



The

HILLTOPPER

• 1946

- CLARKSTON HIGH SCHOOL
- CLARKSTON, MICHIGAN



The
OLD

The
NEW

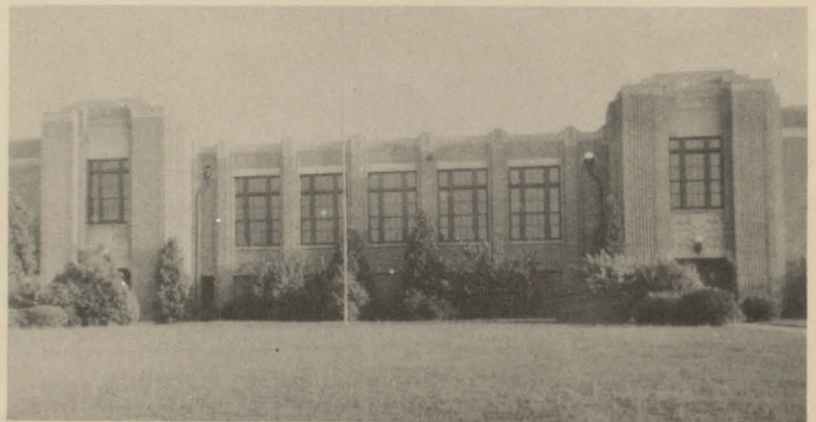

The schools of Clarkston have had a long and varied history during which they have progressed from private institutions to our present school system. The first public school was located on the west shore of Park Lake. This building gradually became too small to meet the needs of the community so in 1911 a larger building was erected on the same site. This school had six classrooms and eight teachers. When this building proved to be no longer adequate the property was sold to Henry Ford and the present school property on East Church Street was acquired. The new building was erected and Mr. D. M. Winn served as superintendent. The first class to graduate from the new building was the class of 1931.

The present school employs fifteen teachers and serves about six hundred students. Since 1944 Mr. Carl Brablec has served as superintendent and Mr. Wallace Ridgley as principal. Under their administration the school has increased its enrollment and added numerous courses.

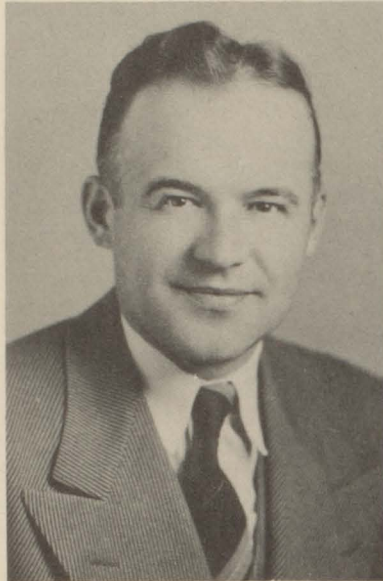

To

CARL BRABLEC

whose pleasant smile and friendly advice

have helped so many students

we sincerely and respectfully dedicate

this 1946

HILLTOPPER

CONTENTS

DEDICATION	•
ADMINISTRATION	•
FACULTY	•
SENIORS	•
JUNIORS	•
SOPHOMORES	•
FRESHMEN	•
JR. HIGH	•
ELEMENTARY	•
ORGANIZATIONS	•
ATHLETICS	•



BOARD OF EDUCATION

- GERALD O'DELL
President
- ORLO J. WILLOUGHBY
Secretary
- ELMER R. PETTENGILL
Treasurer
- JOSEPH HUBBARD
Trustee
- PAUL HENRY
Trustee

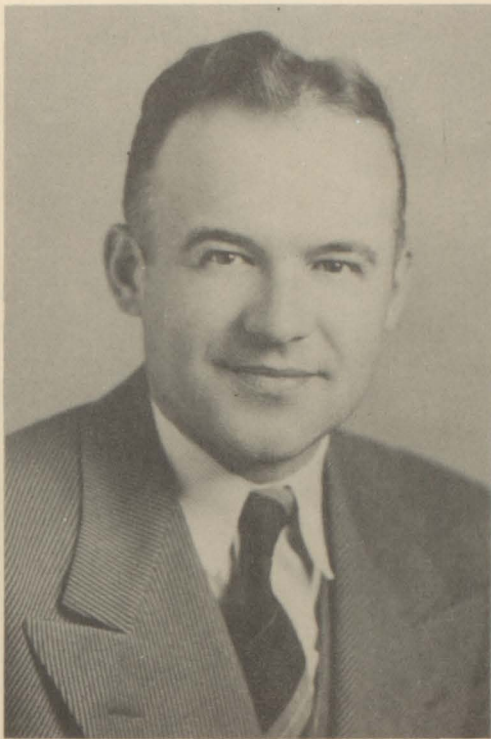

MR. CARL BRABLEC

Superintendent

His twinkling eyes and contagious smile lend an atmosphere of pleasantry and understanding. In Mr. Brablec we have an educator whose foresight and vision will build good citizens for tomorrow.

MR. WALLACE A. RIDGLEY

Principal

He has guided us toward higher ideals of achievement, has shown a progressive modern spirit, and a friendly interest in all phases of school life. In him we find a good example of responsibility, well taken.



MRS. WILLIAM VLIET

Principal

Her earnestness and endeavor in her work are something to be copied. She has manifested a human interest in each individual student and her thoroughness and attention to detail have helped them get the most out of each day's school.





THE HILLTOPPER STAFF

- EDITOR-IN-CHIEF, Joyce McCann
- BUSINESS MANAGER, Henry Huber
- STAFF
 - Harold Smith
 - Norman Johnson
 - Katie LaPlante
 - Ida Beattie
 - Glenn Arthur
 - Helen Paine
 - Mary Jo Pettengill
 - William Ludwig
 - Walt LaPlante
 - Robert Kratt
 - Frank Ronk
 - Marjorie Anderson
 - Glenn Davison
 - Phyllis Fullerton

In years gone by annuals have usually been published as memorials to each graduating class. Achievements of the class were emphasized in the class roll, the will, the prophecy, and like senior activities. Today there is a democratic tendency to forget class barriers and to record a review of the school as a whole. The object of the HILLTOPPER staff of 1946 has been to produce an annual that will give all students attending school this year a means of cherishing the rich memories of their school life.

FACULTY





fACULTY

- LANGUAGE DEPARTMENT
Miss Mary Campbell
- HOME ECONOMICS DEPARTMENT
Miss Margaret Klock
- SCIENCE DEPARTMENT
Miss Patricia Niblack
Mr. Harold Lamb
- SOCIAL SCIENCE DEPARTMENT
Mr. Carl Brablec
Mr. Wallace Ridgley
Miss Edna Bierlein
- COMMERCIAL DEPARTMENT
Mr. Ralph Thayer
- PHYSICAL EDUCATION DEPARTMENT
Mr. Ralph Thayer
Miss Rosemary Ward
- MATHEMATICS DEPARTMENT
Mrs. W. Barrows
- MUSIC DEPARTMENT
Mr. Harold Lamb
- ENGLISH DEPARTMENT
Miss Mary Campbell
Miss Rosemary Ward
- INDUSTRIAL ARTS
Mr. Wallace Ridgley

STUDENTS

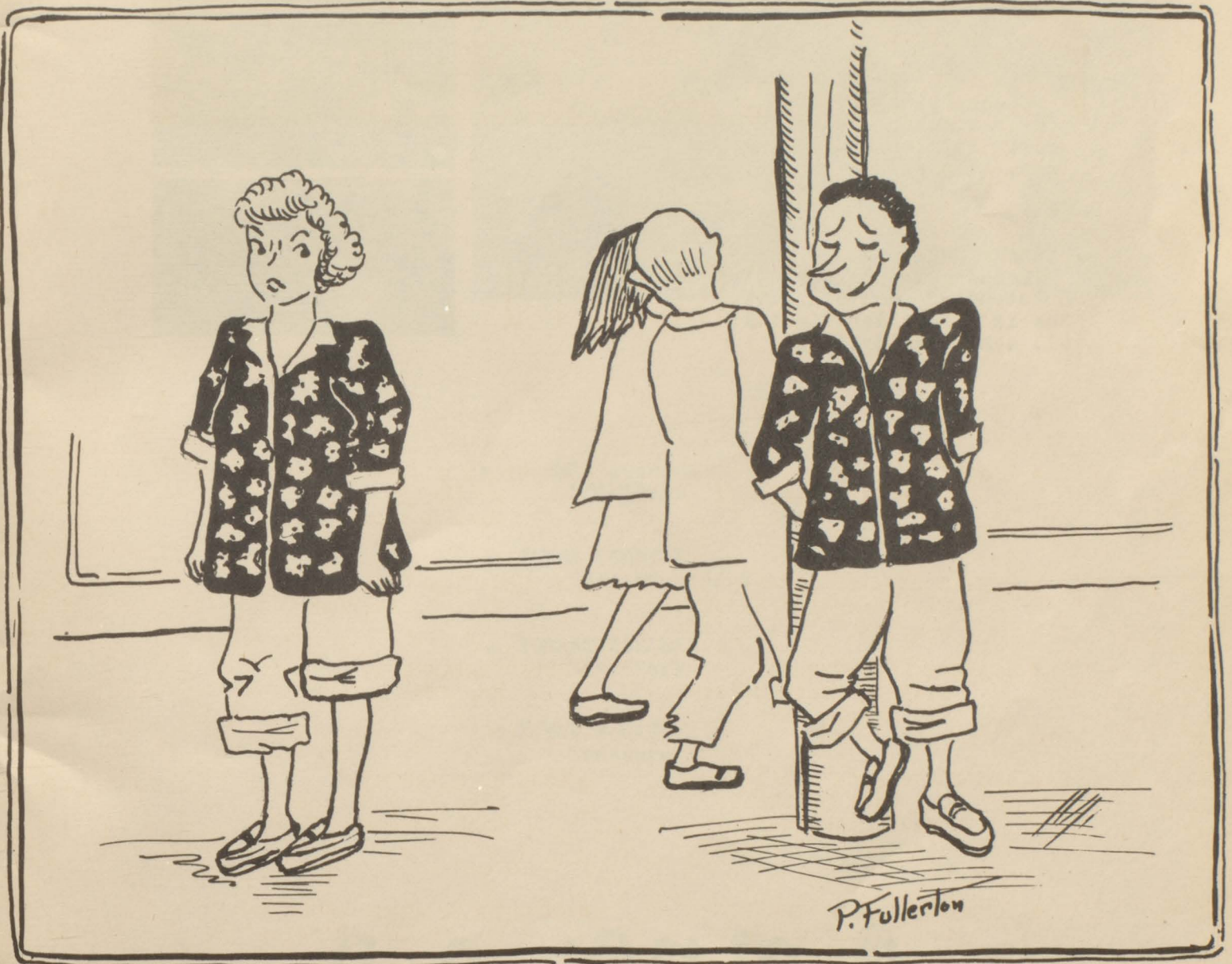

● JOYCE McCANN

One of our outstanding students. Joyce is the editor of this year's HILLTOPPER.



● B. ASH--G. ARTHUR--D. SMITH

The music department is well represented by these three boys. Look for them in the band at the dances.



● W. LaPLANTE--FRANK RONK

Co-captains of this year's winning football team. Both up and coming lads, they should go far.



● BARBARA KREM

Barbara is one of our outstanding girl athletes. She is a familiar sight at all school activities.



SENIOR

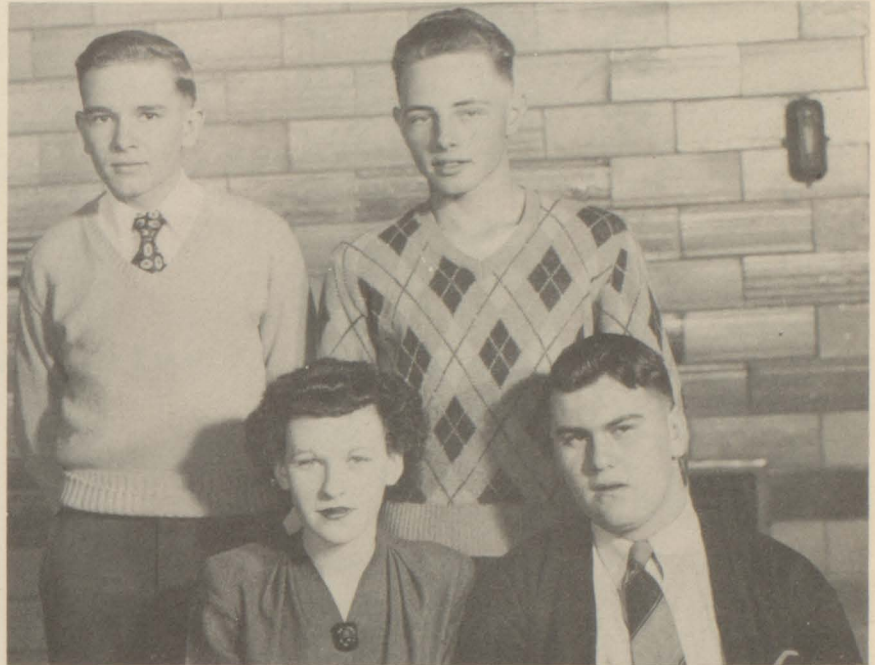

- NORMAN JOHNSON
President
- JAMES FOSDICK
Vice-President
- ROBERT KEELEAN
Secretary
- JOYCE McCANN
Treasurer

C L A S S



Marjorie M. Anderson

Glenn H. Arthur

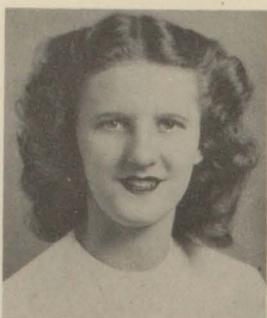
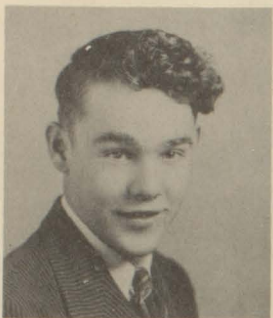

Basil B. Ash

Bertie Lou Bachelor



Ila Mae Bailey

Betty Barber



John Bataille

Doris Boyns



Esther J. Clifton

Kenneth C. Craft



Virginia M. Day



Ralph S. Eaton

Arlene A. Farnsworth

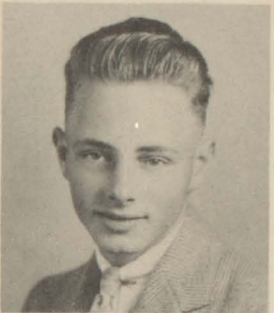

Wilma J. Ferguson

Charlotte B. Finzel

James C. Fosdick

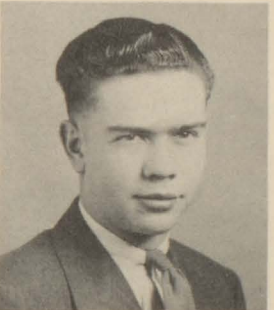

Phyllis Fullerton

Earl E. Ganther



Joyce A. Granger

Virginia Hall



Frederick Hemingway



Harold R. Horn

Deloris J. Howell



Henry A. Huber

Norman E. Johnson

Robert G. Keelean



Barbara L. Krem

Evelyn L. Lance



Walter W. LaPlante

Joyce I. Lawson



Barbara L. Lindahl

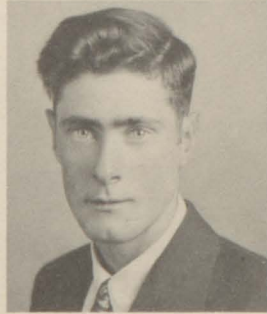

Dale McLaughlin

Joyce E. McCann



Lillian L. Norton

Charles W. Norton



Betty Marie Powell

Helen J. Paine

Josephine Prunty



Cheri Lou Purdy

Frank G. Ronk



Evelyn R. Sanford

Phyllis A. Schwalm



William L. Sharp

Donald C. Smith



Joyce A. Stitt

Shirley M. Terry



Margie A. Thrasher

Marjorie I. Vliet



James L. Waterbury

Jacquelyn M. Welsh



Audrey M. Wiechert

William F. Wyckoff



Shirley E. Zettel

Jack A. Zollner



Ella Belle Vick

June Bellows



Miss MARY CAMPBELL
SENIOR CLASS ADVISOR

JUNIORS

- HAROLD SMITH
President
- ROBERT KRATT
Vice-President
- SHIRLEY BURNS
Secretary
- KENNETH HEMPSTEAD
Treasurer

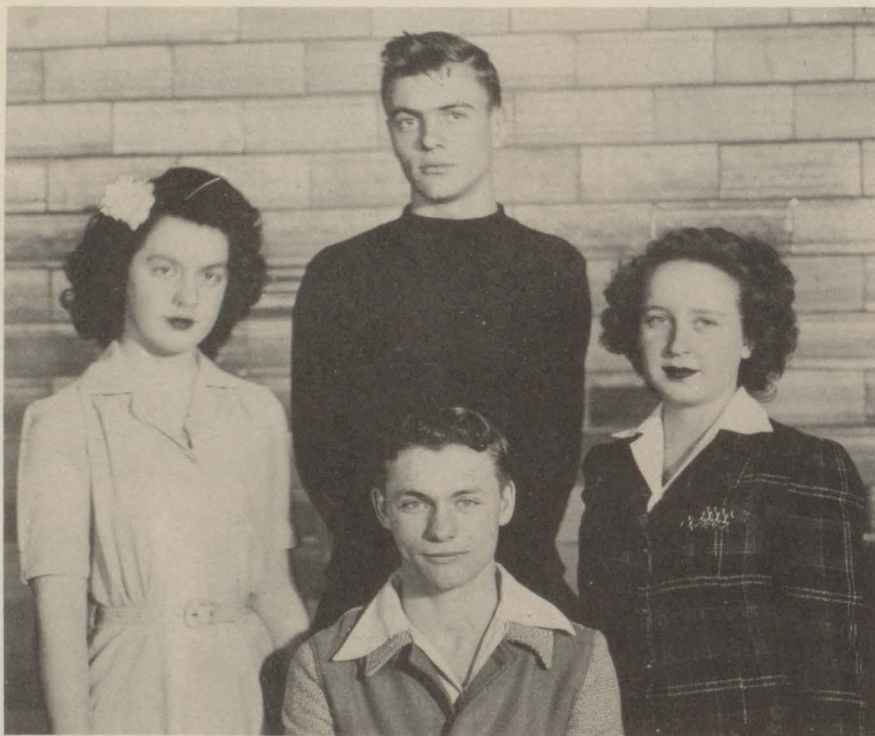



Allen, Lorraine
 Barber, Phyllis
 Beach, Harvey
 Beattie, Ida
 Bird, Beverly
 Boadway, Barbara
 Brooks, Jane
 Brown, Margaret
 Burns, Shirley
 Callahan, Ron
 Close, Clarence
 Collins, Marjorie
 Comstock, Francis
 Coventry, Alan
 Craven, Barbara
 Davies, Ruth
 Davison, Glenn
 DePiazza, Vivian

Dewey, Betty
 Emery, Marian
 Floyd, William
 Fuller, James
 Graves, Shirley
 Hagen, Jack
 Hempstead, Kenneth
 Hutchinson, Art
 Hoyt, Patricia
 Jacobson, Mary J.
 Kennedy, Harold
 Kratt, Robert
 Kreger, Marilyn
 Kuenzer, Esther
 LaPlante, Katie
 Marcora, Dorothy
 Marlowe, Floyd
 Moore, Joyce

Olsen, Elsa
 Oswald, Grace
 Ransom, Pat
 Ream, Katherine
 Rockwell, Kitty
 Riebe, Shirley
 Shiel, Melva
 Smith, Harold
 Taylor, Barbara
 Thomas, Ruth
 Warden, Denny
 Watson, Bruce
 Williams, Audrey
 Wilson, Betty
 VanCamp, Verelee
 Kelly, Jackie
 Milligan, Irma
 Nicholas, Betty

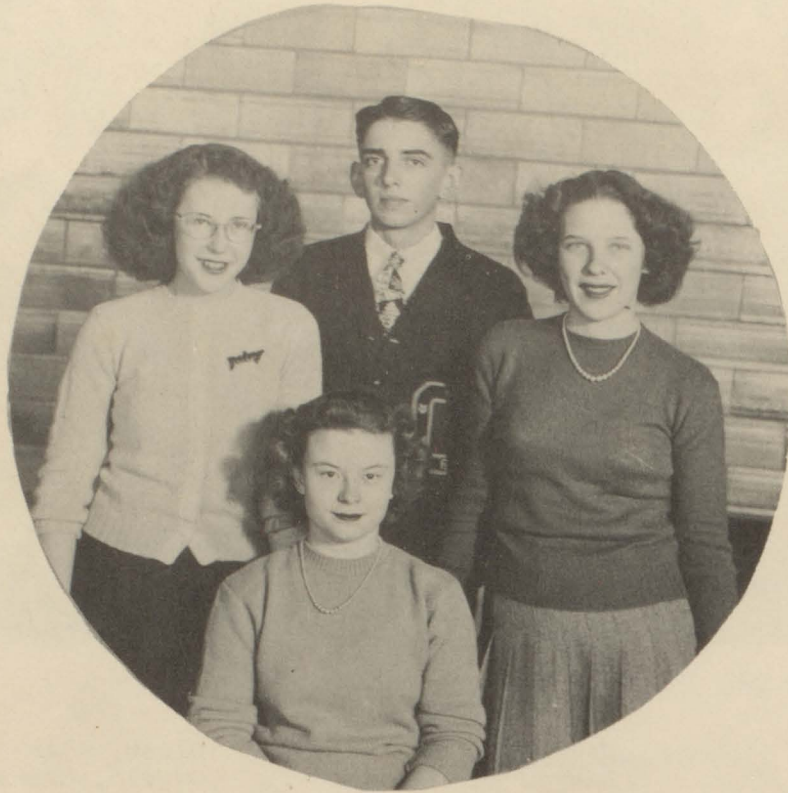

- MARY JO PETTENGILL
President
- WILLIAM LUDWIG
Vice-President
- PATRICIA A. WATSON
Secretary
- PATRICIA J. WATSON
Treasurer

CLASS of '48



9 Anderson, Dean
 3 Anderson, Don
 4 Bailey, Ruth
 19 Baker, Pauline
 20 Beals, Donna
 4 Bird, Kenneth
 Blivin, Gladys
 34 Boldt, Karolina
 52 Bruske, Earl
 1 Caskey, Robert
 46 Clancy, Leon
 Cooper, Patricia
 Curry, Doris
 28 Curry, Sally Anne
 45 DAY, Raymond DAY
 14 DeVaney, Frank
 50 Jenks, Edmund

Johnston, Joan
 Jones, Marjorie
 27 Keelean, Mary
 26 Kennedy, Marilyn
 48 Kidder, Gerald
 10 Longair, Wayne
 1 Ludwig, William
 3 McGee, Charles
 Miller, Wanda
 22 Mills, Bernetta
 29 Moore, Noreen
 15 Mortimore, Fred
 36 Norton, JoAnn
 Nimphie, Joyce
 Nimphie, Maxine
 23 Pettengill, Mary
 25 Potter, Ruby Lou

7 Powell, Shirley
 12 Rembach, Edward
 18 Richards, Donna
 Rioux, Barbara
 37 38 Rockwell, Ellen
 44 Rouse, Ivan
 2 Roy, Jack
 16 Selberg, Jack
 39 Smith Leona
 51 Sommers, Glenn
 13 Sutphen, Dale
 49 Trim, Robert
 25 VanWagner, Doris
 42 Watson, Pat A.
 43 Watson, Pat J.
 Walstead, Beverly
 31 Wegman, Roy

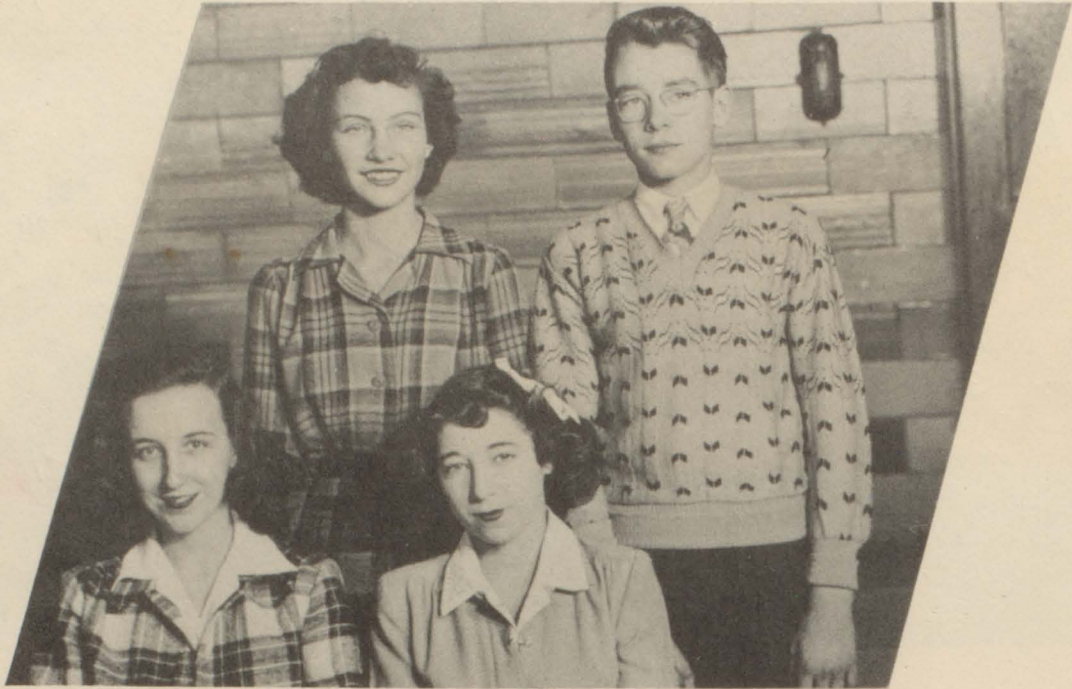

● JOAN GORMAN
President

● REGINA JENNINGS
Vice-President

● MARY BROOKS
Secretary

● RICHARD ALLEN
Treasurer

f R E S H M A N



Adams, John
 Allen, Richard
 Bailey, Betty
 Barrett, Deloris
 Baynes, Lois
 Beni, Albert
 Bennett, Marie
 Bentley, Charlotte
 Brewer, Anna
 Brooks, Mary
 Butters, Spencely
 Clancy, Joan
 Dean, Helen

Dubats, Donald
 Farnsworth, Madeline
 Fuller, Geraldine
 Gorman, Joan
 Hamilton, Alton
 Hoolihan, Amos
 Jennings, Regina
 Johnson, Roy
 Jones, Ronald
 Keating, Daniel
 Keelean, Janet
 Leak, David
 Masters, Lewis

Milligan, Robert
 Plautz, Mickey
 Porritt, Mary
 Potter, Imogene
 Riksen, Patricia
 Saxman, David
 Tower, Floyd
 Volberding, Mary
 Warden, Barbara
 Wethington, Jack
 Weyer, Phyllis
 Wibley, Carl
 Yoh, David

CLASS of '49

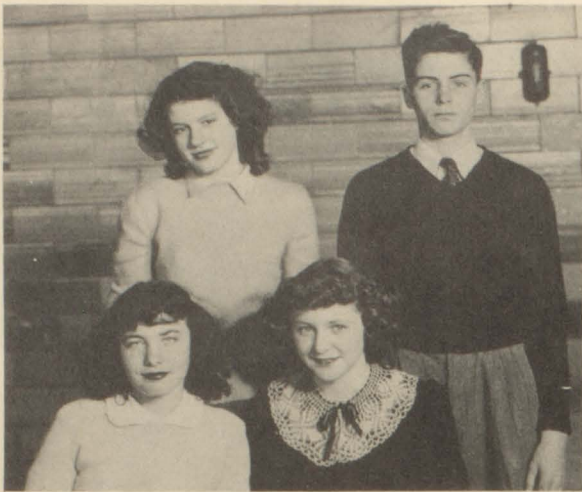

- ORVAL MARLOWE
President
- MARILYN MORTIMORE
Vice-President
- DONA BLIVIN
Secretary
- GENEVIEVE SCHROEDER
Treasurer

Anderson, Gerald
Beardsley, Caroline
Bickford, Donna
Bills, Delbert
Blivin, Dona
Boyns, Leslie
Brisson, Betty Jane
Brown, Robert
Bruske, Wanda
Burket, Henry
Burket, Junior
Collins, Charles
Cooper, Ardis
Cooper, Nancy

Crawford, Effie
Dickman, Leon
Eaton, Robert
Heitmeyer, Betty A.
Hopson, Shirley
Edwards, Marian
Johnson, Lee
Marlowe, Orval
McGee, Glen
Miller, Elaine
Morgan, Clark
Mortimore, Marilyn
Potter, Albert
Powell, Geraldine

Powell, Ruby
Rioux, Robert
Schroeder, Genevieve
Schroeder, Geraldine
Smith Clara
Smith, Gerald
Stauter, Betty
Stitt, Carl
Terry, Norma
Tersigni, Peter
VanKleek, Paul
Waterbury, Carolyn
Wiechert, Phyllis





Altman, Jerald
 Barker, William
 Bentley, Lawrence
 Beattie, Mary Jane
 Bills, Frieda
 Blivin, William
 Carpenter, Patricia
 Chaffee, Francis
 Cowdrey, Wendell
 Cooper, Shirley
 Dawley, Donald
 Dubats, Gerald
 Hack, James
 Henry, Charles
 Heitmeyer, Loren

Hopson, Norman
 Huttenlocker, Jim
 Jones, Robert
 Lindahl, Robert
 Lord, Donald
 Miller, Rhea Bell
 Moore, Howard
 Morgan, Elaine
 Morgan, Wayne
 Olson, Ed
 Olson, Robert
 Oswald, Gail
 Peterson, Sylvia
 Porritt, Elaine
 Rexford, Joan

Root, Helen
 Rose, Robert
 Rouse, Clark
 Schwartzbaugh, Donna
 Shiel, Duane
 Smith, Craig
 Smith, James
 Smith, Westley
 Schroder, Richard
 Sommers, Rutham
 Tode, Donna Jean
 VanKleek, Gerald
 Wilmot, Margie
 Woods, Irene
 Young, James

- CLARK ROUSE
 President
- JERALD ALTMAN
 Vice-President
- DONALD LORD
 Secretary
- ROBERT ROSE
 Treasurer

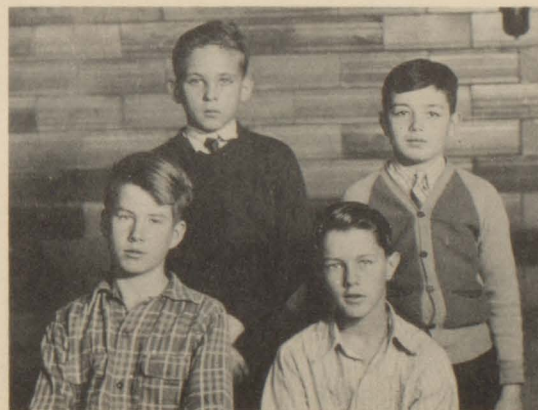

ELEMENTARY



FACULTY

- Mrs. Ray Clark
Kindergarten
- Miss Maxine Bachand
Second Grade
- Mrs. Ruth Saxman
Fourth Grade
- Miss Grace Parsons
First Grade
- Mrs. Adina Ridgley
Third Grade
- Miss Lois Raese
Fifth Grade
- Mrs. Ruth Vliet
Sixth Grade

SCHOOL

6



Mary Lou Althouse
Philip Barker
Robert Beattie
Emery Bennett
Donald Briggs
Marie Carmean
John Curry
Mary Curry

Patrick DeVaney
James Grubb
Russell Hubbard
Frank Keelean
David Lee
Bruce McGinnis
Charles Miller
Lois Oswald

Delores Pacer
Tod Rockwell
Maxine Sage
Sally Stageman
Teresa Tersigni
Carolyn Yoder
Robert Shea
Gerald Scribner



June Ammett
Jack Beach
Charles Blivin
Thomas Bullen
Robert Carmean
James Collins
Danny Curry
Ronald Dawley
Ric Huttenlocher
Lela Jones
Walter Jones

Vic Miller
Judy O'Dell
Sally Porritt
Polly Powers
Robert Powers
Caroline Ridgly
Charles Robertson
Junior Root
Rose Sarvis
Phyllis Saxman
Sue Shanks

Etta Smith
Ann Spohn
John Stageman
Kathleen Stauter
Martin Steiner
Michael Thayer
Betty Tindall
John Walter
Vaun Walton
Paul Wilmot

5





4

Ann Barrows
 Mary Jane Beardsley
 Eloise Bradley
 Vern Carmean
 Don Colton
 Mary Dean
 Norman Dayon
 Billy Dunstan
 Michael Ferguson
 Inez Holcomb

Stephen Jencks
 Eileen Jones
 George Mann
 David Miller
 Manley Morgan
 Nancy Mortan
 Solvej Peterson
 D. I. Pettengill
 Russell Powers
 Glenn Rayment

Bobbie Rush
 Harold Scribner
 Douglas Taylor
 Roger Thompson
 Jerry Vess
 Elaine Watson
 Shirley Wiechert
 Sandra Cagnon
 Judy Clark
 Beverly Grogan

James Anderson
 Ronald Barker
 Daniel Bradley
 Joan Dark
 Carol Collins
 Carole Gagnon
 Raymond Powers
 Sylvia Hemingway
 Robert Hubble
 Roger Johnson
 Robert Jones

Carolyn Kerton
 Lanny Leak
 Lawrence McNeil
 Janet Miller
 Thelma Miller
 Douglas Olson
 Jean Porritt
 Lorraine Rioux
 Betty Root
 Robert Roy
 Laura Ruggles

Larry Ruggles
 Alice Scribner
 Ronald Secord
 Marcia Smith
 Michaeline Tersigni
 Pat Thompson
 Alan Walton
 Robert Yahnke
 David Ballagh
 Marvin Menzies

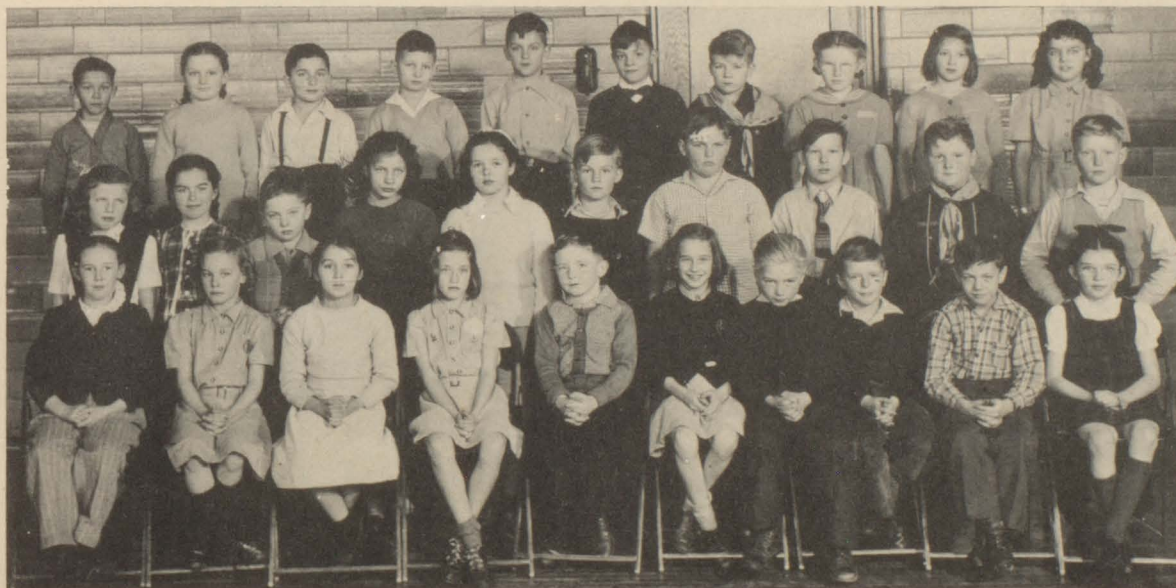

3



2

Ruth Ann Althouse
 Carol Blivin
 Mildred Ballagh
 Sharon Hoyt
 Valerie Hoyt
 Lerita Jones
 Marjorie Lumm
 Rugh Mahieu
 Irene Moore
 Kay Robinson

Phyllis Ann Snover
 Judy Walker
 Patricia Shea
 Ronald Brisson
 Edwin Campbell
 Richard Johnston
 Tim Mortimore
 Dolan Palmer
 Harold Parker
 Karen Hall

Raldorise Pelham
 Gary Riddle
 Gary Robertson
 Fred Vess
 Ronald Roy
 LeRoy Volberding
 Bernard Whipple
 Lee Yoder
 Billy Shanks
 Donald Hopson

Jerry Bonney
 James Carmean
 Lois Campbell
 Raymond Dawley
 Shirley DeVaney
 Onalee Morgan
 Sue Ellen O'Dell
 Robert Root

Carole Secord
 Bill Schribner
 Pat Thayer
 Jay Tindall
 Nola Vess
 Janet Willboughby
 Jack Chisholm

Donna Louise Crane
 David Lassner
 Coza Ersel Miller
 John David Reynolds
 Stephen Bloe
 Evelyn Hopson
 Geraldine L. Lenon



1



KINDERGARTEN

Patricia Daniels
Robert Waters
Millard Beardsley
Mary Lynn Muma
Eugene Vliet
Garrett Cooper
Harold Mahieu
Dorothy Crane
Gary Craven

Jeanne Holcomb
Louis Jaenichen
Patricia Stitt
Ronald Annett
Gerald Snover
Barbara Sue Rockwell
Barbara Root
James Weber
Gail Weston

Stanley Walter

The foundation of every school is its pupils. Without pupils a school is useless. The growth of students should be physical, mental, and moral. Under the leadership of Mrs. Vliet and her staff the grade school is helping each pupil to do just that. Each class has its own library and supplies to help provide conditions for mental growth and development of the boys and girls. A gym program has been worked out for the grade children to keep them physically sound and also to furnish relaxation from academic activities. Thus we find our pupils growing into young men and women with well-rounded personalities.

ORGANI

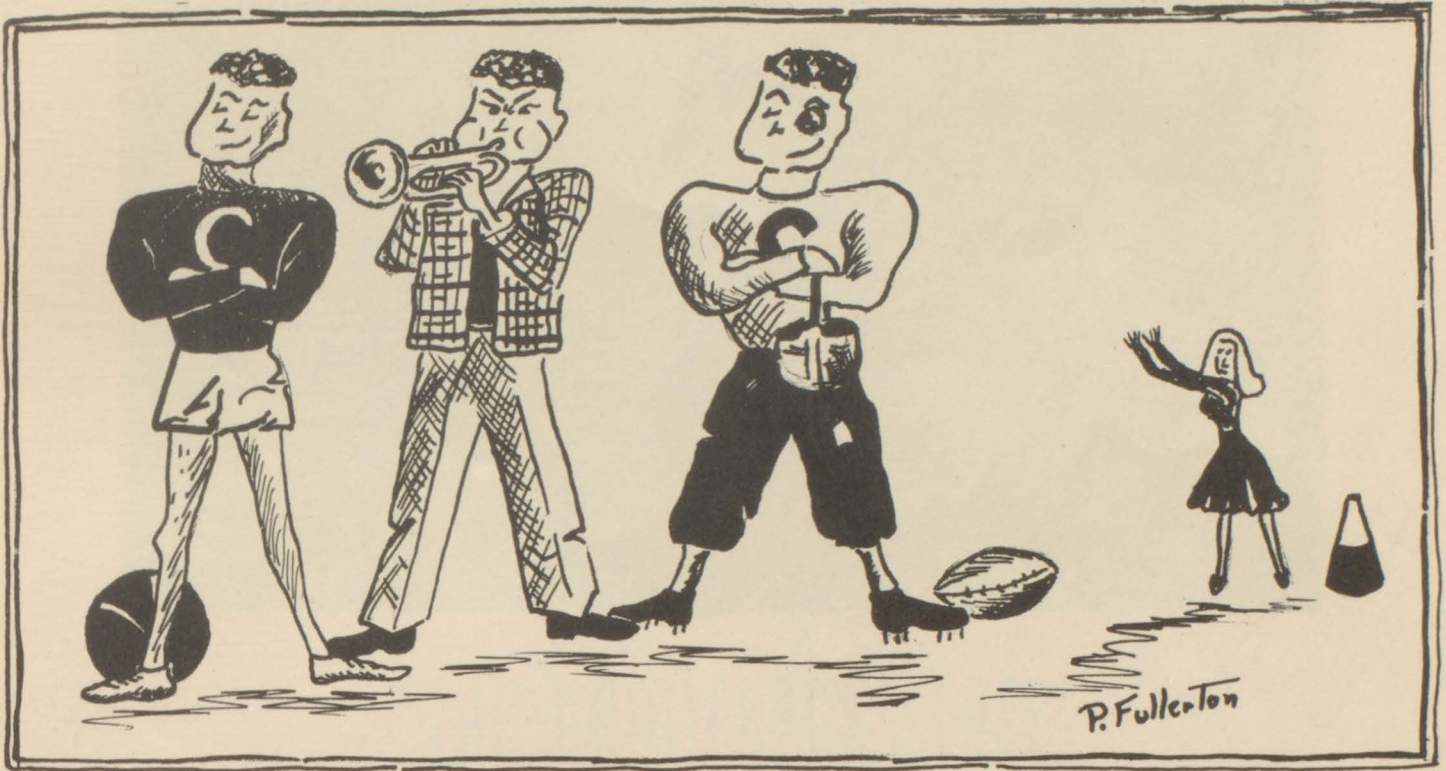

ZATIONS

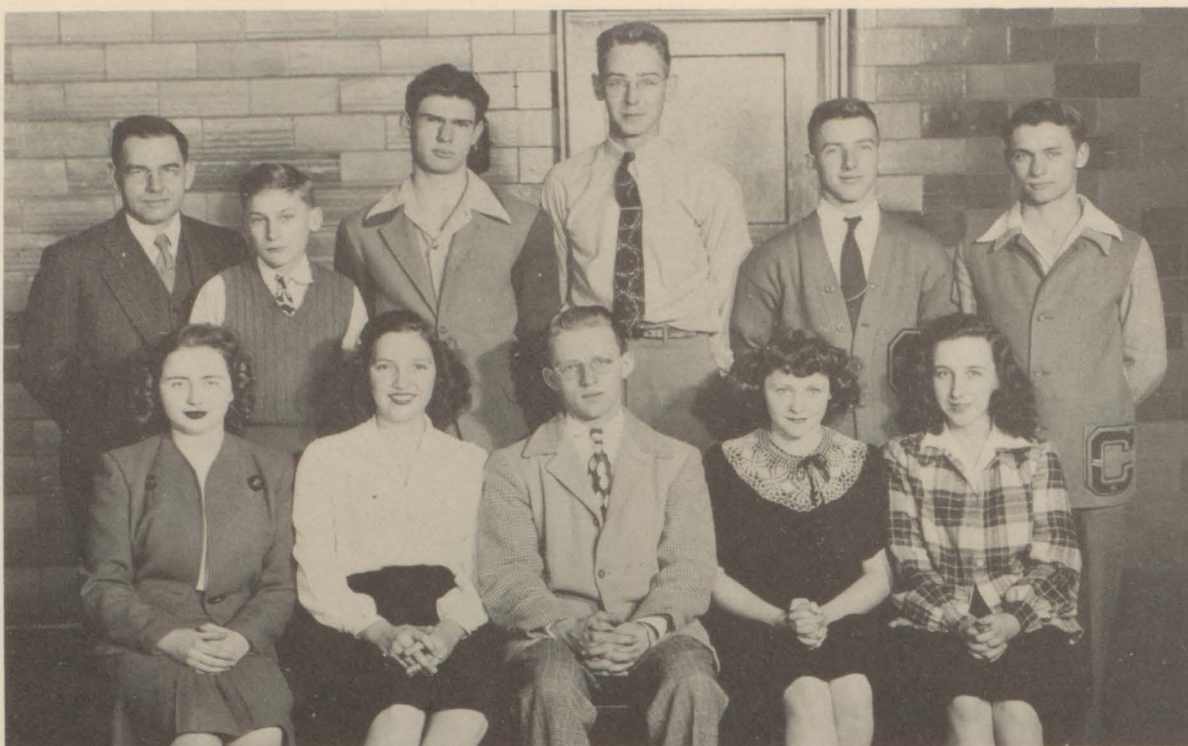

STUDENT COUNCIL

OFFICERS

- Wallace A. Ridgley, Advisor
- Walt LaPlante, President
- Harold Horn, Business Manager
- Katie LaPlante, Secretary

REPRESENTATIVES

James Hack
Dona Blivin
Joan Gorman
Fred Mortimore
Harold Smith
Ida Beattie
Frank Ronk



THE CHATTERBOX STAFF

- FACULTY ADVISOR, Miss Campbell
- EDITOR-IN-CHIEF, Glenn Arthur
Glenn Davison
- STAFF
 - Ida Beattie
 - Barbara Boadway
 - Harold Smith
 - Katie LaPlante
 - Grace Oswald
 - Vivian DePiazza
 - Jack Hagen
 - Joyce Moore
 - Marjorie Collins
 - Jane Brooks
 - Melva Shiel
 - Barbara Taylor
 - Kitty Rockwell
 - James Fuller
 - Beverly Bird
 - Barbara Craven



M
U
S
I
C

MUSIC ORGANIZATIONS

CHORUS

Basil Ash	Evelyn Lance
Bertie Lou Bachelor	Katherine LaPlante
Ila Mae Bailey	Dona Latimer
Beverly Bird	Barbara Lindahl
Barbara Boadway	Dorothy Marcora
Doris Boyns	Floyd Marlowe
John Bataille	Irma Milligan
Jane Brooks	Joyce Moore
Leon Clancy	Betty Nicholas
Barbara Craven	Lillian Norton
Marjorie Collins	Maxine Nimphie
Doris Curry	Elsa Olsen
Ruth Davies	Eleanor Oswald
Vivian DePiazza	Helen Paine
Ralph Eaton	Cheri Lou Purdy
Arlene Farnsworth	Jo Prunty
Wilma Ferguson	Patsy Riksen
James Fosdick	Frank Ronk
Geraldine Fuller	Kitty Rockwell
Joyce Granger	William Sharp
Shirley Graves	Melva Shiel
Virginia Hall	Donald Smith
Fred Hemingway	Margie Thrasher
Deloris Howell	Jackie Welsh
Henry Huber	Marjorie Vliet
Norman Johnson	Marian Emery
Jacqueline Kelly	Kay Ream
Marilyn Kreger	Glenn Arthur
Barbara Krem	Alan Coventry

Kenneth Craft

QUARTET

Barbara Boadway	Ida Beattie
Katie LaPlante	Ila Mae Bailey
Ruth Davies (Pianist)	



BAND

CLARINETS

Walt LaPlante
Barbara Krem
Ila Mae Bailey
Henry Huber
Barbara Boadway
Lillian Norton
Marian Emery
Ruby Potter

CORNETS

Frank Ronk
Bertie Lou Bachelor
William Sharp
Doris Boyns
Jack Selberg

TROMBONES

Don Smith
Richard Allen
Katie LaPlante

ALTOS

David Leak
Marilyn Kreger

SAXOPHONES

Ida Beattie
Glenn Arthur
Cheri Lou Purdy
Denny Warden

DRUMS

Basil Ash
Fred Hemingway
Leon Clancy

BASS

Norman Johnson
Robert Kratt

DANCE BAND

Don Smith
Trombone
Frank Ronk
Trumpet
Basil Ash
Drums

Walt LaPlante
Clarinet
William Sharp
Bass
Lewis Masters
Piano



LATIN CLUB

MISS CAMPBELL, Advisor

Kenneth Hempstead
Phyllis Fullerton
Franklin DeVaney
Vivian DePiazza
Katherine LaPlante
Ida Beattie
Barbara Rioux
Shirley Burns
Patricia Hoyt
Marian Emery
Pat A. Watson
Pat J. Watson

Gladys Blivin
Ruth Davies
Joyce Granger
Jane Brooks
Marjorie Vliet
Shirley Terry
Kenneth Bird
Earl Bruske
Ed Rembach
Ivan Rouse
Doris Boyns
Grace Oswald

Betty Nicholas



CHEER LEADERS

- Doris Boyns
- Ruth Davies
- Ida Beattie
- Fred Hemingway





THE SENIOR PLAY

"SHINY NOSE"

DIRECTOR--Miss Campbell

Cast of Characters

Janey - - - - -	Charlotte Finzel
George- - - - -	Basil Ash
Helen - - - - -	Joyce Stitt
Madge - - - - -	Barbara Krem
Allen - - - - -	Henry Huber
Peggy - - - - -	Cheri Lou Purdy
Mr. Marble- - - - -	Robert Keelean
Mrs. Marble - - - - -	Shirley Terry
Coach Brown - - - - -	Norman Johnson
Zip - - - - -	Bertie Lou Bachelor



THE JUNIOR PLAY

"EVERYBODY'S CRAZY"

DIRECTOR--Mrs. Barrows

Cast of Characters

Herbert Stanley	- - - - -	Kenneth Hempstead
Tommy Wilkins	- - - - -	Harold Smith
Elmer Sneed	- - - - -	James Fuller
Julie Mather	- - - - -	Barbara Boadway
Ketura Katt	- - - - -	Verlee Van Camp
Caroline Van Gordan	- - - - -	Pat Hoyt
Godfrey Van Gordan	- - - - -	Harvey Beach
Celia Van Gordan	- - - - -	Joyce Moore
Adam Pottle	- - - - -	Bruce Watson
Gladiola	- - - - -	Grace Oswald
Jasper	- - - - -	Denny Warden
Libby Ann	- - - - -	Katherine LaPlante
Mr. Bates	- - - - -	Francis Comstock
Mrs. Spooner	- - - - -	Mary Ann Plautz

THE PROM





HOME EC. CLUB

Wilma Ferguson
Doris Curry
Joyce Nimphie
Melva Shiel
Betty Nicholas
Elsa Olson
Eleanor Oswald
Wanda Bruske
Imogene Potter
Grace Oswald
Doris Van Wagner

Barbara Craven
Joan Clancy
Joyce Granger
Barbara Rioux
Gladys Blivin
Geraldine Fuller
Beverly Walstead
Patsy Riksen
Marjorie Collins
Marilyn Kennedy
Donna Bickford



GIRL SCOUTS — BROWNIES

LEADERS: MRS. ROBINSON and MRS. BRABLEC

Judy Walker
 Kay Robinson
 Aileen Jones
 Barbara Jones
 Carolyn Collins
 Valerie Hoyt
 Jean Porritt
 Joan Dark
 Shirley Wiechert
 Betty Hoyt

Lerita Jenks

Ann Barrows
 Delores Pacer
 Carolyn Ridgley
 Phyllis Saxman
 Mary Dean
 Eloise Bradley
 Maxine Sage
 Judy O'Dell
 Ann Spohn

Mary Beattie

Marsha Smith
 Nancy Morgan
 Sandra Gagnon
 Laura Ruggles
 Sylvia Hemingway
 Carol Gagnon
 Sharon Hoyt
 Lorraine Rioux
 Mildred Ballagh
 Ruth Ann Althouse

Lois Oswald
 Pat Carpenter
 Carolyn Yoder
 Sylvia Peterson
 Helen Root
 Gail Oswald
 Pollyanna Powers
 Kathleen Staughter
 Rose Sarvis



BOY SCOUTS

TROOP 49

- Clarkston, Michigan
- SCOUTMASTER, Otto E. Ivonon
- JR. ASSISTANT SCOUTMASTER, Henry Huber
- SENIOR PATROL LEADER, William Ludwig

Jim Huttenlocher
 Gerald Anderson
 Spencely Butters
 Francis Chaffee
 Robert Merrill
 Gerlad Altman
 Burton Barnes
 Albert Potter
 Dale Sutphen
 David Saxman
 Floyd Tower
 Craig Smith
 Clark Rouse
 Robert Rose
 Ivan Rouse

Kenneth Bird
 Leon Dickman
 Charles Henry
 Robert Rioux
 Leslie Boyns
 Robert Olson
 Edwin Olson
 Raymond Day
 Earle Bruske
 Roy Johnson
 Lee Johnson
 Billy Blivin
 James Hack
 John Adams

ATHLETICS



LETTERMEN

Norman Johnson
William Sharp
Walt LaPlante
Frank Ronk
Jack Hagen
John Adams
Glenn Davison
Don Anderson
Robert Trim
Fred Mortimore
Edward Rembach
Jack Roy
Jack Zollner
Harold Smith
William Ludwig
Wayne Longair
Basil Ash
Donald Dubats



●FRANK RONK--was elected co-captain of the 1945 football team. He's a swell all around good sport. He will surely be missed during next year's sport season. Nice work, Frank!



●WALT LaPLANTE--co-captain with Frank, showed plenty of fight out there on the field. Walt, a scholar, a gentleman and an athlete, should be a success in whatever he undertakes.

FOOTBALL



FOOTBALL

SCORES OF THE 1945 SEASON

	Opponents	Clarkston
Goodrich	0	32
Log Cabin	6	6
Bloomfield Hills	0	34
Auburn Heights	6	26
Linden	0	18
Lake Orion	6	14

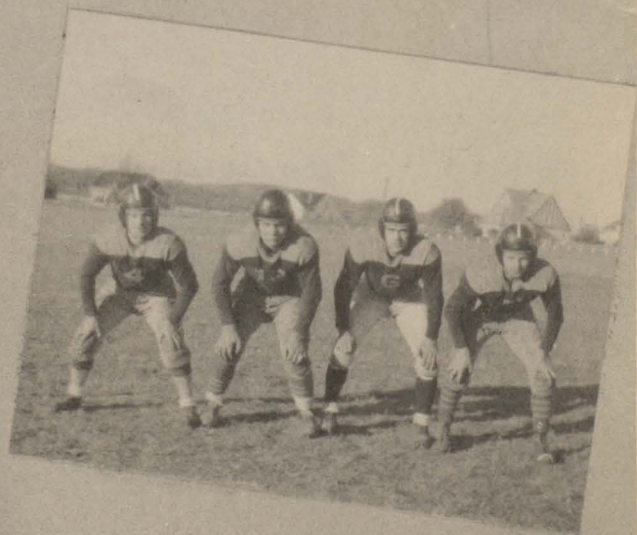
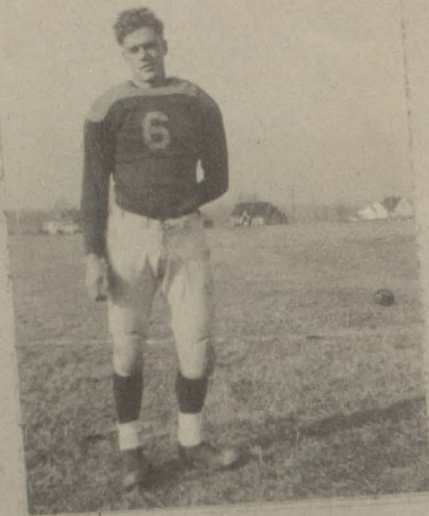
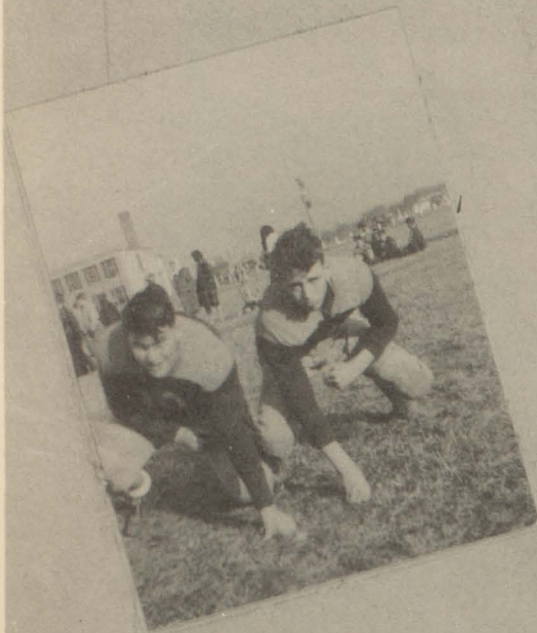

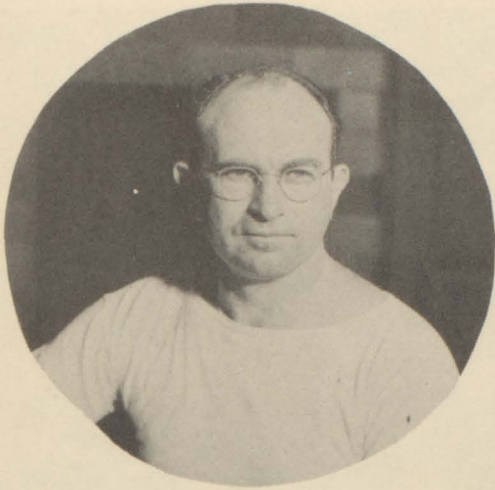

"Crash right through that Line" is just what the gridmen did. Our strong, conditioned eleven won five games and tied one.

The past season's schedule was the hardest yet attempted, but the WOLVES, led by Co-captains Ronk and LaPlante, handled the situation well and surprised many of our supposedly stronger opponents.

"Doc" Thayer deserves much credit for the fine performance his team turned in.



B
A
S
K
E
T
B
A
L
L

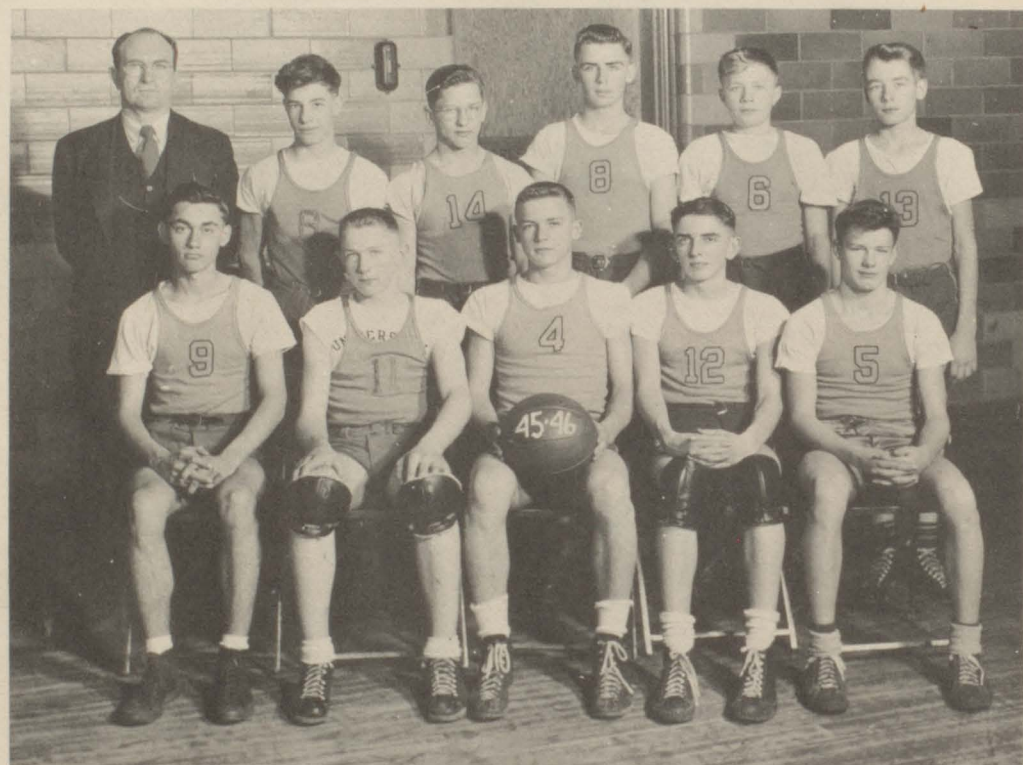
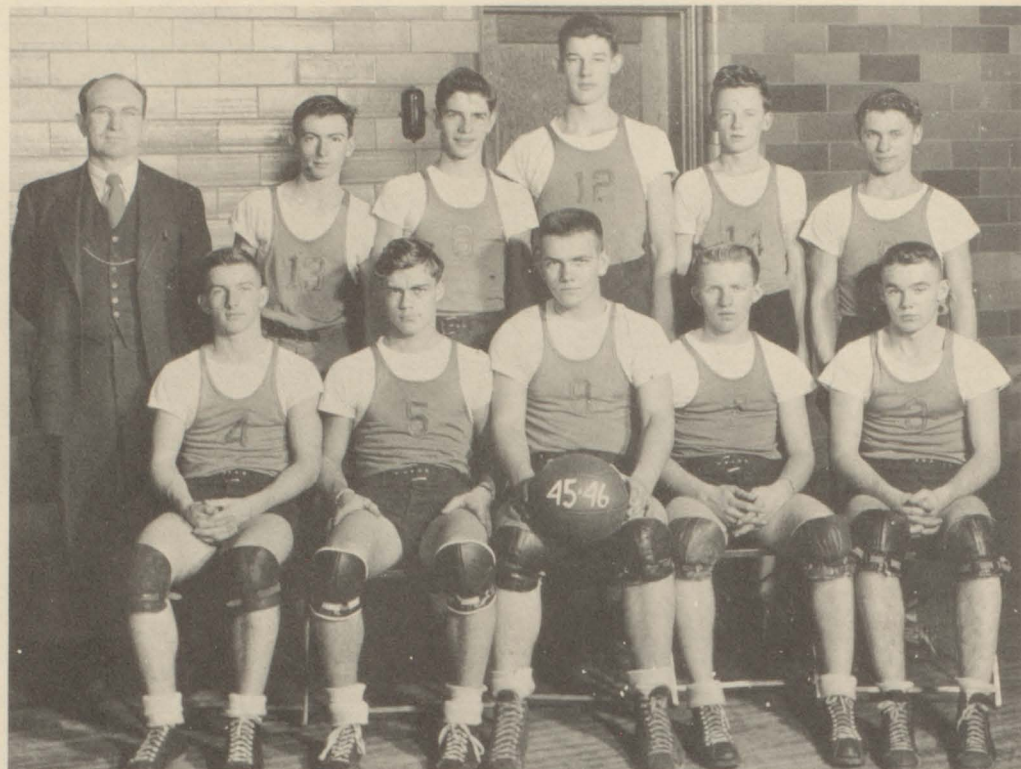

VARSITY

Walt LaPlante
Glenn Davison
Bill Sharp
Frank Ronk
Basil Ash
Harold Smith
Bill Wyckoff
Kenneth Craft
Don Smith
Ralph Eaton

RESERVES

Bob Stitt
Bruce Watson
Dean Anderson
Frank DeVaney
David Leak
Richard Allen
John Adams
Wayne Longair
Bill Ludwig
Charles McGee

If scores were the only important things in an athletic season, the basketball campaign would be considered unsuccessful. Experienced fans, however, know that the score book does not tell the whole story. Handicapped chiefly by lack of height, our team showed the Clarkston spirit nevertheless and played ball to the very end.

While these fellows proved that "they could take it" like good sports; they also demonstrated that they could give it. Even in the face of defeats, such players as "Tink" Ronk, Walt LaPlante, Bill Sharp, Glenn Davison, and Bill Wychoff were outstanding and contributed much to the morale of the team.

Next season will find us with a number of experienced players but for this year our satisfaction lay in the sport and the spirit of the team.



BASEBALL

In spring a young man's fancy turns to thought of baseball. This year, nine lettermen are returning to the team, along with many promising newcomers. As the HILLTOPPER goes to press, the 1946 season has not yet begun, so we present last year's schedule which is very similiar to the present one.

	Opponents	Clarkston
Lake Orion	2	5
Keego Harbor	1	0
Farmington	2	6
Brighton	4	14
Auburn Heights	3	10
Ortonville	0	7
Walled Lake	4	1
Holly	1	3
Milford	7	6
Ortonville	2	19
Auburn Heights	1	2

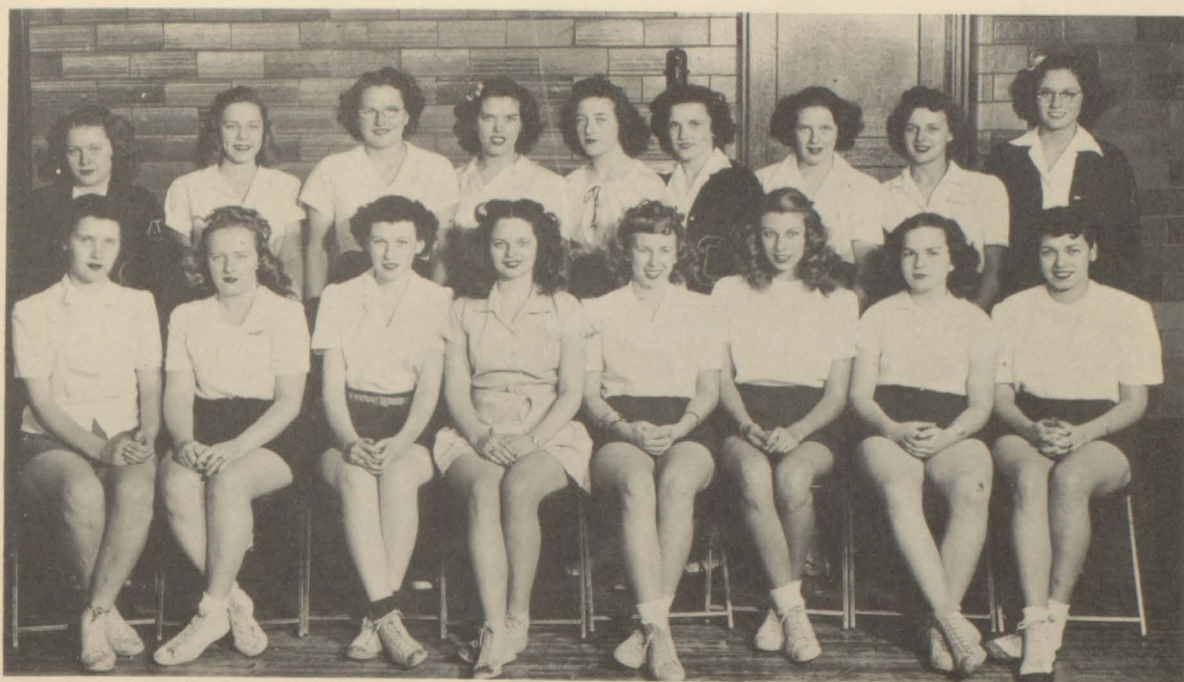

GIRLS' BASKETBALL

Ellen Rockwell
Kay Ream
Mary Jane Jacobs
Marilyn Kennedy
Doris Van Wagner
Mary Keelean
Pat. A. Watson
Leona Smith

Shirley Powell
Jo Prunty
Joyce McCann
Margie Thrasher
Charlotte Finzel
Barbara Boadway
Marjorie Anderson
Barbara Krem

Barbara Rioux

Early this year these girls organized themselves, under the leadership of Miss Ward, into a basketball team. They have worked to establish the ideal of sports for sports' sake since they do not work for letters. Their theory is that the enjoyment and proficiency in the sport is enough reward.

Next season will find them, as experienced players, a real threat to their opponents.

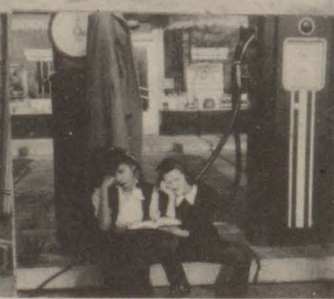
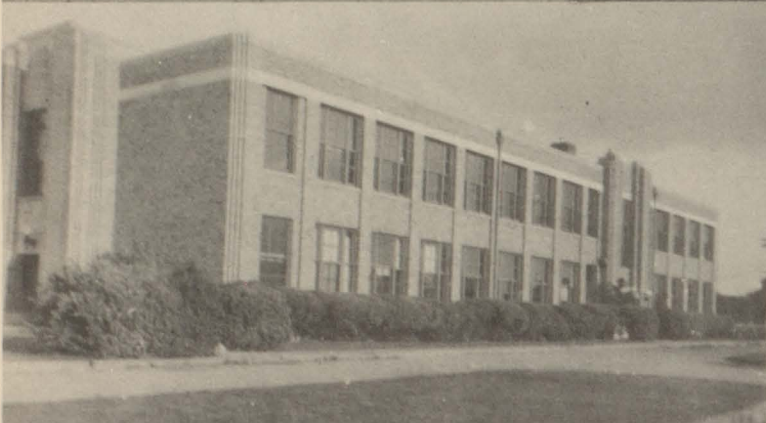

SCHOOL CALENDAR

SEPTEMBER

September 5--School opens and everyone's glad to be back.

OCTOBER

October 5--Goodrich-Clarkston football game. We won.
October 19--Freshman Frappe. Remember the clever decorations.

NOVEMBER

November 20--An assembly this time. Mr. Wolf speaking on
China. Very interesting.
November 21. Another assembly: This time a Michigan State
trooper showing motion pictures.

DECEMBER

December 3--Football Banquet.. Johnny Pingle from Michigan
State College was the guest speaker.
December 21--Sleigh Bell Swing Dance put on by the Seniors.
December 22--Vacation begins. Merry Christmas everyone.

JANUARY

January 2-- School begins again.
January 16, 17, 18-- Fate has caught up with us. Semester exams.
January 23--Band Concert in the Gym/

FEBRUARY

February 1--Clarenceville there. We won.
February 19--Sophomore dance.

MARCH

March 7, 8--Basketball tournament. We lost in the first
play-offs.
March 15--Senior Prom. Everyone had a wonderful time.
March 20--Speech Contest.
March 25--Magician Show.
March 27--Junior class play, "Everybody's Crazy"

APRIL

April 19-22--Easter vacation.

MAY

May 10--Junior-Senior Banquet

JUNE

June 7-14--Senior graduation exercises.

AUTOGRAPHS

