

1980 OAKLAND COUNTY DIRECTORY



GENREF

JS

261

.02

1980

c.1

LYNN D. ALLEN

County Clerk & Register of Deeds

COUNTY OF OAKLAND

MICHIGAN

JS
261
02
1980

COUNTY,

CITY, TOWNSHIP

and

VILLAGE OFFICERS

1980

1200 N. TELEGRAPH ROAD
PONTIAC, MICHIGAN 48053

County Seat

General Information 858-1000

Daniel T. Murphy, County Executive

Wallace F. Gabler, Jr., Chairperson, Board of Commissioners

Lynn D. Allen, County Clerk and Register of Deeds

FRONT COVER:

Children's Village School

OAKLAND COUNTY
GOVERNMENTAL
REFERENCE LIBRARY

TABLE OF CONTENTS

Census	14
Equalized Valuation	15
History of Oakland County	26 & 27
Organization Chart — County	23
BOARD OF COMMISSIONERS	
Chairperson, Vice Chairperson	6
Committees	12
Members	5
COUNTY OFFICERS	
Airports	6
Animal Control Division	6
Building Authority	6
Canvassers, Board of	6
Children's Services	9
Children's Village	9
Circuit Court Judges	2
Civil Air Patrol	6
Civil Counsel	6
Clerk-Register of Deeds	6
Community Mental Health Services	7
Cooperative Extension Service	7
Court Administrator	7
Criminal Justice Coordinating Council	7
Cultural Council	7
District Court Judges	3 & 4
Drain Commissioner	7
Election Commission	7
Election Scheduling Committee	7
Employees Retirement Commission	8
Equalization Division	8
Executive, County	8
Friend of the Court	8
Health Director	8
Huron Clinton Metropolitan Authority	8
Institutions, Board of	9
Jury Commissioners	9
Juvenile Court	9
Law Library (See Court Administrator)	7
Library Board	9
Medical Examiner	9
Mental Health Services (see Community Mental Health)	7
Parks and Recreation Commission	9
Parks, Description of	25
Personnel Appeal Board	10
Planning Division	10
Probate Judges	2
Probate Register	10
Probation Department	10
Prosecuting Attorney	10
Public Administrators	10
Road Commission	10, 11 & 13
Sanitary Code Appeal Board	11

TABLE OF CONTENTS (continued)

Sewer, Water and Solid Waste Division	11
Sheriff	11
Schools, Superintendent of	11
Social Services	11
Soil Conservation	11
Treasurer	11
Veterans Services	11
MAPS	
Board of Commissioners Districts	20 & 21
Congressional	17
Oakland County	16
Oakland County Service Center	24
Organization Chart	23
Parks & Recreation	22
State Representative	19
State Senate	18
NATIONAL OFFICERS	
United States Officials	1
United States Representatives	1
United States Senators	1
STATE OFFICERS	
Appeals Court	2
Officials	1
Representatives	1
Senators	1
Supreme Court	2
CITIES	
Berkley	28
Birmingham	28
Bloomfield Hills	28
Clawson	29
Farmington	29
Farmington Hills	29
Ferndale	30
Hazel Park	30
Huntington Woods	30
Keego Harbor	31
Lathrup Village	31
Madison Heights	31
Northville	32
Novi	32
Oak Park	33
Orchard Lake Village	33
Pleasant Ridge	33
Pontiac	34
Rochester	34
Royal Oak	34
Southfield	35
South Lyon	35
Sylvan Lake	35
Troy	36

TABLE OF CONTENTS (continued)

Walled Lake	36
Wixom	36

TOWNSHIPS

Addison	37
Avon	37
Bloomfield	37
Brandon	37
Commerce	38
Groveland	38
Highland	38
Holly	38
Independence	39
Lyon	39
Milford	39
Novi	39
Oakland	40
Orion	40
Oxford	40
Pontiac	40
Rose	41
Royal Oak	41
Southfield	41
Springfield	42
Waterford	42
West Bloomfield	42
White Lake	43

VILLAGES

Beverly Hills	43
Bingham Farms	43
Clarkston	43
Franklin	43
Holly	43
Lake Angelus	44
Lake Orion	44
Leonard	44
Milford	44
Ortonville	44
Oxford	44
Wolverine Lake	44

NATIONAL OFFICERS

President of the United States	Jimmy Carter
Vice President	Walter F. Mondale
Cabinet Members:	
Secretary of Agriculture	Bob Bergland
Attorney General	Benjamin B. Civiletti
Secretary of Commerce	Philip M. Klutznick
Secretary of Defense	Harold Brown
Secretary of Education	Shirley M. Hufstедler
Secretary of Energy	Charles Duncan
Secretary of Health, Education and Welfare	Patricia Roberts Harris
Secretary of Housing and Urban Development	Moon Landrieu
Secretary of the Interior	Cecil D. Andrus
Secretary of Labor	Ray Marshall
Secretary of State	Cyrus Vance
Secretary of Transportation	Neil E. Goldschmidt
Secretary of Treasury	G. William Miller
U.S. Senator	Donald W. Riegle, Jr. (D)
U.S. Senator	Carl Levin (D)
U.S. Representatives:	
12th District	David E. Bonior, Mt. Clemens (D)
17th District	William M. Brodhead, Detroit (D)
18th District	James J. Blanchard, Pleasant Ridge (D)
19th District	William S. Broomfield, Birmingham (R)

STATE OFFICERS

Governor	William G. Milliken (R)
Lieutenant Governor	James H. Brickley (R)
Secretary of State	Richard H. Austin (D)
State Treasurer	Loren E. Monroe
Attorney General	Frank J. Kelley (D)

STATE SENATORS

8th District	Donald E. Bishop, Avon Township (R)
15th District	Douglas Ross, Oak Park (D)
16th District	Bill S. Huffman, Madison Heights (D)
17th District	Kerry K. Kammer, Pontiac (D)

STATE REPRESENTATIVES

24th District	Richard D. Fessler, West Bloomfield Township (R)
60th District	Claude A. Trim, Springfield Township (D)
61st District	Alice W. Tombouljian, Oakland Township (D)
62nd District	Charlie J. Harrison, Jr., Pontiac (D)
63rd District	Ruth B. McNamee, Birmingham (R)
64th District	Wilbur V. Brotherton, Farmington Hills (R)
65th District	James E. Defebaugh, Bloomfield Township (R)
66th District	Gary Vanek, Royal Oak (D)
67th District	Joseph Forbes, Oak Park (D)
68th District	David L. Campbell, Clawson (R)
69th District	Dana Wilson, Hazel Park (D)
71st District	Sal Rocca, Sterling Heights (D)

MICHIGAN SUPREME COURT

State Capitol, Lansing

Mary S. Coleman, Chief Justice
 Thomas G. Kavanagh
 John W. Fitzgerald
 Charles L. Levin
 G. Mennen Williams
 James L. Ryan
 Blair Moody, Jr.

COURT OF APPEALS JUDGES**DISTRICT 2**

State Capitol, Lansing

Walter P. Cynar
 William R. Beasley
 Robert J. Danhof
 S. Jerome Bronson
 Michael F. Cavanagh
 Michael J. Kelly

CIRCUIT COURT JUDGES

1200 N. Telegraph, Pontiac 48053

Steven N. Andrews	858-0360
William John Beer	858-0368
Hilda Gage	858-5282
Alice L. Gilbert	858-0363
Richard D. Kuhn	858-0332
George La Plata	858-5284
Francis X. O'Brien	858-0365
John N. O'Brien	858-0342
Farrell E. Roberts	858-0355
Gene Schnelz	858-5280
Robert L. Templin	858-0358
James S. Thorburn	858-0340
Robert B. Webster	858-0335
Frederick C. Ziem	858-0337

PROBATE COURT JUDGES

1200 N. Telegraph, Pontiac 48053

Norman R. Barnard	858-0289
Barry M. Grant	858-0286
Eugene Arthur Moore	858-0250
John J. O'Brien	858-0240

DISTRICT COURT JUDGES, OAKLAND COUNTY, MICHIGAN

District	Name and Address	Telephone	Geographical Area
35th	Dunbar Davis James N. Garber 215 W. Main St. Northville 48167 349-4040	Oakland County portion of Northville City
43rd	Montague R. Hunt 305 E. Nine Mile Rd. Ferndale 48220 547-8700	Cities of Ferndale, Hazel Park and Madison Heights
	Joseph S. Agnello 111 E. Nine Mile Rd. Hazel Park 48030 547-3033	
	Edward W. Lawrence 300 W. Thirteen Mile Rd. Madison Heights 48071 583-1800	
44th	John R. Mann John B. Osgood 211 Williams Street Royal Oak 48067 546-7780	City of Royal Oak
45A	John H. Norton 3338 Coolidge Highway Berkley 48072 544-3300	City of Berkley
45B	Marvin F. Frankel Benjamin J. Friedman 13600 Oak Park Boulevard Oak Park 48237 542-7042	Cities of Huntington Woods, Oak Park, Pleasant Ridge and Royal Oak Township
46th	Jessica R. Cooper Norman W. Feder Clarence A. Reid, Jr. 26000 Evergreen Southfield 48076 354-9360	Cities of Lathrup Village, Southfield and Southfield Township
	Traffic Division 354-9368	
	Criminal Division 354-9370	
	Civil Division 354-9370	
47th	Michael J. Hand Margaret G. Schaeffer 32795 W. Ten Mile Rd. Farmington 48024 477-5630	Cities of Farmington and Farmington Hills
48th	David F. Breck Gus Cifelli Carl F. Ingraham 2709 Telegraph Road Bloomfield Hills 48013 338-6491	Cities of Birmingham, Bloomfield Hills, Keego Harbor, Orchard Lake and Sylvan Lake;
	Criminal Division 338-6488	Townships of Bloomfield and West Bloomfield
	Civil Division 338-6488	

(Continued on next page)

DISTRICT COURT JUDGES, OAKLAND COUNTY, MICHIGAN

District	Name and Address	Telephone	Geographical Area
50th	Christopher C. Brown Robert E. Cunningham Louis E. Fairbrother James R. Stelt 70 N. Saginaw Pontiac 48058 Criminal Division 857-7727 Civil Division 857-7690		City of Pontiac
51st	Robert C. Anderson Kenneth H. Hempstead 2520 Airport Road Drayton Plains 48020 674-4655		Township of Waterford
52nd (1st Div.)	Michael Batchik Martin L. Boyle 1499 West Maple Walled Lake 48088 624-0260 Civil Division 1010 West Maple Walled Lake 48088 624-6580		Cities of Novi, South Lyon, Walled Lake and Wixom; Townships of Commerce, Highland, Lyon, Milford, Novi, Rose and White Lake
52nd (2nd Div.)	Gerald E. McNally 5871 Dixie Highway P.O. Box 626 Waterford 48095 623-1720		Townships of Brandon, Groveland, Holly, Independence and Springfield
52nd (3rd Div.)	Robert L. Shipper Mildred A. Vlaich 530 Pine Street Rochester 48063 Traffic and Criminal Division . 651-2400 Civil Division 651-3078		City of Rochester; Townships of Addison, Avon, Oakland, Orion, Oxford and Pontiac
52nd (4th Div.)	William E. Bolle James Raymond Hand Bristol E. Hunter 500 West Big Beaver Road Troy 48084 528-0400		Cities of Clawson and Troy

1979-1980 OAKLAND COUNTY BOARD OF COMMISSIONERS

Name and Address	District Number	Phone Number
Dennis M. Aaron (D) 10150 Dartmouth, Oak Park 48237	19	961-1625
G. William Caddell, D.C. (R) 870 Wolverine Drive, Walled Lake 48088	25	624-0363
John R. DiGiovanni (D) 1651 E. Nine Mile Rd., Hazel Park 48030	9	399-0044
James A. Doyon (D) 957 Sprague Ave., Madison Heights 48071	10	541-2362
Mathew J. Dunaskiss (R) 460 Cushing, Lake Orion 48035	3	693-1391
Betty Fortino (D) 747 Joyceil, Pontiac 48054	5	681-0575
*** Chairperson, Wallace F. Gabler, Jr. (R) 111 Lakeside Drive, Royal Oak 48073	12	548-5140
Robert H. Gorsline (R) 303 Center Street, Milford 48042	2	685-3928
Anne M. Hobart (R) 4081 Arcadia Park Dr., Pontiac 48054	4	682-5741
Henry W. Hoot (R) 5830 Northfield Parkway, Troy 48098	14	641-7075
* Paul E. Kasper (R) 177 S. Berkshire, Bloomfield Hills 48013	23	647-3040
Particia A. Kelly (D) 605 Gardendale, Ferndale 48220	18	398-0173
F. Thomas Lewand (D) 1905 Cedar Hill Dr., Royal Oak 48067	11	961-8380
John J. McDonald (R) 29912 Orchard Lake Rd., Farmington Hills 48024	27	626-9722
** Lillian V. Moffitt (R) 6828 Cathedral Dr., Birmingham 48010	15	626-9783
Joseph R. Montante, M.D. (R) 3040 Middlebelt Rd., Orchard Lake 48033	26	682-3691
Walter Moore (D) 162 Green Street, Pontiac 48053	7	334-4352
Ralph W. Moxley (R) 1420 Bates St., Birmingham 48009	22	644-1612
Dennis L. Murphy (R) 41711 Borchart Dr., Novi 48050	24	349-8219
Robert W. Page (R) 2468 Manchester, Birmingham 48008	13	649-5289
William T. Patterson (R) 219 N. Bywood, Clawson 48017	16	435-7625
* Alexander C. Perinoff (D) Suite 512 Clausen Bldg. 16000 W. 9 Mile Rd. Southfield 48075	21	559-3920
* Lawrence R. Pernick (D) 24901 Northwestern, Suite 514 C, Southfield 48075	20	356-7120
John H. Peterson (R) 1460 Walton Blvd., Suite 109, Rochester 48063	6	652-1414
Hubert Price, Jr. (D) 502 Fildew, Pontiac 48053	8	335-3463
Kenneth E. Roth (D) 3150 Greenfield, Apt. 19-A, Royal Oak 48072	17	288-5376
* Richard R. Wilcox (R) 981 Hummer Lake Rd., Ortonville 48462	1	627-2843
*** Chairperson	** Vice Chairperson	* Former Chairperson

COUNTY OFFICERS

- Airport Committee, County William T. Patterson, Chairman
 Wallace F. Gabler, Jr., Vice Chairman
 John R. DiGiovanni, Secretary
 J. David VanderVeen, Manager of Aviation
 Oakland-Pontiac Airport (J)
 Phone 666-3900
 Oakland-Orion Airport (K) Phone 373-5121
 Oakland-Troy Airport Phone 549-1510
 1851 W. Maple, Troy 48084
- Animal Control Div. (A) Carl Anderson, Manager
 Phone 858-1022
- Building Authority Milo Cross, Chairman
 Claude Casey
 Bernie Lattner
 C. Hugh Dohany, Treasurer
- Canvassers, Board of (A) Sarah C. Dixon
 Sandra Kokotovich
 Barbara A. Brinker
 Patricia A. Sanderson
 Lynn D. Allen, Clerk Phone 858-0564
- Circuit Court Judges (See Page 2)
- Civil Air Patrol - U.S. Air Force Auxiliary
 (Air Search and Rescue and youth leadership training program)
 Oakland County Group XII (North half of Oakland County)
 P.O. Box 1282, Pontiac 48056
 Commander: Major E.W. Keehn Phone 335-9655 or 335-9886
 Recruiting and Information 682-6677
 Royal Oak Group XI (South half of Oakland County)
 820 Pontiac Drive, Lake Orion 48035
 Commander: Major Donald Lippincott Phone 693-6695
- Civil Counsel (A) Robert P. Allen Phone 858-0550
 Jack C. Hays, Assistant
 A. Russell Messina, Assistant
 John F. Ross, Jr., Assistant
 Donald F. Slavin, Assistant
 Gordon R. Wyllie, Assistant
- Clerk and Register of Deeds (A) Lynn D. Allen Phone 858-0560
 Richard A. Elliott, Deputy Clerk-Register
 Ann Dennen, Chief Deputy Clerk
 Frank P. Skotzke, Chief Deputy Register
 Howard Altman, Director of Elections
- * Commissioners, Board of (A) . . Wallace F. Gabler, Jr., Chairperson
 Lillian V. Moffitt, Vice-Chairperson
 Lynn D. Allen, Clerk
 Suzette Shindorf, Administrative Assistant
 Joseph B. Mullen, Legislative Agent
 Anton J. Guyer, Inter-Governmental
 Relations Officer Phone 858-0100

(Board members listed on Page 5)

- Community Mental Health Services (A)
- Board Members:
- | | |
|---------------------------------|--------------------------------------|
| Robert Swanson, Chairman | Fred D. Houghten |
| Ralph T. Norvell, Vice Chairman | Frederick J. Poole |
| Anne Hobart, Secretary | Hubert Price, Jr. |
| Paul N. Averill | Barbara J. Reader |
| Thomas P. Banas | Thomas J. Malueg, M.D., Director |
| Alex Capsalis | Joseph F. Minjoe, Assistant Director |
| Jean Chamberlain | Phone 858-1210 |
| Edgar J. Geist, Jr., M.D. | |
- Cooperative Extension
Service (A) Wayne H. Nierman, Director . Phone 858-0880
- Court Administrator -
Judicial Assistant (A) Frederick M. Mester Phone 858-0344
Joan Young, Deputy
Richard L. Beer, Law Librarian Phone 858-0012
- Criminal Justice Coordinating
Council (A) R.J. Rhodes, Jr., Director Phone 858-0498
- Members:
- | | | |
|-------------------|---------------------|------------------|
| Lynn D. Allen | Lee A. Jones | James L. Reid |
| Walter Anderson | Robert Kelly | John Salter |
| John Ball | Arthur Laurie | Robert Snell |
| Lee BeGole | Pecky Lewis, Jr. | Johannes Spreen |
| Joseph S. Brophy | Dr. Joseph Macri | James Y. Stewart |
| Frank Cribb | Eugene A. Moore | Jeanne Stine |
| John Doherty | Ralph Moxley | James P. Triano |
| Barry M. Grant | Daniel T. Murphy | Jerry Tobin |
| Robert Grusnick | John N. O'Brien | John Whetstone |
| William K. Hanger | L. Brooks Patterson | Dale Whitefield |
| Henry W. Hoot | Lawrence R. Pernick | Leslie Wright |
- Cultural Council (A) Richard Irwin, Chairperson
Neva Williams, Vice Chairperson
- Members:
- | | |
|---------------------------|---------------------------|
| Robert Dearth | Paul Nida |
| Sam Field | Joanne O'Brien |
| Dr. Harold Furlong | Jack Olsen |
| Kenneth Gross | Dwight Rinke |
| Peggy A. Hill | Blanche Robinson |
| Henry Hogan | Virginia DeBenham Rodgers |
| Joan Kopietz | Martha Segal |
| Julius Kusey | Robert Yares |
| Lorraine Chambers-McCarty | Dorothy Zatell |
- * Drain Commissioner (I) (M) George W. Kuhn Phone 858-0958
Robert H. Fredericks, Chief Deputy
James E. Pemberton, Deputy and Chief Engineer
- Election Commission (A) Norman R. Barnard, Chairman
Lynn D. Allen, Clerk
C. Hugh Dohany, Treasurer
- Election Scheduling Committee. Floyd A. Cairns, Farmington Hills City Clerk
John Dickinson, Ferndale School Board
C. Elaine Skarritt, Milford Township Clerk
Lynn D. Allen, Clerk Phone 858-0564

Employees Retirement

Commission (A) Dennis Murphy, Chairman

Members:

Wallace F. Gabler, Jr.

H. Lloyd Hampton

J.D. Hodson

James Mathews, Vice Chairman

Daniel T. Murphy

Shane F. Murphy

C. Hugh Dohany,

Executive Secretary-Treasurer

Catherine Smith

Assistant Executive Secretary

Robert P. Allen, Attorney

Phone 858-0623

Equalization Division (A) Herman W. Stephens, Manager
Phone 858-0740

William E. Hoover, Assistant Manager

- Executive, County (A) Daniel T. Murphy Phone 858-0484
- William M. Spinelli, Executive Officer-
Operations Phone 858-0485
- Patrick M. Nowak, Executive Officer-
Administration Phone 858-1209
- James M. Brennan, Director, Management
and Budget Phone 858-0483
- Robert E. Chisholm, Director,
Public Services Phone 858-1032
- Glen M. Dick, Director,
Central Services Phone 858-0516
- James B. Dunkel, Jr., Director,
Personnel Phone 858-0542
- Milton W. Handorf, P.E., Director,
Public Works Phone 858-0160
- Russell D. Martin, Director,
Federal-State Aid Phone 858-5205
- Joan Newby, Director, Community
and Minority Affairs Phone 858-1047
- Michael T. Niemann, Director,
Public Information Office Phone 858-1048
- Dorothy E. Rosenberg, Coordinator,
County Executive Offices Phone 858-0480
- Shan G. Topiwalla, Director,
Computer Services Phone 858-0817
- Leroy A. Volberding, Director,
Human Services Phone 858-1293

- Friend of the Court (A) John J. Houghton Phone 858-0424
- Donald Tews, Chief Assistant-Administration
- Kim S. Bateman, Chief Assistant-Operations

- Health Director (A) (G) Robert P. Locey, M.D.
- James Edmunds, Administrator of
Management Services Phone 858-1280

- Huron Clinton Metropolitan
Authority Commissioners Macomb - Thomas S. Welsh, Chairman
- Oakland - Charles R. Shafer,
Vice Chairman
- Dist. at large - Mrs. Jeanette S. Weiss,
Treasurer
- Washtenaw - John H. Dillon
- Livingston - Clifton W. Heller
- Dist. at large - Kurt R. Keydel
- Wayne - William E. Kreger
- David O. Laidlaw, Director
Phone 961-5865
- 3050 Penobscot Building
Detroit, MI 48226

- Institutions, Board of (A) Marilyn Gosling, Chairman
 Catherine Wolters, Vice Chairman
 Frank M. Brock, Jr.
 Betty Schnelz, R.N.
 Clare G. Johnson, M.D.
 Marilyn Mazell
 John H. Peterson
 Medical Care Facility
 James A. Eddy,
 Administrator Phone 858-1415
 Antonio Nucum, M.D., Medical Director
- Jury Commissioners (A) Mariann Hampton Phone 858-0378
 Patricia A. Warren
 Flora Whan
- Juvenile Court, Children's
 Services and Children's
 Village (A) (H) (L) Probate Judges - Norman R. Barnard,
 Barry M. Grant, Eugene Arthur Moore,
 John J. O'Brien
 John Dowsett, Director Phone 858-0112
 James McFarland, Manager of Juvenile
 Court Services
 Dr. Andrew T. Yang, Coordinator,
 Research, Training and Clinical Services
 Earl L. Koonce, Chief of Business and
 Administrative Services, Probate Court
 Barbara Consilio, Manager, Foster Care
 and Institutions
 Donald W. Rolph, Superintendent-Program and
 Treatment Services Phone 858-1150
 William Matus, Administrator,
 Camp Oakland Phone 0A8-2561
- Library Board (A) C. Hugh Dohany, Chairman
 Joann Wilcox, Secretary
 Leonard Baruch
 Robert Gaylor
 Robert H. Gorsline
- Medical Examiner (A) Robert J. Sillery, M.D.
 Goebel Baynes, Administrator
 Phone 858-5097
- Parks & Recreation
 Commission (F) Lewis E. Wint, Chairman
 Marjorie M. Walker, Vice Chairman
 Velma Austin, Secretary
 Don Deni
 Fred D. Houghten
 George W. Kuhn
 Joseph R. Montante, M.D.
 Carol Stanley
 Richard R. Wilcox
 R. Eric Reickel, Manager Phone 858-0906
 C. Hugh Dohany, Treasurer

- Personnel Appeal Board Mattie E. McKinney, Chairman
James Doyon, Vice Chairman
Mat J. Dunaskiss
Roland Hallquist
Jean Milton
- Planning Division (A) Philip W. Dondero, Manager . . Phone 858-0720
- * Probate Judges (See Page 2)
William Travis, Probate Register
Victor A. Coen, Chief Deputy Probate Register
Phone 858-0265
- Probation Dept. Adult (A) (B)
(P) John C. Whetstone, Chief Probation Officer
Circuit Court Phone 858-0300
District Court Phone 858-0021
- * Prosecuting Attorney (A) (L) L. Brooks Patterson Phone 858-0656
Richard Thompson, Chief Assistant

Assistant Prosecutors:

John Agnew	James Jordan	Thomas Richards
Robin Andrews	Stanley Kogut	Katherine Rush
William Bartlam	Larence Kozma	Jerry Sabotta
James B. Brady	Elizabeth Kulesz	John Slevin
Richard Browne	Daniel Lichtman	Mike Sobel
Lawrence Bunting	James F. McCarthy	Edward Sosnick
Robert Bunting	James L. McCarthy	Charles Spiekerman
Jeffrey Butler	Thomas McCarthy	Maureen Steinke
David Case	Frank Mandlebaum	Witold Szykiel
James Cherry	Fred Miller	Joyce Todd
Edward Cibor	James Mitchell	Thomas Trenta
Charles Claus	Michael Modelski	Gary Tunis
Ronald Covault	Geoffrey Nickol	James Vondale
Robert Davisson	James O'Donnell	J. Robert Watson
Eugene Friedman	William Pilchak	Robert Williams
Stephen Goethel	Joseph Racey	John Yiannatji
William Grant	Mitchell Rikitwer	William Ziem
Michael Izzo		

- Public Administrators Martin M. Doctoroff . . . Southfield 355-9100
Arthur G. Elliott Troy 879-1072
George J. Fulkerson Troy 362-1300
David M. Gubow Southfield 356-5730
Lynn Hooe, Jr. Pontiac 858-2434
Leonard Hopkins, Jr. Bloomfield Hills
. 645-9400
Harold J. Robinson Southfield 399-7272
Sandra G. Silver Bloomfield Hills
. 858-2303
- Road Commission (D) (N) Fred D. Houghten, Chairman . Phone 645-2000
John R. Gnau, Jr., Vice Chairman
Richard V. Vogt, Commissioner
John L. Grubba, Managing Director and
Secretary/Clerk
Eileen R. West, Deputy Secretary-Clerk

- Paul VanRoekel, Highway Engineer
 James Briney, Deputy Managing Director
 LeRoy McEntee, General Counsel
 C. Hugh Dohany, Treasurer
 James P. Dane, Director of Finance
 James Dunleavy, Director of Permits and
 Special Uses
 William Fognini, Director of Transportation
 Planning and Environmental Concerns
 Dennis Grylicki, Director of Engineering
 Gerald Holmberg, Director of Traffic Services
 William Mercer, Director of Maintenance
 Lee Rogers, Director of Personnel
 George Suarez, Director of Purchasing
 Michael Richardson, Director of Citizen
 Services Phone 858-4804
- Sanitary Code
 Appeal Board Joseph R. Montante, M.D., Chairman
 Ronald H. Cooley, Vice Chairman
 Betty Fortino
 Stanley A. Krainz
 Thomas Violante
- Sewer, Water and Solid Waste,
 Division of (M) Donald W. Ringler, Manager . . Phone 858-1075
 M.M. Corwin, Chief of Water and
 Sewage Operations Phone 858-1110
- Sheriff (A) Johannes F. Spreen Phone 858-4950
 Robert Nyovich, Undersheriff
- Social Services (C) (O) (Q) Anne Rumsey, Chairman
 Howard L. Dell
 R.W. Lahti
 Howard E. Rosso, Director . . . Phone 858-1502
 William LeFevre, Deputy Director
- Soil and Water Conservation
 District James L. Reid, Chairman Phone 666-2232
 8326 Highland Road, Pontiac 48054
- Superintendent of Schools (E) . . Kenneth W. Brown Phone 858-2121
 Robert F. Reeves, Assistant Superintendent —
 Personnel
 Robert L. Fichtenau, Assistant
 Superintendent — Instruction
 Rex L. Wood, Assistant Superintendent —
 Administration
- Treasurer (A) C. Hugh Dohany Phone 858-0625
 Douglas J. Williams, Chief Deputy
- Veterans Services (A) (L) Carl A. Pardon, Manager . . . Phone 858-0785
 Robert D. Kohnert, Assistant
 Royal Oak Branch Office Phone 542-0220
 Soldiers Relief Commission:
 Chester G. Burton, Chairman
 Percy G. Kidd, Vice Chairman
 Douglas H. Hoard, Secretary
- Veterans, Michigan Trust Fund . 308 E. Eleven Mile Phone 542-5090
 Royal Oak 48067

LOCATION OF COUNTY DEPARTMENTS

- (A) County Service Center
1200 N. Telegraph Road, Pontiac 48053
- (B) 111 South Troy, Royal Oak 48067
- (C) 196 Oakland Avenue, Pontiac 48058
- (D) 2420 Pontiac Lake Road, Pontiac 48054
- (E) 2100 Pontiac Lake Road, Pontiac 48054
- (F) 2800 Watkins Lake Road, Pontiac 48054
- (G) 27725 Greenfield Road, Southfield 48075
- (H) 930 East Drahner Road, Oxford 48051
- (I) 29132 Stephenson Highway,
Madison Heights 48071
- (J) 6500 Highland Road, Pontiac 48054
- (K) 4251 Giddings Road, Pontiac 48057
- (L) 2401 East Fourth, Royal Oak 48067
- (M) 1 Public Works Drive, Pontiac 48054
- (N) 31001 Lahser Road, Birmingham 48010
- (O) 1010 E. West Maple, Walled Lake 48088
- (P) 801 Pontiac State Bank Bldg.,
Pontiac 48058
- (Q) 301 West Fourth, Royal Oak 48067

OAKLAND COUNTY BOARD OF COMMISSIONERS COMMITTEE FOR 1980

(First named is Chairperson, second name is Vice Chairperson)

Finance	Murphy, Moxley, Page, Hoot, Hobart, Moffitt, Caddell, Peterson, Doyon, Fortino, Pernick, Perinoff
General Government	Dunaskiss, Hobart, Gabler, Gorsline, Page, Wilcox, Pernick, Aaron, Roth
Health and Human Resources	Peterson, Montante, Patterson, McDonald, Murphy, Caddell, Roth, Aaron, Fortino, Lewand
Personnel	McDonald, Kasper, Hoot, Dunaskiss, Moffitt, Gorsline, Price, Moore, Doyon
Planning and Building	Wilcox, Caddell, Patterson, Montante, Hobart, Moxley, DiGiovanni, Kelly, Moore, Perinoff
Public Services	Hoot, Patterson, Moxley, Gorsline, Moffitt, Kasper, Lewand, DiGiovanni, Kelly, Price

OAKLAND COUNTY ROADS

More than half of all highways, roads, and streets in Oakland County are on the county system - under jurisdiction of the Board of Oakland County Road Commissioners.

Totalling more than 2,500 miles, this system includes all public roads in townships and through streets in most cities and villages. It is the longest county system in Michigan. Its subdivision streets alone (all in townships) make up more than 1,000 miles - or the equivalent of a trip from Pontiac to Florida.

Many miles of the system remain unpaved and virtually unchanged in 67 years as they wind through countryside and past the county's many lakes. A baker's dozen miles have been officially designated as "Natural Beauty Roads" because of unusual scenic vistas and roadside vegetation. About half of the system is paved. More than half is within the county's urban area, where some roads are four and five lanes wide to handle heavy traffic. A single intersection, in Southfield, is the meeting place for 100,000 vehicles daily. Over 750 traffic signals help sort out and keep safe the many intersection movements.

This year the Road Commission is undertaking its largest single construction project ever, widening of Orchard Lake Road to five lanes from north of 12 Mile Road in Farmington Hills to 15 Mile Road in West Bloomfield Township. About 30,000 vehicles daily use the existing two-lane pavement although it was never intended to handle more than 17,000. Frequent turning movements due to dense commercial development add even more pressure and safety hazards that must be overcome.

About \$12 million worth of other construction projects are programmed for 1980. These will add lanes, pave roads, resurface roads, and improve intersections.

The emphasis in all construction projects is on hazard countermeasures, in keeping with the Road Commission's policy that "Safety Is Our Number One Priority." An organization-wide program of "Highway Risk Management" innovatively identifies safety risks and systematically attempts to implement countermeasures. More than \$500,000 was devoted to specific countermeasures in 1979.

The Road Commission employs 547 persons, more than half of whom are hourly rated and perform maintenance functions - such as pothole and edge rut repairs, winter snow and ice control, sign and signal maintenance and care of the 392-vehicle fleet. This work force requires a payroll of nearly \$12 million and fringe benefits costing \$3.4 million. Asphalt used for pothole and edge rut repairs annually could pave about 15 miles of two-lane roadway. A normal winter requires about 48,000 tons of de-icing salt. In 1979, the Road Commission increased its salt storage capacity from one-fifth of this annual need to two-thirds.

Such road services are provided by the tax payers to the tune of \$35 million in 1980. However, the Road Commission does **not** levy a countywide tax, nor does any other unit of the county government. The basic source of Road Commission revenues is state-collected taxes. Motorists pay these at the pump for gasoline and diesel fuel and to the Secretary of State for vehicle registrations. Since 1973, collections of these taxes have failed to keep pace with inflation. The Road Commission's share is up less than three percent this year, although costs are up about 13 percent due to inflation. In fact, overall Road Commission revenues are down seven percent from 1979.

Higher pump prices for gasoline and diesel fuel have **not** meant equally higher revenues for transportation services. The tax rate is based on the number of gallons sold - **not** on the price per gallon.

Construction improvements on about 61 percent of the county system depend on at least 50 percent of the funding coming from sources other than the state-collected gas and weight tax - by state law. Two townships - Commerce and Highland - levy a special tax for this purpose. The long-standing Commerce Township road levy has resulted in 75 percent of its roads being paved, which compares to 48 percent in townships county wide. Highland's relatively new road tax is making possible a contract with the Road Commission for specific construction projects. Bloomfield Township and Avon Township also have road levies, but devote them to higher levels of road maintenance. Other townships contribute to road improvements from time to time out of general fund revenues.

For paving or resurfacing of subdivision streets, the Road Commission has limited its contribution of gas and weight tax funding to 10 percent of the project cost. A special procedure of property owners' petitions and public hearings is conducted to make possible special assessment of benefitting property owners for the major share of the cost of such projects on subdivision streets.

Since 1973, the Road Commission has provided a special ombudsman office to handle citizen complaints and requests for information. That office may be reached between 8 a.m. and 5 p.m. by dialing 858-4804.

OAKLAND COUNTY CENSUS

	1950	1960	1970
Oakland County	396,001	690,603	907,871
Addison Township	1,291	1,691	2,809
Leonard Village	391	359	378
Avon Township	13,182	21,377	24,513
Rochester Village	4,279	5,431	—
Berkley City	17,931	23,275	21,879
Birmingham City	15,467	25,525	26,170
Bloomfield Hills City	1,468	2,378	3,672
Bloomfield Township	3,851	22,530	42,788
Brandon Township	2,149	3,187	4,813
Ortonville Village	702	771	983
Clawson City	5,196	14,795	17,617
Commerce Township	7,421	12,012	18,857
Wolverine Lake Village	—	2,404	4,301
Farmington City	2,325	6,881	10,329
Farmington Hills City	11,224	27,858	48,694
Ferndale City	29,675	31,347	30,850
Groveland Township	981	1,306	2,570
Hazel Park City	17,770	25,631	23,784
Highland Township	2,944	4,855	8,372
Holly Township	4,030	5,551	7,396
Holly Village	2,663	3,269	4,355
Huntington Woods City	4,949	8,746	8,536
Independence Township	4,170	10,890	17,361
Clarkston Village	722	769	1,034
Keego Harbor City	—	2,761	3,092
Lathrup Village City	—	3,556	4,676
Lyon Township	1,647	2,880	4,500
Madison Heights City	—	33,343	38,599
Milford Township	2,989	5,871	7,256
Milford Village	1,924	4,323	4,699
Northville City (part)	—	985	2,367
Novi City	—	—	9,668
Novi Township	4,086	6,454	182
Northville Village (part)	259	—	—
Novi Village	—	6,390	—
Oakland Township	1,343	2,469	4,793
Oak Park City	5,267	36,632	36,762
Orchard Lake Village City	—	—	1,487
Orion Township	7,165	11,844	17,110
Lake Orion Village	2,385	2,698	2,921
Oxford Township	4,142	5,561	8,489
Oxford Village	2,305	2,357	2,536
Pleasant Ridge City	3,594	3,807	3,989
Pontiac City	73,681	82,233	85,279
Pontiac Township	6,292	9,091	12,646
Lake Angelus Vill. (part in Waterford)	123	132	573
Rochester City	—	—	7,054
Rose Township	1,105	1,482	2,502
Royal Oak City	46,898	80,612	86,238
Royal Oak Township	20,966	8,147	6,326
Southfield City	—	31,501	69,285
Southfield Township	18,499	11,319	17,521
Beverly Hills Village	—	8,633	13,598
Bingham Farms Village	—	394	566
Franklin Village	—	2,262	3,311
South Lyon City	1,312	1,753	2,675
Springfield Township	1,825	2,664	4,388
Sylvan Lake City	1,165	2,004	2,219
Troy City	—	19,402	39,419
Troy Township	10,087	—	—
Walled Lake City	—	3,550	3,759
Waterford Township	24,316	47,107	59,123
Lake Angelus Vill. (part in Pontiac Twp.)	—	99	573
West Bloomfield Township	9,416	14,994	28,563
Orchard Lake Village	696	1,127	—
White Lake Township	4,182	8,381	14,311
Wixom City	—	1,531	2,010

VILLAGES ARE INCLUDED IN TOWNSHIP TOTAL

1979 EQUALIZED VALUATION OF OAKLAND COUNTY
TOWNSHIPS

Addison	\$ 49,830,900
Avon	379,409,350
Bloomfield.	687,372,425
Brandon.	70,978,025
Commerce.	219,389,662
Groveland.	42,561,200
Highland	112,874,660
Holly	55,805,925
Independence	181,857,300
Lyon.	63,432,600
Milford	99,189,625
Novi.	2,163,735
Oakland	91,266,100
Orion.	167,855,800
Oxford.	85,576,762
Pontiac	99,276,521
Rose	39,922,150
Royal Oak	31,075,100
Southfield	216,870,300
Springfield.	64,825,821
Waterford	493,971,490
West Bloomfield	542,829,675
White Lake	152,631,100

TOTAL TOWNSHIPS \$ 3,950,966,226

CITIES

Berkley	106,091,150
Birmingham.	311,957,030
Bloomfield Hills.	127,291,700
Clawson	108,355,521
Farmington	114,370,970
Farmington Hills	580,609,000
Ferndale.	158,729,150
Hazel Park.	108,049,620
Huntington Woods.	63,827,850
Keego Harbor	15,879,300
Lathrup Village	52,237,955
Madison Heights	288,481,000
Northville	26,189,080
Novi.	263,749,290
Oak Park	205,086,679
Orchard Lake	36,139,500
Pleasant Ridge	26,021,550
Pontiac	568,933,000
Rochester	73,245,950
Royal Oak	517,627,500
Southfield	1,019,251,350
South Lyon.	33,239,500
Sylvan Lake	18,850,950
Troy	928,536,540
Walled Lake	37,377,850
Wixom.	106,707,930

TOTAL CITIES \$ 5,896,836,915

TOTAL COUNTY \$ 9,847,803,141

OAKLAND COUNTY, MICHIGAN

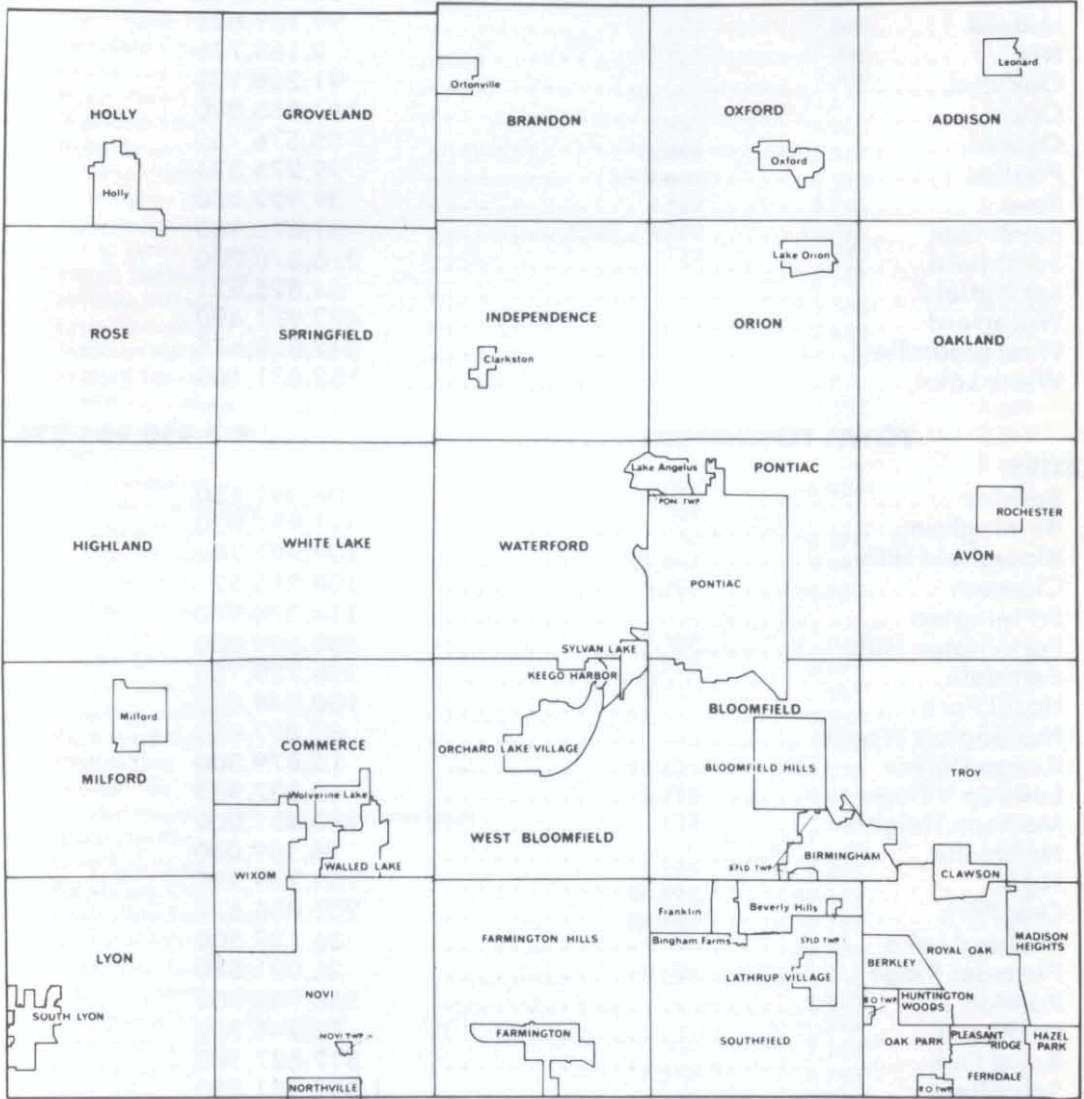

MUNICIPALITY KEY
 CITY
 Village
 TOWNSHIP

U.S. CONGRESSIONAL DISTRICTS

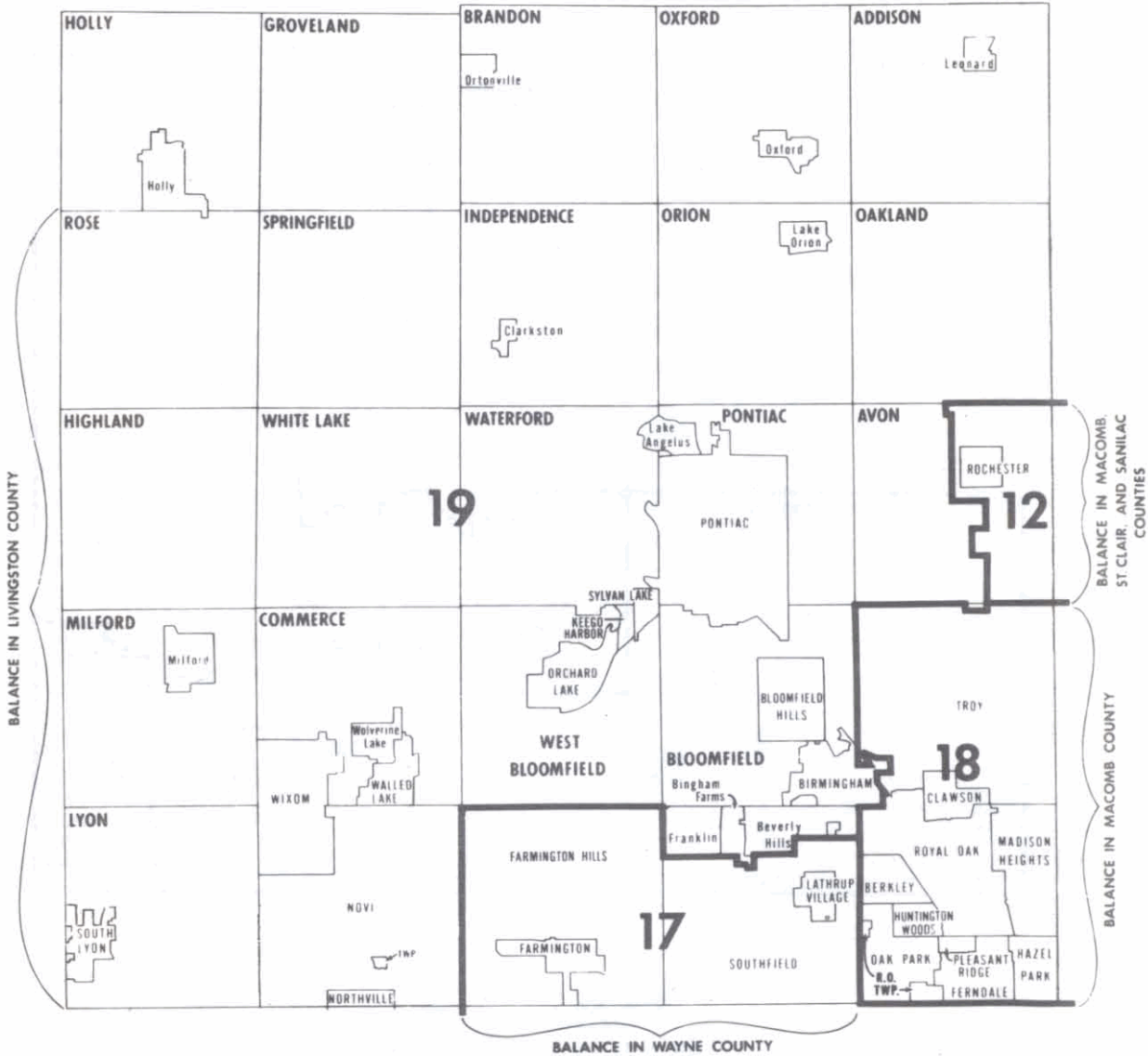

1 - DISTRICT NUMBER
— - DISTRICT BOUNDARY

CITY
 Village
TOWNSHIP

STATE SENATE DISTRICTS

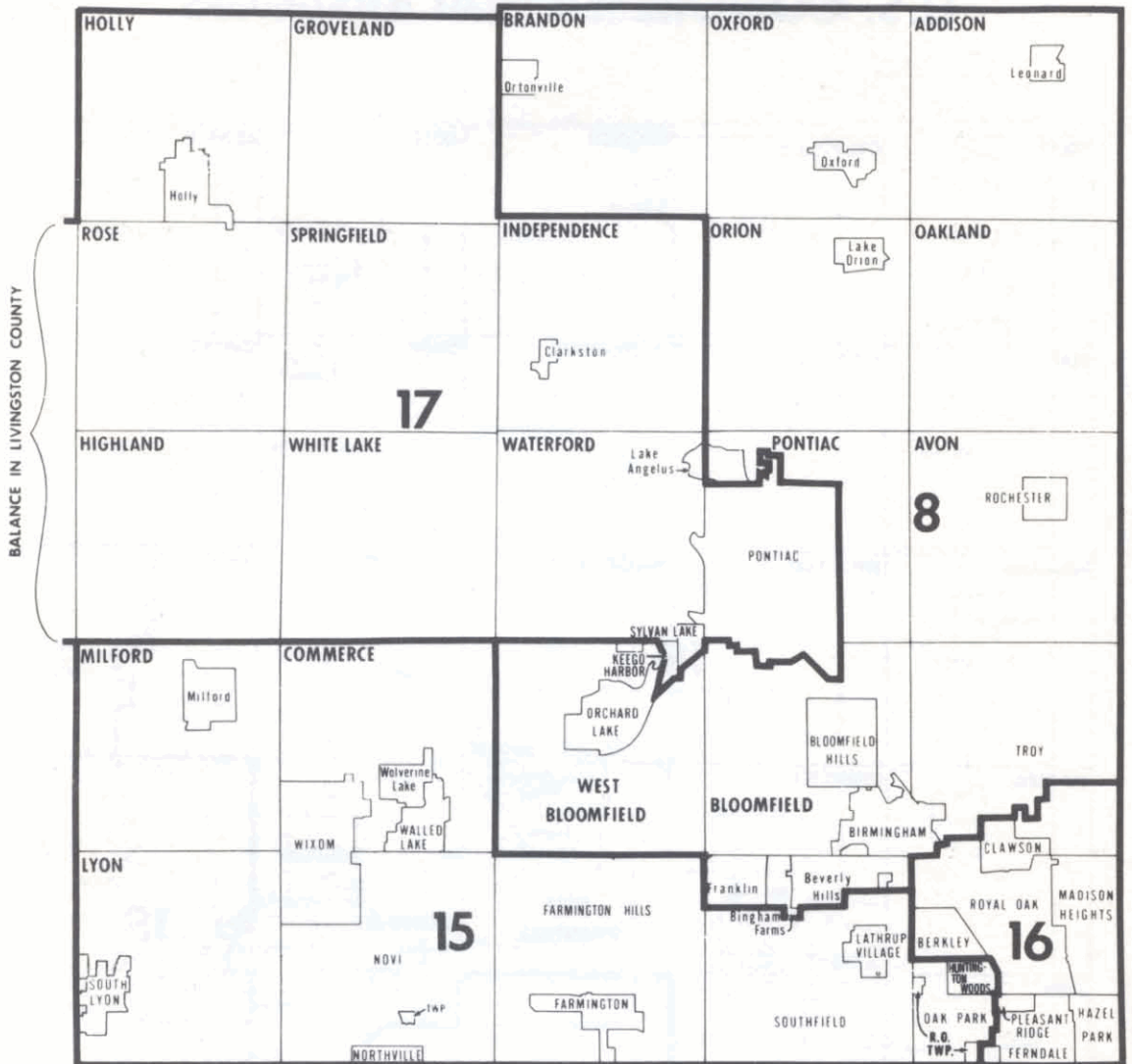

1-DISTRICT NUMBER
— - DISTRICT BOUNDARY

CITY
Village
TOWNSHIP

STATE REPRESENTATIVE DISTRICTS

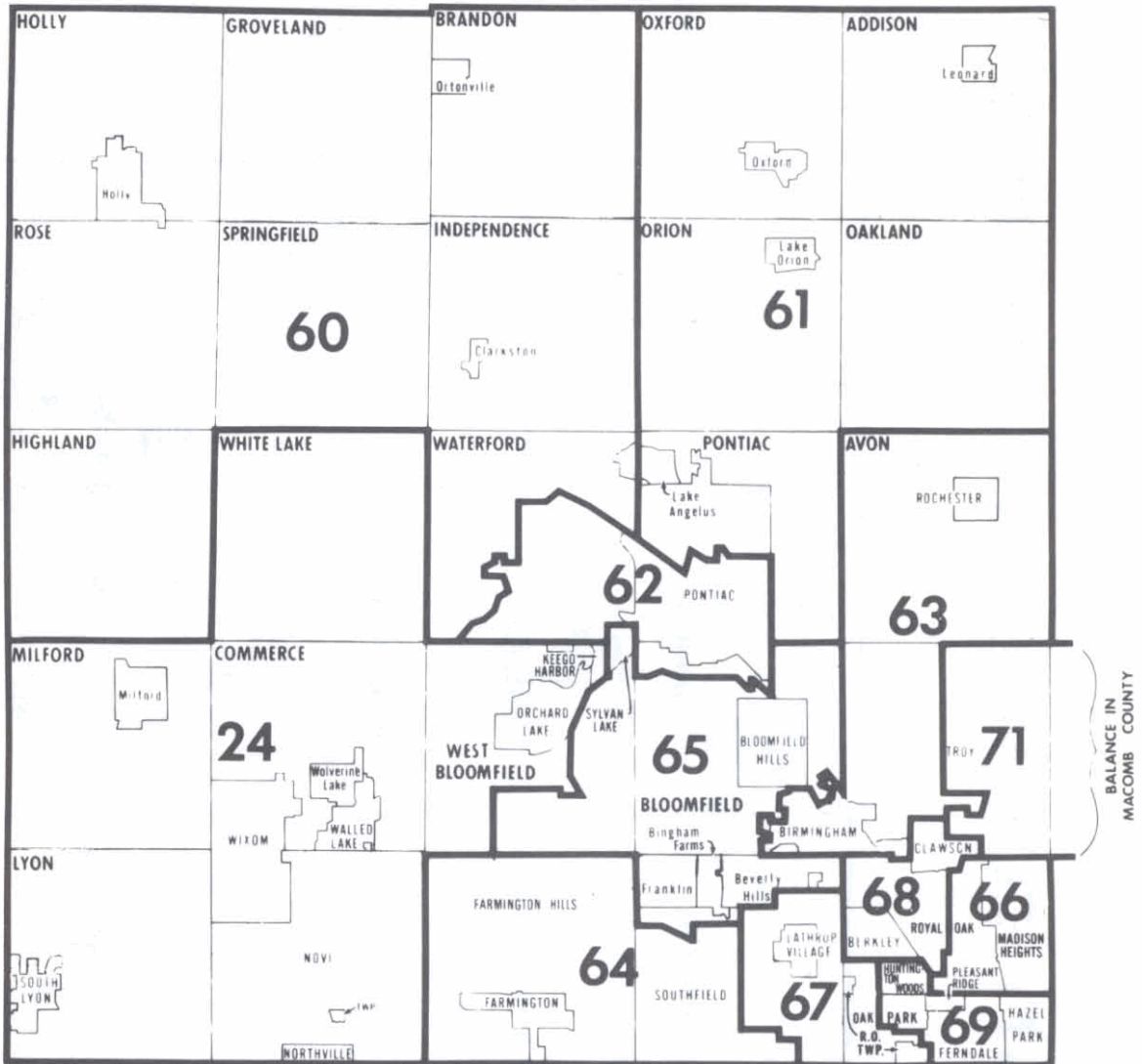

1 - DISTRICT NUMBER
— - DISTRICT BOUNDARY

CITY
 Village
 TOWNSHIP

**OAKLAND COUNTY
 GOVERNMENTAL
 REFERENCE LIBRARY**

COUNTY COMMISSIONER DISTRICTS

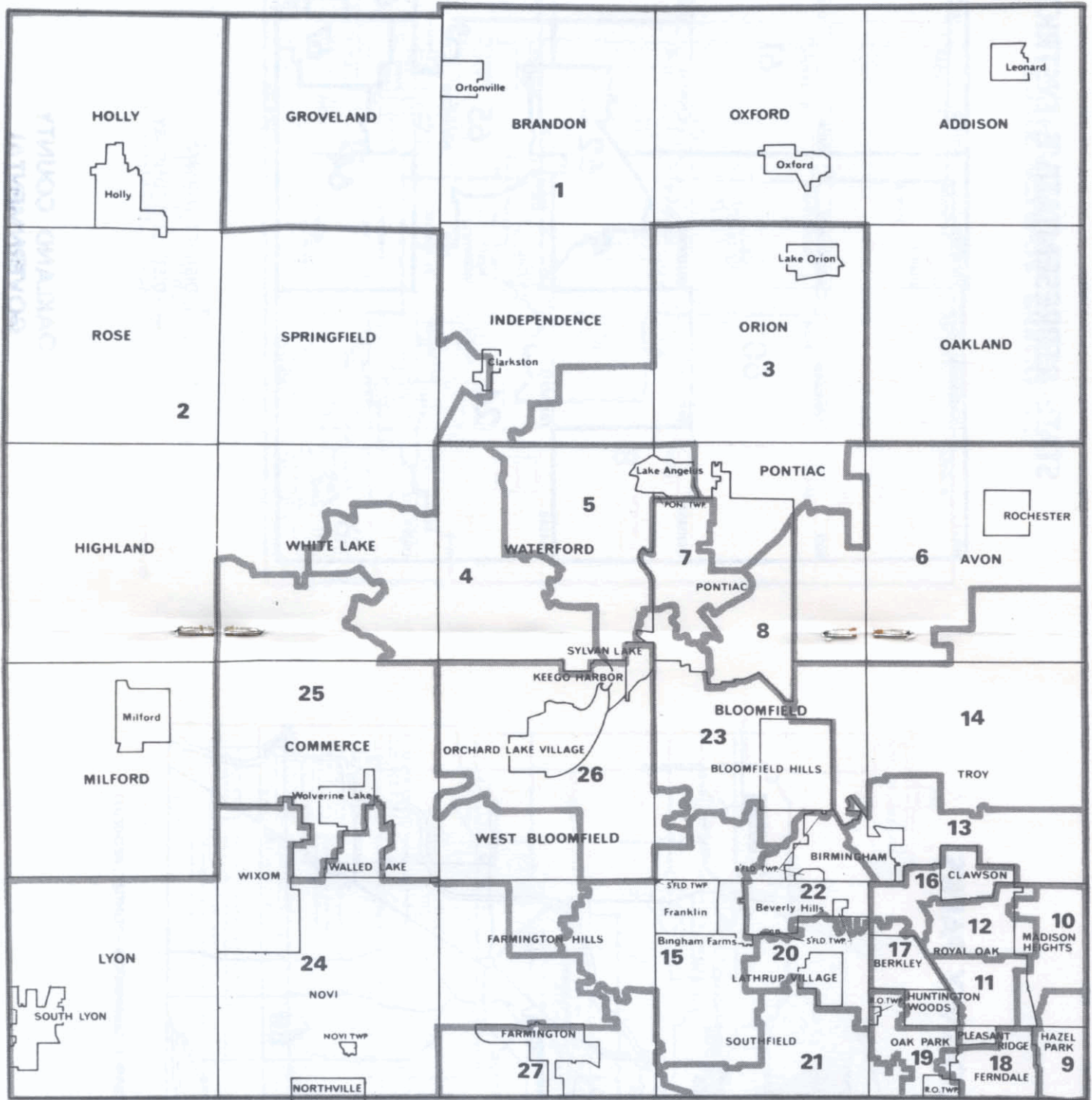

1 - DISTRICT NUMBER
— DISTRICT BOUNDARY
— MUNICIPAL BOUNDARY

OAKLAND COUNTY PARKS

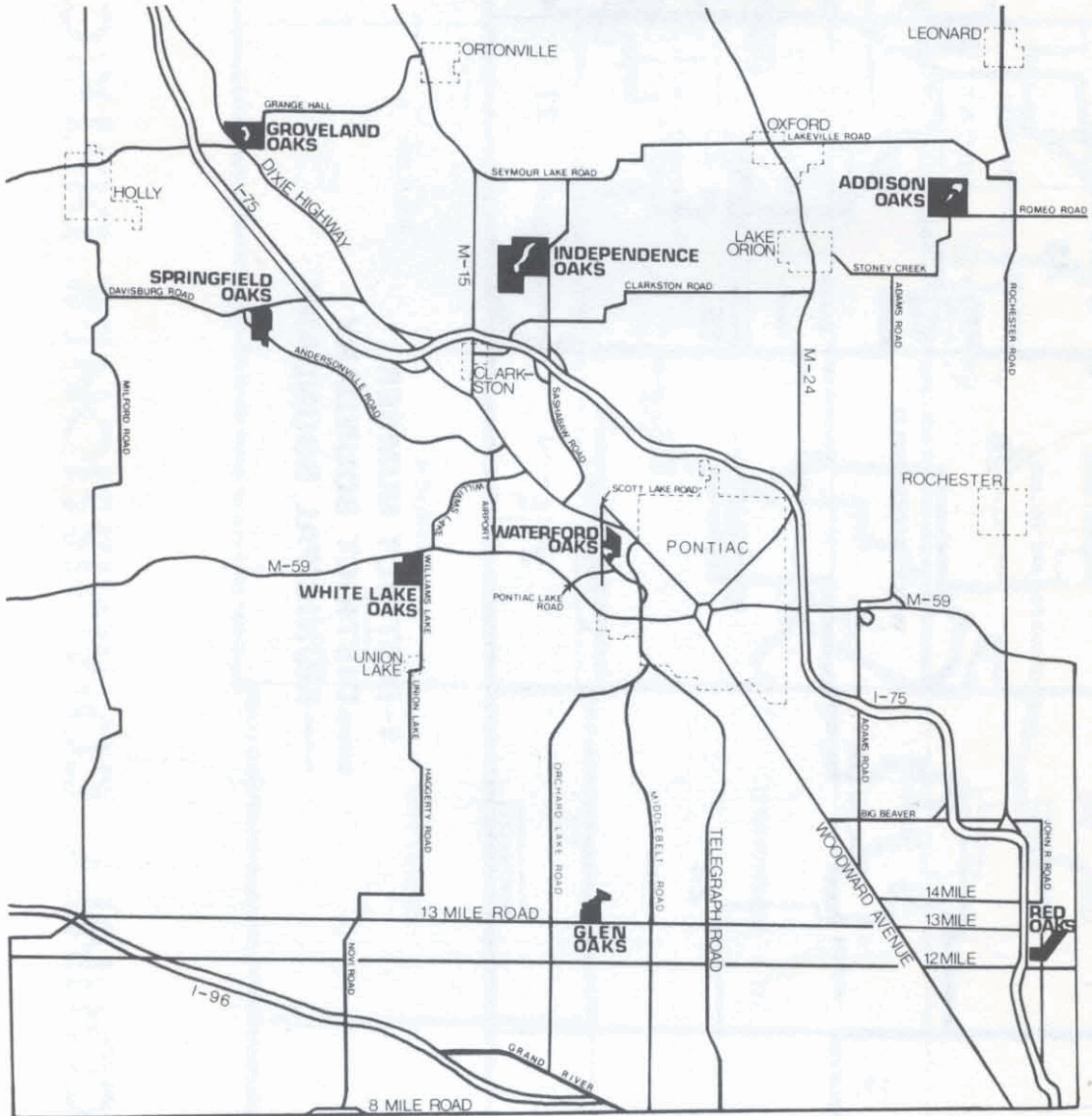

OAKLAND COUNTY PARKS AND RECREATION COMMISSION - PONTIAC, MICHIGAN

OAKLAND COUNTY GOVERNMENT ORGANIZATION CHART

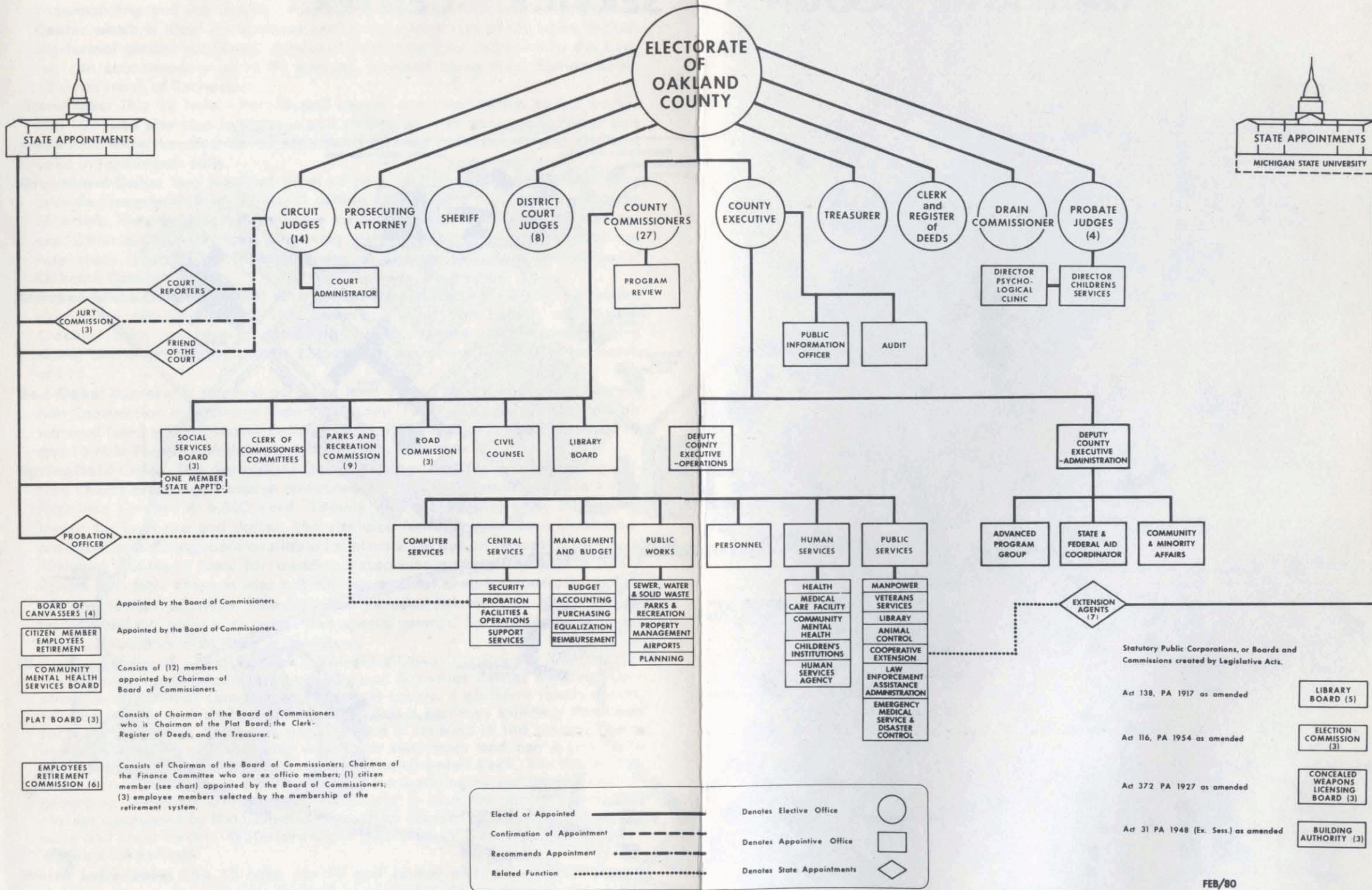

- BOARD OF CANVASSERS (4)** Appointed by the Board of Commissioners.
- CITIZEN MEMBER EMPLOYEES RETIREMENT** Appointed by the Board of Commissioners.
- COMMUNITY MENTAL HEALTH SERVICES BOARD** Consists of (12) members appointed by Chairman of Board of Commissioners.
- PLAT BOARD (3)** Consists of Chairman of the Board of Commissioners who is Chairman of the Plat Board; the Clerk-Register of Deeds, and the Treasurer.
- EMPLOYEES RETIREMENT COMMISSION (6)** Consists of Chairman of the Board of Commissioners; Chairman of the Finance Committee who are ex officio members; (1) citizen member (see chart) appointed by the Board of Commissioners; (3) employee members selected by the membership of the retirement system.

Elected or Appointed	—————	Denotes Elective Office	○
Confirmation of Appointment	- - - - -	Denotes Appointive Office	□
Recommends Appointment	· · · · ·	Denotes State Appointments	◇
Related Function		

- Statutory Public Corporations, or Boards and Commissions created by Legislative Acts.
- Act 138, PA 1917 as amended **LIBRARY BOARD (5)**
 - Act 116, PA 1954 as amended **ELECTION COMMISSION (3)**
 - Act 372 PA 1927 as amended **CONCEALED WEAPONS LICENSING BOARD (3)**
 - Act 31 PA 1948 (Ex. Sess.) as amended **BUILDING AUTHORITY (3)**

OAKLAND COUNTY SERVICE CENTER

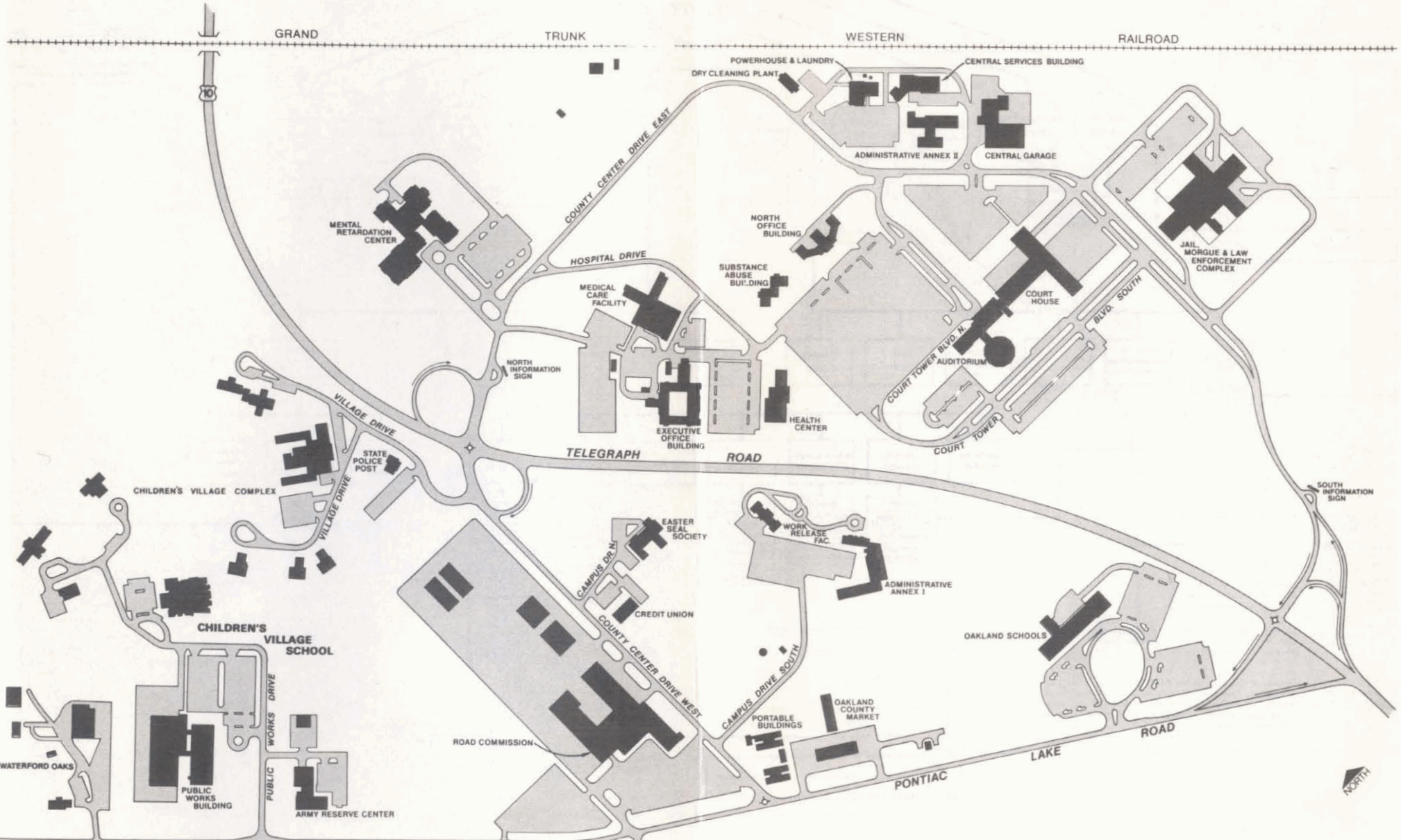

Today, there are eight Oakland County parks offering a wide variety of year-round recreation and an extensive mobile recreation program.

The Oakland County Parks and Recreation system includes:

- Addison-Oaks:** Located on 720 acres of wooded land surrounding three, spring-fed ponds. Activities include swimming, fishing, boating, camping, picnicking, snowmobiling and ice skating. Also located at the park is the Conference Center which is ideal for business and social gatherings of all types, including formal garden weddings. A heated swimming pool, adjacent to the Center, can accommodate up to 90 persons. Situated along West Romeo Road, 12 miles north of Rochester.
- Glen-Oaks:** This 18 hole - Par 70 golf course is a new edition to our parks. The 137 acre site also features a golf clubhouse with banquet facilities and separate bars. Located on 13 Mile Road between Middlebelt and Orchard Lake in Farmington Hills.
- Groveland-Oaks:** Two hundred acres of park land surrounding Stewart Lake provide Groveland-Oaks a natural setting for camping and other recreation activities. The park features 600 sites for recreational vehicles and tent campers. Other activities include swimming, fishing, boating, picnicking, and nature study. Located off Dixie Highway at Grange Hall Road in northwest Oakland County.
- Independence-Oaks:** This 800 acre site retains its natural setting, yet offers year-round recreation. Activities include boating and fishing on 68-acre Crooked Lake, swimming, picnicking, hiking, nature study, cross-country skiing and other winter sports. Located on Sashabaw Road, 2 miles north of I-75.
- Red-Oaks:** Represents the first parcel of land owned by the Parks and Recreation Commission in Southern Oakland County. The 9 hole, par 35 course with watered fairways and starter building, is located on John R. Road between 12 and 13 Mile Roads in Madison Heights.
- Springfield-Oaks:** The Springfield-Oaks complex includes a challenging 18-hole championship golf course dedicated in 1976 and a multi-purpose Youth Activities Center. A 6,300 yard, 18-hole golf course offers an interesting layout for both pro and duffer. The site also features a modern clubhouse, pro shop, and dining room available for private parties on request. The Youth Activities Center is ideal for wedding receptions and parties with a 3,000 square foot hall. There is also a 8,400 square foot area for concerts, shows, 4-H and similar activities. The park also includes two outdoor horse arenas for exhibitions, rodeos, circuses, and special events. Springfield-Oaks is located on Andersonville Road in Davisburg.
- Waterford-Oaks:** A 112 acre park, Waterford-Oaks is currently the site for the Commission headquarters as well as an Activities Center Building. Construction of a tennis complex with 8 tennis courts, 4 platform tennis courts, horseshoe pits and shuffleboard courts, and a facilities building has been recently completed. The wave pool, second of its kind in the country, automatically creates gently rolling waves for swimmers and can accommodate 600 people in the pool and 600 more on the carpeted deck. The Waterford-Oaks Activities Center is a perfect facility for wedding receptions, recreation programs, banquets and parties. The Center is also the site for numerous classes sponsored by the Commission such as courses in dancing, dog obedience and creative arts. Waterford-Oaks is located in Waterford Township on Watkins Lakes Road.
- White Lake-Oaks:** This 18 hole, par 70 golf course with its watered greens and fairways is conveniently located in central Oakland County. The facilities include a clubhouse with locker rooms, a pro shop, pull and electric golf cart rental and a restaurant. A private room that can accommodate up to 250 persons is available for private parties on request. Special greens fees are granted to senior citizens and annual memberships are available and interchangeable with Springfield-Oaks Golf Course. White Lake-Oaks is located on Williams Lake Road off M-59.

OAKLAND COUNTY

BEGINNINGS

The year 1970 marked the sesquicentennial of the official beginning of the County of Oakland. It was 150 years ago that Governor Lewis Cass issued a proclamation which created a new county to be called Oakland out of the Northwest Territory.

Up until just a few years prior, this area north of Detroit and accessible only by the Indian's Saginaw Trail, was thought to be an impenetrable swamp not suited for development. This image was shattered in 1817 and 1818 when Government land surveyors and some prominent Detroit citizens began venturing into the Oakland County area. Instead of swamps and marsh, they found desirable land which abounded with natural resources. These resources included over 400 lakes, hills and forests which were recognized as attracters of residents and tourists then as they are today.

In 1820 Governor Cass set the County Seat in Pontiac — a central location no more than a day's journey from any point in the County. Oakland's first term of court was held this same year in an old log building; reportedly, Oakland's first court house was without door, floor, or chimney.

Improvement to this was made four years later in 1824 with the construction of a new Court House and Jail combined. This facility had two stories and was constructed out of squared logs.

Following a thirty-two year period, characterized by indictments of the structure as being unfit for use and constituting a public nuisance on one hand, the lack of sufficient funds to construct a new court house, a court house to replace the wooden facility was approved for construction in 1856. This facility was constructed of brick and cost \$12,284 plus some County land valued at \$2,500.

The brick structure lasted until 1904 when after another lengthy period of debate and much publicity, the voters approved a new Court House. The 1856 Court House was abandoned, torn down, and replaced by the first twentieth century version in 1904 at a cost of \$100,000.

PRESENT COURT HOUSE

Oakland's fifth Court House, the facility which houses today's government, was constructed in 1960. Unlike previous Court Houses, however, the 1960 version was designed and programmed to maintain pace with the growing County by allowing planned additions. Thus, while the Court Tower was constructed in 1960, subsequent additions have been made in the form of an auditorium for meetings by the County Board of Commissioners and community groups, and two administrative wings. The second wing brings the total County Court Complex to a floor area in excess of a quarter of a million square feet.

Housed in the Court House Complex are about 2,800 of the County's 3,453 employees (exclusive of the Road Commission) comprising the central judiciary, legislative, and administrative functions.

For the convenience of Oakland's citizens and visitors, the complex includes ample free parking and a modern, spacious cafeteria.

NEW GOVERNMENT

In August of 1974, Oakland's citizens voted to create the first unified form of county government in the history of Michigan. Less than 60 such governments exist across the nation.

The new government is headed by an elected County Executive, whose responsibilities are similar to those of a governor or the mayor of a large city. The County Executive administers the government on a day to day basis, proposes new programs and policies, and represents the interests of Oakland's nearly one million citizens.

Under the new government structure, the Board of Commissioners performs a role similar to a state legislature or city council. It acts on proposals submitted by the County Executive and makes proposals of its own. Government policy is set by the Board of Commissioners and implemented by the County Executive. The County Executive may veto acts of the Commission, and the vetoes can be overridden by two-thirds vote of the Commission.

The third branch of government, the judiciary, was not changed by the new government structure. Similarly, the five other offices headed by officials elected county-wide remain unchanged. These are the Prosecutor, the Sheriff, the Clerk/Register of Deeds, the Treasurer, and the Drain Commissioner.

BROAD SERVICES

One can see that the County's Court House Complex has come a long way from the old 1820 log building, but so has the County. The 1820 Court House served 320 persons. Today's Court House serves a population which is in excess of 900,000 people. This large scale population expects its County to provide service in an effective and efficient manner. To this end, data processing, microfilming, modern accounting procedures, capital budgeting, a personnel merit system, and other administrative machinery has been put into operation.

Oakland's people also look increasingly to the County to carry out functions as an instrument of self government in response to needs expressed by its citizenry and representatives. In this sense, planning and the development of streets, highways, airports, sewer and drainage facilities, parks and recreation programs, mental health and traditional health programs, social welfare programs, and programs for neglected, dependent and delinquent children are carried out. By their nature, some of the County's facilities and programs, such as airports and parks, have different locational requirements than other functions. Many parts of the County's large organization, however, have needed to be in proximity of each other in the interest of efficiency and convenient service to its citizenry. This points to geographical centralization in a service center complex.

SERVICE CENTER COMPLEX

Such a center has been developed in Oakland and the Court House serves as its focal point. The Service Center Complex is located on a 450 acre site and serves as the hub of County Government. The County has been working towards the development of this complex by systematically constructing facilities as needed and funds permit. The complex is laid out in a spacious setting according to a master plan — thus giving direction to an ultimate development which will be functional as well as aesthetically pleasing. Most of the County's departments and institutions presently are housed here. One of the principles designed into the Service Center is the "Community" concept of campus development whereby similar or related functions are grouped together.

At the Service Center is the Law Enforcement-Jail Complex. In designing the Complex, the County has looked to the future in anticipating an expanded role for the Sheriff's Department in law enforcement. Nationwide research as to how a jail and its related facilities might be designed to be functional and operationally efficient has resulted in a plant, which, might serve as a model for other local agencies who deal in law enforcement. The Sheriff's Department, County Morgue, and an Operating Center for Disaster Control Operations are under the same roof. A closed circuit television system for surveillance and security, a crime laboratory to provide technical assistance on a local basis for crime solving, and a communication control center for law enforcement for the entire County are in the building.

A second complex has been built on the Service Center grounds. The \$2.4 million Mental Retardation Center is operated by the county Community Mental Health Services Board. The Center consolidates a number of programs for the retarded. Diagnostic and testing rooms, a day care center, and educational, occupational and recreational training areas — as well as administrative offices — make up the new building, which was constructed with 60% county money and 40% Federal grant funds. The Center houses Mental Health Board and Oakland Schools programs for more than 350 retarded individuals; in addition, the Counseling and Evaluation Service will see about 700 persons a year. It is unique in Michigan in having been funded well over half by county government.

The Children's Village is a recent and important addition to the Service Center complex. Completed after years of planning, it represents a new concept for providing shelter care and treatment services for neglected and delinquent wards of the Court. Situated on fifty acres in the Service Center, it consists of small units which provides an opportunity to deal with individual problems of youth. The Village affords a home-like atmosphere to the troubled children coming to the attention of the Court. It is a model which evokes considerable favorable reaction from visitors and Judges from throughout the State and other areas of the country.

Oakland's leaders believe that local government ought to be as close and convenient to its citizenry as possible. In Oakland, this implies need for geographical decentralization of certain functions. The County's long range planning calls for this to take the form of development of a series of satellite Service Centers. Located in these centers will be departmental branch offices. Like the parent Service Center, they will be arranged in a campus type development.

Oakland's officials are proud of the County Court House Complex and its related facilities. Visitors from other counties, states and nations have found and will continue to find themselves most welcome.

CITIES

CITY OF BERKLEY 48072
3338 Coolidge Highway

COUNCIL	Robert L. Eck, Mayor	
	Fred Restum	James P. Lagowski
	Robert E. Best	Ronald G. Norman
	John Cassise	Robert A. Wheelock
Clerk	(Phone 545-4055)	Maryann Burton
Treasurer		Frances E. McPherson
Manager		John H. Kiracofe
Attorney		Ralph C. Schwartz
Public Safety Director		Harry C. Anderson
Code Enforcement Officer		Roy West
Director of Community Development & Assessor		Chester G. Burton
Director of Finance		Michael P. Tyler
Civil Engineer		John H. Kiracofe
District Court Judge (45A)		John H. Norton

CITY OF BIRMINGHAM 48011
151 Martin Street

COMMISSIONERS . . .	George B. Jackson, Mayor	
	Robert T. Kelly	Donald W. Jensen
	Gary W. Kain	Barbara H. Jeske
	William E. York	Jack E. Sights
Clerk	(Phone 644-1800)	Phyllis Armour
Treasurer		Kelly Sweeney
Manager		Robert S. Kenning
Attorney	Beier, Howlett, McConnell, Googason & McCann	
Chief of Police		Edward Ostin
Fire Chief		Gary Whitener
Assessor		Kelly Sweeney
Director of Finance		James W. Purkiss, Jr.
Civil Engineer		William T. Killeen
Building Official		John Hudock
District Court Judges (48th)	David F. Breck, Gus Cifelli, Carl F. Ingraham	

CITY OF BLOOMFIELD HILLS 48013
45 East Long Lake Road, P.O. Box 288

COMMISSIONERS . . .	Joseph S. Daiek, Mayor	
	John W. Noonan	
	John W. Fauver	
	F. Robert Krue	
	Hugh M. Sofy	
Clerk	(Phone 644-1520)	Robert J. Stadler
Treasurer		Charles H. Harmon, Jr.
Manager		Robert J. Stadler
Attorney		William P. Hampton
Director of Public Safety		Robert J. Stadler
Assessor	Oakland County Equalization Dept.	
Director of Finance		Charles H. Harmon, Jr.
Building Inspector		Robert J. Stadler
District Court Judges (48th)	David F. Breck, Gus Cifelli, Carl F. Ingraham	

CITY OF CLAWSON 48017**425 North Main Street**

COUNCIL	A. Douglas Brown, Mayor	
	Frank J. Neff	Darrel C. Middlewood
	Mary Airriess	Thomas A. Palmer
Clerk	(Phone 435-4500)	Clinton R. West
Treasurer		Audrey Zielesch
Manager		Edward Hermoyian
Attorney		Allan G. Hertler
Chief of Police		Frank T. Cribb
Fire Chief		Harvey Malone
Assessor		Edward Hermoyian
Director of Finance		Clinton R. West
Building Inspector		David Donnellon
District Court Judges (52nd-4th)		William E. Bolle, James Raymond Hand and Bristol E. Hunter

CITY OF FARMINGTON 48024**23600 Liberty Street**

COUNCIL	William S. Hartsock, Mayor	
	Alton L. Bennett	Richard L. Tupper
	Warren A. Buckler, Jr.	Ralph D. Yoder
Clerk	(Phone 474-5500)	Nedra Viane
Treasurer		Winona Woods
Manager		Robert F. Deadman
Attorney		Robert J. Kelly
Director of Public Safety		G. Robert Seifert
Fire Marshall		Norman Maddison
Assessor		John Sailer
Director of Finance		Robert F. Deadman
Building Inspector		Jay D. Harrison
District Court Judges (47th)		Michael J. Hand and Margaret G. Schaeffer

CITY OF FARMINGTON HILLS 48018**31555 Eleven Mile Road**

COUNCIL	Jo Ann Soronen, Mayor	
	Donn L. Wolf	A. Janette Dolan
	Jihad I. Alkateeb	William J. Lang
	Jack G. Burwell	Earl C. Opperthausen
Clerk	(Phone 474-6115)	Floyd A. Cairns
Acting Director of Finance		Charles D. Rosch
Manager		Lawrence Savage
Attorney		Brennan, Bibeau & Poehlman
Chief of Police		John F. Nichols
Fire Chief		John Van De Voort
Assessor		Robert D. Romer
Civil Engineer		Thomas P. Biasell
Supervisor of Building and Zoning		Richard H. Miller
Director of Public Services		Ralph D. Magid
District Court Judges (47th)		Michael J. Hand and Margaret G. Schaeffer

CITY OF FERNDALE 48220
300 East Nine Mile Road

COUNCIL	Bernard F. Lennon, Mayor	Oscar R. Lindsay
	Robert J. Waldick	Phillip L. Poole
	Brad Dalton	
Clerk	(Phone 547-6000)	Valerie E. Kitchen
Treasurer		Elridge M. Squires
Manager		Jess R. Soltess
Attorney		Robert J. Turner
Chief of Police		Donald R. Geary
Fire Chief		William McMurray
Constables	Richard Webb, William S: Dahlerup	
Assessor		Howard J. Bacheller
Director of Finance		Daniel N. Agacinski
Building Inspector		Donald Farrington
District Court Judge (43rd)		Montague R. Hunt

CITY OF HAZEL PARK 48030
111 East Nine Mile Road

COUNCIL	Stephen J. Zervas, Mayor	James S. Scarmeas
	Ruel E. McPherson	Richard M. Trottier
	Peter T. Marvin	
Clerk	(Phone 546-7000)	Ruth Lindsey
Treasurer		Irene Zagar
Manager		Dan W. Potter
Attorney		Raymond V. Petrauskas
Chief of Police		Charles W. Young
Fire Chief		Edward E. Evans
Assessor		Ray R. Linley
Accounting Supervisor		Ray R. Linley
Building Inspector		Thomas A. Scott
District Court Judge (43rd)		Joseph S. Agnello

CITY OF HUNTINGTON WOODS 48070
26815 Scotia Road

COMMISSIONERS. . .	John E. Olsen, Mayor	Ronald F. Gillham
	Gordon R. Hassig	Dale Tucker
	Gary A. Eisenberg	
Clerk	(Phone 541-4300)	Avis L. Schulze
Treasurer		Lou Ann Schimansky
Manager		Mark Wollenweber
Attorney		John G. Hayward
Director of Public Safety		James Y. Stewart
Assessor	Oakland County Equalization Dept.	
Director of Finance		Eugene Gardiner
Director of Public Works & Civil Engineer		Robert Knapp
Building Inspector		John Hudock
District Court Judges (45B)	Marvin F. Frankel & Benjamin J. Friedman	

CITY OF KEEGO HARBOR 48033**2025 Beechmont, P.O. Box 595**

COUNCIL	Robert A. Whitmore, Mayor Raymond L. Attwater William D. Garrett	Velma L. Ashbeck Arthur Nance
Clerk	(Phone 682-1930)	Josephine A. Ward
Treasurer		Josephine A. Ward
Manager		Frank Kopasz
Attorney		Thomas J. Dillon
Chief of Police		William E. Holloway
Fire Chief		Daniel L. Miller
Constable		Stanley Lubow
Assessor	Oakland County Equalization Dept.	
Building Inspector		Paul J. Wilmot
District Court Judges (48th)	David F. Breck, Gus Cifelli, Carl F. Ingraham	

CITY OF LATHRUP VILLAGE 48076**27400 Southfield Road**

COUNCIL	Vincent A. Zateil, Mayor Milton L. Thackaberry Walter A. Howell	George E. Leggatt Dorothy E. Warren
Clerk	(Phone 557-2600)	Doris M. Andrus
Treasurer		Ruth E. Vincent
Administrator		Jerald D. Stone
Attorney		James McCrory
Chief of Police		Thomas A. Tellefsen
Assessor		Robert T. Howard
Director of Finance		Jerald D. Stone
Building Inspectors	Robert T. Howard & Jerald D. Stone	
District Court Judges (46th)	Jessica R. Cooper, Norman W. Feder, Clarence A. Reid, Jr.	

CITY OF MADISON HEIGHTS 48071**300 West Thirteen Mile Road**

COUNCIL	George W. Suarez, Mayor Hugh K. Wolf Charles E. Cagle Gary M. Gerald	Walter Giszczak Lindell M. Ross S. Robert Raczkowski
Clerk	(Phone 588-1200)	Dorothy Lents
Treasurer		Margaret Birach
Manager		Ernest E. Fisher
Attorney		Harry H. Young
Chief of Police		J. Dale Whitefield
Fire Chief		Donald L. Hoskins
Constables	Verner M. Pebley, Franklin J. Cagle	
Assessor		Terence M. Haran
Community Development Director		Timothy Moore
Building Inspector		Alex Paske
District Court Judge (43rd)		Edward W. Lawrence

CITY OF NORTHVILLE 48167
215 West Main Street

COUNCIL	Paul R. Vernon, Mayor Stanley Johnston Carolann Ayers J. Burton DeRusha G. Dewey Gardner
Clerk	(Phone 349-1300) Joan McAllister
Treasurer	Steven L. Walters
Manager	Steven L. Walters
Attorney	Philip R. Ogilvie
Chief of Police	Rodney Cannon
Fire Chief	James Allen
Assessor	Harold W. Penn
Civil Engineer	Harold W. Penn
Building Inspector	Troy Milligan
Controller	Betty M. Lennox
District Court Judges (35th)	Dunbar Davis and James N. Garber

CITY OF NOVI 48050
45225 W. Ten Mile Road

COUNCIL	Mrs. Romaine Roethel, Mayor Patricia A. Karevich John F. Chambers Martha L. Hoyer Robert D. Schmid Guy R. Smith, Jr. Ronald A. Watson
Clerk	(Phone 349-4300) Geraldine Stipp
Treasurer	Les Gibson
Manager	Edward F. Kriewall
Attorney	David M. Fried
Chief of Police	Lee C. BeGole
Fire Chief	Arthur R. Lenaghan
Assessor	John Merrifield
Director of Finance	Les Gibson
Building Inspector	Everett E. Bailey
District Court Judges (52nd-1st)	Michael Batchik and Martin L. Boyle

CITY OF OAK PARK 48237
13600 Oak Park Boulevard

COUNCIL	David H. Shepard, Mayor Charlotte M. Rothstein Marshall C. Disner Gerald E. Naftaly Sidney L. Shayne	
Clerk	(Phone 547-1331)	Shirley M. Pinson
Treasurer		Lois Andrews
Manager		Oliver S. Merriam
Attorney		Burton R. Shifman
Director of Public Safety		Glenford Leonard
Fire Chief		Charles Tice
Assessor		Roy Carlson
Director of Finance		Robert A. Willard
Civil Engineer		Henry Lybeck
Building Inspector		Curtiss Padgett
District Court Judges (45B)	Marvin F. Frankel and Benjamin J. Friedman	

CITY OF ORCHARD LAKE VILLAGE 48033
3951 Orchard Lake Road, Orchard Lake

COUNCIL	Richard A. Grout, Mayor David I. VanBlois Bernard E. Tishkowski Eugene Quackenbush Frank V. Barcewicz Richard R. Brown	
Clerk	(Phone 682-2400)	Janet E. Overholt
Treasurer		Frank V. Barcewicz
Attorney		Robert Parenti
Chief of Police		Jack E. Nicholson
Fire Chief		Daniel L. Miller
Assessor		John G. Sailer
Building Inspector		Joseph D. Casey
District Court Judges (48th)	David F. Breck, Gus Cifelli, Carl F. Ingraham	

CITY OF PLEASANT RIDGE 48069
23925 Woodward Avenue

COMMISSIONERS. . .	John E. S. Scott, Mayor David S. Moyes Charles Fillmore Richard G. Perkins Steven C. Berry	
Clerk	(Phone 541-2900)	Anne M. Barnard
Treasurer		Philip F. Serra, Jr.
Manager		Louis G. Barry
Attorney		Donald H. Gillis
Acting Chief of Police		Frank Ocksteadt
Fire Chief		William McMurray
Assessor	Oakland County Equalization Dept.	
Director of Finance		Louis G. Barry
Building Inspector		Ernest J. Dellar
District Court Judges (45B)	Marvin F. Frankel and Benjamin J. Friedman	

CITY OF SOUTHFIELD 48076
26000 Evergreen Road

COUNCIL	Donald F. Fracassi, Mayor	
	James E. Collins	James McDermott
	Philip B. Peterson	Steve S. Hurite
	John Beras	Vicki Goldbaum
	Lillian Jaffe	
Clerk	(Phone 354-1000)	Patrick G. Flannery
Treasurer		Roman J. Gronkowski
Acting Administrator		Joseph Sutschek
Attorney		Sigmund A. Beras
Chief of Police		Edward A. Ritenour
Fire Chief		Jerome A. McGrath
Assessor		Ernest E. Beren
Director of Finance		Girard Miller
Civil Engineer		Wesley Peterson
Building Inspector		Earl Owen
District Court Judges (46th)	Jessica R. Cooper, Norman W. Feder,	Clarence A. Reid, Jr.

CITY OF SOUTH LYON 48178
214 West Lake Street

COUNCIL	Joel J. Allen, Mayor	
	Andrew J. Rajkovich	Jack D. Sellers
	Glenn Hoots, Jr.	Reynold Sweet
Clerk	(Phone 437-1735)	Norma Wallace
Treasurer		Gail M. Smolarz
Manager		Paul A. Meyer
Attorney		Cooper, Shifman & Gabe
Public Safety Director		Gerald L. Smith
Fire Chief		Charles Buers
Assessor		Gail M. Smolarz
Building Inspector		Frank Wiseman
District Court Judges (52nd-1st)	Michael Batchik and Martin L. Boyle	

CITY OF SYLVAN LAKE 48053
1820 Inverness

COUNCIL	Betty B. Wilson, Mayor	
	Raymond C. Dahlgren	Allan M. Payson
	Richard Daguanno	Francine M. Collins
Clerk	(Phone 682-1440)	Jeanette H. Carey
Treasurer		Jeanette H. Carey
Manager		Horace M. Engler
Attorneys	Beier, Howlett, McConnell, Googasian & McCann	
Chief of Police		H. Carl Fisher
Fire Chief		Daniel Miller
Assessor	Oakland County Equalization Dept.	
Building Inspector		Horace M. Engler
District Court Judges (48th)	David F. Breck, Gus Cifelli, Carl F. Ingraham	

CITY OF TROY 48084
500 West Big Beaver Road

COUNCIL	Richard E. Doyle, Mayor	
	Jeanne M. Stine	James F. McKenna
	Randall J. Husk	Anthony N. Pallotta
	Alan J. Liebrecht	Peter A. Taucher
Clerk	(Phone 524-3300)	Kenneth L. Courtney
Treasurer		Christopher H. Mayhew
Manager		Frank Gerstenecker
Attorney		William S. Wolanin
Chief of Police		John T. Donovan
Fire Chief		James Halsey
Assessor		Ernest Reschke
Director of Finance		Kenneth L. Courtney
Civil Engineer		Robert Quigley
Building Inspector		Fred Stanley
District Court Judges (52nd-4th)	William E. Bolle, James Raymond Hand and Bristol E. Hunter	

CITY OF WALLED LAKE 48088
1499 West Maple

COUNCIL	Gaspere LaMarca, Mayor	
	Heather F. M. Hill	Hannah F. Honeyman
	Linda S. Ackley	Walter J. Lewandowski
	Thomas W. Brookover	William T. Roberts
Clerk	(Phone 624-4847)	Ruby Lewandowski
Treasurer		Ruby Lewandowski
Manager		Peter Parker
Attorney		Richard Poehlman
Chief of Police		Wilford G. Hook
Fire Chief		Billy S. Friar
Assessor		Bruce Reeves
Building Inspector		Earl P. Glaspie
District Court Judges (52nd-1st)	Michael Batchik and Martin L. Boyle	

CITY OF WIXOM 48096
49045 West Pontiac Trail

COUNCIL	Lillian Spencer, Mayor	
	Dennis E. Andrews	Gunnar Mettala
	Nancy Dingeldey	Sidney A. Resner
	Wayne Glessner	William Wyllie
Clerk	(Phone 624-4557)	June Buck
Treasurer		Richard Holman
Attorney		Harold Bulgarelli
Chief of Police		Philip Leonard
Fire Chief		George Spencer
Assessor		Wynn Berry
Building Inspector		William Tyler
District Court Judges (52nd-1st)	Michael Batchik and Martin L. Boyle	

TOWNSHIPS

**ADDISON - 3 E. Elmwood, Leonard 48038 - Phone Oxford 628-3317 or
628-5409**

Supervisor	Robert W. Ousnamer	Leonard
Clerk	Mary Ann Thompson	Leonard
Treasurer	Donald Hickmott	Oxford
Trustees	Thomas Patch	Oxford
	Albert J. Patrell	Leonard
Constable	Harold Klein	Leonard
Building Inspector	Elmer Jubelt	Oxford
Attorney	Robert V. Parenti	Lake Orion
District Court Judges (52nd-3rd)	Robert L. Shipper and Mildred A. Vlaich	Rochester

*** AVON - 407 Pine Street, Rochester 48063 . . . Phone Rochester 651-8581
After May 1st - 1275 Avon Road, Rochester 48063
Phone Rochester 656-4600**

Supervisor	Earl E. Borden	Rochester
Clerk	Thelma G. Spencer	Rochester
Treasurer	Mildred P. Knudsen	Rochester
Trustees	Melvin L. Schmittel	Rochester
	Donald M. Healy	Rochester
	Eugene S. Nowicki	Rochester
	Gladys I. Corbin	Rochester
Constable	George E. Hatfield	Rochester
Civil Engineer	Carl Neal Schroeder	Rochester
Director of Building	Robert D. Wright	Rochester
Attorney	Lawrence R. Ternan	Rochester
District Court Judges (52nd-3rd)	Robert L. Shipper and Mildred A. Vlaich	Rochester

**BLOOMFIELD - 4200 Telegraph Rd., Bloomfield Hills 48013
Phone Birmingham 644-6161**

Supervisor	Homer Case	Bloomfield Hills
Clerk	Deloris V. Little	Bloomfield Hills
Treasurer	Fred Korzon	Bloomfield Hills
Trustees	Robert A. Reid	Birmingham
	Carter Chamberlain	Birmingham
	William R. Yaw, Jr.	Bloomfield Hills
	Jerry J. Tobias	Bloomfield Hills
Constable	James P. McInerney	Bloomfield Hills
Building Inspector	Christopher Best	Bloomfield Hills
Attorney	Thomas J. Dillon	Pontiac
District Court Judges (48th)	David F. Breck	Bloomfield Hills
	Gus Cifelli	Bloomfield Hills
	Carl F. Ingraham	Bloomfield Hills

BRANDON - 395 Mill St., Ortonville 48462 - Phone Ortonville 627-2804

Supervisor	Leslie L. Wright	Ortonville
Clerk	Edna M. Burton	Ortonville
Treasurer	Leona I. Anderson	Ortonville
Trustees	Frederick Zawacki	Ortonville
	Edwin R. Pierson	Ortonville
Constables	Edward LaDoucer	Ortonville
	James McCartney	Ortonville
Building Inspector	Jack D. Frick	Ortonville
Attorney	Richard Campbell	Bloomfield Hills
District Court Judge (52nd-2nd)	Gerald E. McNally	Waterford

• DESIGNATES CHARTER TOWNSHIPS.

• COMMERCE - 2840 Fisher Avenue, Walled Lake 48088
Phone Walled Lake 624-0110

Supervisor	Robert H. Long	Union Lake
Clerk	Robert D. McGee	Union Lake
Treasurer	Patrick M. Dohany	Union Lake
Trustees	Paul T. Collom	Milford
	Bruce T. Enfield	Walled Lake
	Edward J. Holmes	Union Lake
	Richard L. Higginbotham	Walled Lake
Constable	Frank J. Dennis	Union Lake
Building Inspector	William D. Mitchell	Orchard Lake
Attorney	Douglas Chartrand	Pontiac
District Court Judges (52nd-1st)	Michael Batchik & Martin L. Boyle	Walled Lake

GROVELAND - 4695 Grange Hall Road, Holly 48442 - Phone Holly 634-4152

Supervisor	Donald L. Titsworth	Ortonville
Clerk	Beth Steele	Holly
Treasurer	Bill C. Brondige	Holly
Trustees	Kenneth J. Titherage	Holly
	Clark J. Morgan	Holly
Constable	Thomas Quisenberry	Ortonville
Building Inspector	Joseph T. Ballerini	Holly
Attorney	Thomas G. Plunkett	Bloomfield Hills
District Court Judge (52nd-2nd)	Gerald E. McNally	Waterford

HIGHLAND - 205 North John Street, Highland 48031
Phone Milford 887-3791

Supervisor	Thomas P. Dunleavy	Highland
Clerk	Joyce Izzi	Highland
Treasurer	Lillian Ann Walker	Highland
Trustees	James J. Ailie	Highland
	Willis Bullard, Jr.	Milford
Constable	Harold G. Hayden	Highland
Building Inspector	Herbert Kreibiehl	Highland
Attorneys	Dickinson, Wright, McKean, Cudlip & Moon	Bloomfield Hills
District Court Judges (52nd-1st)	Michael Batchik & Martin L. Boyle	Walled Lake

HOLLY - 102 Front Street, Holly 48442 - Phone Holly 634-9331

Supervisor	C. Richard Smith	Holly
Clerk	Russell C. Barrett	Holly
Treasurer	Bernice M. Alexander	Holly
Trustees	Roger J. Studley	Holly
	Harold Mitchell	Grand Blanc
Constable	Raymond M. Helias	Holly
Building Inspector	Glen Savory	Holly
Attorneys	McKenney & McKenney	Holly
District Court Judge (52nd-2nd)	Gerald E. McNally	Waterford

• DESIGNATES CHARTER TOWNSHIPS.

INDEPENDENCE -90 North Main Street, Clarkston 48016.
Phone Clarkston 625-5111

Supervisor	Floyd J. Tower	Clarkston
Clerk	Christopher L. Rose	Clarkston
Treasurer	Frederick P. Ritter	Clarkston
Trustees	Rudy D. Lozano	Clarkston
	Jerry E. Powell	Clarkston
	Michael Thayer	Clarkston
	William D. Vandermark	Clarkston
Constable	William Eugene Patrick	Clarkston
Attorney	Richard Campbell	Bloomfield Hills
District Court Judge (52nd-2nd)	Gerald E. McNally	Waterford

*** LYON - 57100 Pontiac Trail, New Hudson 48165**
Phone South Lyon 437-2240

Supervisor	G. Sue Knapp	New Hudson
Clerk	Mary Canfield	New Hudson
Treasurer	Evelyn Herald	South Lyon
Trustees	William H. Erwin	South Lyon
	Fred H. Atchison	South Lyon
Constable	Michael Haron	South Lyon
Building Inspector	William Oberti	South Lyon
Attorney	Terrance Klump	South Lyon
District Court Judges (52nd-1st)	Michael Batchik & Martin L. Boyle	Walled Lake

MILFORD - 1100 Atlantic, Milford 48042 - Phone Milford 685-8731

Supervisor	Robert T. Gharrity	Milford
Clerk	C. Elaine Skarritt	Milford
Treasurer	Mary Jane Cagney	Milford
Trustees	James A. Gandol	Milford
	Norman D. Bourns	Milford
	Stanley O. Cook	Milford
	Kenneth W. Vesey	Milford
	Michael J. Nave	Milford
Constable	Michael J. Nave	Milford
Building Inspector	Clarence Carlson	Highland
Attorney	Gary J. Allen	Walled Lake
District Court Judges (52nd-1st)	Michael Batchik & Martin L. Boyle	Walled Lake

NOVI - P.O. Box 455, Novi 48050

Supervisor	Leo M. Kalota	Northville
Clerk	Robert Mohr	Northville
Treasurer	Donald Hackmann	Northville
Trustees	Ralph Luckett	Northville
	Ernest Bacsanyi	Northville
Building Inspector	Glen Salow	Novi
Attorney	Boyd Armstrong	Northville
District Court Judges (52nd-1st)	Michael Batchik & Martin L. Boyle	Walled Lake

* DESIGNATES CHARTER TOWNSHIPS.

OAKLAND - 4393 Collins Road, Rochester 48063
Phone Rochester 651-4440

Supervisor	Alfred J. Taylor	Rochester
Clerk	Carolyn L. Phelps	Rochester
Treasurer	Marilyn M. Malinowski	Rochester
Trustees	Kent B. Kelly	Rochester
	Helen Willis	Rochester
Constable	Robert Barkham	Rochester
Building Inspector	Giffels/Webster Engineering	Rochester
Attorney	Lawrence D. Heitsch	Birmingham
District Court Judges (52nd-3rd) ..	Robert L. Shipper & Mildred Vlaich ..	Rochester

ORION - 2525 Joslyn Road, Lake Orion 48035
Phone Lake Orion 391-0304

Supervisor	Robert T. Sheardy	Lake Orion
Clerk	Katherine E. Jacobs	Lake Orion
Treasurer	D. Hope Tyrrell	Lake Orion
Trustees	Bonnie M. Stickney	Lake Orion
	Maxwell Teague	Lake Orion
	Harold Gingell	Pontiac
	JoAnn VanTassel	Lake Orion
Constables	Duane C. Sprague	Lake Orion
	Joseph M. Hodak	Lake Orion
Building Official	Dale Anderson	Lake Orion
Attorney	Eric McCann	Bloomfield Hills
District Court Judges (52nd-3rd) ..	Robert L. Shipper & Mildred Vlaich ..	Rochester

OXFORD - 18 West Burdick Street, Oxford 48051
Phone Oxford 628-9787

Supervisor	Robert W. Clack	Oxford
Clerk	Clara J. Sanderson	Oxford
Treasurer	Diana C. Turnbull	Oxford
Trustees	Harry F. Claypool	Oxford
	Stephen I. Kaylor	Oxford
Constable	John S. Flores	Oxford
Building Inspector	Larry Ericksen	Lake Orion
Attorney	Gary Rentrop	Bloomfield Hills
District Court Judges (52nd-3rd) ..	Robert L. Shipper & Mildred Vlaich ..	Rochester

*** PONTIAC - 1827 N. Squirrel, Pontiac 48057**
Phone Pontiac 373-5200

Supervisor	Robert W. Grusnick	Pontiac
Clerk	Veronica C. New	Auburn Heights
Treasurer	Dorothy A. Babb	Auburn Heights
Trustees	Ronald R. Shirley	Auburn Heights
	Walter G. Smith	Pontiac
	E. Dale Fisk	Rochester
	David L. Jerrell	Auburn Heights
Constable	Wilbur P. Craft	Auburn Heights
Building Inspector	Harry Reese	Pontiac
Attorney	James P. Sheehy	Rochester
District Court Judges (52nd-3rd) ..	Robert L. Shipper & Mildred Vlaich ..	Rochester

* DESIGNATES CHARTER TOWNSHIPS.

ROSE - 204 Franklin St., Holly 48442 - Phone Holly 634-7551 or 634-8701

Supervisor	Michael A. Izzo	Holly
Clerk	Dorothy E. Gibbard	Holly
Treasurer	Joyce V. Slaughter	Holly
Trustees	Francis C. Trimmer	Fenton
	Clarence O. Gordon	Holly
Constable	Raymond H. Willis	Holly
Building Inspector	Tom Baird	Fenton
Attorneys	Booth, Patterson, Lee, Karlstrom & Steckling	Pontiac
District Court Judges (52nd-1st)	Michael Batchik & Martin L. Boyle	Walled Lake

*** ROYAL OAK - 21075 Wyoming, Ferndale 48220**
Phone Royal Oak 541-5800

Supervisor	Vacant	Ferndale
Deputy Clerk	Jacqueline Adams	Ferndale
Deputy Treasurer	Darlene D. Conway	Ferndale
Trustees	Vacant	Ferndale
	Jessie James	Ferndale
	Sylvania Guinn	Ferndale
	William H. Little	Ferndale
Constables	Matthew Cleary	Ferndale
	Robert L. Jackson	Ferndale
	Milton J. Lounds	Ferndale
	David Thorns	Ferndale
Building Inspector	Elwood Owens	Ferndale
Attorney	James Hacker	Fraser
District Court Judges (45B)	Marvin F. Frankel & Benjamin J. Friedman	Oak Park

SOUTHFIELD - 18500 W. 13 Mile Rd., Birmingham 48009
Phone Birmingham 647-1012

Supervisor	Theodore J. Sura	Birmingham
Clerk	Eleanor A. McGee	Birmingham
Treasurer	Ellen M. Reed	Birmingham
Trustees	William A. Hassberger	Birmingham
	Robert F. Stansberry	Birmingham
	Kenneth Kearney	Birmingham
	Hudson B. Scheifele	Franklin
Attorney	Thomas Dillon	Pontiac
District Court Judges (46th)	Jessica R. Cooper	Southfield
	Norman W. Feder	Southfield
	Clarence A. Reid, Jr.	Southfield

• DESIGNATES CHARTER TOWNSHIPS.

**OAKLAND COUNTY
GOVERNMENTAL
REFERENCE LIBRARY**

SPRINGFIELD - 650 Broadway, Davisburg 48019.....
Phone Holly 634-3111 or Clarkston 625-4802

Supervisor	Collin W. Walls	Davisburg
Clerk	J. Calvin Walters	Davisburg
Treasurer	Patricia L. Kramer	Davisburg
Trustees	Glen J. Vermilye	Davisburg
	William K. Whitley	Clarkston
Constable	Charles Arthur Ball	Davisburg
Building Inspector	Lewis C. Benfield	Davisburg
Attorneys	Booth, Patterson, Lee, Karlstrom & Steckling	Pontiac
District Court Judge (52nd-2nd) ..	Gerald E. McNally	Waterford

• **WATERFORD - 5200 Civic Center Dr., Box 428, Waterford 48095**.....
Phone Pontiac 674-3111

Supervisor	James E. Seeterlin	Drayton Plains
Clerk	Naomi F. Griffin	Pontiac
Treasurer	Dennis M. Ritter	Waterford
Trustees	James F. Schell	Pontiac
	Robert Scott	Drayton Plains
	Mark W. Richards	Pontiac
	Charles E. Evans	Pontiac
Constables	Gerald C. Carter, Sr.	Pontiac
	Per Helin Moss	Pontiac
Civil Engineer	William Goga	
Building Inspector	Daniel G. Coombs	Pontiac
Attorney	Peter Donlin	Pontiac
District Court Judges (51st)	Robert C. Anderson	Drayton Plains
	Kenneth H. Hempstead	Drayton Plains

WEST BLOOMFIELD - 4460 Orchard Lake Rd., West Bloomfield 48033.....
Phone Pontiac 682-1200

Supervisor	John N. Doherty	West Bloomfield
Clerk	Betty Sue Dupree	West Bloomfield
Treasurer	Marilyn E. Fessler	West Bloomfield
Trustees	Dennis G. Vatsis	West Bloomfield
	Raymond R. Holland	West Bloomfield
	Thomas A. Law	West Bloomfield
	Weldon O. Yeager	West Bloomfield
Constable	Phillip Anania	West Bloomfield
Civil Engineer	Brendan Daly	
Director of Building	Russell G. Crites	Pontiac
Attorneys	Brennan, Bibeau & Poehlman	Farming. Hills
District Court Judges (48th)	David F. Breck	Bloomfield Hills
	Gus Cifelli	Bloomfield Hills
	Carl F. Ingraham	Bloomfield Hills

• DESIGNATES CHARTER TOWNSHIPS.

WHITE LAKE - 7525 Highland Road, White Lake 48042
Phone Pontiac 698-3300

Supervisor	James L. Reid	Milford
Clerk	Ferdinand C. Vetter	Union Lake
Treasurer	Ronald C. Voorheis	Davisburg
Trustees	Jane S. Eckels	Union Lake
	Walter H. Weinman	Union Lake
Constable	Edward H. Friend, Jr.	Davisburg
Building Inspector	Glen Gidcumb	
Attorneys	Booth, Patterson, Lee, Karlstrom & Steckling	Pontiac
District Court Judges (52nd-1st) ..	Michael Batchik & Martin L. Boyle	Walled Lake

VILLAGES

BEVERLY HILLS - 18500 W. 13 Mile Road, Birmingham 48009
Phone Birmingham 646-6404

President	Thomas J. Kauchek	Birmingham
Clerk	Charles E. Ferguson	Birmingham
Treasurer	Robert J. Lakatos	Birmingham
Assessor	John L. Grady	Birmingham
Attorney	Thomas J. Dillon	Pontiac
Manager	William M. Israel	Birmingham

BINGHAM FARMS - 30400 Telegraph Road, Suite 467, Birmingham 48010. .
Phone Birmingham 644-0044

President	Charles A. Ashley	Birmingham
Clerk	Virginia Ashley	Birmingham
Treasurer	Joseph Benson	Birmingham
Assessor	Glenn A. Anderson	Birmingham
Attorney	Dean Beier	Bloomfield Hills

CLARKSTON - 375 Depot Road, Clarkston 48016
Phone Clarkston 625-1559

President	Fontie M. ApMadoc	Clarkston
Clerk	Bruce E. Rogers	Clarkston
Treasurer	Artemus M. Pappas	Clarkston
Assessor	Ralph Thayer	Clarkston
Attorneys	Booth, Patterson, Lee, Karlstrom & Steckling	Pontiac

FRANKLIN - 32325 Franklin Road, Franklin 48025
Phone Franklin 626-9666

President	John C. Verdon	Franklin
Clerk	Sharon B. Riley	Franklin
Treasurer	Joseph C. Brozic	Franklin
Assessor	Rael Saltzman	Franklin
Attorney	Michael H. Feiler	Farmington Hills

HOLLY - 201 Elm, Holly 48442 - Phone Holly 634-9571

President	James L. Herrington	Holly
Clerk	Norma L. Baker	Holly
Treasurer	Michael D. Pelton	Holly
Assessor	Faye N. Tripp	Holly
Attorney	Albert H. Callahan	Fenton
Manager	Thomas E. O. Bercher	Holly

LAKE ANGELUS - 45 Gallogly Road, Pontiac 48055
Phone Pontiac 335-8840

President	George T. Timoff	Lake Angelus, Pontiac
Clerk	Donald W. Shults	Lake Angelus, Pontiac
Treasurer	George H. Bailey	Lake Angelus, Pontiac
Assessor	Richard Tudhope	Lake Angelus, Pontiac
Attorney	James L. Howlett	Lake Angelus, Pontiac
Manager	Robert C. Lake	Lake Angelus, Pontiac

LAKE ORION - 21 E. Church, Lake Orion 48035
Phone Lake Orion 693-8391 or 693-8392

President	Fred C. Cole	Lake Orion
Clerk	Neal E. Leonard	Lake Orion
Treasurer	Neal E. Leonard	Lake Orion
Assessor	Stuart Braid	Lake Orion
Attorney	Robert V. Parenti	Lake Orion
Manager	Fred J. Snider	Lake Orion

LEONARD - 180 Gerst, Leonard 48038 - Phone Oxford 628-4323

President	Robert A. McCallum	Leonard
Clerk	Connie C. Sutherby	Leonard
Treasurer	Eleanor M. Hamilton	Leonard
Assessor	Mark Berklich	Leonard
Attorney	L. Nicholas Treinen	Oxford

MILFORD - 1100 Atlantic, Milford 48042 - Phone Milford 684-1515

President	Norton Caswell	Milford
Clerk	Antoinette T. Strauss	Milford
Treasurer	Herman A. Schneeman	Milford
Assessor	Julie Kelly	Milford
Attorney	Thomas Connelly	Walled Lake
Manager	Joseph S. Brophy	Milford

ORTONVILLE - 395 Mill Street, Ortonville 48462
Phone Ortonville 627-3560, Ext. 54

President	Christopher Bridgman	Ortonville
Clerk	Judy Potvin	Ortonville
Treasurer	Ruth E. Wood	Ortonville
Assessor	Pamela K. Reetz	Ortonville
Attorney	Gerald A. Fisher	Ortonville
Village Coordinator	Lois Thibault	Ortonville

OXFORD - 22 West Burdick, P.O. Box 94, Oxford 48051
Phone Oxford 628-2543

President	B.J. Bullen	Oxford
Clerk	Nancy Miller	Oxford
Treasurer	Nancy Miller	Oxford
Assessor	Nancy Miller	Oxford
Attorney	L. Nicholas Treinen	Oxford
Manager	Brian G. Arrowsmith	Oxford

WOLVERINE LAKE - 425 Glengary, Walled Lake 48088
Phone Walled Lake 624-1710

President	John H. McLellan	Walled Lake
Clerk	Donna J. Thorsberg	Walled Lake
Treasurer	Frances A. Barber	Walled Lake
Assessor	Wynn Berry	Walled Lake
Attorney	Gary J. Allen	Walled Lake
Manager	William O'Brien	Walled Lake