

1982 OAKLAND COUNTY DIRECTORY

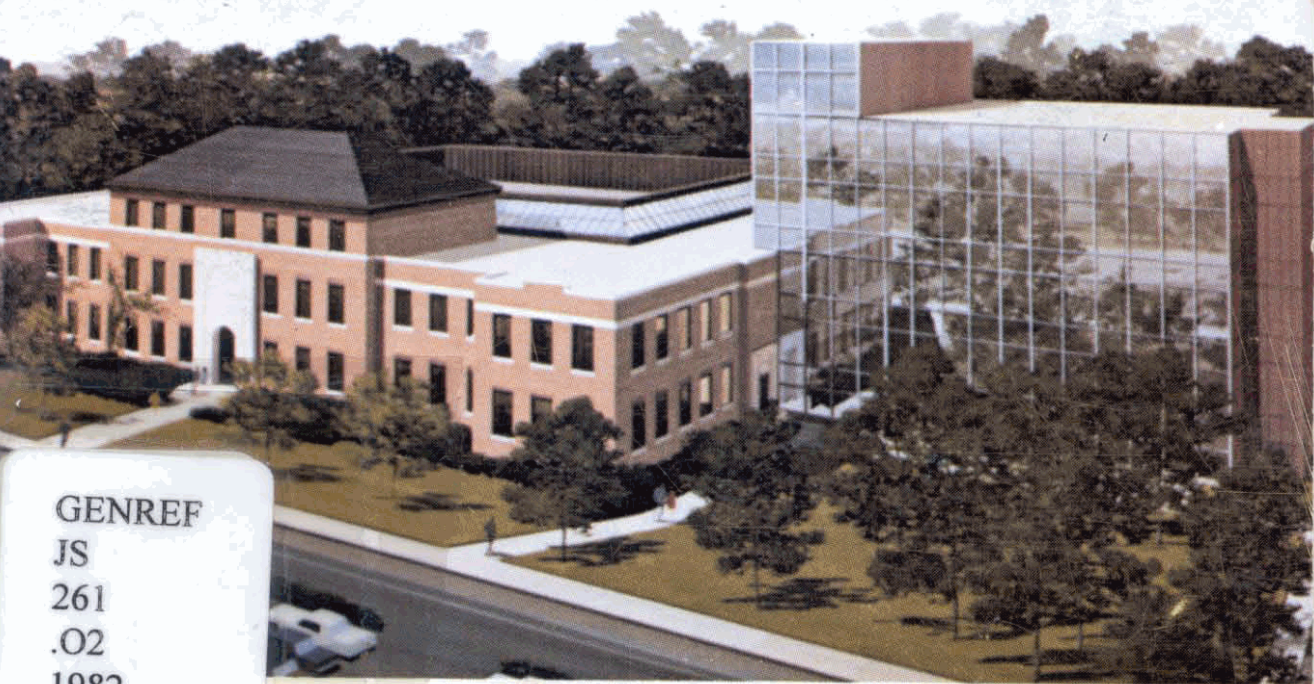

GENREF

JS

261

.02

1982

c.1

LYNN D. ALLEN

County Clerk & Register of Deeds

COUNTY OF OAKLAND MICHIGAN

COUNTY, CITY, TOWNSHIP and VILLAGE OFFICERS 1982

OAKLAND COUNTY
GOVERNMENTAL
REFERENCE LIBRARY

JS
261
0 2
1982

1200 N. TELEGRAPH ROAD
PONTIAC, MICHIGAN 48053

County Seat

General Information 858-1000

Daniel T. Murphy, County Executive
Richard R. Wilcox, Chairperson, Board of Commissioners
Lynn D. Allen, County Clerk and Register of Deeds

FRONT COVER:

County Executive Building, Constructed in 1926 with a four story wing added in 1951, the building originally served the County as a Tuberculosis Sanatorium. Completion of the new Medical Care Facility in 1975 made the old building obsolete. Plans were begun on a major remodeling in 1976 and, in 1981, it was fully occupied. As the Executive Office Building, it provides quarters for the County Executive and many of his administrative staff. In designing the remodeling, the architectural firm of TMP Associates of Bloomfield won an award from the Michigan Society of Architects for adaptive reuse of an existing structure.

TABLE OF CONTENTS

Census	14
Equalized Valuation	15
History of Oakland County	25 & 26
Organization Chart — County	23
BOARD OF COMMISSIONERS	
Chairperson, Vice Chairperson	6
Committees	12
Members	5
COUNTY OFFICERS	
Airports	6
Animal Control Division	6
Building Authority	6
Canvassers, Board of	6
Children's Services	9
Children's Village	9
Circuit Court Judges	2
Civil Air Patrol	6
Civil Counsel	6
Clerk-Register of Deeds	6
Community Mental Health Services	7 & 26
Cooperative Extension Service	7
Court Administrator	7
Court Community Services	7
Cultural Affairs	7
Deferred Compensation Board	7
District Court Judges	3 & 4
Drain Commissioner	7
Election Commission	7
Election Scheduling Committee	8
Employees Retirement Commission	8
Equalization Division	8
Executive, County	8
Friend of the Court	8
Health Director	8
Huron Clinton Metropolitan Authority	9
Jury Commissioners	9
Juvenile Court	9
Law Library (See Court Administrator)	7
Library Board	9
Medical Care Facility	9
Medical Examiner	9
Mental Health Services (see Community Mental Health)	7 & 26
Parks and Recreation Commission	10, 17, 18, & 19
Personnel Appeal Board	10
Planning Division	10 & 22
Probate Judges	2
Probate Register	10
Probation Department	10
Prosecuting Attorney	10
Public Administrators	10

TABLE OF CONTENTS (continued)

Road Commission	10, 11 & 13
Sanitary Code Appeal Board	11
Sewer, Water and Solid Waste Division	11
Sheriff	11
Schools, Superintendent of	11
Social Services	11
Soil Conservation	11
Treasurer	11
Veterans Services	11
MAPS	
Board of Commissioners Districts	20 & 21
Oakland County	16
Oakland County Service Center	24
Parks & Recreation	17
NATIONAL OFFICERS	
United States Officials	1
United States Representatives	1
United States Senators	1
STATE OFFICERS	
Appeals Court	2
Officials	1
Representatives	1
Senators	1
Supreme Court	2
CITIES	
Berkley	27
Birmingham	27
Bloomfield Hills	27
Clawson	28
Farmington	28
Farmington Hills	28
Ferndale	29
Hazel Park	29
Huntington Woods	29
Keego Harbor	30
Lathrup Village	30
Madison Heights	30
Northville	31
Novi	31
Oak Park	31
Orchard Lake Village	32
Pleasant Ridge	32
Pontiac	32
Rochester	33
Royal Oak	33
Southfield	33
South Lyon	34
Sylvan Lake	34

TABLE OF CONTENTS (continued)

Troy	34
Walled Lake	35
Wixom	35
TOWNSHIPS	
Addison	36
Avon	36
Bloomfield	36
Brandon	36
Commerce	37
Groveland	37
Highland	37
Holly	37
Independence	38
Lyon	38
Milford	38
Novi	38
Oakland	39
Orion	39
Oxford	39
Pontiac	39
Rose	40
Royal Oak	40
Southfield	40
Springfield	41
Waterford	41
West Bloomfield	41
White Lake	42
VILLAGES	
Beverly Hills	42
Bingham Farms	42
Clarkston	42
Franklin	42
Holly	42
Lake Angelus	43
Lake Orion	43
Leonard	43
Milford	43
Ortonville	43
Oxford	43
Wolverine Lake	43

NATIONAL OFFICERS

President of the United States	Ronald Reagan
Vice President	George Bush
Cabinet Members:	
Secretary of Agriculture	John R. Block
Attorney General	William French Smith
Secretary of Commerce	Malcolm Baldrige
Secretary of Defense	Caspar W. Weinberger
Secretary of Education	Terrel H. Bell
Secretary of Energy	James B. Edwards
Secretary of Health and Human Services	Richard S. Schweiker
Secretary of Housing and Urban Development	Samuel R. Pierce, Jr.
Secretary of the Interior	James G. Watt
Secretary of Labor	Raymond Donovan
Secretary of State	Alexander H. Haig, Jr.
Secretary of Transportation	Andrew Lindsay Lewis, Jr.
Secretary of Treasury	Donald T. Regan
U.S. Senator	Donald W. Riegle, Jr. (D)
U.S. Senator	Carl Levin (D)
U.S. Representatives:	
12th District	David E. Bonior, Mt. Clemens (D)
17th District	William M. Brodhead, Detroit (D)
18th District	James J. Blanchard, Pleasant Ridge (D)
19th District	William S. Broomfield, Birmingham (R)

STATE OFFICERS

Governor	William G. Milliken (R)
Lieutenant Governor	James H. Brickley (R)
Secretary of State	Richard H. Austin (D)
State Treasurer	Loren E. Monroe
Attorney General	Frank J. Kelley (D)

STATE SENATORS

8th District	Donald E. Bishop, Avon Township (R)
15th District	Douglas Ross, Oak Park (D)
16th District	Dana Wilson, Hazel Park (D)
17th District	Kerry K. Kammer, Springfield Township (D)

STATE REPRESENTATIVES

24th District	Richard D. Fessler, West Bloomfield Township (R)
60th District	Claude A. Trim, Springfield Township (D)
61st District	Mat Dunaskiss, Orion Township (R)
62nd District	L. Jean Willoughby, Bloomfield Township (R)
63rd District	Ruth B. McNamee, Birmingham (R)
64th District	Wilbur V. Brotherton, Farmington Hills (R)
65th District	James E. Defebaugh, Bloomfield Township (R)
66th District	Gary Vanek, Royal Oak (D)
67th District	Joseph Forbes, Oak Park (D)
68th District	Shirley Johnson, Royal Oak (R)
69th District	Vacant
71st District	Doug Cruce, Troy (R)

MICHIGAN SUPREME COURT

State Capitol, Lansing

Mary S. Coleman, Chief Justice
 John W. Fitzgerald
 Thomas G. Kavanagh
 Charles L. Levin
 Blair Moody, Jr.
 James L. Ryan
 G. Mennen Williams

COURT OF APPEALS JUDGES**DISTRICT 2**

State Capitol, Lansing

Robert J. Danhof, Chief Judge
 William R. Beasley
 S. Jerome Bronson
 Michael F. Cavanagh
 Walter P. Cynar
 Michael J. Kelly

CIRCUIT COURT JUDGES

1200 N. Telegraph, Pontiac 48053

Robert C. Anderson	858-0368
Steven N. Andrews	858-0360
David F. Breck	858-0335
Hilda Gage	858-5282
Alice L. Gilbert	858-0363
Richard D. Kuhn	858-0332
George La Plata	858-5284
Francis X. O'Brien	858-0365
John N. O'Brien	858-0342
Farrell E. Roberts	858-0355
Gene Schnelz	858-5280
Robert L. Templin	858-0358
James S. Thorburn	858-0340
Frederick C. Ziem	858-0337

PROBATE COURT JUDGES

1200 N. Telegraph, Pontiac 48053

Norman R. Barnard	858-0289
Barry M. Grant	858-0286
Eugene Arthur Moore	858-0250
John J. O'Brien	858-0240

DISTRICT COURT JUDGES, OAKLAND COUNTY, MICHIGAN

District	Name and Address	Telephone	Geographical Area
35th	Dunbar Davis James N. Garber 660 Plymouth Road Plymouth 48170	459-4740	Oakland County portion of Northville City
43rd	Douglas J.M. Voss 305 E. Nine Mile Rd. Ferndale 48220	547-8700	Cities of Ferndale, Hazel Park and Madison Heights
	Joseph S. Agnello 111 E. Nine Mile Rd. Hazel Park 48030	547-3033	
	Edward W. Lawrence 300 W. Thirteen Mile Rd. Madison Heights 48071	583-1800	
44th	John R. Mann Daniel Sawicki 211 Williams Street Royal Oak 48067	546-7780	City of Royal Oak
45A	John H. Norton 3338 Coolidge Highway Berkley 48072	544-3300	City of Berkley
45B	Marvin F. Frankel Benjamin J. Friedman 13600 Oak Park Boulevard Oak Park 48237	542-7042	Cities of Huntington Woods, Oak Park, Pleasant Ridge and Royal Oak Township
46th	Jessica R. Cooper Norman W. Feder Clarence A. Reid, Jr. 26000 Evergreen Southfield 48076 Traffic Division	354-9360	Cities of Lathrup Village, Southfield and Southfield Township
	Criminal Division	354-9368	
	Civil Division	354-9370	
47th	Michael J. Hand Margaret G. Schaeffer 32795 W. Ten Mile Rd. Farmington 48024	477-5630	Cities of Farmington and Farmington Hills
48th	Gus Cifelli Carl F. Ingraham Vacancy 2709 Telegraph Road Bloomfield Hills 48013 Criminal Division	338-6491	Cities of Birmingham, Bloomfield Hills, Keego Harbor, Orchard Lake and Sylvan Lake
	Civil Division	338-6488	Townships of Bloomfield and West Bloomfield

(Continued on next page)

DISTRICT COURT JUDGES, OAKLAND COUNTY, MICHIGAN

District	Name and Address	Telephone	Geographical Area
50th	Christopher C. Brown Robert E. Cunningham Louis E. Fairbrother James R. Stelt 70 N. Saginaw Pontiac 48058 Criminal Division857-7727 Civil Division857-7690		City of Pontiac
51st	Kenneth H. Hempstead Robert W. Carr 2520 Airport Road Drayton Plains 48020.....674-4655		Township of Waterford
52nd (1st. Div.)	Michael Batchik Martin L. Boyle Harold M. Bulgarelli 1499 E. West Maple, P.O. Box 186 Walled Lake 48088.....624-0260 Civil Division624-6580 (After May 1st - New address: 1010 E. West Maple, P.O. Box 186)		Cities of Novi, South Lyons, Walled Lake and Wixom; Townships of Commerce, Highland, Lyons, Milford, Novi, Rose and White Lake
52nd (2nd Div.)	Gerald E. McNally 5871 Dixie Highway P.O. Box 626 Waterford 48095.....623-1720		Townships of Brandon, Groveland, Holly, Independence, and Springfield
52nd (3rd Div.)	Robert L. Shipper James P. Sheehy 530 Pine Street Rochester 48063 Traffic and Criminal Division.....651-2400 Civil Division651-3078		City of Rochester; Townships of Addison, Avon, Oakland, Orion, Oxford and Pontiac
52nd (4th Div.)	William E. Bolle James Raymond Hand Bristol E. Hunter 500 West Big Beaver Road Troy 48084528-0400		Cities of Clawson and Troy

1981-1982 OAKLAND COUNTY BOARD OF COMMISSIONERS

Name and Address	District Number	Phone Number
Dennis M. Aaron (D) 10150 Dartmouth, Oak Park 48237	19	961-1625
G. William Caddell, D. C. (R) 870 Wolverine Drive, Walled Lake 48088	25	624-0363 or 363-1543
LeRoy M. Cagney, Jr. (R) 1101 Country Court, Milford 48042	2	685-1326
John P. Calandro (R) 1020 Allen Drive, Northville 48167	24	348-9156
John R. DiGiovanni (D) 1651 E. Nine Mile Rd., Hazel Park 48030	9	399-0044
James A. Doyon (D) 957 Sprague Ave., Madison Heights 48071	10	541-2362
Betty Fortino (D) 747 Joyceil, Pontiac 48054	5	681-0575
• Wallace F. Gabler, Jr. (R) 111 Lakeside Drive, Royal Oak 48073	12	548-5140 or 545-4448
Donald R. Geary (D) 2205 Hyland, Ferndale 48220	18	547-3810
Marilynn E. Gosling (R) 3914 W. Orchard Hill, Bloomfield Hills 48013	14	646-1029
Anne M. Hobart (R) 4081 Arcadia Park Dr., Pontiac 48054	4	682-5741
George Berton Jackson (R) 575 W. Frank St., Birmingham 48009	22	645-0818 or 644-7800
* Paul E. Kasper (R) 1936 Klingensmith, Apt. 49-A, Bloomfield Hills 48013	23	644-2701
James E. Lanni (R) 921 S. Center, Royal Oak 48067	11	547-6470
John J. McDonald (R) 29912 Orchard Lake Rd., Farmington Hills 48024	27	626-9722
** Vice Chairperson, Lillian V. Moffitt (R) 6828 Cathedral Dr., Birmingham 48010	15	626-9783
Joseph R. Montante, M. D. (R) 3040 Middlebelt Rd., Orchard Lake 48033	26	682-3691
Walter Moore (D) 162 Green Street, Pontiac 48053	7	334-4352
John E. Olsen (R) 25541 Parkwood, Huntington Woods 48070	17	547-7527
Robert W. Page (R) 2468 Manchester, Birmingham 48008	13	649-5289
William T. Patterson (R) 219 N. Bywood, Clawson 48017	16	435-7625
• Alexander C. Perinoff (D) Suite 512 Clausen Bldg., 16000 W. 9 Mile Rd. Southfield 48075	21	559-3920
* Lawrence R. Pernick (D) 24901 Northwestern, Suite 514 C Southfield 48075	20	356-7120
John H. Peterson (R) 1631 W. Avon Road, Rochester 48063	6	651-1841
Hubert Price, Jr. (D) 46 N. Edith, Pontiac 48058	8	334-6164 or 338-2060
Charles T. Whitlock (R) 5364 Drayton Road, Clarkston 48016	3	623-9878
*** Chairperson, Richard R. Wilcox (R) 981 Hummer Lake Rd., Ortonville 48462	1	627-2843 or 627-2539

***Chairperson

**Vice Chairperson

*Former Chairperson

COUNTY OFFICERS

- Airport Committee, County . . . John R. DiGiovanni, Chairman
Wallace F. Gabler, Vice Chairman
William T. Patterson, Secretary
J. David VanderVeen, Manager of Aviation
Oakland-Pontiac Airport (J)
Phone 666-3900
Oakland-Troy AirportPhone 280-1851
1851 W. Maple, Troy 48084
- Animal Control Div. (O) Carl Anderson, Manager
Phone 391-4101
- Building Authority Claude Casey
Bernie Lattner
C. Hugh Dohany, Treasurer
- Canvassers, Board of (A) Barbara Brinker
Sarah C. Dixon
Patricia A. Sanderson
Vacant
Lynn D. Allen, ClerkPhone 858-0564
- * Circuit Court Judges (See Page 2)
- Civil Air Patrol - U.S. Air Force Auxiliary
(Air Search and Rescue and youth leadership training program)
Oakland County Group XII (North half of Oakland County)
P.O. Box 1282, Pontiac 48056
Commander: Lt. Col. E. W. KeehnPhone 335-9655 or 335-9886
Recruiting and Information682-6677
Royal Oak Group XI (South half of Oakland County)
21550 Woodcrest, Farmington Hills 48024
Commander:Phone 455-0564
- Civil Counsel (A)Phone 858-0550
Jack C. Hays, First Assistant
Linda E. Wasielewski, Assistant
John F. Ross, Jr., Assistant
Donald F. Slavin, Assistant
Gordon R. Wyllie, Assistant
- * Clerk and Register of Deeds (A) Lynn D. AllenPhone 858-0560
Richard A. Elliott, Deputy Clerk-Register
Ann Dennen, Chief Deputy Clerk
Frank P. Skotzke, Chief Deputy Register
Howard Altman, Director of Elections
Harry E. Braga, Plat Engineer
- * Commissioners, Board of (A) . . Richard R. Wilcox, Chairperson
Lillian V. Moffitt, Vice-Chairperson
Lynn D. Allen, Clerk
Suzette Shindorf, Administrative Assistant
Joseph B. Mullen, Legislative Agent
.Phone 858-0100

(Board members listed on Page 5)

- Community Mental Health Services (A)
- Board Members:
- | | |
|---------------------------|--------------------------------------|
| Alec Capsalis | Frederick J. Poole |
| Jean Chamberlain | Hubert Price, Jr. |
| Edgar J. Geist, Jr., M.D. | Barbara J. Reader |
| Anne Hobart | Robert Swanson |
| Fred D. Houghten | Thomas M. Malueg, M.D., Director |
| Alice McCarthy | Joseph F. Minjoe, Assistant Director |
| Ralph T. Norvell | |
| Carlos Olivarez, PH. D. | Phone 858-1210 |
- Cooperative Extension
Service (A) Wayne H. Nierman, Director .Phone 858-0880
- Court Administrator -
Judicial Assistant (A) Fred M. Mester Phone 858-0344
Joan Young, Deputy
Carolyn Chavez, Assignment Clerk
Phone 858-0350
Janet Lindsey, Jury Clerk Phone 858-0029
Richard L. Beer, Law Librarian
Phone 858-0012
- Court Community
Services (A) John P. Jones. Ph. D. Phone 858-0024
Chief Probation Officer - District Court
- Cultural Affairs (A)..... Richard Irwin, Chairperson - Cultural Council
Robert Yares, Vice Chairperson
- Cultural Council
Virginia DeBenham Rodgers, Director
..... Phone 858-0415 or 858-0370
- Members of Cultural Council:
- | | |
|----------------------|---------------------------|
| Marlowe Belanger | Julius Kusey |
| Robert Dearth | Patty Looman |
| Packy Eckola | Lorraine Chambers-McCarty |
| Sam Field | Nora Mendoza |
| Dr. Harold Furlong | Paul Nida |
| Dr. Clarence Green | Joanne O'Brien |
| Kenneth Gross | Dwight Rinke |
| Peggy A. Hill | Martha Segal |
| Rev. Terence Johnson | Dorothy Zatell |
- Deferred Compensation Board
(A) James M. Brennan, Chairman
Richard R. Wilcox, Vice Chairman
C. Hugh Dohany, Secretary-Treasurer
- * Drain Commissioner (I) (L) George W. Kuhn..... Phone 858-0958
Robert H. Fredericks, Chief Deputy
David J. Snyder, Chief Engineer
- Election Commission (A) Norman R. Barnard, Chairman
Lynn D. Allen, Clerk
C. Hugh Dohany, Treasurer

Election Scheduling

Committee Stephanie Bass, Pontiac City School
Board Member
Floyd A. Cairns, Farmington Hills City Clerk
C. Elaine Skarritt, Milford Township Clerk
Lynn D. Allen, Clerk Phone 858-0564

Employees Retirement

Commission (A) James Mathews, Chairman

Members:

G. William Caddell
H. Lloyd Hampton
J.D. Hodson, Vice Chairman
Daniel T. Murphy
Shane F. Murphy
Richard R. Wilcox
C. Hugh Dohany,
Executive Secretary-Treasurer
Catherine Smith,
Assistant Executive-Secretary
Jack Hays, Attorney
..... Phone 858-0623

Equalization Division (A) Herman W. Stephens, Manager
..... Phone 858-0740
William E. Hoover, Assistant Manager

* Executive, County (A) Daniel T. Murphy Phone 858-0484
William M. Spinelli, Deputy County Executive
..... Phone 858-0485
Patrick M. Nowak, Deputy County Executive
..... Phone 858-1209
James M. Brennan, Director, Management
and Budget Phone 858-0483
Robert E. Chisholm, Director,
Public Services Phone 858-1074
Glen M. Dick, Director,
Central Services Phone 858-0516
James B. Dunkel, Jr., Director,
Personnel Phone 858-0542
Milton W. Handorf, P.E., Director
Public Works Phone 858-0160
Russell D. Martin, Director,
Federal-State Aid Phone 858-0490
Joan Newby, Director, Community
and Minority Affairs Phone 858-1047
Michael T. Niemann, Director,
Public Information Office .. Phone 858-1048
Dorothy E. Rosenberg, Coordinator,
County Executive Offices .. Phone 858-5400
Shan G. Topiwalla, Director,
Computer Services Phone 858-0817
Leroy A. Volberding, Director,
Institutional and Human Services
..... Phone 858-1293

Friend of the Court (A) John J. Houghton Phone 858-0424
Donald Tews, Chief Assistant-Administration
Kim Bateman, Chief Assistant Operations

Health Director (A) (G) Robert P. Locey, M.D.
James Edmunds, Administrator of
Management Services Phone 858-1410

- Huron Clinton Metropolitan
Authority Commissioners . . . Oakland - Charles R. Shafer, Chairman
Dist. at large - Mrs. Jeanette S. Weiss,
Vice Chairman
Washtenaw - James B. Cosgrove,
Treasurer
- MEMBERS:
Livingston - Clifton W. Heller
Dist. at large - Kurt R. Keydel
Wayne - William E. Kreger
Macomb - Thomas S. Welsh
David O. Laidlaw, Director
Phone 961-5865
3050 Penobscot Building
Detroit, MI 48226
- Jury Commissioners (A) Mariann Hampton Phone 858-0378
Patricia A. Warren
Flora Whan
- Juvenile Court, Children's
Services and Children's
Village (A) (H) (K) Probate Judges - Norman R. Barnard,
Barry M. Grant, Eugene Arthur Moore,
John J. O'Brien
John Dowsett, Director Phone 858-0112
James McFarland, Manager of Juvenile
Court Services
Dr. Jack Haynes, Coodinator,
Research, Training and Clinical Services
Earl L. Koonce, Chief of Business and
Administrative Services, Probate Court
Barbara Consilio, Manager, Foster Care
and Institutions
Donald W. Rolph, Superintendent-Program
and Treatment Services . . . Phone 858-1150
William Matus, Administrator,
Camp Oakland Phone OA8-2561
- Library Board (A) C. Hugh Dohany, Chairman
Joann Wilcox, Secretary
Leonard Baruch
Robert Gaylor
Bert Jackson
- Medical Care Facility (A) Antonio Nucum, M.D., Medical Director
James A. Eddy, Administrator
Mary Reid, R.N., Nursing Director
Phone 858-1415
- Acting Medical Examiner (A) Thomas J. Petinga, Sr., M.D.
Goebel Baynes, Administrator
Phone 858-5097

OAKLAND COUNTY
GOVERNMENTAL
REFERENCE LIBRARY

Parks & Recreation

Commission (F) Lewis E. Wint, Chairman
 Don Deni, Vice Chairman
 Carol Stanley, Secretary
 Harold A. Cousins Pecky D. Lewis, Jr.
 Jean M. Fox Joseph R. Montante, M.D.
 George W. Kuhn Richard V. Vogt
 R. Eric Reickel, Manager Phone 858-0906
 C. Hugh Dohany, Treasurer

Personnel Appeal Board James Doyon, Chairperson
 Charles T. Whitlock, Vice Chairperson
 and Secretary
 Rodney Blakemore
 Jean Milton
 Paul Nielson

Planning Division (A) Philip W. Dondera, Manager . Phone 858-0720

* Probate Judges (See Page 2)
 William Travis, Probate Register
 Victor A. Coen, Chief Deputy Probate
 Register Phone 858-0265

Probation Dept., Adult (A) (B). John C. Whetstone, Chief Probation Officer
 Circuit Court Phone 858-0300
 John P. Jones Ph.D., Chief Probation Officer
 District Court Phone 858-0021

* Prosecuting Attorney (A) (K) .. L. Brooks Patterson Phone 858-0656
 Richard Thompson, Chief Assistant

Assistant Prosecutors:

John Agnew	Margaret Horenstein	Gerald Poisson
Judith Bailey	Michael Izzo	Joseph Racey, Jr.
James Brady	James Jordan	Thomas Richards
Richard Browne	David King	Rachel Rothstein
Lawrence Bunting	Thomas Koustmer	Barbara Rush
Clarence Burton	Larence Kozma	Errol Shifman
Jeffrey Butler	John Kroneman	John Skrzynski
David Case	Elizabeth Kulesz	John R. Slevin
Gary Chopp	Daniel Lichtman	Edward Sosnick
Edward Cibor	Thomas McAndrew	Charles Spiekerman
Charles Claus	James F. McCarthy	Joyce Todd
Graham Crabtree	Thomas McCarthy	Gary L. Tunis
Ronald Covault	Frank Mandlebaum	Lisa Varnier
Robert Davisson	Fred Miller	Thomas Vincent
Amy Edwards	James Mitchell	J. Robert Watson
Jerome Fenton	Michael Modelski	Craig Weir
Eugene Friedman	Geoffrey Nickol	Robert Williams
William Grant	William Pilchak	Allen Wolf

Public Administrators Benjamin Burdick Birmingham 355-0300
 Martin M. Doctoroff Southfield 355-9100
 Patricia Donaldson Birmingham 645-2345
 Leonard Hopkins, Jr. Troy 879-9230
 Roberta Hughes Southfield 569-8048
 Harold J. Robinson Royal Oak 399-7272
 Sandra G. Silver ... Bloomfield Hills 858-2303

Road Commission (D) (M) Richard V. Vogt, Chairman .. Phone 645-2000
 John R. Gnau, Jr., Vice Chairman
 Fred D. Houghten, Commissioner
 John L. Grubba, Managing Director and
 Secretary/Clerk
 Michele Parnin, Deputy Secretary-Clerk

Road Commission Continued:

Paul VanRoekel, Highway Engineer
 James Briney, Assistant Managing Director
 LeRoy McEntee, General Counsel
 C. Hugh Dohany, Treasurer
 James P. Dane, Director of Finance
 William Fognini, Director of Transportation
 Planning and Environmental Concerns
 Dennis Grylicki, Director of Engineering
 Gerald Holmberg, Director of Traffic Safety
 James Dunleavy, Director of Maintenance
 Lee Rogers, Director of Personnel
 George Suarez, Director of Purchasing
 Michael Richardson, Director of Citizen
 Services Phone 858-4804

Sanitary Code Appeal Board Joseph R. Montante, M.D., Chairman
 Ronald H. Cooley, Vice Chairman
 Betty Fortino
 Stanley A. Krainz
 Thomas Violante

Sewer, Water and Solid Waste,
 Division of (L) Donald W. Ringler, Manager . Phone 858-1075
 M. M. Corwin, Chief of Water and
 Sewage Operations Phone 858-1110
 George L. Schutte, Supervisor
 Solid Waste Unit Phone 858-1075

* Sheriff (A) Johannes F. Spreen Phone 858-5000
 Harry H. Jones, Undersheriff

Social Services (C) (N) (P) Anne Rumsey, Chairman
 Howard L. Dell
 Robert J. Firu
 Howard E. Rosso, Director Phone 858-1502
 William LeFevre, Deputy Director

Soil and Water Conservation
 District James L. Reid, Chairman Phone 666-2232
 8326 Highland Road, Pontiac 48054

Superintendent of Schools (E) William G. Keane Phone 858-2121
 Rex L. Wood, Deputy Superintendent
 Robert L. Fichtenau, Assistant Superintendent
 Robert Reeves, Director - Personnel and
 Facilities

* Treasurer (A) C. Hugh Dohany Phone 858-0625
 Douglas J. Williams, Chief Deputy

Veterans Services (A) (K) Carl A. Pardon, Manager Phone 858-0785
 Robert D. Kohnert, Supervisor
 Montgomery G. Baker, Supervisor
 John (Jack) Becher, Supervisor
 Royal Oak Branch Office Phone 542-0220
 or 644-3499

Soliders Relief Commission:

Chester G. Burton, Chairman
 Percy G. Kidd, Vice Chairman
 Douglas H. Hoard, Secretary

Veterans, Michigan Trust Fund 308 E. Eleven Mile Phone 542-5090
 Royal Oak 48067

* Elected Officials

LOCATION OF COUNTY DEPARTMENTS

- (A) County Service Center
1200 N. Telegraph Road, Pontiac 48053
- (B) 111 South Troy, Royal Oak 48067
- (C) 196 Oakland Avenue, Pontiac 48058
- (D) 2420 Pontiac Lake Road, Pontiac 48054
- (E) 2100 Pontiac Lake Road, Pontiac 48054
- (F) 2800 Watkins Lake Road, Pontiac 48054
- (G) 27725 Greenfield Road, Southfield 48075
- (H) 930 East Drahner Road, Oxford 48051
- (I) 29132 Stephenson Highway,
Madison Heights 48071
- (J) 6500 Highland Road, Pontiac 48054
- (K) 2401 East Fourth, Royal Oak 48067
- (L) 1 Public Works Drive, Pontiac 48054
- (M) 31001 Lahser Road, Birmingham 48010
- (N) 1010 E. West Maple, Walled Lake 48088
- (O) 1700 Brown Road, Pontiac 48055
- (P) 301 West Fourth, Royal Oak 48067

OAKLAND COUNTY BOARD OF COMMISSIONERS COMMITTEES FOR 1982

(First named is Chairperson, second named is Vice Chairperson)

Finance	Caddell, Cagney, Peterson, Hobart, Moffitt, Page, Gosling, Lanni, Perinoff, Pernick, Fortino, Doyon
General Government	Gabler, Olsen, Wilcox, Kasper, Page, Calandro, Pernick, Aaron, Price
Health and Human Resources	Gosling, Montante, Peterson, Gabler, McDonald, Olsen, Fortino, Aaron, Geary
Personnel	McDonald, Kasper, Whitlock, Moffitt, Gosling, Cagney, Doyon, Price, Moore
Planning and Building	Hobart, Jackson, Montante, Patterson, Whitlock, Caddell, Perinoff, DiGiovanni, Moore
Public Services	Lanni, Whitlock, Patterson, Jackson, Calandro, Moffitt, Price, DiGiovanni, Geary

OAKLAND COUNTY ROADS

More than half of all highways, roads and streets in Oakland County are on the county system, which is under jurisdiction of the Board of Oakland County Road Commissioners.

Totalling more than 2,500 miles, this system includes all public roads in townships and through streets in most cities and villages. It is the longest county system in Michigan. Its subdivision streets alone (all in townships) make up more than 1,000 miles, or the equivalent of a trip from Pontiac to Florida.

About half of the system is paved. More than half is within the county's urban area, where some roads are four and five lanes wide to handle heavy traffic. A single intersection, in Southfield, is the meeting place for 100,000 vehicles daily. More than 800 electrical signals and 35,000 signs are in use on the county road system.

The Road Commission does not levy a countywide tax, nor does anyone levy a tax countywide for roads. Also, the elected Board of Oakland County Commissioners is prohibited by law from using any of its general property tax levy for roads.

The basic source of Road Commission revenues is the state-collected gas and weight tax, which motorists pay at the pump for gasoline and diesel fuel and to the Secretary of State for vehicle registrations. Because the gas tax has been a flat rate per gallon sold, the amount of revenue has fallen off in recent years as motorists have switched to more fuel efficient vehicles.

Four townships do levy locally-voted taxes for roads: Commerce, Highland, Bloomfield and Avon. The long-standing Commerce Township road levy has resulted in 75 percent of its roads being paved, which compares to 48 percent in townships countywide. Highland's relatively new road tax is making possible accelerated improvements to its roads. Bloomfield and Avon Townships use road levies to supplement road maintenance.

For paving and resurfacing of subdivision streets, the Road Commission limits its contribution of gas and weight tax funding to 10 percent of the project cost. By contacting the Road Commission; then petitioning and participating in public hearings, property owners may initiate special assessment districting for subdivision street improvements.

Members of the three-member Board of County Road Commissioners are appointed for staggered six-year terms by the elected Board of County Commissioners. A full-time Managing Director and a County Highway Engineer are appointed by the Road Commissioners. The Road Commission employs 472 persons, more than half of whom are hourly rated and perform maintenance functions.

Citizen complaints and requests for information are given special attention by the Road Commission's Office of Citizen Services. That office may be reached between 8 a.m. and 4:45 p.m. weekdays by dialing 858-4804.

OAKLAND COUNTY CENSUS

	1960	1970	1980
Oakland County	690,603	907,871	1,013,473
Addison Township	1,332	2,431	4,180
Leonard Village	359	378	423
Avon Township	15,946	24,513	44,773
Rochester Village	5,431	—	—
Berkley City	23,275	21,879	18,658
Birmingham City	25,525	26,170	21,654
Bloomfield Hills City	2,378	3,672	3,990
Bloomfield Township	22,530	42,788	42,456
Brandon Township	2,416	3,830	8,340
Ortonville Village	771	983	1,189
Clawson City	14,795	17,617	15,090
Commerce Township	9,608	14,556	18,637
Wolverine Lake Village	2,404	4,301	4,947
Farmington City	6,881	10,329	11,035
Farmington Township	25,526	46,767	—
Quakertown Village	482	837	—
Wood Creek Farms Village	684	1,090	—
Farmington Hills City	—	—	57,922
Ferndale City	31,347	30,850	26,202
Groveland Township	1,306	2,570	4,121
Hazel Park City	25,631	23,784	20,919
Highland Township	4,855	8,372	16,971
Holly Township	3,269	3,041	3,607
Holly Village	2,282	4,355	4,885
Huntington Woods City	8,746	8,536	6,935
Independence Township	10,121	16,327	20,520
Clarkston Village	769	1,034	957
Keego Harbor City	2,761	3,092	3,099
Lathrup Village City	3,556	4,676	4,641
Lyon Township	2,880	4,500	7,067
Madison Heights City	33,343	38,599	35,211
Milford Township	1,548	2,557	5,141
Milford Village	4,323	4,699	5,044
Northville City (Oakland County Portion)	985	2,367	2,786
Novi City	—	9,668	22,528
Novi Township	64	182	150
Novi Village	6,390	—	—
Oakland Township	2,469	4,793	7,613
Oak Park City	36,632	36,762	31,561
Orchard Lake Village City	—	1,487	1,795
Orion Township	9,146	14,189	19,548
Lake Orion Village	2,698	2,921	2,913
Oxford Township	3,204	5,953	7,813
Oxford Village	2,357	2,536	2,753
Pleasant Ridge City	3,807	3,989	3,224
Pontiac City	82,233	85,279	76,270
Pontiac Township	8,959	12,646	15,325
Lake Angelus Village (Part also in Waterford)	231	573	381
Rochester City	5,431	7,054	7,202
Rose Township	1,482	2,502	4,464
Royal Oak City	80,612	86,238	70,795
Royal Oak Township	8,147	6,326	5,773
Southfield City	31,501	69,285	75,492
Southfield Township	30	46	NA*
Beverly Hills Village	8,633	13,598	11,610
Bingham Farms Village	394	566	529
Franklin Village	2,262	3,311	2,900
South Lyon City	1,753	2,675	5,238
Springfield Township	2,664	4,388	8,294
Sylvan Lake City	2,004	2,219	1,954
Troy City	19,402	39,419	67,003
Walled Lake City	3,550	3,759	4,750
Waterford Township	47,008	59,123	63,765
Lake Angelus Village (Part also in Pontiac Twp.)	231	573	381
West Bloomfield Township	13,867	28,563	41,934
Orchard Lake Village	1,127	—	—
White Lake Township	8,381	14,311	21,782
Wixom City	1,531	2,010	6,713

* SOUTHFIELD TOWNSHIP POPULATION NOT IDENTIFIED

1981 EQUALIZED VALUATION OF OAKLAND COUNTY
TOWNSHIPS

Addison	\$ 61,897,700
Avon	563,916,300
Bloomfield	963,633,793
Brandon	100,266,035
Commerce	289,322,200
Groveland	53,186,900
Highland	159,125,500
Holly	70,774,040
Independence	247,716,700
Lyon	81,756,350
Milford	145,178,520
Novi	2,614,730
Oakland	118,763,300
Orion	224,415,000
Oxford	112,898,215
Pontiac	128,007,383
Rose	52,307,417
Royal Oak	34,243,500
Southfield	317,257,000
Springfield	92,881,380
Waterford	662,079,800
West Bloomfield	746,611,025
White Lake	206,363,890

TOTAL TOWNSHIPS **\$5,435,216,678**

CITIES

Berkley	144,759,500
Birmingham	400,736,750
Bloomfield Hills	176,622,050
Clawson	138,516,566
Farmington	146,628,670
Farmington Hills	858,901,200
Ferndale	192,322,500
Hazel Park	129,548,471
Huntington Woods	86,793,900
Keego Harbor	21,543,900
Lathrup Village	67,815,500
Madison Heights	383,122,600
Northville	33,947,463
Novi	387,891,502
Oak Park	272,422,919
Orchard Lake	51,233,400
Pleasant Ridge	35,376,350
Pontiac	691,238,755
Rochester	110,477,650
Royal Oak	680,843,800
Southfield	1,285,945,150
South Lyon	45,278,300
Sylvan Lake	25,214,600
Troy	1,261,595,285
Walled Lake	49,183,050
Wixom	134,630,350

TOTAL CITIES **\$7,812,610,181**

TOTAL COUNTY **\$13,247,826,859**

OAKLAND COUNTY, MICHIGAN

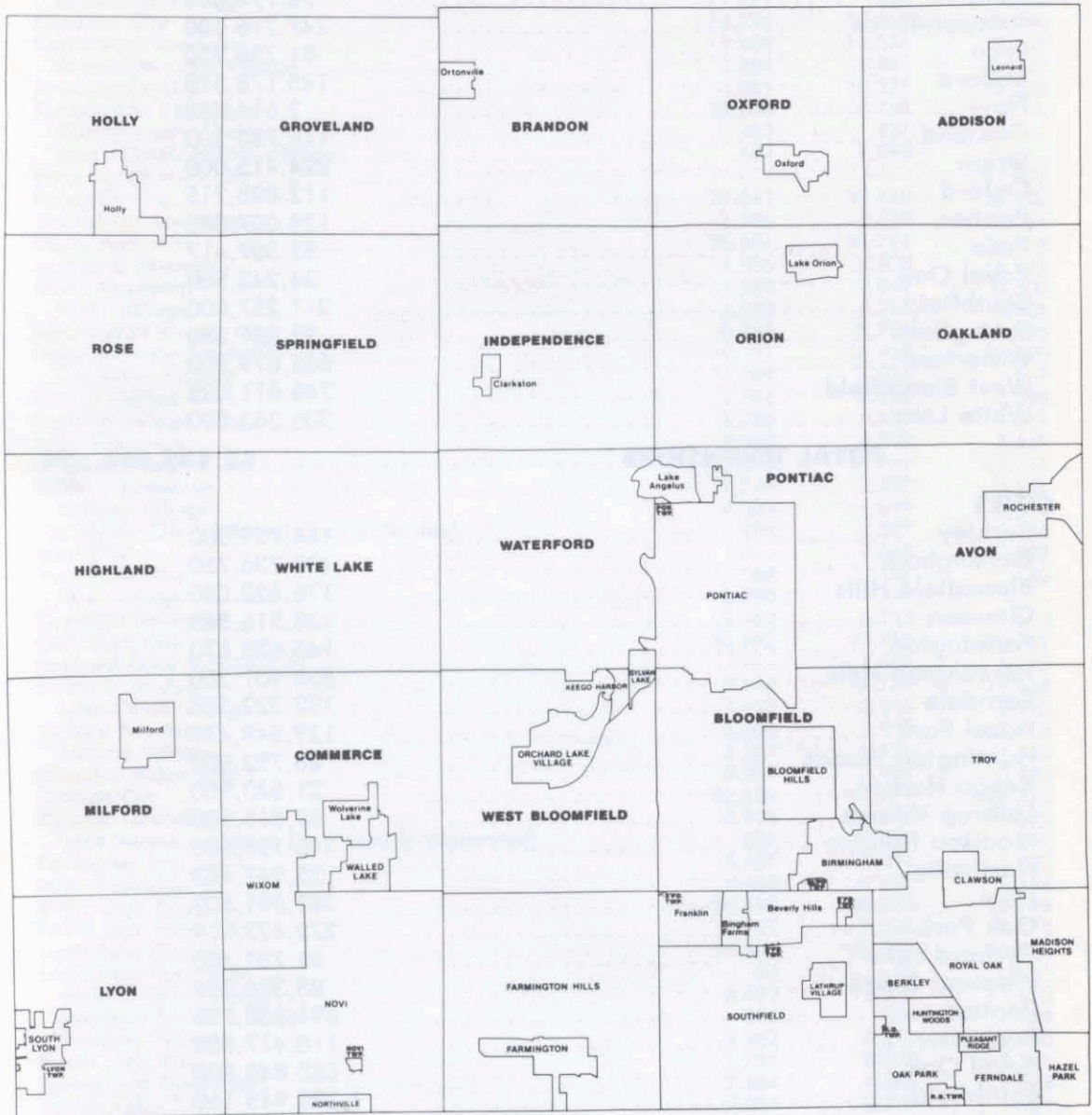

CITY
Village
TOWNSHIP



February/1982

OAKLAND COUNTY
MICHIGAN

Oakland County Planning Division

OAKLAND COUNTY PARKS

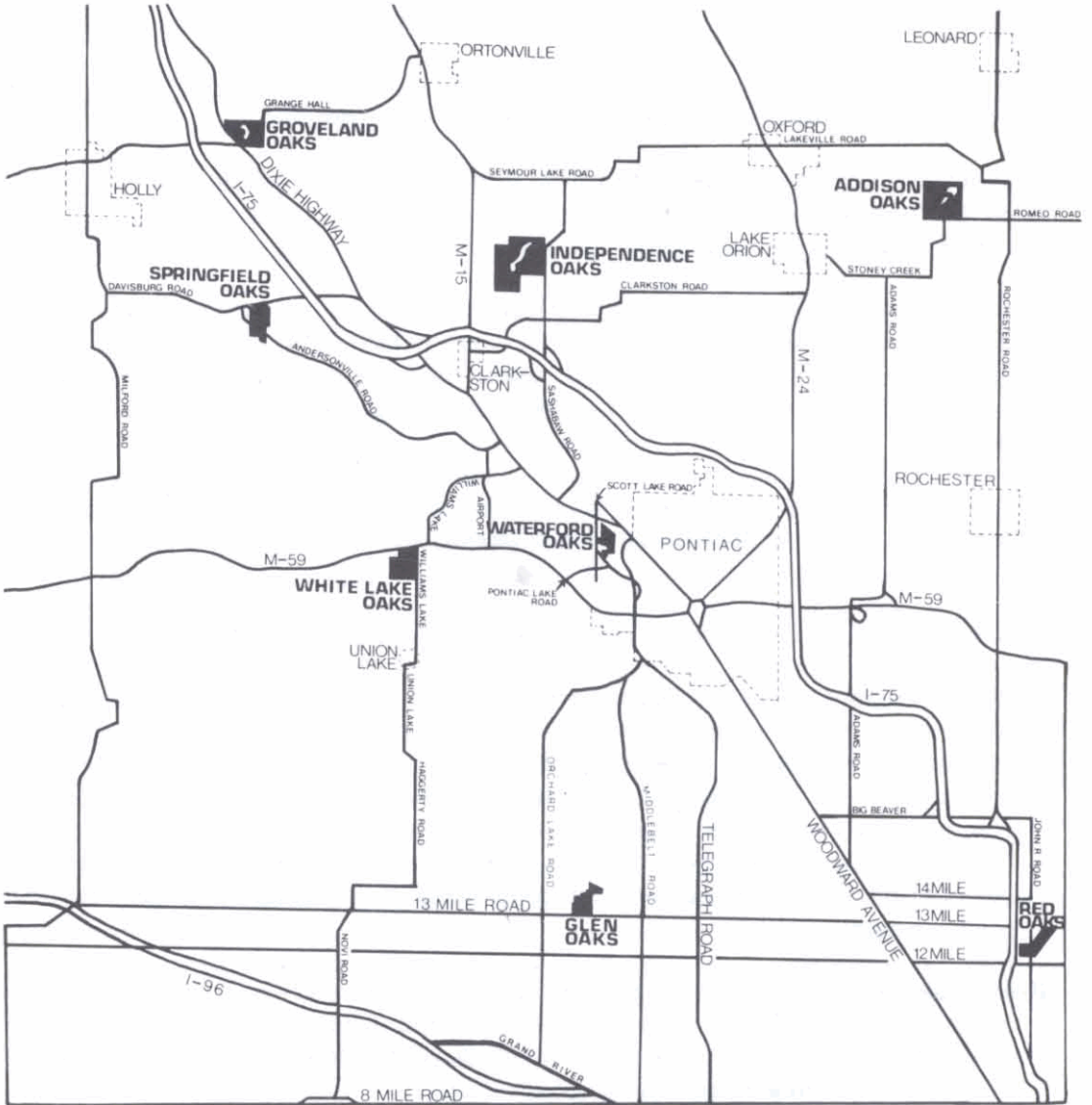

OAKLAND COUNTY PARKS AND RECREATION COMMISSION—PONTIAC, MICHIGAN

OAKLAND COUNTY PARKS AND RECREATION COMMISSION

In 16 years, the Oakland County Parks and Recreation Commission has experienced phenomenal growth and introduced innovative forms of recreation to the people of Oakland County.

In 1980 alone, more than one million people visited the Oakland County Parks, more than the total population of the county. By the end of 1982, that figure is expected to reach one-and-one-quarter million.

Throughout the years, the residents of Oakland County have supported the park system, renewing a one-quarter mill tax every five years.

Since 1966, more than 3,700 acres of land have been acquired by the county parks with assistance from state and federal governments.

There are now nine Oakland County Parks providing year-round recreational opportunities including camping, boating, swimming, fishing, golf, picnicking, nature study, mobile recreation and winter sports.

The Oakland County Parks have also been a leader in innovative leisure facilities and programs, including Michigan's only wave-action pool, a giant, double water slide, the country's first year-round, dome-covered driving range, therapeutic recreation for the handicapped, a water coaster and a community mobile recreation fleet.

Future plans for the parks system include improved camping facilities and more active recreation opportunities at several parks including Red Oaks in the southeast part of the County.

The Oakland County Parks and Recreation system includes:

Addison Oaks: Located on 700 acres of wooded land surrounding three, spring-fed ponds. Activities include swimming, fishing, boating, camping, picnicking, snowmobiling and ice skating. In 1983, 50 primitive campsites and 50 modern campsites with water and electricity will open. Also located at the park is the Conference Center, for business and social gatherings of all types, including formal garden weddings. A heated swimming pool adjacent to the Center can accommodate up to 80 persons. Situated along West Romeo Road, 12 miles north of Rochester.

Glen Oaks: An 18-hole, par 70 golf course. The 137-acre site also features a newly-renovated clubhouse with banquet facilities and lounge. Cross country skiing is available during winter months. Located on 13 Mile Road between Middlebelt and Orchard Lake Roads in Farmington Hills.

Groveland Oaks: The 200 acres of park land on Stewart Lake provide Groveland Oaks a natural setting for camping and other recreation activities. The park features 600 sites for recreational vehicles and tent campers, which includes 20 new, modern campsites to open in late fall, 1982. Other activities include swimming, fishing, boating, picnicking and nature study. The beach features a 63-foot Rampage Water Coaster. Located off Dixie Highway at Grange Hall Road in northwest Oakland County.

Independence Oaks: This 830-acre site retains its natural setting, yet offers year around recreation. Activities include boating and fishing on 68-acre Crooked Lake, swimming, picnicking, hiking, nature study, cross country skiing and other winter sports. The park features a boathouse and picturesque Twin Chimneys shelter overlooking the lake. Year-round nature interpretive programs are conducted by the parks naturalist. Located on Sashabaw Road, two miles north of I-75.

Orion Oaks: The newest and largest addition to the parks system with some 927 acres located in Orion Township in north Oakland County. Previously owned by the Chrysler Corporation, the county acquisition was part of a 2,400-acre parcel acquired by the Michigan Department of Natural Resources. The county site contains 91-acre Lake Sixteen. At present, no plans have been made to develop the park but it may provide such activities as camping, boating, fishing, picnicking and winter sports including cross country skiing.

Red Oaks: Represents the first parcel of land owned by the Parks and Recreation Commission in Southern Oakland County. The 9-hole, par 35 course with watered fairways and starter building is located on John R Road between 12 and 13 Mile Roads in Madison Heights. Across John R is a 39-station driving range which provides year-round golf practice with the addition of an inflatable dome during the colder months.

Springfield Oaks: The Springfield Oaks complex includes a challenging 18-hole championship golf course and a multi-purpose Youth Activities Center. The 6,300-yard golf course also features a modern clubhouse, pro shop, and dining room available for parties with a 3,000-square-foot hall. There is also an 8,400-square-foot area for concerts, shows, 4-H and similar activities. The park also includes two outdoor horse arenas for exhibitions, rodeos and special events. Springfield Oaks is located on Andersonville Road in Davisburg.

Waterford Oaks: A 145-acre park, Waterford Oaks is currently the site for the Commission headquarters as well as an Activities Center Building. A new tennis complex with eight courts, four platform tennis courts, horseshoe pits and shuffleboard courts, and a facilities building has been recently completed. The wave pool, second of its kind in the country, automatically creates gently rolling waves for swimmers and can accommodate 600 people in the pool and 600 more on the carpeted deck. A new, giant, double water slide will open at the wave pool in 1982. The Waterford Oaks Activities Center is a popular facility for wedding receptions, recreation programs, banquets and parties. The Center is also the site for numerous classes such as dancing, dog obedience and creative arts. Waterford Oaks is located in Waterford Township on Watkins Lake Road.

White Lake Oaks: This 18-hole, par-70 golf course with its watered greens and fairways is conveniently located in central Oakland County. The facilities include a clubhouse with locker rooms, a pro shop, pull and electric golf cart rental and a restaurant. A private room that can accommodate up to 250 persons is available for private parties on request. White Lake Oaks is located on Williams Lake Road off M-59.

COUNTY COMMISSIONER DISTRICTS

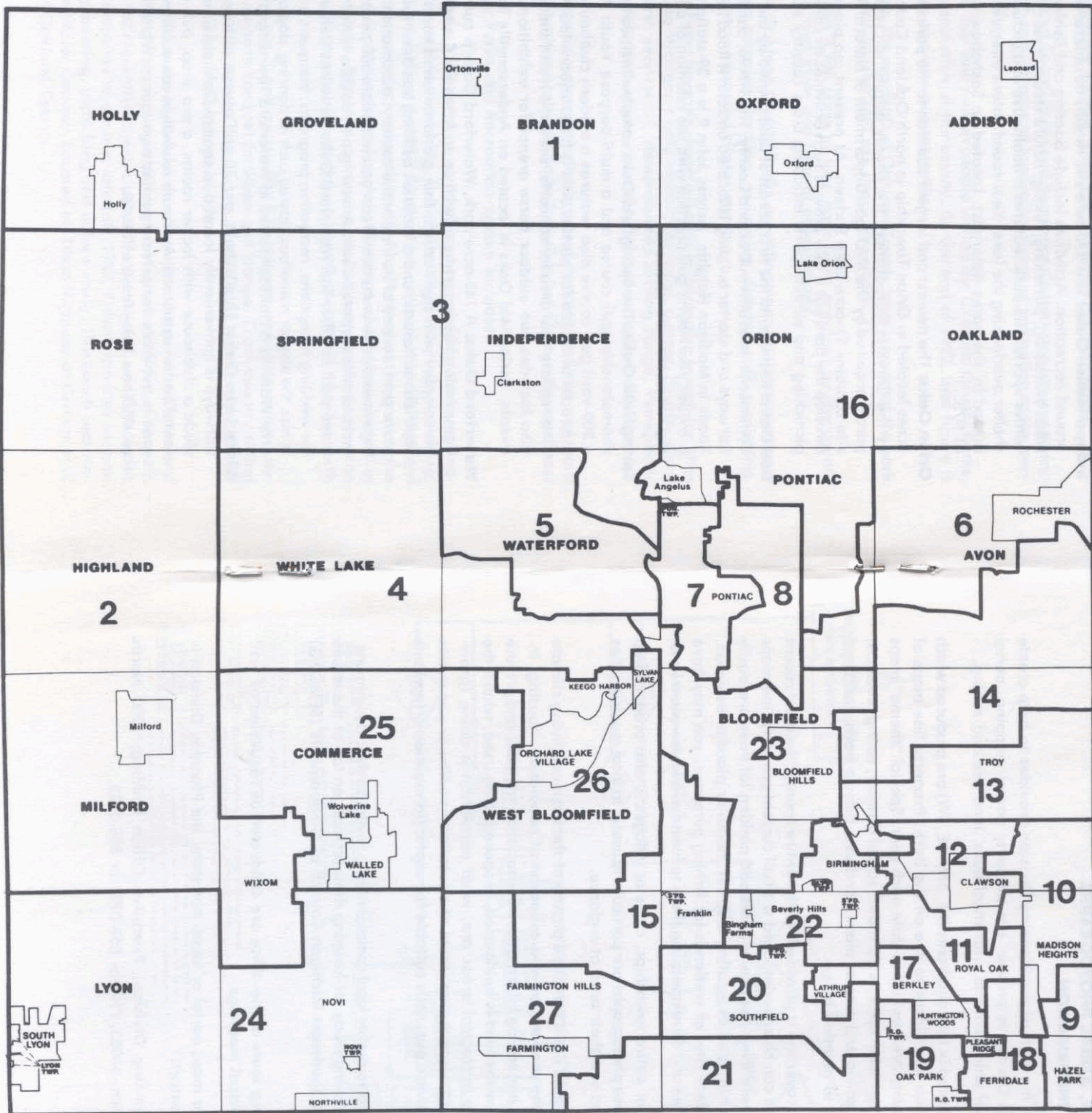

CITY
Village
TOWNSHIP

1 - DISTRICT NUMBER
—— DISTRICT BOUNDARY
—— MUNICIPAL BOUNDARY

OAKLAND COUNTY
MICHIGAN

Oakland County Planning Division

WHERE TO GET MAPS, AERIAL PHOTOGRAPHS AND DEVELOPMENT INFORMATION

Among the services the staff of the Planning Division provides to help create a climate for Oakland County to prosper are property parcel mapping, aerial photography and aerial enlargements, statistical data, land use and zoning.

Street-Index maps printed in four quadrants (NE, NW, SE, SW) are produced which include local information and places to see on the back. Property line maps of every parcel in the County are kept up-to-date each year. Special "theme" maps are also produced to show such topics as zip codes, school districts, voting precincts, population densities, zoning and master plans, land use, bicycle trails, farmland and natural resources to mention a few.

Aerial photographic coverage is provided for the entire county (the most recent being 1981). The aerials can be superimposed with all current property line maps enlarged to a scale where even telephone poles and parking lot lines are easily visible. If you are ever in need of locating a street, home or place of business, aerial view of an accident site, or wetlands for fishing purposes, you may have use for an aerial. Realtors and developers use them to locate available vacant land.

Aerial photography of entire townships, cities or villages is also produced up to almost any scale. These photographs are particularly useful to local municipalities and realtors needing to see their area at-a-glance.

Another service to round out a complete picture of the business/living climate in Oakland County is the preparation and collection of population, housing, income, school, land use and zoning information. Consultation to public and private agencies/people on how the land is being used, proposed to be used, where the wetlands and sensitive ecological areas are, what population is doing (growing/moving/shifting), ethnic make up, level of education, median or per capita incomes, where the sewers are, soils suitable for septic (to mention a few) are also provided.

The Planning Division also assists local communities to revitalize their downtowns, plans for a park or a parking study, or keeping their officials on top of the issues and actions before the Southeast Michigan Council of Governments (SEMCOG) General Assembly.

School and civic group tours of the office are conducted as requested as well as attendance at municipal meetings.

So . . . if you need a map, aerial or some hot stats, the Planning Division is the place/people to contact.

Oakland County Planning Division, Executive Office Building, 1200 North Telegraph, Pontiac, Mich. 48053. Phone: 858-0720 or 858-0723.

OAKLAND COUNTY GOVERNMENT ORGANIZATION CHART

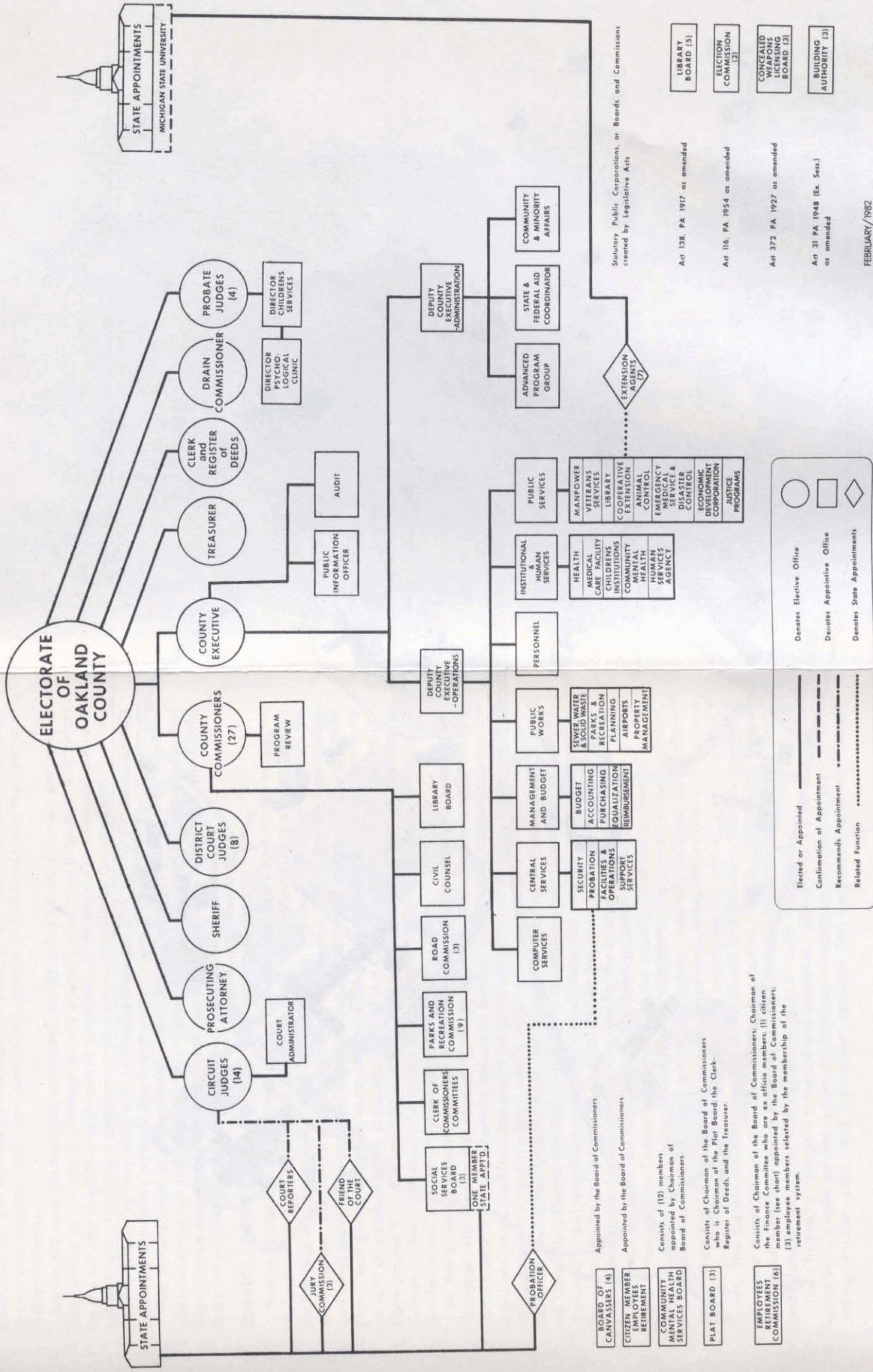

OAKLAND COUNTY SERVICE CENTER

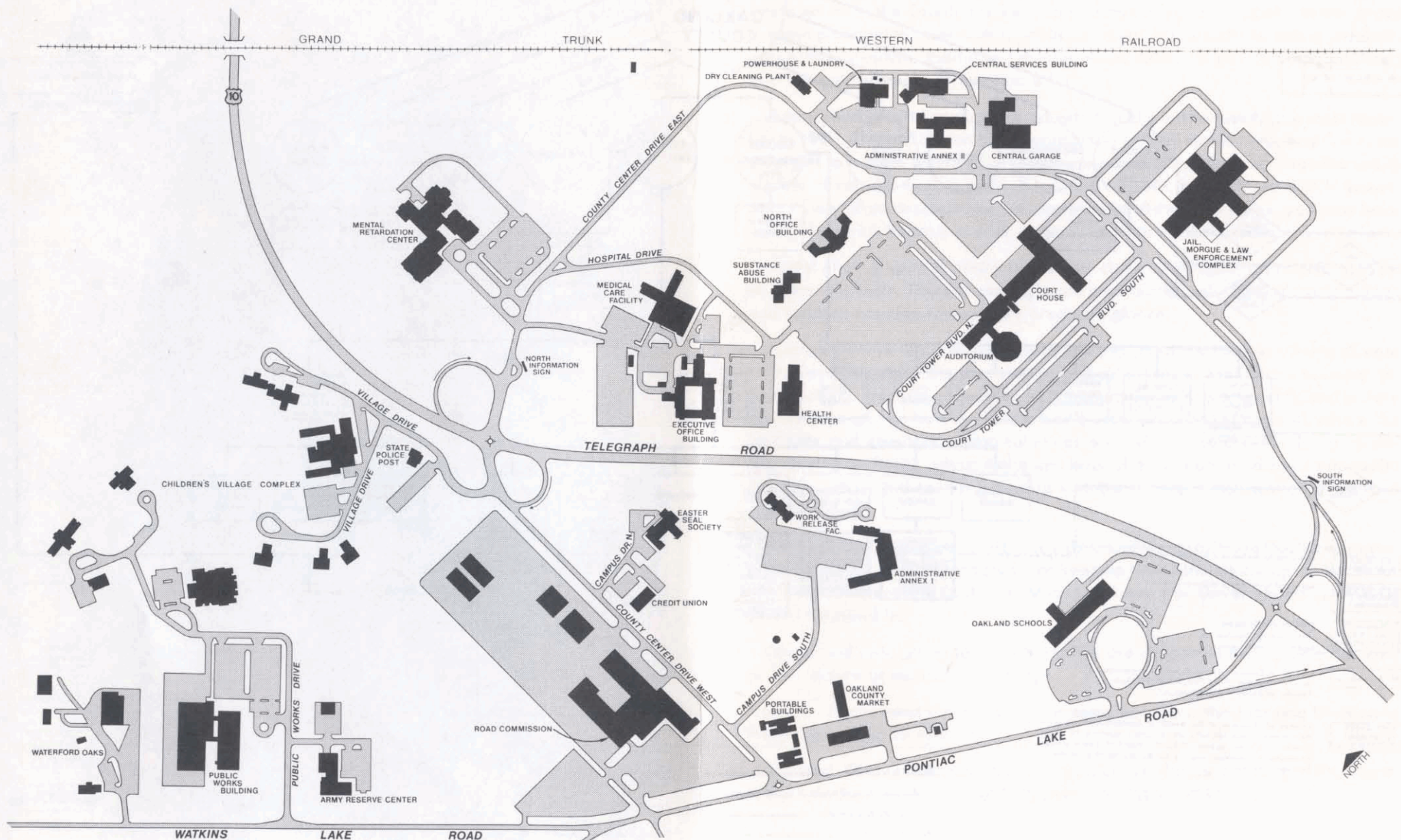

OAKLAND COUNTY NEW GOVERNMENT

In August of 1974, Oakland's citizens voted to create the first unified form of county government in the history of Michigan. Less than 60 such governments exist across the nation.

The new government is headed by an elected County Executive, whose responsibilities are similar to those of a governor or the mayor of a large city. The County Executive administers the government on a day to day basis, proposes new programs and policies, and represents the interests of Oakland's slightly over one million citizens.

Under the new government structure, the Board of Commissioners performs a role similar to a state legislature or city council. It acts on proposals submitted by the County Executive and makes proposals of its own. Government policy is set by the Board of Commissioners and implemented by the County Executive. The County Executive may veto acts of the Commission and the vetoes can be overridden by two-thirds vote of the Commission.

The third branch of government, the judiciary, was not changed by the new government structure. Similarly, the five other offices headed by officials elected county-wide remain unchanged. These are the Prosecutor, the Sheriff, the Clerk-Register of Deeds, the Treasurer, and the Drain Commissioner.

SERVICE CENTER COMPLEX

Such a center has been developed in Oakland and the Court House serves as its focal point. The Service Center Complex is located on a 450 acre site and serves as the hub of County Government. The County has been working towards the development of this complex by systematically constructing facilities as needed and funds permit. The complex is laid out in a spacious setting according to a master plan, thus giving direction to an ultimate development which will be functional as well as aesthetically pleasing. Most of the County's departments and institutions presently are housed here. One of the principles designed into the Service Center is the "Community" concept of campus development whereby similar or related functions are grouped together.

At the Service Center is the Law Enforcement - Jail Complex. In designing the Complex, the County has looked to the future in anticipating an expanded role for the Sheriff's Department in law enforcement. Nationwide research as to how a jail and its related facilities might be designed to be functional and operationally efficient has resulted in a plan, which, might serve as a model for other local agencies who deal in law enforcement. The Sheriff's Department, County Morgue, and an Operating Center for Disaster Control Operations are under the same roof. A closed circuit television system for surveillance and security, a crime laboratory to provide technical assistance on a local basis for crime solving, and a communication control center for the law enforcement for the entire County are in the building.

A second complex has been built on the Service Center grounds. The \$2.4 million Mental Retardation Center is operated by the county Community Mental Health Services Board. The Center consolidates a number of programs for the retarded. Diagnostic and testing rooms, a day care center, and educational, occupational and recreational training areas, as well as administrative offices make up the new building, which was constructed with 60% county money and 40% Federal grant funds. The Center housed Mental Health Board and Oakland Schools programs for more than 350 retarded individuals, in addition, the Counseling and Evaluation Service will see about 700 persons a year. It is unique in Michigan in having been funded well over half by county government.

The Children's Village is a recent and important addition to the Service Center complex. Completed after years of planning, it represents a new concept for providing shelter care and treatment services for neglected and delinquent

wards of the Court. Situated on fifty acres in the Service Center, it consists of small units which provides an opportunity to deal with individual problems of youth. The Village affords a home-like atmosphere to the troubled children coming to the attention of the Court. It is a model which evokes considerable favorable reaction from visitors and Judges from throughout the State and other areas of the country.

Oakland's leaders believe that local government ought to be as close and convenient to its citizenry as possible. In Oakland, this implies need for geographical decentralization of certain functions. The County's long range planning calls for this to take the form of development of a series of satellite Service Centers. Located in these centers will be departmental branch offices. Like the parent Service Center, they will be arranged in a campus type development.

Oakland's officials are proud of the County Court House Complex and its related facilities. Visitors from other counties, state and nations have found and will continue to find themselves most welcome.

OAKLAND COUNTY COMMUNITY MENTAL HEALTH SERVICES

Most people have emotional problems from time to time — depression, anger, anxiety — and these problems can get out of hand. Sometimes they can begin to interfere with a person's whole life, especially relationships with family, friends or co-workers.

Oakland County's Community Mental Health Services, a division of County government, can help with these problems. There are five major outpatient clinics operated by Community Mental Health for adults and children with emotional troubles. The clinics are staffed with psychologists, psychiatrists and social workers who offer individual and group counseling, and there are outreach offices to make services available to all parts of Oakland County.

Fees are on a sliding scale, based on the client's ability to pay, and Community Mental Health clinics are approved for Blue Cross. The clinics are part of an \$8½ million program directed by the Oakland County Community Mental Health Services Board, whose members are appointed by the County Board of Commissioners, and funding for the program comes from the County and State of Michigan. The total program also includes outpatient diagnostic and counseling services for developmentally disabled people; day programs for mentally ill and mentally retarded adults, and emotionally disturbed children; continuing treatment services for chronically mentally ill adults, particularly those who have been hospitalized; various specialized residential treatment programs; and mental health educational services to the public.

Most Community Mental Health programs are open Monday-Friday during day and early evening hours. At night and on weekends and holidays there is an Emergency Service for all Oakland County residents at Common Ground in Birmingham. Their help is available by phone or on a walk-in basis.

If you or someone you know, an adult or child, may need professional mental health services, we are ready to help any way we can. Community Mental Health programs are supported by your tax dollars, for the benefit of all Oakland County.

For information or referral, just call this central number: 858-1234. At nights and on weekends, emergency help is available by calling 645-9676. Administrative offices are located at 1200 North Telegraph, Pontiac 48053 in the Oakland County Service Center complex.

CITIES

CITY OF BERKLEY 48072 3338 Coolidge Highway

COUNCIL	Robert L. Eck, Mayor	
	John Cassise	Ronald G. Norman
	Nelson E. Fabian	Fred Restum
	Timothy J. Murphy	Robert A. Wheelock
Clerk	(Phone 545-4055)	Maryann Burton
Treasurer		Frances E. McPherson
Manager		John H. Kiracofe
Attorney		Ralph C. Schwartz
Public Safety Director		Harry C. Anderson
Code Enforcement Officer		Roy M. West
Director of Community Development		William D. Wagoner
Assessor		Mary Ellen Edson
Director of Finance		Michael P. Tyler
Civil Engineer		John H. Kiracofe
District Court Judge (45A)		John H. Norton

CITY OF BIRMINGHAM 48011 151 Martin Street

COMMISSIONERS ...	Geoffrey L. Hockman, Mayor	
	Barbara H. Jeske	Gary W. Kain
	Robert W. Appleford	Judith R. Miller
	Donald W. Jensen	Jack E. Sights
Clerk	(Phone 644-1800)	Phyllis Armour
Treasurer		Kelly Sweeney
Manager		Robert S. Kenning
Attorneys	Beier, Howlett, McConnell, Googasion & McCann	
Chief of Police		Edward Ostin
Fire Chief		Gary Whitener
Assessor		Kelly Sweeney
Director of Finance		James W. Purkiss, Jr.
Civil Engineer		William T. Killeen
Building Official		Patrick Murphy
District Court Judges (48th)	Gus Cifelli, Carl F. Ingraham, and VacancyBloomfield Hills

CITY OF BLOOMFIELD HILLS 48013 45 East Long Lake Road, P.O. Box 288

COMMISSIONERS ...	John W. Noonan, Mayor	
	Nancy K. Polk	Robert D. Gargaro
	John W. Fauver	Marilynn Varbedian
Clerk	(Phone 644-1520)	Robert J. Stadler
Treasurer		Charles H. Harmon, Jr.
Manager		Robert J. Stadler
Attorney		William P. Hampton
Director of Public Safety		Robert J. Stadler
Assessor		Oakland County Equalization Dept.
Director of Finance		Charles H. Harmon, Jr.
Building Inspector		John Hudock
District Court Judges (48th)	Gus Cifelli, Carl F. Ingraham and Vacancy	

CITY OF CLAWSON 48017
425 North Main Street

COUNCIL	A. Douglas Brown, Mayor	
	Mary F. Airriess	Charles E. Palmer
	Darrel C. Middlewood	Thomas A. Palmer
Clerk	(Phone 435-4500)	Clinton R. West
Treasurer		Audrey Zielesch
Manager		Edward Hermoyian
Attorney		Jon Kingsepp
Chief of Police		Frank T. Cribb
Fire Chief		Robert Bouse
Assessor		Edward Hermoyian
Director of Finance		Clinton R. West
Building Inspector		Ronald H. Brenner
District Court Judges (52nd-4th)		William E. Bolle, James Raymond Hand and Bristol E. HunterTroy

CITY OF FARMINGTON 48024
23600 Liberty Street

COUNCIL	Alton L. Bennett, Mayor	
	Ralph D. Yoder	William S. Mitchell
	William S. Hartsock	Richard L. Tupper
Clerk	(Phone 474-5500)	Josephine Bushey
Treasurer		Winona Woods
Manager		Robert F. Deadman
Attorney		Robert J. Kelly
Director of Public Safety		G. Robert Seifert
Fire Marshall		Norman Maddison
Assessor		John Sailer
Director of Finance		Robert F. Deadman
Building Inspector		Jay D. Harrison
District Court Judges (47th)		Michael J. Hand and Margaret G. Schaeffer

CITY OF FARMINGTON HILLS 48018
31555 Eleven Mile Road

COUNCIL	Jack G. Burwell, Mayor	
	William J. Lange	JoAnn Soronen
	A. Janette Dolan	Charles H. Williams
	Frederick W. Hughes	Donn L. Wolf
Clerk	(Phone 474-6115)	Floyd A. Cairns
Director of Finance & Treasurer		Charles D. Rosch
Manager		Lawrence C. Savage
Attorneys		Brennan, Bibeau & Poehlman
Chief of Police		John F. Nichols
Fire Chief		Lawrence R. Karon
Assessor		Robert D. Romer
Civil Engineer		Thomas P. Biasell
Supervisor of Building and Zoning		Richard H. Miller
Director of Public Services		Ralph D. Magid
District Court Judges (47th)		Michael J. Hand and Margaret G. Schaeffer

CITY OF FERNDALE 48220
300 East Nine Mile Road

COUNCIL	Bernard F. Lennon, Mayor	
	Robert J. Waldick	Phillip L. Poole
	Oscar R. Lindsay	Donald J. Saunders, Jr.
Clerk	(Phone 547-6000)	Valerie E. Kitchen
Treasurer		Elridge M. Squires
Manager		Jess R. Soltess
Attorney		Robert J. Turner, Sr.
Chief of Police		R. Russell Rey
Fire Chief		William McMurray
Constables	Patrick Burelle & William S. Dahlerup	
Assessor		Howard J. Bacheller
Director of Finance		Karen Harlick
Building Inspector		Kerry Comerford
District Court Judge (43rd)		Douglas J.M. Voss

CITY OF HAZEL PARK 48030
111 East Nine Mile Road

COUNCIL	Stephen J. Zervas, Mayor	
	James S. Scarmeas	Diane R. Parent
	Ruel E. McPherson	Richard M. Trottier
Clerk	(Phone 546-7000)	Ruth Lindsey
Treasurer		Irene Zagar
Manager		Dan W. Potter
Attorney		Raymond V. Petrauskas
Chief of Police		Charles W. Young, Sr.
Fire Chief		Edward E. Evans
Assessor		Donald A. Melchert
Accounting Supervisor		Donald A. Melchert
Building Inspector		Thomas A. Scott
District Court Judge (43rd)		Joseph S. Agnello

CITY OF HUNTINGTON WOODS 48070
26815 Scotia Road

COMMISSIONERS ...	Ronald F. Gillham, Mayor	
	Gordon R. Hassig	Gilda Z. Jacobs
	Gary A. Eisenberg	Dale Tucker
Clerk	(Phone 541-4300)	Avis L. Schulze
Treasurer		Lou Ann Schimansky
Manager		Mark Wollenweber
Attorney		John G. Hayward
Director of Public Safety		James Y. Stewart
Assessor	Oakland County Equalization Dept.	
Director of Finance		Eugene Gardiner
Director of Public Works & Civil Engineer		Robert Knapp
Building Inspector		John Hudock
District Court Judges (45B)	Marvin F. Frankel & Benjamin J. FriedmanOak Park

CITY OF KEEGO HARBOR 48033**2325 Beechmont**

COUNCIL	John J. Nicol, Jr., Mayor	
	Robert A. Whitmore	Michael S. Freud
	Evelyn Bills	Matthew J. Milkovich
Clerk	(Phone 682-1930)	Katy Mann
Treasurer		Katy Mann
Manager		Frank Kopasz
Attorney		Thomas Ryan
Chief of Police		William E. Holloway
Fire Chief		Daniel L. Miller
Assessor		Oakland County Equalization Dept.
Building Inspector		Paul J. Wilmot
District Court Judges (48th)	Gus Cifelli, Carl F. Ingraham, and VacancyBloomfield Hills

CITY OF LATHRUP VILLAGE 48076**27400 Southfield Road**

COUNCIL	Vincent A. Zateall, Mayor	
	Dorothy E. Warren	George E. Leggatt
	Walter A. Howell	Fred Stoye, Jr.
Clerk	(Phone 557-2600)	Doris M. Andrus
Treasurer		Ruth E. Vincent
Administrator		Jerald D. Stone
Attorney		James McCrory
Chief of Police		Thomas A. Tellefsen
Assessor		Robert T. Howard
Director of Finance		Jerald D. Stone
Building Inspectors		Robert T. Howard & Jerald D. Stone
District Court Judges (46th)	Jessica R. Cooper, Norman W. Feder, and Clarence A. Reid, Jr.....	Southfield

CITY OF MADISON HEIGHTS 48071**300 West Thirteen Mile Road**

COUNCIL	George W. Suarez, Mayor	
	Walter Giszczak	H. Glenn Rodway
	Eugene S. Kaczmar	Lindell M. Ross
	S. Robert Raczkowski	Richard T. VanSice
Clerk	(Phone 588-1200)	Dorothy Lents
Treasurer		Margaret P. Birach
Manager		Ernest E. Fisher
Attorney		Harry H. Young
Chief of Police		Joseph D. Whitefield
Fire Chief		Donald L. Hoskins
Constables		Franklin J. Cagle & Verner M. Pebley
Assessor		Terrance M. Haran
Building Inspector		Alex Paske
Community Development Director		Timothy Moore
District Court Judge (43rd)		Edward W. Lawrence

CITY OF NORTHVILLE 48167
215 West Main Street

COUNCIL	Paul R. Vernon, Mayor	
	G. Dewey Gardner	J. Burton DeRusha
	Carolann Ayers	Paul F. Folino
Clerk	(Phone 349-1300)	Joan G. McAllister
Treasurer & Director of Finance		Steven L. Walters
Manager		Steven L. Walters
Attorney		Philip R. Ogilvie
Chief of Police		Rodney A. Cannon
Fire Chief		James Allen
Assessor		Harold W. Penn
Civil Engineer		Harold W. Penn
Building Inspector		Edgar Talbot
Controller		Betty M. Lennox
District Court Judges (35th)	Dunbar Davis and James N. GarberPlymouth

CITY OF NOVI 48050
45225 W. Ten Mile Road

COUNCIL	Robert D. Schmid, Mayor	
	Ronald A. Watson	Patricia A. Karevich
	John F. Chambers	James A. Shaw
	Martha L. Hoyer	Guy R. Smith, Jr.
Clerk	(Phone 349-4300)	Geraldine Stipp
Treasurer		Les Gibson
Manager		Edward F. Kriewall, Jr.
Attorney		David M. Fried
Chief of Police		Lee C. BeGole
Fire Chief		Arthur R. Lenaghan
Assessor		John Merrifield
Director of Finance		Les Gibson
Building Inspector		E. Earl Bailey
District Court Judges (52nd-1st)	Michael Batchik, Martin L. Boyle	and Harold M. Bulgarelli . . . Walled Lake

CITY OF OAK PARK 48237
13600 Oak Park Boulevard

COUNCIL	Charlotte M. Rothstein, Mayor	
	Gerald E. Naftaly	Marshall C. Disner
	Louis Demas	Arthur Frolich
Clerk	(Phone 547-1331)	Shirley M. Pinson
Treasurer		Lois Andrews
Manager		Aaron Marsh
Attorney		Burton R. Shifman
Director of Public Safety		Glenford Leonard
Fire Chief		Charles Tice
Assessor		Ronald Sztumerski
Director of Finance		Robert A. Willard
Civil Engineer		Henry Lybeck
Acting Building Official		Morris Lifshay
District Court Judges (45B)	Marvin F. Frankel and Benjamin J. Friedman	

CITY OF ORCHARD LAKE VILLAGE 48033
3951 Orchard Lake Road, Orchard Lake

COUNCIL	Leonard G. Miller, Mayor	
	John B. Carlin, Jr.	B. E. Tishkowski
	Elizabeth J. Lepak	Thomas R. Wagener
	Robert L. Newton	
Clerk	(Phone 682-2400)	Janet E. Green
Treasurer		Frank V. Barcewicz
Attorney		Robert Parenti
Chief of Police		Jack E. Nicholson
Fire Chief		Daniel L. Miller
Assessor		John G. Sailer
Building Inspector		Joseph D. Casey
District Court Judges (48th)	Gus Cifelli, Carl F. Ingraham, and VacancyBloomfield Hills

CITY OF PLEASANT RIDGE 48069
23925 Woodward Avenue

COMMISSIONERS ...	Richard G. Perkins, Mayor	
	N. Charles Fillmore	Thomas A. Latta
	Elizabeth Ann Cooper	John S. Slavens
Clerk	(Phone 541-2900)	Paul E. Bluemle
Treasurer		Philip F. Serra, Jr.
Manager		Louis G. Barry
Attorney		Donald H. Gillis
Chief of Police		Frank L. Ockstadt
Fire Chief		William McMurray
Assessor	Oakland County Equalization Dept.	
Director of Finance		Louis G. Barry
Building Inspector		Edward R. Wujcik
District Court Judges (45B)	Marvin F. Frankel and Benjamin J. FriedmanOak Park

CITY OF PONTIAC 48058
450 East Wide Track Drive

COMMISSIONERS ...	Wallace E. Holland, Mayor	
	Emmett Elliott, Jr.	Linda Ferrens
	Ernest Allen, Sr.	Coley Gracey, III
	Arthur J. Connelly, Jr.	Michael Willis
Clerk	(Phone 857-7730)	Elizabeth M. Fletcher
Treasurer		Alphonse G. Lebert
Manager		Jose Santiago
Attorney		Sherwin M. Birnkrant
Chief of Police		James A. Hildebrand
Fire Chief		James De Florio
Assessor		James E. Kephart
Acting Director of Finance		Jim Miriani
Civil Engineer		Clyde Christian
Building Inspector		Robert M. Gerds
District Court Judges (50th)	Chistopher Brown, Robert Cunningham,	Louis E. Fairbrother and James R. Stelt

CITY OF ROCHESTER 48063
400 Sixth Street, P.O. Box 10

COUNCIL	Thomas L. Werth, Mayor	
	Julia E. Barrett	Ralph H. Nelson, Jr.
	Sue Ann Douglas	Dean Pauloski
	Roger L. Knapp	Thomas A. Varner
Clerk	(Phone 651-9061)	Maxine Ross
Treasurer		Robert W. Smalley
Manager		Kenneth A. Johnson
Attorney		Arthur R. Cox
Chief of Police		Robert Werth
Fire Chief		Lyle Buchanan
Assessor		Robert W. Smalley
Director of Finance		Kenneth A. Johnson
Building Inspector		Carl Mason
District Court Judges (52nd-3rd)	Robert L. Shipper and James P. Sheehy	

CITY OF ROYAL OAK 48068
211 Williams Street

COMMISSIONERS ...	Barbara A. Hallman, Mayor	
	Patricia Paruch	Alice L. Schoenholtz
	Gerard W. Boylan	Linda J. Shadrick
	Kenneth E. Culling	Robert Stocker
Clerk	(Phone 546-1000)	Max LaValley
Treasurer		Michael Kondek
Manager		William J. Baldrige
Attorney		Teresa E. Schafer
Director of Public Safety		John Ball
Chief of Police		John A. Taylor
Fire Chief		Ronald Nancarrow
Assessor		Max LaValley
Director of Finance		John L. DaGiau
Civil Engineer		Richard Cole
Building Inspector		Richard Krupp
District Court Judges (44th)	John R. Mann and Daniel Sawicki	

CITY OF SOUTHFIELD 48076
26000 Evergreen Road

COUNCIL	Donald F. Fracassi, Mayor	
	John E. Beras	Steve S. Hurite
	Peter J. Cristiano	James T. McDermott
	Vicki Goldbaum	Lillian Jaffe Oaks
	Suzanne Goldstein	
Clerk	(Phone 354-1000)	Patrick G. Flannery
Treasurer		Roman J. Gronkowski
Administrator		Del Borgsdorf
Deputy Attorney		Phillip L. Poole
Chief of Police		Edward A. Ritenour
Fire Chief		Jerome A. McGrath
Assessor		Ernest E. Beren
Director of Fiscal Services		Joseph Young
City Engineer		Westcott E. Peterson
Building Official		Harry Billington
District Court Judges (46th)	Jessica R. Cooper, Norman W. Feder, and Clarence A. Reid, Jr.	

CITY OF SOUTH LYON 48178**214 West Lake Street**

COUNCIL John M. Renwick, Mayor
 Andrew J. Rajkovich Reynold Sweet
 Jack D. Sellers Tedd M. Wallace

Clerk (Phone 437-1735) Norma Wallace
 Treasurer Gail M. Smolarz
 Manager Fred L. Yockey
 Attorneys Booth, Patterson & Lee
 Public Safety Director Gerald L. Smith
 Fire Chief Charles Buers
 Assessor Gail M. Smolarz
 Building Inspector Frank Wiseman
 District Court Judges (52nd-1st) Michael Batchik, Martin L. Boyle,
 and Harold M. Bulgarelli . . . Walled Lake

CITY OF SYLVAN LAKE 48053**1820 Inverness**

COUNCIL Allan M. Payson, Mayor
 James P. O'Connor Raymond C. Dahlgren
 Richard Daguanno Betty B. Wilson

Clerk (Phone 682-1440) Jeanette H. Carey
 Treasurer Jeanette H. Carey
 Manager Horace M. Engler
 Attorneys Beier, Howlett, McConnell, Googasian & McCann
 Chief of Police H. Carl Fisher
 Fire Chief Daniel Miller
 Assessor Oakland County Equalization Dept.
 Building Inspector Horace M. Engler
 District Court Judges (48th) Gus Cifelli, Carl F. Ingraham, and Vacancy
Bloomfield Hills

CITY OF TROY 48084**500 West Big Beaver Road**

COUNCIL Richard E. Doyle, Mayor
 Alan J. Leibrecht Louise E. Schilling
 Randall J. Husk Jeanne M. Stine
 Anthony N. Pallotta Peter A. Taucher

Clerk (Phone 524-3300) Kenneth L. Courtney
 Treasurer Nancy Aquinaga
 Manager Frank Gerstenecker
 Attorney Peter Letzmann
 Chief of Police John T. Donovan
 Fire Chief James Halsey
 Assessor Ernest Reschke
 Director of Finance Kenneth L. Courtney
 Civil Engineer Robert Quigley
 Building Inspector Gerald Vanden Bussche
 District Court Judges (52nd-4th) William E. Bolle, James Raymond Hand
 and Bristol E. Hunter

CITY OF WALLED LAKE 48088**1499 E. West Maple**

COUNCIL	Gaspere LaMarca, Mayor	
	Walter J. Lewandowski	Dorothy F. Dingman
	Linda S. Ackley	Edward J. Horsman
	James D. Clifton	William T. Roberts
Clerk	(Phone 624-4847)	Ruby Lewandowski
Treasurer		Ruby Lewandowski
Manager		J. Michael Dornan
Attorneys	Brennan, Bibeau & Poehlman	
Chief of Police		Wilford G. Hook
Fire Chief		Billy S. Friar
Assessor		Bruce Reeves
Building Inspector		Earl P. Glaspie
Department of Public Works Superintendent		John E. Nail
District Court Judges (52nd-1st)	Michael Batchik, Martin L. Boyle, and Harold M. Bulgarelli . . .	Walled Lake

CITY OF WIXOM 48096**49045 West Pontiac Trail**

COUNCIL	Lillian Spencer, Mayor	
	William Wyllie	Wayne Glessner
	Dennis E. Andrews	John P. Lee
	Nancy Dingeldey	Gunnar Mettala
Clerk	(Phone 624-4557)	June Buck
Treasurer		Richard Holman
Manager		Stephen Bonczek
Attorney		Thomas Connelly
Chief of Police		Philip Leonard
Fire Chief		George Spencer
Assessor		John Sailer
Building Inspector		William Tyler
District Court Judges (52nd-1st)	Michael Batchik, Martin L. Boyle, and Harold M. Bulgarelli . . .	Walled Lake

TOWNSHIPS

ADDISON - 1440 Rochester Rd., Leonard 48038 **Phone Oxford 628-3317 or 628-5409**

Supervisor	Robert W. Ousnamer	Leonard
Clerk	Mary Ann Thompson	Leonard
Treasurer	Ray E. Terry	Oxford
Trustees	Thomas Patch	Oxford
	Albert J. Patrell	Leonard
Building Inspector	Elmer Jubelt	Oxford
Attorney	N. Treinen	Lake Orion
District Court Judges (52nd-3rd)	Robert L. Shipper and James P. Sheehy	Rochester

*** AVON - 1275 West Avon Road, Rochester 48063** **Phone Rochester 656-4600**

Supervisor	Earl E. Borden	Rochester
Clerk	Betty Adamo	Rochester
Treasurer	Mildred P. Knudsen	Rochester
Trustees	Melvin L. Schmittel	Rochester
	Philip K. Trimble	Rochester
	Eugene S. Nowicki	Rochester
	Billie M. Ireland	Rochester
Civil Engineer	C. Neall Schroeder	Rochester
Director of Building	Robert D. Wright	Rochester
Attorney	Lawrence R. Ternan	Rochester
District Court Judges (52nd-3rd)	Robert L. Shipper and James P. Sheehy	Rochester

BLOOMFIELD - 4200 Telegraph Rd., Bloomfield Hills 48013 **Phone Birmingham 644-6161**

Supervisor	Fred Korzon	Bloomfield Hills
Clerk	Deloris V. Little	Bloomfield Hills
Treasurer	Sam Arslanian	Bloomfield Hills
Trustees	Robert A. Reid	Birmingham
	Joseph Genovesi	Birmingham
	William R. Yaw, Jr.	Bloomfield Hills
	Jerry J. Tobias	Bloomfield Hills
Building Inspector	Christopher Best	Bloomfield Hills
Attorney	William P. Hampton	Bloomfield Hills
District Court Judges (48th)	Gus Cifelli	Bloomfield Hills
	Carl F. Ingraham	Bloomfield Hills
	Vacant	Bloomfield Hills

BRANDON - 395 Mill St., Ortonville 48462 - Phone Ortonville 627-2804

Supervisor	Leslie L. Wright	Ortonville
Clerk	Edna M. Burton	Ortonville
Treasurer	Kay A. Williams	Ortonville
Trustees	Frederick Zawacki	Ortonville
	Edwin R. Pierson	Ortonville
Constables	Edward LaDoucer	Ortonville
	James M. McCartney	Ortonville
Building Inspector	Jack D. Frick	Ortonville
Attorney	Richard Campbell	Bloomfield Hills
District Court Judge (52nd-2nd)	Gerald E. McNally	Waterford

* DESIGNATES CHARTER TOWNSHIPS

*** COMMERCE - 2840 Fisher Avenue, Walled Lake 48088**

Phone Walled Lake 624-0110

Supervisor	Robert H. Long	Union Lake
Clerk	Robert D. McGee	Union Lake
Treasurer	Patrick M. Dohany	Union Lake
Trustees	Paul T. Collom	Milford
	Bruce T. Enfield	Walled lake
	Edward J. Holmes	Union Lake
	Richard L. Higginbotham	Walled Lake
Building Inspector	William D. Mitchell	Orchard Lake
Attorney	Douglas Chartrand	Pontiac
District Court Judges (52nd-1st)	Michael Batchik, Martin L. Boyle and Harold M. Bulgarelli	Walled Lake

GROVELAND - 4695 Grange Hall Road, Holly 48442

Phone Holly 634-4152

Supervisor	Donald L. Titsworth	Ortonville
Clerk	Beth Steele	Holly
Treasurer	Bill C. Brondige	Holly
Trustees	James Stucky	Ortonville
	Clark J. Morgan	Holly
Civil Engineer	Kenneth H. Wehner	
Building Inspector	Joseph T. Ballerini	Holly
Attorney	Thomas G. Plunkett	Bloomfield Hills
District Court Judge (52nd-2nd)	Gerald E. McNally	Waterford

HIGHLAND - 205 North John Street, P.O. Box 249, Highland 48031

Phone Milford 887-3791

Supervisor	Willis Bullard, Jr.	Highland
Clerk	Joyce Izzi	Highland
Treasurer	Lillian Ann Walker	Highland
Trustees	Clarence Carlson	Highland
	Charles L. Cooper	Highland
	Marie E. Hewitt	Highland
	Nancy Sharp	Highland
Attorneys	Dickinson, Wright, VanDusen, Freeman and Moon	Bloomfield Hills
District Court Judges (52nd-1st)	Michael Batchik, Martin L. Boyle and Harold M. Bulgarelli	Walled Lake

HOLLY - 111 College St., Room 4, Holly 48442

Phone Holly 634-9331

Supervisor	Theodore C. Creque	Holly
Clerk	B. Jeanne Goulish	Holly
Treasurer	Bernice M. Alexander	Holly
Trustees	Daniel Solomon	Holly
	Harold Mitchell	Grand Blanc
Constable	Raymond M. Helias	Holly
Attorney	Parvin Lee	Pontiac
District Court Judge (52nd-2nd)	Gerald E. McNally	Waterford

* DESIGNATES CHARTER TOWNSHIPS

**INDEPENDENCE - 90 North Main Street, P.O. Box 69, Clarkston 48016 . .
Phone Clarkston 625-5111**

Supervisor.....	James B. Smith.....	Clarkston
Clerk.....	Christopher L. Rose.....	Clarkston
Treasurer.....	Frederick P. Ritter.....	Clarkston
Trustees.....	Larence R. Kozma.....	Clarkston
	Dale A. Stuart.....	Clarkston
	Daniel F. Travis.....	Clarkston
	William D. Vandermark.....	Clarkston
Attorney.....	Richard Campbell.....	Bloomfield Hills
District Court Judge (52nd-2nd).	Gerald E. McNally.....	Waterford

*** LYON - 57100 Pontiac Trail, New Hudson 48165.....
Phone South Lyon 437-2240**

Supervisor.....	James F. Atchison.....	South Lyon
Clerk.....	Mary Canfield.....	New Hudson
Treasurer.....	Evelyn Herald.....	South Lyon
Trustees.....	Fred H. Atchison.....	South Lyon
	William H. Erwin.....	South Lyon
	G. Sue Knapp.....	New Hudson
	Robert J. Seccombe.....	South Lyon
Building Inspector.....	Joseph Weinburger.....	South Lyon
Attorney.....	Terrance Klump.....	South Lyon
District Court Judges (52nd-1st).	Michael Batchik, Martin L. Boyle and Harold M. Bulgarelli.....	Walled Lake

*** MILFORD - 1100 Atlantic, Milford 48042 - Phone Milford 685-8731**

Supervisor.....	Robert D. Foley.....	Milford
Clerk.....	C. Elaine Skarritt.....	Milford
Treasurer.....	Mary Jane Cagney.....	Milford
Trustees.....	James A. Gandol.....	Milford
	Norman D. Bourns.....	Milford
	Stanley O. Cook.....	Milford
	Kenneth W. Vesey.....	Milford
Building Inspector.....	Timothy J. Porter.....	Highland
Attorney.....	Thomas J. Connelly.....	Walled lake
District Court Judges (52nd-1st).	Michael Batchik, Martin L. Boyle and Harold M. Bulgarelli.....	Walled Lake

NOVI - P.O. Box 455, Novi 48050

Supervisor.....	Leo M. Kalota.....	Northville
Clerk.....	Robert Mohr.....	Northville
Treasurer.....	Donald Hackmann.....	Northville
Trustees.....	Ralph Lockett.....	Northville
	Ernest Bacsanyi.....	Northville
Building Inspector.....	Glen Salow.....	Novi
Attorney.....	Boyd Armstrong.....	Northville
District Court Judges (52nd-1st).	Michael Batchik, Martin L. Boyle and Harold M. Bulgarelli.....	Walled Lake

OAKLAND - 4393 Collins Road, Rochester 48063**Phone Rochester 651-4440**

Supervisor	Stuart E. Braid	Rochester
Clerk	Carolyn L. Phelps	Rochester
Treasurer	Marilyn M. Malinowski	Rochester
Trustees	Kent B. Kelly	Rochester
	Thomas W. Barkham	Rochester
Building Inspector	Giffels/Webster Engineering	Rochester
Attorney	Lawrence D. Heitsch	Birmingham
District Court Judges (52nd-3rd)	Robert L. Shipper & James P. Sheehy	Rochester

ORION - 2525 Joslyn Road, Lake Orion 48035**Phone Lake Orion 391-0304**

Supervisor	JoAnn VanTassel	Lake Orion
Clerk	Katherine E. Jacobs	Lake Orion
Treasurer	D. Hope Tyrrell	Lake Orion
Trustees	Gail A. Connolly	Lake Orion
	Harold Gingell	Pontiac
	William J. Schramm	Lake Orion
	Bonnie M. Stickney	Lake Orion
Constables	Duane C. Sprague	Lake Orion
	Joseph M. Hodak	Lake Orion
Building Official	Dale Anderson	Lake Orion
Attorney	Eric McCann	Bloomfield Hills
District Court Judges (52nd-3rd)	Robert L. Shipper & James P. Sheehy	Rochester

OXFORD - 18 West Burdick Street, Oxford 48051**Phone Oxford 628-9787**

Supervisor	Ronald Drake	Lake Orion
Clerk	Clara J. Sanderson	Oxford
Treasurer	Diana C. Turnbull	Oxford
Trustees	Harry F. Claypool	Oxford
	Vincent J. Butera	Oxford
Building Inspector	Larry Ericksen	Lake Orion
Attorney	Gary Rentrop	Bloomfield Hills
District Court Judges (52nd-3rd)	Robert L. Shipper & James P. Sheehy	Rochester

*** PONTIAC - 1827 N. Squirrel, Pontiac 48057****Phone Pontiac 373-5200**

Supervisor	Robert W. Grusnick	Pontiac
Clerk	Veronica C. New	Auburn Heights
Treasurer	Dorothy A. Babb	Auburn Heights
Trustees	Ronald R. Shirley	Pontiac
	Walter G. Smith	Pontiac
	E. Dale Fisk	Rochester
	David L. Jerrell	Pontiac
Building Inspector	Harry Reese	Pontiac
Attorney	William P. Hampton	Rochester
District Court Judges (52nd-3rd)	Robert L. Shipper & James P. Sheehy	Rochester

* DESIGNATES CHARTER TOWNSHIPS

ROSE - 204 Franklin St., Holly 48442**Phone Holly 634-7551 or 634-8701**

Supervisor	Michael A. Izzo	Holly
Clerk	Dorothy E. Gibbard	Holly
Treasurer	Joyce V. Slaughter	Holly
Trustees	Francis C. Trimmer	Fenton
	Clarence O. Gordon	Holly
Constable	Raymond H. Willis	Holly
Building Inspector	David Schang	Holly
Attorneys	Booth, Patterson, Lee, Karlstrom & Steckling	Pontiac
District Court Judges (52nd-1st) ..	Michael Batchik, Martin L. Boyle and Harold M. Bulgarelli	Walled Lake

*** ROYAL OAK - 21075 Wyoming, Ferndale 48220****Phone Royal Oak 541-5800**

Supervisor	James C. Hunt	Ferndale
Clerk	Marie J. Turner	Ferndale
Treasurer	Melvin Matsey	Ferndale
Trustees	Jonas Graves	Ferndale
	Carol McMullin	Ferndale
	Rosemary Atkins	Ferndale
	William H. Little	Ferndale
Constables	Sharon R. Gleaton	Ferndale
	David Thorns	Ferndale
Building Inspector	Elwood Owens	Ferndale
Attorneys	Lonnie Snowden	Detroit
	and Maurice Merritt	Bloomfield Hills
District Court Judges (45B)	Marvin F. Frankel and Benjamin J. Friedman	Oak Park

SOUTHFIELD - 18500 W. 13 Mile Rd., Birmingham 48009**Phone Birmingham 647-1012**

Supervisor	Theodore J. Sura	Birmingham
Clerk	Eleanor A. McGee	Birmingham
Treasurer	Ellen M. Reed	Birmingham
Trustees	Richard Maxwell	Birmingham
	Robert F. Stansberry	Birmingham
	William Hassberger	Birmingham
	Hudson B. Scheifele	Franklin
Attorney	Thomas Ryan	Pontiac
District Court Judges (46th)	Jessica R. Cooper	Southfield
	Norman W. Feder	Southfield
	Clarence A. Reid, Jr.	Southfield

SPRINGFIELD - 650 Broadway, P.O. Box 38, Davisburg 48019**Phone Holly 634-3111 or Clarkston 625-4802**

Supervisor	Collin W. Walls	Davisburg
Clerk	J. Calvin Walters	Davisburg
Treasurer	Patricia L. Kramer	Davisburg
Trustees	Glen J. Vermilye	Davisburg
	William K. Whitley	Clarkston
Building Inspector	Lewis C. Benfield	Davisburg
Attorneys	Booth, Patterson, Lee, Karlstrom & Steckling	Pontiac
District Court Judge (52nd-2nd)	Gerald E. McNally	Waterford

*** WATERFORD - 5200 Civic Center Dr., Drayton Plains 48020****Phone Pontiac 674-3111**

Supervisor	James E. Seeterlin	Drayton Plains
Clerk	Naomi F. Griffin	Pontiac
Treasurer	Dennis M. Ritter	Waterford
Trustees	James F. Schell	Pontiac
	Jean A. Scott	Drayton Plains
	Robert F. Snyder	Pontiac
	Paul Deni	Pontiac
Constables	Ronald Dudley	Pontiac
	Earl L. Mull	Pontiac
Civil Engineer	William Goga	
Building Inspector	Daniel G. Coombs	Pontiac
Attorney	Peter Donlin	Pontiac
District Court Judges (51st)	Robert W. Carr	Drayton Plains
	Kenneth H. Hempstead	Drayton Plains

*** WEST BLOOMFIELD - 4460 Orchard Lake Rd., West Bloomfield 48033****Phone Pontiac 682-1200**

Supervisor	John N. Doherty	West Bloomfield
Clerk	Betty Sue Dupree	West Bloomfield
Treasurer	Andrew Lobodocky	West Bloomfield
Trustees	Dennis G. Vatsis	West Bloomfield
	Raymond R. Holland	West Bloomfield
	Thomas A. Law	West Bloomfield
	Weldon O. Yeager	West Bloomfield
Civil Engineer	Brendan Daly	
Director of Building	Russell G. Crites	Pontiac
Attorneys	Brennan, Bibeau & Poehlman	Farming. Hills
District Court Judges (48th)	Gus Cifelli	Bloomfield Hills
	Carl F. Ingraham	Bloomfield Hills
	Vacant	Bloomfield Hills

* DESIGNATES CHARTER TOWNSHIPS

WHITE LAKE - 7525 Highland Road, White Lake 48042**Phone Pontiac 698-3300**

Supervisor	James L. Reid	Milford
Clerk	Ferdinand C. Vetter	Union Lake
Treasurer	Ronald C. Voorheis	Davisburg
Trustees	Jane S. Eckels	Union Lake
	Michael T. Glaspie	Union Lake
	Walter H. Weinman	Union Lake
	Raymond A. Rembisz	Union Lake
Constable	Edward H. Friend, Jr.	Davisburg
Building Inspector	Terrence E. Lilley	
Attorneys	Booth, Patterson, Lee, Karlstrom & Steckling	Pontiac
District Court Judges (52nd-1st)	Michael Batchik, Martin L. Boyle and Harold M. Bulgarelli	Walled Lake

VILLAGES**BEVERLY HILLS - 18500 W. 13 Mile Road, Birmingham 48009****Phone Birmingham 646-6404**

President	Allan E. Hoover	Birmingham
Clerk	Daniel N. Agacinski	Birmingham
Treasurer	Robert J. Lakatos	Birmingham
Assessor	Kenneth Cheyne	Birmingham
Attorney	Thomas Ryan	Pontiac
Manager	William M. Israel	Birmingham

BINGHAM FARMS - 30400 Telegraph Road, Suite 448**Birmingham 48010 - Phone Birmingham 644-0044**

President	Richard N. Holloway	Birmingham
Clerk	Carol Bragdon	Birmingham
Treasurer	John C. Brown	Birmingham
Assessor	Paul J. Barrett	Birmingham
Attorney	Dean Beier	Bloomfield Hills

CLARKSTON - 375 Depot Road, Clarkston 48016**Phone Clarkston 625-1559**

President	Jack Byers	Clarkston
Clerk	Bruce E. Rogers	Clarkston
Treasurer	Artemus M. Pappas	Clarkston
Assessor	Ralph Thayer	Clarkston
Attorneys	Booth, Patterson, Lee, Karlstrom & Steckling	Pontiac

FRANKLIN - 32325 Franklin Road, Franklin 48025**Phone Franklin 626-9666**

President	John C. Verdon	Franklin
Clerk	Sharon B. Riley	Franklin
Treasurer	Joseph C. Brozic	Franklin
Assessor	Harold Kulish	Franklin
Attorney	Feiler & Glass, P.C.	Farmington Hills

HOLLY - 504½ E. Maple, Holly 48442 - Phone Holly 634-9571

President	Ardath Regan	Holly
Clerk	Norma L. Baker	Holly
Treasurer	Michael D. Pelton	Holly
Assessor	Faye N. Tripp	Holly
Attorney	Dennis Snyder	Fenton
Manager	Thomas Bercher	Holly

LAKE ANGELUS - 45 Gallogly Road, Pontiac 48055**Phone Pontiac 335-8840**

President	Raymond E. Hayes	Lake Angelus, Pontiac
Clerk	Donald W. Shults	Lake Angelus, Pontiac
Treasurer	George H. Bailey	Lake Angelus, Pontiac
Assessor	Richard Tudhope	Lake Angelus, Pontiac
Attorney	James L. Howlett	Lake Angelus, Pontiac
Manager	Robert C. Lake	Lake Angelus, Pontiac

LAKE ORION - 37 E. Flint St., Lake Orion 48035**Phone Lake Orion 693-8391**

President	Charles E. Ray	Lake Orion
Clerk	Mary H. Simmons	Lake Orion
Treasurer	Keith Sawdon	Lake Orion
Assessor	Rick Huffman	Lake Orion
Attorney	Russell Greenlees, Jr.	Lake Orion
Manager	James R. Stump	Lake Orion

LEONARD - 180 Gerst, Leonard 48038 - Phone Oxford 628-4323

President	Robert A. McCallum	Leonard
Clerk	Connie C. Sutherby	Leonard
Treasurer	Eleanor M. Hamilton	Leonard
Assessor	Mark Berklich	Leonard
Attorney	L. Nicholas Treinen	Oxford

MILFORD • 1100 Atlantic, Milford 48042 - Phone Milford 684-1515

President	R. Roy Danley	Milford
Clerk	Barbara A. Tressler	Milford
Treasurer	Herman A. Schneeman	Milford
Assessor	Oakland County Equalization	Milford
Attorney	Thomas Connelly	Walled Lake
Manager	Douglas J. Fouty	Milford

ORTONVILLE - 395 Mill Street, Ortonville 48462**Phone Ortonville 627-3560, Ext. 54**

President	Christopher Bridgman	Ortonville
Clerk	Kerry Borst	Ortonville
Treasurer	Ruth E. Wood	Ortonville
Assessor	Ruth Ann Ousnamer	Ortonville
Attorney	Gerald A. Fisher	Ortonville
Village Coordinator	Lois Thibault	Ortonville

OXFORD - 22 West Burdick, P.O. Box 94, Oxford 48051**Phone Oxford 628-2543**

President	Jacqueline Wassil	Oxford
Clerk	Nancy Miller	Oxford
Treasurer	Nancy Miller	Oxford
Assessor	Nancy Miller	Oxford
Attorney	L. Nicholas Treinen	Oxford
Manager	Brian G. Arrowsmith	Oxford

WOLVERINE LAKE - 425 Glengary, Walled Lake 48088**Phone Walled Lake 624-1710**

President	John H. McLellan	Walled Lake
Clerk	Donna J. Thorsberg	Walled Lake
Treasurer	Frances A. Barber	Walled Lake
Assessor	Wynn Berry	Walled Lake
Attorney	Thomas J. Connelly	Walled Lake
Administrator	William O'Brien	Walled Lake