

1983 OAKLAND COUNTY DIRECTORY



GENREF
JS
261
.02
1983
c.1

LYNN D. ALLEN
County Clerk & Register of Deeds

COUNTY OF OAKLAND

MICHIGAN

GOVERNMENTAL REFERENCE LIBRARY
1200 NORTH TELEGRAPH ROAD
PONTIAC MICHIGAN 48053

COUNTY,

CITY, TOWNSHIP

and

VILLAGE OFFICERS

1983

1200 N. TELEGRAPH ROAD
PONTIAC, MICHIGAN 48053

County Seat

General Information 858-1000

Daniel T. Murphy, County Executive
Richard R. Wilcox, Chairperson, Board of Commissioners
Lynn D. Allen, County Clerk and Register of Deeds

OAKLAND COUNTY
REFERENCE LIBRARY

FRONT COVER:

1200 N. Telegraph Road provides the address for all the County offices located on Oakland County Service Center and the numbers are prominently displayed near the top of the Court Tower structure. Adjoining the Court Tower on the far left is the County Commissioner's Auditorium which is connected by the two story West Wing (center) to the Court Tower.

JS
261
.02
1983

TABLE OF CONTENTS

Census	21
Equalized Valuation	24
History of Oakland County	25 & 26
Organization Chart — County	28
BOARD OF COMMISSIONERS	
Chairperson, Vice Chairperson	5 & 6
Committees	12
Members	5
COUNTY OFFICERS	
Airports	6
Animal Control Division	6
Building Authority	6
Canvassers, Board of	6
Children's Services (See Juvenile Court)	9
Children's Village (See Juvenile Court)	9
Circuit Court Judges	2
Civil Air Patrol	6
Clerk-Register of Deeds	6
Community Mental Health Services	6 & 26
Cooperative Extension Service	7
Corporation Counsel	7 & 8
Court Administrator	7
Court Community Services	7
Cultural Affairs	7
Deferred Compensation Board	7
District Court Judges	3 & 4
Drain Commissioner	7
Economic Development Division	7
Election Commission	7
Election Scheduling Committee	8
Employees Retirement Commission	8
Equalization Division	8
Executive, County	8
Friend of the Court	8
Health Director	8
Huron Clinton Metropolitan Authority	9
Jury Commissioners	9
Juvenile Court	9
Law Library (See Court Administrator)	7
Library Board	9
Medical Care Facility	9
Medical Examiner	9
Mental Health Services (see Community Mental Health)	6 & 26
Parks and Recreation Commission	10, 17, 18, & 19
Personnel Appeal Board	10
Planning Division	10 & 29
Probate Judges	2
Probate Register	10
Probation Department	10

TABLE OF CONTENTS (continued)

Prosecuting Attorney	10
Public Administrators	10
Road Commission	10, 11 & 20
Sanitary Code Appeal Board	11
Sewer, Water and Solid Waste Division	11
Sheriff	11
Schools, Superintendent of	11
Social Services	11
Soil Conservation	11
Treasurer	11
Veterans Services	11
MAPS	
Board of Commissioners	22 & 23
Congressional	13
Oakland County	16
Oakland County Service Center	27
Parks & Recreation	17
State Representative	15
State Senate	14
NATIONAL OFFICERS	
United States Officials	1
United States Representatives	1
United States Senators	1
STATE OFFICERS	
Appeals Court	2
Officials	1
Representatives	1
Senators	1
Supreme Court	2
CITIES	
Berkley	30
Birmingham	30
Bloomfield Hills	30
Clawson	31
Farmington	31
Farmington Hills	31
Ferndale	32
Hazel Park	32
Huntington Woods	32
Keego Harbor	33
Lathrup Village	33
Madison Heights	33
Northville	34
Novi	34
Oak Park	34
Orchard Lake Village	35
Pleasant Ridge	35
Pontiac	35

TABLE OF CONTENTS (continued)

Rochester	36
Royal Oak	36
Southfield	36
South Lyon	37
Sylvan Lake	37
Troy	37
Walled Lake	38
Wixom	38
TOWNSHIPS	
Addison	39
Avon	39
Bloomfield	39
Brandon	39
Commerce	40
Groveland	40
Highland	40
Holly	40
Independence	41
Lyon	41
Milford	41
Novi	41
Oakland	42
Orion	42
Oxford	42
Pontiac	42
Rose	43
Royal Oak	43
Southfield	43
Springfield	44
Waterford	44
West Bloomfield	44
White Lake	45
VILLAGES	
Beverly Hills	45
Bingham Farms	45
Clarkston	45
Franklin	45
Holly	45
Lake Angelus	46
Lake Orion	46
Leonard	46
Milford	46
Ortonville	46
Oxford	46
Wolverine Lake	46

NATIONAL OFFICERS

President of the United States	Ronald Reagan
Vice President	George Bush
Cabinet Members:	
Secretary of Agriculture	John R. Block
Attorney General	William French Smith
Secretary of Commerce	Malcolm Baldrige
Secretary of Defense	Caspar W. Weinberger
Secretary of Education	Terrel H. Bell
Secretary of Energy	Donald P. Hodel
Secretary of Health and Human Services	Margaret M. Heckler
Secretary of Housing and Urban Development	Samuel R. Pierce, Jr.
Secretary of the Interior	James G. Watt
Secretary of Labor	Raymond Donovan
Secretary of State	George P. Shultz
Secretary of Transportation	Elizabeth Hanford Dole
Secretary of Treasury	Donald T. Regan
U.S. Senator	Donald W. Riegle, Jr. (D)
U.S. Senator	Carl Levin (D)
U.S. Representatives:	
6th District	Bob Carr, Okemos (D)
7th District	Dale Kildee, Flint (D)
14th District	Dennis Hertel, Detroit (D)
17th District	Sander Levin, Southfield (D)
18th District	William S. Broomfield, Birmingham (R)

STATE OFFICERS

Governor	James J. Blanchard (D)
Lieutenant Governor	Martha W. Griffiths (D)
Secretary of State	Richard H. Austin (D)
State Treasurer	Robert Bowman
Attorney General	Frank J. Kelley (D)

STATE SENATORS

State Capitol, Lansing, MI 48909

8th District	Philip O. Mastin, Pontiac (D)
15th District	Jack Faxon, Southfield (D)
16th District	Doug Cruce, Troy (R)
17th District	Richard D. Fessler, West Bloomfield (R)

STATE REPRESENTATIVES

State Capitol, Lansing, MI 48909

20th District	Rudy J. Nichols, Waterford Township (R)
24th District	Robert D. McGee, Commerce Township (R)
60th District	Willis Bullard, Jr., Highland Township (R)
61st District	Mat J. Dunaskiss, Orion Township (R)
62nd District	Charlie J. Harrison, Jr., Pontiac (D)
63rd District	Gordon R. Sparks, Troy (R)
64th District	Maxine Berman, Southfield (D)
65th District	Ruth B. McNamee, Birmingham (R)
66th District	Wilfred D. Webb, Hazel Park (D)
67th District	Joe Forbes, Oak Park (D)
68th District	Shirley Johnson, Royal Oak (R)
69th District	Wilbur V. Brotherton, Farmington (R)

MICHIGAN SUPREME COURT

State Capitol, Lansing

G. Mennen Williams, Chief Justice
 James H. Brickley
 Patricia J. Boyle
 Michael F. Cavanagh
 Thomas G. Cavanagh
 Charles L. Levin
 James L. Ryan

COURT OF APPEALS JUDGES**DISTRICT 2**

State Capitol, Lansing

Robert J. Danhof, Chief Judge
 William R. Beasley
 S. Jerome Bronson
 Walter P. Cynar
 Michael J. Kelly
 (One Vacancy at time of printing)

CIRCUIT COURT JUDGES

1200 N. Telegraph, Pontiac 48053

Robert C. Anderson	858-0368
Steven N. Andrews	858-0360
David F. Breck	858-0335
Hilda Gage	858-5282
Alice L. Gilbert	858-0363
Richard D. Kuhn	858-0332
George La Plata	858-5284
Fred M. Mester	858-0355
Francis X. O'Brien	858-0365
John N. O'Brien	858-0342
Gene Schnelz	858-5280
Robert L. Templin	858-0358
James S. Thorburn	858-0340
Frederick C. Ziem	858-0337

PROBATE COURT JUDGES

1200 N. Telegraph, Pontiac 48053

Norman R. Barnard	858-0289
Barry M. Grant	858-0286
Eugene Arthur Moore	858-0250
John J. O'Brien	858-0240

DISTRICT COURT JUDGES, OAKLAND COUNTY, MICHIGAN

District	Name and Address	Telephone	Geographical Area
35th	Dunbar Davis James N. Garber 660 Plymouth Road Plymouth 48170459-4740	Oakland County portion of Northville City
43rd	Douglas J.M. Voss 305 E. Nine Mile Rd. Ferndale 48220547-8700	Cities of Ferndale, Hazel Park and Madison Heights
	Joseph S. Agnello 111 E. Nine Mile Rd. Hazel Park 48030547-3033	
	Edward W. Lawrence 300 W. Thirteen Mile Rd. Madison Heights 48071583-1800	
44th	John R. Mann Daniel Sawicki 211 Williams Street Royal Oak 48067546-7780	City of Royal Oak
45A	John H. Norton 3338 Coolidge Highway Berkley 48072544-3300	City of Berkley
45B	Marvin F. Frankel Benjamin J. Friedman 13600 Oak Park Boulevard Oak Park 48237542-7042	Cities of Huntington Woods, Oak Park, Pleasant Ridge and Royal Oak Township
46th	Jessica R. Cooper Norman W. Feder Clarence A. Reid, Jr. 26000 Evergreen Southfield 48076		Cities of Lathrup Village, Southfield and Southfield Township
	Traffic Division354-9360	
	Criminal Division354-9368	
	Civil Division354-9370	
47th	Michael J. Hand Margaret G. Schaeffer 32795 W. Ten Mile Rd. Farmington 48024477-5630	Cities of Farmington and Farmington Hills
48th	Gus Cifelli Bernard A. Friedman Carl F. Ingraham 2709 Telegraph Road Bloomfield Hills 48013		Cities of Birmingham, Bloomfield Hills, Keego Harbor, Orchard Lake and Sylvan Lake Townships of Bloomfield and West Bloomfield
	Criminal Division338-6491	
	Civil Division338-6488	

(Continued on next page)

DISTRICT COURT JUDGES, OAKLAND COUNTY, MICHIGAN

District	Name and Address	Telephone	Geographical Area
50th	Christopher C. Brown Robert E. Cunningham Louis E. Fairbrother James R. Stelt 70 N. Saginaw Pontiac 48058 Criminal Division857-7727 Civil Division.....857-7690		City of Pontiac
51st	Kenneth H. Hempstead Robert W. Carr 2520 Airport Road Drayton Plains 48020.....674-4655		Township of Waterford
52nd (1st. Div.)	Michael Batchik Martin L. Boyle Harold M. Bulgarelli 1010 E. West Maple, P.O. Box 186 Walled Lake 48088624-0260 Civil Division.....624-6580		Cities of Novi, South Lyon, Walled Lake and Wixom; Townships of Commerce, Highland, Lyon, Milford, Novi, Rose and White Lake
52nd (2nd Div.)	Gerald E. McNally 5871 Dixie Highway P.O. Box 626 Waterford 48095 Traffic/Infractions623-1766 Criminal Division623-1720 Civil Division623-1722		Townships of Brandon, Groveland, Holly, Independence, and Springfield
52nd (3rd Div.)	Robert L. Shipper James P. Sheehy 530 Pine Street Rochester 48063 Traffic and Criminal Division651-2400 Civil Division651-3078		City of Rochester; Townships of Addison, Avon, Oakland, Orion, Oxford and Pontiac
52nd (4th Div.)	William E. Bolle James Raymond Hand Bristol E. Hunter 500 West Big Beaver Road Troy 48084528-0400		Cities of Clawson and Troy

1983-1984 OAKLAND COUNTY BOARD OF COMMISSIONERS

Name and Address	District Number	Phone Number
Dennis M. Aaron (D) 10150 Dartmouth, Oak Park 48237	19	961-1625
G. William Caddell, D. C. (R) 870 Wolverine Drive, Walled Lake 48088	25	624-0363 or 363-1543
John P. Calandro (R) 41325 Singh Boulevard, Novi 48050	24	348-9156
James A. Doyon (D) 957 Sprague Ave., Madison Heights 48071	10	541-2362
William J. Foley (D) 705 Canal, Milford 48042	2	685-1036
Betty Fortino (D) 747 Joyceil, Pontiac 48054	5	681-0575
Donald R. Geary (D) 2205 Hyland, Ferndale 48220	18	547-3810
Marilynn E. Gosling (R) 3914 W. Orchard Hill, Bloomfield Hills 48013	14	646-1029
Anne M. Hobart (R) 4081 Arcadia Park Dr., Pontiac 48054	4	682-5741
George Berton Jackson (R) 575 W. Frank St., Birmingham 48009	22	645-0818 or 644-7800
Richard D. Kuhn, Jr. (R) 6471 Wellesley Terrace, Waterford 48095	3	623-6731
Susan G. Kuhn (R) 1260 Langley, Clawson 48017	12	435-2080
James E. Lanni (R) 1812 N. Main, Royal Oak 48067	11	547-6470
Thomas A. Law (R) 5125 Middlebelt Rd., West Bloomfield 48033	26	855-2505
Nancy McConnell (R) 119 Linda Knoll, Bloomfield Hills 48013	23	646-8680
John J. McDonald (R) 29912 Orchard Lake Rd., Farmington Hills 48024	27	626-9722
Ruel E. McPherson (D) 1729 E. Goulson, Hazel Park 48030	9	545-7061
** Vice Chairperson, Lillian V. Moffitt (R) 6828 Cathedral Dr., Birmingham 48010	15	626-9783
Walter Moore (D) 162 Green Street, Pontiac 48053	7	334-4352
Ralph Nelson (R) 3158 S. Rochester, Rochester 48063	6	852-3387 or 651-1199
John E. Olsen (R) 25541 Parkwood, Huntington Woods 48070	17	547-7527
Robert W. Page (R) 2468 Manchester, Birmingham 48008	13	649-5289
* Alexander C. Perinoff (D) Suite 114, Clausen Bldg., 16000 W. 9 Mile Rd. Southfield 48075	21	559-3940
* Lawrence R. Pernick (D) 24901 Northwestern, Suite 514 C Southfield, 48075	20	356-7120
Hubert Price, Jr. (D) 46 N. Edith, Pontiac 48058	8	334-6164 or 338-2060
Roy Rewold (R) 5515 Jendean, Rochester 48063	16	651-7242 or 651-4394
*** Chairperson, Richard R. Wilcox (R) 981 Hummer Lake Rd., Ortonville 48462	1	627-2843 or 627-2539

***Chairperson

**Vice Chairperson

*Former Chairperson

COUNTY OFFICERS

- Airport Committee, County Robert W. Page, Chairman
 James E. Lanni, Vice Chairman *
 Alexander C. Perinoff, Secretary
 J. David VanderVeen, Manager of Aviation
 Oakland-Pontiac Airport (J)
 Phone 666-3900
 Oakland-Troy Airport Phone 280-1851
 1851 W. Maple, Troy 48084
- Animal Control Div. (M) Carl Anderson, Manager Phone 391-4101
- Building Authority Edward Barker
 Claude Casey
 Charles Shafer
 C. Hugh Dohany, Treasurer
- Canvassers, Board of (A) Barbara A. Brinker
 Winifred H. Brown
 Sarah C. Dixon
 Patricia A. Sanderson
 Lynn D. Allen, Clerk Phone 858-0564
- Circuit Court Judges (See Page 2)
- Civil Air Patrol - U.S. Air Force Auxiliary
 (Air Search and Rescue and youth leadership training program)
 Oakland County Group II
 P.O. Box 1282, Pontiac 48056
 Commander: Lt. Col. Maurice Creeger
 Recruiting and Information . . . Phone 682-6677
- Clerk and Register of Deeds (A) Lynn D. Allen Phone 858-0560
 Richard A. Elliott, Deputy Clerk-Register
 Ann Dennen, Chief Deputy Clerk
 Frank P. Skotzke, Chief Deputy Register
 Howard Altman, Director of Elections
 Harry E. Braga, Plat Engineer
- * Commissioners, Board of (A) .. Richard R. Wilcox, Chairperson
 Lillian V. Moffitt, Vice-Chairperson
 Lynn D. Allen, Clerk
 Suzette Shindorf, Administrative Assistant
 Joseph B. Mullen, Legislative Agent
 Phone 858-0100

(Board members listed on Page 5)

- Community Mental Health Services (A)
- Board Members:
- | | |
|---------------------------|--------------------------------------|
| Aleck Capsalis | Frederick J. Poole |
| Jean Chamberlain | Hubert Price, Jr. |
| Edgar J. Geist, Jr., M.D. | Barbara J. Reader |
| Anne Hobart | Robert Swanson |
| Fred D. Houghten | Thomas M. Malueg, M.D., Director |
| Alice McCarthy | Joseph F. Minjoe, Assistant Director |
| Ralph T. Norvell | |
| Carlos Olivarez, PH. D. | Phone 858-1210 |

- Cooperative Extension
Service (A) Wayne H. Nierman, Director .Phone 858-0880
- Corporation Counsel (A) Jack C. HaysPhone 858-0550
John F. Ross, Jr., Assistant
Donald F. Slavin, Assistant
Linda E. Wasielewski, Assistant
Gordon R. Wyllie, Assistant
- Court Administrator -
Judicial Assistant (A) Joan Young.....Phone 858-0344
Judy Meints, Deputy
Carolyn Chavez, Assignment Clerk
Phone 858-0350
Janet Lindsey, Jury ClerkPhone 858-0029
Richard L. Beer, Law Librarian
Phone 858-0012
- Court Community
Services (A) John P. Jones. Ph. D.Phone 858-0024
Chief Probation Officer - District Court
- Cultural Affairs (A) Richard Irwin, Chairperson - Cultural Council
Robert Yares, Vice Chairperson
- Cultural Council
Virginia DeBenham Rodgers, Director
.....Phone 858-0415 or 858-0730
- Members of Cultural Council:
Marlowe Belanger
Dr. Roy Butz
Robert Dearth
Sam Field
Dr. Harold Furlong
Dr. Clarence Green
Kenneth Gross
Peggy A. Hill
Michael Hohausser
Rev. Terence Johnson
Julius Kusey
Patty Looman
Lorraine Chambers-McCarty
Nora Mendoza
Paul Nida
Dwight Rinke
L. Jean Willoughby
Dorothy Zattel
- Deferred Compensation
Board (A) James M. Brennan, Chairman
Jack C. Hays, Vice Chairman
James B. Dunkel, Jr.
Richard R. Wilcox
C. Hugh Dohany, Secretary-Treasurer
- * Drain Commissioner (H) (K) ... George W. KuhnPhone 858-0958
Robert H. Fredericks, Chief Deputy
David J. Snyder, Deputy and Chief Engineer
- Economic Development
Division (A) Jeffrey A. Kaczmarek, Manager.....Phone
858-0732
- Oakland County Economic
Development Corporation ... Edward E. Barker, Chairperson
Jack Martin, Vice Chairperson
Fred C. Seeley, Secretary
C. Hugh Dohany, Treasurer
- Oakland County Local
Development Company Edward E. Barker, President
Jeffrey A. Kaczmarek, Vice President
Robert P. Allen, Secretary
C. Hugh Dohany, Treasurer
- Election Commission (A) Norman R. Barnard, Chairman
Lynn D. Allen, Clerk-Secretary
C. Hugh Dohany, Treasurer

Election Scheduling

Committee Stephanie Bass, Pontiac City School
Board Member
Floyd A. Cairns, Farmington Hills City Clerk
C. Elaine Skarritt, Milford Township Clerk
Lynn D. Allen, Clerk Phone 858-0564

Employees Retirement

Commission (A) J. R. Hodson, Chairman

Members:

G. William Caddell, Vice Chairman Douglas J. Williams,
H. Lloyd Hampton Asst. Executive Secretary-Treasurer
Daniel T. Murphy Catherine Smith,
Dennis L. Murphy Assistant Executive-Secretary
Shane F. Murphy Jack C. Hays, Attorney
Richard R. Wilcox
C. Hugh Dohany,
Executive Secretary-Treasurer Phone 858-0623

Equalization Division (A) Herman W. Stephens, Manager
William E. Hoover, Assistant Manager
..... Phone 858-0740

* Executive, County (A) Daniel T. Murphy Phone 858-0484
William M. Spinelli, Deputy County Executive
..... Phone 858-0485
Patrick M. Nowak, Deputy County Executive
..... Phone 858-1209
James M. Brennan, Director, Management
and Budget Phone 858-0483
Robert E. Chisholm, Director,
Public Services Phone 858-1074
Glen M. Dick, Director,
Central Services Phone 858-0516
James B. Dunkel, Jr., Director,
Personnel Phone 858-0542
Milton W. Handorf, P.E., Director
Public Works Phone 858-0160
Jack C. Hays, Director,
Corporation Counsel Phone 858-0550
Russell D. Martin, Director,
Federal-State Aid Phone 858-0490
Joan Newby, Director, Community
and Minority Affairs Phone 858-1047
Michael T. Niemann, Director,
Public Information Office... Phone 858-1048
Dorothy E. Rosenberg, Coordinator,
County Executive Offices .. Phone 858-5400
Shan G. Topiwalla, Director,
Computer Services Phone 858-0817
Leroy A. Volberding, Director,
Institutional and Human Services
..... Phone 858-1293

Friend of the Court (A) John J. Houghton Phone 858-0424
Donald Tews, Chief Assistant-Administration
Kim Bateman, Chief Assistant-Operations

Health Director (A) (F) Robert P. Locey, M.D.
Thomas J. Gordon, PhD., Administrator of
Management Services Phone 858-1410

**Huron Clinton Metropolitan
Authority Commissioners** . . .

Dist. at large - Mrs. Jeanette S. Weiss,
Chairman
Washtenaw - James B. Cosgrove,
Vice Chairman
Dist. at large - Kurt R. Keydel,
Treasurer

MEMBERS:

Oakland - James Clarkson
Livingston - Clifton W. Heller
Macomb - Thomas S. Welsh
Wayne - William E. Kreger
David O. Laidlaw, Director
Phone 961-5865
3050 Penobscot Building
Detroit, MI 48226

Jury Commissioners (A) Mariann Hampton Phone 858-0378
Patricia A. Warren
Flora Whan

**Juvenile Court, Children's
Services and Children's
Village (A) (G) (J)**

Probate Judges - Norman R. Barnard,
Barry M. Grant, Eugene Arthur Moore,
John J. O'Brien
John Dowsett, Director Phone 858-0112
James McFarland, Manager of Juvenile
Court Services
Dr. Jack Haynes, Coordinator,
Research, Training and Clinical Services
Earl L. Koonce, Chief of Business and
Administrative Services, Probate Court
Barbara Consilio, Manager, Foster Care
and Institutions
Donald W. Rolph, Superintendent-Program
and Treatment Services Phone 858-1150
Camp Oakland Phone OA8-2561

Library Board (A) C. Hugh Dohany, Chairman
Leonard Baruch, Secretary
Robert Gaylor
Bert Jackson
Dr. William Keane
Phyllis Jose, County Librarian

. Phone 858-0738

Medical Care Facility (A) Antonio Nucum, M.D., Medical Director
James A. Eddy, Administrator
Mary Reid, R.N., Nursing Director
Phone 858-1415

Acting Medical Examiner (A) Thomas J. Petinga, Sr., M.D.
Goebel Baynes, Administrator
Phone 858-5097

Parks & Recreation

Commission (E) Lewis E. Wint, Chairman
 Carol Stanley, Vice Chairman
 Jean M. Fox, Secretary
 Harold A. Cousins Joseph R. Montante, M. D.
 John R. Gnau, Jr. Daniel T. Murphy
 George W. Kuhn Richard R. Wilcox
 Pecky D. Lewis, Jr.
 R. Eric Reickel, Manager Phone 858-0906
 C. Hugh Dohany, Treasurer

Personnel Appeal Board Mattie McKinney, Chairperson
 Anne Hobart, Vice Chairperson
 Nancy McConnell, Secretary
 Jean Milton
 Paul Nielson

Planning Division (A) Philip W. Dondero, Manager .Phone 858-0720

• Probate Judges (See Page 2)
 Victor A. Coen, Acting Probate Register
 Victor A. Coen, Chief Deputy Probate
 Register Phone 858-0260

Probation Dept., Adult (A) (B) . John C. Whetstone, Chief Probation Officer
 Circuit Court Phone 858-0300
 John P. Jones Ph.D., Chief Probation Officer
 District Court Phone 858-0021

• Prosecuting Attorney (A) (J) ... L. Brooks Patterson Phone 858-0656
 Richard Thompson, Chief Assistant

Assistant Prosecutors:

Robert Badgley	William Grant	Joseph Racey, Jr.
Judith Bailey	Henry Hastings	Thomas Richards
Lori Batts	Margaret Horenstein	Barbara Rush
James Brady	Michael Izzo	Errol Shifman
Richard Browne	Karen Jonekrijg	John Skrzynski
Lawrence Bunting	David King	John R. Slevin
David Case	Thomas Koustmer	Edward Sosnick
Gary Chopp	Larence Kozma	Charles Spiekerman
Edward Cibor	John Kroneman	Maureen Steinke
Charles Claus	Elizabeth Kulesz	Richard Theisen
Graham Crabtree	Thomas McAndrew	Joyce Todd
Ronald Covault	Michael McCandless	Gary L. Tunis
Robert Davisson	James F. McCarthy	Lisa Varnier
Diane Donohue	Jody McLeod	Thomas Vincent
Amy Edwards	Fred Miller	J. Robert Watson
Jerome Fenton	James Mitchell	Craig Weier
Eugene Friedman	William Pilchak	Robert Williams
Gary Gelow	Gerald Poisson	Allen Wolf

Public Administrators Benjamin Burdick Southfield 355-0300
 Martin M. Doctoroff Southfield 444-4848
 Patricia Donaldson Birmingham 645-2345
 Mark J. Glazer Birmingham 642-2013
 Roberta Hughes Southfield 569-8048
 Harold J. Robinson Royal Oak 399-7272

Road Commission (C) (L) John R. Gnau, Jr., Chairman .Phone 645-2000
 Richard V. Vogt, Vice Chairman
 Fred D. Houghten, Commissioner
 John L. Grubba, Managing Director and
 Secretary/Clerk
 Michele Parnin, Deputy Secretary-Clerk

- Road Commission Continued: James Briney, Assistant Managing Director
LeRoy McEntee, General Counsel
C. Hugh Dohany, Treasurer
James P. Dane, Director of Finance
William Fognini, Director of Transportation,
Planning and Environmental Concerns
Dennis Grylicki, Director of Engineering
Gerald Holmberg, Director of Traffic Safety
James Dunleavy, Director of Maintenance
Lee Rogers, Director of Personnel
George Suarez, Director of Purchasing
Michael Richardson, Director of Citizen
Services Phone 858-4804
- Sanitary Code Appeal Board .. Ronald H. Cooley, Chairman
Betty Fortino, Vice Chairman
Marilynn E. Gosling
Harry Howes
Stanley A. Krainz
- Sewer, Water and Solid Waste,
Division of (K) Donald W. Ringler, Manager .. Phone 858-1075
M. M. Corwin, Chief of Water and
Sewage Operations Phone 858-1110
George L. Schutte, Supervisor
Solid Waste Unit Phone 858-1075
- * Sheriff (A) Johannes F. Spreen Phone 858-5000
Harry H. Jones, Undersheriff
- Social Services (N) Howard L. Dell, Chairman
R. John Firu, Vice-Chairman
Gale R. Colwell
Howard E. Rosso, Director Phone 858-1502
Booker Dennis, Deputy Director
District I Judith Epps, Manager 858-4200
District II Gerald Hall, Manager 583-8700
District III Richard Holmes, Manager 624-8800
District IV Donald Dersnah, Manager 858-1484
- Soil and Water Conservation
District James L. Reid, Chairman Phone 666-2232
8326 Highland Road, Pontiac 48054
- Superintendent of Schools (D) . William G. Keane Phone 858-2121
Rex L. Wood, Deputy Superintendent
Robert L. Fichtenau, Assistant Superintendent
Robert Reeves, Director - Personnel and
Facilities
- * Treasurer (A) C. Hugh Dohany Phone 858-0625
Douglas J. Williams, Chief Deputy
- Veterans Services (A) (J) Carl A. Pardon, Manager Phone 858-0785
Robert D. Kohnert, Supervisor
Montgomery G. Baker, Supervisor
John (Jack) Becher, Supervisor
Royal Oak Branch Office ... Phone 542-0220
or 644-3499
- Soliders Relief Commission:
Chester G. Burton, Chairman
Percy G. Kidd, Vice Chairman
Douglas H. Hoard, Secretary
- Veterans, Michigan Trust Fund . 308 E. Eleven Mile Phone 542-5090
Royal Oak 48067

• Elected Officials

LOCATION OF COUNTY DEPARTMENTS

- (A) County Service Center
1200 N. Telegraph Road, Pontiac 48053
- (B) 111 South Troy, Royal Oak 48067
- (C) 2420 Pontiac Lake Road, Pontiac 48054
- (D) 2100 Pontiac Lake Road, Pontiac 48054
- (E) 2800 Watkins Lake Road, Pontiac 48054
- (F) 27725 Greenfield Road, Southfield 48075
- (G) 930 East Drahner Road, Oxford 48051
- (H) 29132 Stephenson Highway, Madison Heights 48071
- (I) 6500 Highland Road, Pontiac 48054
- (J) 2401 East Fourth, Royal Oak 48067
- (K) 1 Public Works Drive, Pontiac 48054
- (L) 31001 Lahser Road, Birmingham 48010
- (M) 1700 Brown Road, Pontiac 48055
- (N) DISTRICT I - 1125 N. Perry, Pontiac 48058
DISTRICT II - 31170 John R., Madison Heights 48071
DISTRICT III - 195 Ladd Road, Walled Lake 48088
DISTRICT IV - 196 Oakland Avenue, Pontiac 48058

OAKLAND COUNTY BOARD OF COMMISSIONERS COMMITTEES FOR 1983

(First named is Chairperson, second named is Vice Chairperson)

Finance	Caddell, Page, Moffitt, Hobart, Lanni, Gosling, Nelson, Rewold, Perinoff, Pernick, Fortino, Doyon
General Government	Olsen, McConnell, Wilcox, Page, Caddell, Calandro, Pernick, Aaron, McPherson
Health and Human Resources	Gosling, Nelson, McDonald, S. Kuhn, McConnell, Rewold, Aaron, Fortino, Geary
Personnel	McDonald, Calandro, Moffitt, Gosling, Law, McConnell, Price, Moore, Foley
Planning and Building	Hobart, Rewold, Moffitt, Jackson, R. Kuhn, Nelson, Perinoff, Doyon, McPherson, Foley
Public Services	Lanni, Jackson, R. Kuhn, S. Kuhn, Law, Olsen, Price, Moore, Geary

U.S. CONGRESSIONAL DISTRICTS

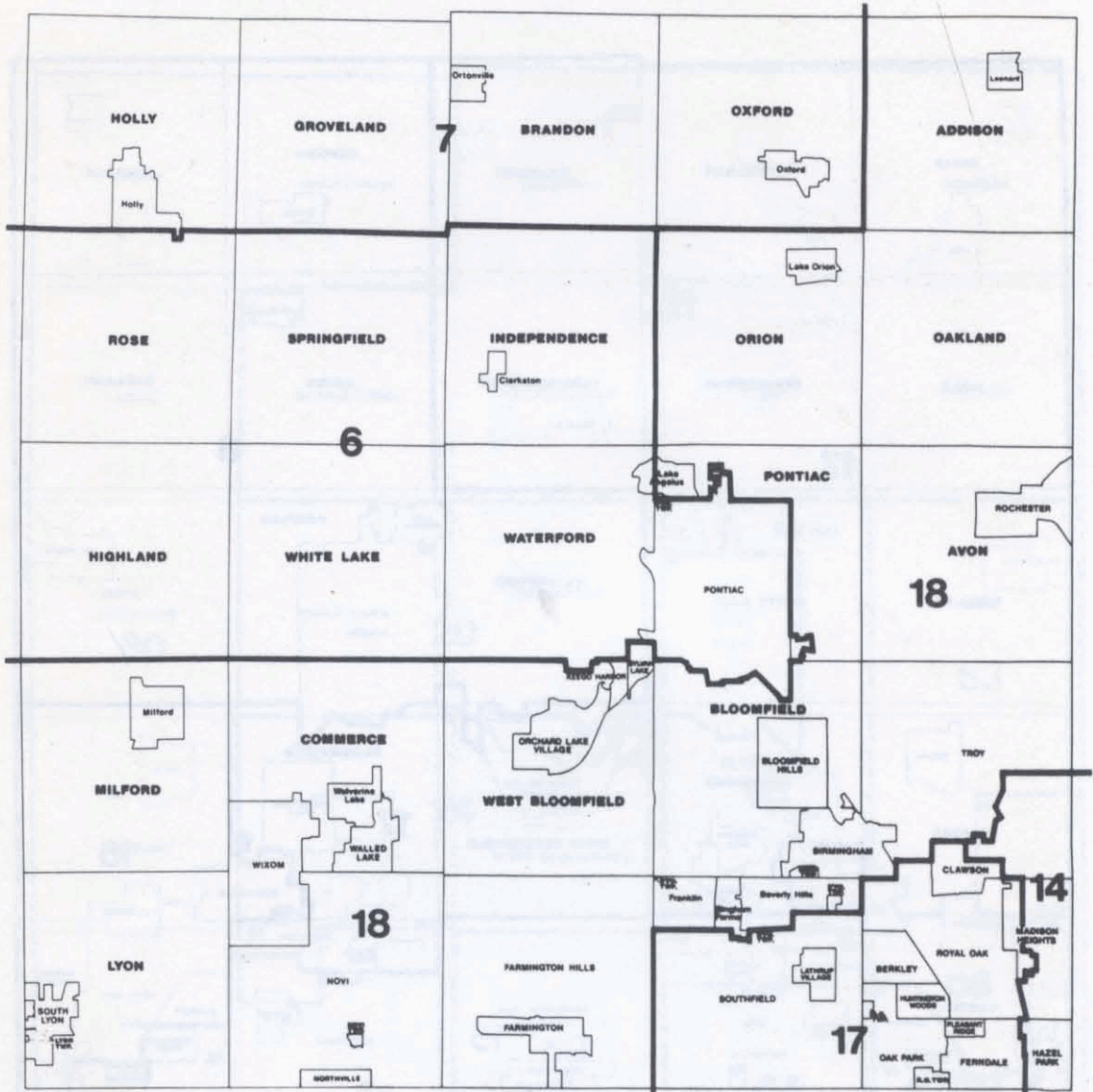

CITY
 Village
 TOWNSHIP



February 1982

OAKLAND COUNTY
 MICHIGAN

Oakland County Planning Division

STATE SENATE DISTRICTS

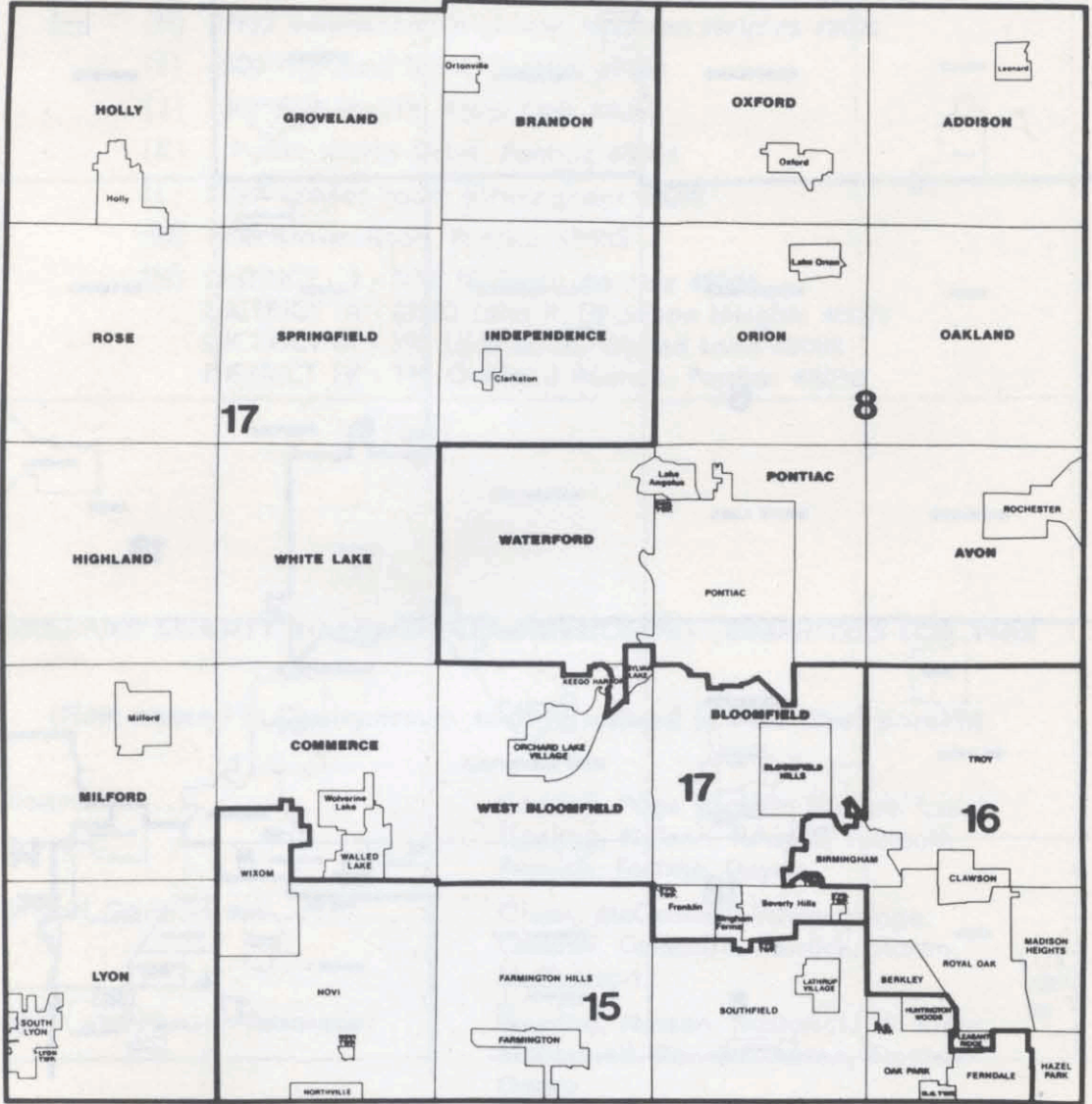

CITY
 Village
TOWNSHIP

OAKLAND COUNTY
 MICHIGAN



February/1982

Oakland County Planning Division

OAKLAND COUNTY, MICHIGAN

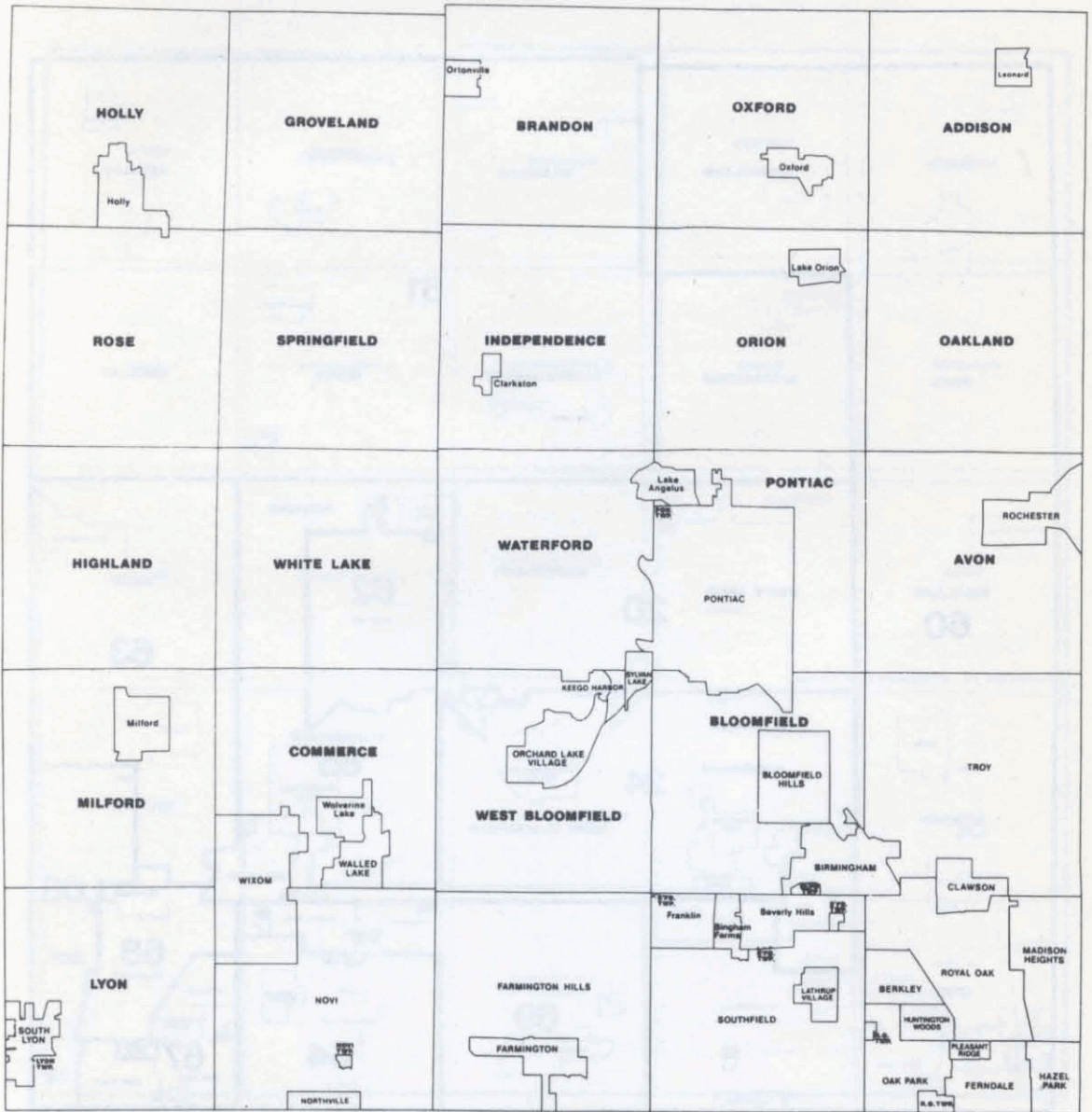

CITY
Village
TOWNSHIP

OAKLAND COUNTY
MICHIGAN



February 1982

Oakland County Planning Division

OAKLAND COUNTY PARKS

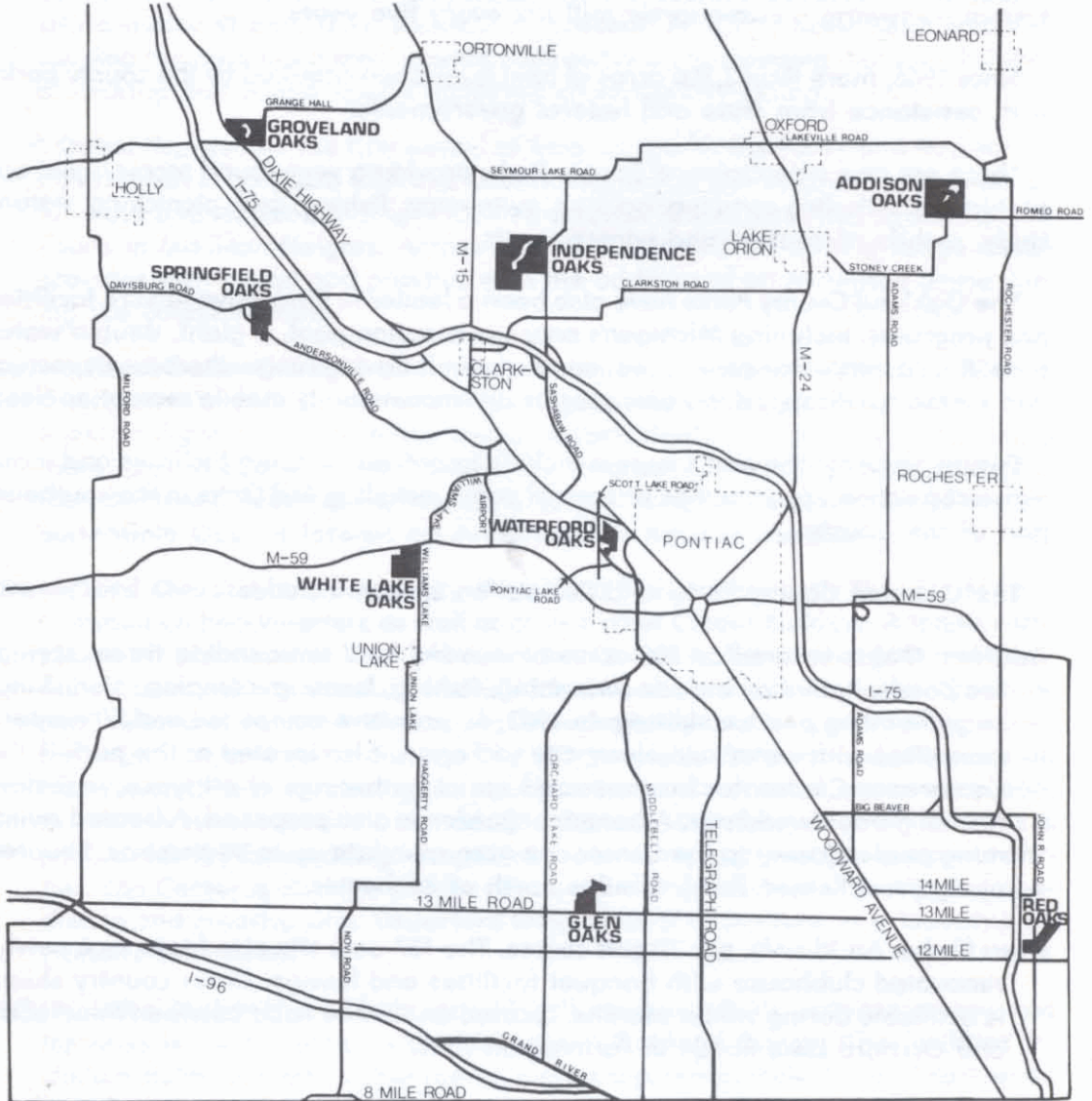

OAKLAND COUNTY PARKS AND RECREATION COMMISSION—PONTIAC, MICHIGAN

OAKLAND COUNTY PARKS AND RECREATION COMMISSION

In 17 years, the Oakland County Parks and Recreation Commission has experienced phenomenal growth and introduced innovative forms of recreation to the people of Oakland County.

In 1980, more than one million people visited the Oakland County Parks, more than the total population of the county. By the end of 1983, that figure is expected to reach one-and-one-half million.

Throughout the years, the residents of Oakland County have supported the park system, renewing a one-quarter mill tax every five years.

Since 1966, more than 3,700 acres of land have been acquired by the county parks with assistance from state and federal governments.

There are now nine Oakland County Parks providing year-round recreational opportunities including camping, boating, swimming, fishing, golf, picnicking, nature study, mobile recreation and winter sports.

The Oakland County Parks have also been a leader in innovative leisure facilities and programs, including Michigan's only wave-action pool, a giant, double water slide, the country's first year-round, dome-covered driving range, therapeutic recreation for the handicapped, a water coaster and a community mobile recreation fleet.

Future plans for the parks system include improved camping facilities and more active recreation opportunities at several parks including Red Oaks in the southeast part of the County.

The Oakland County Parks and Recreation system includes:

Addison Oaks: Located on 700 acres of wooded land surrounding three, spring-fed ponds. Activities include swimming, fishing, boating, camping, picnicking, snowmobiling and ice skating. In 1983, 50 primitive campsites and 50 modern campsites with water and electricity will open. Also located at the park is the Conference Center, for business and social gatherings of all types, including formal garden weddings. A botanical garden is also proposed. A heated swimming pool adjacent to the Center can accommodate up to 80 persons. Situated along West Romeo Road, 9 miles north of Rochester.

Glen Oaks: An 18-hole, par 70 golf course. The 137-acre site also features a newly-renovated clubhouse with banquet facilities and lounge. Cross country skiing is available during winter months. Located on 13 Mile Road between Middlebelt and Orchard Lake Roads in Farmington Hills.

Groveland Oaks: The 200 acres of park land on Stewart Lake provide Groveland Oaks a natural setting for camping and other recreation activities. The park features 620 sites for recreational vehicles and tent campers, which includes 20 new, modern campsites to open in 1983. Other activities include swimming, fishing, boating, picnicking and nature study. The beach features a 63-foot Ramage Water Coaster. Located off Dixie Highway at Grange Hall Road in northwest Oakland County.

Independence Oaks: This 830-acre site retains its natural setting, yet offers year around recreation. Activities include boating and fishing on 68-acre Crooked Lake, swimming, picnicking, hiking, nature study, cross country skiing and other winter sports. The park features a boathouse and picturesque Twin Chimneys shelter overlooking the lake. Year-round nature interpretive programs are conducted by the parks naturalist. A new hard-surfaced trail has been added for use by the handicapped. Located on Sashabaw Road, two miles north of I-75.

Orion Oaks: The newest and largest addition to the parks system with some 927 acres located in Orion Township in north Oakland County. Previously owned by the Chrysler Corporation, the county acquisition was part of a 2,400-acre parcel acquired by the Michigan Department of Natural Resources. The county site contains 91-acre Lake Sixteen. At present, no plans have been made to develop the park but it may provide such activities as camping, boating, fishing, picnicking and winter sports including cross country skiing.

Red Oaks: Represents the first parcel of land owned by the Parks and Recreation Commission in Southern Oakland County. The 9-hole, par 35 course with watered fairways and starter building is located on John R Road between 12 and 13 Mile Roads in Madison Heights. Across John R is a 39-station driving range which provides year-round golf practice with the addition of an inflatable dome during the colder months.

Springfield Oaks: The Springfield Oaks complex includes a challenging 18-hole championship golf course and a multi-purpose Youth Activities Center. The 6,300-yard golf course also features a modern clubhouse, pro shop, and dining room available for concerts, shows, 4-H and similar activities. The park also includes two outdoor horse arenas for exhibitions, rodeos and special events. Springfield Oaks is located on Andersonville Road in Davisburg.

Waterford Oaks: A 145-acre park, Waterford Oaks is currently the site for the Commission headquarters as well as an Activities Center Building. A tennis complex with eight courts, four platform tennis courts, horseshoe pits and shuffleboard courts, and a facilities building has been recently completed. The wave pool, second of its kind in the country, automatically creates gently rolling waves for swimmers and can accommodate 600 people in the pool and 600 more on the carpeted deck. A new, giant double water slide opened at the wave pool in 1982. A fitness trail is planned. The Waterford Oaks Activities Center is a popular facility for wedding receptions, recreation programs, banquets and parties. The Center is also the site for numerous classes such as dancing, dog obedience and creative arts. Waterford Oaks is located in Waterford Township on Watkins Lake Road.

White Lake Oaks: This 18-hole, par-70 golf course with its watered greens and fairways is conveniently located in central Oakland County. The facilities include a clubhouse with locker rooms, a pro shop, pull and electric golf cart rental and a restaurant. A private room that can accommodate up to 250 persons is available for private parties on request. White Lake Oaks is located on South Williams Lake Road off M-59.

OAKLAND COUNTY ROADS

More than half of all highways, roads and streets in Oakland County are on the county system, which is under jurisdiction of the Board of Oakland County Road Commissioners.

Totalling more than 2,500 miles, this system includes all public roads in townships and through streets in most cities and villages. It is the longest county system in Michigan. Its subdivision streets alone (all in townships) make up more than 1,000 miles, or the equivalent of a trip from Pontiac to Florida.

About half of the system is paved. More than half is within the county's urban area, where some roads are four and five lanes wide to handle heavy traffic. A single intersection, in Southfield, is the meeting place for 100,000 vehicles daily. More than 800 electrical signals and 35,000 signs are in use on the county road system.

The Road Commission does not levy a countywide tax, nor does anyone levy a tax countywide for roads. Also, the elected Board of Oakland County Commissioners is prohibited by law from using any of its general property tax levy for roads.

The basic source of Road Commission revenues is the state-collected gas and weight tax, which motorists pay at the pump for gasoline and diesel fuel and to the Secretary of State for vehicle registrations.

The state-collected gas and weight tax is the only source of substantial funding for county road maintenance and snow and ice control. Federal, county, municipal and property owner contributions augmenting the state-collected gas and weight tax have been restricted to construction and reconstruction-type projects, such as adding lanes, intersection improvements, paving gravel roads, adding new gravel, resurfacing paved roads, passing lanes and other safety improvement projects.

Four townships have levied locally-voted taxes for roads: Commerce, Highland, Bloomfield and Avon. The long-standing Commerce Township road levy has resulted in 75 percent of its roads being paved, which compares to 48 percent in townships countywide. Highland's road tax made possible accelerated improvements to its roads. Bloomfield and Avon Townships use road levies to supplement road maintenance.

For paving and resurfacing of subdivision streets, property owners can specially assess themselves through a process prescribed by state law. The process is begun by contacting the Road Commission; then petitioning and participating in public hearings.

Members of the three-person Board of County Road Commissioners are appointed for staggered six-year terms by the elected Board of County Commissioners, which also sets their salary. Salaries are funded by the state-collected gas and weight taxes. The Board of Road Commissioners is separate from county government, establishing policies as authorized by state statutes for management of the countywide road system, administering its own budget, and hiring its own full-time Managing Director and 465 other employees.

Citizen complaints and requests for information are given special attention by the Road Commission's Department of Citizen Services. That office may be reached between 8 a.m. and 4:45 p.m. weekdays by dialing 858-4804.

OAKLAND COUNTY CENSUS

	1960	1970	1980
Oakland County	690,603	907,871	1,011,793
Addison Township	1,332	2,431	4,184
** Leonard Village	359	378	423
Avon Township	15,946	24,513	40,779
Rochester Village	5,431	—	—
Berkley City	23,275	21,879	18,637
Birmingham City	25,525	26,170	21,689
Bloomfield Hills City	2,378	3,672	3,985
Bloomfield Township	22,530	42,788	42,876
Brandon Township	2,416	3,830	8,336
** Ortonville Village	771	983	1,190
Clawson City	14,795	17,617	15,103
Commerce Township	9,608	14,556	18,789
** Wolverine Lake Village	2,404	4,301	4,968
Farmington City	6,881	10,329	11,022
Farmington Township	25,526	46,767	—
Quakertown Village	482	837	—
Wood Creek Farms Village	684	1,090	—
Farmington Hills City	—	—	58,056
Ferndale City	31,347	30,850	26,227
Groveland Township	1,306	2,570	4,114
Hazel Park City	25,631	23,784	20,914
Highland Township	4,855	8,372	16,958
Holly Township	3,269	3,041	3,612
** Holly Village	2,282	4,355	4,874
Huntington Woods City	8,746	8,536	6,937
Independence Township	10,121	16,327	20,569
** Clarkston Village	769	1,034	968
Keego Harbor City	2,761	3,092	3,083
Lathrup Village City	3,556	4,676	4,639
Lyon Township	2,880	4,500	7,078
Madison Heights City	33,343	38,599	35,375
Milford Township	1,548	2,557	5,146
** Milford Village	4,323	4,699	5,041
Northville City (Oakland County Portion)	985	2,367	2,785
Novi City	—	9,668	22,525
Novi Township	64	182	150
Novi Village	6,390	—	—
Oakland Township	2,469	4,793	7,628
Oak Park City	36,632	36,762	31,537
Orchard Lake Village City	—	1,487	1,798
Orion Township	9,146	14,189	19,566
** Lake Orion Village	2,698	2,921	2,907
Oxford Township	3,204	5,953	7,823
** Oxford Village	2,357	2,536	2,746
Pleasant Ridge City	3,807	3,989	3,217
Pontiac City	82,233	85,279	76,715
Pontiac Township	8,959	12,646	15,388
* Lake Angelus Village (Part also in Waterford)	231	573	210
Rochester City	5,431	7,054	7,203
Rose Township	1,482	2,502	4,465
Royal Oak City	80,612	86,238	70,893
Royal Oak Township	8,147	6,326	5,784
Southfield City	31,501	69,285	75,568
Southfield Township	30	46	40
** Beverly Hills Village	8,633	13,598	11,598
** Bingham Farms Village	394	566	529
** Franklin Village	2,262	3,311	2,864
South Lyon City	1,753	2,675	5,214
Springfield Township	2,664	4,388	8,295
Sylvan Lake City	2,004	2,219	1,949
Troy City	19,402	39,419	67,102
Walled Lake City	3,550	3,759	4,748
Waterford Township	47,008	59,123	64,250
* Lake Angelus Village (Part also in Pontiac Twp.)	231	573	187
West Bloomfield Township	13,867	28,563	41,962
Orchard Lake Village	1,127	—	—
White Lake Township	8,381	14,311	21,870
Wixom City	1,531	2,010	6,705

* Total Village of Lake Angelus . . . 397

** Townships that have a Village within their boundaries—add both Village and township figure together for a true township census total.

COUNTY COMMISSIONER DISTRICTS

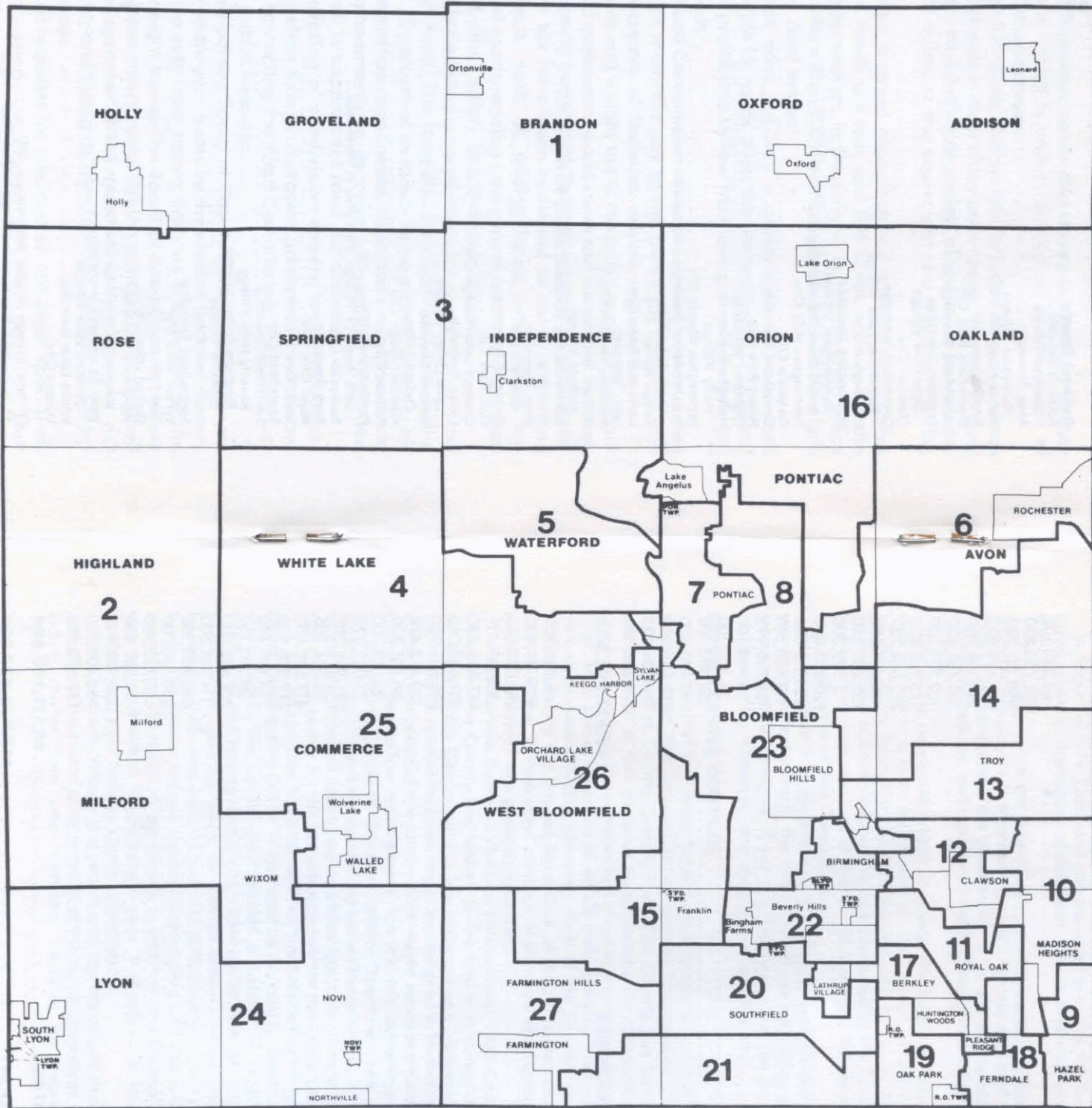

1 - DISTRICT NUMBER

— DISTRICT BOUNDARY

— MUNICIPAL BOUNDARY

OAKLAND COUNTY
MICHIGAN

CITY
Village
TOWNSHIP

Oakland County Planning Division



1982 EQUALIZED VALUATION OF OAKLAND COUNTY

TOWNSHIPS

Addison	\$ 64,248,100
Avon	598,750,800
Bloomfield	994,011,780
Brandon	104,449,902
Commerce	293,136,700
Groveland	53,485,650
Highland	162,528,100
Holly	73,165,825
Independence	262,664,737
Lyon	83,511,650
Milford	153,459,350
Novi	2,622,300
Oakland	120,883,800
Orion	226,112,000
Oxford	112,658,510
Pontiac	131,735,995
Rose	54,964,100
Royal Oak	34,556,100
Southfield	321,995,100
Springfield	97,618,900
Waterford	677,558,000
West Bloomfield	788,124,925
White Lake	209,354,300

TOTAL TOWNSHIPS \$5,621,596,624

CITIES

Berkley	149,725,700
Birmingham	429,181,900
Bloomfield Hills	193,003,650
Clawson	138,891,111
Farmington	147,955,230
Farmington Hills	911,637,060
Ferndale	198,558,900
Hazel Park	133,812,428
Huntington Woods	86,831,200
Keego Harbor	22,612,700
Lathrup Village	71,007,375
Madison Heights	385,946,300
Northville	35,374,205
Novi	413,648,850
Oak Park	279,903,530
Orchard Lake	54,691,440
Pleasant Ridge	38,293,150
Pontiac	701,490,500
Rochester	114,381,300
Royal Oak	682,322,100
Southfield	1,350,186,700
South Lyon	46,762,900
Sylvan Lake	26,387,985
Troy	1,307,923,940
Walled Lake	50,035,100
Wixom	140,675,350

TOTAL CITIES \$8,111,240,604

TOTAL COUNTY \$13,732,837,228

OAKLAND COUNTY NEW GOVERNMENT

In August of 1974, Oakland's citizens voted to create the first unified form of county government in the history of Michigan. Less than 60 such governments exist across the nation.

The new government is headed by an elected County Executive, whose responsibilities are similar to those of a governor or the mayor of a large city. The County Executive administers the government on a day to day basis, proposes new programs and policies, and represents the interests of Oakland's slightly over one million citizens.

Under the new government structure, the Board of Commissioners performs a role similar to a state legislature or city council. It acts on proposals submitted by the County Executive and makes proposals of its own. Government policy is set by the Board of Commissioners and implemented by the County Executive. The County Executive may veto acts of the Commission and the vetoes can be overridden by two-thirds vote of the Commission.

The third branch of government, the judiciary, was not changed by the new government structure. Similarly, the five other offices headed by officials elected county-wide remain unchanged. These are the Prosecutor, the Sheriff, the Clerk-Register of Deeds, the Treasurer, and the Drain Commissioner.

SERVICE CENTER COMPLEX

Such a center has been developed in Oakland and the Court House serves as its focal point. The Service Center Complex is located on a 450 acre site and serves as the hub of County Government. The County has been working towards the development of this complex by systematically constructing facilities as needed and funds permit. The complex is laid out in a spacious setting according to a master plan, thus giving direction to an ultimate development which will be functional as well as aesthetically pleasing. Most of the County's departments and institutions presently are housed here. One of the principles designed into the Service Center is the "Community" concept of campus development whereby similar or related functions are grouped together.

At the Service Center is the Law Enforcement - Jail Complex. In designing the Complex, the County has looked to the future in anticipating an expanded role for the Sheriff's Department in law enforcement. Nationwide research as to how a jail and its related facilities might be designed to be functional and operationally efficient has resulted in a plan, which, might serve as a model for other local agencies who deal in law enforcement. The Sheriff's Department, County Morgue, and an Operating Center for Disaster Control Operations are under the same roof. A closed circuit television system for surveillance and security, a crime laboratory to provide technical assistance on a local basis for crime solving, and a communication control center for the law enforcement for the entire County are in the building.

A second complex has been built on the Service Center grounds. The \$2.4 million Mental Retardation Center is operated by the county Community Mental Health Services Board. The Center consolidates a number of programs for the retarded. Diagnostic and testing rooms, a day care center, and educational, occupational and recreational training areas, as well as administrative offices make up the new building, which was constructed with 60% county money and 40% Federal grant funds. The Center housed Mental Health Board and Oakland Schools programs for more than 350 retarded individuals, in addition, the Counseling and Evaluation Service will see about 700 persons a year. It is unique in Michigan in having been funded well over half by county government.

The Children's Village is a recent and important addition to the Service Center complex. Completed after years of planning, it represents a new concept for providing shelter care and treatment services for neglected and delinquent

wards of the Court. Situated on fifty acres in the Service Center, it consists of small units which provides an opportunity to deal with individual problems of youth. The Village affords a home-like atmosphere to the troubled children coming to the attention of the Court. It is a model which evokes considerable favorable reaction from visitors and Judges from throughout the State and other areas of the country.

Oakland's leaders believe that local government ought to be as close and convenient to its citizenry as possible. In Oakland, this implies need for geographical decentralization of certain functions. The County's long range planning calls for this to take the form of development of a series of satellite Service Centers. Located in these centers will be departmental branch offices. Like the parent Service Center, they will be arranged in a campus type development.

Oakland's officials are proud of the County Court House Complex and its related facilities. Visitors from other counties, states and nations have found and will continue to find themselves most welcome.

OAKLAND COUNTY COMMUNITY MENTAL HEALTH SERVICES

Most people have emotional problems from time to time — depression, anger, anxiety — and these problems can get out of hand. Sometimes they can begin to interfere with a person's whole life, especially relationships with family, friends or co-workers.

Oakland County's Community Mental Health Services, a division of County government, can help with these problems. There are five major outpatient clinics operated by Community Mental Health for adults and children with emotional troubles. The clinics are staffed with psychologists, psychiatrists and social workers who offer individual and group counseling, and there are outreach offices to make services available to all parts of Oakland County.

Fees are on a sliding scale, based on the client's ability to pay, and Community Mental Health clinics are approved for Blue Cross. The clinics are part of an \$8½ million program directed by the Oakland County Community Mental Health Services Board, whose members are appointed by the County Board of Commissioners, and funding for the program comes from the County and State of Michigan. The total program also includes outpatient diagnostic and counseling services for developmentally disabled people; day programs for mentally ill and mentally retarded adults, and emotionally disturbed children; continuing treatment services for chronically mentally ill adults, particularly those who have been hospitalized; various specialized residential treatment programs; and mental health educational services to the public.

Most Community Mental Health programs are open Monday-Friday during day and early evening hours. At night and on weekends and holidays there is an Emergency Service for all Oakland County residents at Common Ground in Birmingham. Their help is available by phone or on a walk-in basis.

If you or someone you know, an adult or child, may need professional mental health services, we are ready to help any way we can. Community Mental Health programs are supported by your tax dollars, for the benefit of all Oakland County.

For information or referral, just call this central number: 858-1234. At nights and on weekends, emergency help is available by calling 645-9676. Administrative offices are located at 1200 North Telegraph, Pontiac 48053 in the Oakland County Service Center complex.

OAKLAND COUNTY SERVICE CENTER

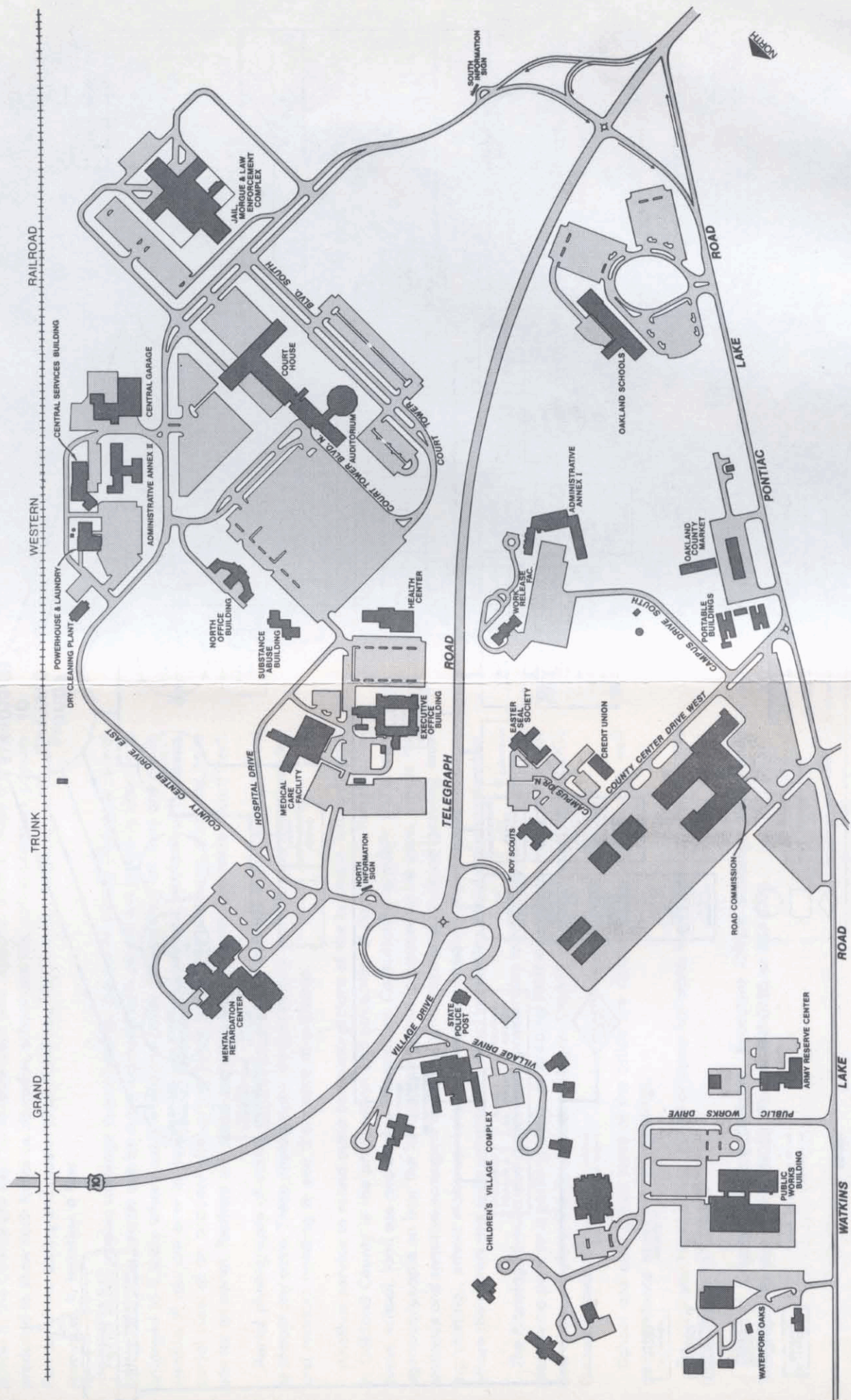

OAKLAND COUNTY GOVERNMENT ORGANIZATION CHART

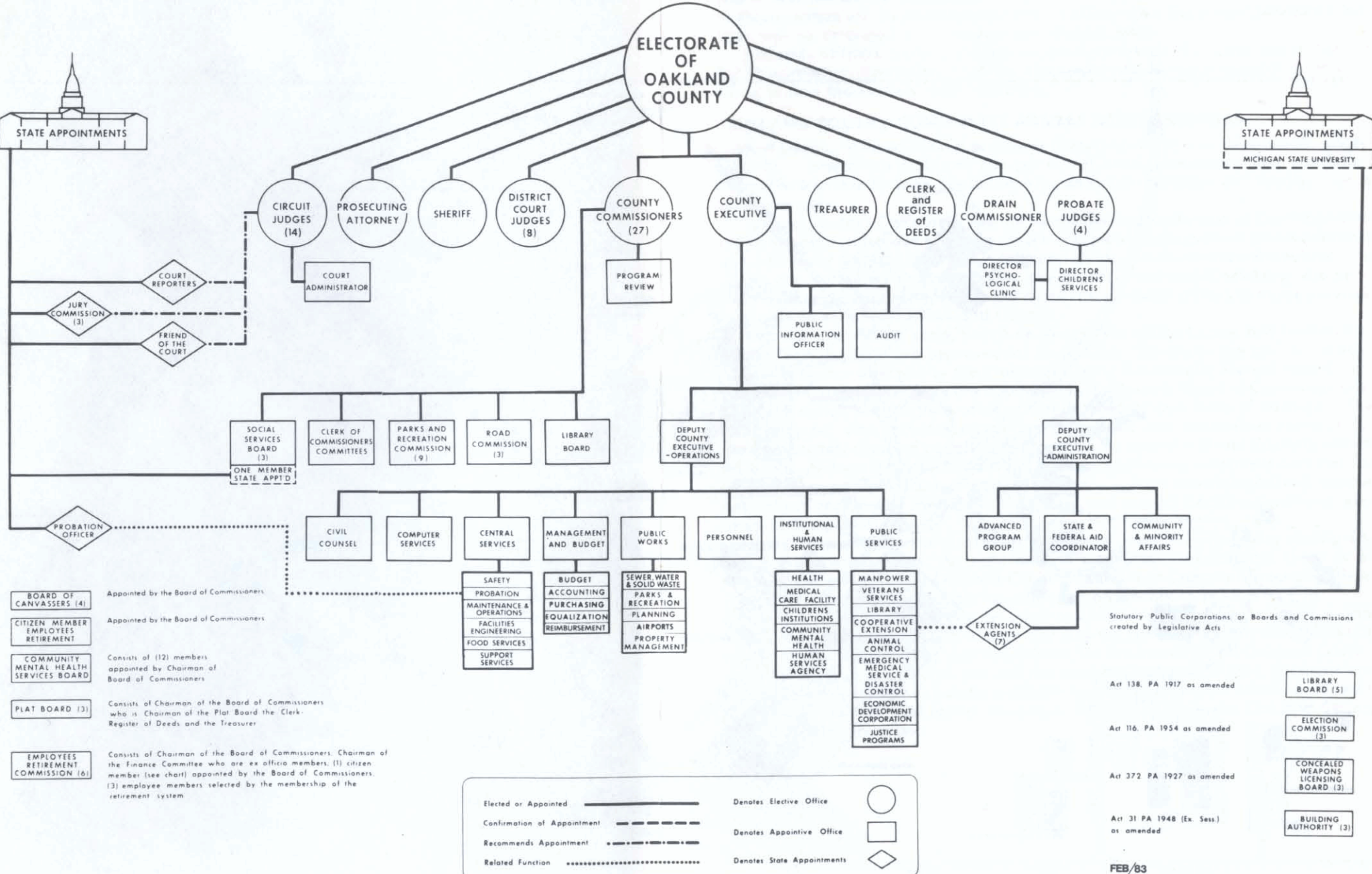

- BOARD OF CANVASSERS (4)** Appointed by the Board of Commissioners.
- CITIZEN MEMBER EMPLOYEES RETIREMENT** Appointed by the Board of Commissioners.
- COMMUNITY MENTAL HEALTH SERVICES BOARD** Consists of 12 members appointed by Chairman of Board of Commissioners.
- PLAT BOARD (3)** Consists of Chairman of the Board of Commissioners who is Chairman of the Plat Board the Clerk, Register of Deeds and the Treasurer.
- EMPLOYEES RETIREMENT COMMISSION (6)** Consists of Chairman of the Board of Commissioners, Chairman of the Finance Committee who are ex officio members, (1) citizen member (see chart) appointed by the Board of Commissioners, (3) employee members selected by the membership of the retirement system.

- EXTENSION AGENTS (7)** Statutory Public Corporations or Boards and Commissions created by Legislative Acts
- LIBRARY BOARD (5)** Act 138, PA 1917 as amended
- ELECTION COMMISSION (3)** Act 116, PA 1954 as amended
- CONCEALED WEAPONS LICENSING BOARD (3)** Act 372 PA 1927 as amended
- BUILDING AUTHORITY (3)** Act 31 PA 1948 (Ex. Sess) as amended

<p>Elected or Appointed —————</p> <p>Confirmation of Appointment - - - - -</p> <p>Recommends Appointment - · - · - ·</p> <p>Related Function * * * * *</p>	<p>Denotes Elective Office ○</p> <p>Denotes Appointive Office □</p> <p>Denotes State Appointments ◇</p>
--	---

WHERE TO GET MAPS, AERIAL PHOTOGRAPHS AND DEVELOPMENT INFORMATION

Among the services the staff of the Planning Division provides to help create a climate for Oakland County to prosper are property parcel mapping, aerial photography and aerial enlargements, statistical data, land use and zoning.

Street-Index maps printed in four quadrants (NE, NW, SE, SW) are produced which include local information and places to see on the back. Property line maps of every parcel in the County are kept up-to-date each year. Special "theme" maps are also produced to show such topics as zip codes, school districts, voting precincts, population densities, zoning and master plans, land use, bicycle trails, farmland and natural resources to mention a few.

Aerial photographic coverage is provided for the entire county (the most recent being 1981). The aerials can be superimposed with all current property line maps enlarged to a scale where even telephone poles and parking lot lines are easily visible. If you are ever in need of locating a street, home or place of business, aerial view of an accident site, or wetlands for fishing purposes, you may have use for an aerial. Realtors and developers use them to locate available vacant land.

Aerial photography of entire townships, cities or villages is also produced up to almost any scale. These photographs are particularly useful to local municipalities and realtors needing to see their area at-a-glance.

Another service to round out a complete picture of the business/living climate in Oakland County is the preparation and collection of population, housing, income, school, land use and zoning information. Consultation to public and private agencies/people on how the land is being used, proposed to be used, where the wetlands and sensitive ecological areas are, what population is doing (growing/moving/shifting), ethnic make up, level of education, median or per capita incomes, where the sewers are, soils suitable for septic (to mention a few) are also provided.

The Planning Division also assists local communities to revitalize their downtowns, plans for a park or a parking study, or keeping their officials on top of the issues and actions before the Southeast Michigan Council of Governments (SEMCOG) General Assembly.

School and civic group tours of the office are conducted as requested as well as attendance at municipal meetings.

So . . . if you need a map, aerial or some hot stats, the Planning Division is the place/people to contact.

Oakland County Planning Division, Executive Office Building, 1200 North Telegraph, Pontiac, Mich. 48053. Phone: 858-0720 or 858-0723.

CITIES

CITY OF BERKLEY 48072 3338 Coolidge Highway

COUNCIL	Robert L. Eck, Mayor	
	Fred Restum	Timothy J. Murphy
	John Cassise	Ronald G. Norman
	Nelson E. Fabian	Robert A. Wheelock
Clerk	(Phone 545-4055)	Maryann Burton
Treasurer		Frances E. McPherson
Manager		John H. Kiracofe
Attorney		Ralph C. Schwartz
Public Safety Director		Harry C. Anderson
Code Enforcement Officer		Wesley S. Mason
Director of Community Development		William D. Wagoner
Assessor		Mary Ellen Edson
Director of Finance		Michael P. Tyler
Civil Engineer		John H. Kiracofe
District Court Judge (45A)		John H. Norton

CITY OF BIRMINGHAM 48012 151 Martin Street, P. O. Box 30001

COMMISSIONERS ...	Barbara H. Jeske, Mayor	
	Robert W. Appleford	Gary W. Kain
	Geoffrey L. Hockman	Judith R. Miller
	Donald W. Jensen	Jack E. Sights
Clerk	(Phone 644-1800)	Phyllis Armour
Treasurer		Kelly Sweeney
Manager		Robert S. Kenning
Attorneys	Beier, Howlett, McConnell, Googasion & McCann	
Chief of Police		Edward Ostin
Fire Chief		Gary Whitener
Assessor		Kelly Sweeney
Director of Finance		James W. Purkiss, Jr.
Civil Engineer		William T. Killeen
Building Official		Patrick Murphy
District Court Judges (48th)	Gus Cifelli, Carl F. Ingraham, and Bernard A. Friedman....	Bloomfield Hills

CITY OF BLOOMFIELD HILLS 48013 45 East Long Lake Road, P.O. Box 288

COMMISSIONERS ...	Nancy K. Polk, Mayor	
	Marilynn Varbedian	Robert D. Gargaro
	John W. Fauver	John W. Noonan
Clerk	(Phone 644-1520)	Robert J. Stadler
Treasurer		Charles H. Harmon, Jr.
Manager		Robert J. Stadler
Attorney		William P. Hampton
Director of Public Safety		Robert J. Stadler
Assessor		Oakland County Equalization Dept.
Director of Finance		Charles H. Harmon, Jr.
Building Inspector		John Hudock
District Court Judges (48th)	Gus Cifelli, Carl F. Ingraham and Bernard A. Friedman	

CITY OF CLAWSON 48017
425 North Main Street

COUNCIL	A. Douglas Brown, Mayor	
	Mary F. Airriess	Charles E. Palmer
	Darrel C. Middlewood	Thomas A. Palmer
Clerk	(Phone 435-4500)	Clinton R. West
Treasurer		Audrey Zielesch
Manager		Edward Hermoyian
Attorney		Jon Kingsepp
Chief of Police		Frank T. Cribb
Fire Chief		Robert Bouse
Assessor		Edward Hermoyian
Director of Finance		Clinton R. West
Building Inspector		Ronald H. Brenner
District Court Judges (52nd-4th)		William E. Bolle, James Raymond Hand and Bristol E. HunterTroy

CITY OF FARMINGTON 48024
23600 Liberty Street

COUNCIL	Alton L. Bennett, Mayor	
	Ralph D. Yoder	William S. Mitchell
	William S. Hartsock	Bayard Tupper
Clerk	(Phone 474-5500)	Josephine Bushey
Treasurer		Winona Woods
Manager		Robert F. Deadman
Attorney		Robert J. Kelly
Director of Public Safety		G. Robert Seifert
Fire Marshall		Norman Maddison
Assessor		John Sailer
Director of Finance		Robert F. Deadman
Building Inspector		Jay D. Harrison
District Court Judges (47th)		Michael J. Hand and Margaret G. Schaeffer

CITY OF FARMINGTON HILLS 48018
31555 Eleven Mile Road

COUNCIL	Frederick W. Hughes, Mayor	
	Charles H. Williams	William J. Lange
	Jack G. Burwell	Jo Ann Soronen
	A. Janette Dolan	Donn L. Wolf
Clerk	(Phone 474-6115)	Floyd A. Cairns
Director of Finance & Treasurer		Charles D. Rosch
Manager		Lawrence C. Savage
Attorneys		Brennan, Bibeau & Poehlman
Chief of Police		John F. Nichols
Fire Chief		Lawrence R. Karon
Assessor		Robert D. Romer
City Engineer		David Call
Director of Public Services		Thomas P. Biasell
Supervisor of Building and Zoning		Richard H. Miller
District Court Judges (47th)		Michael J. Hand and Margaret G. Schaeffer

CITY OF FERNDALE 48220
300 East Nine Mile Road

COUNCIL	Bernard F. "Bernie" Lennon, Mayor	
	Robert J. Waldick	Phillip L. Poole
	Oscar R. Lindsay	Donald J. Saunders, Jr.
Clerk	(Phone 547-6000)	Valerie E. Kitchen
Treasurer		Elridge M. Squires
Manager		Jess R. Soltess
Attorney		Robert J. Turner, Jr.
Chief of Police		R. Russell Rey
Fire Chief		William McMurray
Constables	Patrick Burelle & William S. Dahlerup	
Assessor		Howard J. Bacheller
Director of Finance		Karen Harlick
Building Inspector		Kerry Comerford
District Court Judge (43rd)		Douglas J.M. Voss

CITY OF HAZEL PARK 48030
111 East Nine Mile Road

COUNCIL	Stephen J. Zervas, Mayor	
	James S. Scarmeas	Diane R. Parent
	Peter T. Marvin	Richard M. Trottier
Acting Clerk	(Phone 546-7000)	Marilyn S. Manning
Treasurer		Irene Zagar
Manager		Dan W. Potter
Attorney		Raymond V. Petrauskas
Chief of Police		Charles W. Young, Sr.
Fire Chief		Edward E. Evans
Assessor		Donald A. Melchert
Accounting Supervisor		Donald A. Melchert
Building Inspector		Thomas A. Scott
District Court Judge (43rd)		Joseph S. Agnello

CITY OF HUNTINGTON WOODS 48070
26815 Scotia Road

COMMISSIONERS ...	Ronald F. Gillham, Mayor	
	Gordon L. Hassig	Gilda Z. Jacobs
	Gary Eisenberg	Dale Tucker
Clerk	(Phone 541-4300)	Mark Wollenweber
Treasurer		Lou Ann Schimansky
Manager		Mark Wollenweber
Attorney		Shifman & Goodman, P. C.
Director of Public Safety		James Y. Stewart
Assessor	Oakland County Equalization Dept.	
Director of Finance		Eugene Gardiner
Director of Public Works & Civil Engineer		Robert Knapp
Building Inspector		John Hudock
District Court Judges (45B)	Marvin F. Frankel & Benjamin J. FriedmanOak Park

CITY OF KEEGO HARBOR 48033
2025 Beechmont, P.O. Box 595

COUNCIL	John J. Nicol, Jr., Mayor	
	Michael S. Freud	Matthew J. Milkovich
	Evelyn Bills	Robert A. Whitmore
Clerk	(Phone 682-1930)	Katy Mann
Treasurer		Katy Mann
Manager		Wayne O'Neal
Attorney		Thomas Ryan
Chief of Police		William E. Holloway
Fire Chief		Daniel L. Miller
Assessor	Oakland County Equalization Dept.	
Building Inspector		Paul J. Wilmot
District Court Judges (48th)	Gus Cifelli, Carl F. Ingraham, and Bernard A. Friedman....	Bloomfield Hills

CITY OF LATHRUP VILLAGE 48076
27400 Southfield Road

COUNCIL	Vincent A. Zattel, Mayor	
	Dorothy E. Warren	George E. Leggatt
	Ned J. Hart	Fred Stoye, Jr.
Clerk	(Phone 557-2600)	Doris M. Andrus
Treasurer		Ruth E. Vincent
Administrator		Jerald D. Stone
Attorney		James McCrory
Chief of Police		Thomas A. Tellefsen
Assessor		Robert T. Howard
Director of Finance		Jerald D. Stone
Building Inspectors	Robert T. Howard & Jerald D. Stone	
District Court Judges (46th)	Jessica R. Cooper, Norman W. Feder, and Clarence A. Reid, Jr....	Southfield

CITY OF MADISON HEIGHTS 48071
300 West Thirteen Mile Road

COUNCIL	George W. Suarez, Mayor	
	Walter Giszczak	S. Robert Raczkowski
	Patrick Baker	Lindell M. Ross
	Eugene S. Kaczmar	Richard T. VanSice
Clerk	(Phone 588-1200)	Dorothy Lents
Treasurer		Margaret P. Birach
Manager		Ernest E. Fisher
Attorney		Harry H. Young
Chief of Police		Francis Good
Fire Chief		Donald L. Hoskins
Constables	Franklin J. Cagle & Verner M. Pebley	
Assessor		Terrance M. Haran
Building Inspector		Alex Paske
Community Development Director		Timothy Moore
District Court Judge (43rd)		Edward W. Lawrence

CITY OF NORTHVILLE 48167
215 West Main Street

COUNCIL	Paul R. Vernon, Mayor G. Dewey Gardner Carolann Ayers	J. Burton DeRusha Paul F. Folino
Clerk	(Phone 349-1300)	Joan G. McAllister
Treasurer		Steven L. Walters
Manager		Steven L. Walters
Attorney		James R. Kohl
Chief of Police		Rodney A. Cannon
Fire Chief		James Allen
Assessor		Harold W. Penn
Civil Engineer		Harold W. Penn
Building Inspector		Kenneth West
Director of Finance		Betty M. Lennox
Supervisor of Public Works		Ted Mapes
District Court Judges (35th)	Dunbar Davis and James N. GarberPlymouth

CITY OF NOVI 48050
45225 W. Ten Mile Road

COUNCIL	Robert D. Schmid, Mayor Ronald A. Watson John F. Chambers Martha L. Hoyer	Patricia A. Karevich James A. Shaw Guy R. Smith, Jr.
Clerk	(Phone 349-4300)	Geraldine Stipp
Treasurer		Les Gibson
Manager		Edward F. Kriewall, Jr.
Attorney		David M. Fried
Chief of Police		Lee C. BeGole
Fire Chief		Arthur R. Lenaghan
Assessor		John Merrifield
Director of Finance		Les Gibson
Building Inspector		E. Earl Bailey
District Court Judges (52nd-1st)	Michael Batchik, Martin L. Boyle and Harold M. Bulgarelli . . .	Walled Lake

CITY OF OAK PARK 48237
13600 Oak Park Boulevard

COUNCIL	Charlotte M. Rothstein, Mayor Gerald E. Naftaly Louis Demas	Marshall C. Disner Arthur Frolich
Clerk	(Phone 547-1331)	Shirley M. Pinson
Treasurer		Lois Andrews
Manager		Aaron Marsh
Attorney		Burton R. Shifman
Director of Public Safety		Glenford Leonard
Fire Chief		Charles Tice
Assessor		Ronald Sztumerski
Director of Finance		James E. Calder
Civil Engineer		Henry Lybeck
Director of Community Development		Leonard Hendricks
District Court Judges (45B)	Marvin F. Frankel and Benjamin J. Friedman	

CITY OF ORCHARD LAKE VILLAGE 48033
3951 Orchard Lake Road, Orchard Lake

COUNCIL	John B. Carlin, Jr., Mayor	Leonard G. Miller
	B. E. Tishkowski	Robert L. Newton
	Anthony J. Baginski	Robert F. Singelyn
	Elizabeth J. Lepak	
Clerk	(Phone 682-2400)	Janet E. Green
Treasurer		Frank V. Barcewicz
Attorney		Nicholas Treinen
Chief of Police		Jack E. Nicholson
Fire Chief		Daniel L. Miller
Assessor		John G. Sailer
Building Inspector		Joseph D. Casey
District Court Judges (48th)	Gus Cifelli, Carl F. Ingraham, and Bernard A. Friedman....	Bloomfield Hills

CITY OF PLEASANT RIDGE 48069
23925 Woodward Avenue

COMMISSIONERS ...	Richard G. Perkins, Mayor	
	N. Charles Fillmore	Thomas A. Latta
	Elizabeth Ann Cooper	John S. Slavens
Clerk	(Phone 541-2900)	Barbara Joumas
Treasurer		Michael Lilly
Manager		Louis G. Barry
Attorney		Donald H. Gillis
Chief of Police		Frank L. Ockstadt
Fire Chief		William McMurray
Assessor	Oakland County Equalization Dept.	
Director of Finance		Louis G. Barry
Building Inspector		George Baylerian
District Court Judges (45B)	Marvin F. Frankel and Benjamin J. Friedman	Oak Park

CITY OF PONTIAC 48058
450 East Wide Track Drive

COUNCIL	Wallace E. Holland, Mayor	Linda Ferrens
(Phone 857-6711)	Emmett Elliott, Jr.	Coley Gracey, III
	Ernest Allen, Sr.	Otis Lawrence
	Arthur J. Connelly, Jr.	Michael E. Willis
Clerk	(Phone 857-7730)	Elizabeth M. Fletcher
Treasurer		Alphonse G. Lebert
Director of Finance & Deputy Mayor		K. Joseph Young
Attorney		Alger Strom
Chief of Police		James A. Hildebrand
Fire Chief		Robert Lamson
Assessor		James E. Kephart
Civil Engineer		Robert Lavoie
Building Inspector		Robert M. Gerds
District Court Judges (50th)	Chistopher Brown, Robert Cunningham, Louis E. Fairbrother and James R. Stelt	

CITY OF ROCHESTER 48063
400 Sixth Street, P.O. Box 10

COUNCIL	Thomas L. Werth, Mayor	
	Julia E. Barrett	Roger L. Knapp
	Kenneth D. Bilodeau	Dean Pauloski
	Sue Ann Douglas	Thomas A. Varner
Clerk	(Phone 651-9061)	Maxine Ross
Treasurer		Robert W. Smalley
Manager		Kenneth A. Johnson
Attorney		Arthur R. Cox
Chief of Police		Robert Werth
Fire Chief		William Gray
Assessor		Robert W. Smalley
Director of Finance		Kenneth A. Johnson
Building Inspector		Carl Mason
District Court Judges (52nd-3rd)	Robert L. Shipper and James P. Sheehy	

CITY OF ROYAL OAK 48068
211 Williams Street

COMMISSIONERS ...	Barbara A. Hallman, Mayor	
	Patricia Paruch	Alice L. Schoenholtz
	Gerard W. Boylan	Linda J. Shadrick
	Kenneth E. Culling	Robert Stocker
Clerk	(Phone 546-1000)	Max LaValley
Treasurer		Michael Kondek
Manager		William J. Baldrige
Attorney		Charles Lowther
Director of Public Safety		John Ball
Chief of Police		John A. Taylor
Fire Chief		Ronald Nancarrow
Assessor		Max LaValley
Director of Finance		John L. DaGiau
Civil Engineer		Richard Cole
Building Inspector		Richard Krupp
District Court Judges (44th)	John R. Mann and Daniel Sawicki	

CITY OF SOUTHFIELD 48076
26000 Evergreen Road

COUNCIL	Donald F. Fracassi, Mayor	
	John E. Beras	Steve S. Hurite
	Peter J. Cristiano	James T. McDermott
	Vicki Goldbaum	Lillian Jaffe Oaks
	Suzanne Goldstein	
Clerk	(Phone 354-1000)	Patrick G. Flannery
Treasurer		Roman J. Gronkowski
Administrator		Del Borgsdorf
Attorney		William B. Beach
Chief of Police		Edward A. Ritenour
Fire Chief		Jerome A. McGrath
Assessor		Ernest E. Beren
Acting Director of Fiscal Services		Roger Smith
City Engineer		Westcott E. Peterson
Building Official		Harry Billington
District Court Judges (46th)	Jessica R. Cooper, Norman W. Feder, and Clarence A. Reid, Jr.	

CITY OF SOUTH LYON 48178**214 West Lake Street**

COUNCIL	John M. Renwick, Mayor	
	Andrew J. Rajkovich	Reynold Sweet
	Jack D. Sellers	Tedd M. Wallace
Clerk	(Phone 437-1735)	Norma Wallace
Treasurer		Gail M. Smolarz
Manager		Fred L. Yockey
Attorneys		Booth, Patterson & Lee
Public Safety Director		Gerald L. Smith
Fire Chief		Charles Buers
Assessor		Gail M. Smolarz
Building Inspector		Frank Wiseman
District Court Judges (52nd-1st)	Michael Batchik, Martin L. Boyle, and Harold M. Bulgarelli	Walled Lake

CITY OF SYLVAN LAKE 48053**1820 Inverness**

COUNCIL	Betty B. Wilson, Mayor	
	James P. O'Connor	Douglas M. McKune
	Raymond C. Dahlgren	George Weart
Clerk	(Phone 682-1440)	Jeanette H. Carey
Treasurer		Jeanette H. Carey
Manager		Robert H. Laity
Attorneys		Brennan, Bibeau & Poehlman
Chief of Police		H. Carl Fisher
Fire Chief		Daniel Miller
Assessor		Oakland County Equalization Dept.
Building Inspector		Vacant
District Court Judges (48th)	Gus Cifelli, Carl F. Ingraham, and Bernard A. Friedman	Bloomfield Hills

CITY OF TROY 48084**500 West Big Beaver Road**

COUNCIL	Richard E. Doyle, Mayor	
	Alan J. Liebrecht	Louise E. Schilling
	Randall J. Husk	Jeanne M. Stine
	Anthony N. Pallotta	Peter A. Taucher
Clerk	(Phone 524-3300)	Kenneth L. Courtney
Treasurer		Nancy Aquinaga
Manager		Frank Gerstenecker
Attorney		Peter Letzmann
Chief of Police		Vacant
Fire Chief		James Halsey
Assessor		Ernest Reschke
Director of Finance		Kenneth L. Courtney
Civil Engineer		Robert Quigley
Building Inspector		Gerald Vanden Bussche
District Court Judges (52nd-4th)	William E. Bolle, James Raymond Hand and Bristol E. Hunter	

CITY OF WALLED LAKE 48088**1499 E. West Maple**

COUNCIL Gaspare LaMarca, Mayor
 Walter J. Lewandowski
 Linda S. Ackley
 James D. Clifton
 Dorothy F. Dingman
 Edward J. Horsman
 William T. Roberts

Clerk (Phone 624-4847) Ruby Lewandowski
 Treasurer Ruby Lewandowski
 Manager J. Michael Dornan
 Attorney John Donohue
 Chief of Police Wilford G. Hook
 Fire Chief Billy S. Friar
 Assessor Bruce Reeves
 Building Inspector Earl P. Glaspie
 Department of Public Works Superintendent John E. Nail
 District Court Judges (52nd-1st) Michael Batchik, Martin L. Boyle,
 and Harold M. Bulgarelli . . . Walled Lake

CITY OF WIXOM 48096**49045 West Pontiac Trail**

COUNCIL Lillian Spencer, Mayor
 William Wyllie
 Dennis E. Andrews
 Nancy Dingeldey
 Wayne Glessner
 John P. Lee
 Gunnar Mettala

Clerk (Phone 624-4557) June Buck
 Treasurer Richard Holman
 Manager Stephen Bonczek
 Attorney Thomas J. Connelly
 Chief of Police Philip Leonard
 Fire Chief George Spencer
 Assessor John Sailer
 Building Inspector William Tyler
 District Court Judges (52nd-1st) Michael Batchik, Martin L. Boyle
 and Harold M. Bulgarelli . . . Walled Lake

TOWNSHIPS

ADDISON - 1440 Rochester Rd., Leonard 48038
Phone Oxford 628-3317 or 628-5409

Supervisor	Robert W. Ousnamer	Leonard
Clerk	Mary Ann Thompson	Leonard
Treasurer	Ray E. Terry	Oxford
Trustees	Thomas Patch	Oxford
	Albert J. Patrell	Leonard
Building Inspector	Elmer Jubelt	Oxford
Attorney	N. Treinen	Lake Orion
District Court Judges (52nd-3rd)	Robert L. Shipper and James P. Sheehy	Rochester

***AVON - 1275 West Avon Road, Rochester 48063**
Phone Rochester 656-4600

Supervisor	Earl E. Borden	Rochester
Clerk	Betty Adamo	Rochester
Treasurer	Mildred P. Knudsen	Rochester
Trustees	Melvin L. Schmittel	Rochester
	George Karas	Rochester
	Eugene S. Nowicki	Rochester
	Billie M. Ireland	Rochester
Civil Engineer	C. Neall Schroeder	Rochester
Director of Building	Robert D. Wright	Rochester
Attorney	Lawrence R. Ternan	Rochester
District Court Judges (52nd-3rd)	Robert L. Shipper and James P. Sheehy	Rochester

**BLOOMFIELD - 4200 Telegraph Rd., P. O. Box 489,
 Bloomfield Hills 48013 Phone Birmingham 644-6161**

Supervisor	Fred Korzon	Bloomfield Hills
Clerk	Deloris V. Little	Bloomfield Hills
Treasurer	Sam Arslanian	Bloomfield Hills
Trustees	Robert A. Reid	Birmingham
	Joseph Genovesi	Bloomfield Hills
	William R. Yaw, Jr.	Bloomfield Hills
	Jerry J. Tobias	Bloomfield Hills
Building Inspector	Christopher Best	Bloomfield Hills
Attorney	William P. Hampton	Bloomfield Hills
District Court Judges (48th)	Gus Cifelli	Bloomfield Hills
	Bernard A. Friedman	Bloomfield Hills
	Carl F. Ingraham	Bloomfield Hills

BRANDON - 395 Mill St., Ortonville 48462 - Phone Ortonville 627-2804

Supervisor	Leslie L. Wright	Ortonville
Clerk	Edna M. Burton	Ortonville
Treasurer	Kay A. Williams	Ortonville
Trustees	Frederick Zawacki	Ortonville
	Edwin R. Pierson	Ortonville
	Judy VanDusen Smith	Ortonville
	Leona M. Hutchings	Ortonville
Constables	Edward LaDoucer	Ortonville
	James M. McCartney	Ortonville
Building Inspector	Jack D. Frick	Ortonville
Attorney	Richard Campbell	Bloomfield Hills
District Court Judge (52nd-2nd)	Gerald E. McNally	Waterford

* DESIGNATES CHARTER TOWNSHIPS

*** COMMERCE - 2840 Fisher Avenue, Commerce Township 48088**

Phone Walled Lake 624-0110

Supervisor	Robert H. Long	Union Lake
Clerk	Deborah J. Gray	Commerce Township
Treasurer	Patrick M. Dohany	Union Lake
Trustees	Paul T. Collom	Milford
	Bruce T. Enfield	Walled lake
	Edward J. Holmes	Union Lake
	Richard L. Higginbotham	Walled Lake
Building Inspector	William D. Mitchell	Orchard Lake
Attorney	Philip Adkison	Pontiac
District Court Judges (52nd-1st)	Michael Batchik, Martin L. Boyle and Harold M. Bulgarelli	Walled Lake

GROVELAND - 4695 Grange Hall Road, Holly 48442

Phone Holly 634-4152

Supervisor	Donald L. Titsworth	Ortonville
Clerk	Beth Steele	Holly
Treasurer	Bill C. Brondige	Holly
Trustees	James Stucky	Ortonville
	Clark J. Morgan	Holly
Civil Engineer	Kenneth H. Wehner	
Building Inspector	Joseph T. Ballerini	Holly
Attorney	Thomas G. Plunkett	Bloomfield Hills
District Court Judge (52nd-2nd)	Gerald E. McNally	Waterford

***HIGHLAND - 205 North John Street, P.O. Box 249, Highland 48031**

Phone Milford 887-3791

Supervisor	Ronald Selke	Highland
Clerk	Joyce Izzi	Highland
Treasurer	Lillian Ann Walker	Highland
Trustees	Clarence Carlson	Highland
	Charles L. Cooper	Highland
	Marie E. Hewitt	Highland
	Nancy Sharp	Highland
Attorneys	Dickinson, Wright, Moon, VanDusen and Freeman	Bloomfield Hills
District Court Judges (52nd-1st)	Michael Batchik, Martin L. Boyle and Harold M. Bulgarelli	Walled Lake

HOLLY - 111 College St., Room 4, Holly 48442

Phone Holly 634-9331

Supervisor	W. L. Swarthout	Holly
Clerk	B. Jeanne Goulish	Holly
Treasurer	Bernice M. Alexander	Holly
Trustees	Daniel Solomon	Holly
	Harold Mitchell	Grand Blanc
Constable	Raymond M. Helias	Holly
Attorney	Parvin Lee	Pontiac
District Court Judge (52nd-2nd)	Gerald E. McNally	Waterford

* DESIGNATES CHARTER TOWNSHIPS

**INDEPENDENCE - 90 North Main Street, P.O. Box 69, Clarkston 48016 . . .
Phone Clarkston 625-5111**

Supervisor	James B. Smith	Clarkston
Clerk	Christopher L. Rose	Clarkston
Treasurer	Frederick P. Ritter	Clarkston
Trustees	Larence R. Kozma	Clarkston
	Dale A. Stuart	Clarkston
	Daniel F. Travis	Clarkston
	William D. Vandermark	Clarkston
Attorney	Richard Campbell	Bloomfield Hills
District Court Judge (52nd-2nd) .	Gerald E. McNally	Waterford

*** LYON - 57100 Pontiac Trail, New Hudson 48165
Phone South Lyon 437-2240**

Supervisor	James F. Atchison	South Lyon
Clerk	Mary Canfield	New Hudson
Treasurer	Evelyn Herald	South Lyon
Trustees	Fred H. Atchison	South Lyon
	William H. Erwin	South Lyon
	G. Sue Knapp	New Hudson
	Robert J. Seccombe	South Lyon
Building Inspector	Joseph Weinburger	South Lyon
Attorney	Terrance Klump	South Lyon
District Court Judges (52nd-1st) .	Michael Batchik, Martin L. Boyle and Harold M. Bulgarelli	Walled Lake

*** MILFORD - 1100 Atlantic, Milford 48042 - Phone Milford 685-8731**

Supervisor	Robert D. Foley	Milford
Clerk	C. Elaine Skarritt	Milford
Treasurer	Mary Jane Cagney	Milford
Trustees	James A. Gandol	Milford
	Norman D. Bourns	Milford
	Stanley O. Cook	Milford
	Kenneth W. Vesey	Milford
Building Inspector	Timothy J. Porter	Fenton
Attorney	Thomas J. Connelly	Walled lake
District Court Judges (52nd-1st) .	Michael Batchik, Martin L. Boyle and Harold M. Bulgarelli	Walled Lake

NOVI - P.O. Box 455, Novi 48050

Supervisor	Leo M. Kalota	Northville
Clerk	Robert Mohr	Northville
Treasurer	Donald Hackmann	Northville
Trustees	Ralph Lockett	Northville
	Ernest Bacsanyi	Northville
Building Inspector	Glen Salow	Novi
Attorney	Boyd Armstrong	Northville
District Court Judges (52nd-1st) .	Michael Batchik, Martin L. Boyle and Harold M. Bulgarelli	Walled Lake

* DESIGNATES CHARTER TOWNSHIPS

OAKLAND - 4393 Collins Road, Rochester 48063**Phone Rochester 651-4440**

Supervisor	Joan M. Buser	Lake Orion
Clerk	Carolyn L. Phelps	Rochester
Treasurer	Marilyn M. Malinowski	Rochester
Trustees	Kent B. Kelly	Rochester
	Thomas W. Barkham	Rochester
Building Inspector	Giffels/Webster Engineering	Rochester
Attorney	Lyndon Lattie	Flint
District Court Judges (52nd-3rd) .	Robert L. Shipper & James P. Sheehy	Rochester

ORION - 2525 Joslyn Road, Lake Orion 48035**Phone Lake Orion 391-0304**

Supervisor	JoAnn VanTassel	Lake Orion
Clerk	Katherine E. Jacobs	Lake Orion
Treasurer	D. Hope Tyrrell	Lake Orion
Trustees	Gail A. Connolly	Lake Orion
	Harold Gingell	Pontiac
	William J. Schramm	Lake Orion
	Theodore Hockendrocht	Lake Orion
Constables	Duane C. Sprague	Lake Orion
	Joseph M. Hodak	Lake Orion
Building Official	Dale Anderson	Lake Orion
Attorney	Eric McCann	Bloomfield Hills
District Court Judges (52nd-3rd) .	Robert L. Shipper & James P. Sheehy	Rochester

OXFORD - 18 West Burdick Street, Oxford 48051**Phone Oxford 628-9787**

Supervisor	William C. Offer	Oxford
Clerk	Clara J. Sanderson	Oxford
Treasurer	Diana C. Turnbull	Oxford
Trustees	Harry F. Claypool	Oxford
	Vincent J. Butera	Oxford
Building Inspector	Larry Ericksen	Lake Orion
Attorney	Gary Rentrop	Bloomfield Hills
District Court Judges (52nd-3rd) .	Robert L. Shipper & James P. Sheehy	Rochester

• PONTIAC - 1827 N. Squirrel, Pontiac 48057**Phone Pontiac 373-5200**

Supervisor	Robert W. Grusnick	Pontiac
Clerk	Veronica C. New	Auburn Heights
Treasurer	Dorothy A. Babb	Auburn Heights
Trustees	Ronald R. Shirley	Auburn Heights
	Walter G. Smith	Pontiac
	E. Dale Fisk	Rochester
	David L. Jerrell	Auburn Heights
Building Inspector	Harry Reese	Pontiac
Attorney	William P. Hampton	Rochester
District Court Judges (52nd-3rd) .	Robert L. Shipper & James P. Sheehy	Rochester

ROSE - 204 Franklin St., Holly 48442
Phone Holly 634-7551 or 634-8701

Supervisor	Michael A. Izzo	Holly
Clerk	Dorothy E. Gibbard	Holly
Treasurer	Joyce V. Slaughter	Holly
Trustees	Francis C. Trimmer	Fenton
	Clarence O. Gordon	Holly
Constable	Raymond H. Willis	Holly
Building Inspector	David Schang	Holly
Attorneys	Booth, Patterson, Lee, Karlstrom & Steckling	Pontiac
District Court Judges (52nd-1st)	Michael Batchik, Martin L. Boyle and Harold M. Bulgarelli	Walled Lake

*** ROYAL OAK - 21075 Wyoming, Ferndale 48220**
Phone Royal Oak 547-9800

Supervisor	James C. Hunt	Ferndale
Clerk	Marie J. Turner	Ferndale
Treasurer	Hellen R. Maddox	Ferndale
Trustees	Jonas Graves	Ferndale
	Carol Miller	Ferndale
	Pedro Cain	Ferndale
	William H. Little	Ferndale
Constables	Sharon R. Gleaton	Ferndale
	David Thorns	Ferndale
Building Inspector	Elwood Owens	Ferndale
Attorneys	Thurswell and Chayet	Southfield
District Court Judges (45B)	Marvin F. Frankel and Benjamin J. Friedman	Oak Park

SOUTHFIELD - 18500 W. 13 Mile Rd., Birmingham 48009
Phone Birmingham 647-1012

Supervisor	Theodore J. Sura	Birmingham
Clerk	Eleanor A. McGee	Birmingham
Treasurer	Ellen M. Reed	Birmingham
Trustees	Richard Maxwell	Birmingham
	Robert F. Stansberry	Birmingham
	William Hassberger	Birmingham
	Hudson B. Scheifele	Franklin
Attorney	Thomas Ryan	Pontiac
District Court Judges (46th)	Jessica R. Cooper	Southfield
	Norman W. Feder	Southfield
	Clarence A. Reid, Jr.	Southfield

* DESIGNATES CHARTER TOWNSHIPS

SPRINGFIELD - 650 Broadway, P.O. Box 38, Davisburg 48019		
Phone Holly 634-3111 or Clarkston 625-4802		
Supervisor	Collin W. Walls	Davisburg
Clerk	J. Calvin Walters	Davisburg
Treasurer	Patricia L. Kramer	Davisburg
Trustees	Glen J. Vermilye	Davisburg
	William K. Whitley	Clarkston
Building Inspector	Lewis C. Benfield	Davisburg
Attorneys	Booth, Patterson, Lee, Karlstrom & Steckling	Pontiac
District Court Judge (52nd-2nd) ..	Gerald E. McNally	Waterford

* WATERFORD - 5200 Civic Center Dr., Drayton Plains 48020		
Phone Pontiac 674-3111		
Supervisor	James E. Seeterlin	Drayton Plains
Clerk	Naomi F. Griffin	Pontiac
Treasurer	Dennis M. Ritter	Waterford
Trustees	James F. Schell	Pontiac
	Jean A. Scott	Pontiac
	Robert F. Snyder	Waterford
	Paul Deni	Pontiac
Constables	Ronald Dudley	Waterford
	Earl L. Mull	Drayton Plains
Civil Engineer	William Goga	
Building Inspector	Daniel G. Coombs	Pontiac
Attorney	Peter Donlin	Pontiac
District Court Judges (51st)	Robert W. Carr	Drayton Plains
	Kenneth H. Hempstead	Drayton Plains

* WEST BLOOMFIELD - 4460 Orchard Lake Rd., West Bloomfield 48033 ..		
Phone Pontiac 682-1200		
Supervisor	John N. Doherty	West Bloomfield
Clerk	Betty Sue Dupree	West Bloomfield
Treasurer	Andrew Lobodocky	West Bloomfield
Trustees	Dennis G. Vatsis	West Bloomfield
	Raymond R. Holland	West Bloomfield
	Dorothy L. McIntosh	West Bloomfield
	Weldon O. Yeager	West Bloomfield
Civil Engineer	Brendan Daly	
Director of Building	Russell G. Crites	Pontiac
Attorneys	Brennan, Bibeau & Poehlman ..	Farming. Hills
District Court Judges (48th)	Gus Cifelli	Bloomfield Hills
	Bernard A. Friedman	Bloomfield Hills
	Carl F. Ingraham	Bloomfield Hills

* DESIGNATES CHARTER TOWNSHIPS

WHITE LAKE - 7525 Highland Road, White Lake 48042**Phone Pontiac 698-3300**

Supervisor	James L. Reid	Milford
Clerk	Ferdinand C. Vetter	Union Lake
Treasurer	Ronald C. Voorheis	Davisburg
Trustees	Jane S. Eckels	Union Lake
	Michael T. Glaspie	Union Lake
	James Brendel, Jr.	Milford
	Raymond A. Rembisz	Union Lake
Constable	Edward H. Friend, Jr.	Davisburg
Building Inspector	Terrence E. Lilley	
Attorneys	Booth, Patterson, Lee, Karlstrom & Steckling	Pontiac
District Court Judges (52nd-1st)	Michael Batchik, Martin L. Boyle and Harold M. Bulgarelli	Walled Lake

VILLAGES**BEVERLY HILLS - 18500 W. 13 Mile Road, Birmingham 48009****Phone Birmingham 646-6404**

President	Allan E. Hoover	Birmingham
Clerk	Daniel N. Agacinski	Birmingham
Treasurer	Robert J. Lakatos	Birmingham
Assessor	Kenneth Cheyne	Birmingham
Attorney	Thomas Ryan	Pontiac
Manager	William M. Israel	Birmingham

BINGHAM FARMS - 30400 Telegraph Road, Suite 448**Birmingham 48010 - Phone Birmingham 644-0044**

President	Richard N. Holloway	Birmingham
Clerk	Carol Bragdon	Birmingham
Treasurer	John C. Brown	Birmingham
Assessor	Paul J. Barrett	Birmingham
Attorney	Dean Beier	Bloomfield Hills

CLARKSTON - 149 North Main, Clarkston 48016**Phone Clarkston 625-2483**

President	Jackson Byers	Clarkston
Clerk	Norma Goyette	Clarkston
Treasurer	Artemus M. Pappas	Clarkston
Assessor	Ralph Thayer	Clarkston
Attorneys	Booth, Patterson, Lee, Karlstrom & Steckling	Pontiac

FRANKLIN - 32325 Franklin Road, Franklin 48025**Phone Franklin 626-9666**

President	John C. Verdon	Franklin
Clerk	Rustle G. Shand	Franklin
Treasurer	Joseph C. Brozic	Franklin
Assessor	Harold Kulish	Franklin
Attorney	Feiler & Glass, P.C.	Farmington Hills

HOLLY - 201 Elm, Holly 48442 - Phone Holly 634-9571

President	Ardath Regan	Holly
Clerk	Catherine A. Lane	Holly
Treasurer	Catherine A. Lane	Holly
Assessor	Catherine A. Lane	Holly
Attorney	Dennis Snyder	Fenton
Manager	Thomas Bercher	Holly

LAKE ANGELUS - 45 Gallogly Road, Pontiac 48055
Phone Pontiac 332-5152

President	Raymond E. Hayes	Lake Angelus, Pontiac
Clerk	Donald W. Shults	Lake Angelus, Pontiac
Treasurer	George H. Bailey	Lake Angelus, Pontiac
Assessor	Richard Tudhope	Lake Angelus, Pontiac
Attorney	James L. Howlett	Lake Angelus, Pontiac
Manager	Robert C. Lake	Lake Angelus, Pontiac

LAKE ORION - 37 E. Flint St., Lake Orion 48035
Phone Lake Orion 693-8391

President	Charles E. Ray	Lake Orion
Clerk	Mary H. Simmons	Lake Orion
Treasurer	Keith Sawdon	Lake Orion
Assessor	Rick Huffman	Lake Orion
Attorney	Russell Greenlees, Jr	Lake Orion
Manager	James R. Stump	Lake Orion

LEONARD - 180 Gerst, Leonard 48038 - Phone Oxford 628-4323

President	Elmer E. Powell	Leonard
Clerk	Connie C. Sutherby	Leonard
Treasurer	Eleanor M. Hamilton	Leonard
Assessor	Mark Berklich	Leonard
Attorney	L. Nicholas Treinen	Oxford

MILFORD - 1100 Atlantic, Milford 48042 - Phone Milford 684-1515

President	R. Roy Danley	Milford
Clerk	Barbara A. Tressler	Milford
Treasurer	Herman A. Schneeman	Milford
Assessor	Oakland County Equalization	Milford
Attorney	Thomas J. Connelly	Walled Lake
Manager	Bruce Potthoff	Milford

ORTONVILLE - 395 Mill Street, P. O. Box 428, Ortonville 48462
Phone Ortonville 627-3560

President	Christopher Bridgman	Ortonville
Clerk	Kerry Borst	Ortonville
Treasurer	Ruth E. Wood	Ortonville
Assessor	Ruth Ann Ousnamer	Ortonville
Attorney	Gerald A. Fisher	Ortonville
Manager	Lois Thibault	Ortonville

OXFORD - 22 West Burdick, P.O. Box 94, Oxford 48051
Phone Oxford 628-2543

President	Jacqueline Wassil	Oxford
Clerk	Nancy Miller	Oxford
Treasurer	Nancy Miller	Oxford
Assessor	Nancy Miller	Oxford
Attorney	Robert Bunting	Oxford
Manager	Brian G. Arrowsmith	Oxford

WOLVERINE LAKE - 425 Glengary, Walled Lake 48088
Phone Walled Lake 624-1710

President	Timothy R. Kozub	Walled Lake
Clerk	Donna J. Thorsberg	Walled Lake
Treasurer	Frances A. Barber	Walled Lake
Assessor	Wynn Berry	Walled Lake
Attorney	Thomas J. Connelly	Walled Lake
Administrator	John Berchtold	Walled Lake