

1987 OAKLAND COUNTY DIRECTORY



GENREF
JS
261
.02
1987
c.1

LYNN D. ALLEN

County Clerk & Register of Deeds

COUNTY OF OAKLAND

MICHIGAN

COUNTY, CITY, TOWNSHIP and VILLAGE OFFICERS 1987

**1200 N. TELEGRAPH ROAD
PONTIAC, MICHIGAN 48053**

County Seat

General Information 858-1000

**Daniel T. Murphy, County Executive
Roy Rewold, Chairperson, Board of Commissioners
Lynn D. Allen, County Clerk and Register of Deeds**

FRONT COVER:

PONTIAC PHOENIX PLAZA. A landscaped multi-level 10-acre park situated over a 2,600 car parking garage in downtown Pontiac. The Plaza is home for weekly summer concerts and other attractions. Throughout the year, visitors to the Plaza are treated to ethnic festivals, trade shows, arts and crafts exhibits, and a Japanese garden.

PONTIAC . . . A City with a Proud Past and a Bright Future . . . For information call 857-7882.

Cover photo by Bill Dwyer

TABLE OF CONTENTS

Census	21
Equalized Valuation	24
History of Oakland County	25 & 26
Organization Chart — County	27
BOARD OF COMMISSIONERS	
Chairperson, Vice Chairperson	5 & 6
Committees	6
Members	5
COUNTY OFFICES	
Airports	6
Animal Control Division	6
Assignment Clerk (See Court Administrator)	7
Building Authority	6
Camp Oakland — Youth Programs, Inc	6
Canvassers, Board of	6
Children's Services (See Probate Court)	10
Children's Village	6
Circuit Court Judges	2
Clerk-Register of Deeds	6
Community Development	7
Community Mental Health Services	7 & 26
Cooperative Extension Service	7
Corporation Counsel	7 & 9
Court Administrator	7
Court Community Services	7
Cultural Affairs	7
Deferred Compensation Board	7
District Court Judges	3 & 4
Drain Commissioner	8
Economic Development Division	8
Election Commission	8
Election Scheduling Committee	8
Employees Retirement Commission	8
Equalization Division	8
Executive, County	8 & 9
Food Service Sanitation Appeal Board	9
Friend of the Court	9
Health Officer	9
Huron Clinton Metropolitan Authority	9
Jury Commissioners	10
Juvenile Court (See Probate Court)	10
Library Board	10
Medical Care Facility	10
Medical Examiner	10
Mental Health Services (see Community Mental Health)	7 & 26
Parks and Recreation Commission	10, 18, 19, & 20
Personnel Appeal Board	10
Planning Division	10 & 30
Probate Court	10

TABLE OF CONTENTS (continued)

Probate Judges	2 & 10
Probation Department	11
Prosecuting Attorney	11
Public Administrators	11
Real Estate Section (See Corporation Counsel)	7
Road Commission	11 & 29
Sanitary Code Appeal Board	12
Sewer, Water and Solid Waste Division	12
Sheriff	12
Schools, Superintendent of	12
Social Services	12
Soil Conservation	12
Treasurer	12
Veterans Services	12
MAPS	
Board of Commissioners	22 & 23
Congressional	14
Oakland County	17
Oakland County Service Center	28
Parks & Recreation	18
State Representative	16
State Senate	15
NATIONAL OFFICERS	
United States Officials	1
United States Representatives	1
United States Senators	1
STATE OFFICERS	
Appeals Court	2
Officials	1
Representatives	1
Senators	1
Supreme Court	2
CITIES	
Auburn Hills	31
Berkley	31
Birmingham	31
Bloomfield Hills	32
Clawson	32
Farmington	32
Farmington Hills	33
Ferndale	33
Hazel Park	33
Huntington Woods	34
Keego Harbor	34
Lake Angelus	34
Lathrup Village	35
Madison Heights	35
Northville	35

TABLE OF CONTENTS (continued)

Novi	36
Oak Park	36
Orchard Lake Village	36
Pleasant Ridge	37
Pontiac	37
Rochester	37
Rochester Hills	38
Royal Oak	38
Southfield	38
South Lyon	39
Sylvan Lake	39
Troy	39
Walled Lake	40
Wixom	40

TOWNSHIPS

Addison	41
Bloomfield	41
Brandon	41
Commerce	41
Groveland	42
Highland	42
Holly	42
Independence	42
Lyon	43
Milford	43
Novi	43
Oakland	43
Orion	44
Oxford	44
Rose	44
Royal Oak	44
Southfield	45
Springfield	45
Waterford	45
West Bloomfield	46
White Lake	46

VILLAGES

Beverly Hills	47
Bingham Farms	47
Clarkston	47
Franklin	47
Holly	47
Lake Orion	47
Leonard	48
Milford	48
Ortonville	48
Oxford	48
Wolverine Lake	48

NATIONAL OFFICERS

President of the United States Ronald Reagan
 Vice President George Bush

Cabinet Members:

Secretary of Agriculture Richard E. Ling
 Attorney General Edwin Meese
 Secretary of Commerce Malcolm Baldrige
 Secretary of Defense Caspar W. Weinberger
 Secretary of Education William Bennett
 Secretary of Energy John Herrington
 Secretary of Health and Human Services Otis Bowen
 Secretary of Housing and Urban Development Samuel R. Pierce, Jr.
 Secretary of the Interior Donald P. Hodel
 Secretary of Labor William E. Brock
 Secretary of State George P. Shultz
 Secretary of Transportation Elizabeth H. Dole
 Secretary of Treasury James Baker

U.S. Senator Donald W. Riegle, Jr. (D)
 U.S. Senator Carl Levin (D)

U.S. Representatives:

6th District Bob Carr, East Lansing (D)
 7th District Dale Kildee, Flint (D)
 14th District Dennis Hertel, Detroit (D)
 17th District Sander Levin, Southfield (D)
 18th District William S. Broomfield, Birmingham (R)

STATE OFFICERS

State Capitol, Box 30013, Lansing, MI 48909

Governor James J. Blanchard (D)
 Lieutenant Governor Martha W. Griffiths (D)
 Secretary of State Richard H. Austin (D)
 State Treasurer Robert Bowman
 Attorney General Frank J. Kelley (D)

STATE SENATORS

State Capitol, Lansing, MI 48909

8th District Rudy J. Nichols, Waterford Township (R)
 15th District Jack Faxon, Farmington Hills (D)
 16th District Doug Cruce, Troy (R)
 17th District Richard D. Fessler, West Bloomfield Township (R)

STATE REPRESENTATIVES

State Capitol, Lansing, MI 48909

20th District Claude A. Trim, Waterford Township (R)
 24th District David M. Honigman, West Bloomfield Township (R)
 60th District Willis Bullard, Jr., Highland Township (R)
 61st District Mat J. Dunaskiss, Orion Township (R)
 62nd District Charlie J. Harrison, Jr., Pontiac (D)
 63rd District Gordon R. Sparks, Troy (R)
 64th District Maxine Berman, Southfield (D)
 65th District Judith Miller, Birmingham (R)
 66th District Wilfred Webb, Hazel Park (D)
 67th District David Gubow, Huntington Woods (D)
 68th District Shirley Johnson, Royal Oak (R)
 69th District Wilbur V. Brotherton, Farmington (R)

MICHIGAN SUPREME COURT

State Capitol, Lansing 48909

Dorothy Comstock Riley, Chief Justice

Dennis W. Archer

James H. Brickley

Patricia J. Boyle

Michael F. Cavanagh

Robert P. Griffin

Charles L. Levin

COURT OF APPEALS JUDGES

DISTRICT 2

State Capitol, Lansing 48909

Robert J. Danhof, Chief Judge

William R. Beasley

Walter P. Cynar

Martin M. Doctoroff

Michael J. Kelly

John H. Shepherd

CIRCUIT COURT JUDGES

1200 N. Telegraph, Pontiac 48053

Robert C. Anderson 858-0368

Steven N. Andrews 858-0360

David F. Breck 858-0335

Jessica R. Cooper 858-0337

Hilda Gage 858-5282

Alice L. Gilbert 858-0363

Richard D. Kuhn 858-0332

Norman L. Lippitt 858-5284

Fred M. Mester 858-0355

Francis X. O'Brien 858-0365

John N. O'Brien 858-0342

Gene Schnelz 858-5280

Robert L. Templin 858-0358

James S. Thorburn 858-0340

PROBATE COURT JUDGES

1200 N. Telegraph, Pontiac 48053

Norman R. Barnard 858-0289

Barry M. Grant 858-0286

Eugene Arthur Moore 858-0250

John J. O'Brien 858-0240

DISTRICT COURT JUDGES, OAKLAND COUNTY, MICHIGAN

District Name and Address	Telephone	Geographical Area
35th James N. Garber John MacDonald 660 Plymouth Road Plymouth 48170	459-4740	Oakland County portion of Northville City
43rd Douglas J.M. Voss 305 E. Nine Mile Rd. Ferndale 48220	547-8700	Cities of Ferndale, Hazel Park and Madison Heights
Joseph S. Agnello 43 E. Nine Mile Rd. Hazel Park 48030	547-3033	
Robert J. Turner 300 W. Thirteen Mile Rd. Madison Heights 48071	583-1800	
44th John R. Mann Daniel Sawicki 211 Williams Street Royal Oak 48068	546-7780	City of Royal Oak
45A John H. Norton 3338 Coolidge Highway Berkley 48072	544-3300	City of Berkley
45B Marvin F. Frankel Benjamin J. Friedman 13600 Oak Park Boulevard Oak Park 48237	542-7042	Cities of Huntington Woods, Oak Park, Pleasant Ridge and Royal Oak Township
46th Stephen C. Cooper Bryan H. Levy Susan M. Moiseev 26000 Evergreen Southfield 48076 Civil Division	354-9370	Cities of Lathrup Village, Southfield and Southfield Township
Criminal Division	354-9368	
Traffic Division	354-9360	
47th Michael J. Hand Margaret G. Schaeffer 32795 W. Ten Mile Rd. Farmington 48024	477-5630	Cities of Farmington and Farmington Hills
48th Gus Cifelli Bernard A. Friedman Edward Sosnick 2709 Telegraph Road Post Office Box 7006 Bloomfield Hills 48302-7006 Civil Division	338-6488	Cities of Birmingham, Bloomfield Hills, Keego Harbor, Orchard Lake and Sylvan Lake; Townships of Bloomfield and West Bloomfield
Traffic and Criminal Division	338-6491	

(Continued on next page)

DISTRICT COURT JUDGES, OAKLAND COUNTY, MICHIGAN

District	Name and Address	Telephone	Geographical Area
50th	Christopher C. Brown		City of Pontiac
	Robert E. Cunningham		
	Louis E. Fairbrother		
	James R. Stelt		
	70 N. Saginaw		
	Pontiac 48058		
	Civil Division	857-8090	
	Criminal Division	857-8027	
	Probation Dept.	857-8091	
	Traffic Dept.	857-8078	
51st	Robert W. Carr		Township of Waterford
	Kenneth H. Hempstead		
	2520 Airport Road Drayton Plains 48020	674-4655	
52nd- (1st Div.)	Michael Batchik		Cities of Novi, South Lyon, Walled Lake and Wixom; Townships of Commerce, Highland, Lyon, Milford, Novi, Rose and White Lake
	Martin L. Boyle		
	Harold M. Bulgarelli		
	1010 E. West Maple Walled Lake 48088		
	Civil Division	624-6580	
	Criminal Division	624-0260	
	Traffic Division	624-0011	
52nd- (2nd Div.)	Gerald E. McNally		Townships of Brandon, Groveland, Holly, Independence, and Springfield
	5850 Lorac Suite 1 P.O. Box 169 Clarkston 48016-0169		
	Civil Division	625-4994	
	Criminal Division	625-4888	
	Violations Bureau	625-4880	
52nd- (3rd Div.)	James P. Sheehy		Cities of Auburn Hills, Lake Angelus, Rochester and Rochester Hills; Townships of Addison, Oakland, Orion and Oxford
	Robert L. Shipper		
	135 Barclay Circle Rochester 48063	853-5553	
52nd- (4th Div.)	William E. Bolle		Cities of Clawson and Troy
	Dennis C. Drury		
	Bristol E. Hunter		
	500 West Big Beaver Road Troy 48084		
	Civil Division	528-0404	
	Criminal Division	528-0400	

1987-1988 OAKLAND COUNTY BOARD OF COMMISSIONERS

Commissioners Office Phone Number: 858-0100

Name and Address	District Number	Phone Number
Dennis M. Aaron (D) 10150 Dartmouth, Oak Park 48237	19	or 543-0587 961-1625
G. William Caddell, D.C. (R) 870 Wolverine Drive, Walled Lake 48088	25	or 624-0363 363-1544
John P. Calandro (R) 41325 Singh Boulevard, Novi 48050	24	348-9156
Larry Crake (R) 100 S. Cass Lake Road, Pontiac 48054	5	or 683-1777 682-6300
James A. Doyon (D) 957 Sprague Ave., Madison Heights 48071	10	588-5218
Marilynn E. Gosling (R) 3914 W. Orchard Hill, Bloomfield Hills 48013	14	646-1029
Anne M. Hobart (R) 4081 Arcadia Park Dr., Pontiac 48054	4	682-5741
Donald W. Jensen (R) 1233 Maryland Blvd., Birmingham 48009	22	647-5830
Richard D. Kuhn, Jr. (R) 6471 Wellesley Terrace, Waterford 48095	3	623-6731
Susan G. Kuhn (R) 1260 Langley, Clawson 48017	12	435-2080
James E. Lanni (R) 1812 N. Main, Royal Oak 48073	11	547-6470
Thomas A. Law (R) 5125 Middlebelt Rd., West Bloomfield 48033	26	855-2505
A. Madeline Luxon (D) 660 W. Breckenridge, Ferndale 48220	18	542-8565
** Vice Chairperson, Nancy McConnell (R) 119 Linda Knoll, Bloomfield Hills 48013	23	646-8680
John J. McDonald (R) 25171 Appleton Court, Farmington Hills 48018	27	626-9722
Angus McPherson (D) 2679 Oxford, Berkley 48072	17	547-7665
Ruel E. McPherson (D) 1729 E. Goulson, Hazel Park 48030	9	545-7061
David L. Moffitt (R) 6828 Cathedral Dr., Birmingham 48010	15	or 851-8490 644-0880
Ralph Nelson (R) 2628 Winter Park, Rochester Hills 48063	6	or 852-3387 375-1006
Robert W. Page (R) 2468 Manchester, Birmingham 48008	13	649-5289
* Alexander C. Perinoff (D) Suite 114, Clausen Bldg., 16000 W. 9 Mile Rd. Southfield 48075	21	or 559-3940 569-5065
• Lawrence R. Pernick (D) 24901 Northwestern, Suite 514C Southfield 48075	20	356-7120
Hubert Price, Jr. (D) 583 Pearsall, Pontiac 48053	8	or 334-6164 338-2060
*** Chairperson, Roy Rewold (R) 5515 Jendean, Rochester 48064	16	or 651-7242 651-4394
John T. Rowland (D) 91 N. Saginaw, Suite 105, Pontiac 48058	7	858-8871
Richard G. Skarritt (R) 1009 Atlantic, Milford 48042	2	685-1027
* Richard R. Wilcox (R) 981 Hummer Lake Rd., Ortonville 48462	1	or 627-2843 627-2539

** Chairperson

** Vice Chairperson

* Former Chairperson

COUNTY OFFICERS

- Airport Committee, County James E. Lanni, Chairman
 Alexander C. Perinoff, Vice-Chairman
 Robert W. Page, Secretary
 J. David VanderVeen, Manager of Aviation
 Oakland-Pontiac Airport (I)
 Phone 666-3900
 Oakland-Troy Airport Phone 280-1851
 2672 Industrial Row, Troy 48084
- Animal Control Div. (M) Carl Anderson, Manager Phone 391-4102
- Building Authority Aleck Capsalis
 Claude Casey
 Donald J. Grevengood
 C. Hugh Dohany, Treasurer
- Camp Oakland (G) David Ballenberger, Executive Director
- Youth Programs, Inc. Phone 628-2561
- Canvassers, Board of (A) Barbara A. Brinker
 Winifred H. Brown
 Sarah C. Dixon
 Dallas E. Haun
 Lynn D. Allen, Clerk Phone 858-0564
- Children's Village (A) Michaelae Worrell, Manager Phone 858-1150
- * Circuit Court Judges (See Page 2)
- Clerk and Register of Deeds (A) Lynn D. Allen Phone 858-0560
 Richard A. Elliott, Deputy Clerk-Register
 Stephanie Schroeder, Chief Deputy Clerk
 Frank P. Skotzke, Chief Deputy Register
 Howard Altman, Director of Elections
 Harry E. Braga, Plat Engineer
- * Commissioners, Board of (A) . . Roy Rewold, Chairperson
 Nancy McConnell, Vice-Chairperson
 Lynn D. Allen, Clerk
 Suzette Vogt, Administrative Assistant
 James M. Brennan, Program Evaluation
 and Operations Analysis
 Joseph B. Mullen, Legislative Agent
 Phone 858-0100

OAKLAND COUNTY BOARD OF COMMISSIONERS COMMITTEES FOR 1987 (First named is Chairperson, second named is Vice-Chairperson, third named is minority Vice-Chairperson)

- Finance Caddell, Page, Price, Wilcox, Lanni, Gosling,
 McConnell, Nelson, Pernick, Doyon
- General Government Skarritt, Jensen, R. McPherson, Page, Calandro,
 Rewold, Pernick, Aaron
- Health and Human Services . . . S. Kuhn, Crake, A. McPherson, Gosling, Jensen,
 Luxon
- Personnel Calandro, Law, Rowland, McDonald, Gosling,
 McConnell, Moffitt, Price, A. McPherson
- Planning and Building Hobart, Wilcox, Perinoff, R. Kuhn, Skarritt, Crake,
 Doyon, Rowland
- Public Services R. Kuhn, Moffitt, Luxon, Lanni, S. Kuhn, Jensen,
 R. McPherson, A. McPherson
- Transportation McDonald, Nelson, Aaron, Hobart, Law, Perinoff

Community Development (A)	Kenneth R. Patterson, Manager	Phone 858-0493
Community Mental Health Services (A)		
Board Members:		
Aleck Capsalis, Chairperson	Frederick J. Poole	
John E. Madole, Vice Chr.	Hubert Price, Jr.	
Larry P. Crake, Secretary	Barbara J. Reader	
Jean Chamberlain	Robert Swanson	
James E. Defebaugh	James H. Graves, M.D., Director	
Anne Hobart	Joseph Minjoe, Manager-C.M.H.	
Fred D. Houghten		
Carlos Olivarez, Ph.D.		Phone 858-1210
Cooperative Extension Service	Wayne H. Nierman, Ph.D., County Extension Director	Phone 858-0885
	Glenn Bell, Agriculture	Phone 858-0529
	Greg Patchan, Horticulture	Phone 858-0887
	Elaine Glasser, Home Economics	Phone 858-0895
	Lois Thieleke, Home Economics	Phone 858-0897
	Thomas Schneider, 4-H Youth Programs	Phone 858-0889
Corporation Counsel (A)	Jack C. Hays	Phone 858-0550
	Linda E. Wasielewski, First Assistant	
	Karl W. Randall, Assistant	
	John F. Ross, Jr., Assistant	
	Donald F. Slavin, Assistant	
	Gordon R. Wyllie, Assistant	
	Real Estate Section:	
	Patrick D. Campbell	Phone 858-0197
	Evelyn Stewart	
Court Administrator - Judicial Assistant (A)	Joan Young	Phone 858-0347
	Judy Cunningham, Deputy	Phone 858-0349
	Carolyn Chavez, Assignment Clerk	Phone 858-0350
	Janet Lindsey, Jury Clerk	Phone 858-0029
Court Community Services (A)	John P. Jones, Ph.D., Chief	Phone 858-0024
	Circuit & District Courts	
Cultural Affairs (A)	Robert Yares, Chairperson - Cultural Council	
	Peggy A. Hill, Vice-Chairperson - Cultural Council	
	Phyllis Jose, Secretary-Treasurer	
	Virginia DeBenham Rodgers, Director	
		Phone 858-0415 or 858-0730
Members of Cultural Council:		
Ruth Belanger	Alicia Renfrew	
Dr. Roy Butz	Dwight Rinke	
Leonard Charla	Belen Torres	
Robert Dearth	Barbara Tucker	
Dr. Clarence Green	Dr. Scott Westbrook, III	
Kenneth Gross	L. Jean Willoughby	
Richard Irwin	Annetta Wonnberger	
Julius Kusey	Honorary Members:	
Lorraine Chambers-McCarty	Marloe Belanger	
Nora Mendoza	Dr. Harold Furlong	
Deferred Compensation Board (A)	Jack C. Hays, Chairman	
	Kenneth Q. Burchill, Vice Chairman	
	Louis A. MacKenzie	
	Roy Rewold	
	C. Hugh Dohany, Secretary-Treasurer	

- * Drain Commissioner (H) (K) George W. Kuhn Phone 858-0958
 Robert H. Fredericks, Chief Deputy
 David J. Snyder, Deputy and Chief Engineer
 H. James Lueders, Deputy and Assistant -
 Chief Engineer
- Economic Development
 Group (A) Joseph Joachim, Director
 George N. Skrubb, Manager
 Marketing & Research
 Jeffrey A. Kaczmarek, Manager
 Business Development
 Phone 858-0732
- Oakland County Economic
 Development Corporation Peter J. Cristiano, Chairperson
 Theodore D. Dziurman, Vice Chairperson
 William H. Moon, Secretary
 C. Hugh Dohany, Treasurer
- Oakland County Local
 Development Company Martin W. Hollander, Chairperson
 Robert A. Olsen, President
 JoAnn VanTassel, Vice-President
 Jeffrey A. Kaczmarek, Secretary
 C. Hugh Dohany, Treasurer
- Election Commission (A) Norman R. Barnard, Chairman
 Lynn D. Allen, Clerk-Secretary
 C. Hugh Dohany, Treasurer
- Election Scheduling
 Committee Stephanie Bass, Pontiac City School
 Board Member
 JoAn Reynolds, Farmington Hills City Clerk
 C. Elaine Skarritt, Milford Township Clerk
 Lynn D. Allen, Clerk Phone 858-0564
- Employees Retirement
 Commission (A) Dennis L. Murphy, Chairman
- Members:
 Shane F. Murphy, Vice-Chairman
 G. William Caddell
 H. Lloyd Hampton
 Daniel T. Murphy
 Roy Rewold
 Charles Ross
 C. Hugh Dohany,
 Executive Secretary-Treasurer Phone 858-0623
- Equalization Division (A) Herman W. Stephens, Manager Phone 858-0740
 Don L. Bailey, Administrator
 Real Property Appraisals & Data Control Section
 Richard A. Caldwell, Administrator
 Personal Property Auditors, Statistics & Tax Description
- * Executive, County (A) Daniel T. Murphy Phone 858-0484
 Patrick M. Nowak, Deputy County Executive
 Phone 858-1209
 Kenneth Q. Burchill, Deputy County Executive
 Phone 858-0485
 Robert E. Chisholm, Director,
 Public Services Phone 858-1074
 Glen M. Dick, Director,
 Central Services Phone 858-0516

(continued on next page)

- * Executive, County (A) Kenneth Q. Burchill, Director,
 Personnel Phone 858-0485
 Milton E. Handorf, P.E., Director,
 Public Works Phone 858-0160
 Jack C. Hays, Director,
 Corporation Counsel Phone 858-0550
 Joseph D. Joachim, Director,
 Economic Development Group
 Phone 858-0497
 Louis A. MacKenzie, Director,
 Management and Budget Phone 858-0483
 Russell D. Martin, Assistant Director,
 Management and Budget Phone 858-0490
 Joan Newby, Director, Community
 and Minority Affairs Phone 858-1047
 Dorothy E. Rosenberg, Coordinator,
 County Executive Offices Phone 858-5400
 Suzan R. Singer, Director,
 Public Information Office Phone 858-1048
 Shan G. Topiwalla, Director,
 Computer Services Phone 858-0817
 Robert P. Locey, M.D., Director,
 Institutional and Human Services
 Phone 858-1293
 L. Jean Willoughby, Director,
 Federal-State Aid Phone 858-1422
- Food Service Sanitation
 Appeal Board Marilyn E. Gosling, Chairperson
 Harry Howes, Vice-Chairperson
 Gerald Carpenter
 Ronald H. Cooley
 James A. Doyon
 Thomas J. Gordon, Ph.D.
 Edward P. O'Rourke, Administrator
 Environmental Health Services . Phone 858-1320
- Friend of the Court (A) John J. Houghton Phone 858-0424
 Kim Bateman, Chief Assistant
- Health Officer (A) (F) Thomas J. Gordon, Ph.D., Manager
 Phone 858-1410
- Huron Clinton Metropolitan
 Authority - Commission Wayne
- | | |
|----------------|---|
| | - John C. Hertel,
Chairperson |
| Oakland | - James Clarkson,
Vice-Chairperson |
| Dist. at large | - Harry E. Lester, Treasurer |
| Livingston | - Clifton W. Heller |
| Macomb | - Thomas S. Welsh |
| Washtenaw | - Robert W. Marans |
| Dist. at large | - Mrs. Jeanette S. Weiss |
| Staff: | - James J. Pompo, Director
William P. Sherman,
Deputy Director
David L. Wahl, Controller
Robert L. Bryan,
Secretary and Development
Manager |
- Administrative Office:
 13000 High Ridge Dr.
 Brighton, MI 48116
 Phone (313) 227-2757
 or Toll Free No. 1-800-247-2757

Jury Commissioners (A)	Mariann Hampton	Phone 858-0378
	Donna R. Huntoon	
	Flora Whan	
Library Board (A)	C. Hugh Dohany, Chairperson	
	Robert Gaylor, Secretary	
	Hon. Steven Andrews	Lillian Russell
	W. A. Hassberger	Joann Wilcox
	Dr. William Keane	
	Richard L. Beer, Administrator	
	Law Library	Phone 858-0012
	Phyllis Jose, Reference Library	Phone 858-0738
Medical Care Facility (A)	James A. Eddy, Administrator	
	Antonio Nucum, M.D., Medical Director	
	Mary Reid, R.N., Nursing Director	
	Phone 858-1415
Medical Examiner (A)	Bill G. Brooks, M.D.	
	Lynda Biedrzycki, M.D.,	
	Chief Deputy Medical Examiner	
	Goebel Baynes, Administrator	
	Phone 858-5097
Parks & Recreation Commission (E)	Lewis E. Wint, Chairman	
	Jean M. Fox, Vice Chairman	
	Pecky D. Lewis, Jr., Secretary	
	George W. Kuhn	Ralph Nelson
	Richard Kuhn, Jr.	John E. Olsen
	Thomas Law	Richard V. Vogt
	Daniel T. Murphy	
	Ralph Richard, Manager	Phone 858-0906
	Jon J. Kipke, Assistant Manager	
	C. Hugh Dohany, Treasurer	
Personnel Appeal Board	Nancy McConnell, Chairperson	
	John J. McDonald, Vice Chairperson	
	John Madole	
	Jean Milton	
	Jean Saile	
Planning Division (A)	Philip W. Dondero, Manager	Phone 858-0720
	David R. Hay, Statistical Information Officer	
	Mary Jo Leutheuser, Map Sales	Phone 858-0723
Probate Court (A) (J)	Probate Judges - Norman R. Barnard,	
	Barry M. Grant, Eugene Arthur Moore,	
	John J. O'Brien	
	Barbara A. Consilio, Court Administrator	
	Probate/Juvenile Register	Phone 858-0950
	William P. Bartlam,	
	Probate Court Counsel	Phone 858-0977
	Earl Koonce, Administrative Assistant/Fiscal	
	Officer	Phone 858-0256
	Hugh Dean, Manager, Estates and Mental	
	Health Services	Phone 858-0282
	John Dowsett, Manager, Legal Processing	
	Services	Phone 858-0245
	Jack Haynes, Ph.D., Manager, Training and	
	Clinical Services	Phone 858-0066
	James McFarland, Manager,	
	Field Services	Phone 858-0247
	Estates and Mental Health Division	
	General Information	Phone 858-0260
	Juvenile Division	
	General Information	Phone 858-0112

Probation Dept., Adult (A) (B) . . . John C. Whetstone, Chief Probation Officer
 Circuit Court Phone 858-0300
 John P. Jones Ph.D., Chief Probation Officer
 District Court Phone 858-0021

* Prosecuting

Attorney (A) (D) (J) L. Brooks Patterson Phone 858-0656
 Richard Thompson, Chief Assistant

Assistant Prosecutors:

Laura Amtsbuechler	William Grant	Gerald Poisson
Joan Bacon	James Halushka	Mary Quarles
Judy Bailey	Robert Hedges	Joseph Racey, Jr.
Kathleen Bohner	Margaret Horenstein	Thomas Richards
Richard Browne	Sarah Hunter	Jeff Rumley
David G. Case	Michael A. Izzo	Errol Shifman
Gary Chopp	Larence R. Kozma	John Skrzynski
Edward J. Cibor	Paul Kramer	John R. Slevin
Charles Claus	Elizabeth Kulesz	Charles H. Spiekerman
Graham Crabtree	Thomas McAndrew	Michael Stern
Ronald E. Covault	James F. McCarthy	Joyce F. Todd
Jean Dohanyos	Catherine McGuigan	Gregory Townsend
Diane Donohue	Jody McLeod	Gary L. Tunis
Thomas Douvan	Frederick D. Miller	William Vaillencourt
Maureen Duffy	Michael Modelski	Mark Weaver
Jerome Fenton	Denise Morris	Craig Weier
Paul Fischer	Dan Morrisroe	Steve Wells
David Gillam	James Pettibone	Robert C. Williams
Harry Golski		Brian Zubel

Public Administrators Patricia F. Donaldson Birmingham 645-2345
 Irving B. Feldman Royal Oak 399-7272
 Stanley Feldman Birmingham 642-6800
 Howard T. Linden Southfield 358-4545
 Harold J. Robinson Royal Oak 399-7272
 Sandra G. Silver Bloomfield Hills 858-2303

Road Commission (C) (L) Fred D. Houghten, Chairman Phone 645-2000
 Richard V. Vogt, Vice Chairman
 Lawrence E. Littman, Commissioner
 John L. Grubba, Managing Director and
 Secretary/Clerk
 William Fognini, Deputy Managing Director
 Dennis Pajot, Communications Officer
 Michele Parnin, Deputy Secretary-Clerk
 C. Hugh Dohany, Treasurer
 James Dane, Director of Finance
 James Dunleavy, Director of Highway
 Maintenance
 Brent Bair, Director of Planning and
 Development
 Gerald Holmberg, Director of Engineering
 David Allyn, Director of Traffic-Safety
 Lee Rogers, Director of Personnel
 George Suarez, Director of Purchasing
 Patrick Carty, Director of Legal
 Michael Richardson, Director of Citizen
 Services Phone 858-4804

- Sanitary Code Appeal Board Ronald H. Cooley, Chairperson
 Marilynn E. Gosling, Vice-Chairperson
 Gerald Carpenter
 James A. Doyon
 Harry Howes
 Edward P. O'Rourke, Administrator
 Environmental Health Services
 Phone 858-1320
- Sewer, Water and Solid Waste,
 Division of (K) Milton W. Handorf, P.E., Director . . . Phone 858-0160
 James E. Porter, Chief of Water and
 Sewage Operations Phone 858-1119
 George L. Schutte, Chief Engineer -
 Solid Waste Unit Phone 858-1085
- * Sheriff (A) John F. Nichols Phone 858-5008
 Billy J. Nolin, Undersheriff Phone 858-5002
- Social Services (N) Howard L. Dell, Chairman
 R. John Firu, Vice-Chairman
 Gale R. Colwell
 Howard E. Rosso, Director Phone 858-1502
 Booker Dennis, Deputy Director 858-1505
 District I Judith Epps, Manager 858-4200
 District II Gerald Hall, Manager 583-8700
 District III Richard Holmes, Manager 624-8800
 District IV Donald Dersnah, Manager 858-1484
- Soil and Water Conservation
 District Mrs. Kathryn Middleton, Chairman . . Phone 666-3766
 8326 Highland Road, Pontiac 48054 . . . or 666-2232
- Superintendent of Schools William G. Keane, Ed.D Phone 858-2121
 Joseph Messana, Ed.D., Deputy Superintendent
 Robert L. Fichtenau, Ph.D., Assistant Superintendent
 Robert Reeves, Director - Personnel and
 Facilities
 2100 Pontiac Lake Road, Pontiac 48054
- * Treasurer (A) C. Hugh Dohany Phone 858-0623
 Douglas J. Williams, Chief Deputy 858-0623
 Arthur Halsey, Manager Accounting 858-0621
 James VanLeuven, Manager Delinquent Tax 858-0615
- Veterans Services (A) (J) Carl A. Pardon, Manager Phone 858-0785
 Robert D. Kohnert, Supervisor
 Diana Calvin, Supervisor
 John (Jack) Becher, Supervisor
 Royal Oak Branch Office Phone 542-0220
 or 644-3499
- Soldiers Relief Commission:
 Paul M. Savage, Chairman
 A.C. Ellis, Vice Chairman
 Doris B. Sever, Secretary
- Veterans, Michigan Trust Fund . . 308 E. Eleven Mile Phone 542-5090
 Royal Oak 48067

* Elected Officials

LOCATION OF COUNTY DEPARTMENTS

- (A) County Service Center
1200 N. Telegraph Road, Pontiac 48053
- (B) 111 South Troy, Royal Oak 48067
- (C) 2420 Pontiac Lake Road, Pontiac 48054
- (D) 196 Oakland Avenue, Pontiac 48058
- (E) 2800 Watkins Lake Road, Pontiac 48054
- (F) 27725 Greenfield Road, Southfield 48076
- (G) 930 East Draher Road, Oxford 48051
- (H) 29142 Stephenson Highway, Madison Heights 48071
- (I) 6500 Highland Road, Pontiac 48054
- (J) 2401 East Fourth, Royal Oak 48067
- (K) 1 Public Works Drive, Pontiac 48054
- (L) 31001 Lahser Road, Birmingham 48010
- (M) 1700 Brown Road, Auburn Hills 48055
- (N) DISTRICT I - 1125 N. Perry, Pontiac 48058
DISTRICT II - 31170 John R., Madison Heights 48071
DISTRICT III - 195 Ladd Road, Walled Lake 48088
DISTRICT IV - 196 Oakland Avenue, Pontiac 48058

U.S. CONGRESSIONAL DISTRICTS

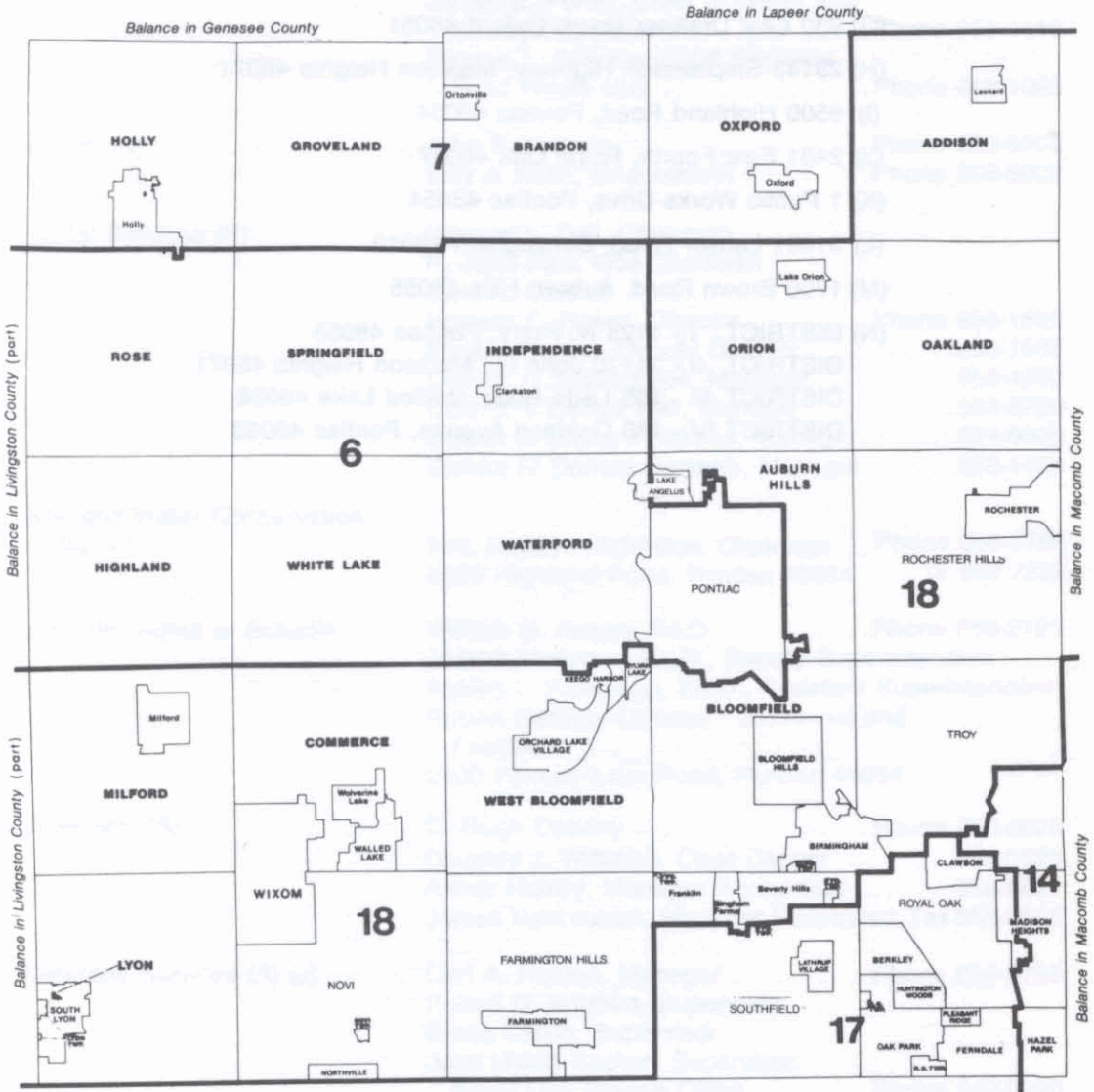

Balance in Livingston County (part)

Balance in Livingston County (part)

Balance in Macomb County

Balance in Macomb County

CITY
 Village
 TOWNSHIP



OAKLAND COUNTY
 MICHIGAN

Oakland County Planning Division

STATE SENATE DISTRICTS

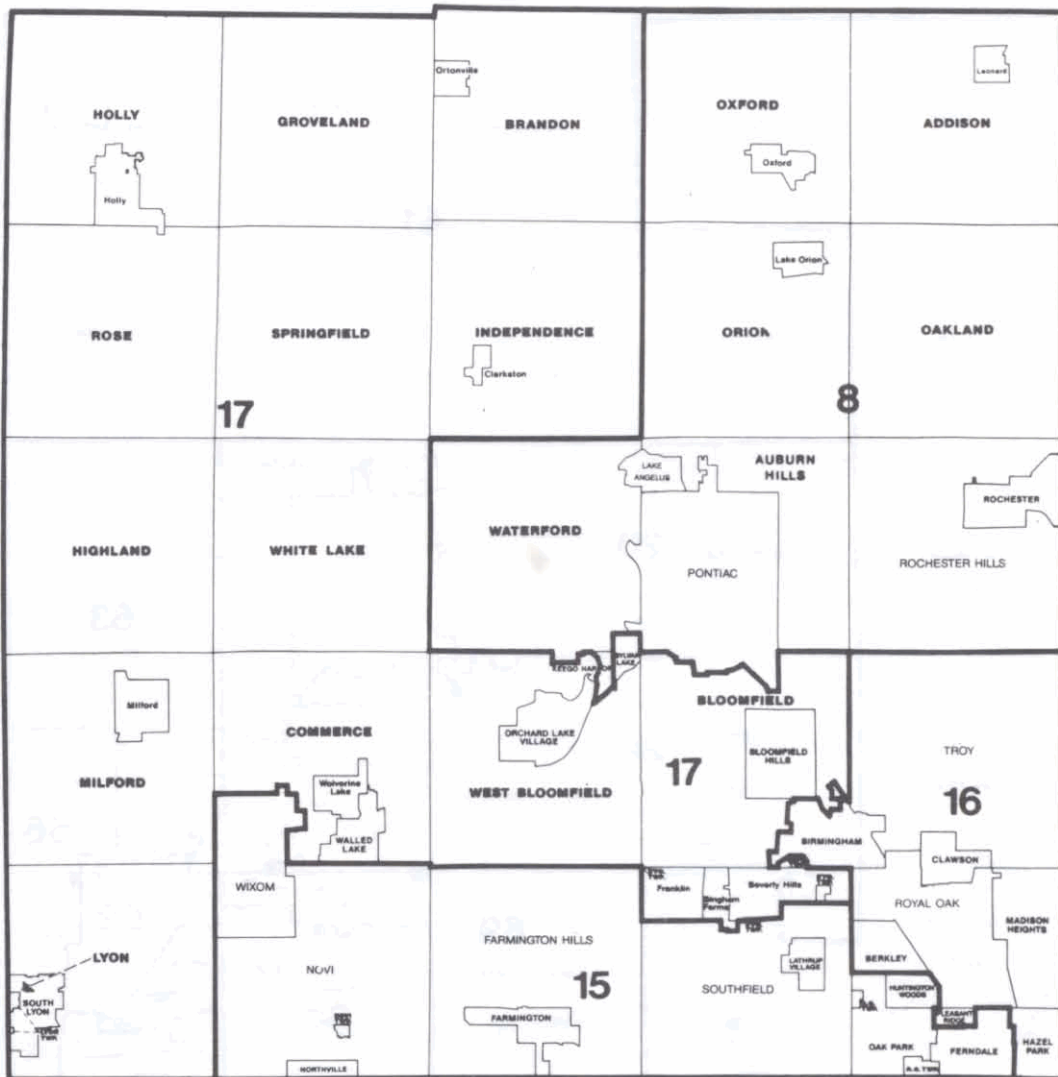

CITY
Village
TOWNSHIP



OAKLAND COUNTY
MICHIGAN

Oakland County Planning Division

STATE REPRESENTATIVE DISTRICTS

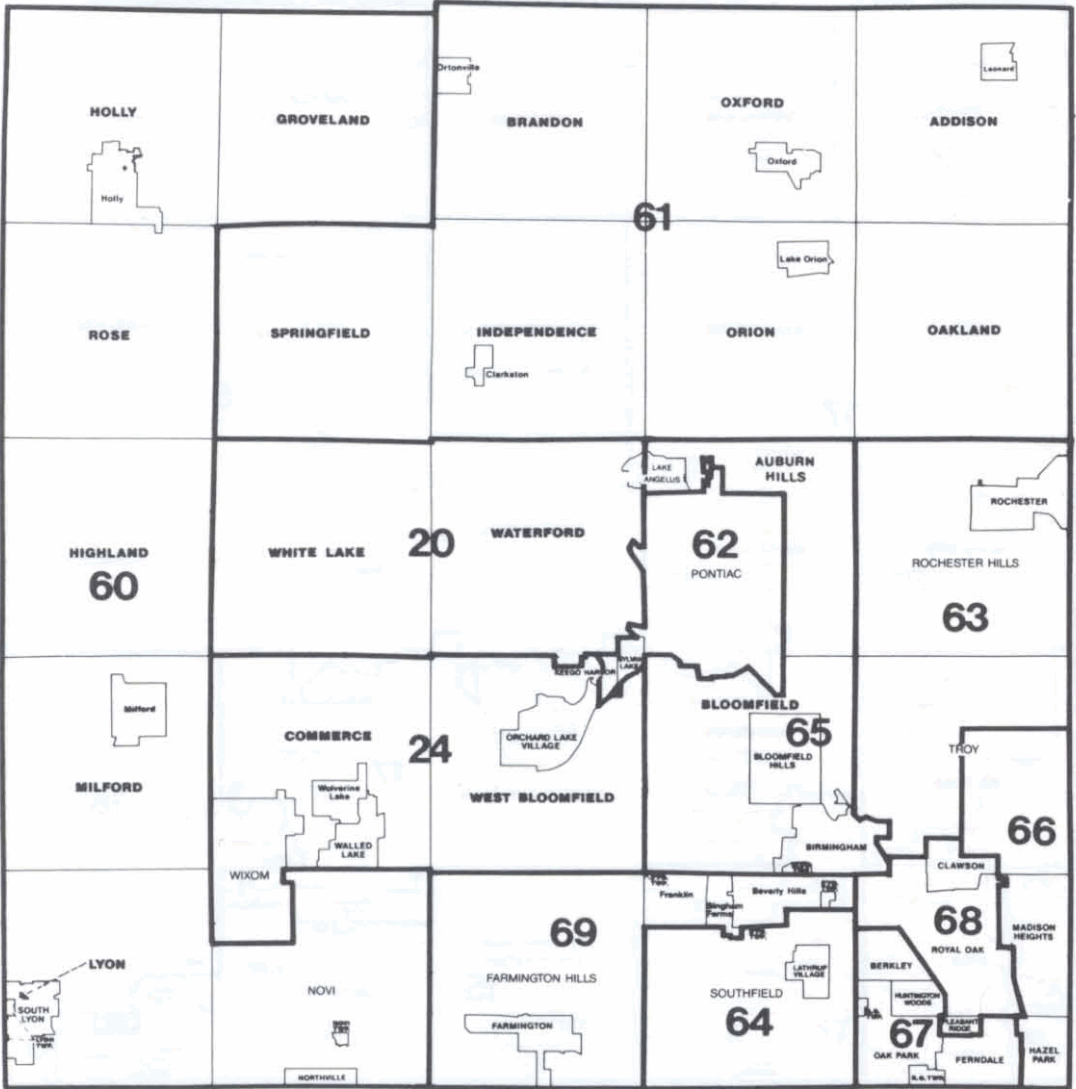

CITY
 Village
TOWNSHIP



OAKLAND COUNTY
 MICHIGAN

Oakland County Planning Division

OAKLAND COUNTY MICHIGAN

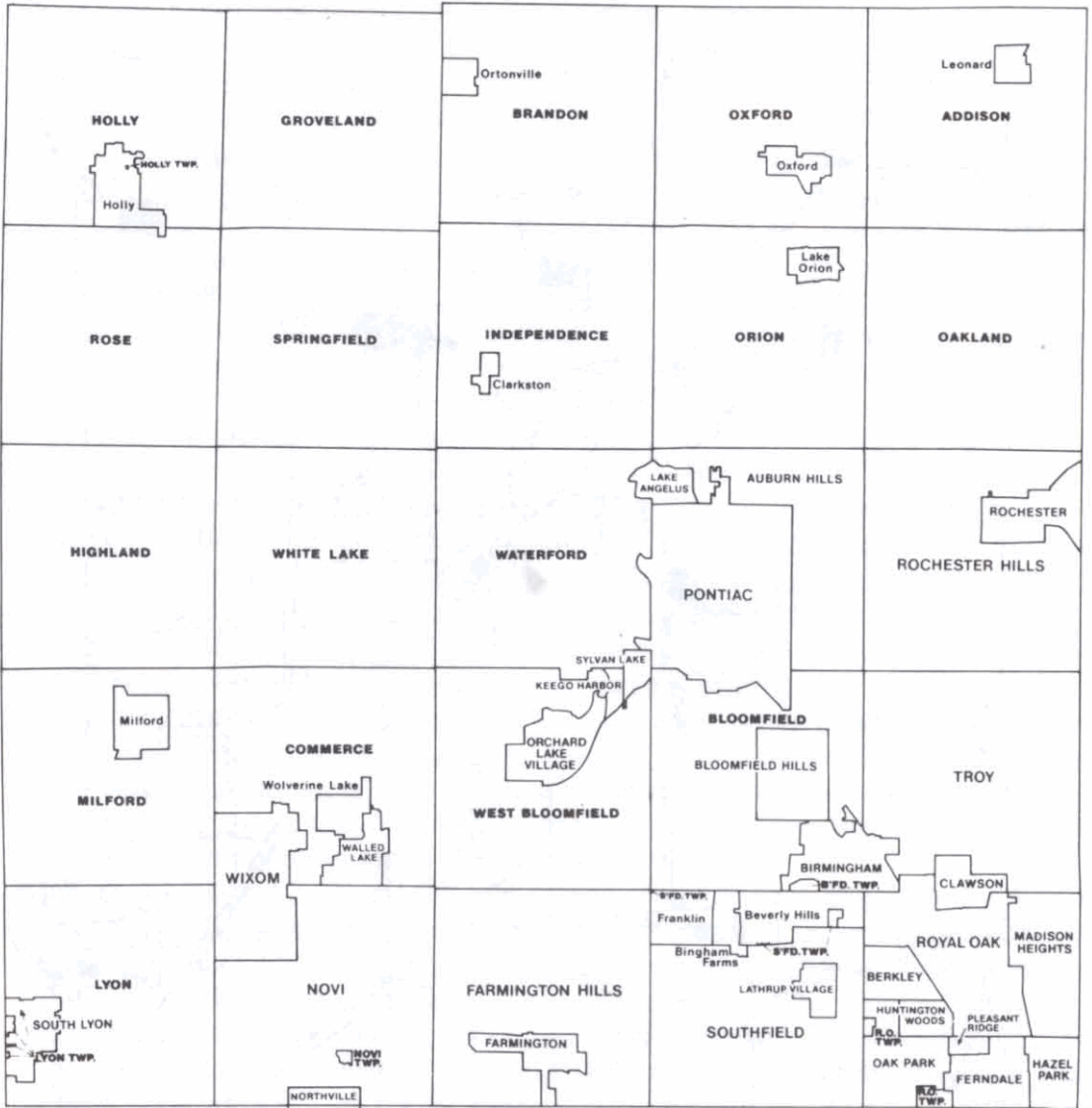

CITY
 Village
 TOWNSHIP

Oakland County Planning Division



OAKLAND COUNTY PARKS

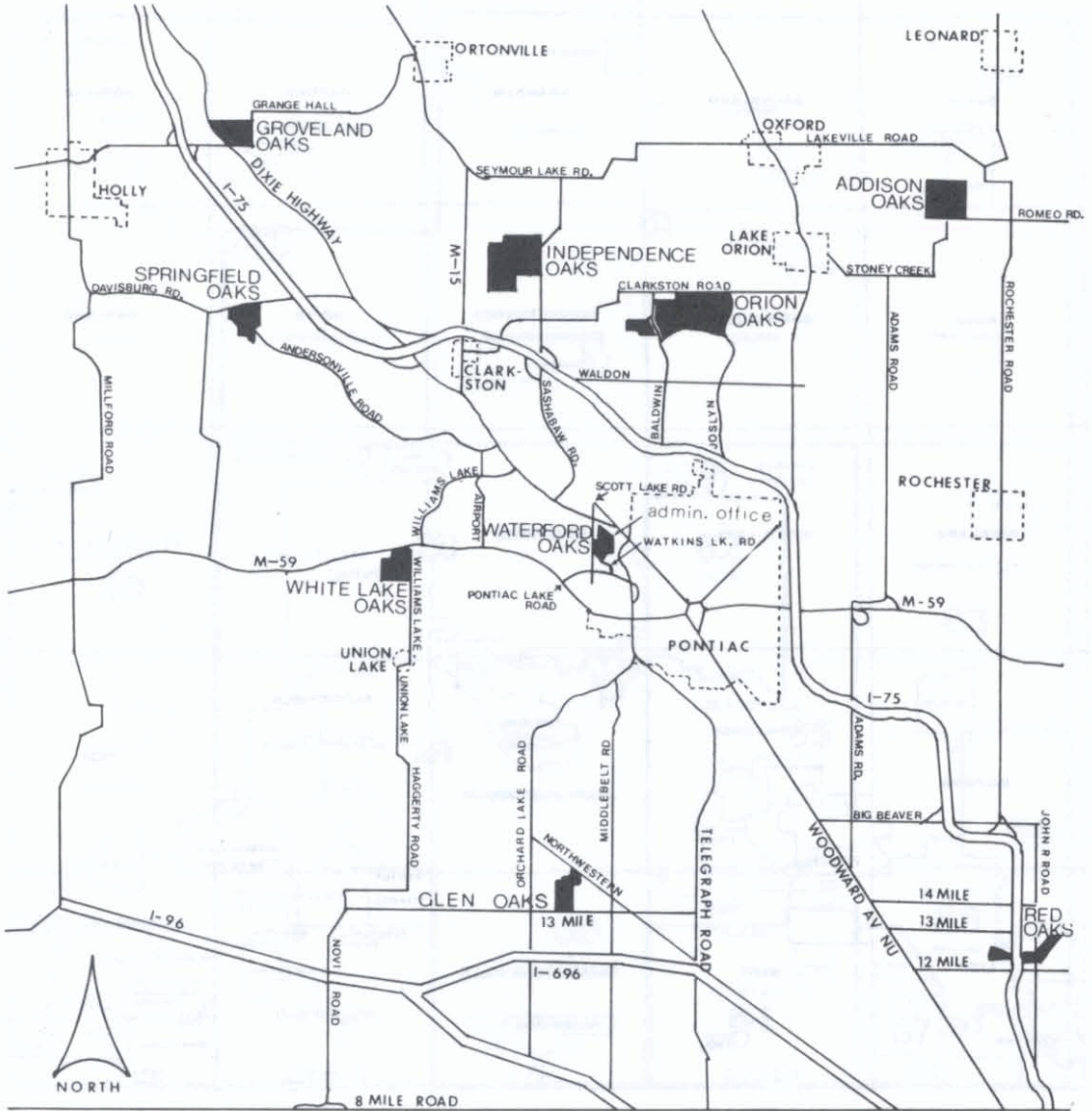

OAKLAND COUNTY PARKS AND RECREATION COMMISSION

In 21 years, the Oakland County Parks and Recreation Commission has experienced phenomenal growth and introduced innovative forms of recreation to the people of Oakland County.

In 1980, more than 1.3 million people visited the Oakland County Parks, more than the total population of the county. By the end of 1987, that figure is expected to reach 1.5 million.

Throughout the years, the residents of Oakland County have supported the park system, renewing a one-quarter mill tax every five years.

Since 1966, more than 4,000 acres of land have been acquired by the county parks with assistance from state and federal governments.

There are now nine Oakland County Parks providing year-round recreational opportunities including camping, boating, swimming, fishing, golf, picnicking, nature study, mobile recreation and winter sports.

The Oakland County Parks have also been a leader in innovative leisure facilities and programs, including two wave-action swimming pools, giant water slides, the country's first year-round, dome-covered driving range, a nature interpretive center, therapeutic recreation for the handicapped, and a community mobile recreation fleet.

Future plans for the parks system include additional camping facilities, development of a master plan for Orion Oaks, and a refrigerated toboggan run at Waterford Oaks.

In 1983, the Oakland Parks Foundation was created by a group of private citizens who have an interest in preserving and enhancing parks and recreational opportunities in Oakland County. The non-profit foundation accepts gifts and donations in the form of grants, cash, trusts, land and other bequests to assist the Oakland County Parks and Recreation Commission in carrying out its goals.

The Oakland County Parks and Recreation system includes:

Addison Oaks: Located on 700 acres of wooded land surrounding three, spring-fed ponds. Activities include swimming, fishing, boating, camping, picnicking, cross country skiing and ice skating. Primitive and modern campsites with water and electricity are available. Also located at the park is the Conference Center for business and social gatherings of all types, including formal garden weddings. A botanical garden is also proposed. Situated along West Romeo Road, 9 miles north of Rochester. (Phone 693-2432).

Glen Oaks: An 18-hole, par 70 golf course. The 137-acre site also features a newly-renovated clubhouse with banquet facilities and lounge. Cross country skiing is available during winter months. Located on 13 Mile Road between Middlebelt and Orchard Lake Roads in Farmington Hills. (Phone 851-8356).

Groveland Oaks: The 591 acres of park land on Stewart Lake provide Groveland Oaks a natural setting for camping and other recreation activities. The park features 600 sites for recreational vehicles and tent campers. Other activities include swimming, fishing, boating, picnicking and nature study. Located off Dixie Highway at Grange Hall Road in northwest Oakland County. (Phone 634-9811).

(continued on next page)

Independence Oaks: This 1,079-acre site retains its natural setting, yet offers year-round recreation. Activities include boating and fishing in 68-acre Crooked Lake, swimming, picnicking, hiking, nature study, cross-country skiing and other winter sports. The park features a boathouse and picturesque Twin Chimneys shelter overlooking the lake. Year-round nature interpretive programs are conducted by the parks naturalists. A 4,000 square foot nature center offers exhibits and facilities for educational programs. The Cohn Amphitheater, made possible through the Oakland Parks Foundation, was dedicated this year. A new hard-surfaced All Visitor Trail has been added for use by the handicapped. Located on Sashabaw Road, two miles north of I-75. (Phone 625-0877).

Orion Oaks: Some 927 acres located in Orion Township in north Oakland County. Previously owned by the Chrysler Corporation, the county acquisition was part of a 2,400-acre parcel acquired by the Michigan Department of Natural Resources. The county site contains 91-acre Lake Sixteen. To date, no master plan has been developed, but the park may provide such activities as camping, boating, fishing, picnicking and winter sports including cross country skiing.

Red Oaks: The newest and most exciting addition in Madison Heights is the Waterpark with a Wave-Action swimming pool and three-flume waterslide. The pool creates three-foot waves in eight patterns while the three slides offer rides on water through loops and turns. The waterpark also features a large deck and lawn area for sunbathing, picnic facilities, a bath house and concession building. The 9-hole, par 35 course with watered fairways and starter building is located on John R Road between 12 and 13 Mile Roads in Madison Heights. Across John R is a 39-station driving range which provides year-round golf practice with the addition of an inflatable dome during the colder winter months. (Phone 541-5030 for the Golf Course, 548-1857 for the Driving Range or 585-6990 for the Waterpark).

Springfield Oaks: The Springfield Oaks complex includes a challenging 18-hole championship golf course and a multi-purpose Youth Activities Center available for banquets, receptions, concerts, shows, 4-H and indoor sports. The park also includes two outdoor horse arenas for exhibitions, rodeos and special events. Springfield Oaks is located on Andersonville Road in Davisburg. (Phone 625-8133 Activities Center or 625-2540 Golf Course).

Waterford Oaks: A 145-acre park, Waterford Oaks is currently the site for the Commission headquarters as well as an Activities Center Building. A tennis complex with eight courts, four platform tennis courts, horseshoe pits, beach volleyball, shuffleboard courts, and a facilities building has been recently completed. The wave pool, second of its kind in the country, automatically creates gently rolling waves for swimmers and can accommodate 600 people in the pool and 600 more on the carpeted deck. A giant double waterslide opened at the wave pool in 1982. The Waterford Oaks Activities Center is a popular facility for wedding receptions, recreation programs, banquets and parties. The Center is also the site for numerous classes such as dancing, dog obedience and creative arts. Waterford Oaks is located in Waterford Township on Watkins Lake Road. (Phone 858-0913).

White Lake Oaks: This 18-hole, par-70 golf course with its watered greens and fairways is conveniently located in central Oakland County. The facilities include a clubhouse with locker rooms, a pro shop, pull and electric golf cart rental and a restaurant. A private room that can accommodate up to 250 persons is available for private parties on request. White Lake Oaks is located on South Williams Lake Road off M-59, near Pontiac. (Phone 698-2700).

Administration Building (located at Waterford Oaks County Park) (Phone 858-0906).

OAKLAND COUNTY CENSUS

	1960	1970	1980
Oakland County	690,603	907,871	1,011,793
Addison Township	1,332	2,431	4,184
Leonard Village	359	378	423
Avon Township	15,946	24,513	40,779
Rochester Village	5,431	—	—
Berkley City	23,275	21,879	18,637
Birmingham City	25,525	26,170	21,689
Bloomfield Hills City	2,378	3,672	3,985
Bloomfield Township	22,530	42,788	42,876
Brandon Township	2,416	3,830	8,336
Ortonville Village	771	983	1,190
Clawson City	14,795	17,617	15,103
Commerce Township	9,608	14,556	18,789
Wolverine Lake Village	2,404	4,301	4,968
Farmington City	6,881	10,329	11,022
Farmington Township	25,526	46,767	—
Quakertown Village	482	837	—
Wood Creek Farms Village	684	1,090	—
Farmington Hills City	—	—	58,056
Ferndale City	31,347	30,850	26,227
Groveland Township	1,306	2,570	4,114
Hazel Park City	25,631	23,784	20,914
Highland Township	4,855	8,372	16,958
Holly Township	3,269	3,041	3,612
Holly Village	2,282	4,355	4,874
Huntington Woods City	8,746	8,536	6,937
Independence Township	10,121	16,327	20,569
Clarkston Village	769	1,034	968
Keego Harbor City	2,761	3,092	3,083
Lathrup Village City	3,556	4,676	4,639
Lyon Township	2,880	4,500	7,078
Madison Heights City	33,343	38,599	35,375
Milford Township	1,548	2,557	5,146
Milford Village	4,323	4,699	5,041
Northville City (Oakland County Portion)	985	2,367	2,785
Novi City	—	9,668	22,525
Novi Township	64	182	150
Novi Village	6,390	—	—
Oakland Township	2,469	4,793	7,628
Oak Park City	36,632	36,762	31,537
Orchard Lake Village City	—	1,487	1,798
Orion Township	9,146	14,189	19,566
Lake Orion Village	2,698	2,921	2,907
Oxford Township	3,204	5,953	7,823
Oxford Village	2,357	2,536	2,746
Pleasant Ridge City	3,807	3,989	3,217
Pontiac City	82,233	85,279	76,715
Pontiac Township	8,959	12,646	15,388
Lake Angelus Village (Part also in Waterford)	231	573	210
Rochester City	5,431	7,054	7,203
Rose Township	1,482	2,502	4,465
Royal Oak City	80,612	86,238	70,893
Royal Oak Township	8,147	6,326	5,784
Southfield City	31,501	69,285	75,568
Southfield Township	30	46	40
Beverly Hills Village	8,633	13,598	11,598
Bingham Farms Village	394	566	529
Franklin Village	2,262	3,311	2,864
South Lyon City	1,753	2,675	5,214
Springfield Township	2,664	4,388	8,295
Sylvan Lake City	2,004	2,219	1,949
Troy City	19,402	39,419	67,102
Walled Lake City	3,550	3,759	4,748
Waterford Township	47,008	59,123	64,250
Lake Angelus Village (Part also in Pontiac Twp.)	231	573	187
West Bloomfield Township	13,867	28,563	41,962
Orchard Lake Village	1,127	—	—
White Lake Township	8,381	14,311	21,870
Wixom City	1,531	2,010	6,705

* Total Village of Lake Angelus 397

** Townships that have a Village within their boundaries — add both Village and township figure together for a true township census total.

COUNTY COMMISSIONER DISTRICTS

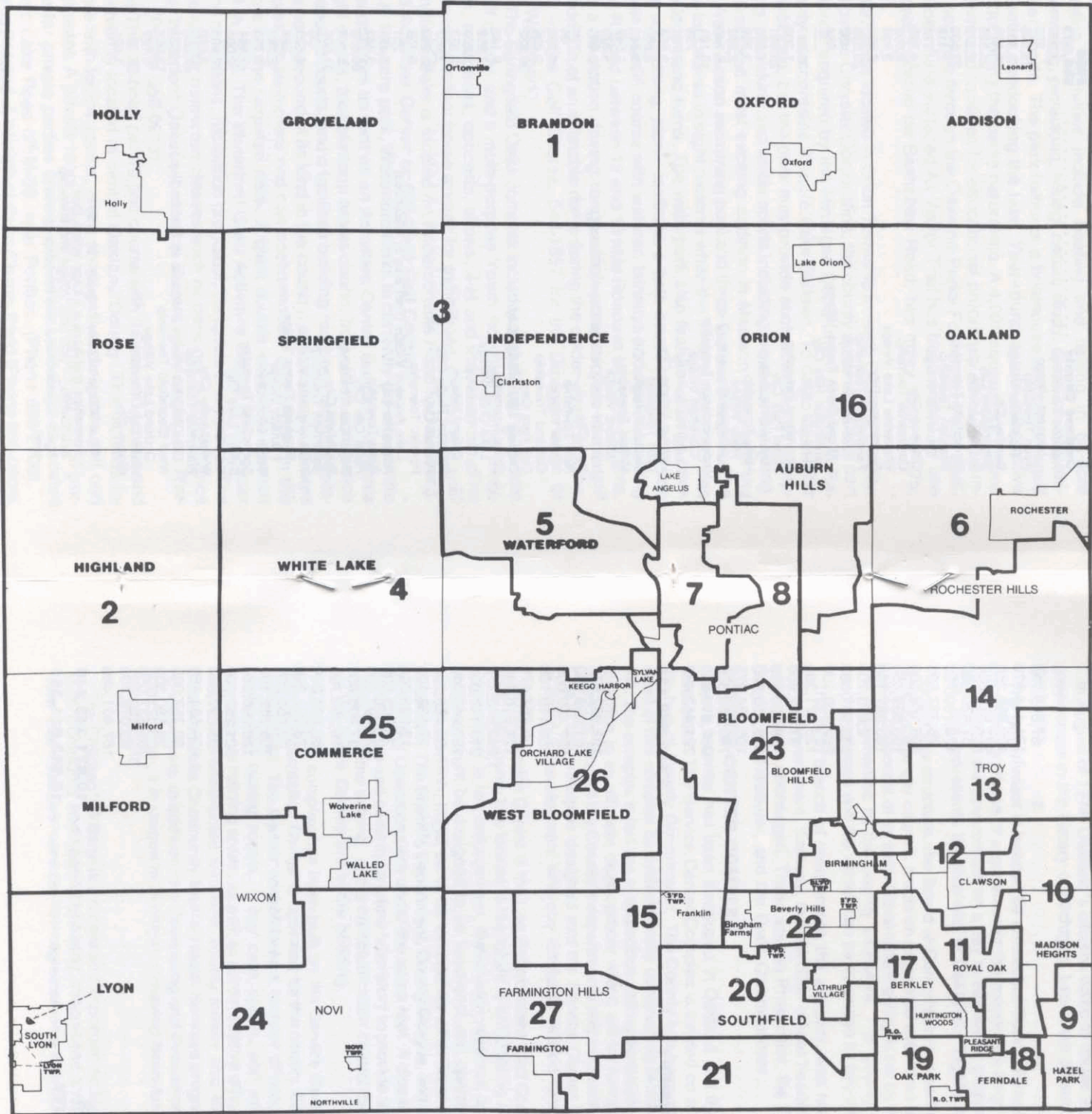

CITY
 Village
 TOWNSHIP

OAKLAND COUNTY
 MICHIGAN



1986 EQUALIZED VALUATION OF OAKLAND COUNTY

TOWNSHIPS

Addison	\$ 67,615,735
Bloomfield	1,171,444,970
Brandon	108,858,250
Commerce	377,576,800
Groveland	57,430,300
Highland	170,130,750
Holly	76,737,595
Independence	296,185,500
Lyon	103,639,450
Milford	163,387,150
Novi	2,573,700
Oakland	133,947,086
Orion	262,930,100
Oxford	125,871,305
Rose	57,152,900
Royal Oak	36,120,950
Southfield	375,215,200
Springfield	105,634,975
Waterford	740,753,300
West Bloomfield	987,819,650
White Lake	221,442,450
TOTAL TOWNSHIPS	5,642,468,116

CITIES

Auburn Hills	192,982,872
Berkley	161,959,950
Birmingham	527,499,600
Bloomfield Hills	266,110,100
Clawson	150,464,478
Farmington	174,818,940
Farmington Hills	1,248,645,175
Ferndale	213,147,000
Hazel Park	137,946,000
Huntington Woods	90,466,250
Keego Harbor	27,132,100
Lake Angelus	13,993,000
Lathrup Village	73,303,500
Madison Heights	477,497,600
Northville	37,405,800
Novi	519,393,700
Oak Park	280,904,390
Orchard Lake	78,002,350
Pleasant Ridge	38,659,200
Pontiac	759,802,100
Rochester	125,090,360
Rochester Hills	821,262,000
Royal Oak	739,837,800
Southfield	1,635,564,150
South Lyon	50,757,600
Sylvan Lake	28,680,300
Troy	1,769,537,050
Walled Lake	63,078,400
Wixom	167,401,480
TOTAL CITIES	10,871,343,245
TOTAL COUNTY	16,513,811,361

OAKLAND COUNTY GOVERNMENT

In August of 1974, Oakland's citizens voted to create the first unified form of county government in the history of Michigan. Less than 60 such governments exist across the nation.

The government is headed by an elected County Executive, whose responsibilities are similar to those of a governor or the mayor of a large city. The County Executive administers the government on a day to day basis, proposes new programs and policies, and represents the interests of Oakland's slightly over one million citizens.

Under this structure, the Board of Commissioners performs a role similar to a state legislature or city council. It acts on proposals submitted by the County Executive and makes proposals of its own. Government policy is set by the Board of Commissioners and implemented by the County Executive. The County Executive may veto acts of the Commission and the vetoes can be overridden by two-thirds vote of the Commission.

The third branch of government, the judiciary, was not changed by the executive form of government. Similarly, the five other offices headed by officials elected county-wide remain unchanged. These are the Prosecutor, the Sheriff, the Clerk-Register of Deeds, the Treasurer, and the Drain Commissioner.

SERVICE CENTER COMPLEX

Such a center has been developed in Oakland and the Court House serves as its focal point. The Service Center Complex is located on a 450 acre site and serves as the hub of County Government. The County has been working towards the development of this complex by systematically constructing facilities as needed and funds permit. The complex is laid out in a spacious setting according to a master plan, thus giving direction to an ultimate development which will be functional as well as aesthetically pleasing. Most of the County's departments and institutions presently are housed here. One of the principles designed into the Service Center is the "Community" concept of campus development whereby similar or related functions are grouped together.

At the Service Center is the Law Enforcement - Jail Complex. In designing the Complex, the County has looked to the future in anticipating an expanded role for Sheriff's Department in law enforcement. Nationwide research as to how a jail and its related facilities might be designed to be functional and operationally efficient has resulted in a plan, which, might serve as a model for other local agencies who deal in law enforcement. The Sheriff's Department, County Morgue, and an Operating Center for Disaster Control Operations are under the same roof. A closed circuit television system for surveillance and security; a crime laboratory to provide technical assistance on a local basis for crime solving, and a communication control center for the law enforcement for the entire County are in the building.

A second complex has been built on the Service Center grounds. The \$2.4 million Mental Retardation Center is operated by the county Community Mental Health Services Board. The Center consolidates a number of programs for the retarded. Diagnostic and testing rooms, a day care center, and educational, occupational and recreational training areas, as well as administrative offices make up the new building, which was constructed with 60% county money and 40% Federal grant funds. The Center houses Community Mental Health Services programs for more than 120 retarded individuals, in addition, the Counseling and Evaluation Service sees about 450 persons a year. It is unique in Michigan in having been funded well over half by county government.

The Children's Village is a recent and important addition to the Service Center complex. Completed after years of planning, it represents a new concept for providing shelter care and treatment services for neglected and delinquent wards of the Court.

Situated on fifty acres in the Service Center, it consists of small units which provides an opportunity to deal with individual problems of youth. The Village affords a home-like atmosphere to the troubled children coming to the attention of the Court. It is a model which evokes considerable favorable reaction from visitors and Judges from throughout the State and other areas of the country.

Oakland's leaders believe that local government ought to be as close and convenient to its citizenry as possible. In Oakland, this implies need for geographical decentralization of certain functions. The County's long range planning calls for this to take the form of development of a series of satellite Service Centers. Located in these centers will be departmental branch offices. Like the parent Service Center, they will be arranged in a campus type development.

Oakland's officials are proud of the County Court House Complex and its related facilities. Visitors from other counties, states and nations have found and will continue to find themselves most welcome.

OAKLAND COUNTY COMMUNITY MENTAL HEALTH SERVICES

Most people have emotional problems from time to time — depression, anger, anxiety — and these problems can get out of hand. Sometimes they can begin to interfere with a person's whole life, especially relationships with family, friends or co-workers.

Oakland County's Community Mental Health Services, a division of County government, can help with these problems. There are five major outpatient clinics operated by Community Mental Health for adults and children with emotional troubles. The clinics are staffed with psychologists, psychiatrists and social workers who offer individual and group counseling, and there are outreach offices to make services available to all parts of Oakland County.

Fees are on a sliding scale, based on the client's ability to pay, and Community Mental Health clinics are approved for Blue Cross. The clinics are part of a \$9.2 million program directed by the Oakland County Community Mental Health Services Board, whose members are appointed by the County Board of Commissioners, and funding for the program comes from the County and State of Michigan. The total program also includes outpatient diagnostic and counseling services for developmentally disabled people; day programs for mentally ill and mentally retarded adults, and emotionally disturbed children; continuing treatment services for chronically mentally ill adults, particularly those who have been hospitalized; various specialized residential treatment programs; and mental health educational services to the public.

Most Community Mental Health programs are open Monday-Friday during day and early evening hours. At night and on weekends and holidays there is an Emergency Service for all Oakland County residents at Common Ground in Birmingham. Their help is available by phone or on a walk-in basis.

If you or someone you know, an adult or child, may need professional mental health services, we are ready to help any way we can. Community Mental Health programs are supported by your tax dollars, for the benefit of all Oakland County.

For information or referral, just call this central number: 858-1234. At nights and on weekends, emergency help is available by calling 645-9676. Administrative offices are located at 1200 North Telegraph, Pontiac 48053 in the Oakland County Service Center complex.

OAKLAND COUNTY SERVICE CENTER

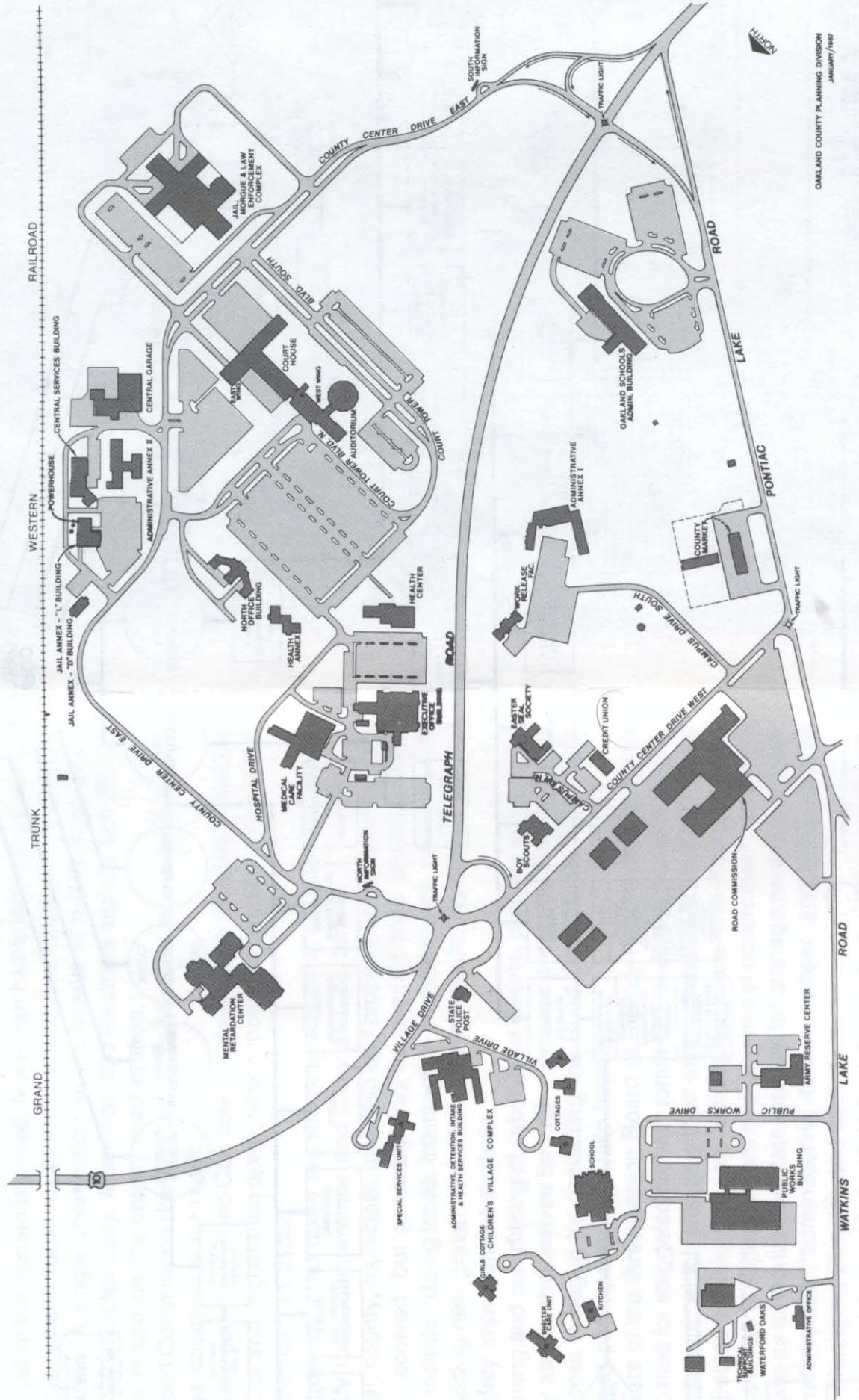

OAKLAND COUNTY PLANNING DIVISION
 JANUARY 1989

OAKLAND COUNTY GOVERNMENT ORGANIZATION CHART

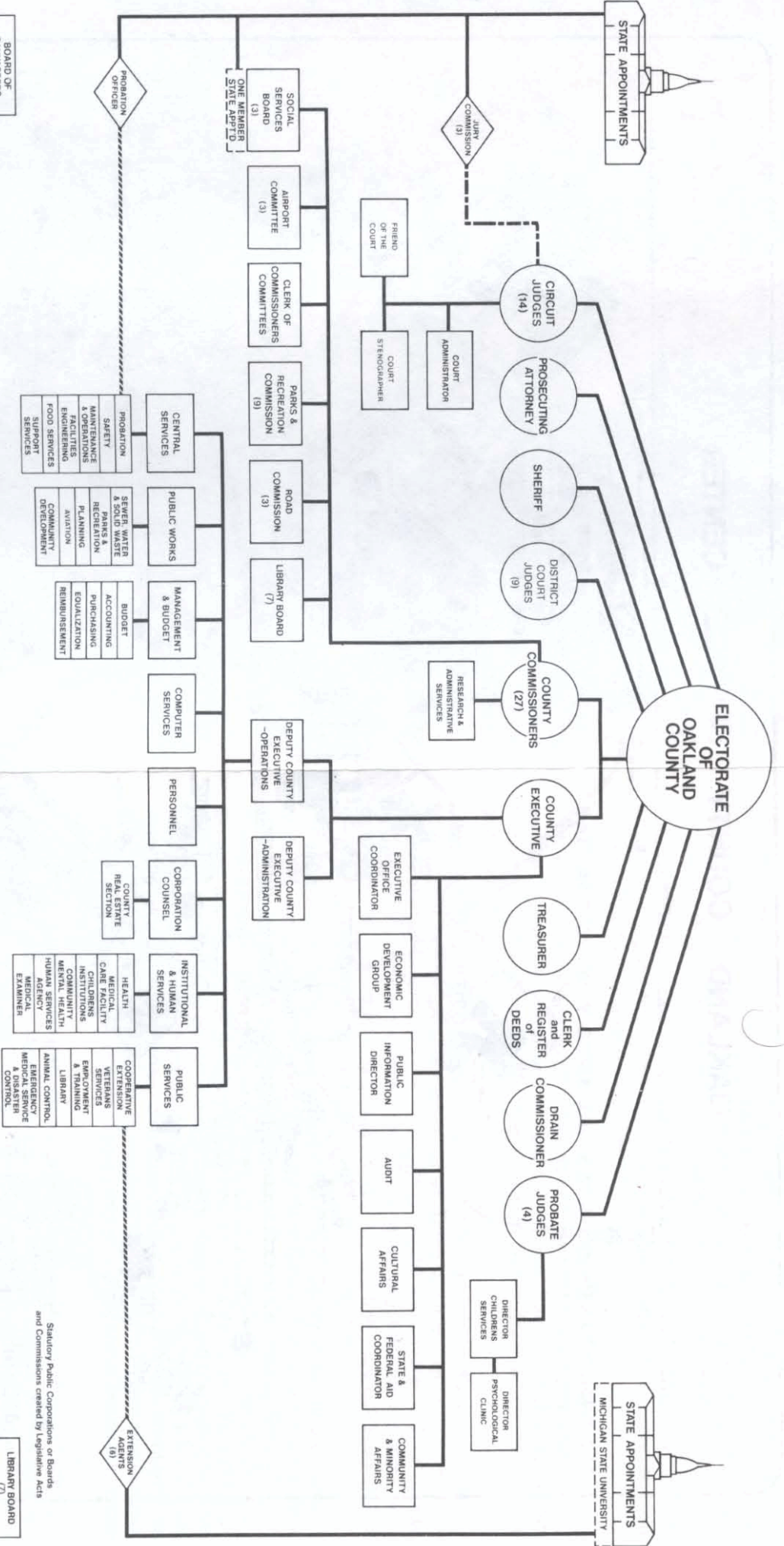

STATE APPOINTMENTS

JURY COMMISSION (3)

COURT ADMINISTRATOR

COURT STENOGRAPHER

FRIEND OF THE COURT

CIRCUIT JUDGES (14)

PROSECUTING ATTORNEY

SHERIFF

DISTRICT COURT JUDGES (9)

COUNTY COMMISSIONERS (27)

RESEARCH & ADMINISTRATIVE SERVICES

COUNTY EXECUTIVE

EXECUTIVE OFFICE COORDINATOR

TREASURER

CLERK and REGISTER of DEEDS

DRAIN COMMISSIONER

PROBATE JUDGES (4)

DIRECTOR CHILDREN SERVICES

DIRECTOR PSYCHOLOGICAL CLINIC

STATE APPOINTMENTS

MICHIGAN STATE UNIVERSITY

ONE MEMBER SCALE BOARD

SOCIAL SERVICES BOARD (3)

AIRPORT COMMITTEE (3)

CLERK OF COMMISSIONERS

PARKS & RECREATION COMMISSION (9)

ROAD COMMISSION (3)

LIBRARY BOARD (7)

PROBATION OFFICER

CENTRAL SERVICES

PUBLIC WORKS

MANAGEMENT & BUDGET

COMPUTER SERVICES

PERSONNEL

CORPORATION COUNSEL

INSTITUTIONAL SERVICES

PUBLIC SERVICES

EXTENSION ACTIVITIES (6)

BOARD OF CANVASSERS (4)

COMMUNITY MENTAL HEALTH SERVICES BOARD (12)

PLAT BOARD (3)

EMPLOYERS FINANCE COMMISSION (6)

LIBRARY BOARD (7)

ELECTION COMMISSION (3)

CONCEALED WEAPONS LICENSING BOARD (3)

BUILDING AUTHORITY (3)

Consists of four members appointed by the Board of Commissioners

Consists of twelve members appointed by the Board of Commissioners

Consists of Chairman of the Board of Commissioners who is Chairman of the Plat Board, the Clerk - Register of Deeds and the Treasurer

Consists of Chairman of the Board of Commissioners, Chairman of the Finance Committee who are ex-officio members; one citizen member appointed by the Board of Commissioners and three employer members selected by the membership of the retirement system

Consists of four members appointed by the Board of Commissioners

Consists of twelve members appointed by the Board of Commissioners

Consists of Chairman of the Board of Commissioners who is Chairman of the Plat Board, the Clerk - Register of Deeds and the Treasurer

Consists of Chairman of the Board of Commissioners, Chairman of the Finance Committee who are ex-officio members; one citizen member appointed by the Board of Commissioners and three employer members selected by the membership of the retirement system

PROBATION

SAFETY

MAINTENANCE

UTILITIES

ENGINEERING

FOOD SERVICES

SUPPORT SERVICES

SEWER, WATER & SOLID WASTE

PARKS & RECREATION

PLANNING

AVIATION

COMMUNITY DEVELOPMENT

BUDGET

ACCOUNTING

PURCHASING

EQUALIZATION

REIMBURSEMENT

COUNTY REAL ESTATE SECTION

HEALTH

MEDICAL CARE FACILITY

CHILDRENS INSTITUTIONS

COMMUNITY MENTAL HEALTH AGENCY

HUMAN SERVICES MEDICAL EXAMINER

COOPERATIVE EXTENSION

VETERANS SERVICES

EMPLOYMENT & TRAINING

LIBRARY

ANIMAL CONTROL

REFERENCE SERVICE

DISASTER CONTROL

STATUTORY PUBLIC CORPORATIONS OR BOARDS AND COMMISSIONS CREATED BY LEGISLATIVE ACTS

Act 138, PA 1977 as amended

Act 196, PA 1954 as amended

Act 372, PA 1927 as amended

Act 31, PA 1948 (Ex. Session) as amended

LIBRARY BOARD (7)

ELECTION COMMISSION (3)

CONCEALED WEAPONS LICENSING BOARD (3)

BUILDING AUTHORITY (3)

Elects or Appoints

Confirmation of Appointment

Recommends Appointment

Related Function

Denotes Elective Office

Denotes Appointive Office

Denotes State Appointments

OAKLAND COUNTY ROADS

More than half of all highways, roads and streets in Oakland County are on the county system, which is under jurisdiction of the Board of Oakland County Road Commissioners.

Totalling more than 2,300 miles, this system includes all public roads in townships and through streets in most cities and villages. It is the longest county system in Michigan. Its subdivision streets alone (all in townships) make up more than 900 miles.

About half of the system is paved. More than half is within the county's urban area, where some roads are four and five lanes wide to handle heavy traffic. A single intersection, in Southfield, is the meeting place for 100,000 vehicles daily. More than 800 electrical signals and 35,000 signs are in use on the county road system.

The Road Commission does not levy a countywide tax, nor does anyone levy a tax countywide for roads.

The basic source of Road Commission revenues is the state-collected vehicle fuel and registration taxes, which motorists pay at the pump and to the Secretary of State.

The state-collected taxes are the only source of substantial funding for county road maintenance and snow and ice control.

Federal, county, municipal, township and property owner contributions are also received, but generally only for specific road projects. Such projects include adding lanes, intersection improvements, paving gravel roads, adding new gravel, resurfacing paved roads, passing lanes and other safety improvement projects.

For paving and resurfacing of subdivision streets, property owners can specially assess themselves through a process prescribed by state law. The process is begun by contacting the Road Commission; then petitioning and participating in public hearings.

Members of the three-person Board of County Road Commissioners are appointed for staggered six-year terms by the elected Board of County Commissioners, which also sets their salary. Salaries are funded by the state-collected vehicle fuel and registration taxes. The Board of Road Commissioners is separate from county general government, establishing policies as authorized by state statutes for management of the countywide road system, administering its own budget, and hiring its own full-time Managing Director and staff.

Citizen complaints and requests for information are given special attention by the Road Commission's Department of Citizen Services. That office may be reached between 8 a.m. and 4:45 p.m. weekdays by dialing 858-4804.

WHERE TO GET MAPS, AERIAL PHOTOGRAPHS AND DEVELOPMENT INFORMATION

Among the services the staff of the Planning Division provides to help create a climate for Oakland County to prosper are property parcel mapping, aerial photography and aerial enlargements, statistical data, land use and zoning.

Street-Index maps printed in four quadrants (NE, NW, SE, SW) are produced which include local information and places to see on the back. Property line maps of every parcel in the County are kept up-to-date each year. Special "theme" maps are also produced to show such topics as zip codes, school districts, voting precincts, population densities, zoning and master plans, land use, and natural resources, as well as lands already zoned industrial (or commercial) but vacant, to mention a few.

Aerial photographic coverage is provided for the entire county (the most recent being 1985). The aerials can be superimposed with all current property line maps enlarged to a scale where even telephone poles and parking lot lines are easily visible. If you are ever in need of locating a street, home or place of business, aerial view of an accident site, or wetlands for fishing purposes, you may have use for an aerial. Realtors and developers use them to locate available vacant land.

Aerial photography of entire townships, cities or villages is also produced up to almost any scale. These photographs are particularly useful to local municipalities and realtors needing to see their area at-a-glance.

Another service to round out a complete picture of the business/living climate in Oakland County is the preparation and collection of population, housing, income, school, land use and zoning information. Consultation to public and private agencies/people on how the land is being used, proposed to be used, where the wetlands and sensitive ecological areas are, what population is doing (growing/moving/shifting), ethnic make up, level of education, median or per capita incomes, where the sewers are, soils suitable for septic (to mention a few) are also provided.

The Planning Division also assists local communities to revitalize their downtowns, plans for a park or a parking study, or keeping their officials on top of the issues and actions before the Southeast Michigan Council of Governments (SEMCOG) and the Southeast Michigan Transportation Authority (SEMTA).

School and civic group tours of the office are conducted as requested as well as attendance at municipal meetings.

So . . . if you need a map, aerial or some hot stats, the Planning Division is the place/people to contact.

Oakland County Planning Division, Executive Office Building, 1200 North Telegraph, Pontiac, Mich. 48053. Phone: 858-0720 or 858-0723.

CITIES

CITY OF AUBURN HILLS 48057 1827 North Squirrel

COUNCIL	Robert W. Grusnick, Mayor Walter G. Smith Michael C. Davis Larry G. Douglas, Sr.	E. Dale Fisk David L. Jerrell Ronald R. Shirley
Clerk	(Phone 370-9400)	Veronica C. New
Treasurer		Elaine S. Goebel
Manager		Leonard Hendricks
Attorney		William P. Hampton
Director of Public Safety		Dennis M. McGee
Fire Chief		Arthur Petersen
Assessor		Victor Bennett
Finance Director		Daniel Agacinski
Building Department Manager		Glen Schoonfield
District Court Judges (52nd-3rd)		James P. Sheehy and Robert L. Shipper . . . Rochester

CITY OF BERKLEY 48072 3338 Coolidge Highway

COUNCIL	Ronald G. Norman, Mayor Mary E. Kane John Cassise Jerold R. Durst	Eugene B. Haire William R. Sauer Gerald R. Stucky
Clerk	(Phone 545-4055)	Maryann Burton
Treasurer		Frances E. McPherson
Manager		John H. Kiracofe
Attorney		Ralph C. Schwartz
Public Safety Director		William L. Rechlin
Code Enforcement Officer		Wesley S. Mason
Director of Community Development		William D. Wagoner
Assessor		Oakland County Equalization Dept.
Director of Finance		Michael P. Tyler
Civil Engineer		John H. Kiracofe
District Court Judge (45A)		John H. Norton

CITY OF BIRMINGHAM 48012 151 Martin Street, P.O. Box 3001

COMMISSIONERS ..	Gary W. Kain, Mayor Dante J. Lanzetta, Jr. Robert W. Appleford Christine A. Bernhard	Raymond J. Green Randolph Judd Eleanor A. Siewert
Clerk	(Phone 644-1800)	Phyllis Armour
Treasurer		Kurt Dawson
Manager		Robert S. Kenning
Attorneys	Beier, Howlett, Hayward, McConnell, McCann, Jones, Kingsepp & Shea	
Chief of Police		Edward Ostin
Fire Chief		Gary Whitener
Assessor		Kurt Dawson
Director of Finance		Donald Johnson
Civil Engineer		William T. Killeen
Building Official		Patrick Murphy
District Court Judges (48th)	Gus Cifelli, Bernard A. Friedman, and Edward Sosnick . . . Bloomfield Hills	

CITY OF BLOOMFIELD HILLS 48013
45 East Long Lake Road, P.O. Box 288

COMMISSIONERS . . . Don F. Carlson, Mayor
 Charles A. Preuss
 Cameron Lombard
 Nancy K. Polk
 Marilynn Varbedian

Clerk (Phone 644-1520) Robert J. Stadler

Treasurer Charles H. Harmon, Jr.

Manager Robert J. Stadler

Attorney William P. Hampton

Director of Public Safety Robert J. Stadler

Chief of Public Safety Vacancy

Assessor Oakland County Equalization Dept.

Director of Finance Charles H. Harmon, Jr.

Building Inspector Robert J. Stadler

District Court Judges (48th) Gus Cifelli, Bernard A. Friedman
 and Edward Sosnick

CITY OF CLAWSON 48017
425 North Main Street

COUNCIL Mary F. Airriess, Mayor
 Thomas A. Palmer
 Robert A. Crowner
 Darrel C. Middlewood
 Charles E. Palmer

Clerk (Phone 435-4500) Clinton R. West

Treasurer Audrey A. Zielesch

Manager D. Wayne O'Neal

Attorney Jon Kingsepp

Chief of Police Raymond C. Miller

Fire Chief Richard LePla

Assessor Oakland County Equalization Dept.

Director of Finance Clinton R. West

Building Inspector Ronald H. Brenner

District Court Judges (52nd-4th) William E. Bolle,
 Dennis C. Drury and Bristol E. Hunter
 . . . Troy

CITY OF FARMINGTON 48024
23600 Liberty Street

COUNCIL William S. Hartsock, Mayor
 Ralph D. Yoder
 Arnold T. Campbell
 Shirley V. Richardson
 Richard L. Tupper

Clerk (Phone 474-5500) Josephine M. Bushey

Treasurer Patsy K. Cantrell

Manager Robert F. Deadman

Attorney Robert J. Kelly

Director of Public Safety Frank J. Lauhoff

Director of Public Services Earl R. Billing

Fire Marshal Gary Goss

Assessor John G. Sailer

Director of Finance Robert F. Deadman

Building Inspector Earl R. Billing

District Court Judges (47th) Michael J. Hand and Margaret G. Schaeffer

CITY OF FARMINGTON HILLS 48018
31555 Eleven Mile Road

COUNCIL	Ben Marks, Mayor	
	JoAnn Soronen	Joan Dudley
	Jihad I. Alkateeb	Terry Sever
	A. Janette Dolan	Donn L. Wolf
Clerk	(Phone 474-6115)	JoAn Reynolds
Director of Finance & Treasurer		Charles D. Rosch
Manager		William M. Costick
Attorneys		Brennan, Bibeau & Pohlman
Chief of Police		William J. Dwyer
Fire Chief		Richard Marinucci
Assessor		Dean Babb
City Engineer		David Call
Director of Public Services		Thomas P. Biasell
Community Development Manager		Richard Lampi
District Court Judges (47th)		Michael J. Hand and Margaret G. Schaeffer

CITY OF FERNDALE 48220
300 East Nine Mile Road

COUNCIL	Albert G. Gertley, Mayor	
	Donald J. Saunders, Jr.	Phillip L. Poole
	Oscar R. Lindsay	Robert J. Waldick
Clerk	(Phone 547-6000)	Valerie E. Kitchen
Treasurer/Assessor		Dwayne G. McLachlan
Manager		Jess R. Soltess
Attorney		Robert J. Turner, Jr.
Chief of Police		Patrick T. Sullivan
Fire Chief		Doyle Easterwood
Constables		William S. Dahlerup and William A. Dunn
Director of Finance		Karen Harlick
Building Inspector		Vacancy
District Court Judge (43rd)		Douglas J.M. Voss

CITY OF HAZEL PARK 48030
111 East Nine Mile Road

COUNCIL	Marc Gauze, Mayor	
	Jack F. Lloyd	Frances K. Bradley
	Michael G. Binkley	Gary Harrison
Clerk	(Phone 546-7000)	Marilyn S. Manning
Treasurer		Irene Zagar
Manager		Marilyn S. Manning
Attorney		James Paterson
Chief of Police		Albert Sadow
Fire Chief		Donald J. McVeigh
Assessor/Accounting Supervisor		Vacancy
Building Administrator		Peggy VandenBossche
District Court Judge (43rd)		Joseph S. Agnello

CITY OF HUNTINGTON WOODS 48070
26815 Scotia Road

COMMISSIONERS .. Ronald F. Gillham, Mayor
 Gordon L. Hassig
 Gary Eisenberg Harry Howes
 Gilda Z. Jacobs
 Clerk (Phone 541-4300) Mark Wollenweber
 Treasurer Lou Ann Schimansky
 Manager Mark Wollenweber
 Attorney Shifman & Goodman, P.C.
 Director of Public Safety James Y. Stewart
 Assessor Oakland County Equalization Dept.
 Director of Finance Sidney Alexander
 Building Inspector John Hudock
 District Court Judges (45B) Marvin F. Frankel & Benjamin J. Friedman
 ... Oak Park

CITY OF KEEGO HARBOR 48033
2025 Beechmont, P.O. Box 665

COUNCIL Robert A. Whitmore, Mayor
 Rosalie A. Sortor
 Evelyn Bills Theodore A. Stinson
 Timothy C. Stinson
 Clerk (Phone 682-1930) Katy Mann
 Treasurer Katy Mann
 Manager Michael L. McReynolds
 Attorney Thomas Ryan
 Chief of Police William E. Holloway
 Fire Chief Daniel L. Miller
 Assessor Oakland County Equalization Dept.
 Building Inspector Michael L. McReynolds
 District Court Judges (48th) Gus Cifelli, Bernard A. Friedman, and
 Edward Sosnick ... Bloomfield Hills

CITY OF LAKE ANGELUS
45 Gallogly, Pontiac 48055

COUNCIL Raymond E. Hayes, Mayor
 Francis C. McMath Edwin G. Dauw
 James T. Conwell C. Dale DeLorge
 Clerk (Phone 335-5396) Nancy L. DeLorge
 Treasurer Nancy L. DeLorge
 Attorney James L. Howlett
 Chief of Police John Bridgewater
 Assessor Judy Tudhope
 Building Inspector Donald H. Hayes
 District Court Judges (52nd-3rd) James P. Sheehy and Robert L. Shipper
 ... Rochester

CITY OF LATHRUP VILLAGE 48076-3489
27400 Southfield Road

COUNCIL	Margaret Dickinson, Mayor	
	Dorothy E. Warren	John M. Mackay
	Luther T. Aman	Marvin H. Voight
Clerk	(Phone 557-2600)	Doris M. Andrus
Treasurer		Ruth E. Vincent
Administrator		Jerald D. Stone
Attorney		James H. McCrory
Chief of Police		Andrew P. Misner
Assessor		David Richards
Director of Finance		Jerald D. Stone
Building Inspectors	David Richards and Jerald D. Stone	
District Court Judges (46th)	Stephen C. Cooper, Bryan H. Levy	
	Susan M. Moiseev	Southfield

CITY OF MADISON HEIGHTS 48071
300 West Thirteen Mile Road

COUNCIL	George W. Suarez, Mayor	
	Lindell M. Ross	Gary R. McGillivray
	John C. Claya	Elva L. Mills
	Susan M. Kraimer	Marilyn R. Russell
Clerk	(Phone 588-1200)	Geraldine A. Case
Treasurer		Margaret P. Birach
Manager		Dorothy M. Lents
Attorney		Sherman & Sherman
Chief of Police		Francis Good
Fire Administrator		Aubrey Greene
Assessor		Terence M. Haran
Building Inspector		Alex Paske
Community Development Director		Timothy Moore
District Court Judge (43rd)		Robert J. Turner

CITY OF NORTHVILLE 48167
215 West Main Street

COUNCIL	Paul R. Vernon, Mayor	
	G. Dewey Gardner	John B. Buckland
	Carolann Ayers	Paul F. Folino
Clerk	(Phone 349-1300)	Cathy Konrad
Treasurer		Steven L. Walters
Manager		Steven L. Walters
Attorney		James R. Kohl
Chief of Police		Rodney A. Cannon
Fire Chief		James Allen
Building Inspector		Joseph Attard
Director of Finance		Betty M. Lennox
Supervisor of Public Works		Ted Mapes
District Court Judges (35th)	James N. Garber and John MacDonald	
		Plymouth

CITY OF NOVI 48050
45225 W. Ten Mile Road

COUNCIL	Patricia A. Karevich, Mayor	
	Martha L. Hoyer	Edward W. Leininger
	Nancy C. Covert	Joseph G. Toth
	Hugh D. Crawford	Ronald A. Watson
Clerk	(Phone 349-4300)	Geraldine Stipp
Treasurer		Les Gibson
Manager		Edward F. Kriewall
Attorney		David M. Fried
Chief of Police		Lee C. BeGole
Fire Chief		Arthur R. Lenaghan
Assessor		John Merrifield
Director of Finance		Les Gibson
Building Official		E. Earl Bailey
District Court Judges (52nd-1st)	Michael Batchik, Martin L. Boyle and Harold M. Bulgarelli . . .	Walled Lake

CITY OF OAK PARK 48237
13600 Oak Park Boulevard

COUNCIL	Charlotte M. Rothstein, Mayor	
	Gerald E. Naftaly	Louis Demas
	Raymond M. Abrams	Arthur Frolich
Clerk	(Phone 547-1331)	Joan McAllister-Arms
Treasurer		James E. Calder
Manager		Aaron Marsh
Attorney		Burton R. Shifman
Director of Public Safety		Robert Seifert
Fire Chief		Charles Tice
Assessor		Ronald Sztumerski
Director of Finance		James E. Calder
Civil Engineer		Henry Lybeck
Director of Community Development		George Peek
District Court Judges (45B)	Marvin F. Frankel and Benjamin J. Friedman	

CITY OF ORCHARD LAKE VILLAGE 48033-2699
3951 Orchard Lake Road, Orchard Lake

COUNCIL	John B. Carlin, Jr., Mayor	
	Bernard E. Tishkowski, Jr.	Joseph Majcher
	Anthony J. Baginski	Robert F. Singelyn
	Frank A. Copeland	David H. Ward
Clerk	(Phone 682-2400)	Janet E. Overholt Green
Treasurer		Frank A. Copeland
Attorney		L. Nicholas Treinen
Chief of Police		Jack E. Nicholson
Fire Chief		Daniel L. Miller
Assessor		John G. Sailer
Building Inspector		Joseph D. Casey
District Court Judges (48th)	Gus Cifelli, Bernard A. Friedman, and Edward Sosnick . . .	Bloomfield Hills

CITY OF PLEASANT RIDGE 48069
23925 Woodward Avenue

COMMISSIONERS . . . Thomas A. Latta, Mayor
 John C. Talpos
 Audrey Brown
 Donald H. Gibbs
 John S. Slavens

Clerk (Phone 541-2900) Barbara E. Joumas
 Treasurer Marc R. Puckett
 Manager Bernard Guida
 Attorney Donald H. Gillis
 Chief of Police Frank L. Ockstadt
 Fire Chief Doyne Easterwood
 Assessor Oakland County Equalization Dept.
 Director of Finance Bernard Guida
 Building Inspector John Hudock
 District Court Judges (45B) Marvin F. Frankel and Benjamin J. Friedman
 Oak Park

CITY OF PONTIAC 48058
450 East Wide Track Drive

COUNCIL Walter Moore, Mayor
 (Phone 857-7677) Ernest Allen, Sr.
 John P. Bueno
 Emmett Elliott, Jr.
 Coley Gracey, III
 Everett L. Seay
 Peter V. Tenuta
 Michael E. Willis

Clerk (Phone 857-7619) Elizabeth M. Fletcher
 Treasurer Donald Brooks
 Director of Finance Wayne Belback
 Attorney Hurlcene Hardaway Shepherd
 Chief of Police Reginald Turner
 Fire Chief Robert Lamson
 Assessor James E. Kephart
 Civil Engineer Robert Lavoie
 Building Inspector Robert M. Gerds
 District Court Judges (50th) Christopher Brown, Robert Cunningham,
 Louis E. Fairbrother and James R. Stelt

CITY OF ROCHESTER 48063
400 Sixth Street, P.O. Box 10

COUNCIL Roger L. Knapp, Mayor
 Penny M. Crissman
 Kenneth D. Bilodeau
 Sue Ann Douglas
 Rodger Rewold
 Thomas A. Varner
 Thomas L. Werth

Clerk (Phone 651-9061) Maxine Ross
 Treasurer Charles R. Ogier
 Manager Kenneth A. Johnson
 Attorney Arthur R. Cox
 Chief of Police Theodore Glynn
 Fire Chief William Gray
 Assessor Oakland County Equalization Dept.
 Director of Finance Charles R. Ogier
 Building Inspector Carl Mason
 District Court Judges (52nd-3rd) James P. Sheehy and Robert L. Shipper

CITY OF ROCHESTER HILLS 48063**1000 Rochester Hills Drive**

Billie M. Ireland, Mayor

(Phone: 656-4664)

COUNCIL	George Karas	Kenneth D. Snell
	Gerald Carvey	Philip K. Trimble
	Edgar L. Jolly	Douglas A. Tull
	Eugene S. Nowicki	
Assessor		Leonard D. Kutschman
Building Director		Gene P. Ferrera
DPS Director		Robert L. Lovell
Engineering Director		C. Neall Schroeder
Finance Director/Clerk/Treasurer	(656-4600)	Keith Sawdon
Fire Chief		Mark L. Belkoff
Parks & Forestry Director		Michael A. Hartner
Planning/Zoning Director		Jeffrey W. Cohee
District Court Judges (52nd-3rd)		James P. Sheehy and Robert L. Shipper

CITY OF ROYAL OAK 48068**211 Williams Street, P.O. Box 64**

COMMISSIONERS ..	Robert F. Stocker, Mayor	
	Philip Natke	Fred Pieper
	Kenneth E. Culling	Nancy A. Pirslin
	Patricia Paruch	David L. Richards
Clerk	(Phone 546-1000)	Max LaValley
Treasurer		Michael Kondek
Manager		William J. Baldrige
Attorney		Charles Lowther
Director of Public Safety		John Ball
Chief of Police		Richard G. Kemp
Fire Chief		William H. Crouch
Assessor		Max LaValley
Director of Finance		John L. DaGiau
Civil Engineer		Richard Cole
Building Inspector		Richard Krupp
District Court Judges (44th)		John R. Mann and Daniel Sawicki

CITY OF SOUTHFIELD 48076**26000 Evergreen Road**

COUNCIL	Donald F. Fracassi, Mayor	
	Steve S. Hurite	Sidney Lantz
	Peter J. Cristiano	Eli E. Robinson
	Vicki Goldbaum	Barbara E. Talley
	Suzanne Goldstein	
Clerk	(Phone 354-1000)	Patrick G. Flannery
Treasurer		Roman J. Gronkowski
Administrator		Robert R. Block
Acting Attorney		Sue Ward
Chief of Police		Ronald Fastbinder
Fire Chief		Jerome A. McGrath
Assessor		Ernest E. Beren
Director of Finance		James Scharrett
City Engineer		Steven Vandette
Building Official		Joseph Sutschek
District Court Judges (46th)		Stephen C. Cooper, Bryan H. Levy, Susan M. Moiseev

CITY OF SOUTH LYON 48178
214 West Lake Street

COUNCIL	Tedd M. Wallace, Mayor	
	John M. Renwick	Tony V. Sparks
	Claude R. Danielson	Reynold Sweet
Clerk	(Phone 437-1735)	Norma Wallace
Treasurer		Gail M. Smolarz
Manager		Rodney L. Cook
Attorneys		Booth, Patterson & Lee
Chief of Police		Gerald L. Smith
Fire Chief		Charles Buers
Assessor		Gail M. Smolarz
Building Inspector		Albert T. Smith
District Court Judges (52nd-1st)	Michael Batchik, Martin L. Boyle, and Harold M. Bulgarelli	Walled Lake

CITY OF SYLVAN LAKE 48053
1820 Inverness

COUNCIL	Robert T. Nikolas, Jr., Mayor	
	James B. Hedrick	John W. Martin
	Diane L. Hoagland	Douglas McKune
Clerk	(Phone 682-1440)	Jeanette H. Carey
Treasurer		Jeanette H. Carey
Manager		Jeanette H. Carey
Attorneys		Brennan, Bibeau & Poehlman
Chief of Police		Marvin D. McTavish
Fire Chief		Daniel Miller
Assessor		Oakland County Equalization Dept.
Director of Finance		Jeanette H. Carey
Building Inspector		Joseph Polmear
District Court Judges (48th)	Gus Cifelli, Bernard A. Friedman and Edward Sosnick	Bloomfield Hills

CITY OF TROY 48084-5285
500 West Big Beaver Road

COUNCIL	Richard E. Doyle, Mayor	
	Jeanne M. Stine	Anthony N. Pallotta
	Randall J. Husk	Louise E. Schilling
	Alan J. Liebrecht	Peter A. Taucher
Clerk	(Phone 524-3300)	Kenneth L. Courtney
Treasurer		Nancy Aquinaga
Manager		Frank Gerstenecker
Attorney		Peter Letzmann
Chief of Police		Lawrence Carey
Fire Chief		James Halsey
Assessor		Ernest Reschke
Director of Finance		Kenneth L. Courtney
Civil Engineer		Robert Quigley
Building Inspector		Gerald Vanden Bussche
District Court Judges (52nd-4th)	William E. Bolle, Dennis C. Drury and Bristol E. Hunter	

CITY OF WALLED LAKE 48088
1499 E. West Maple

COUNCIL William T. Roberts, Mayor
 James D. Clifton
 Linda S. Ackley
 William I. Burke
 Dorothy F. Dingman
 Roy V. Mercer
 Toni E. Stehura

Clerk (Phone 624-4847) Ruby Lewandowski

Treasurer J. Michael Dornan

Manager J. Michael Dornan

Attorney John Donohue

Chief of Police Wilford G. Hook

Fire Chief Billy S. Friar

Assessor Oakland County Equalization Dept.

Building Inspector Earl P. Glaspie

Department of Public Works Superintendent Ralph Smith

District Court Judges (52nd-1st) Michael Batchik, Martin L. Boyle,
 and Harold M. Bulgarelli

CITY OF WIXOM 48096
49045 West Pontiac Trail

COUNCIL Henry Mack, Mayor
 Nancy Dingeldey
 Charles T. Craig
 John P. Lee
 Gunnar Mettala
 John V. Momborg
 William E. Wyllie

Clerk (Phone 624-4557) June Buck

Treasurer Kevin Brady

Assistant to Mayor Keith A. Salo

Attorney Thomas J. Connelly

Chief of Police Philip Leonard

Fire Chief George Spencer

Assessor John G. Sailer

Building Inspector William Tyler

Department of Public Works Robert J. Trombley

District Court Judges (52nd-1st) Michael Batchik, Martin L. Boyle
 and Harold M. Bulgarelli . . . Walled Lake

TOWNSHIPS

ADDISON - 1440 Rochester Rd., Leonard 48038
Phone Oxford 628-3317 or 628-5409

Supervisor	Robert W. Ousnamer	Leonard
Clerk	Mary Ann Thompson	Leonard
Treasurer	Ray E. Terry	Oxford
Trustees	Albert J. Patrell	Leonard
	Barbara D. Stafford	Oxford
Building Inspector	Lester C. Gerds	Leonard
Attorney	N. Treinen	Lake Orion
District Court Judges (52nd-3rd)	James P. Sheehy and Robert L. Shipper	Rochester

BLOOMFIELD - 4200 Telegraph Rd., P.O. Box 489,
Bloomfield Hills 48013 Phone Birmingham 644-6161

Supervisor	Fred Korzon	Bloomfield Hills
Clerk	Deloris V. Little	Bloomfield Hills
Treasurer	Sam Arslanian	Bloomfield Hills
Trustees	Robert A. Reid	Birmingham
	Joseph Genovesi	Bloomfield Hills
	Jerry J. Tobias	Bloomfield Hills
	William R. Yaw, Jr.	Bloomfield Hills
Building Inspector	Christopher Best	Bloomfield Hills
Attorney	William P. Hampton	Bloomfield Hills
District Court Judges (48th)	Gus Cifelli	Bloomfield Hills
	Bernard A. Friedman	Bloomfield Hills
	Edward Sosnick	Bloomfield Hills

*** BRANDON - 395 Mill St., P.O. Box 429,**
Ortonville 48462 - Phone Ortonville 627-2804

Supervisor	Edwin R. Pierson	Ortonville
Clerk	Edna M. Burton	Ortonville
Treasurer	Kay A. Williams	Ortonville
Trustees	Robert W. Flath	Ortonville
	Robert Kittell	Ortonville
	Robert J. Sergeant	Ortonville
	Leslie L. Wright	Ortonville
Constables	Edward LaDouceur	Ortonville
	Frederick Zawacki	Ortonville
Building Inspector	Timothy Palulian	Ortonville
Attorney	Richard Campbell	Bloomfield Hills
District Court Judge (52nd-2nd)	Gerald E. McNally	Clarkston

*** COMMERCE - 2840 Fisher Avenue, Commerce Township 48088**
Phone Walled Lake 624-0110

Supervisor	Robert H. Long	Union Lake
Clerk	Chloe T. Shekell	Walled Lake
Treasurer	Patrick M. Dohany	Union Lake
Trustees	Bruce T. Enfield	Walled Lake
	Richard L. Higginbotham	Walled Lake
	Warren L. Williams	Union Lake
	Thomas K. Zoner	Milford
Building Inspector	William D. Mitchell	Orchard Lake
Attorney	Philip Adkison	Pontiac
District Court Judges (52nd-1st)	Michael Batchik, Martin L. Boyle and Harold M. Bulgarelli	Walled Lake

• DESIGNATES CHARTER TOWNSHIPS

GROVELAND - 4695 Grange Hall Road, Holly 48442**Phone Holly 634-4152**

Supervisor	Donald L. Titsworth	Ortonville
Clerk	Beth Steele	Holly
Treasurer	Shirley A. Scramlin	Holly
Trustees	Bill C. Brondige	Holly
	Clark J. Morgan, Jr.	Holly
Civil Engineer	Kenneth H. Wehner	
Building Inspector	Steven McGee	Ortonville
Attorney	Thomas G. Plunkett	Troy
District Court Judge (52nd-2nd)	Gerald E. McNally	Clarkston

*** HIGHLAND - 205 North John Street, P.O. Box 249, Highland 48031****Phone Milford 887-3791**

Supervisor	Thomas P. Dunleavy	Highland
Clerk	Nancy E. Sharp	Highland
Treasurer	Patricia L. Woods	Highland
Trustees	William Brian	Highland
	Charles L. Cooper	Highland
	Carmen V. Talbot	Highland
	Vacancy	
Building Inspector	Joseph F. Weinburger	
Attorneys	Dickinson, Wright, Moon, VanDusen and Freeman	Bloomfield Hills
District Court Judges (52nd-1st)	Michael Batchik, Martin L. Boyle and Harold M. Bulgarelli	Walled Lake

HOLLY - 111 College St., Room 4, Holly 48442**Phone Holly 634-9331**

Supervisor	Wilbur L. Swarthout	Holly
Clerk	B. J. Goulish	Holly
Treasurer	Bernice M. Alexander	Holly
Trustees	Richard J. Meger	Holly
	Harold Mitchell	Grand Blanc
Constable	Frank Allen	Holly
Attorney	Parvin Lee	Pontiac
District Court Judge (52nd-2nd)	Gerald E. McNally	Clarkston

• INDEPENDENCE - 90 North Main Street, P.O. Box 69, Clarkston 48016 . . .**Phone Clarkston 625-5111**

Supervisor	Frank G. Ronk	Clarkston
Clerk	Richard A. Holman	Clarkston
Treasurer	John Lutz	Clarkston
Trustees	Carol D. Balzarini	Clarkston
	Dale A. Stuart	Clarkston
	Daniel F. Travis	Clarkston
	William D. Vandermark	Clarkston
Building Inspector	Richard Curn	Clarkston
Attorney	Gerald A. Fisher	Ortonville
District Court Judge (52nd-2nd)	Gerald E. McNally	Clarkston

• DESIGNATES CHARTER TOWNSHIPS

• **LYON - 57100 Pontiac Trail, P.O. Box 801, New Hudson 48165**

Phone South Lyon 437-2240

Supervisor	James F. Atchison	South Lyon
Clerk	Louella M. Powell	New Hudson
Treasurer	Evelyn R. Herald	South Lyon
Trustees	Fred H. Atchison	South Lyon
	G. Sue Knapp	New Hudson
	John D. Measel	South Lyon
	Robert J. Seccombe	South Lyon
Building Inspector	Joseph Klein	South Lyon
Attorney	Terrance Klump	South Lyon
District Court Judges (52nd-1st)	Michael Batchik, Martin L. Boyle and Harold M. Bulgarelli	Walled Lake

* **MILFORD - 1100 Atlantic, Milford 48042 - Phone Milford 685-8731**

Supervisor	Robert D. Foley	Milford
Clerk	C. Elaine Skarritt	Milford
Treasurer	Mary Jane Cagney	Milford
Trustees	Norman D. Bourns	Milford
	Richard J. Chowaniec	Milford
	Stanley O. Cook	Milford
	Randal K. Busick	Milford
Building Inspector	Randall L. Sapelak	Milford
Attorney	Thomas J. Connelly	Walled Lake
District Court Judges (52nd-1st)	Michael Batchik, Martin L. Boyle and Harold M. Bulgarelli	Walled Lake

NOVI - P.O. Box 455, Novi 48050

Supervisor	Leo M. Kalota	Northville
Clerk	Robert Mohr	Northville
Treasurer	Donald H. Hackmann	Northville
Trustees	Ernest Bacsanyi	Northville
	Robert Regenhardt	Northville
Building Inspector	Raymond Schovers	Northville
Attorney	Vacancy	
District Court Judges (52nd-1st)	Michael Batchik, Martin L. Boyle and Harold M. Bulgarelli	Walled Lake

OAKLAND - 4393 Collins Road, Rochester 48064

Phone Rochester 651-4440

Supervisor	Joan M. Buser	Lake Orion
Clerk	Carolyn L. Phelps	Rochester
Treasurer	Bonnie L. Ellis	Rochester
Trustees	Dominic Abbate	Rochester
	Kent B. Kelly	Rochester
Building Inspector	Steven Mellen	Rochester
Attorney	Gerald Fisher	Farmington Hills
District Court Judges (52nd-3rd)	James P. Sheehy & Robert L. Shipper	Rochester

* DESIGNATES CHARTER TOWNSHIPS

• **ORION - 2525 Joslyn Road, P.O. Box 199, Lake Orion 48035**

Phone Lake Orion 391-0304

Supervisor	JoAnn VanTassel	Lake Orion
Clerk	Katherine E. Jacobs	Lake Orion
Treasurer	D. Hope Tyrrell	Lake Orion
Trustees	Alfred H. Hall	Lake Orion
	Suzanne Hall	Lake Orion
	Theodore Hockenbrocht	Lake Orion
	William J. Schramm	Lake Orion
Building Official	Glenn Bartoni	Lake Orion
Attorney	Eric McCann	Bloomfield Hills
District Court Judges (52nd-3rd)	James P. Sheehy & Robert L. Shipper	Rochester

• **OXFORD - 18 West Burdick Street, P.O. Box 3, Oxford 48051**

Phone Oxford 628-9787

Supervisor	William C. Offer	Oxford
Clerk	Clara J. Sanderson	Oxford
Treasurer	Diana C. Turnbull	Oxford
Trustees	Daniel F. Clark	Oxford
	Bradford C. Jacobsen	Oxford
Building Inspector	Michael Darling	Oxford
Attorney	Gary Rentrop	Bloomfield Hills
District Court Judges (52nd-3rd)	James P. Sheehy & Robert L. Shipper	Rochester

• **ROSE - 204 Franklin St., Holly 48442**

Phone Holly 634-7551 or 634-8701

Supervisor	Michael A. Izzo	Holly
Clerk	Dorothy E. Gibbard	Holly
Treasurer	Joyce V. Slaughter	Holly
Trustees	Clarence O. Gordon	Holly
	Omer J. Welty	Holly
Constable	Kenneth E. Bruns	Holly
Building Inspector	David Schang	Holly
Attorneys	Booth, Patterson, Lee, Karlstrom & Steckling	Pontiac
District Court Judges (52nd-1st)	Michael Batchik, Martin L. Boyle and Harold M. Bulgarelli	Walled Lake

• **ROYAL OAK - 21075 Wyoming, Ferndale 48220**

Phone Royal Oak 547-9800

Supervisor	Gil Whitney McRipley	Ferndale
Clerk	Mable Davis Hathaway	Ferndale
Treasurer	Aubrey Dunn	Ferndale
Trustees	Pedro Devaseo Cain	Ferndale
	Horace L. Davis	Ferndale
	Cynthia Moore	Ferndale
	Anthony Reeves	Ferndale
Constables	Eddie Cleary	Ferndale
	Robert L. Jackson	Ferndale
Superintendent	Patrick T. McGannon	
Building Inspector	Elwood Owens	Ferndale
Attorneys	Patrick, Reid and Lewis	Detroit
District Court Judges (45B)	Marvin F. Frankel and Benjamin J. Friedman	Oak Park

* DESIGNATES CHARTER TOWNSHIPS

SOUTHFIELD - 18500 W. 13 Mile Rd., Birmingham 48009**Phone Birmingham 647-1012 or 647-1010**

Supervisor	Hudson B. Scheifele	Franklin
Clerk	Sharon Tischler	Birmingham
Treasurer	Ellen M. Reed	Birmingham
Trustees	I. Jack Fahlen	Birmingham
	Eleanor A. McGee	Birmingham
	Loren Riley	Birmingham
	Robert F. Stansberry	Birmingham
Attorney	Thomas Ryan	Pontiac
District Court Judges (46th)	Stephen C. Cooper	Southfield
	Bryan H. Levy	Southfield
	Susan M. Moissev	Southfield

*** SPRINGFIELD - 650 Broadway, P.O. Box 38, Davisburg 48019****Phone Holly 634-3111 or Clarkston 625-4802**

Supervisor	Collin W. Walls	Davisburg
Clerk	J. Calvin Walters	Davisburg
Treasurer	Patricia L. Kramer	Davisburg
Trustees	Ruth Ann Hines	Davisburg
	Charles M. Oaks	Davisburg
	Glen J. Vermilye	Davisburg
	William K. Whitley	Clarkston
Building Inspector	Lewis C. Benfield	Davisburg
Attorneys	Booth, Patterson, Lee, Karlstrom & Steckling	Pontiac
	Gerald E. McNally	Clarkston
District Court Judge (52nd-2nd)		

*** WATERFORD - 5200 Civic Center Dr., Drayton Plains 48020****Phone Pontiac 674-3111**

Supervisor	Robert J. Hoffman	Pontiac
Clerk	Betty Fortino	Pontiac
Treasurer	Dennis M. Ritter	Waterford
Trustees	Gwen Dempsey	Waterford
	Paul E. Deni	Pontiac
	Jean A. Scott	Pontiac
	Robert C. Sharrard	Pontiac
Civil Engineer	William Goga	
Building Inspector	Daniel G. Coombs	Pontiac
Attorney	Booth, Patterson, Lee, Karlstrom & Steckling	Pontiac
District Court Judges (51st)	Robert W. Carr	Drayton Plains
	Kenneth H. Hempstead	Drayton Plains

• DESIGNATES CHARTER TOWNSHIPS

*** WEST BLOOMFIELD - 4460 Orchard Lake Rd., P.O. Box 5420,**

West Bloomfield 48033, Phone Pontiac 682-1200

Supervisor	John N. Doherty	West Bloomfield
Clerk	Betty Sue Dupree	West Bloomfield
Treasurer	Dorothy L. McIntosh	West Bloomfield
Trustees	Gordon E. Allardyce	West Bloomfield
	Raymond R. Holland	West Bloomfield
	Jeffrey M. Leib	West Bloomfield
	Dennis G. Vatsis	West Bloomfield
Director of Building	Russell G. Crites	Pontiac
Attorneys	Brennan, Bibeau & Poehlman	Farmington Hills
District Court Judges (48th)	Gus Cifelli	Bloomfield Hills
	Bernard A. Friedman	Bloomfield Hills
	Edward Sosnick	Bloomfield Hills

*** WHITE LAKE - 7525 Highland Road, White Lake 48042-8330**

Phone Pontiac 698-3300

Supervisor	James L. Reid	Milford
Clerk	Bonnie L. Elliott	Pontiac
Treasurer	Ronald C. Voorheis	Davisburg
Trustees	Michael T. Glaspie	Union Lake
	Donna R. Huntoon	Clarkston
	Raymond A. Rembisz	Union Lake
	Thomas Rugh	Pontiac
Constable	David N. Galloway	Union Lake
Building Inspector	Darlene R. Waldrop	
Attorneys	Booth, Patterson, Lee, Karlstrom & Steckling	Pontiac
District Court Judges (52nd-1st)	Michael Batchik, Martin L. Boyle and Harold M. Bulgarelli	Walled Lake

• DESIGNATES CHARTER TOWNSHIPS

VILLAGES

BEVERLY HILLS - 18500 W. 13 Mile Road, Birmingham 48009
Phone Birmingham 646-6404

President	Sander Schiff	Birmingham
Clerk	Joseph Secumski	Birmingham
Treasurer	Charlotte White	Birmingham
Assessor	Charles S. Hooper	Birmingham
Attorney	Thomas J. Ryan	Pontiac
Manager	George L. Majoros	Birmingham

BINGHAM FARMS - 30400 Telegraph Road, Suite 448
Birmingham 48010 - Phone Birmingham 644-0044 (9:00-11:30 A.M.)

President	Richard N. Holloway	Birmingham
Clerk	Carol Bragdon	Birmingham
Treasurer	John C. Brown	Birmingham
Assessor	John C. Brown	Birmingham
Attorney	Dean Beier	Bloomfield Hills

CLARKSTON - 375 Depot Road, Clarkston 48016
Phone Clarkston 625-1559 or if no answer call 625-5111

President	Sharron Catalo	Clarkston
Clerk	Norma Goyette	Clarkston
Treasurer	Artemus M. Pappas	Clarkston
Assessor	Lillian Bauer	Clarkston
Attorneys	Booth, Patterson, Lee, Karlstrom & Steckling	Pontiac

FRANKLIN - 32325 Franklin Road, Franklin 48025
Phone Franklin 626-9666

President	John C. Verdon	Franklin
Clerk	Rustle G. Shand	Franklin
Treasurer	Joseph C. Brozic	Franklin
Assessor	Janice L. Bloom	Franklin
Attorney	Feiler & Glass, P.C.	Farmington Hills

HOLLY - 201 Elm, Holly 48442 - Phone Holly 634-9571

President	Ardath Regan	Holly
Clerk	Marlene Kifer	Holly
Treasurer	Marlene Kifer	Holly
Assessors	Pat and Greg MacAlpine	Holly
Attorney	Dennis H. Snyder	Fenton
Manager	Stan J. Greil	Holly

LAKE ORION - 37 E. Flint St., Lake Orion 48035
Phone Lake Orion 693-8391

President	Fred C. Cole	Lake Orion
Clerk	Mary H. Simmons	Lake Orion
Treasurer	Richard Lehmann	Lake Orion
Assessor	John Stroba	Lake Orion
Attorney	Gerald A. Fisher	Farmington Hills
Manager	Christopher L. Rose	Lake Orion

LEONARD - P.O. Box 764, Leonard 48038-0764 - Phone Oxford 628-7380 . . .

President	Michael McDonald	Leonard
Clerk	Bonnie Rathburg	Leonard
Treasurer	Eleanor M. Hamilton	Leonard
Assessor	Eleanor M. Hamilton	Leonard
Attorney	L. Nicholas Treinen	Lake Orion

MILFORD - 1100 Atlantic, Milford 48042 - Phone Milford 684-1515

President	R. Roy Danley	Milford
Clerk	Barbara A. Tressler	Milford
Treasurer	Margaret P. Baker	Milford
Assessor	Oakland County Equalization Dept.	
Attorney	Thomas J. Connelly	Walled Lake
Manager	Bruce K. Potthoff	Milford

**ORTONVILLE - 395 Mill Street, P.O. Box 428, Ortonville 48462
Phone Ortonville 627-3560**

President	Thomas Stowell	Ortonville
Clerk	Aileen Champion	Ortonville
Treasurer	R. Elaine Wood	Ortonville
Assessor	R. Elaine Wood	Ortonville
Attorney	Gerald A. Fisher	Ortonville
Manager	Lois Thibault	Ortonville

**OXFORD - 22 West Burdick, P.O. Box 94, Oxford 48051
Phone Oxford 628-2543**

President	B. J. Bullen	Oxford
Clerk	Nancy Miller	Oxford
Treasurer	Rose Bejma	Oxford
Assessor	Robert Smalley	Oxford
Attorney	Robert Bunting	Oxford
Manager	Brian G. Arrowsmith	Oxford

**WOLVERINE LAKE - 425 Glengary, Walled Lake 48088
Phone Walled Lake 624-1710 or 624-1750**

President	Edward Sienkiewicz	Walled Lake
Clerk	Donna J. Thorsberg	Walled Lake
Treasurer	Frances A. Barber	Walled Lake
Assessor	Wynn Berry	Walled Lake
Attorney	Thomas J. Connelly	Walled Lake
Administrator	John Berchtold	Walled Lake