

1991 OAKLAND COUNTY DIRECTORY



GENREF

JS

261

.02

1991

LYNN D. ALLEN

County Clerk & Register of Deeds

COUNTY OF OAKLAND

MICHIGAN

**COUNTY,
CITY, TOWNSHIP**

and

VILLAGE OFFICERS

1991

**1200 N. TELEGRAPH ROAD
PONTIAC, MICHIGAN 48341**

County Seat

General Information 858-1000

**Daniel T. Murphy, County Executive
Roy Rewold, Chairperson, Board of Commissioners
Lynn D. Allen, County Clerk and Register of Deeds**

FRONT COVER:

Pictured on the cover is the 81,000 square foot Jail addition which opened in 1989. The four story (two-floors/two-cell levels per floor) structure was constructed utilizing load-bearing concrete masonry units and/or precast concrete load-bearing elements.

The Construction Association of Michigan (CAM) selected this project as an example of quality design and construction craftsmanship, and selected the Oakland County Jail Addition as a 1990 CAM Showcase winner.

The 248 cells will house 488 inmates in four areas (Pods) on each floor. Each Pod has approximately 32 cells housing 64 inmates. The majority of the Pod area is open for direct supervision during the day. All inmates are locked in their cell at night.

JS
261
.02
1991

OAKLAND COUNTY
REFERENCE LIBRARY
1200 NORTH TELEGRAPH ROAD
PONTIAC, MICHIGAN 48341-1046

TABLE OF CONTENTS

Census	21
Equalized Valuation	24
History of Oakland County	25 & 26
Organization Chart — County	27

BOARD OF COMMISSIONERS

Chairperson, Vice Chairperson	5 & 6
Committees	7
Members	5

COUNTY OFFICES

Airports	6
Animal Control Division	6
Assignment Clerk (See Circuit Court Administrator)	6
Building Authority	6
Building Safety	6
Camp Oakland — Youth Programs, Inc	6
Canvassers, Board of	6
Children's Services (See Probate Court Administrator)	10 & 11
Children's Village	6
Circuit Court Administrator	6
Circuit Court Judges	2
Clerk-Register of Deeds	6
Community Development	7
Community Mental Health Services	7 & 26
Cooperative Extension Service	7
Corporation Counsel	7 & 9
Court Administrator (See Circuit Court)	6
Court Community Services	7
Cultural Affairs	7 & 8
Deferred Compensation Board	8
District Court Judges	3 & 4
Drain Commissioner	8
Economic Development Division	8
Election Commission	8
Election Scheduling Committee	8
Employees Retirement Commission	8
Equalization Division	8
Executive, County	9
Food Service Sanitation Appeal Board	9
Friend of the Court	9
Health Officer	9
Huron Clinton Metropolitan Authority	9 & 10
Jury Commissioners	10
Juvenile Court (See Probate Court)	10 & 11
Library Board	10
Medical Care Facility	10
Medical Examiner	10
Mental Health Services (see Community Mental Health)	7 & 26
Parks and Recreation Commission	10, 18, 19, & 20
Personnel Appeal Board	10
Planning Division	10 & 30
Probate Court Administrator	10 & 11

TABLE OF CONTENTS (continued)

Probate Judges	2
Probation Department	11
Prosecuting Attorney	11
Public Administrators	11
Public Works, Dept. of	12
Real Estate Section (See Corporation Counsel)	7
Risk Management and Safety	12
Road Commission	12 & 29
Sanitary Code Appeal Board	12
Schools, Superintendent of	13
Sheriff	12
Social Services	12
Soil Conservation	12
Solid Waste Management	13
Treasurer	13
Veterans Services	13
Water & Sewage Operations (see Public Works)	12
MAPS	
Board of Commissioners	22 & 23
Congressional	14
Oakland County	17
Oakland County Service Center	28
Parks & Recreation	18
State Representative	16
State Senate	15
NATIONAL OFFICERS	
United States Officials	1
United States Representatives	1
United States Senators	1
STATE OFFICERS	
Appeals Court	2
Officials	1
Representatives	1
Senators	1
Supreme Court	2
CITIES	
Auburn Hills	31
Berkley	31
Birmingham	31
Bloomfield Hills	32
Clawson	32
Farmington	32
Farmington Hills	33
Ferndale	33
Hazel Park	33
Huntington Woods	34
Keego Harbor	34
Lake Angelus	34
Lathrup Village	35
Madison Heights	35

NATIONAL OFFICERS

President of the United States	George Bush
Vice President	Dan Quayle
Cabinet Members:	
Secretary of Agriculture	Edward Madigan
Attorney General	Dick Thornburgh
Secretary of Commerce	Robert A. Mosbacher
Secretary of Defense	Dick Cheney
Drug Control Policies	Bob Martinez
Secretary of Education	Lamar Alexander
Secretary of Energy	James D. Watkins
Secretary of Health and Human Services	Dr. Louis W. Sullivan
Secretary of Housing and Urban Development	Jack F. Kemp
Secretary of the Interior	Manuel Lujan, Jr.
Secretary of Labor	Lynn Martin
Secretary of State	James A. Baker, III
Secretary of Transportation	Samuel K. Skinner
Secretary of Treasury	Nicholas F. Brady
Secretary of Veterans Affairs	Edward J. Derwinski

U.S. Senator	Donald W. Riegle, Jr. (D)
U.S. Senator	Carl Levin (D)

U.S. Representatives:

6th District	Bob Carr, East Lansing (D)
7th District	Dale Kildee, Flint (D)
14th District	Dennis Hertel, Detroit (D)
17th District	Sander Levin, Southfield (D)
18th District	William S. Broomfield, Birmingham (R)

STATE OFFICERS

State Capitol, Box 30013, Lansing, MI 48909

Governor	John Engler (R)
Lieutenant Governor	Connie Binsfeld (R)
Secretary of State	Richard H. Austin (D)
State Treasurer	Douglas Roberts
Attorney General	Frank J. Kelley (D)

STATE SENATORS

P.O. Box 30036, State Capitol, Lansing, MI 48909

8th District	Mat J. Dunaskiss, Lake Orion (R)
15th District	Jack Faxon, Farmington Hills (D)
16th District	Doug Cruce, Troy (R)
17th District	Dave Honigman, West Bloomfield Township (R)

STATE REPRESENTATIVES

P.O. Box 30014, State Capitol, Lansing, MI 48909

20th District	Claude A. Trim, Waterford Township (R)
24th District	Barbara Dobb, Commerce Township (R)
60th District	Willis Bullard, Jr., Highland Township (R)
61st District	Thomas F. Middleton, Brandon Township (R)
62nd District	Charlie J. Harrison, Jr., Pontiac (D)
63rd District	Gordon R. Sparks, Troy (R)
64th District	Maxine Berman, Southfield (D)
65th District	Michael J. Bouchard, Birmingham (R)
66th District	Wilfred Webb, Hazel Park (D)
67th District	David Gubow, Huntington Woods (D)
68th District	Shirley Johnson, Royal Oak (R)
69th District	Jan C. Dolan, Farmington Hills (R)

MICHIGAN SUPREME COURT

Law Building, 2nd Floor, Lansing 48909

Michael F. Cavanagh, Chief Justice

Patricia J. Boyle

James H. Brickley

Robert P. Griffin

Charles L. Levin

Conrad L. Mallett, Jr.

Dorothy Comstock Riley

**COURT OF APPEALS JUDGES
DISTRICT 2**

109 W. Michigan Ave., Lansing 48909

Robert J. Danhof, Chief Judge

Mark J. Cavanagh

Martin M. Doctoroff

E. Thomas Fitzgerald

Kathleen Jansen

Marilyn Kelly

Michael J. Kelly

John H. Shepherd

CIRCUIT COURT JUDGES

1200 N. Telegraph, Pontiac 48341

Robert C. Anderson 858-0368

Steven N. Andrews 858-0360

David F. Breck 858-0335

Jessica R. Cooper 858-0337

Hilda Gage 858-5282

Alice L. Gilbert 858-0363

Barry L. Howard 858-5284

Richard D. Kuhn 858-0332

Fred M. Mester 858-0355

Rudy J. Nichols 452-2000

Francis X. O'Brien 858-0365

John N. O'Brien 858-0342

Gene Schnelz 858-5280

Edward Sosnick 858-0340

Robert L. Templin 858-0358

Deborah G. Tyner 452-2005

PROBATE COURT JUDGES

1200 N. Telegraph, Pontiac 48341

Eugene Arthur Moore,

Chief Judge 858-0250

Barry M. Grant 858-0286

Sandra G. Silver 858-0240

Joan E. Young 858-0289

DISTRICT COURT JUDGES, OAKLAND COUNTY, MICHIGAN

District	Name and Address	Telephone	Geographical Area
35th	James N. Garber John MacDonald 660 Plymouth Road Plymouth 48170459-4740	Oakland County portion of Northville City
43rd	Douglas J.M. Voss 305 E. Nine Mile Road Ferndale 48220547-8700	Cities of Ferndale, Hazel Park and Madison Heights
	Joseph S. Agnello 43 E. Nine Mile Road Hazel Park 48030547-3034	
	Robert J. Turner 300 W. Thirteen Mile Road Madison Heights 48071583-1800	
44th	Terrence H. Brennan Daniel Sawicki 211 Williams Street Royal Oak 48068546-7780	City of Royal Oak
45A	William R. Sauer 3338 Coolidge Highway Berkley 48072		City of Berkley
	Civil Division544-3301	
	Criminal and Traffic Division544-3300	
45B	Marvin F. Frankel Benjamin J. Friedman 13600 Oak Park Boulevard Oak Park 48237		Cities of Huntington Woods, Oak Park, Pleasant Ridge and Royal Oak Township
	Civil Division542-1219	
	Criminal and Traffic Division542-7042	
46th	Stephen C. Cooper Bryan H. Levy Susan M. Moiseev 26000 Evergreen Southfield 48076		Cities of Lathrup Village, Southfield and Southfield Township
	Civil Division354-9370	
	Misdemeanor/Felony354-9368	
	Civil Infractions/Traffic/Parking354-9360	
47th	Frederick L. Harris Margaret G. Schaeffer 32795 W. Ten Mile Road Farmington 48336477-5630	Cities of Farmington and Farmington Hills
	Civil Division477-5735	
	Probation477-5734	
48th	Edward Avadenka Thomas W. Brookover Gus Cifelli 4280 Telegraph Road Post Office Box 3200 Bloomfield Hills 48302-3200647-1141	Cities of Birmingham, Bloomfield Hills, Keego Harbor, Orchard Lake and Sylvan Lake;

(continued on next page)

DISTRICT COURT JUDGES, OAKLAND COUNTY, MICHIGAN

District	Name and Address	Telephone	Geographical Area
48th	Civil Division	433-9343	Townships of Bloomfield and West Bloomfield
	Probation Dept.	433-9373	
50th	Leo Bowman Christopher C. Brown Louis E. Fairbrother William Waterman 70 N. Saginaw Pontiac 48342		City of Pontiac
	Civil Division	857-8090	
	Criminal Division	857-8027	
	Probation Dept.	857-8091	
	Traffic Dept.	857-8078	
51st	Robert W. Carr Kenneth H. Hempstead 5100 Civic Center Drive Waterford 48329	674-4655	Township of Waterford
52nd- (1st Div.)	Michael Batchik Harold M. Bulgarelli Brian W. MacKenzie 1010 E. West Maple Walled Lake 48390		Cities of Novi, South Lyon, Walled Lake and Wixom; Townships of Commerce, Highland, Lyon, Milford, Novi, Rose and White Lake
	Civil Division	624-6580	
	Criminal Division	624-0260	
	Traffic Division	624-0011	
52nd- (2nd Div.)	Gerald E. McNally 5850 Lorac Suite 1 P.O. Box 169 Clarkston 48347		Townships of Brandon, Groveland, Holly, Independence, and Springfield
	Civil Division	625-4994	
	Criminal Division	625-4888	
	Violations Bureau	625-4880	
52nd- (3rd Div.)	Ralph Nelson James P. Sheehy Robert L. Shipper 135 Barclay Circle Rochester Hills 48307	853-5553	Cities of Auburn Hills, Lake Angelus, Rochester and Rochester Hills; Townships of Addison, Oakland, Orion and Oxford
52nd- (4th Div.)	William E. Bolle Dennis C. Drury Bristol E. Hunter 500 West Big Beaver Road Troy 48084		Cities of Clawson and Troy
	Civil Division	528-0404	
	Criminal Division	528-0400	

1990-1991 OAKLAND COUNTY BOARD OF COMMISSIONERS

Commissioners Office Phone Number: 858-0100

Name and Address	District Number	Phone Number
Dennis M. Aaron (D) 10150 Dartmouth, Oak Park 48237	19	or 543-0587 961-1625
Donald E. Bishop (R) 312 East St., Rochester 48309	6	651-4888
G. William Caddell, D.C. (R) 870 Wolverine Drive, Walled Lake 48390	25	or 624-0363 363-1544
Larry Crake (R) 100 S. Cass Lake Road, Waterford 48328	5	or 683-1777 682-6300
James D. Ferrens (D) 80 Ottawa, Pontiac 48341	7	338-9438
Marilynn E. Gosling (R) 3914 W. Orchard Hill, Bloomfield Hills 48304	14	646-1029
Donna R. Huntoon (R) 9785 Crosby Lake Road, Clarkston 48346	4	625-1746
Donald W. Jensen (R) 1233 Maryland Blvd., Birmingham 48009	22	647-5830
Ruth A. Johnson (R) 8500 Gail Drive, Holly 48442	1	634-1701
Teresa Krause (D) 920 John R #800, Troy 48083	10	585-6116
Thomas A. Law (R) 5125 Middlebelt Rd., West Bloomfield 48334	26	855-2505
•• Vice Chairperson, Nancy McConnell (R) 606 Deauville Lane, Bloomfield Hills 48304	23	338-6869
John P. McCulloch (R) 1609 Cedar Hill Drive, Royal Oak 48067	11	398-7527
Ruel E. McPherson (D) 23439 Davey, Hazel Park 48030	9	545-7061
Frank H. Millard (R) 168 N. Holcomb, Clarkston 48346	3	or 334-9938 625-6964
David L. Moffitt (R) 29648 Middlebelt, Farmington Hills 48334	15	or 851-8490 644-0880
Lillian Jaffe Oaks (D) 16500 North Park Drive, Apt. 1211, Southfield 48075	21	557-3444
John E. Olsen (R) 12959 Lincoln, Huntington Woods 48070	17	547-7527
Charles E. Palmer (R) 459 John M, Clawson 48017	12	or 435-9391 585-0077
John G. Pappageorge (R) 5160 Orchard Crest, Troy 48098	13	528-2055
* Lawrence R. Pernick (D) 24901 Northwestern, Suite 514C Southfield 48075	20	356-7120
Hubert Price, Jr. (D) 583 Pearsall, Pontiac 48341	8	334-6164
*** Chairperson, Roy Rewold (R) 5515 Jendean, Rochester 48306	16	651-4394
Kay Schmid (R) 28105 Summit Drive, Novi 48377	24	349-0099
Rudy Serra (D) 560 Farmdale, Ferndale 48220-1809	18	543-0889
Richard G. Skarritt (R) 1009 Atlantic, Milford 48381	2	685-1027
Donn L. Wolf (R) 23826 Barfield Dr., Farmington Hills 48336	27	761-4614
*** Chairperson	** Vice Chairperson	* Former Chairperson

COUNTY OFFICERS

Airport Committee, County . . .	Richard G. Skarritt, Chairperson Lillian Jaffe Oaks, Vice-Chairperson Donn L. Wolf, Secretary J. David VanderVeen, Manager of Aviation Oakland-Pontiac Airport (I) 666-3900 Oakland-Troy Airport 280-1300 2672 Industrial Row, Troy 48084
Animal Control Div. (M)	Carl Anderson, Manager 391-4102
Building Authority (A)	Aleck Capsalis, Chairperson Harry Lapham, Sr., Vice-Chairperson Joseph M. Grace, Secretary C. Hugh Dohany, Treasurer
Building Safety (A)	Medward J. Tessier, Chief 858-0931 William G. Lowry, Operations Supervisor 858-0946
Camp Oakland Youth Programs, Inc. (G)	David Ballenberger, Executive Director 628-2561
Canvassers, Board of (A)	Barbara A. Brinker Sarah C. Dixon Ann M. Edwards Katherine E. Jacobs Lynn D. Allen, Clerk 858-0564
Children's Village (A)	Michael K. Worrell, Manager 858-1164 Peter D. Balzerini, Chief Intake Treatment Services 858-1160 Patricia A. Lahar, Chief Residential Treatment Services 858-1162 General Information 858-1150
Circuit Court Administrator - Judicial Assistant (A)	Judy Cunningham 858-0349 Margaret Horenstein, Deputy 858-0347 Mary Jane Rigonan, Assignment Clerk 858-0350 Carolyn Chavez, Jury Clerk 858-0029 Angela Jordan, Pretrial Services 858-0166
* Circuit Court Judges (A)	(See Page 2)
* Clerk-Register of Deeds (A)	Lynn D. Allen 858-0560 Richard A. Elliott, Deputy Clerk-Register 858-0561 Stephanie Schroeder, Chief Deputy Clerk 858-0586 Sue Payne, Chief Deputy Register 858-0610 Janet F. Stickley, Director of Elections 858-0563 Thomas M. Smith, Plat Engineer 858-1447
* Commissioners, Board of (A)	Roy Rewold, Chairperson Nancy McConnell, Vice-Chairperson Lynn D. Allen, Clerk Suzette Vogt, Administrative Assistant James M. Brennan, Program Evaluation and Operations Analysis Joseph B. Mullen, Legislative Agent 858-0100

OAKLAND COUNTY BOARD OF COMMISSIONERS COMMITTEES FOR 1991
(First named is Chairperson, second named is Vice-Chairperson,
third named is minority Vice-Chairperson)

Finance	Caddell, Bishop, Price, Gosling, Olsen, Crake, Jensen, Pappageorge, Pernick, Ferrens	
General Government	Skarritt, Jensen, Aaron, Law, Bishop, Millard, Schmid, McPherson, Oaks	
Personnel	Gosling, Law, Serra, McConnell, Moffitt, Wolf, McCulloch, Price, Krause	
Planning & Building	Crake, Moffitt, Oaks, Olsen, Johnson, Huntoon, Palmer, Schmid, Ferrens, Krause	
Public Services	Johnson, Wolf, McPherson, Huntoon, McCulloch, Millard, Palmer, Aaron, Serra	
Community Development (A) ..	Kenneth R. Patterson, Manager	858-0493
Community Mental Health Services (A)		
Board Members:	Nat Pernick M.D., J.D.	
Aleck Capsalis, Chairperson	Frederick J. Poole	
John E. Madole, Vice Chr.	Hubert Price, Jr.	
James E. Defebaugh, Secretary	Barbara J. Reader	
Jean Chamberlain	Robert Swanson	
Marilynn E. Gosling	Richard Cooper, Interim Director	
Fred D. Houghten	Peter Bickelmann, Interim Manager	
Charles Palmer		858-1210
Cooperative Extension Service (A)	Wayne H. Nierman, Ph.D., County Extension Director	858-0885
	Vacancy, Agriculture	858-0887
	Greg Patchan, Horticulture	858-0887
	Elaine Paradis, Home Economics	858-0895
	Lois Thieleke, Home Economics	858-0897
	Diana Smith, 4-H Youth Programs	858-0889
	Roberta Boyle, Land & Water Resources	858-0895
	David Schmidt, Household Hazardous Waste	1-800-468-9612
Corporation Counsel (A)	Jack C. Hays	858-0550
	Linda E. Wasielewski, First Assistant	
	Michael Blaszczyk, Assistant	
	Karl W. Randall, Assistant	
	John F. Ross, Jr., Assistant	
	Donald F. Slavin, Assistant	
	Gordon R. Wyllie, Assistant	
	Real Estate Section:	
	Patrick D. Campbell	858-5380
	Donna Patterson	858-5402
Court Community Services (A)	John P. Jones, Ph.D., Chief	858-0024
	Circuit & District Courts	
Cultural Affairs (A)	Robert Yares, Chairperson - Cultural Council	
	Dr. Scott Westbrook III, Vice-Chairperson - Cultural Council	
	Peggy A. Hill, Secretary-Treasurer	
	Virginia DeBenham Rodgers, Director	858-0415 or 858-0730

(continued next page)

Members of Cultural Council:

Dr. Roy Butz	Julius Kusey	Belen Torres
Jennifer Davidson	Lorraine Chambers-McCarty	Barbara Tucker
Dr. Clarence Green	Nora Mendoza	Dr. Scott Westbrook, III
Kenneth Gross	Donna Navetta	Marcia Wiltshire
Stuart Hyke	Dr. Alicia Renfrew	Annetta Wonnberger
Richard Irwin	Dwight Rinke	

Deferred Compensation

Board (A) Jack C. Hays, Chairperson
 C. Vincent Luzi, Vice-Chairperson
 Russell Martin
 Roy Rewold
 C. Hugh Dohany, Secretary-Treasurer
 Douglas J. Williams, Plan Administrator 858-0623

* Drain Commissioner (H) (K) George W. Kuhn 858-0958
 Robert H. Fredericks, Chief Deputy
 Glen Yrjanainen, Deputy & Chief Engineer, Drain/Lakes
 William E. Klockow, Chief Engineer, Water/Sewer

Economic Development

Division (A) Jeffrey A. Kaczmarek, Manager 858-0732

Oakland County Economic
 Development Corporation Theodore D. Dziurman, Chairperson
 William H. Moon, Vice Chairperson
 Robert D. Shimmin, Secretary
 C. Hugh Dohany, Treasurer

Oakland County Local
 Development Company JoAnn VanTassel, Chairperson
 W. Peter Kramer, President
 Patricia R. Botkin, Vice-President
 Jeffrey A. Kaczmarek, Secretary
 C. Hugh Dohany, Treasurer

Election Commission (A) Eugene A. Moore, Chairperson
 Lynn D. Allen, Clerk-Secretary
 C. Hugh Dohany, Treasurer

Election Scheduling

Committee Steven M. Kaplan, Southfield School
 Board Member
 Katy Mann, Keego Harbor City Clerk
 C. Elaine Skarritt, Milford Township Clerk
 Lynn D. Allen, Clerk 858-0564

Employees Retirement

Commission (A) Dennis L. Murphy, Chairperson

Members:

H. Lloyd Hampton, Vice-Chairperson	
G. William Caddell	John Witherup
Daniel T. Murphy	C. Hugh Dohany, Treasurer & Member
Shane F. Murphy	Douglas J. Williams, Secretary
Roy Rewold	Jack C. Hays, Corporation Counsel
James H. VanLeuven, Jr. 858-0623

Equalization Division (A) Don L. Bailey, Manager 858-0740
 Richard A. Caldwell, Administrator
 Personal Property Auditors, Statistics & Tax Description
 Lawrence Capaldi, Administrator
 Real Property 858-0776

* Executive, County (A)	Daniel T. Murphy	858-0484
	Joseph D. Joachim, Deputy County Executive	858-1209
	Kenneth Q. Burchill, Deputy County Executive	858-0485
	Robert E. Chisholm, Director, Public Services	858-1074
	Glen M. Dick, Director, Central Services	858-0516
	C. Vincent Luzi, Director, Personnel	858-0542
	Joseph Minjoe, Director, Public Works	858-0160
	Jack C. Hays, Director, Corporation Counsel	858-0550
	Jack Driker, Director, Community and Economic Development Department	858-0497
	Russell D. Martin, Director, Management and Budget	858-0490
	Joan Newby, Director, Community and Minority Affairs	858-1047
	Dorothy E. Rosenberg, Coordinator, County Executive Offices	858-5400
	Suzan R. Singer, Director, Public Information Office	858-1048
	Shan G. Topiwalla, Director, Computer Services	858-0817
	Robert P. Locey, M.D., Director, Institutional and Human Services	858-1293
	L. Jean Willoughby, Director, Federal-State Aid	858-1422
Food Service Sanitation Appeal Board	Marilynn E. Gosling, Chairperson Edward O'Rourke, Vice-Chairperson Gerald Carpenter Thomas J. Gordon, Ph.D. Ruel McPherson Theodore Spehar Ronald Grimes, Administrator Environmental Health Services	858-1320
Friend of the Court (A)	Joseph G. Salamone	858-0424
	Kim Bateman, Chief Assistant	
Health Officer (A) (F)	Thomas J. Gordon, Ph.D., Manager	858-1410
Huron Clinton Metropolitan Authority - Commission	Governor Appointee - Harry E. Lester, Chairperson Washtenaw - Robert W. Marans, Vice-Chairperson Livingston - James Young, Treasurer Governor Appointee - Mrs. Jeanette S. Weiss Macomb - Thomas S. Welsh Oakland - James Clarkson Wayne - William E. Kreger	

(continued on next page)

Huron Clinton Metropolitan Authority	Staff:	William P. Sherman, Director Frank J. Sudek, Deputy Director David L. Wahl, Controller Donald G. Beem, Secretary and Chief, Natural Resources Administrative Office: 13000 High Ridge Dr. P.O. Box 2001 Brighton, MI 48116-8001 (313) 227-2757 or Toll Free No. 1-800-47-PARKS
Jury Commissioners (A)	Mariann Hampton	858-0378
	Flora Whan	
	Vacancy	
Library Board (A)	C. Hugh Dohany, Chairperson Robert Gaylor, Secretary Hon. Steven Andrews Robert A. Marten Donald W. Jensen Robert Tera Dr. William Keane Joe Mullen, Library Coordinator	858-0111
	Richard L. Beer, Director Law Library	858-0012
	Phyllis Jose, County Librarian- Reference Library	858-0738
Medical Care Facility (A)	James A. Eddy, Administrator Antonio Nucum, M.D., Medical Director Caroline Parker, R.N., Nursing Director	858-1415
Medical Examiner (A)	Ljubisa J. Dragovic, M.D., Chief Forensic Pathologist William MacDonald, Administrator	858-5097
Parks & Recreation Commission (E)	Lewis E. Wint, Chairperson Jean M. Fox, Vice Chairperson Pecky D. Lewis, Jr., Secretary Fred Korzon George W. Kuhn John E. Olsen Richard D. Kuhn, Jr. Alice Tomboulian Thomas Law Richard V. Vogt Ralph Richard, Manager	858-0906
	Jon J. Kipke, Assistant Manager C. Hugh Dohany, Treasurer	
Personnel Appeal Board	Larry Crake, Chairperson John Madole, Vice-Chairperson Donald W. Jensen Jean Milton Jean Saile	
Planning Division (A)	Philip W. Dondero, Manager	858-0720
	David R. Hay, Statistical Information Officer Mary Jo Leutheuser, Map Sales	858-0723
Probate Court Administrator — Probate/Juvenile Register (A) (J)	Barbara A. Consilio	858-0950

(continued on next page)

- Probate Court (A) (J) William P. Bartlam,
 Probate Court Counsel 858-0977
 John L. Cooperrider,
 Business Manager 858-0256
 Hugh Dean, Manager, Estates and Mental
 Health Services 858-0282
 Pamela Howitt, Ph.D., Manager, Training and
 Clinical Services 858-0066
 James McFarland, Manager,
 Field Services 858-0247
 Estates and Mental Health Division
 General Information 858-0260
 Juvenile Division
 General Information 858-0112
- Probation Dept., Adult (A) (B) ... John C. Whetstone, Chief Probation Officer
 Circuit Court 858-0300
 John P. Jones Ph.D., Chief Probation Officer
 District Court 858-0021
- * Prosecuting
 Attorney (D) (J) Richard Thompson 858-0656
 Gerald Poisson, Chief Assistant
- Assistant Prosecutors:**
- | | | |
|--------------------|----------------------|-----------------------|
| Lisa Asadoorian | Lisa Green | Amy Pope |
| Kathryn Barnes | James Halushka | Sara Pope |
| Mary Ellen Brennan | David Hankus | Thomas Richards |
| Richard Browne | Robert Hedges | Paul Rinaldi |
| Lawrence Bunting | Roy Henley | E. Reid Roe |
| Jeffrey Butler | Janice Kabodian | Lynda Rubin |
| Steven Cabadas | Roman Kalytiak | Jeffrey Rumley |
| Donald Campbell | Debra King | Michael Salhaney |
| Deborah Carley | Larence Kozma | Jeffrey Saunders |
| David G. Case | Christine Krzeminski | Sandra Scott |
| Kelly Chard | Elizabeth A. Kulesz | J. Randall Secontaine |
| Matthew Chodak | Mary Ann Larkin | Charles Semchena |
| Brett Chudler | Twila Leigh | Michael Sheridan |
| Edward J. Cibor | Pamela Maas | Errol Shifman |
| R. Charles Claus | James Marcinkowski | John Slevin |
| Raymond Correll | Genevieve Mazur | Charles Spiekerman |
| Ronald Covault | James F. McCarthy | Paul Stablein |
| Graham K. Crabtree | Kathryn McCarthy | Margaret Thomas |
| Margaret Davis | Stephen Meads | Joyce Todd |
| Paul Edwards | Frederick Miller | Lisa Tomko |
| Jose Fanego | Michael J. Modelski | Gregory J. Townsend |
| Jean Gibson | Daniel Morrisroe | Gary Tunis |
| David Gillam | Leslie Nye | Karen Urbin |
| Carlo Ginotti | John O'Brien II | Robert Williams |
| Michael Godfrey | John Pallas | Kimberly Wilson |
| Leonard Gorz | Deborah Walker Pekar | Brian Zubel |
| Thomas Grden | Donna Pendergast | |
- Public Administrators Stephen C. Albery Bloomfield Hills 858-2303
 Patricia F. Donaldson Bloomfield Hills 645-2345
 Paul Dufault Royal Oak 399-7272
 Irving B. Feldman Southfield 352-1100
 Stanley G. Feldman Birmingham 642-6800
 Roberta V. Hughes Southfield 356-0950
 Howard T. Linden Southfield 358-4545

Public Works, Dept. of (K)	Joseph Minjoe, Director	858-0160
	Donald L. Malinowski, P.E., Manager	
	Facilities Engineering Division	858-0125
	David W. Ross, Manager - Facilities, Maintenance & Operations Division	858-0162
	James E. Porter, P.E., Manager	
	Water & Sewage Operations Division	858-1119
Risk Management and Safety (A)	Stanley B. Fayne	858-5264
	Worker's Compensation	858-5288
Road Commission (C) (L)		645-2000
	Lawrence E. Littman, Chairperson	
	James E. Lanni, Vice-Chairperson	
	Richard V. Vogt, Member	
	John L. Grubba, Managing Director and Secretary/Clerk	
	Brent O. Bair, Deputy Managing Director	
	Gerald M. Holmberg, County Highway Engineer and Assistant Managing Director	
	James Barbaresso, Director of Planning and Development	
	Patrick Carty, Director of Legal	
	John Joy, Public Information Officer	
	Deborah Mathews, Deputy Secretary-Clerk	
	Lee Rogers, Director of Personnel	
	Kent Rubley, Director of Engineering	
	Joanne Volansky, Director of Finance	
	C. Hugh Dohany, Treasurer	645-9530
(C)	David Allyn, Director of Traffic-Safety	858-4820
(C)	James Dunleavy, Director of Highway Maintenance	858-4881
(C)	Michael Richardson, Director of Citizen Services	858-4804
(C)	George Suarez, Director of Central Operations	858-4798
Sanitary Code Appeal Board	Chairperson (to be elected 3/91)	
	Marilynn E. Gosling, Vice-Chairperson	
	Gerald Carpenter	
	Ruel Mc Pherson	
	Edward O'Rourke	
	Theodore Spehar	
	Ronald Grimes, Administrator	
	Environmental Health Services	858-1320
• Sheriff (A)	John F. Nichols	858-5008
	Billy J. Nolin, Undersheriff	858-5002
Social Services (N)	R. John Firu, Chairperson	
	Gale R. Colwell, Vice-Chairperson	
	Clarence D. Green, Ph.D.	
	Booker T. Dennis, Director	858-1502
	Gerald W. Hall, Deputy Director	858-1505
	District I Judith Epps, Manager	858-4200
	District II Donald Dersnah, Manager	583-8700
	District III Richard Holmes, Manager	669-7600
	District IV Virginia Williams, Manager	857-8700
	District V Melvin Kaufman, Manager	858-1506
Soil and Water Conservation District	Harold Mitchell, Chairperson	
	7151 Ortonville Road, Suite 205,	
	Clarkston 48346	620-0863 or 620-0763

Solid Waste Management (K) . . .	Roger J. Smith, P.E., Deputy DPW Director	858-1085
Superintendent of Schools	William G. Keane, Ed.D Herman Dick, Ed.D., Deputy Superintendent Rick Simonson, Assistant Superintendent of State/Federal Affairs Alfred Shrosbree, Acting Director of Personnel Sandra Hendin, Controller 2100 Pontiac Lake Road, Waterford 48328	858-2121
* Treasurer (A)	C. Hugh Dohany Douglas J. Williams, Chief Deputy Arthur Halsey, Manager Accounting James VanLeuven, Manager Delinquent Tax	858-0623 858-0623 858-0621 858-0615
Veterans Services (A) (J)	Carl A. Pardon, Manager Robert D. Kohnert, Supervisor — Transportation and Operations Diana Calvin, Supervisor — Counseling Unit 1 John (Jack) Becher, Supervisor — Counseling Unit 2 Royal Oak Branch Office Soldiers Relief Commission: Paul M. Savage, Chairperson Thelma Cannon, Vice-Chairperson Arthur A. Gale, Secretary	858-0785 542-0220 or 644-3499
Veterans, Michigan Trust Fund (A) (J)	Pontiac Royal Oak	858-1830 542-5090

LOCATION OF COUNTY DEPARTMENTS

- (A) County Service Center
1200 N. Telegraph Road, Pontiac 48341
- (B) 111 South Troy, Royal Oak 48067
- (C) 2420 Pontiac Lake Road, Waterford 48328
- (D) 230 Elizabeth Lake Road, Pontiac 48341
(all mail - 1200 N. Telegraph Rd., Pontiac 48341)
- (E) 2800 Watkins Lake Road, Waterford 48328
- (F) 27725 Greenfield Road, Southfield 48076
- (G) 930 East Drahner Road, Oxford 48371
- (H) 29142 Stephenson Highway, Madison Heights 48071
- (I) 6500 Highland Road, Waterford 48329
- (J) 2401 East Fourth, Royal Oak 48067
- (K) 1 Public Works Drive, Waterford 48328
- (L) 31001 Lahser Road, Birmingham 48010
- (M) 1700 Brown Road, Auburn Hills 48326
- (N) Central Administration - 196 Oakland Ave., Pontiac 48342
DISTRICT I - 1125 N. Perry, Pontiac 48340
DISTRICT II - 31170 John R., Madison Heights 48071
DISTRICT III - 195 Ladd Road, Walled Lake 48390
DISTRICT IV - 235 N. Saginaw St., Pontiac 48342
DISTRICT V - 196 Oakland Ave., Pontiac 48342

* Elected Officials

U.S. CONGRESSIONAL DISTRICTS

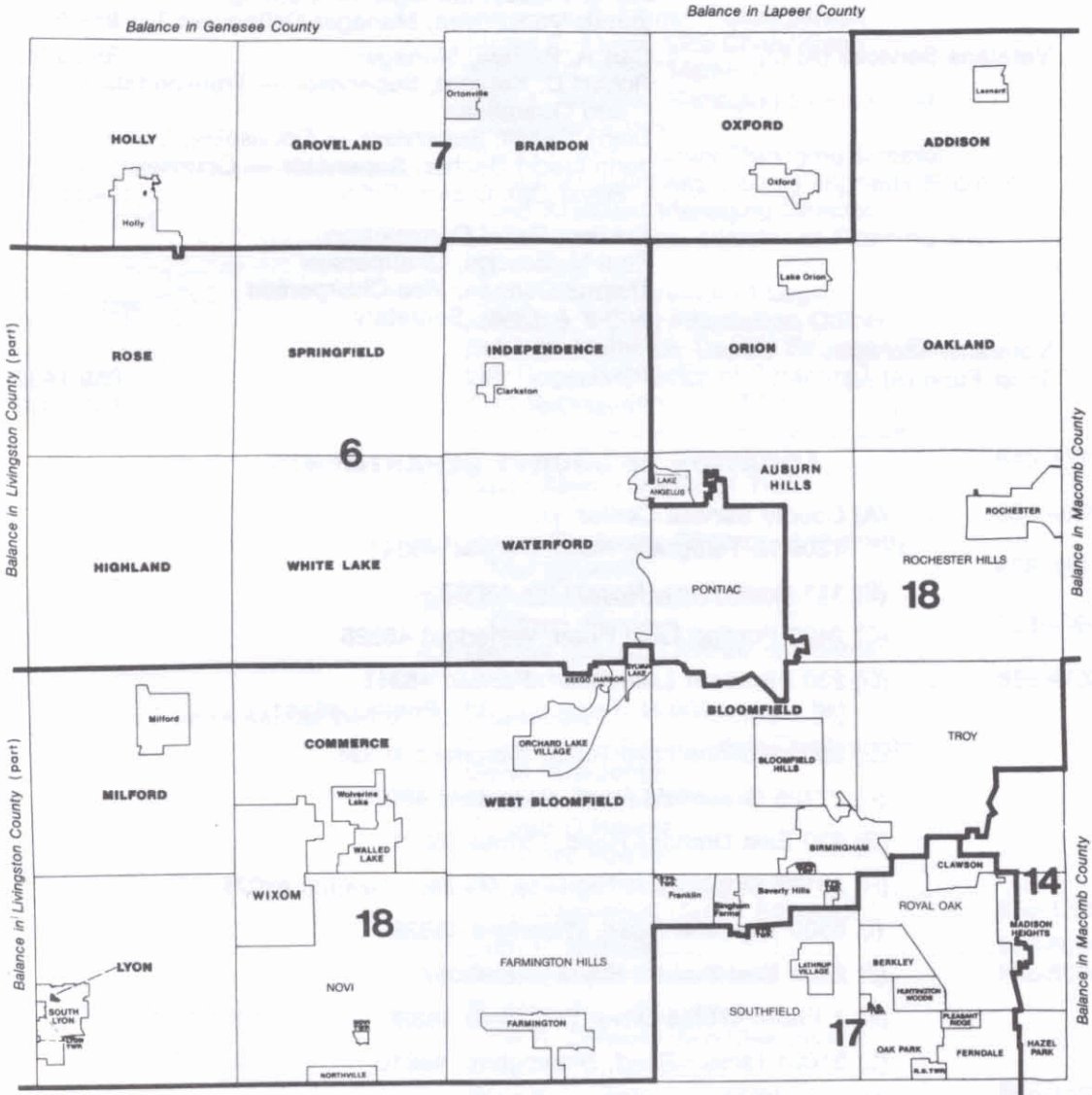

Balance in Livingston County (part)

Balance in Livingston County (part)

Balance in Macomb County

Balance in Macomb County

Balance in Genesee County

Balance in Lapeer County

CITY
Village
TOWNSHIP



OAKLAND COUNTY
MICHIGAN

Oakland County Planning Division

STATE SENATE DISTRICTS

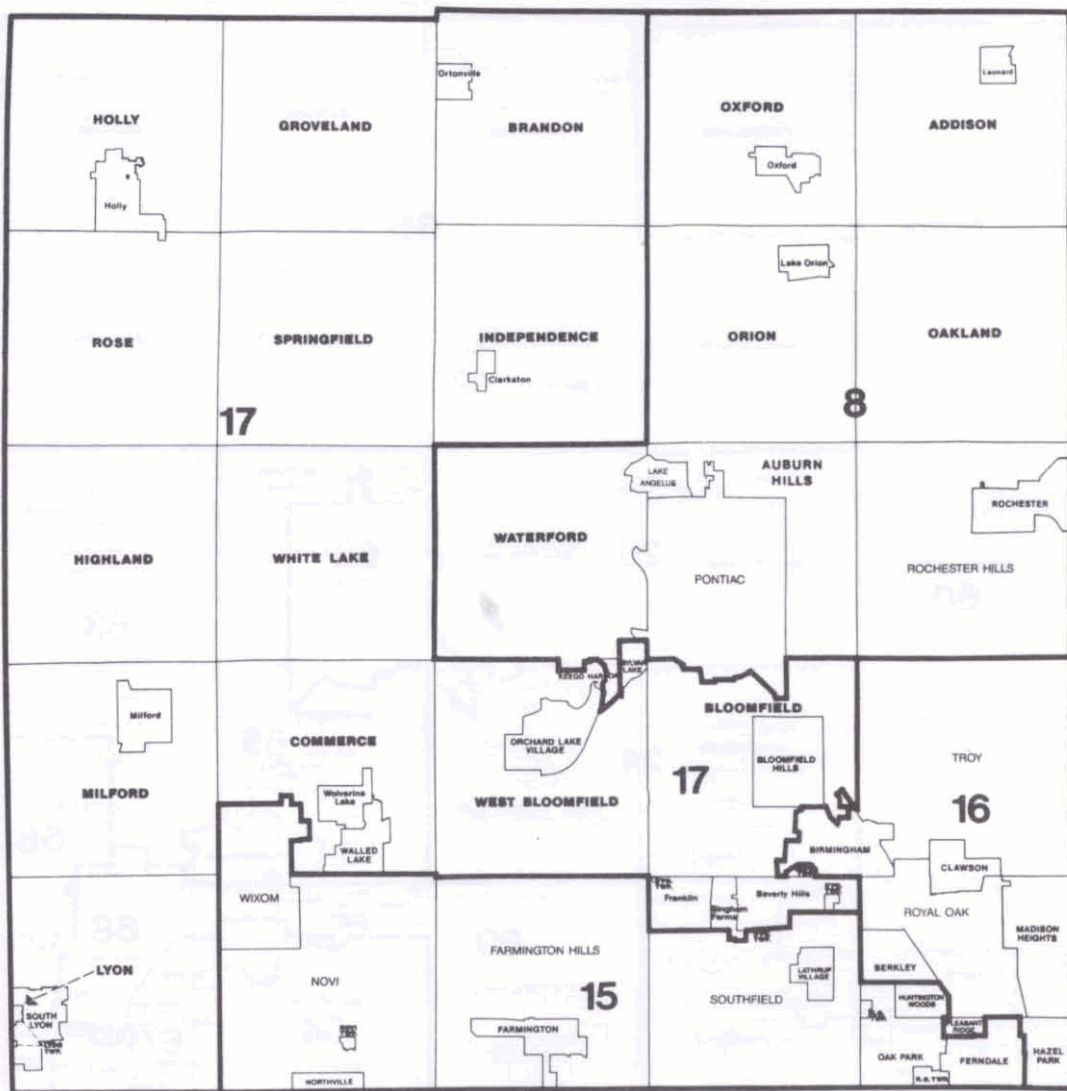

CITY
 Village
 TOWNSHIP



OAKLAND COUNTY
 MICHIGAN

Oakland County Planning Division

OAKLAND COUNTY MICHIGAN

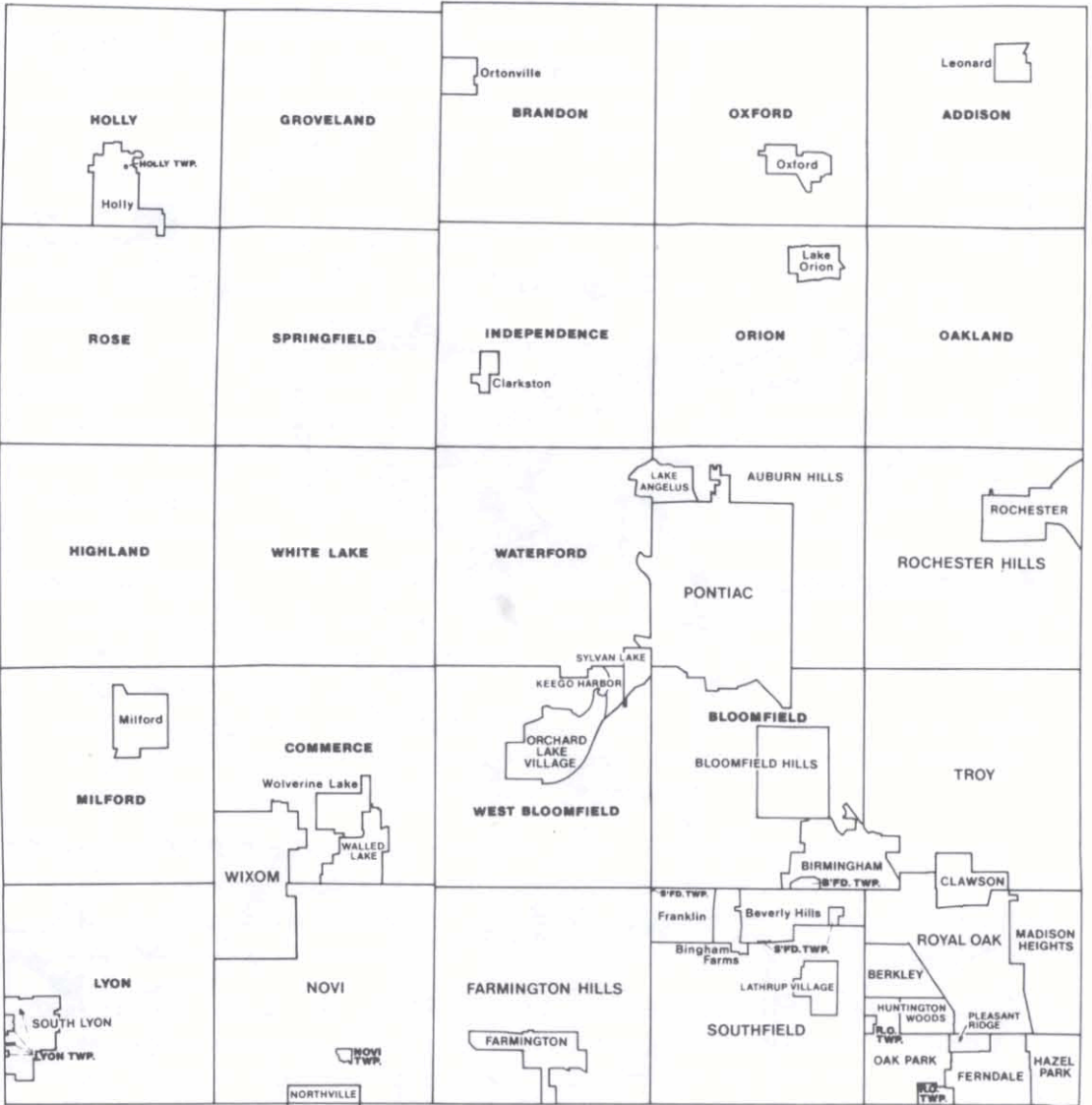

CITY
 Village
TOWNSHIP

Oakland County Planning Division



OAKLAND COUNTY
 REFERENCE LIBRARY

OAKLAND COUNTY PARKS AND RECREATION COMMISSION YOUR NATURAL CHOICE FOR 25 YEARS (1966-1991)

In 25 years, the Oakland County Parks and Recreation Commission has experienced phenomenal growth and introduced innovative forms of recreation to the people of Oakland County.

In 1980, more than 1.3 million people visited the Oakland County Parks, more than the total population of the county. By the end of 1991, that figure is expected to reach 1.5 million.

Throughout the years, the residents of Oakland County have supported the park system, renewing a one-quarter mill tax five times.

Since 1966, more than 4,000 acres of land have been acquired by the county parks with assistance from state and federal governments.

There are now nine Oakland County Parks providing year-round recreational opportunities including camping, boating, swimming, fishing, golf, picnicking, nature study, mobile recreation and winter sports.

The Oakland County Parks have also been a leader in innovative leisure facilities and programs, including two wave-action swimming pools, giant water slides, the country's first year-round, dome-covered driving range, a nature interpretive center, therapeutic recreation for the handicapped, and a community mobile recreation fleet.

In 1983, the Oakland Parks Foundation was created by a group of private citizens who have an interest in preserving and enhancing parks and recreational opportunities in Oakland County. The non-profit foundation accepts gifts and donations in the form of grants, cash, trusts, land and other bequests to assist the Oakland County Parks and Recreation Commission in carrying out its goals.

The Oakland County Parks and Recreation system includes:

Addison Oaks: Located on 700 acres of wooded land surrounding three, spring-fed ponds. Activities include swimming, fishing, boating, camping, picnicking, cross-country skiing and ice skating. Primitive and modern campsites with water and electricity are available. Also located at the park is the Conference Center for business and social gatherings of all types, including formal garden weddings. A botanical garden is also proposed. Situated along West Romeo Road, 9 miles north of Rochester. (Phone 693-2432).

Glen Oaks: An 18-hole, par 70 golf course. The 137-acre site also features a newly-renovated clubhouse with banquet facilities and lounge. Cross-country skiing is available during winter months. Located on 13 Mile Road between Middlebelt and Orchard Lake Roads in Farmington Hills. (Phone 851-8356).

Groveland Oaks: The 362 acres of park land on Stewart Lake provide Groveland Oaks a natural setting for camping and other recreation activities. The park features 600 sites for recreational vehicles and tent campers. Other activities include swimming, a waterslide, fishing, boating, picnicking and nature study. Located off Dixie Highway at Grange Hall Road in northwest Oakland County. (Phone 634-9811).

Independence Oaks: This 1,062-acre site retains its natural setting, yet offers year-round recreation. Activities include boating and fishing on 68-acre Crooked Lake, swimming, picnicking, hiking, nature study, cross-country skiing and other

(continued on next page)

winter sports. The park features a boathouse and picturesque Twin Chimneys shelter overlooking the lake. Year-round nature interpretive programs are conducted by the parks naturalists. A 4,000 square foot nature center offers exhibits and facilities for educational programs. The Cohn Amphitheater, made possible through the Oakland Parks Foundation, was dedicated in 1987. A new hard-surfaced All Visitor Trail has been added for use by the handicapped. Located on Sashabaw Road, two miles north of I-75. (Phone 625-0877).

Orion Oaks: In 1980, the Oakland County Parks and Recreation Commission acquired its ninth park, Orion Oaks. The park remains undeveloped with the exception of clean up and the installation of perimeter fencing. In August, 1990, Oakland County voters declined a .50 (one-half) mill ballot proposal to develop Orion Oaks as a camp/conference/outdoor education center. Currently no further development will take place until alternative plans are researched and funding is available. Lake Sixteen can be used for boating and fishing.

Red Oaks: The newest and most exciting addition in Madison Heights is the Waterpark with a Wave-Action swimming pool and three-flume waterslide. The pool creates three-foot waves in eight patterns while the three slides offer rides on water through loops and turns. The waterpark also features a large deck and lawn area for sunbathing, picnic facilities, a bath house and concession building. The 9-hole, par 35 golf course with watered fairways and starter building is located on John R Road between 12 and 13 Mile Roads in Madison Heights. Across John R is a 39-station driving range which provides year-round golf practice under an inflatable dome. (Phone 541-5030 for the Golf Course, 548-1857 for the Driving Range or 585-6990 for the Waterpark).

Springfield Oaks: The Springfield Oaks complex includes a challenging 18-hole championship golf course and a multi-purpose Youth Activities Center available for banquets, receptions, concerts, shows, 4-H and indoor sports. The park also includes two outdoor horse arenas for exhibitions, rodeos and special events. Springfield Oaks is located on Andersonville Road in Davisburg. (Phone 625-8133 Activities Center or 625-2540 Golf Course).

Waterford Oaks: A 145-acre park, Waterford Oaks is currently the site of the Commission headquarters as well as an Activities Center Building. A tennis complex with eight courts, platform tennis, horseshoe pits, beach volley ball, shuffleboard courts, and a facilities building has been recently completed. The wave pool, second of its kind in the country, automatically creates gently rolling waves for swimmers and can accommodate 600 people in the pool and 600 more on the carpeted deck. A giant double waterslide opened at the wave pool in 1982. The Waterford Oaks Activities Center is a popular facility for wedding receptions, recreation programs, banquets and parties. The Center is also the site for numerous classes such as dancing, dog obedience and creative arts. Waterford Oaks is located in Waterford Township on Watkins Lake Road. (Phone 858-0913 Activity Center, 858-0906 Administrative Offices).

White Lake Oaks: This 18-hole, par-70 golf course with its watered greens and fairways is conveniently located in central Oakland County. The facilities include a clubhouse with locker rooms, a pro shop, pull and electric golf cart rental and a restaurant. A private room that can accommodate up to 250 persons is available for private parties. White Lake Oaks is located on South Williams Lake Road off M-59, near Pontiac. (Phone 698-2700).

Administration Building located at Waterford Oaks County Park — **Phone 858-0906.**

OAKLAND COUNTY CENSUS

	1970	1980	***1990
Oakland County	907,871	1,011,793	1,076,234
Addison Township	2,431	4,184	4,747
** Leonard Village	378	423	352
Auburn Hills City	—	—	16,965
Avon Township	24,513	40,779	—
Berkley City	21,879	18,637	16,934
Birmingham City	26,170	21,689	19,942
Bloomfield Hills City	3,672	3,985	4,261
Bloomfield Township	42,788	42,876	41,958
Brandon Township	3,830	8,336	10,594
** Ortonville Village	983	1,190	1,218
Clawson City	17,617	15,103	13,829
Commerce Township	14,556	18,789	19,674
** Wolverine Lake Village	4,301	4,968	4,645
Farmington City	10,329	11,022	10,092
Farmington Township	46,767	—	—
Quakertown Village	837	—	—
Wood Creek Farms Village	1,090	—	—
Farmington Hills City	—	58,056	74,179
Ferndale City	30,850	26,227	24,872
Groveland Township	2,570	4,114	4,681
Hazel Park City	23,784	20,914	19,959
Highland Township	8,372	16,958	17,859
Holly Township	3,041	3,612	3,251
** Holly Village	4,355	4,874	5,579
Huntington Woods City	8,536	6,937	6,415
Independence Township	16,327	20,569	23,448
** Clarkston Village	1,034	968	999
** Keego Harbor City	3,092	3,083	2,876
Lake Angelus City	—	—	336
Lathrup Village City	4,676	4,639	4,310
Lyon Township	4,500	7,078	8,293
Madison Heights City	38,599	35,375	32,119
Milford Township	2,557	5,146	6,666
** Milford Village	4,699	5,041	5,315
Northville City (Oakland County Portion)	2,367	2,785	N/A
Novi City	9,668	22,525	30,843
Novi Township	182	150	61
Oakland Township	4,793	7,628	8,186
Oak Park City	36,762	31,537	29,944
Orchard Lake Village City	1,487	1,798	2,237
Orion Township	14,189	19,566	20,904
** Lake Orion Village	2,921	2,907	3,009
Oxford Township	5,953	7,823	8,936
** Oxford Village	2,536	2,746	2,874
Pleasant Ridge City	3,989	3,217	2,880
Pontiac City	85,279	76,715	70,207
Pontiac Township	12,646	15,388	—
* Lake Angelus Village (Part also in Waterford)	573	210	—
Rochester City	7,054	7,203	7,096
Rochester Hills City	—	—	61,523
Rose Township	2,502	4,465	4,917
Royal Oak City	86,238	70,893	65,258
Royal Oak Township	6,326	5,784	5,349
Southfield City	69,285	75,568	75,240
Southfield Township	46	40	18
** Beverly Hills Village	13,598	11,598	10,585
** Bingham Farms Village	566	529	987
** Franklin Village	3,311	2,864	2,607
South Lyon City	2,675	5,214	4,040
Springfield Township	4,388	8,295	9,895
Sylvan Lake City	2,219	1,949	1,835
Troy City	39,419	67,102	72,653
Walled Lake City	3,759	4,748	5,579
Waterford Township	59,123	64,250	65,828
* Lake Angelus Village (Part also in Pontiac Twp.)	573	187	—
West Bloomfield Township	28,563	41,962	54,180
White Lake Township	14,311	21,870	22,264
Wixom City	2,010	6,705	6,694

* Total Village of Lake Angelus . . . 397

** Townships that have a Village within their boundaries — add both Village and Township figure together for a true township census total.

*** Preliminary 1990 populations, according to U.S. Census Bureau

COUNTY COMMISSIONER DISTRICTS

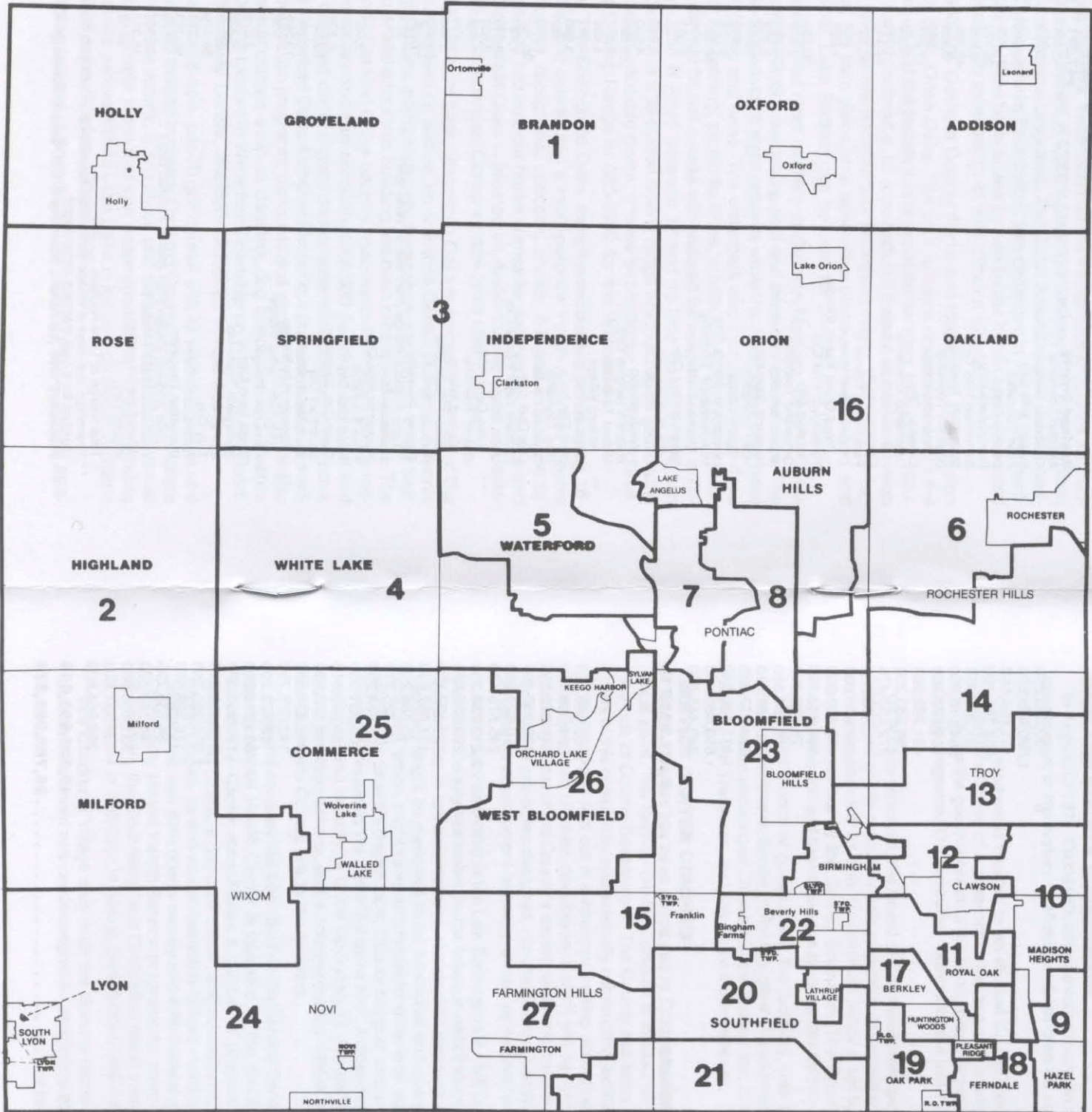

CITY
Village
TOWNSHIP

OAKLAND COUNTY
MICHIGAN



1990 EQUALIZED VALUATION OF OAKLAND COUNTY

TOWNSHIPS

Addison	\$ 100,333,850
Bloomfield	1,826,435,370
Brandon	161,694,650
Commerce	604,789,700
Groveland	84,300,353
Highland	254,016,350
Holly	105,675,400
Independence	491,762,900
Lyon	166,263,200
Milford	272,258,475
Novi	3,376,255
Oakland	238,608,600
Orion	452,603,800
Oxford	199,613,300
Rose	75,462,800
Royal Oak	45,584,850
Southfield	555,381,950
Springfield	174,072,925
Waterford	1,111,429,690
West Bloomfield	1,659,885,750
White Lake	349,441,550

TOTAL TOWNSHIPS 8,932,991,718

CITIES

Auburn Hills	368,588,150
Berkley	224,900,150
Birmingham	844,872,150
Bloomfield Hills	428,958,400
Clawson	210,624,950
Farmington	245,575,150
Farmington Hills	2,212,282,350
Ferndale	270,535,400
Hazel Park	161,107,150
Huntington Woods	137,067,850
Keego Harbor	40,484,200
Lake Angelus	22,425,710
Lathrup Village	95,564,250
Madison Heights	709,331,950
Northville	89,528,616
Novi	1,016,873,350
Oak Park	346,838,550
Orchard Lake	142,075,750
Pleasant Ridge	53,422,200
Pontiac	801,915,200
Rochester	190,856,470
Rochester Hills	1,552,450,300
Royal Oak	1,074,230,250
Southfield	2,174,326,550
South Lyon	84,635,700
Sylvan Lake	44,385,500
Troy	2,931,850,960
Walled Lake	97,321,800
Wixom	259,964,650

TOTAL CITIES 16,832,993,656

TOTAL COUNTY 25,765,985,374

OAKLAND COUNTY GOVERNMENT

In August of 1974, Oakland's citizens voted to create the first unified form of county government in the history of Michigan. Less than 60 such governments exist across the nation.

The government is headed by an elected County Executive, whose responsibilities are similar to those of a governor or the mayor of a large city. The County Executive administers the government on a day to day basis, proposes new programs and revamps existing programs. The executive represents the interests of more than 1 million residents.

Under this structure, the Board of Commissioners performs a role similar to a state legislature or city council. It acts on proposals submitted by the County Executive and makes proposals of its own. Government policy is set by the Board of Commissioners and implemented by the County Executive. The County Executive may veto acts of the Commission and the vetoes can be overridden by two-thirds vote of the Commission.

The third branch of government, the judiciary, was not changed by the executive form of government. Similarly, the five other offices headed by officials elected county-wide remain unchanged. These are the Prosecutor, the Sheriff, the Clerk-Register of Deeds, the Treasurer, and the Drain Commissioner.

SERVICE CENTER COMPLEX

Such a center has been developed in Oakland and the Court House serves as its focal point. The Service Center Complex is located on a 450 acre site and serves as the hub of County Government. The County has been working towards the development of this complex by systematically constructing facilities as needed and funds permit. The complex is laid out in a spacious setting according to a master plan, thus giving direction to an ultimate development which will be functional as well as aesthetically pleasing. Most of the County's departments and institutions presently are housed here. One of the principles designed into the Service Center is the "Community" concept of campus development whereby similar or related functions are grouped together.

At the Service Center is the Law Enforcement - Jail Complex. In designing the Complex, the County has looked to the future in anticipating an expanded role for Sheriff's Department in law enforcement. Nationwide research as to how a jail and its related facilities might be designed to be functional and operationally efficient has resulted in a plan, which, might serve as a model for other local agencies who deal in law enforcement. The Sheriff's Department, County Morgue, and an Operating Center for Disaster Control Operations are under the same roof. A closed circuit television system for surveillance and security, a crime laboratory to provide technical assistance on a local basis for crime solving, and a communication control center for the law enforcement for the entire County are in the building.

A second complex has been built on the Service Center grounds. The Oakland Community Mental Health Center is operated by the county Community Health Services Board. The Center consolidates a number of programs for the retarded. Diagnostic and testing rooms, a day care center, and educational, occupational and recreational training areas, as well as administrative offices make up the new building, which was constructed with 60% county money and 40% Federal grant funds. The Center houses Community Mental Health Service programs for more than 120 retarded individuals; in addition, the Counseling and Evaluation Service sees about 450 persons a year. It is unique in Michigan in having been funded well over half by county government.

The Children's Village also is on the Service Center grounds. It provides shelter, care and treatment services for neglected and delinquent wards of the Court. Situated

on fifty acres in the Service Center, it consists of small units which provide an opportunity to deal with individual problems of youth. The Village affords a home-like atmosphere to the troubled children coming to the attention of the Court. It is a model which evokes considerable favorable reaction from visitors and Judges from throughout the State and other areas of the country.

Oakland's officials are proud of the County Court House Complex and its related facilities. Visitors from other counties, states and nations have found and will continue to find themselves most welcome.

OAKLAND COUNTY COMMUNITY MENTAL HEALTH SERVICES

Most people have emotional problems from time to time — depression, anger, anxiety — and these problems can get out of hand. Sometimes they can begin to interfere with a person's whole life, especially relationships with family, friends or co-workers.

Oakland County's Community Mental Health Services, a division of County government, can help with these problems. There are five major outpatient clinics operated by Community Mental Health for adults and children with emotional troubles. The clinics are staffed with psychologists, psychiatrists and social workers who offer individual and group counseling, and there are outreach offices to make services available to all parts of Oakland County.

Fees are on a sliding scale, based on the client's ability to pay, and Community Mental Health clinics are approved for reimbursement by various health insurances. The clinics are part of a \$25.7 million program directed by the Oakland County Community Mental Health Services Board, whose members are appointed by the County Board of Commissioners, and funding for the program comes primarily from the County and State of Michigan. *The total program also includes outpatient diagnostic and counseling services for developmentally disabled people; day programs for mentally retarded adults, and mentally ill children and adults; case management services for chronically mentally ill adults; various specialized residential treatment programs; and mental health educational services to the public.*

Most Community Mental Health programs are open Monday-Friday during day and early evening hours. At night and on weekends and holidays there is an *Emergency Service for all Oakland County residents at Common Ground in Royal Oak.* Their help is available by phone or on a walk-in basis.

If you or someone you know, an adult or child, may need professional mental health services, we are ready to help any way we can. Community Mental Health programs are supported by your tax dollars, for the benefit of all Oakland County.

For information or referral, just call this central number: 858-1210. At nights and on weekends, emergency help is available by calling 543-2900 (South Oakland) or 338-7450 (Pontiac and North Oakland). Administrative offices are located at 1200 North Telegraph, Pontiac 48341 in the Oakland County Service Center complex.

OAKLAND COUNTY SERVICE CENTER

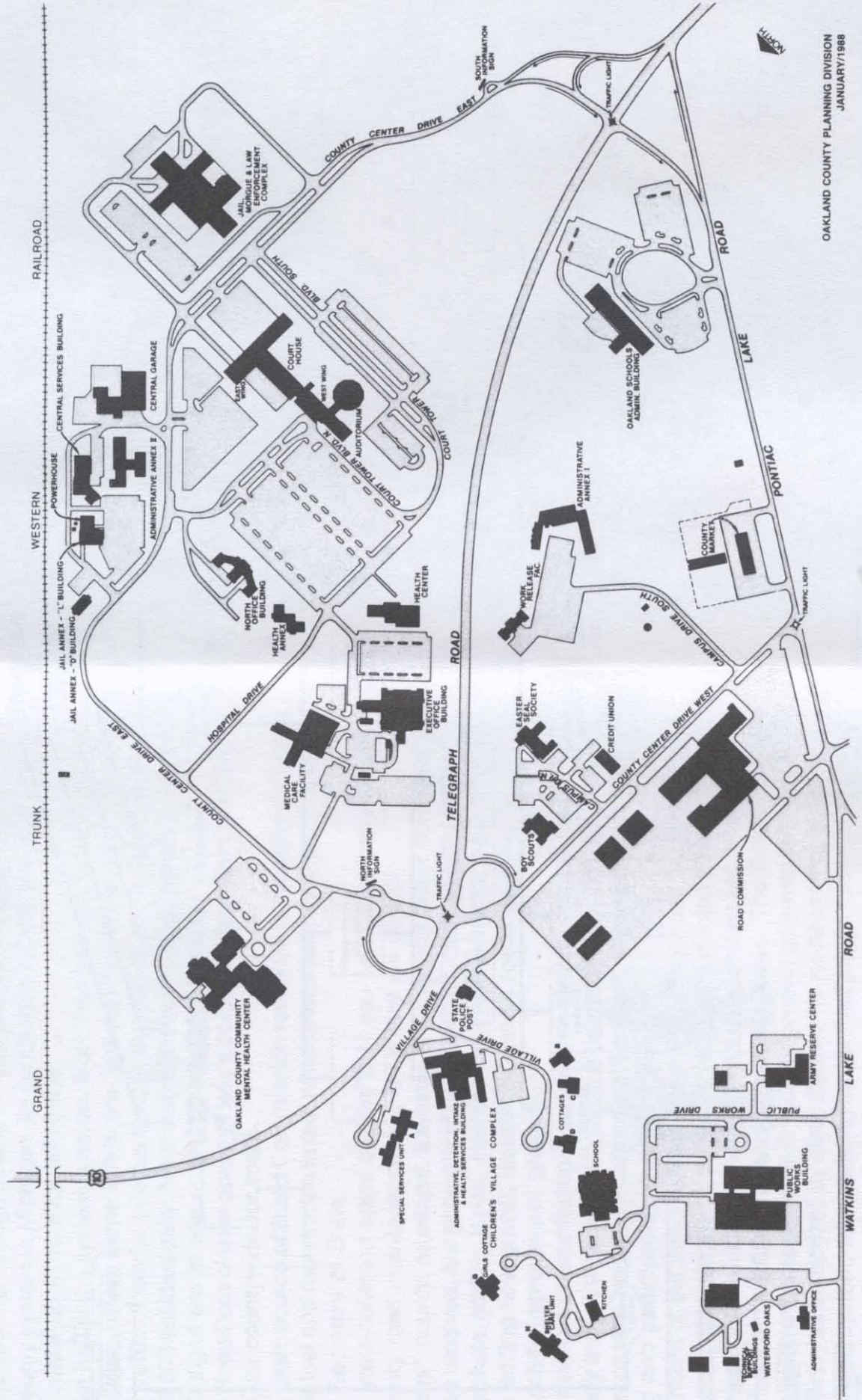

OAKLAND COUNTY GOVERNMENT ORGANIZATION CHART

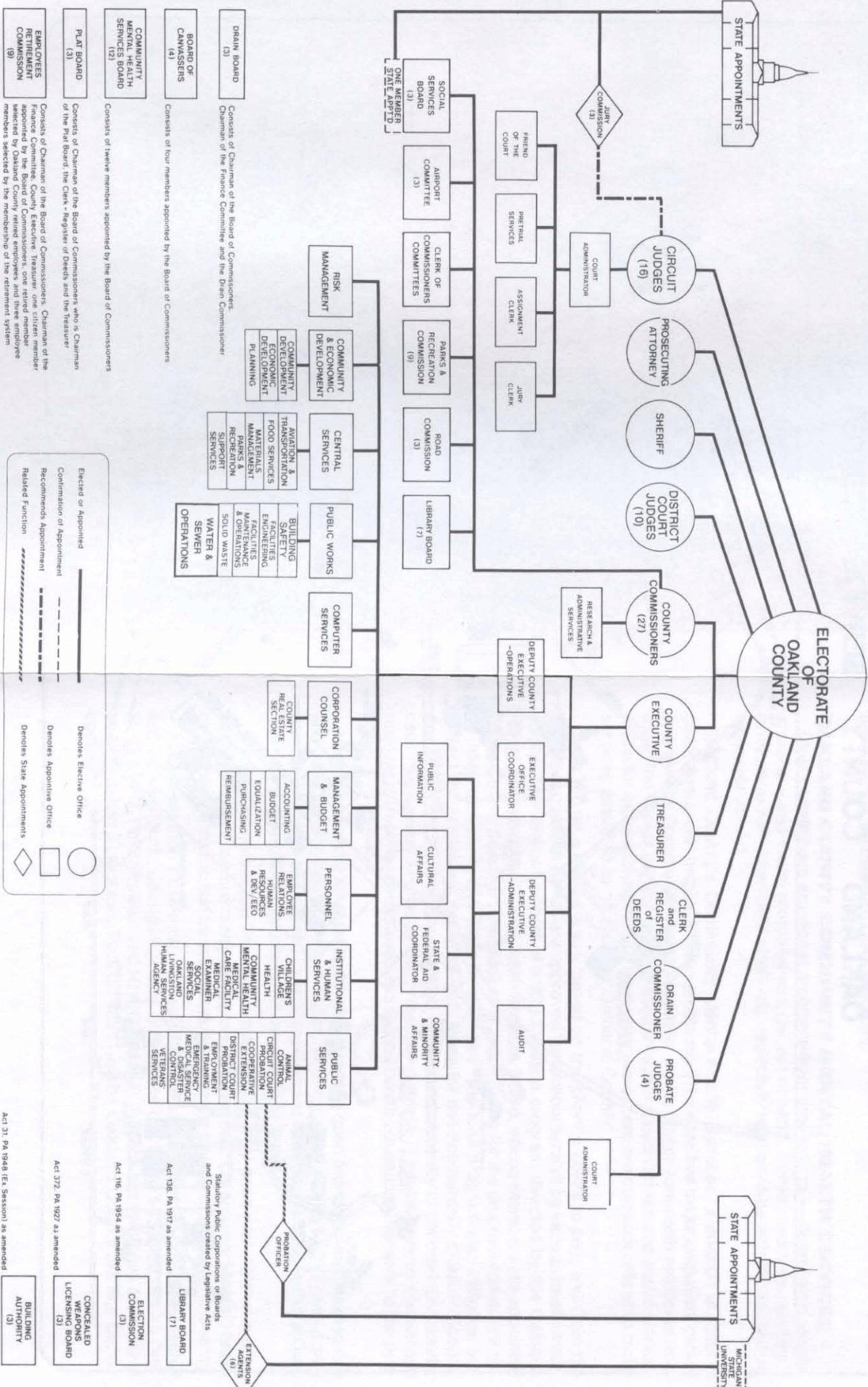

February 1991

Oakland County Planning Division

February 1991

OAKLAND COUNTY ROADS

More than half of all highways, roads and streets in Oakland County are on the county system, which is under jurisdiction of the Board of Oakland County Road Commissioners.

The Road Commission is now in its 77th year of service to the people of Oakland County.

Totalling more than 2,400 miles, this system includes all public roads in townships and through streets in most cities and villages. It is the longest county system in Michigan. Its subdivision streets alone (all in townships) make up more than 900 miles.

About half of the system is paved. More than half is within the county's urban area, where some roads are four and five lanes wide to handle heavy traffic. A single intersection, in Southfield, is the meeting place for 100,000 vehicles daily. More than 900 electrical signals and more than 35,000 signs are in use on the county road system.

The Road Commission does not levy a countywide tax, nor does anyone levy a tax countywide for roads.

The basic source of Road Commission revenues is the state-collected vehicle fuel and registration taxes, which motorists pay at the pump and to the Secretary of State.

The state-collected taxes are the only source of substantial funding for county road maintenance and snow and ice control.

Federal, county, municipal, township and property owner contributions are also received, but generally only for specific road projects. Such projects include adding lanes, intersection improvements, paving gravel roads, adding new gravel, resurfacing paved roads, passing lanes and other safety improvement projects.

For paving and resurfacing of subdivision streets, property owners can specially assess themselves through a process prescribed by state law. The process is begun by contacting the Road Commission; then petitioning and participating in public hearings.

Members of the three-person Board of County Road Commissioners are appointed for staggered six-year terms by the elected Board of County Commissioners, which also sets their salary. Salaries are funded by the state-collected vehicle fuel and registration taxes. The Board of Road Commissioners is separate from county general government, establishing policies as authorized by state statutes for management of the countywide road system, administering its own budget, and hiring its own full-time Managing Director and staff.

Citizen complaints and requests for information are given special attention by the Road Commission's Department of Citizen Services. That office may be reached between 8 a.m. and 4:45 p.m. weekdays by dialing 858-4804.

WHERE TO GET MAPS, AERIAL PHOTOGRAPHS AND DEVELOPMENT INFORMATION

If you are looking for property line maps, aerial photography or development data, the Oakland County Planning Division has what you need.

Property line maps of every parcel in Oakland County are kept up to date each year. Aerial photography is also provided for the entire county — the most recent being 1989. The aerials can be superimposed with the current property line maps or enlarged to a scale where even telephone poles or parking lot lines are easily visible. Realtors and developers use aerials to locate available vacant land. If you ever need an aerial view of a street, home, place of business or accident site, the Planning Division can provide you with a custom aerial enlargement.

Street-Index maps printed in four quadrants (NE, NW, SE, SW) are produced which include local information and places to see. Special "theme" maps are also available which show such topics as zip codes, school districts, voting precincts, population densities, zoning and master plans, sewers, land use, and natural resources, as well as lands already zoned industrial, commercial, office or multi-family but vacant. These are just a few of the many maps available.

In addition to maps, development data and statistics are also produced. Population, housing, income, land use, zoning and environmental data is prepared and collected. Planning staff are available to explain how the land is being used, where the wetlands and sensitive ecological areas are, soil conditions, population trends, ethnic makeup, median or per capita incomes and sewer locations.

The Planning Division also assists local communities to revitalize their downtowns or plan for a park. Local officials are kept on top of the issues and actions before the Southeast Michigan Council of Governments (SEM-COG) by the Planning Division staff.

School and civic group tours of the office are conducted as requested. We are also available to make presentations on various planning topics or projects.

So . . . if you need a map, aerial or some statistics, the Planning Division is the place to contact.

Oakland County Planning Division, Executive Office Building, 1200 North Telegraph, Pontiac, MI 48341. Phone: 858-0720 or (mapping) 858-0723.

CITIES

CITY OF AUBURN HILLS 48326 1827 North Squirrel Road

COUNCIL	Robert W. Grusnick, Mayor Walter G. Smith Larry G. Douglas, Sr. E. Dale Fisk	James McDonald Kay L. Sendegas Ronald R. Shirley
Clerk	(Phone 370-9400)	Veronica C. New
Treasurer		Elaine S. Goebel
Manager		Leonard G. Hendricks
Attorney		William P. Hampton
Director of Public Safety		Dennis M. McGee
Deputy Director of Public Safety		John Dalton
Fire Chief		Kenneth Sturos
Assessor		Victor Bennett
Finance Director		Daniel Agacinski
Building Department Manager/Assistant City Manager		Glen Schoonfield
District Court Judges (52nd-3rd)	Ralph Nelson, James P. Sheehy, and Robert L. Shipper ...	Rochester Hills

CITY OF BERKLEY 48072 3338 Coolidge Highway

COUNCIL	John Cassise, Mayor Maybelle S. Fraser Ralph O. Conklin Jerold R. Durst	Jane M. Lancaster Angus McPherson Michael Rappaport
Clerk	(Phone 546-2420)	Maryann Burton
Treasurer		Leona M. Garrett
Manager		John H. Kiracofe
Attorney		Richard A. Neaton
Public Safety Director		William L. Rechlin
Code Enforcement Officer		Brent Gilbert
Director of Community Development		William D. Wagoner
Director of Public Works		Richard Shepler
Assessor	Oakland County Equalization Dept.	
Director of Finance		Michael P. Tyler
Civil Engineer		John H. Kiracofe
District Court Judge (45A)		William R. Sauer

CITY OF BIRMINGHAM 48012 151 Martin Street, P.O. Box 3001

COMMISSIONERS ..	Henry C. Forster, Mayor Rex A. Martin Sandra J. Defebaugh Robert A. DeLaura	A. Randolph Judd Dante J. Lanzetta, Jr. Eleanor A. Siewert
Clerk	(Phone 644-1800)	Judith A. Benn
Treasurer		Thelma K. Shivel
Manager		Thomas M. Markus
Attorneys	Beier, Howlett, Ternan, Jones, Shea and Hafeli	
Chief of Police		Edward Ostin
Fire Chief		Edward Weber
Assessor		Carol Hargan
Director of Finance		Sharon Ostin
Civil Engineer		William T. Killeen
Building Official		Patrick Murphy
District Court Judges (48th)	Edward Avadenka, Thomas W. Brookover and Gus Cifelli ...	Bloomfield Hills

CITY OF BLOOMFIELD HILLS 48304-2322**45 East Long Lake Road**

COMMISSIONERS .. Cameron Lombard, Mayor
 Don F. Carlson
 Nancy K. Polk
 Marilynn Varbedian
 Michael T. Zambricki

Clerk (Phone 644-1520) John R. Crawford
 Treasurer Charles H. Harmon, Jr.
 Manager John R. Crawford
 Attorney William P. Hampton
 Director of Public Safety David R. Piche'
 Assessor Oakland County Equalization Dept.
 Director of Finance Charles H. Harmon, Jr.
 Building Inspector John Hudock
 District Court Judges (48th) Edward Avadenka, Thomas W. Brookover and
 Gus Cifelli

CITY OF CLAWSON 48017**425 North Main Street**

COUNCIL Mary F. Airriess, Mayor
 Robert A. Crouner
 Barbara L. Iseppi
 Darrel C. Middlewood
 Thomas A. Palmer

Clerk (Phone 435-4500) Clinton R. West
 Treasurer Kathryn M. Baker
 Manager D. Wayne O'Neal
 Attorney Jon H. Kingsepp
 Chief of Police Raymond C. Miller
 Fire Chief Kraig Bouse
 Assessor Oakland County Equalization Dept.
 Director of Finance Bradley Hool
 Building Inspector Ronald H. Brenner
 District Court Judges (52nd-4th) William E. Bolle, Dennis C. Drury and
 Bristol E. Hunter ... Troy

CITY OF FARMINGTON 48335**23600 Liberty Street**

COUNCIL Shirley V. Richardson, Mayor
 Ralph D. Yoder
 William S. Hartsock
 JoAnne McShane
 Richard L. Tupper

Clerk (Phone 474-5500) Josephine M. Bushey
 Treasurer Patsy K. Cantrell
 Manager Robert F. Deadman
 Attorney John Donohue
 Director of Public Safety Frank J. Lauhoff
 Director of Public Services Earl R. Billing
 Fire Marshal Joseph Schornack
 Assessor John G. Sailer
 Director of Finance Robert F. Deadman
 Building Inspector Earl R. Billing
 District Court Judges (47th) Frederick L. Harris and Margaret G. Schaeffer

CITY OF FARMINGTON HILLS 48336
31555 Eleven Mile Road

COUNCIL	Aldo Vagnozzi, Mayor	
	Jonathan L. Grant	Lawrence A. Lichtman
	Nancy Bates	Ben Marks
	Jean M. Fox	Terry Sever
Clerk	(Phone 474-6115)	Kathryn A. Dornan
Director of Finance & Treasurer		Charles D. Rosch
Manager		William M. Costick
Attorneys	Kohl, Secrest, Wardle, Lynch, Clark and Hampton	
Chief of Police		William J. Dwyer
Fire Chief		Richard Marinucci
Assessor		Dean Babb
City Engineer		William Otwell
Director of Public Services		Thomas P. Biasell
Building/Community Development Director		Dale Countegan
District Court Judges (47th)	Frederick L. Harris and Margaret G. Schaeffer	... Farmington

CITY OF FERNDALE 48220
300 East Nine Mile Road

(Phone: 546-2360)

COUNCIL	Albert G. Gertley, Mayor	
	Phillip L. Poole	Pamela S. McCullough
	Deborah J. Lucas	Robert J. Waldick
Clerk	(Phone 546-2384)	Valerie E. Kitchen
Treasurer/Assessor		Dwayne G. McLachlan
Manager		Jess R. Soltess
Attorney		Brian M. Smith
Chief of Police		Patrick T. Sullivan
Fire Chief		Gary Lohmeier
Constables	William S. Dahlerup and William A. Dunn	
Director of Finance		Jaynmarie C. Reddie
Building Inspector		Eugene Tutag
District Court Judge (43rd)		Douglas J.M. Voss

CITY OF HAZEL PARK 48030
111 East Nine Mile Road

COUNCIL	Michael G. Binkley, Mayor	
	Jack F. Lloyd	James McGough, Jr.
	Diane J. Mazzuckelli	Dorothy Searcy
Clerk	(Phone 546-4064)	Mavis M. Moore
Treasurer		Irene Zagar
Acting Manager		Mitch Bobowski
Attorney		James Paterson
Chief of Police		Albert Sadow
Fire Chief		James Carene
City Accountant		Preston Leach
Assessor	Oakland County Equalization Dept.	
Building Administrator		Mitch Bobowski
Building Inspector		Roger Pinch
District Court Judge (43rd)		Joseph S. Agnello

CITY OF HUNTINGTON WOODS 48070-1199
26815 Scotia Road

COMMISSIONERS .. Ronald F. Gillham, Mayor
 Gordon L. Hassig
 Harry Howes
 Gilda Z. Jacobs
 Michael J. Lavoie

Clerk (Phone 541-4300) Joan R. Peterson
 Treasurer Lou Ann Schimansky
 Manager Alex R. Allie
 Attorneys Shifman and Carlson, P.C.
 Director of Public Safety David Danaher
 Assessor Oakland County Equalization Dept.
 Director of Finance R. Tony Lehmann
 Building Inspector Dan Murray
 District Court Judges (45B) Marvin F. Frankel and Benjamin J. Friedman
 ... Oak Park

CITY OF KEEGO HARBOR 48320
2025 Beechmont, P.O. Box 665

COUNCIL Cynthia G. Smith, Mayor
 George A. Douroujalian
 Ralph W. Behler
 Arthur D. Nance
 Rosalie A. Sortor

Clerk (Phone 682-1930) Katy Mann
 Treasurer Katy Mann
 Manager Michael L. McReynolds
 Attorney Thomas Ryan
 Chief of Police William E. Holloway
 Fire Chief William Brown
 Assessor Oakland County Equalization Dept.
 Building Official Seymour D. Stone
 District Court Judges (48th) Edward Avadenka, Thomas W. Brookover and
 Gus Cifelli ... Bloomfield Hills

CITY OF LAKE ANGELUS
45 Gallogly, Pontiac 48326

COUNCIL Francis C. McMath, Mayor
 Michael P. Daniels
 C. Dale DeLorge
 John H. Leever
 Shirley Zemke

Clerk (Phone 335-5396) Nancy L. DeLorge
 Treasurer Nancy L. DeLorge
 Attorney James L. Howlett
 Chief of Police Roger J. Haworth
 Assessor Jacqueline Dauw
 Building Inspector William Dinnan, Jr.
 District Court Judges (52nd-3rd) Ralph Nelson, James P. Sheehy, and
 Robert L. Shipper ... Rochester Hills

CITY OF LATHRUP VILLAGE 48076-3489
27400 Southfield Road

COUNCIL	Margaret Dickinson, Mayor	
	Marvin H. Voight	Mary L. Kearney
	Frank M. Brock	Karen A. Peterson
Clerk	(Phone 557-2600)	Theresa R. Berry
Treasurer		Ruth E. Vincent
Administrator		Jerald D. Stone
Attorney		James H. McCrory
Chief of Police		David Ford
Assessor		Oakland County Equalization Dept.
Director of Finance		Jerald D. Stone
Building Inspector		Jerald D. Stone
District Court Judges (46th)	Stephen C. Cooper, Bryan H. Levy and Susan M. Moiseev	... Southfield

CITY OF MADISON HEIGHTS 48071
300 West Thirteen Mile Road

COUNCIL	George W. Suarez, Mayor	
	Lindell M. Ross	Russell C. Pearce
	Gary R. McGillivray	Marilyn R. Russell
	Elva L. Mills	Richard T. Van Sice
Clerk	(Phone 588-1200)	Geraldine A. Case
Treasurer		Margaret P. Birach
Manager		Dorothy M. Lents
Attorney		Larry Sherman
Chief of Police		Gerald Crossley
Fire Chief		William Donahue
Assessor		Terence M. Haran
Building Inspection Administrator		Rudolph Potyok
Community Development Director		Timothy Moore
District Court Judge (43rd)		Robert J. Turner

CITY OF NORTHVILLE 48167
215 West Main Street

COUNCIL	Christopher J. Johnson, Mayor	
	Carolann Ayers	G. Dewey Gardner
	Paul F. Folino	Jerome J. Mittman
Clerk	(Phone 349-1300)	Cathy M. Konrad, CMC
Treasurer		Steven L. Walters
Manager		Steven L. Walters
Attorney		James R. Kohl
Chief of Police		Rodney A. Cannon
Fire Chief		James Allen
Assessor		Mark Christiansen
Building Inspector		Joseph Attard
Director of Finance		Beverly M. Morrison
Supervisor of Public Works		Ted Mapes
District Court Judges (35th)	James N. Garber and John MacDonald	... Plymouth

CITY OF NOVI 48375
45175 W. Ten Mile Road

COUNCIL Matthew C. Quinn, Mayor
Edward R. Leininger
Nancy C. Cassis
Hugh D. Crawford
Martha L. Hoyer
Tim Pope
Joseph G. Toth

Clerk (Phone 347-0456) Geraldine Stipp

Finance Director/Treasurer Les Gibson

Manager Edward F. Kriewall

Attorney David M. Fried

Chief of Police Lee C. BeGole

Fire Chief Arthur R. Lenaghan

Assessor James Klausmeyer

Building Official Everett E. Bailey

District Court Judges (52nd-1st) Michael Batchik, Harold M. Bulgarelli and
Brian W. MacKenzie . . . Walled Lake

CITY OF OAK PARK 48237
13600 Oak Park Boulevard

COUNCIL Charlotte M. Rothstein, Mayor
Gerald E. Naftaly
Raymond M. Abrams
Louis Demas
Arthur Frohlich

Clerk (Phone 547-1331) Sandra K. Gadd

Finance Director/Treasurer James E. Calder

Manager Aaron Marsh

Attorney Burton R. Shifman

Director of Public Safety G. Robert Seifert

Fire Inspector Barry Kraemer

Assessor Ronald Sztumerski

Public Works Operations Superintendent S. Michael Santo

Superintendent of Engineering & Building Maintenance Joseph Nichols

Director of Community Development Louis Szlauer

District Court Judges (45B) Marvin F. Frankel and Benjamin J. Friedman

CITY OF ORCHARD LAKE VILLAGE 48323
3955 Orchard Lake Road, Orchard Lake

COUNCIL Leo Larkin, Mayor
John B. Carlin, Jr.
Frank A. Copeland
Gerald Kosmensky
Robert P. Milia
Leonard G. Miller
Bernard E. Tishkowski, Jr.

Clerk (Phone 682-2400) Janet E. Overholt Green

Treasurer Frank A. Copeland

Attorney L. Nicholas Treinen

Chief of Police David J. King

Fire Chief William Brown

Assessor John G. Sailer

Building Inspector/DPW Superintendent Joseph D. Casey

District Court Judges (48th) Edward Avadenka, Thomas W. Brookover and
Gus Cifelli . . . Bloomfield Hills

CITY OF PLEASANT RIDGE 48069
23925 Woodward Avenue

COMMISSIONERS . . . Jeffrey S. Sherbow, Mayor
 David E. Smith
 Ralph A. Castelli, Jr. Daniel G. Costello
 Randy G. Paquette

Acting Clerk(Phone 541-2900) Sherry W. Ball
 Treasurer Thomas E. Dempsey
 Manager Joseph Merucci
 Attorney Donald H. Gillis
 Acting Chief of Police Richard Vandereyk
 Fire Chief Gary Lohmeier
 Assessor Oakland County Equalization Dept.
 Building Inspector Daniel Murray
 District Court Judges (45B) Marvin F. Frankel and Benjamin J. Friedman
 . . . Oak Park

CITY OF PONTIAC 48342
450 Wide Track Drive, East

COUNCIL Wallace E. Holland, Mayor
 Emmett Elliot, Jr.
 John P. Bueno, President
 (Phone 857-7677) Everett L. Seay M. Campanella Russell
 Tracy A. Miller, Sr. Peter V. Tenuta
 Clarence Phillips Michael E. Willis

Clerk(Phone 857-7619) Elizabeth M. Fletcher
 Treasurer Donald E. Brooks
 Director of Finance Wayne Belback
 Attorney Robert J. Cunningham
 Acting Chief of Police Homer R. Ellsworth
 Fire Chief Robert J. Lamson
 Assessor James E. Kephart
 Civil Engineer/Public Works Director Robert B. Lavoie
 Building Inspector Flortine Gallero
 District Court Judges (50th) Leo Bowman, Christopher C. Brown,
 Louis E. Fairbrother and William Waterman

CITY OF ROCHESTER 48307
400 Sixth Street, P.O. Box 10

COUNCIL Penny M. Crissman, Mayor
 Thomas L. Werth David Katulic
 Ann Marie Boyce Roger L. Knapp
 Sue Ann Douglas Rodger R. Rewold

Clerk(Phone 651-9061) Nancy D. Miller
 Treasurer Charles R. Ogier
 Manager Kenneth A. Johnson
 Attorney Arthur R. Cox
 Chief of Police Theodore Glynn
 Fire Chief William Gray
 Assessor Oakland County Equalization Dept.
 Director of Finance Charles R. Ogier
 Building Inspector Carl Mason
 District Court Judges (52nd-3rd) Ralph Nelson, James P. Sheehy and
 Robert L. Shipper . . . Rochester Hills

CITY OF ROCHESTER HILLS 48309-3033
1000 Rochester Hills Drive

Billie M. Ireland, Mayor
 (Phone: 656-4664)

COUNCIL	Betty Adamo, President	
	Edmund Baron	Carol Glass
	Scot M. Beaton	Lauren Shepherd
	Gerald Carvey	Kenneth D. Snell
Clerk/Finance Director/Treasurer	(656-4630)	Keith Sawdon
Assessor		Kurt Dawson
Attorneys		Beier Howlett
Building Director		William Dinnan
DPS Director		Tom Dohr
Engineering Director		John Schandavel
Fire Chief		Mark L. Belkoff
Parks & Forestry Director		Michael A. Hartner
Planning/Zoning Director		Patricia Goodwin
District Court Judges (52nd-3rd)	Ralph Nelson, James P. Sheehy and	Robert L. Shipper

CITY OF ROYAL OAK 48068
211 Williams Street, P.O. Box 64

(Phone: 546-1000)

COMMISSIONERS ..	Patricia Paruch, Mayor	
	Dennis G. Cowan	Thomas E. Kuhn
	Phillip J. Abraham	Nancy A. Pirslin
	James C. Johnson	David L. Richards
Clerk	(Phone 544-6650)	Mary C. Richards
Treasurer		Michael Kondek
Manager		William J. Baldrige
Attorney		Charles M. Lowther
Director of Public Safety		John Ball
Chief of Police		Richard G. Kemp
Fire Chief		William H. Crouch
Assessor		Richard Vincent
Director of Finance		John L. DaGiau
City Engineer		Richard Cole
Building Inspector		Richard Krupp
District Court Judges (44th)	Terrence H. Brennan and Daniel Sawicki	

CITY OF SOUTHFIELD 48076
26000 Evergreen Road

COUNCIL	Donald F. Fracassi, Mayor	
	Suzanne Goldstein, President	
	Steve S. Hurite	Vicki Goldbaum
	Denise Alexander	Sidney Lantz
	Peter J. Cristiano	Eli E. Robinson
Clerk	(Phone 354-1000)	Patrick G. Flannery
Treasurer		Roman J. Gronkowski
Administrator		Robert R. Block
Attorney		John E. Beras
Acting Chief of Police		John Hood
Fire Chief		Walter Chapman
Assessor		Ernest E. Beren
Director of Finance		James Scharret
Design Engineer		Wayne Bonus
Project Engineer		Steve Vandette
Building Official		Wayne Jewel
District Court Judges (46th)	Stephen C. Cooper, Bryan H. Levy, and	Susan M. Moiseev

CITY OF SOUTH LYON 48178
214 West Lake Street

COUNCIL Jeffrey L. Potter, Mayor
 Reynold Sweet Eileen Isotalo
 Kevin Gratton Keith Wells

Clerk (Phone 437-1735) Julie C. Fritz
 Treasurer Gail M. Smolarz
 Manager Rodney L. Cook
 Attorneys Booth, Patterson, Lee, Karlstrom and Steckling
 Chief of Police Gerald L. Smith
 Fire Chief Charles Buers
 Assessor Gail M. Smolarz
 Building Inspector Albert T. Smith
 District Court Judges (52nd-1st) Michael Batchik, Harold M. Bulgarelli and
 Brian W. MacKenzie . . . Walled Lake

CITY OF SYLVAN LAKE 48320
1820 Inverness

COUNCIL Richard B. Farms, Mayor
 Mitchell L. Black Robert T. Nikolas, Jr.
 J. Herbert Larson Walter Roesler

Clerk (Phone 682-1440) Terri Coons Nurkala
 Treasurer Terri Coons Nurkala
 Manager Amy Falberg
 Attorneys Larson, Harms, Wright and Bibeau
 Chief of Police Marvin D. McTavish
 Fire Chief William Brown
 Assessor Oakland County Equalization Dept.
 Director of Finance Amy Falberg
 Building Inspector Joseph Polmear
 District Court Judges (48th) Edward Avadenka, Thomas W. Brookover and
 Gus Cifelli . . . Bloomfield Hills

CITY OF TROY 48084-5285
500 West Big Beaver Road

COUNCIL Richard E. Doyle, Mayor
 Louise E. Schilling Howard C. Johnson
 Henry W. Allemon Anthony N. Pallotta
 Randall J. Husk Jeanne M. Stine

Clerk (Phone 524-3300) Kenneth L. Courtney
 Treasurer Nancy Aguinaga
 Manager Frank Gerstenecker
 Attorney Peter Letzmann
 Chief of Police Lawrence Carey
 Fire Chief James Halsey
 Assessor Ernest Reschke
 Director of Finance Kenneth L. Courtney
 City Engineer Neall Schroeder
 Building Inspector Gary Shripka
 District Court Judges (52nd-4th) William E. Bolle, Dennis C. Drury
 and Bristol E. Hunter

CITY OF WALLED LAKE 48390
1499 E. West Maple

COUNCIL	William T. Roberts, Mayor	
	James D. Clifton	Diane Cartter
	Linda S. Ackley	Heather F. M. Hill
	William I. Burke	Rebecca E. Williamson
Clerk	(Phone 624-4847)	Maryanne Cornelius
Treasurer		Joyce Golden
Manager		Vacant
Attorneys	Kohl, Secrest, Wardle, Lynch, Clark and Hampton	
Chief of Police	Kenneth Borieo	
Fire Chief	Billy S. Friar	
Director of Finance	Joyce Golden	
Assessor	Oakland County Equalization Dept.	
Building Inspector	Kurt Fenske	
Department of Public Works Superintendent	Ralph Smith	
District Court Judges (52nd-1st)	Michael Batchik, Harold M. Bulgarelli and Brian W. MacKenzie	

CITY OF WIXOM 48393
49045 West Pontiac Trail

COUNCIL	Wayne Glessner, Mayor	
	Nancy Dingeldey	Henry Mack
	Charles T. Craig	John V. Momberg
	John P. Lee	William E. Wyllie
Clerk	(Phone 624-4557)	June Buck
Director of Finance		Kevin Brady
Manager		J. Michael Dornan
Attorney		Thomas J. Connelly
Chief of Police		Lawrence H. Holland
Fire Chief		George Spencer
Assessor		John G. Sailer
Building Inspector		Sidney Woryn
Department of Public Works		William (Ben) McCusker
Community Services		Michael McCue
District Court Judges (52nd-1st)	Michael Batchik, Harold M. Bulgarelli and Brian W. MacKenzie . . . Walled Lake	

TOWNSHIPS

ADDISON - 1440 Rochester Rd., Leonard 48367		
Phone Oxford 628-3317 or 628-5409		
Supervisor	Michael J. McDonald	Leonard
Clerk	Mary Ann Thompson	Lakeville
Treasurer	Ray E. Terry	Oxford
Trustees	Patricia Eisenhardt	Leonard
	John L. Leonard	Lakeville
	Albert J. Patrell	Leonard
	Robert J. Swift	Leonard
Civil Engineer	JCK and Associates, Inc.	Novi
Building Inspector	John Elsarelli	Leonard
Attorney	L. Nicholas Treinen	Lake Orion
District Court Judges (52nd-3rd)	Ralph Nelson, James P. Sheehy, and Robert L. Shipper	Rochester Hills
BLOOMFIELD - 4200 Telegraph Rd., P.O. Box 489,		
Bloomfield Hills 48302-0489 Phone Birmingham 433-7702		
Supervisor	Fred Korzon	Bloomfield Hills
Clerk	Wilma S. Cotton	Bloomfield Hills
Treasurer	Sam Arslanian	Bloomfield Hills
Trustees	Joseph Genovesi	Bloomfield Hills
	Robert A. Reid	Birmingham
	Jerry J. Tobias	Bloomfield Hills
	William R. Yaw, Jr.	Bloomfield Hills
Civil Engineer	James A. Scott	
Building Inspector	Christopher Best	Bloomfield Hills
Attorney	William P. Hampton	Farmington Hills
District Court Judges (48th)	Edward Avadenka, Thomas W. Brookover and Gus Cifelli	Bloomfield Hills
* BRANDON - 395 Mill St., P.O. Box 429,		
Ortonville 48462 - Phone Ortonville 627-4918		
Supervisor	Janet L. Van Tine	Ortonville
Clerk	(Phone 627-2851) Edna M. Burton	Ortonville
Treasurer	Linda B. Dula	Ortonville
Trustees	Patricia Alexander	Ortonville
	Robert L. Kittell	Ortonville
	Sandra Willett	Ortonville
	Leslie L. Wright	Ortonville
Constables	William H. Conley	Ortonville
	Edward LaDouceur	Ortonville
Building Inspector	Timothy Palulian	Ortonville
Attorney	Richard Campbell	Clarkston
District Court Judge (52nd-2nd)	Gerald E. McNally	Clarkston
* COMMERCE - 2840 Fisher Avenue, Walled Lake 48390		
Phone Walled Lake 624-0110 or 360-1050		
Supervisor	Robert H. Long	Union Lake
Clerk	Thomas K. Zoner	Commerce Twp.
Treasurer	Patrick M. Dohany	Union Lake
Trustees	Richard L. Higginbotham	Walled Lake
	Douglas Lanni	Commerce Twp.
	Robert D. McGee	Union Lake
	Warren L. Williams	Union Lake
Civil Engineer	Giffels and Webster Engineers, Inc.	Rochester Hills
Building Inspector	William D. Mitchell	Orchard Lake
Attorney	Phillip Adkison	Bloomfield Hills
District Court Judges (52nd-1st)	Michael Batchik, Harold M. Bulgarelli and Brian W. MacKenzie	Walled Lake

• DESIGNATES CHARTER TOWNSHIPS

GROVELAND - 4695 Grange Hall Road, Holly 48442**Phone Holly 634-4152 or Ortonville 627-3585**

Supervisor	Donald L. Titsworth	Ortonville
Clerk	Beth J. Steele	Holly
Treasurer	Shirley A. Scramlin	Holly
Trustees	Bill C. Brondige	Ortonville
	Clark J. Morgan, Jr.	Holly
Civil Engineer	Kenneth H. Wehner	
Building Inspector	Steven McGee	Ortonville
Attorney	Thomas G. Plunkett	Birmingham
District Court Judge (52nd-2nd)	Gerald E. McNally	Clarkston

• HIGHLAND - 205 North John Street, P.O. Box 249, Highland 48357-0249 .**Phone Milford 887-3791**

Supervisor	Thomas P. Dunleavy	Highland
Clerk	William E. Brian	Highland
Treasurer	Patricia L. Woods	Highland
Trustees	Charles L. Cooper	Highland
	Dennis N. Powers	Highland
	Nancy E. Sharp	Highland
	Carmen V. Talbot	Highland
Civil Engineer	Powell and Associates	
Building Inspector	Joseph F. Weinburger	
Attorneys	Dickinson, Wright, Moon, VanDusen and Freeman	Bloomfield Hills
District Court Judges (52nd-1st)	Michael Batchik, Harold M. Bulgarelli and Brian W. MacKenzie	Walled Lake

HOLLY - 102 Civic Drive, Holly 48442**Phone Holly 634-9331**

Supervisor	James D. Greig	Holly
Clerk	B. J. Goulish	Holly
Treasurer	Bernice M. Alexander	Holly
Trustees	Kenneth Hecht	Holly
	Harold Mitchell	Grand Blanc
Civil Engineer	Hubbell, Roth and Clark	
Building Inspector	Christopher Davis	
Attorneys	Booth, Patterson, Lee, Karlstrom and Steckling	Waterford
District Court Judge (52nd-2nd)	Gerald E. McNally	Clarkston

• INDEPENDENCE - 90 North Main Street, P.O. Box 69, Clarkston 48347 . . .**Phone Clarkston 625-5111**

Supervisor	Frank G. Ronk	Clarkston
Clerk	Joan E. McCrary	Clarkston
Treasurer	John Lutz	Clarkston
Trustees	Bruce Mercado	Clarkston
	Jean Saile	Clarkston
	Daniel F. Travis	Clarkston
	Mel Leroy Vaara	Clarkston
Civil Engineer	Hubbell, Roth and Clark	
Building Inspector	Leon Genre	Clarkston
Attorneys	Kohl, Secrest, Wardle, Lynch, Clark and Hampton	Farmington Hills
District Court Judge (52nd-2nd)	Gerald E. McNally	Clarkston

• DESIGNATES CHARTER TOWNSHIPS

• **LYON - 57100 Pontiac Trail, P.O. Box 801, New Hudson 48165**

Phone South Lyon 437-2240

Supervisor	James F. Atchison	South Lyon
Clerk	Louella M. Powell	New Hudson
Treasurer	Evelyn R. Herald	South Lyon
Trustees	Fred H. Atchison	South Lyon
	Paul Vincent Groth	South Lyon
	Robert J. Seccombe	South Lyon
	Joseph E. Shigley, Jr.	New Hudson
Civil Engineer	Orchard, Hiltz and McCliment	Livonia
Building Inspector	Daniel O. Kelbert	New Hudson
Attorney	Terrance E. Klump	South Lyon
District Court Judges (52nd-1st)	Michael Batchik, Harold M. Bulgarelli and	
	Brian W. MacKenzie	Walled Lake

* **MILFORD - 1100 Atlantic, Milford 48381 - Phone Milford 685-8731**

Supervisor	Robert D. Foley	Milford
Clerk	C. Elaine Skarritt	Milford
Treasurer	Mary Jane Cagney	Milford
Trustees	Norman D. Bourns	Milford
	Randal K. Busick	Milford
	Richard J. Chowaniec	Milford
	Stanley O. Cook	Milford
Civil Engineer	Hubbell, Roth and Clark	
Building Inspector	James Morse	Milford
Attorney	Thomas J. Connelly	Walled Lake
District Court Judges (52nd-1st)	Michael Batchik, Harold M. Bulgarelli and	
	Brian W. MacKenzie	Walled Lake

NOVI - P.O. Box 924, Northville 48167 - Phone Novi 349-9247 or 348-0365

Supervisor	Raymond Schovers	Northville
Clerk	Mark Zabicki	Northville
Treasurer	Donald H. Hackmann	Northville
Trustees	Ernest Bacsanyi	Northville
	Jerry R. Prichard	Northville
	Raymond Schovers	Northville
Building Inspector	Raymond Schovers	Northville
Attorney	Vacancy	
District Court Judges (52nd-1st)	Michael Batchik, Harold M. Bulgarelli and	
	Brian W. MacKenzie	Walled Lake

• **OAKLAND - 4393 Collins Road, Rochester 48306**

Phone Rochester 651-4440

Supervisor	Joan M. Buser	Oakland
Clerk	Carolyn L. Phelps	Oakland
Treasurer	Sharon Creps	Rochester
Trustees	Dominic Abbate	Rochester
	Marc Edwards	Rochester
	Susan Hoffman	Oakland
	Kent B. Kelly	Rochester
Civil Engineer	Professional Engineering Associates, Inc.	
Building Inspector	James Paschal	Rochester
Attorneys	Kohl, Secrest, Wardle, Lynch, Clark and	
	Hampton	Farmington Hills
District Court Judges (52nd-3rd)	Ralph Nelson, James P. Sheehy,	
	and Robert L. Shipper	Rochester Hills

• DESIGNATES CHARTER TOWNSHIPS

SOUTHFIELD - 18550 W. 13 Mile Rd., Birmingham 48009**Phone Birmingham 540-3420**

Supervisor	Thomas A. Good	Birmingham
Clerk	Sharon Tischler	Birmingham
Treasurer	Ellen M. Reed	Birmingham
Trustees	I. Jack Fahlen	Birmingham
	A.C. Holmes	Birmingham
	William A. McNamee	Birmingham
	Robert F. Stansberry	Birmingham
Attorney	Gerald Fisher	Farmington Hills
District Court Judges (46th)	Stephen C. Cooper, Bryan H. Levy and	
	Susan M. Moiseev	Southfield

*** SPRINGFIELD - 650 Broadway, P.O. Box 38, Davisburg 48350-0038****Phone Holly 634-3111 or Clarkston 625-4802**

Supervisor	Collin W. Walls	Davisburg
Clerk	J. Calvin Walters	Davisburg
Treasurer	Lois J. Stiles	Davisburg
Trustees	Margaret A. Bloom	Clarkston
	Charles M. Oaks	Davisburg
	Nancy Strole	Davisburg
	Dennis J. Vallad	Clarkston
Civil Engineer	Orchard, Hiltz and McCliment	
Building Inspector	Lewis C. Benfield	Davisburg
Attorneys	Booth, Patterson, Lee, Karlstrom	
	and Steckling	Waterford
District Court Judge (52nd-2nd)	Gerald E. McNally	Clarkston

*** WATERFORD - 5200 Civic Center Dr., Waterford 48329****Phone Pontiac 674-3111**

Supervisor	Dennis M. Ritter	Waterford
Clerk	Betty Fortino	Waterford
Treasurer	Paul E. Deni	Waterford
Trustees	Gwenda Dempsey	Waterford
	William Glover	Waterford
	Katherine G. Innes	Waterford
	Jean A. Scott	Waterford
Civil Engineer	Thomas Blust	
Building Inspector	Kenneth Delbridge	
Attorney	Peter Donlin	Waterford
District Court Judges (51st)	Robert W. Carr and Kenneth H. Hempstead	
	Waterford

• DESIGNATES CHARTER TOWNSHIPS

• **WEST BLOOMFIELD - 4550 Walnut Lake Road, P.O. Box 250130,
West Bloomfield 48325-0130, Phone Pontiac 682-1200**

Supervisor	Sandra Draur	West Bloomfield
Clerk	Sharon A. Law	West Bloomfield
Treasurer	Denise D. Hammond	West Bloomfield
Trustees	Gordon E. Allardyce	West Bloomfield
	Raymond R. Holland	West Bloomfield
	Judith A. Holtz	West Bloomfield
	Dennis G. Vatsis	West Bloomfield
Civil Engineer	David J. Henri	
Director of Building	Russell G. Crites	Pontiac
Attorneys	Kohl, Secrest, Wardle, Lynch, Clark and Hampton	Farmington Hills
	Law, Hemming, Essad, and Polaczyk	Plymouth
District Court Judges (48th)	Edward Avadenka, Thomas W. Brookover and Gus Cifelli	Bloomfield Hills

* **WHITE LAKE - 7525 Highland Road, White Lake 48383**
Phone Pontiac 698-3300

Supervisor	James L. Reid	White Lake
Clerk	Bonnie L. Elliott	Union Lake
Treasurer	Ronald C. Voorheis	White Lake
Trustees	John A. Bem	Union Lake
	David N. Galloway	Union Lake
	Raymond A. Rembisz	Union Lake
	Beverly J. Spoor	White Lake
Civil Engineer	Johnson and Anderson, Inc.	
Building Inspector	Darlene R. Waldrop	
Attorneys	Booth, Patterson, Lee, Karlstrom and Steckling	Waterford
District Court Judges (52nd-1st)	Michael Batchik, Harold M. Bulgarelli and Brian W. MacKenzie	Walled Lake

• **DESIGNATES CHARTER TOWNSHIPS**

VILLAGES

BEVERLY HILLS - 18500 W. 13 Mile Road, Birmingham 48009 **Phone Birmingham 646-6404**

President	James W. McCook	Birmingham
Clerk	Joseph R. Secumski	Mt. Clemens
Treasurer	Betty Jones	Livonia
Assessor	Charles Hooper	Southfield
Attorney	Thomas J. Ryan	Pontiac
Manager	George L. Majoros	Birmingham

BINGHAM FARMS - 30400 Telegraph Road, Suite 328 **Birmingham 48010 - Phone Birmingham 644-0044 (9:00 a.m.-1:00 p.m.)**

President	Robert R. Mandy	Birmingham
Clerk	Kathryn P. Hagaman	Birmingham
Treasurer	Mary Jane Bauer	Birmingham
Assistant Treasurer	Patricia Beach	Birmingham
Assessor	Ken Cheyne	Birmingham
Attorneys	Kohl, Secrest, Wardle, Lynch, Clark and Hampton	Farmington Hills

CLARKSTON - 375 Depot Road, Clarkston 48346 **Phone Clarkston 625-1559 or if no answer call 625-3770**

President	Sharron Catallo	Clarkston
Clerk	Norma Goyette	Clarkston
Treasurer	Artemus M. Pappas	Clarkston
Assessor	Lillian S. Bauer	Clarkston
Attorneys	Booth, Patterson, Lee, Karlstrom and Steckling	Waterford
Manager	Artemus M. Pappas	Clarkston

FRANKLIN - 32325 Franklin Road, Franklin 48025 **Phone Franklin 626-9666**

President	Whit Jones	Franklin
Clerk	Rustle G. Shand	Franklin
Treasurer	Joseph C. Brozic	Franklin
Assessor	Janice L. Bloom	Franklin
Attorney	Michael H. Feiler, P.C.	Farmington Hills

HOLLY - 202 South Saginaw, Holly 48442 - Phone Holly 634-9571

President	Ardath Regan	Holly
Clerk	Ruth Ann Hines	Davisburg
Treasurer	Ruth Ann Hines	Davisburg
Assessors	Pat and Greg MacAlpine	Holly
Attorneys	Gault, Davison, Bowers, Hill, Parker and McAra	Flint
Manager	Janie Bais-DiSessa	Holly

LAKE ORION - 37 E. Flint St., Lake Orion 48342 **Phone Lake Orion 693-8391**

President	Fred C. Cole	Lake Orion
Clerk	Mary H. Simmons	Waterford
Treasurer	Janice Blackburn	Sterling Heights
Assessor	Kim Furguson	
Attorney	Gerald A. Fisher	Farmington Hills
Manager	John D. Berchtold	Lake Orion

LEONARD - P.O. Box 789, Leonard 48367-0789 - Phone Oxford 628-7380

President	John Gross	Leonard
Clerk	Linda Noaker	Leonard
Treasurer	Eleanor M. Hamilton	Leonard
Assessor	Janice Ferguson	Leonard
Attorney	Philip Atkinson	Birmingham

MILFORD - 1100 Atlantic, Milford 48381 - Phone Milford 684-1515

President	R. Roy Danley	Milford
Clerk	Barbara A. Tressler	Milford
Treasurer	Becky J. Weaver	Milford
Assessor	Oakland County Equalization Dept.	
Attorney	Thomas J. Connelly	Walled Lake
Manager	Arthur Shufflebarger	Milford

**ORTONVILLE - 395 Mill Street, P.O. Box 428, Ortonville 48462
Phone Ortonville 627-4976**

President	Susan Bess	Ortonville
Clerk	Cynthia Van Megroet	Ortonville
Treasurer	Cynthia Van Megroet	Ortonville
Assessor	Sharon Miller	Ortonville
Attorney	Gerald A. Fisher	Farmington Hills
Manager	Harvey Fletcher	Ortonville

**OXFORD - 22 West Burdick, P.O. Box 94, Oxford 48371-0094
Phone Oxford 628-2543**

President	B. J. Bullen	Oxford
Clerk	Kevin J. Rulkowski	Oxford
Treasurer	Linda Smith	Oxford
Assessor	Glenn Lemon	Oxford
Attorney	Robert Bunting	Oxford
Manager	Teri Arbenowske	

**WOLVERINE LAKE - 425 Glengary, Walled Lake 48390
Phone Walled Lake 624-1710**

President	Pat Howarth	Wolverine Lake
Clerk	Sharon Miller	Ortonville
Treasurer	Frances A. Barber	South Lyon
Assessor	Wynn Berry	Walled Lake
Attorney	Thomas J. Connelly	Walled Lake
Administrator	Bernard Guida	Walled Lake

OAKLAND COUNTY
REFERENCE LIBRARY
1200 NORTH TELEGRAPH ROAD
PONTIAC, MICHIGAN 48341-1048