

19-Autos 19-Autos 19-Autos 19-Autos 19-Autos 19-Autos 19-Autos 19-Autos 19-Autos 19-Autos 21-Boats 20-Motorcycles

DIRECT FACTORY-DEALER CLOSEOUT at prices so reasonable we don't dare advertise them You'll Never Buy A New Car For Less Than You Can Right Now

OVER 100 1971 CHEVROLETS, OLDS & TRUCKS IN STOCK ALL MODELS TO CHOOSE FROM- (Professional financing available) 100% GUARANTEE ON ALL '68, '69, '70, '71 USED CARS

'71 MODEL CLEARANCE 'Bring us your BEST DEAL. We'll make it BETTER!' CHOOSE FROM 200 FORDS-MERCURYS-FORD TRUCKS SPECIAL SAVINGS ON DEMOS. AT SPIKER FORD MERCURY

PLYMOUTH'S ONLY VOLUME DEALER 3 DAY SALE WED., THURS., FRI. DOM. MARINO 71 CRICKET...\$1895 71 DUSTER...\$1995 71 SATELLITE...\$2249 71 FURY...\$2299 71 CHRYSLER...\$3251

Get off your heels and on some wheels. IT'S TRAILBIKE TIME TC-90R BLAZER EXCLUSIVELY SUZUKI PARTS & SERVICE

THE NOVI NEWS SERVING THE CITY OF NOVI AND THE CITY OF WIXOM

Vol. 17, No. 15, Two Sections, 30 Pages Novi, Michigan—Thursday, August 26, 1971 15c Per Copy, \$6 Per Year In Advance

School Cuts Busing From Subdivision

Despite storm warning, the Novi Board of Education Monday voted to eliminate the busing of Meadowbrook Glens subdivision children. The lone dissenting vote was cast by Board President Gilbert Henderson, who indicated he would have supported the measure had it specifically provided for the hiring of crossing guard on 10 Mile Road.

Winds Rip City; Three Injured

WRECKAGE—What hours before had been a fun-filled carnival was reduced Sunday night to rubble as gale force winds swept through Novi knocking down Gala Day tents, visitors, as well as uprooting trees in other parts of the city. Three youngsters were injured when the winds hit the Gala Days site. See pictures on page 13-A.

Mike Collins, 14, underwent surgery for the removal of his spleen early Monday morning. Debby Turpin, 15, was treated for a broken collar bone and Lisa Howey, 12, for a ruptured eardrum.

Council Holds Secret Session

An uneventful study session of the Novi Council was capped Monday night by a 40 minute executive session during which press and public were excluded and matters pertaining to "personnel and land acquisition" were discussed.

Seek Bus Garage Bids

A bus garage proposal, under study for months, moved a step closer to reality Monday as the Novi Board of Education voted to advertise for bids to be opened at a special meeting on September 20.

Wixom Lot Split Granted to Ross

A lot split request from Ward Ross Homes was unanimously approved Tuesday night by Wixom councilmen. The lot split, in Palmer Lakes Estates along Hopkins Drive, is designed to give residents of the area access to Loon Lake and also, according to citizens who were present Tuesday night, to provide a way of policing what boats and how many are allowed on the lake.

Police Arrest 4-13 Year Olds

Novi Police arrested six juveniles Monday between the ages of 4-13, according to Detective Lieutenant Richard Faulkner, who said Tuesday that two more arrests were pending.

Police Arrest 4-13 Year Olds

A survey of residents of Village Oaks, she reported, indicated that a 2-1 majority of the parents believe the district should bus their children to school—because, one, the situation is unsafe for walkers and two because they contend safety of children going to school is a responsibility of the school board.

HONORED—Kalin S. Johnson, (left), former planning board member for nine years, and chairman for three of those years, was honored Monday night by Novi councilmen and City Manager George Athas, standing at right. In addition to his civic career as a planner, Johnson helped write the city's master plan and participated in the drafting of Novi zoning ordinances.

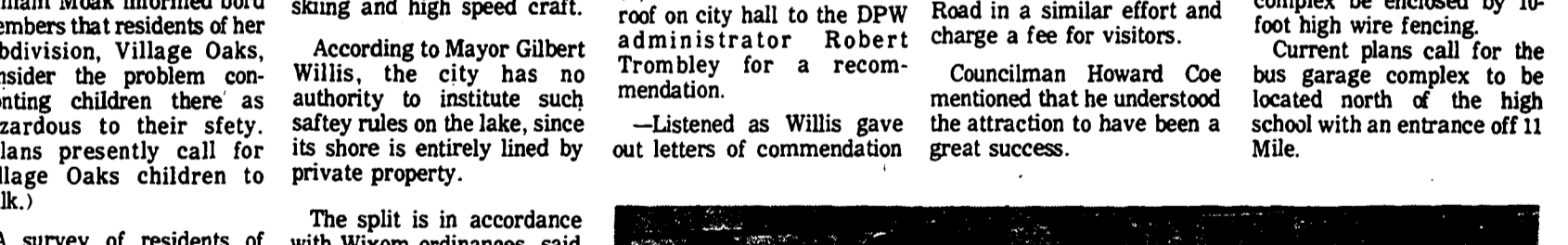
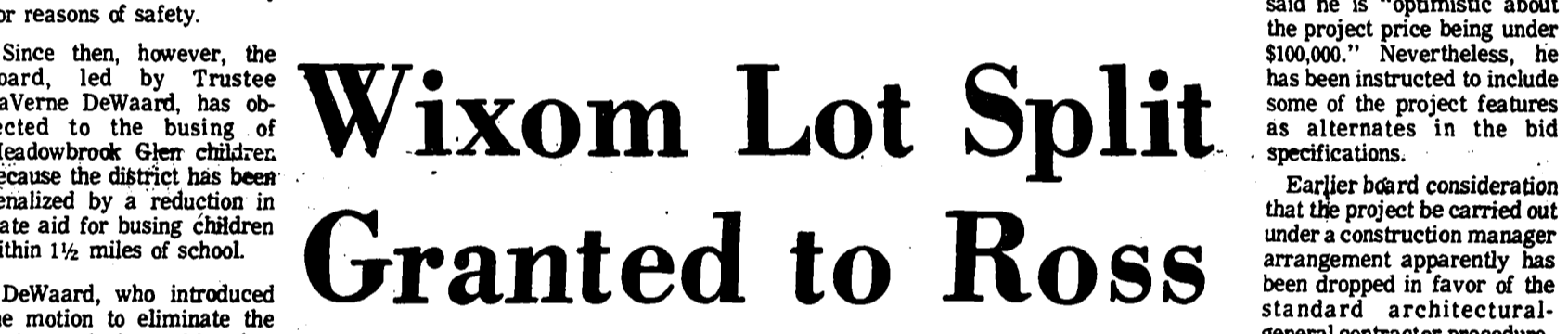
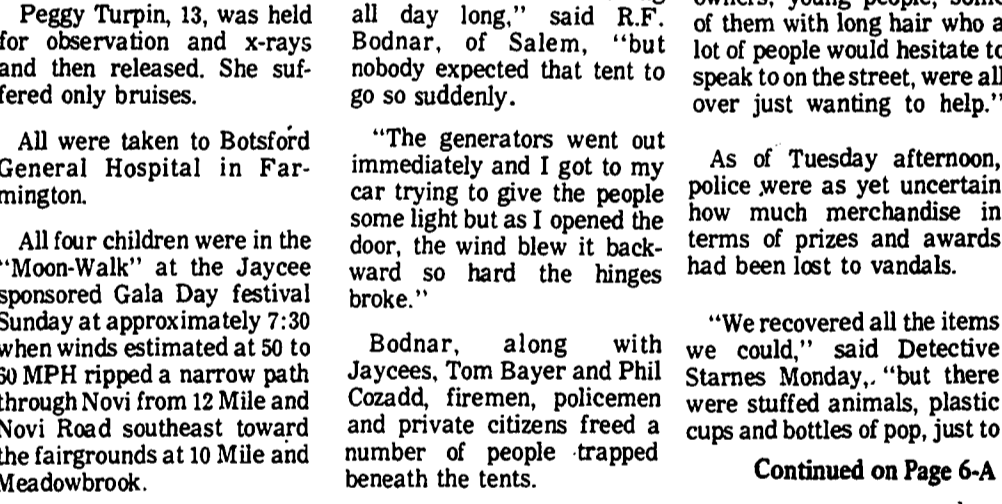
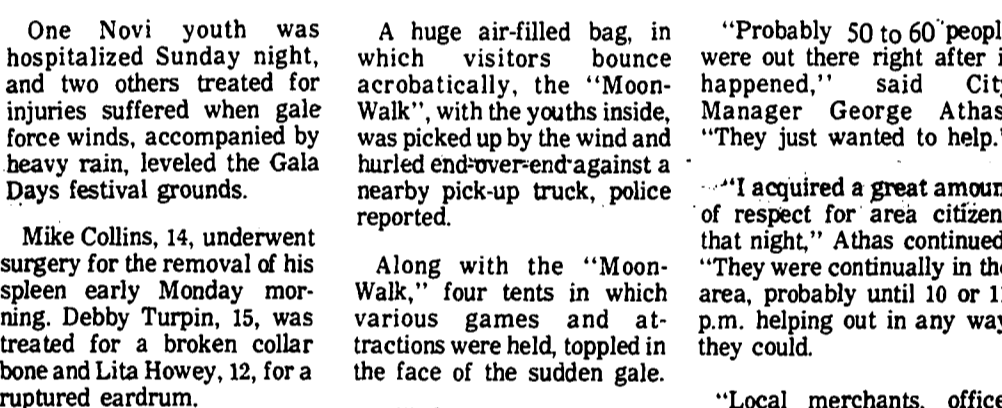

We don't believe in... RUSSYFOOTW! We're in our NEW LOCATION! SEVEN ACRES OF THE MOST MODERN AUTOMOBILE FACILITIES IN THE AREA! SENSATIONAL DISCOUNT PRICES WE NEED USED CARS — TRADE NOW!

New Chatham Store 31st in Growing Chain

The 31st in a growing chain of supermarkets, which originated 24 years ago, became a reality here as the new Chatham store opened its doors for business Wednesday.



CHATHAM PRESIDENT—The man behind the scene as Chatham's new supermarket opened this week in Northville was the corporation president, Bernard Weisberg (above), one of the sons of Peter Weisberg who founded the firm in 1947.

market is located at 425 Center Street. Closest of the other 30 Chatham stores is located in Livonia.

"We are delighted to be in Northville," said Chatham founder and chairman of the board, Peter Weisberg, as he saluted another community

boasting the firm's name—a name that began with a little neighborhood grocery store in 1947.

Present for Wednesday's ribbon-cutting ceremony was the new store's manager, Mort Weinger, who previously served as Chatham's Livonia store. He will be assisted by seven other supervisory personnel. Together they represent 45 years of service with Chatham.

The other supervisory personnel are: David O'Brien, assistant manager; Kurt Seifert, Assistant manager; John Learning, assistant store manager; James Oberstein, general merchandise manager; Fred Fracassi, produce manager; Jay Tomczak, meat manager; and Carol Pond, delicatessen manager.

Weinger joined Chatham nine years ago when the firm took over the Korvette store he was then managing. Altogether he has 25 years experience in the food industry. Married with four children, he lives in Livonia. The new Chatham supermarket encompasses 28,000 square feet, including 22,000 square feet of selling space. Its parking lot can accommodate 160 cars.



NEW STORE SUPERVISORS—Manager of the new Northville Chatham supermarket, Mort Weinger (foreground, seated) is flanked here by his supervisory staff (l to r) Jay Tomczak, James Oberstein, Kurt Seifert, John Learning, Fred Fracassi, Carol Pond and David O'Brien.



Welcome

to NORTHVILLE

We Think You'll Like It Here . . .

Allen Monument Works	Freydl's Cleaners, Men's & Ladies' Wear	Northville Drug
City of Northville	Ely Garden Center--Ely Fuel	Northville Laboratories Paul Newman
Del's Shoes	Lapham's Men's Shop	Northville Laundry
Detroit Federal Savings	Manufacturers National Bank	Northville Record
	Northville Downs	Schrader's Home Furnishings

AND THE NORTHVILLE COMMUNITY CHAMBER OF COMMERCE

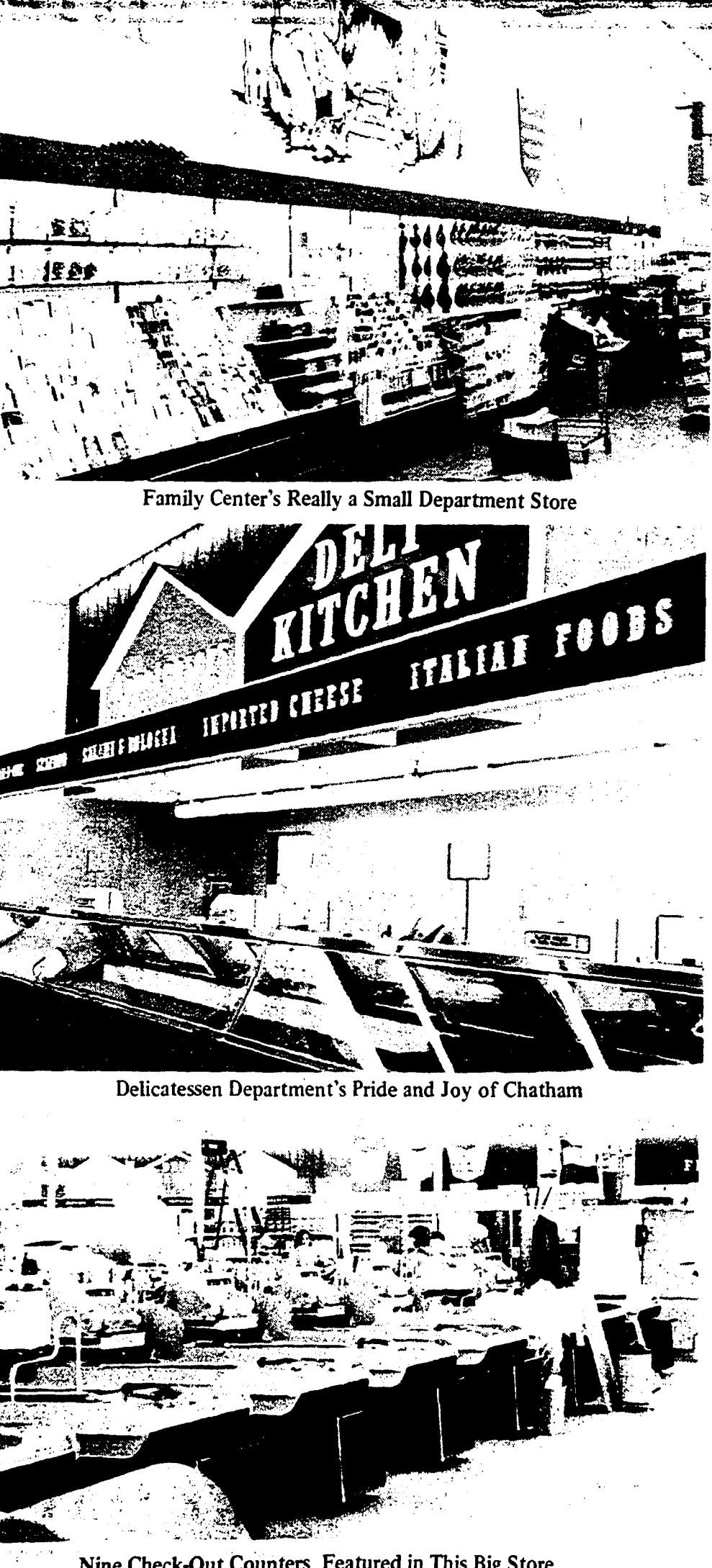

Nine Check-Out Counters Featured in This Big Store

Brighton Area Cases Police Still Without Major Murder Clues

State Police at the Brighton post and other investigative persons continued to probe the murder of a 17-year-old Brighton girl and the mass murder of four men, but as of Tuesday there was no breakthrough in either case.

Wendy Ann Braddon of Brighton was slain by an unknown assailant near the I-96 exit ramp to Pleasant Valley road on August 11, and four black youths from the Inkster area were shot in the head in an execution-type slaying off M-59 in Hardland on August 13.

Sergeant Raymond Dedenbach, commander of the Brighton post, said some 121 leads had been received in the Braddon case. As of Saturday 109 of them had been checked out.

But there are no prime suspects at this time, said Dedenbach, nor have police established a motive for the brutal slaying of Miss Braddon. Her throat was slashed, she had been stabbed and suffered multiple lacerations.

Heading the local investigation into the murder of the four black men — Larry Crenshaw, 22, Garry Hankerson, 22, Rodney Mc-

Carthy, 20, all of Inkster, and Matthew King III, 21 of Westland — is Detective Clarence Haranda.

"We have a suspect," said Haranda, "but no clues to connect him to the murders."

Unlike in the Braddon murder in which people are voluntarily tipping police, police are having to vigorously pursue questioning of known associates in the murder of the four men.

Ten tips were voluntarily received, however. Joining with State Police in Brighton in the investigation are State Police from Detroit and the Detroit and Inkster police departments.

One close observer said the four men had some association with drug traffic in the Metropolitan Detroit area. He suggested the circumstance of their death — the fact that the four victims lay as if asleep — suggests that they might have been "high" at the time of the murders.

"There were no signs of a struggle," he said. "No sign of them being dragged. Their clothes weren't rumpled at all."

Two men, one three weeks ago and one last week, were found murdered in much the same manner in the Flat Rock area.

The crime lab in Plymouth is still analyzing and performing tests on evidence dug up at the two murder scenes.

Finger prints on the Braddon car are being checked out by police, Sergeant Dedenbach said. "We have printed numerous people, either to connect or eliminate them from the crime," he stated.

Furthermore, the post commander said through General Motors' cooperation a random on all owners of Camaros is being conducted.

Police are looking for a white man with long blond or brown hair and weighing

about 165 pounds in connection with the murder of Miss Braddon. A small, light grey car was placed at the scene of the murder by witnesses.

Although the man and Miss Braddon were seen by witnesses on the blacktop portion of the I-96 exit ramp, Sergeant Dedenbach said the assault

with a sharp object took place on the gravel shoulder of Pleasant Valley Road, just around the corner from the ramp.

The Detroit News has offered a \$3,000 reward to the person furnishing evidence leading to the arrest and conviction of the killer of Miss Braddon.

LAWN IN BAD SHAPE?

We carry a complete line of garden needs.

Tender care helps a garden grow. Prepare the soil, and plant the bulbs this Fall. Do all those gardening tricks. Next Spring? Glorious!

SAXTONS

GARDEN CENTER INC.
587 W. Ann Arbor Trail Plymouth
HOURS: Daily 9-6, Fri. 9-8, Sat. 8:30-5

SUMMER CLEARANCE SALE 15% to 20% OFF

3 HP - 19" ROTARY MOWER

Starts fast—engine has easy-spin lift-up starter, automatic choke. Safe, convenient remote throttle control. Chrome safety handle folds flat for storage. Full circle bar and side discharge chute give smoothest cut and bags clippings better. 8" steel wheels with height adjusters. 0202/47221

Reg. \$79.95
NOW ONLY \$63.95

TIKI PATIO TORCHES

Reg. 2.59 each
NOW \$1.99 Each

MELNOR DELUXE SPRINKLERS

Time - A - Matic Oscillating

Reg. 17.49 **Now \$14.87**

Igloo 2 Gal. **WATER COOLERS**

Reg. 7.95 **NOW \$6.99**

Servess **OSCILLATING SPRINKLER**

Reg. 6.95 **NOW \$3.99**

Structo **HOODED 24" Bar-B-Que**

Reg. 22.95 **NOW \$19.49**

Garden Tools, Lawn Mowers, Patio Accessories, Many other values while they last.

Come in and look for our RED TAG SPECIALS

Cyclone LAWN SPREADER

Reg. 24.95 **Now \$18.95**

TIMBERLANE LUMBER CO.

42780 W. 10 MILE ROAD NOV, MICHIGAN 48050 PHONE: 349-2300

HOURS: 8 a.m. to 6 p.m. Mon.-Thurs. 8 a.m. to 9 p.m. Friday 8 a.m. to 4:30 p.m. Saturday 10 a.m. to 2:30 p.m. Sunday

Nugent's HARDWARE
22097 PONTIAC TRAIL SOUTH LYON 437-1747

CLEAN-UP SALE (QUANTITIES LIMITED)

<p>WIZARD 8 HP RIDING MOWER</p> <p>* 38" Cutting Deck * Elect. Start * Lights * Multi-Speed</p> <p>Reg. Price 614.95 Sale \$500.00</p> <p>One Only SAVE \$114.95</p>	<p>WIZARD 6 HP OUTBOARD MOTOR</p> <p>* Keel fishing motor * Sold with Stand * Light Weight</p> <p>Reg. Price 329.95 Sale \$220</p> <p>ONE ONLY SAVE \$109.95</p>	<p>WESTINGHOUSE-SIDE-BY-SIDE REFRIGERATOR-FREEZER 21"</p> <p>FROST FREE - FREEZER * Only 33 inches wide * New Chill Compartment * White</p> <p>Reg. Price 549.95 Sale \$450.00</p> <p>ONE ONLY SAVE \$99.95</p>	<p>FRIGIDAIRE SELF-CLEAN RANGE</p> <p>* White Only * 30" Wide</p> <p>Reg. Price 319.99 Sale 279.99</p> <p>TWO ONLY SAVE \$40.00</p>
<p>WIZARD* RIDING MOWER</p> <p>* 8 HP * 30 Inch Cutting Deck * Auto-Matic Power Drive</p> <p>Reg. Price \$399.88 Sale \$309</p> <p>One Only SAVE \$90.88</p>	<p>SIMPLICITY 7 HP RIDING MOWER</p> <p>* Elect. Start * 32" Cut Mower</p> <p>Reg. Price 775.00 Sale \$625.00</p> <p>ONE ONLY SAVE \$150.00</p>	<p>FRIGIDAIRE FREEZER</p> <p>15.5 Cu. Ft. - Upright</p> <p>* Doorlock * White * Adjustable Shelf</p> <p>Reg. Price 259.95 Sale \$209.95</p> <p>ONE ONLY SAVE \$50.00</p>	<p>ROPER GAS RANGE</p> <p>* Self-Cleaning * White & Copertone * 30" Free Standing</p> <p>Reg. Price 339.95 Sale 279.95</p> <p>TWO ONLY SAVE \$60.00</p>
<p>WIZARD* 5 HP TILLER</p> <p>* 5 HP Briggs & Stratton Engine * 14" Bold Tiller Tines Carry Life time Guarantee * One Year Guarantee</p> <p>Reg. 174.88 Sale \$140</p> <p>IN CARTONS - TWO ONLY SAVE \$34.88</p>	<p>SIMPLICITY 10 HP TRACTOR</p> <p>* Elect. Start * 10 HP with Hydrostatic Mower * With 48" Mower</p> <p>Reg. Price Tractor - 1234.00 Mower - 219.00 1453.00 Sale \$1200.00</p> <p>ONE ONLY SAVE \$253.00</p>	<p>WESTINGHOUSE FREEZER</p> <p>9.0 Cu. Ft. Upright</p> <p>* Stores 315 Lbs. * Easy Open Door Latch * White</p> <p>REGULAR PRICE 199.95 Sale \$164.95</p> <p>One Only SAVE \$35.00</p>	<p>WESTINGHOUSE RANGE</p> <p>* Infinite Heat Controls * White Only * Oven Signal Light</p> <p>Reg. Price 214.99 Sale 184.99</p> <p>ONE ONLY SAVE \$30.00</p>
<p>ALL WIZARD POWER MOWERS IN STOCK</p> <p>20% OFF REGULAR PRICE</p> <p>MANY STYLES IN STOCK</p>	<p>FREE DELIVERY</p> <p>master charge</p>	<p>DELUXE 3 SPEED FAN</p> <p>Reg. 19.97 * 3 SPEED * 20" FAN</p> <p>Sale \$13.97</p> <p>SAVE \$6.00</p>	<p>FRIGIDAIRE IMPERIAL DISHWASHER</p> <p>* Cycle selector * Seven Cycle * White Only * Top Load</p> <p>NEW 269.95 Reposessed Like New (6 Mo. Old) Sale \$135.00</p> <p>ONE ONLY SAVE \$134.95</p>

Northville Township Minutes

ADDITION TO JULY 27, 1971 TOWNSHIP BOARD MINUTES... STRONGER announced an executive meeting on August 1, 1971...

MEETING HELD ON AUGUST 10, 1971... Present: Strongberg, Hammond, Baldwin, Mitchell, Klein, Schaeffer...

REQUEST FOR BIDS: The City of Novi will accept sealed bids for a Fire Station to be constructed in the area of 13 Mile and Paramount Street...

ORDINANCE NO. 18.164

AMENDMENT TO ZONING ORDINANCE OF CITY OF NOVI... PART I. That Ordinance No. 18, known as the Zoning Ordinance of the City of Novi, is hereby amended by the amending of the Zoning Map...

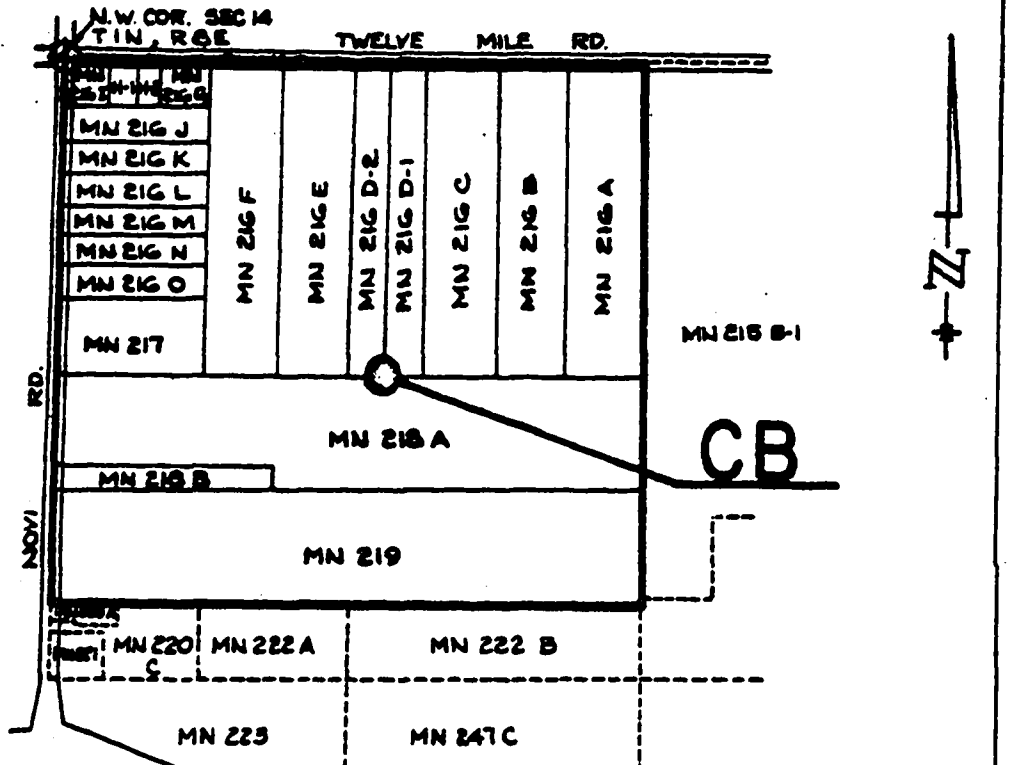

REQUEST FOR BIDS: To Rezone the following parcels located in the NW 1/4 of Section 14, T1N, R8E: MN 216A, MN 216B, MN 216C, MN 216D, 1, MN 216D-2, MN 216E, MN 216F, MN 216G, MN 216K, MN 216L, MN 216M, MN 216N, MN 216O, MN 217, MN 218A, MN 218B, MN 219 and that part of MN 214j presently zoned C-2 General Commercial District...

NOTICE OF PUBLIC HEARING CITY OF NOVI, OAKLAND COUNTY, MICHIGAN

NOTICE IS HEREBY GIVEN that a Public Hearing to consider three (3) proposed amendments to the Zoning Map of the Zoning Ordinance will be held on Wednesday, September 15, 1971, at 8:00 P.M., at the Novi City Hall, 25850 Novi Road, Novi, Michigan, 48050, as follows:

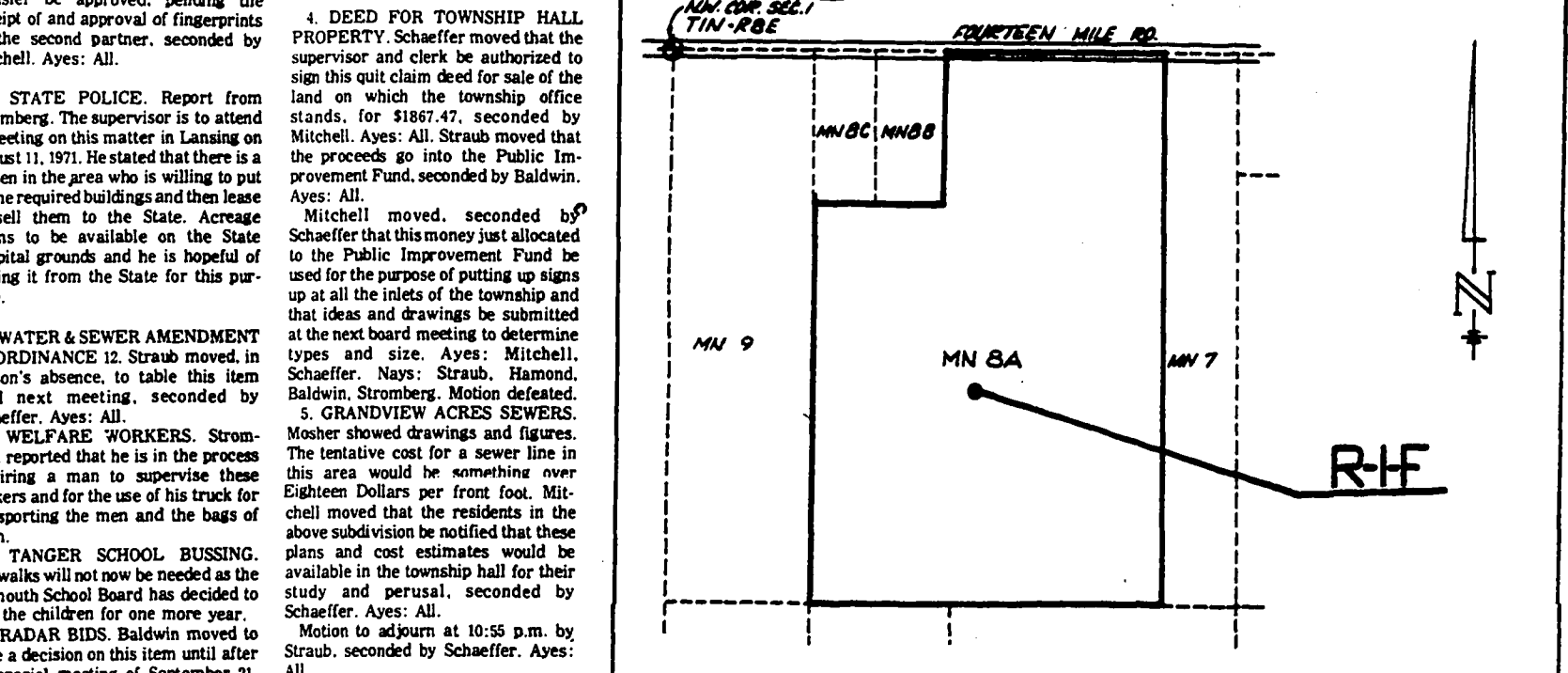

(2) Proposed Amendment No. 18.166 To Rezone the following parcels located in the East 1/2 of Section 4, T1N, R8E, MN 70, MN 73B, MN 76A, MN 76B, MN 76C, MN 76E, MN 76E, and that part of MN 74 and MN 75 lying west of West Road...

And to Rezone the following parcels located in the East 1/2 of Section 4, T1N, R8E, that portion of MN 74 and MN 75 lying east of West Road. From AG Agricultural District To M-1 Light Manufacturing District

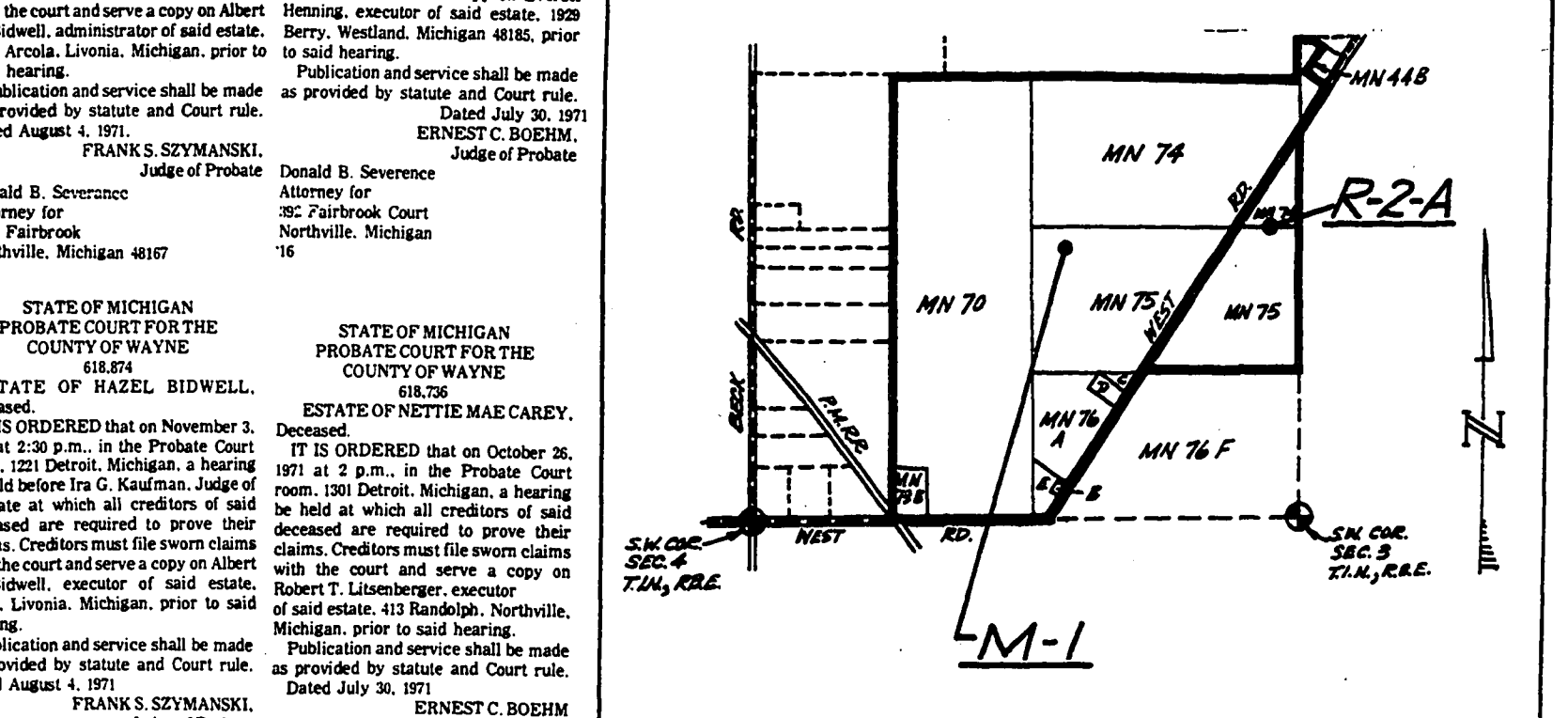

(3) Proposed amendment No. 18.167 To Rezone the following parcel located in the N.W. 1/4 of Section 10, T1N, R8E, MN 168 From AG Agricultural District To M-1 Light Manufacturing District

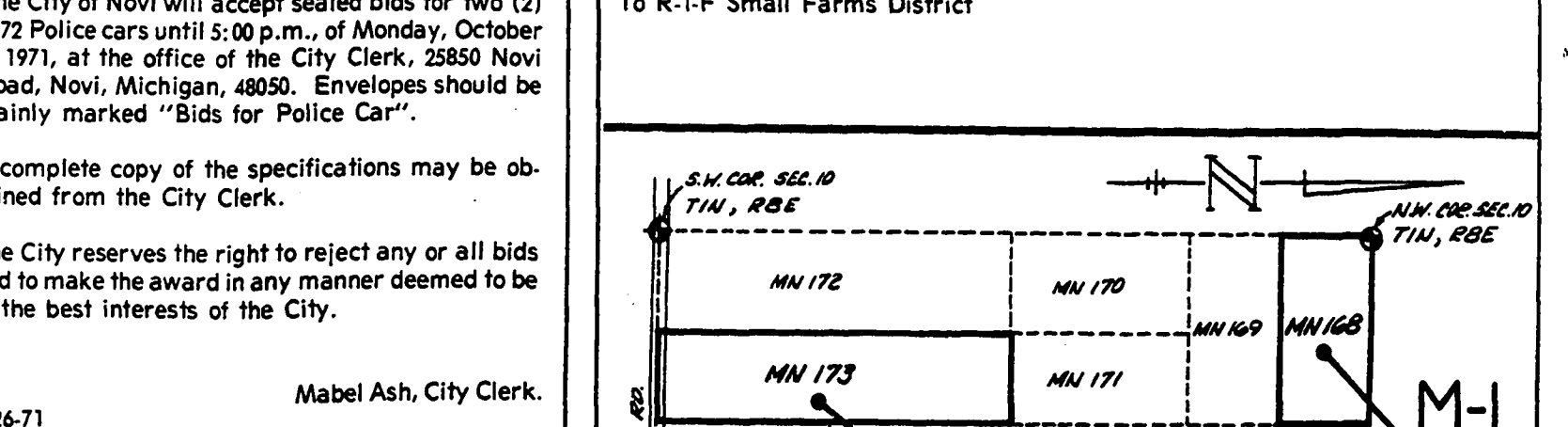

REQUEST FOR BIDS: The City of Novi will accept sealed bids for uniforms for the Novi Police Department, until 5:00 p.m. EST., Tuesday, September 7, 1971, at the office of the City Clerk, 25850 Novi Road, Novi, Michigan, 48050. Envelopes should be plainly marked "Bids for Police Uniforms".

Coaches Weigh Future as Drills Open



GRID DRILLS—Working out the kinks in initial football drills this week at Novi High School, players sharpen their coordination (above) by running over a special course under the eye of Novi Coach John Osborne, who is anxious to get his squad in shape for the September 17 non-league opener with Northville.

It's Prep Football Time! strength at flanker. On the line, guards include co-captains Chuck Cook and Doug Boor with Randy LaVeer and Scott Evans at tackle. All four are seniors this year. Jeff Moon, also a senior, is expected to work in and slot while Bill Norton, a junior, fills in the line. For a quarterback, Shonta is looking toward either Bill McDonald, a sophomore who was expected to work in and slot while Bill Norton, a junior, fills in the line.

Giant Tiger On the Loose



He Fires Ace At Brooklane Monday was a good day for Fred Stern of Northville, he fired a 147-yard hole-in-one on Brooklane's fourth tee.

84 Kids Divide Show Awards

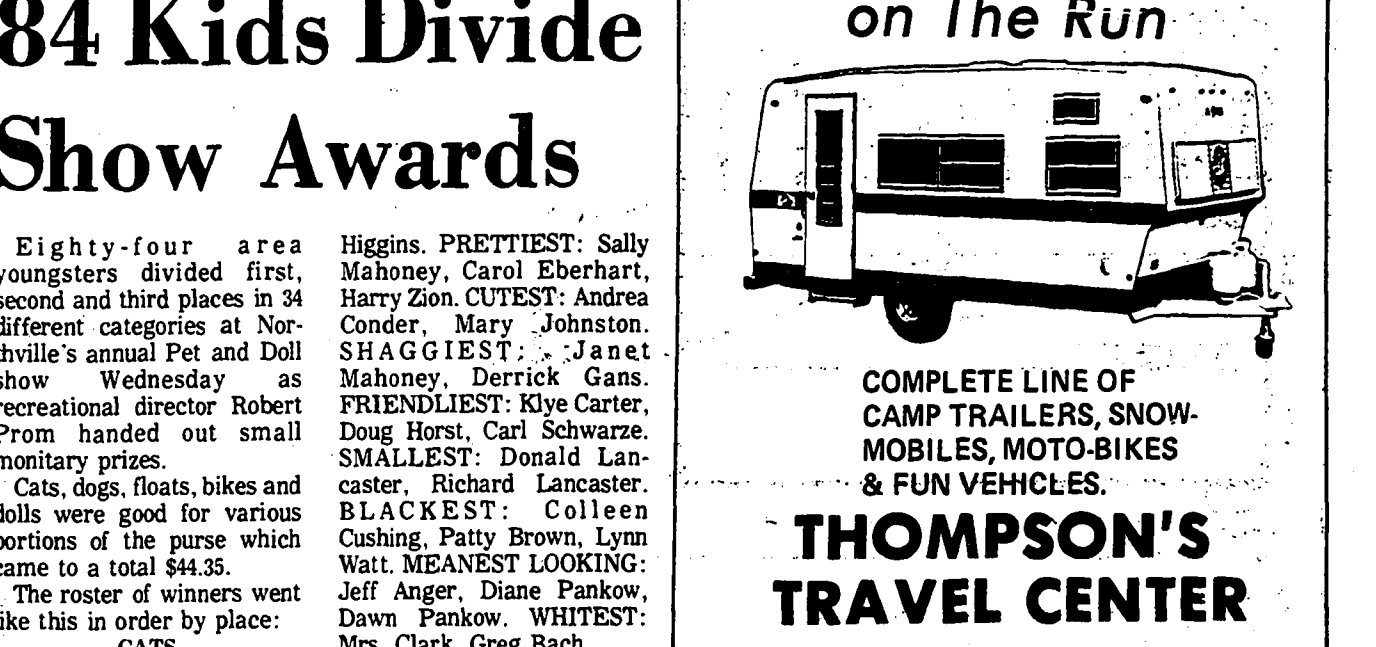

Headquarters for Fun on The Run... COMPLETE LINE OF CAMP TRAILERS, SNOWMOBILES, MOTO-BIKES & FUN VEHICLES. THOMPSON'S TRAVEL CENTER 42970 Grand River 349-5450

In Novi Name Winners Of Dog Show

Winners in the children's dog show, sponsored by the Novi Heights Community Association, were announced this week by Mrs. Lloyd Huotari, a spokeswoman for the group. The show was held Sunday as part of Novi Gala Days. About 200 people attended, including 45 patients from the Beverly Manor Convalescent Center. They saw 36 children and their dogs compete for trophies awarded by judges Herbert Harbin, George Athas and James Cherof.



KNOTHOLE CHAMPS—When Northville's Knothole Baseball action came to a close last week, the jubilant team atop the league was the Northville Hardware Co. Members of the championship squad are (left to right), Mike Lupini, Mark Tuggle, Bob Thomson, Carl Scott, Dale Hawkey, and Enoch Nowka (front row); and Mark Davis, Russell Gans, Derek Gans, Dean Gaud, Tom Allen and Peter June, standing in the rear is the team sponsor and owner of Northville Hardware, Forest Hawkey.

Mustang Camp

Mustang camp—Northville football hopefuls launched Monday the first of a four-week training program designed by the Mustangs' new coach, Chuck Shonta, who hopes to build a winning team out of a relatively inexperienced but enthusiastic army of players.

Northville 84 Kids Divide Show Awards

Eighty-four area youngsters divided first, second and third places in 34 different categories at Northville's annual Pet and Dog Show Wednesday. Russell Gans, FRIENDLIEST; Rye Carter, DOG; Doug Horst, CAR; Donald Lancaster, RICH; Richard Lancaster, BLACKEST; Colleen Cushing, PATTY; Lynn Watt, MEANEST; Jeff Anger, DIANE; Dawn Fankow, WHITEEST; Mrs. Clark, GREG. Continued on Page 16-A

Root for the Hometown Champions!

Northville Lumber Playing for State Class "B" Slo-Pitch Championship. Quandt Park in Lincoln Park. Friday Night, August 27 8:30 P.M. ALL NORTHVILLE LUMBER FANS WHO SHOW UP WILL GET 10% OFF ON LUMBER PURCHASES THROUGHOUT SEPTEMBER - SEE WALT DOAN AT PARK.

Michigan Mirror

Redistricting Hurts Wayne Dems

LANSING — An eight-member commission, split equally between Democrats and Republicans, is working on the laborious task of reworking Michigan into 32 new Senate districts and 110 new House districts. This is a result of the 1970 census which shows newer population trends.

They won't finish before late this year or early next year because of the delay in receiving block by block population totals for the state's urban areas. It's already apparent most of their problems will have come from the exodus from the state's urban centers into the suburbs, particularly in the Detroit area.

WAYNE COUNTY presents the toughest problem for the Democrats on the commission, since they are going to have to tell several of their party's members in the legislature that they can't come back for another term. The best estimates of those involved is that Wayne county will lose four or five seats in the House and at least one seat in the Senate.

Since all of the Wayne county members of the legislature are Democrats, it's their problem.

Nearly all of the population which left Detroit and took those seats went to either Oakland or Macomb counties. That is where the gains will be made. As a result, when all the work is done, that tri-county area should have about the same total representation in numbers as it does now.

The census figures used in drawing up the present districts, which were collected in 1960, showed 46.1 per cent of the state's population in the tri-county area. The 1970 census shows 47.3 per cent of the population there, a drop of only one

House seat at the most. THE U.S. SUPREME Court's "one man-one vote" ruling means the commission draws up districts on the basis of one criterion—population. If perfectly even districts were drawn up, each House district would have 80,663 inhabitants and each Senate district would have 233,555 residents.

With the commission split 4-4, however, it is a distinct possibility the matter will eventually end up in the hands of the Michigan Supreme Court. Though nominally a non-partisan body, five of its members are staunch Democrats.

The high court set the current boundaries in 1964 when it ordered into effect a plan drawn up by now Secretary of State Richard H. Austin, then a reappointment commission member, and commission member A. Robert Kleiner of Grand Rapids, a Democrat who is on the commission again this time and is serving as co-chairman with Paul Goebel, Sr., of Grand Rapids, a Republican.

THE LATEST proposal for changing the state's tax laws to give single people and married couples without children a tax break has been put forth by State Rep. Richard J. Allen, R-Ithaca.

Allen is pushing a plan which would grant an \$1,800 exemption to adult taxpayers filing separately, rather than the current \$1,200 for every person. Married couples who filed joint returns could claim an exemption of \$3,000.

But the exemption for children would be cut to only \$600 per child. Allen, who has two young children himself, says the plan is based on fairness. "Widows, single people and couples without children currently

pay a disproportionately high share of our income tax," he says.

"It seems likely that we are, at some point, going to move toward greater reliance on the income tax for school financing. Therefore, I believe we should give some consideration to these people."

"It all relates to fairness," he says. "If we're going to revise our tax structure, we should aim for the ultimate in equity. It's been my experience that while nobody likes to pay taxes, their basic concern is that they pay no more than their fair share in relation to other taxpayers."

ALLEN SAYS under current tax laws, it's possible for a widow living alone to pay higher state income taxes on a \$5,000 income than a family with six children in school pays on a \$15,000 income.

"In the case of my family we'd end up with a total exemption for two adults and two children of \$4,200," he says. "That is \$600 less in state exemptions than we presently receive, but still far more than we are allowed on federal taxes."

"On the other hand, the widow living alone will have her state exemption increased from \$1,200 to \$1,800. All things considered, I'd be happy to have my extra \$600 exemption go to her."



Relaxing on Steps Decorated with Glass

Ex Gold Miner Digs up Fortune

Continued from Page 1-B

cellar are decorated with the attractive inlays as is his mailbox. Another of his great loves is music and he enjoys singing and plays a small accordion.

"The Yellow Rose of Texas," is one of my favorites, although I can play many others." A large pile of sheet music lying on a table in the basement attests to that.

Although he may be 90, Stapleton is a firm believer in exercise. He regularly works out in his large basement, running around it several times and jumping up to grab a clothesline bar. Once he grabs the bar, Stapleton throws his feet up and out and it into slabs. He explained the slabs are then polished on one side and can be used as inlays.

His front steps and those leading to the basement and

Then he fills the large jar with white Portland cement. "Once the cement has hardened," he explained, "I take the jar to my diamond saw and cut it into slabs." He explained the slabs are then polished on one side and can be used as inlays.

"After all," he smiled, "life isn't really worth living unless you're fit enough to enjoy it."

LET'S PLAY GOLF. Good courses. Close to home.

Dun Rovin Golf Club. 18 HOLES - PARTLY WOODED PAR 72. Beautiful bar & restaurant. Accommodations for Weddings, Banquets and Outings.

GODWIN GLEN. 18 HOLES - PAR 72. PLAYS FROM 6600 TO 6950 YARDS. WATERED FAIRWAYS - THE FINEST GREENS IN METRO AREA.

Dama Golf Club. 410 E. Murr Road Howell. Phone Shop 546-4635 R. Matheson, Mgr.

OASIS PAR 3. 18 HOLES PAR 54. 39500 FIVE MILE ROAD at Haggerty Road.

BOB LINK. NORTH COURSE - PAR 60 SOUTH COURSE - PAR 71 MASSIE MILLER PGA PRO.

State PTA Urges Tax Referendum. The Michigan PTA executive committee has urged the legislature to act immediately to place the proposed constitutional amendment before Michigan voters this fall.

... and what it mean to safety front of We who you this think and it think would break a rule in a school. bring message about it-worries us.

... A MAN WHO CARES. You'll never have an "orphan" when you own a Culligan fully automatic water softener.

HEY CULLIGAN MAN! CULLIGAN MAN'S 2.5 GALLON NO MONEY DOWN ONLY \$10.00.

SCHOOL OPENS SOON!



DRIVE CAREFULLY PROTECT YOUR CHILDREN—AND OURS. IN NORTHVILLE CARRINGTON-BOWDEN AGENCY 120 N. Center Street Northville — 349-3000.

MOORE'S MOTOR SPORT 21001 Pontiac Trail South Lyon - 437-2688. SHOWERMAN'S IGA 111 S. Lafayette South Lyon 437-6262.

THE STATE SAVINGS BANK of South Lyon Offices - South Lyon 437-1744 New Hudson 437-2061.

IN SOUTH LYON RENWICK-GRIMES-ADAMS INSURANCE AGENCY 214 S. Lafayette South Lyon 437-1708.

LOOSE LEAF

By ROLLY PETERSON

When John Kenneth Galbraith started advocating a wage and price freeze, most people aware of Galbraith's remarks ascribed them to some type of lunacy. Here was a liberal suggesting interference with natural market tendencies.

I remember what a hell of a time we had trying to find someone who would take the position in our "Speaking for Myself" column that there should be a wage and price freeze to dampen inflation. Too drastic a measure, said most economics professors and politicians.

Practically, they said, such a measure would be almost impossible to achieve. Any indication that wages and prices were going to be frozen would send prices spiraling upward and employees would make new demands before the freeze went into effect. So the purpose of freeze would be aborted before it even got off the ground. Then they questioned how such a freeze could be implemented.

So what does President Nixon do? Exactly what the experts said it would be impossible to do. He has issued a "voluntary" wage and price freeze for 90 days ostensibly to bolster the sagging employment picture, to cool down continuing inflationary pressures and to achieve a favorable balance of trade through imposition of a 10-percent surcharge (tax) on imports.

Horse's Mouth

All Dressage Show Slated Sunday

Send your questions, comments, and horse show news to "Horse's Mouth," c/o South Lyon Herald, 184 E. Main St., South Lyon, MI 48186. This column is open to news of all breeds of horses and ponies.

Among the events slated for the American Horse Show Association dressage tests, dressage equitation classes in South Lyon, MI 48186. This column is open to news of all breeds of horses and ponies.

The first horse show devoted exclusively to dressage riding to be held in Washtenaw County is scheduled for Sunday, August 29, starting at 8:30 a.m. at Majestic Farm, 1300 West Joy Road, Ann Arbor.

Majestic owner John O'Brien has announced that the Dressage Schooling Show will be open to all interested riders and that schooling and boarding facilities will be available.

Kroger Pledges Inflation Curbs

Kroger Food Stores have pledged cooperation in every way toward meeting President Nixon's goal of halting inflation. Each week we will offer items at low special prices, just as we have in the past. Under no circumstances will any price be higher than established under the terms of the President's executive order.

NO GIMMICKS WE NEED CASH TO PAY BILLS! NO GIMMICKS SO THOUSANDS OF YARDS MUST GO! "DISTRESS" SALE.

Big Mac Hike Tops Calendar In September

No matter what your interest — baseball, bridge walking, a parade, historical pageant or rodeo — there should be something to attract you to one of the seven major (un-filled family events) scheduled during early September, according to Automobile Club of Michigan.

HEY CULLIGAN MAN! CULLIGAN MAN'S 2.5 GALLON NO MONEY DOWN ONLY \$10.00.

Michigan Festivals and Events. A map of Michigan showing various festivals and events across the state, including the Black Gown Tree Pageant, Michigan Peach Festival, and others.

Big Stars Set For State Fair

Baseball enthusiasts can attend the regional finals of the Amateur Baseball Congress September 3-6 with the finals set from September 11-13. The City of Troy will celebrate its 150th anniversary with a Sesquiennial Week, September 4-11.

TRAFFIC ACCIDENTS USUALLY HAPPEN AFTER DARK, ON TWO-LANE ROADS, AT SPEEDS TOO FAST FOR CONDITIONS, WITH ALCOHOL A MAJOR FACTOR. KEEP THESE DANGERS IN MIND WHEN DRIVING AFTER SUNDOWN. SLOW DOWN AND HELP 'BRING 'EM BACK ALIVE!'

ALL THE NEW FALL FABRICS ARE NOW IN STOCK. Spinning Wheel. LARGEST FABRIC SHOP IN THE SUBURBAN AREA.

Play it cool this summer..and benefit next winter, too.

Edison. How? With good insulation, properly applied. How much insulation? More than the usual one or two inches, certainly. Full insulation is anywhere from three to eight inches thick depending on structural details and location.

from the Christ Is Compass Pastor's For The Lost Study



Rev. W. Herbert Glenn First-United Methodist Church Brighton

"Go therefore and make disciples of all nations, baptizing them, and teaching them to observe all that I have commanded you and I am with you always, to the close of the age..."

A disciple is one who accepts the discipline, the teachings and the commandments of a teacher. Our Lord led us to understand that His authority to speak for the God of the Universe for He had overcome death, that part of life which most of us fear above all else.

When one is lost, he neither knows where he started nor where he is going. Lost persons are very much alive but without direction or purpose. Lost persons are somewhere between the person God created them to be and the less-than-person that all of us are because of our overwhelming tendency toward sin.

Our Lord gives us the directions we need to be found again. Our compass to true living as whole persons, at one with the Universe and with Him whose Universe it is, is ours when we receive His discipline. His direction, and His commandments. With this compass, we find our direction. We are no longer lost and peace is restored in our minds and souls.

No drugs, alcohol, sedatives or pep pills, no coveting of material things nor the seeking of outlets in immoral sexual experiences are any longer necessary to help us forget that we are lost and afraid. The feeling of completeness, of a sense of purpose, and of hope takes away all fears and anxieties. It makes plain bearable and ends our anxious hours of loneliness.

If you want to find your way again, find a Christian church and with the pilgrim friends you find there, walk together into the light of full discipleship and peace and joy beyond description.

Area Church Directory

Brighton BRIGHTON CONGREGATION OF JEHOVAH'S WITNESSES... HAMBURG BAPTIST CHAPEL... HOWELL UNITY BAPTIST CHURCH OF HOWELL...

Howell BETHEL BAPTIST CHURCH... FIRST BAPTIST CHURCH OF NORTHVILLE... ORCHARD HILLS BAPTIST CHURCH...

Farmington REORGANIZED CHURCH OF JESUS CHRIST OF NORTHVILLE... PLYMOUTH ASSEMBLY OF GOD... PLYMOUTH WESLEYAN METHODIST CHURCH...

Salem TRI-COUNTY BAPTIST CHURCH... FIRST UNITED METHODIST CHURCH... SOUTH LYON FIRST BAPTIST CHURCH...

Novi LIVINGLORD LUTHERAN CHURCH... THE HOLY CROSS EPISCOPAL MISSION... SOUTH LYON FIRST BAPTIST CHURCH...

Pinckney PEOPLE'S CHURCH... CHURCH OF CHRIST... CHURCH OF CHRIST...

Whitmore Lake ST. JOHN'S EVANGELICAL LUTHERAN NORTHFIELD... CALVARY BAPTIST CHURCH...

Green Oak FREE METHODIST CHURCH... HAMBURG ST. STEPHEN'S EPISCOPAL CHURCH...

Livonia PILIM UNITED CHURCH OF CHRIST... CHURCH OF CHRIST... CHURCH OF CHRIST...

New Hudson MENNONTI CHURCH... UNITED METHODIST CHURCH... PLYMOUTH ST. JOHN'S EPISCOPAL CHURCH...

Northville EVANGELICAL LUTHERAN CHURCH... BIBLE BAPTIST CHURCH... CHURCH OF CHRIST...

Hamburg ST. STEPHEN'S EPISCOPAL CHURCH... ST. PAUL'S LUTHERAN CHURCH... HIWATTA BEACH CHURCH...

SOLITUDE but not SOLITARY. Quiet moments in solitude are good for the soul. Each of us needs those moments apart from the busy world...

Copyright 1971 Eberhard Advertising Service, Inc., Stroudsburg, Virginia. Scenarios selected by the American Bible Society.

Table with 7 columns: Day, Sunday, Monday, Tuesday, Wednesday, Thursday, Friday, Saturday. Lists various church services.

This Religious Message Sponsored By These Business Firms. List of local businesses including pharmacies, grocery stores, and service providers.



Chuck Grant...35 Years Experience as a Horseman

Horse's Mouth STRICTLY FRESH

Any driver who puts his hands or arms out of a car window is sticking his neck out. It's jumping to conclusions that spoils the reading of good books. You could read the "No Smoking" signs in the plant more clearly if fewer people struck their matches on them.

PLEASEURE PRODUCTS NOW OFFERING REDUCED PRICES ON ALL TRAIL AND MINI-BIKES IN STOCK

We Service What We Sell. SERVICE ALSO AVAILABLE ON HONDA BIKES. 4000 GRAND RIVER - NOVI 477-3997

last 10 days! MIDSUMMER Sale SAVINGS UP TO 20% ON Ethan Allen AMERICAN TRADITIONAL INTERIORS



Michigan's Largest Ethan Allen Dealer with two great stores to serve you!

the Hearthside Michigan's Largest Ethan Allen Dealer with two great stores to serve you!

Whitmore Lake ST. JOHN'S EVANGELICAL LUTHERAN NORTHFIELD... CALVARY BAPTIST CHURCH...

Green Oak FREE METHODIST CHURCH... HAMBURG ST. STEPHEN'S EPISCOPAL CHURCH...

Livonia PILIM UNITED CHURCH OF CHRIST... CHURCH OF CHRIST... CHURCH OF CHRIST...

New Hudson MENNONTI CHURCH... UNITED METHODIST CHURCH... PLYMOUTH ST. JOHN'S EPISCOPAL CHURCH...

Northville EVANGELICAL LUTHERAN CHURCH... BIBLE BAPTIST CHURCH... CHURCH OF CHRIST...

Babson Report Offshore Oil Drilling Booms

WELLESLEY HILLS, Mass. — Offshore production accounts for some 18 percent of the world's oil output and is growing steadily. Contributing to the industry's smart rate of expansion is the quickening pace of this activity abroad.

The list of countries producing from offshore fields grows larger each year, and a host of other nations are waiting to activate such funds. One reason for this growing pursuit overseas is the extremely high potential of many foreign areas. While the Mississippi Delta still bears first in potential, other top prospects include the Persian Gulf, the Red Sea, and the Mediterranean.

THE TWO-YEAR ban on Outer Continental Shelf leasing in domestic waters (originally brought about by the incident in the Santa Barbara Channel) was ended with the December 15, 1970 Western Louisiana Federal Offshore lease sale.

With this renewal of lease sales, the domestic outlook has brightened.

Antique Mart Set in Plymouth

Plymouth Antique Mart, the ninth annual antique show held in conjunction with the Plymouth Fall Festival, will be held September 10, 11, 12 from noon to 9 p.m. Sunday till 7 p.m.

As in past years, all proceeds from the Mart are for the benefit of the Plymouth Symphony Orchestra through the Plymouth Symphony League.

Urges Tax Exemption

House Republican Leader Clifford H. Smart (R-Walled Lake) has declared he will continue to push for property tax relief through the legislative process.

GLEN CAMPBELL RAY PRICE TOM JONES

ROY ROGERS • DALE EVANS FIFTH DIMENSION LYNN ANDERSON JACKSON FIVE JOHN DAVIDSON BOB HOPE

FREE ENTERTAINMENT

It's the biggest and best State Fair yet! More big stars, more free exhibits, more exciting rides! There's fun for Mom, Dad—the whole family. Admission to the State Fair is just \$2.00 for adults, 50 cents for children 8 to 12, and free for children under 8.

MICHIGAN STATE FAIR DETROIT • AUG. 27-SEPT. 12

Advertisement for the Michigan State Fair, listing dates, ticket prices, and entertainment.

HOUSEWIRE AND BUYERS DIRECTORY DEADLINE IS 5 p.m. FRIDAY

Advertisement for 'HOUSEWIRE AND BUYERS DIRECTORY' featuring various services like asphalt paving, modernization, lake dredging, disposal services, piano tuning, septic tanks, and more. Includes contact information for various businesses.

Advertisement for 'POLE BUILDINGS' featuring horse barns and general purposes buildings. Includes contact information for G & W Pole Buildings, Inc. and a large section for 'How to make a lot of cents for a couple of bucks!' with various items for sale.

Advertisement for 'NEW CAREER OPPORTUNITY!' featuring a course on 'HOW TO SELL' and 'HOW TO BUY' with contact information for the course provider.

NOW Chatham is just minutes away from Plymouth, Livonia, Wixom, Brighton, Howell, and Novi. Visit our new Northville store!

IT'S PREVIEW WEEK AT CHATHAM!

Doors Open, so follow the map to big savings!

The area's most modern food store!

Complete with an in-store service

Delicatessen and Family Center.

(Do all your shopping under one roof!)

C'mon out . . . bring the family!

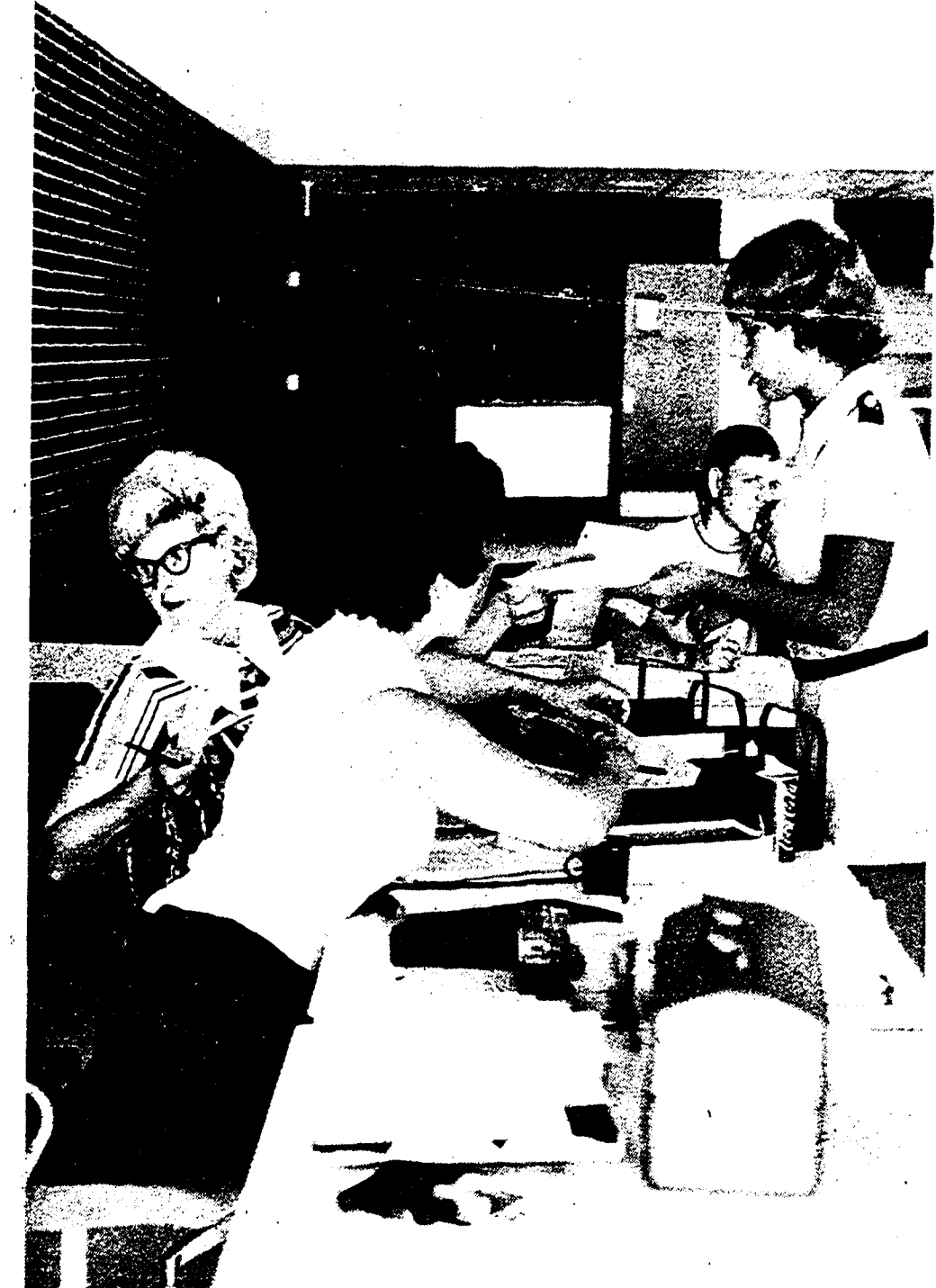
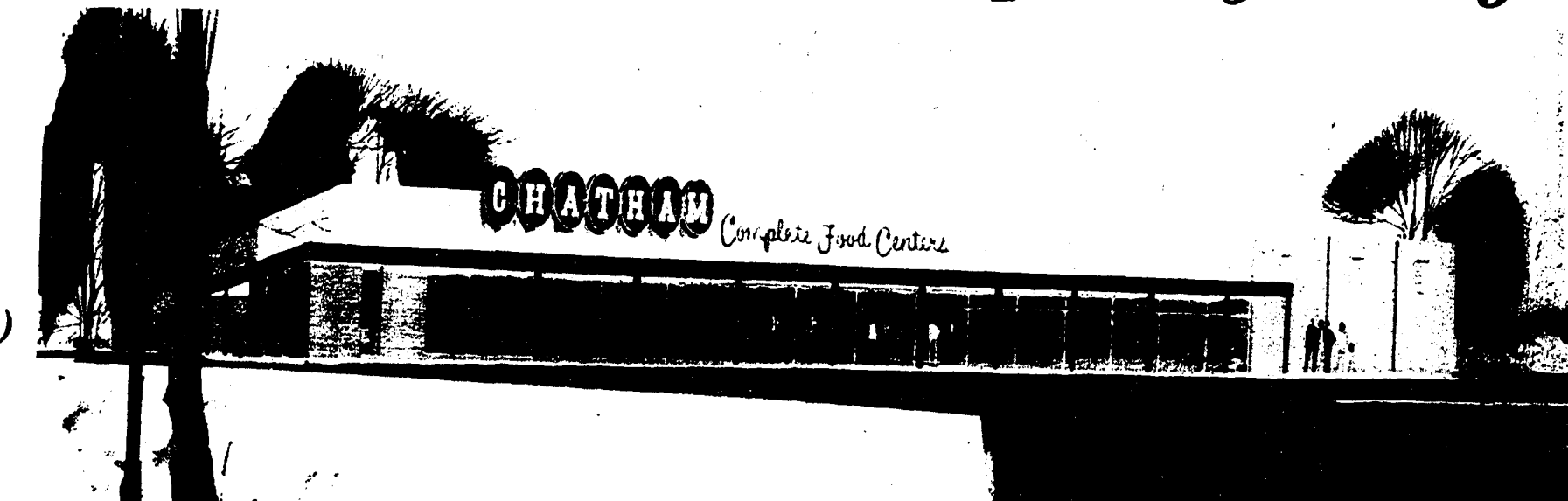
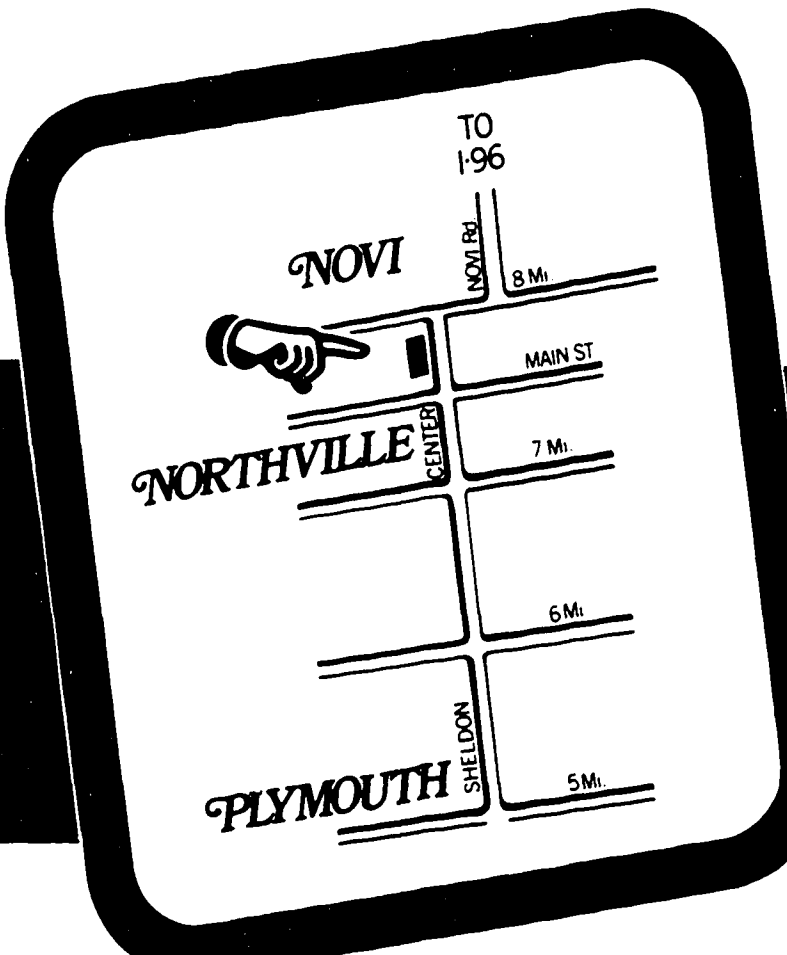

I WANT THAT CLASS — Pandemonium was controlled last week, in fact it was fairly subdued at Novi High School as students began to register for the fall semester.

THE NOVI NEWS

Vol. 17, No. 16, Two Sections, 26 Pages Novi, Michigan—Thursday, September 2, 1971 15c Per Copy, \$6 Per Year In Advance

New Schools May Have Short Classes

Shortened initial classes at both the new middle school and Village Oaks Elementary appeared a possibility late Tuesday as Novi administrators assessed the progress of construction and testing of water.

In Wixom Old Homes Tell Stories

BY NANCY DINGELDEY They're old. The architecture ranges from the stately classic Greek revival to "a room as needed" American farm functional circa: early U.S.A. — early Wixom.

Chase Ends In Arrests

A 100-mph chase Thursday by Novi police netted four Detroit youths who were charged with B&E of an auto and receiving and concealing stolen property.

Couple Faces Cruelty Charge

Mrs. Patricia Uroda, 25, and Charles David Bryant, 24, both of 2648 Novi Road were arraigned Monday on charges of child neglect and child cruelty.

Kindergarten Times Slated

Schedule of classes for Novi kindergarten youngsters were announced this week. By school they are: Novi Elementary—9 a.m. to 11:30 a.m. for all kindergartners living west of Novi Road and south of Grand River.

Council Hires Assessor in Novi

Novi hired a new assessor at \$14,000 per year Monday night over the objection of Councilman Denis Berry.

Ask to Quit Drain District

Novi hopes to withdraw from the Randolph drainage district and instead work with Northville's assistance toward the establishment of a retention basin in the Taft-Beck Road area south of Nine Mile if legally possible.

LINK Seeks Volunteer Aid

Anyone who is a good listener and interested in helping other people now has an opportunity to put it all together. L.I.N.K. officials emphasized this week.

Original — The Charles Ware home, 5077 West Pontiac Trail still sports the original 14' hand-hewn beams with which it was built 160 years ago.



Original — The Charles Ware home, 5077 West Pontiac Trail still sports the original 14' hand-hewn beams with which it was built 160 years ago.

Minuet . . . Grade A LARGE FRESH EGGS 38¢ Doz.

Hickory Smoked IONIA BACON 38¢ 1-Lb. Pkg.

All Meat! PESCHKE'S HOT DOGS 38¢ 14-Oz. Pkg.

Swift's "Basted" BUTTERBALL TURKEY 38¢ 5 to 12 Lb. Avg. Lb.

Jeno's Plain Pizza Mix 22¢ 14-Oz. Pkg. Lindsay, Medium Ripe Olives 22¢ 7.75-Oz. Can. COMET CLEANSER 12¢ Special Label 12-Oz. Can. All White Scott Tissue 12¢ 1000-Sheet Roll. Disposable, New Born Pampers Diapers 30¢ 30 Pkg.

Campbell's, Family Size Pork 'n Beans 22¢ 1-Lb. 12-Oz. Can. Del Monte Fruit Cocktail 22¢ 1-Lb. 1-Oz. Can. BORDEN'S MILK 89¢ Hi-Protein Gal. Ctn. Staff Cottage Cheese 28¢ 1-Lb. Ctn. Country Fresh Minuet Butter 68¢ 1-Lb. Pkg.

Regular Flavors Faygo Pop 10¢ 16-Oz. Btl. Kraft 1000 Isle Dressing 28¢ 8-Oz. Btl. PIONEER SUGAR 5 49¢ Lb. Bag. Master Bakers Sliced White Bread 55¢ 1-Lb. 8-Oz. Loaf. Master Bakers Potato Chips 49¢ 13-Oz. Pkg.

Slices, Halves Cling Del Monte Peaches 25¢ 1-Lb. 12-Oz. Can. Dole, Refreshing Drink P'apple Pink G'fruit 22¢ 1-Qt. 14-Oz. Can. RED, RIPE, WHOLE WATERMELONS 66¢ 20-Lb. Avg. Home Grown Fresh Peaches 18¢ Lb. Sweet, Plump Seedless Grapes 38¢ Lb.

REALEMON LEMONADE 8¢ White or Pink 6-Oz. Can.

CRINKLE CUT POTATOES 8¢ Minuet 9-Oz. Pkg. FRESH FROZEN

GRADE A WHOLE FRESH FRYERS 29¢ Lb.

CHASE & SANBORN COFFEE 2 118 Can Lb. REGULAR, DRIP OR ELECTRIC

Call 759-4600 for the Chatham nearest you. These prices effective thru Aug. 31 at Northville store only. 425 Center St. (Sheldon Road) Northville NONE SOLD TO DEALERS



We're Concerned.