Page 12 Founders Festival July 24, 1978

SIDEWALK SALES
Thurs. • Fri. • Sat
July 27-28-29
Noon - 9 p.m.

CHATHAM SQUARE
SHOPPING CENTER
MIDDLEBELT AT 11 MILE

(IN THE MALL)
ARDMORE SHOE REPAIR
COIN D'OR JEWELRY & WATCH REPAIR
GOLDEN COMB BEAUTY SALON
HAIR EXPERIENCE
EXTREME LOOK SALON
MEN'S QUARTERLY BARBER LOUNGE
WINDWARD TRAVEL

HAPPINESS IS—CARDS, GIFTS 'N' FLOWERS
IRVING'S FABRICS
CENTURY 21
LA PRIMA MUSIC
CHATHAM SQUARE OPTICAL
ATTIC II (LADIES SPORTSWEAR)
LITTLE CAESARS PIZZA TREAT
MARGO'S CHILDREN'S WEAR
PEERLESS DELUXE CLEANERS

CHATHAM SUPERMARKET
BASKIN ROBBINS
REVCO DRUGS
THE OPEN BOOK
BIG BOY RESTAURANT

Join Us For
DISCO DANCING
Thursday, July 27
7-10 PM

BASKIN-ROBBINS ICE CREAM STORES
50¢
Banana Splits
Thurs. • Fri. • Sat.
Chatham Square #8
25828 Middlebelt
Farmington Hills

TUES. through SAT.
Bring the Kids & Enjoy
Pony Rides &
(From noon on!)
Trout Pond Fishing
(from 10 am on)

—FRIDAY—
1 pm - 9 pm Farmington Hills
Police Display
7 pm - 8 pm Magician Show
8 pm - 9 pm Puppet Show

Free!
CARNATIONS
WILL BE GIVEN
AWAY DAILY

Sidewalk Sale Specials
LaMode Buttons 10¢ Card
Discontinued Styles 50¢- $1.10 Values
Fabrics 50¢ Yard Values to $2.98
Coats & Clarks Zippers 15¢
Values to 75¢
— In Store Specials —
Solid Color Double Knits $1.00 yd.
1st quality • Full Bolts Values to $3.98
Denims $1.50 yd.
$3.98 Value
IRVING'S FABRICS

Coin D'or Jewelers
IN THE MALL
Founders Specials
Thurs. • Fri. • Sat.
Watches Diamonds Antiques Repair & Sold
Men's & Ladies
Watch Cleaning $10.95
Self-Winding $14.95
All Repairs Done on Premises
477-5320

Free!
• 1978 Detroit Lions Schedule
• Color Poster (19 x 25)
Stop in our office during the Festival and register for your FREE 1978 Detroit Lions Schedule and 19 x 25 color poster. Compliments of
Century 21
(YOUR REAL ESTATE, INC.)

Summer Special Sale
Your choice — one of 2 Beautiful Kimball Pianos or one of 2 Exciting Kimball Organs
4 Styles — 1 Price
only $995.00
Free: Bench, Delivery, Service
LaPrima Music, Inc.
Chatham Square — 477-0771
• Southgate • Livonia • Novi • Troy

Windward Travel Inc.
IN THE CHATHAM SQUARE MALL
"FOR ALL YOUR TRAVEL NEEDS"
INDIVIDUAL AND GROUP TRAVEL
AIRLINE TICKETS - CRUISES
CHARTERS - WEEKEND PACKAGES
HOTEL RESERVATIONS - CAR RENTAL
• NO SERVICE CHARGE •
All Major Credit Cards Accepted
478-8560
25616 MIDDLEBELT
FARMINGTON HILLS

DON'T MISS
Margo's
SIDEWALK SALE
Children's Clothes
Up to Size 14
1/2 OFF
Margo
478-9191

RELOCATION SALE
15% OFF
with this ad thru Aug. 19, 1978
Present at time of order
RX Eyeglasses Sunglasses
All Mdse. & Service
(Not applicable to prior orders, Visual Exams, Contact Lenses, Vision Plans)
HOURS: MON.-TUES.-WED.-FRI. 9:30 TO 6
474-5333 474-5641
CHATHAM SQUARE OPTICAL
QUALITY • FASHION • SERVICE
ROBERT HEEDER OPTHALMIC DISPENSER
MIDDLEBELT AT 11 MILE FARMINGTON HILLS, MICH. 48018
CHATHAM SQUARE SHOPPING CENTER
SPECIALISTS IN FILLING MEDICAL EYEGLASS PRESCRIPTIONS
VISUAL EXAMINATIONS, CONTACT LENSES BY APPOINTMENT
DR. M.H. SANDLES OPTOMETRIST
SEE OUR NEW STORE! TWO DOORS NORTH OF CHATHAM SUPERMARKET

Sidewalk Specials
Save up to 50%
happiness is Cards, Gifts n' Flowers

July 24, 1978 Founders Festival Page 13

COMBINED WITH THE NOVI NEWS TO SERVE THE COMMUNITIES OF NOVI, WALLED LAKE, WIXOM, WOLVERINE VILLAGE AND COMMERCE TOWNSHIP

©1978 Suburban Communications Corporation. All Rights Reserved.

Vol. 2, No. 4, Four Sections, 42 Pages Plus Supplement | Wednesday, August 2, 1978 – Walled Lake, Michigan | TWENTY-FIVE CENTS

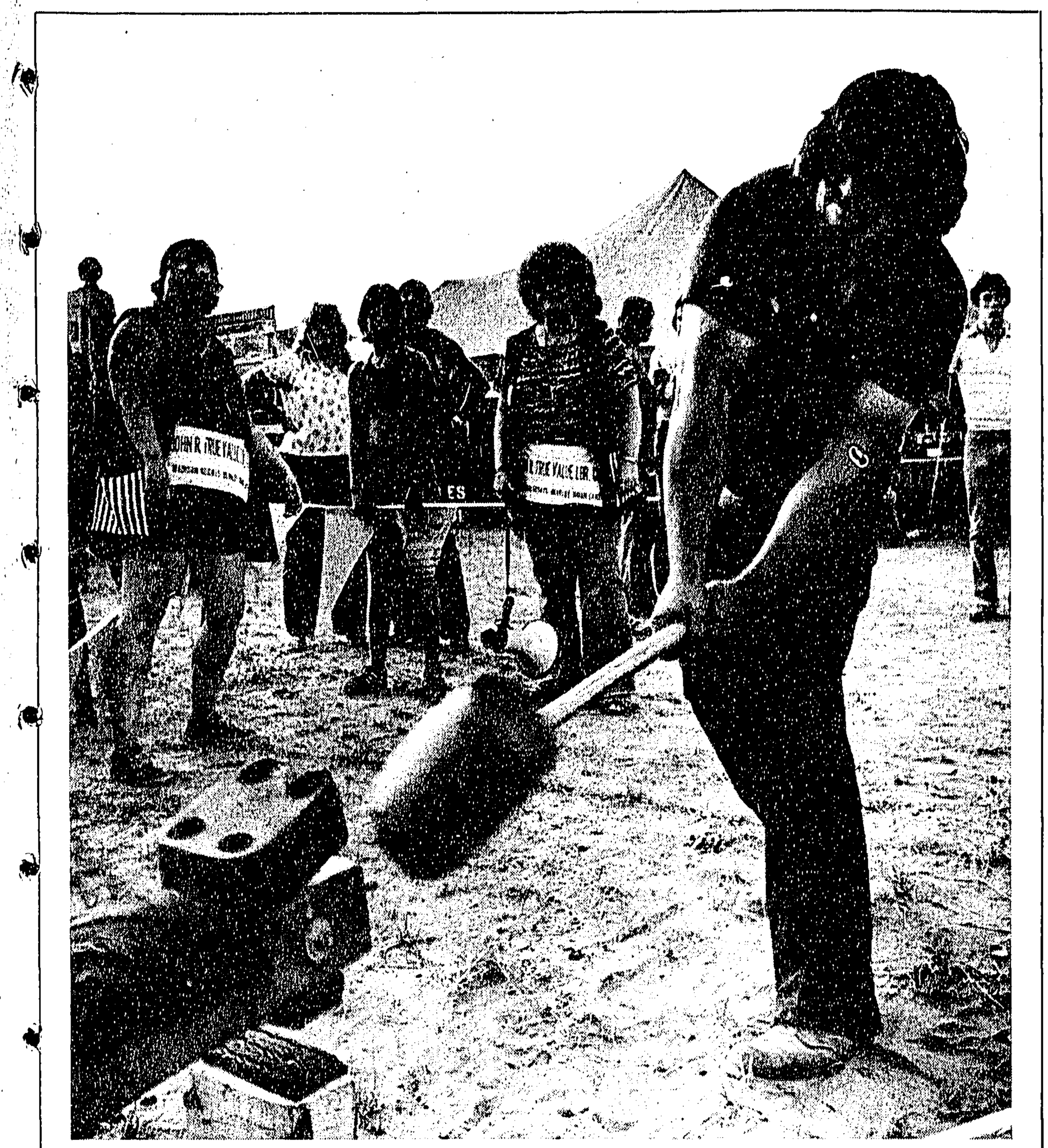

Showing how it's done

"Step right up, folks. There's nothing to it." That was the pitch of carnival worker Bill Green at the Paul Bunyan Days Festival sponsored by the Union Lake Jaycees as he attempted to persuade onlookers to demonstrate their prowess in the hammer-swinging booth. And just to show how easy it really is to ring the bell atop the pole, Green took the hammer in hand and proceeded to do just that. The Jaycees reported another successful Paul Bunyan Days Festival with residents flocking to the fairgrounds throughout the four-day event. Pictures of the winners of the annual "most beautiful baby" contest can be found on Page 2-D.

Commerce may fire building contractor

By DAVID RAY

The Commerce Township Board may fire the general contractor for the community center construction, if sufficient progress isn't made on the structure by August 15.

At a special meeting Monday night, board members heard a report from Township Environmentalist Dan Shapiro that the contractor, Lakewood Construction Company, owes more than $10,000 to sub-contractors; failed to pay a utility bill, prompting Consumers Power Company to threaten to discontinue service; failed to meet the contractual deadline for completion of the structure; and failed to contact township officials who sought an explanation on the problems.

A motion to give Lakewood seven days' notice that its contract with the township would be terminated was tabled by the board in order to give Supervisor Robert Long, who returned from vacation Monday, a chance to try to resolve the problems.

Trustee John Jack said it appeared that the contractor has gone out of business and probably doesn't intend to finish the community center, located in the 80-acre Richardson Park at Oakley Park and Newton roads.

However, Long said he hoped to contact Lakewood in an effort to avoid any problems in finding a new contractor since the project is being financed by federal Community Development Act grants. Federal regulations require hiring certain eligible contractors and payment of specified wages, the supervisor added.

Hopefully, Long said, some arrangment can be made with Lakewood so the sub-contractors can finish the work they've started.

According to Shapiro, construction problems at the center first came to the township's attention on July 18 when the Lakeland Building Supply Company notified Commerce officials that the contractor owed the firm some $1,700.

Later that day, Shapiro and Assessor Wynn Berry visited the construction site and found a sub-contractor performing unauthorized ceiling work.

Straub, Van Dine and Dziuman, the township's architects for the project, met with Commerce officials July 18 to discuss the lack of progress on the job and the unauthorized work, and assured the township that it was not responsible for the ceiling, Shapiro said.

On July 19, the township was informed by Consumers Power that utility service to the center would be discontinued because the contractor had failed to pay the bills. Lakewood, under its contract with the township, was responsible for paying utility bills, Shapiro said.

The township also received inquiries from the International Building Supply Company, Haggerty Lumber and several sub-contractors on why they hadn't been paid for materials or labor, he added.

The architects sent a letter to Lakewood July 18, stating that progress on the center was "very unsatisfactory" and asking the contractor to contact them or the township to resolve the problems. Failure to do so, the architects said, could lead to termination of the contract.

Township officials also have contacted the bond company that insured completion of the project and were told

Continued on Page 12-A

EDC reviewing Kmart proposal

The Walled Lake Economic Development Corporation (EDC) board of directors tonight will begin its review of an application from the Walled Lake Commons for approval of income tax exempt financing, through the issuance of revenue bonds, for the construction of the proposed Kmart shopping center at Pontiac Trail and West Maple Road.

The meeting is scheduled for 7 p.m. in the City Council chambers.

Walled Lake Commons, developers of the 109,000-square-foot shopping center, has applied for the tax exempt financing, and Stuart Frankel, a partner in the firm, brought the EDC concept to the attention of city officials in May.

Under an outline prepared by Robert Cooper, Frankel's attorney, the corporation's board may adopt a resolution of intent, including a memorandum of agreement, to establish the public purpose for eventual issuance of the bonds. The documents also set a date after which Walled Lake Commons may proceed with contruction.

The EDC board also must adopt resolutions requesting the appointment of two additional directors for the specific project and designating the project area, which also recommends the project district area.

Cooper explained the project application procedures to the board July 25 at its first meeting, according to Councilman Tom Brookover, but Frankel did not make a presentation on Walled Lake Commons' application.

The directors last week elected officers, adopted proposed by-laws for the corporation prepared by Cooper, and asked city officials to check on liability insurance coverage for the board.

Named as president and chairperson of the EDC board was Cameron Rose, a Walled Lake businessman, while Arnold Wilcox was selected as vice-president. Other officers are Patricia Hoppe, secretary, and Erskine Lightfoot, treasurer.

Also serving as directors are Ed Carey, Harry Carlson, Paul Hamilton, Dick Melvin and Bruce Reeves.

Once the board initiates action on the application, the City Council must appoint the two additional directors, hold a public hearing to designate the project area and project district area, and decide whether to create a project district citizens' council of up to 18 members.

The EDC board then may recommend approval of the project plan, after studying the proposal to determine its impacts on the district area. The Plan Commission also reviews the plan and makes a recommendation to the council.

The council must hold a second public hearing on the project plan before approval. At that point, the EDC board may approve a resolution for the issuance of bonds and may, under certain circumstances, request an election.

Documents are then prepared for the lease agreement, leading to the sale of the bonds to a lending institution.

Cooper has said it is up to the applicant to negotiate the terms on the loan with the lending institution.

Under the EDC format, Frankel has said, the applicant is able to secure a loan at a two- to two-and-a-half percent lower interest rate than regular commercial rates because the lending institution gets a break on income tax it must pay on the interest.

Noting Walled Lake's high property tax rates, the developer said the lower interest costs could provide an incentive for businesses to build or expand in the city.

There is no property tax abatement for successful applicants, he said, and no liability to the city or EDC, if a borrower goes out of business.

Frankel has said his firm hopes to begin contruction on the project before winter.

In Commerce Township

Six candidates eye trustee posts

Six candidates are vying for the Republican Party nomination for two trustee posts in Commerce Township's August 8 primary election.

Since there are no Democrats running for trustee — or any other township office, for that matter — the primary winners are just about assured of election in November, unless a successful write-in campaign is waged by someone.

In order for a Democrat to win a spot on the November general election ballot, the candidate would have to receive write-in ballots totalling 15-percent of the number of votes cast for the top Democratic vote-getter for a state, county or local office in the township primary.

As an example, if George Montgomery, who is unopposed for the Democratic nomination for county commissioner, is the Democrat with the most primary votes in Commerce and receives 2,000 ballots, a write-in candidate would need 300 votes to qualify for the November 7 election.

Republican write-in candidates would have to receive more votes than any of the office seekers they oppose who are listed on the ballot in order to win a GOP nomination.

Seeking the GOP nominations for trustee for a two-year term are:

—Robert D. Ackerson, 45, of 4907 Whitlow, Union Lake, chairperson of the Commerce Township Road Study Committee and office manager of the Massachusetts Mutual Life Insurance office in Detroit, who is making his first bid for public office;

—Paul Collom, 36, of 2140 Sunnybrook, Milford, a member of the township Parks and Recreation Committee and a partner in the Tri-All Building Company, who was unsuccessful in a 1974 bid for a Republican trustee nomination;

—Bruce T. Enfield, 50, of 1100 Laura Lane, Walled Lake, chairperson of the township Parks and Recreation Committee and an engineer for the Ford Motor Company;

Marilyn Fraczek, 40, of 2255 Darnell, Walled Lake, an unsuccessful Democratic candidate for township treasurer in 1974 and 1976, the only Wolverine Lake Village resident in the race, and office manager of the Forex Corporation in Walled Lake;

—Kenneth K. Hausauer, 52, of 2069 Alsup, Union Lake, an incumbent trustee who won election in 1974 as a Democrat after making an unsuccessful try for a GOP trustee nomination in 1972 and an engineering supervisor at GMC Truck and Coach; and

—Jack Tapscott, 52, of 3237 Glen Iris Drive, Milford, a retired Detroit Police detective sergeant who now works for West Bloomfield Township's Building Department and a first-time candidate for public office.

Trustee John Jack, a Democrat, is not seeking a second term on the township board.

Commerce's three full time elected officials — Supervisor Robert Long, Clerk Robert McGee and Treasurer Patrick Dohany, all Republicans — are unopposed in both the primary and general elections.

The only other primary contest in Commerce is for the two-year post of constable where incumbent Reynold Lanni, who won election as a write-in candidate two years ago, is being challenged by Frank J. Dennis for the GOP nod.

In interviews with The News and position statements submitted to this newspaper, all of the trustee candidates: agreed that Commerce should become a charter township in order to protect its boundaries and said they would ask for voter approval of any possible tax increase, although a charter township board may levy up to five mills without an election; felt the township should continue with planning for the super sewer system, although local sewers aren't needed at this time; and said that the township master plan and zoning ordinance are sufficient to deal with growth, without adoption of a growth limitation ordinance.

On the issue of alternatives to the cancelled M-275 freeway, five of the candidates — Ackerson, Collom, Enfield, Hausauer and Tapscott — said they support the McConnell proposal that calls for construction of a four-lane, divided, landscaped, limited access boulevard along Haggerty, from I-96 in Novi to about Pontiac Trail, where it would veer northwesterly along the original M-275 alignment to M-59 in White Lake.

Mrs. Fraczek said she was not familiar with the alternatives, but conceded that, "as the community grows, we probably will need a north-south (state) trunkline. I'm basically opposed to a freeway, though."

All of the candidates said there is a need for an emergency medical services (EMS) program and agreed that it would be more economically feasible for the township to enter into an agreement with the Fleet Ambulance Service for its proposed advanced life support system at a cost of $24,000 as opposed to assigning EMS duties to the Fire Department at an estimated expense of some $250,000.

They added, however, that the township should establish a committee to study creation of an EMS unit in the Fire Department, and said that firemen should be trained, if they wish, for advanced first aid or basic emergency medical technician status.

Continued on Page 7-A

Wixom councilman seeks Ford gift

Wixom City Councilman Dennis Andrews thinks it would be a nice gesture on the part of Ford Motor Company if that corporation donated $125,000 to the city to help build a park.

Andrews first approached Ford Public Relations Representative Mark Scarr over a month ago with his proposal, but as yet Ford officials have done nothing concerning the requested donation.

"I think we need to improve our relations with Ford," said Andrews, "and this is one way to do it. They've donated money in this fashion to other cities where they operate huge plants, and it shouldn't be any different with us."

Ford officials might not be so quick to donate $125,000 or any lump sum to the city of Wixom until the two can figure out a settlement in the ongoing tax litigation case. The city of Wixom and Ford Motor Company disagree on the city's assessed value of the Ford plant on Wixom Road. Some estimates for the difference in tax evaluation are given at $8 million, while other estimates are much higher. Nobody on either side will admit to any definite dollar figure on the difference of the valued property.

Wixom city officials had earlier planned to build a $170,000 pavilion for the Wixom City Park behind the VFW hall on Loon Lake Road, but those plans were shelved in late June. The city currently has $149,000 from the 1978-79 and previous community development block grants for park improvements, but the money will be spent on a smaller rustic building, tot lots, tennis courts, and a new softball field among other improvements.

Andrews stated that a donation from Ford would be a big boost in the city's bid to build its pavilion.

Assitant to the Mayor Steve Bonczek stated that if the city could obtain the funds, the Bureau of Outdoor Recreation Funds, in cooperation with the Department of Natural Resources, might come up with a matching figure.

But so far Ford officials have not followed up on Andrews' proposal.

Wixom eyes HUD okay

Wixom Assistant to the Mayor Steve Bonczek feels that final HUD approval for the city's fourth year community development block grant is only a matter of time after meeting with HUD representatives last week.

Bonczek met with HUD grant representative Jean Meyers last Thursday to discuss the city's progress in fulfilling HUD's requirements for final $160,000 block grant approval.

"I presented our comprehensive package and I believe she was very impressed," said Bonczek. "There should be no problem in getting the final approval but I can't say anything official until we hear from HUD."

The Wixom fourth year grant was temporarily approved more than a month ago, but the temporary approval carried with it several requirements the city must enact within sixty days to receive final approval. Among the requirements needing action was 1) pass a fair housing ordinance, 2) reprogram senior housing acquisition funds, 3) begin a housing rehabilitation program, 4) begin park and road improvements, 5) initiate low-cost housing within the city, and 6) adopt a section 3 affirmative action plan for small businesses.

In recent weeks Bonczek has worked with city officials in meeting all six HUD requirements, and feels the grant will soon be approved.

"We'll hopefully receive a letter sometime this week," he said.

The city has allocated $74,000 of its 1978-79 grant for park improvements, and another $75,000 for housing rehabilitation loans and grants.

Fruit or vegetables to sell? Place an ad under Farm Products this week.

669-2121

DEADLINE 3:30 MONDAY

TO CELEBRATE THE OPENING OF OUR TWELVE OAKS STORE
LOCATED IN THE LORD & TAYLOR WING

All Outerwear 20% off
■COATS ■JACKETS ■SNOW SUITS ■SNOWMOBILE SUITS
SIZES INFANTS TO 14

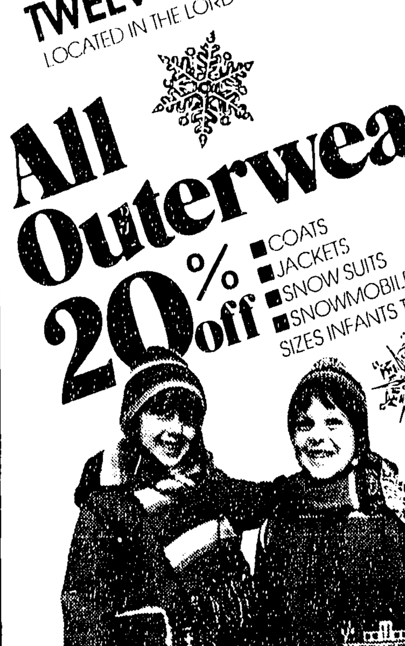

the gum drop tree
OLD ORCHARD Maple & Orchard Lake Road
FAIRLANE
TWELVE OAKS
LAKESIDE
American Express•Visa Mastercharge

Sign program receives funds

A proposal by the Board of Oakland County Road Commissioners to upgrade signs on the 1,481 miles of urban area roads has been approved for federal funding.

Chairman John R. Gnau, Jr., announced that the Federal Highway Administration has approved $203,000 for the project. Total cost is estimated at $290,200. He said the road commission would contribute $87,000.

"We sought this project in an effort to increase motorists' safety which is our number one top priority," commented Gnau. "Projects of this sort are a top priority in our Risk Management Program. The area involved represents 60.5 percent of our 2,448 miles of country roads and is the area with the greatest volume of traffic per mile.

Gnau said examples of the type of projects include new railroad crossing signs at 278 locations and new lane transition signs at 263 locations. An objective of the two-year project is to replace all obsolete and worn out signs.

"Improved signing at such high risk points along the roadway should help reduce accidents," continued Gnau.

Tax proposal on primary ballot

Allocation plan may aid schools

By DAVID RAY

The Walled Lake Schools could gain a financial benefit by voter approval of an Oakland County fixed tax allocation proposal that will appear on the August 8 primary ballot.

If the county-wide proposal to limit separate tax allocation millage rates is approved, the Board of Education could levy an additional 1.41 mills ($1.41 for each $1,000 of state equalized valuation), which would generate new tax revenues of some $560,000, based on the district's state equalized valuation of approximately $402 million.

Superintendent Dr. Don Sheldon was unavailable for comment earlier this week as to whether the board or administration have discussed the possibility of levying the new millage.

Assistant Superintendent Roland Langerman, who just returned from vacation, said he was unaware of any discussions on the county proposal and added that he thought the issue was going to be listed on the November general election ballot.

The proposal that will appear on next week's ballot asks:

"Shall separate tax limitations be established for an indefinite period, or until altered by the voters of the county, for the County of Oakland and the townships and school districts within the county, the aggregate of which shall not exceed 16.46 mills as follows: County of Oakland, 5.26 mills; townships, 1.41 mills; intermediate school districts, .25 mill; and school districts... 9.54 mills?"

At present, the county is limited under state law to a total tax rate of 15 mills, which may be levied without a vote, that is distributed to the county, townships and schools by the Tax Allocation Board.

Under the present format, the Tax Allocation Board has assigned 5.23 mills to the county; .23 mill to the intermediate schools; 1.01 to 1.41 mills for townships; and 8.13 to 9.54 mills for local school districts.

According to James Brennan, director of the county's Office of Management and Budget, state law allows counties to levy up to 18 mills under a fixed millage format.

He emphasized that the county, townships and school districts do not have to levy all of the millage designated in the tax limitation proposal.

The proposal on the primary ballot could raise millage rates to 16.46 mills basically by assigning the 1.41 mills to townships and giving all local school districts a maximum of 9.54 mills.

For cities, which levy their own millage, the total county fixed millage would be limited to 15.05 mills.

And, of course, voters in townships and school districts may approve additional operating and special use millages.

"The proposal does not cut taxes," county officials said in a statement on the fixed millage. "It does not raise taxes. It simply fixes a limit, or ceiling, on the rate that can be levied."

Advantages of the plan, county officials said, include:

—tax rates would be set by elected representatives of the people. At the county level, for example, the Board of Commissioners and the County Executive would be responsible for the county tax rate. Presently, tax rates are set by the Tax Allocation Board which is not elected;

—fixed millage would allow local units of government to plan ahead. Presently, intelligent planning is difficult because the local units of government cannot be sure what their tax rate will be from one year to the next;

—the annual Tax Allocation Board meetings cost about $6,500 a year which would be saved since the board would be abolished; and

—another $15,000 would be saved by the county in costs associated with the preparation of its annual allocation budget.

Local units of government that share in the county's revenue pie also would be spared the expense of preparing an allocation budget.

Harry Carlson, Walled Lake's assistant superintendent for business, said that he is "aware of the proposal," but added that the district officials have been "very noncommittal."

Carlson noted that school districts which serve cities presently receive 9.54 mills from the county. If the county fixed millage plan is adopted, he said that districts that serve townships could benefit from the same millage rate.

The Walled Lake Schools now receive 8.13 mills from the county because several townships it serves receive the 1.41 mills from the allocation board.

"As I recall," Carson said, "this was an effort to equalize the millage that all local school districts receive."

As far as the expense of preparing an allocation budget, Carson said he tries to "dovetail that with our regular budget," although he added that it "takes a lot of time and effort. I don't think I could put a dollar figure on it, though."

An advantage of the proposal, he said, is that the school district will know how much it will receive from the county each year.

"That would help in planning," he added.

The Novi Community Schools, which serve the cities of Novi and Wixom, already receives 9.54 mills from the county allocation board and would not benefit from additional millage, according to Dr. William Barr, assistant superintendent.

Added millage from Novi Township to the schools will go up about one mill, Barr said, but that would happen anyway since the township will be annexed to the city.

Barr said that approval of the county proposal would "eliminate a cumbersome part of bureaucracy," especially since the allocation board hasn't changed its annual millage formula for several years.

"It would save us some time," he said, "but I can't put a dollar figure on it."

In the past, Barr and Superintendent Dr. Jerry Kratz have spent about half a day waiting to go before the tax board, he said, and "we probably have one person working on the allocation budget, typing it up for the board, for about a week."

Novi Schools officials also try to work the preparation of the allocation budget into their regular budget procedures, but Barr said one problem the district has faced is in trying to come up with the allocation budget by April when officials don't know how much they will receive from the county.

Kratz added that the Novi Board of Education is expected tomorrow night to take a stand on the county proposal. The administration will recommend an endorsement of the plan, he said.

Two Novi trustees have served on the eight-member Tax Allocation Board in the last two years.

Board Treasurer Joel Collieau, who served on the county panel last year, said he supports the fixed millage proposal, although he conceded that it is an "extremely complicated issue due to the (allocation board) procedure that was established long ago."

"I'd like to see the Tax Allocation Board abolished," he said. "It's a very expensive procedure for everyone concerned in time and budget preparations."

Collieau said that, while it is disturbing that millage rates could be increased for some county residents, the objective of the plan was to equalize the county millage distributed to local school districts.

"The county would be well served by passage of the issue," he said, noting that the proposal seems to go "hand-in-hand with the mood to limit taxes."

Commerce Supervisor Robert Long, whose township has received 1.41 mills from the county for the last three years, said the allocation procedure "for a long, long time has just been a matter of routine."

Although the preparation of an allocation budget for the township has involved "no great amount of work," the supervisor said he feels the limitation aspect of the proposal is "great."

County Commissioner Dennis Murphy (R-Novi) said the proposal "puts a maximum on (the millage rate) so we'd have to go back to the voters for approval of increases."

He emphasized, however, that government bodies don't have to levy the full amount of millage set in the fixed allocation plan.

As an example, Murphy noted that the county is currently levying 5.25 mills. And, if the Headlee state tax limitation amendment is approved in November, he added, the Board of Commissioners has indicated that it will reduce its millage to 5.06.

Inflation and higher state equalized valuation figures will help units of government adjust revenue sources in order to possibly reduce millage, Murphy said.

County Commissioner Robert McConnell (R-Farmington Hills) said he also supports the county proposal because it would "do away with the preparation of allocation budgets and the allocation board."

Store Hours
Mon. thru Sat.
9 a.m. to 6 p.m.
Closed Sunday

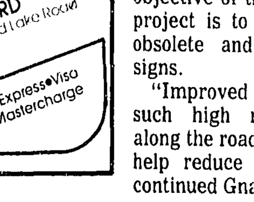

ANDY'S MEAT HUT

GRADE 'A'	KOWALSKI 'Smaczne'	FRESH FILET
Chicken Breasts	Ring Bologna	Sole
Lb. $1.39	Lb. $1.69	Lb. $2.79

CUSTOM CUT FREEZER BEEF
1063 NOVI ROAD — NORTHVILLE
Phone 349-0424
Prices Effective Thursday thru Wednesday

Walled Lake schools face deficit

The Walled Lake School Board has decided to proceed with plans to adopt a 1978-79 budget in which expenditures will exceed revenues by some $446,000.

That was the concensus reached by the school board at a special budget meeting last week to consider ways in which the proposed $446,000 deficit could be trimmed to a more acceptable level.

Specifically, the meeting was held to consider a list of cuts totalling some $314,750 proposed by Superintendent Dr. Don Sheldon to bring projected expenditures more in line with projected revenues.

After approximately two hours of discussion, however, the board decided that the proposed cutbacks would "hurt kids" and that the administration should proceed with plans for the adoption of a 1978-79 budget in which expenditures will exceed revenues by the $446,000 figure.

The budget is scheduled to be adopted at a public hearing on Monday, August 14, in School Administration Offices at 7 p.m.

In spite of the projected $446,000 deficit, the Walled Lake schools will be able to balance their 1978-79 budget with some $991,000 in general fund equity left over from the 1977-78 school year. State law prohibits adoption of a deficit budget.

The district had a general fund equity of approximately $1.1 million at the end of the 1976-77 school year. However, expenditures exceeded revenues by approximately $118,000 during the 1977-78 school year, trimming the general fund equity to its present level of approximately $991,000.

If the projection of a $446,000 deficit during the upcoming school year holds true, the general fund equity will have been further reduced to approximately $545,000 at the end of the 1978-79 school year — an amount considered dangerously below acceptable standards.

According to auditors, the district should maintain a general fund equity of approximately 10 percent of the overall budget. With a proposed budget of $19.7 million for 1978-79, the Walled Lake Schools would have to maintain a general fund equity of $1.9 million to meet the recommendation of the auditor.

Trustee Robert Cooper led the opposition to the cuts proposed by the administration at last week's board meeting.

Cooper noted that most of the proposed $315,000 worth of cutbacks involved materials even though some 85 percent of the district's budget goes into salary and fringe benefits. Cooper noted further that the district is projecting a decline in enrollment of some 135 students.

"All of the proposed cutbacks involve materials and yet we're labor intensive," commented Cooper. "I wonder if we're really attacking the right area in attempting to bring revenues and expenditures more in line.

"We're labor intensive and we're facing declining enrollment," he continued. "I think we're ultimately going to have to attack staff — both instructional and administrative, but this is not the year."

Cooper's observations were endorsed by Trustee Dr. Leo Wessinger who stated that the proposed cutbacks related to only 20 percent of the overall budget.

"We're nickel and dime-ing the budget without really attacking the major area which is salaries and fringe benefits," he said. "If we're really going to attack the budget, we should start looking at staff instead of materials for the kids."

Members of the school board were also critical of a proposed $22,000 increase from $58,000 to $80,000 for data processing.

The bulk of the increase can be attributed to implementation of a student records package.

Cooper stated that if he had a choice between spending money for a new roof and spending money for data processing, he would take the roof. "I'm saying that we should curtail the student records package," he added.

Cooper stated further that the number of students is decreasing and data processing costs are increasing. "Where are the savings?" he asked. "If we're saving administrative time with data processing, perhaps we don't need as many administrators. It looks to me that we haven't decreased any staff and may even have increased our staff. I just wonder if we may be gilding the lily.

"In times of a deficit budget and declining enrollment, I don't feel we should be expanding the program," he said.

Trustee Warren Williams said he did not oppose the student records package, but cautioned administrators that data processing can become a costly monster that can get away from you.

"Unless you're careful, you end up with all kinds of information which you don't really need and can't really use," he said.

Superintendent Dr. Don Sheldon asked for a two-week grace period before a final decision is made on the proposed data processing expenditure in the budget. He said the goal in implementing the student records package was more efficient utilization of staff by reduction of clerical responsibilities.

"I think that would occur," said the superintendent. "I don't feel it would be less expensive, but I do feel it would be more efficient."

Although the board ultimately decided not to adopt any of the proposed budget cuts, they directed the administration to attempt to curtail spending in 1978-79 by keeping a careful eye on all expenditures.

"I'm really not happy with deficit spending," stated Williams, "but I just don't see how we can cut the budget."

Board President Betty Campion stated that she couldn't go along with the cuts proposed by the administration because they take things away from kids.

"I would recommend that we balance the 1978-79 budget by taking $446,000 from the fund equity and then take a hardline approach on all expenditures," she said.

Our 19th ANNUAL Summer SALE
Elegant Custom Decorating now save 20% on most all Fabrics from nettlecreek

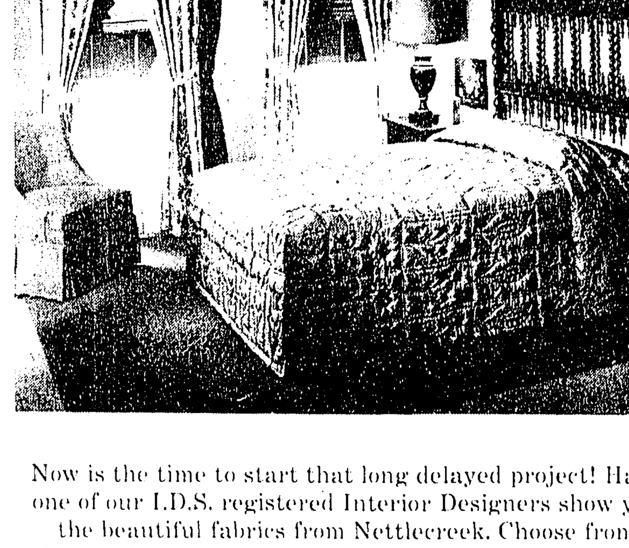

Now is the time to start that long delayed project! Have one of our I.D.S. registered Interior Designers show you the beautiful fabrics from Nettlecreek. Choose from hundreds, the one that will achieve just the right look for your home. Then we will custom manufacture any of the following at savings of 20%.

Draperies • Bedspreads • Furniture
Table Covers • Accessories

What a way to decorate! The look will be complete without any aggrevation and the cost will be moderate. See us now. Budget terms, of course!

Ray Interiors
Michigan's first Drexel Heritage Store
33300 Slocum Drive, Farmington
(2 blks. S. of Grand River off Farmington Rd.)
Phone 476-7272 Monday Thursday Friday til 9 P.M.

We've Got What You're Looking For...

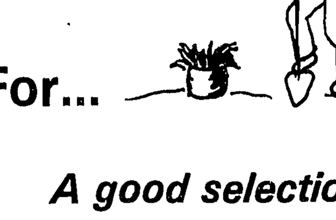

Green Ridge Nursery Inc.
A good selection of container shrubs & evergreens
8600 Napier Road, Northville, MI 48167
349-1111 Monday-Saturday 8 am - 5 pm

Guernsey FARMS DAIRY
MILK-ICE CREAM
NORTHVILLE, MICHIGAN
For Home Delivery of Fresh Quality Dairy Products

—SPECIAL—

ORANGE JUICE	FRUIT PUNCH	ICE CREAM SANDWICHES
89¢	49¢	$1.99
½ Gal. (64-oz.)	½ Gal. (64-oz.)	2-Doz. Box

All Dairy Products Are Processed Fresh at Our Plant
21300 Novi Rd. Northville 349-1466

Local voters asked choice of M-275 alternatives

Voters in eight west Oakland County communities will be asked at the August 8 primary election whether they favor the construction of a north-south state trunkline road approximately along the originally proposed M-275 freeway route, to be built with state and federal funds.

The advisory question will appear on primary election ballots in Commerce (including Wolverine Lake Village), Novi, Walled Lake, Highland, Milford, White Lake, Springfield and Orchard Lake.

Six Chambers of Commerce from Oakland and Livingston counties last Wednesday sponsored a public forum on M-275 that saw some public officials and many area residents indicating support for the original freeway, which was cancelled by the Michigan State Highway Commission in January, 1977.

During the 2½-hour session which was attended by more than 200 persons, Mike Flajole, coordinator of the state highway department's M-275 study team, presented analyses of the two alternatives to the now dead freeway that are under review by the team.

One alternative, proposed by Oakland County Commissioner Robert McConnell, calls for the construction of a four-lane, divided, landscaped, limited access boulevard along Haggerty Road, from I-96 in Novi to about Pontiac Trail in Commerce, where it would veer northwesterly over the original M-275 alignment to M-59 in White Lake.

The study team has changed the plan to include six lanes, with the Haggerty Road portion most often running adjacent to the existing road instead of using Haggerty as part of the alignment.

Flajole said McConnell's alternative would cost an estimated $49 million and would displace 33 residential units, three businesses and two public or semi-public sites. He added that a major problem with the McConnell plan would be obtaining federal approvals to build the road through the Dodge Park Unit Five, although Flajole noted that the highway department and state Department of Natural Resources (DNR) have agreed on a replacement parcel for the park which already has been acquired by the state.

McConnell, who explained how he worked with local officials, especially the Commerce Township Road Study Committee, to come up with a compromise alternative, urged residents to vote "yes" on the advisory question.

Citing the 187,000 residents of the west Oakland area and the present 20,000 vehicles a day that travel Haggerty, the commissioner said a "yes" vote would "tell the highway commission that we are united and there is a need for a north-south trunkline in this area."

The other alternative under study by the department, proposed by the Citizens in Opposition to M-275 which led the fight to cancel the original freeway plans, calls for the construction of a limited access scenic drive along Haggerty, from 12 Mile Road to Union Lake Road where it would proceed north of Cooley Lake Road and then connect to Williams Lake Road to M-59. The proposal also calls for a connecting boulevard from Northwestern Highway to Haggerty along 14 Mile Road.

The Haggerty and Williams Lake segments of the drive would be divided, while the Union Lake Road section would be undivided.

Flajole said the study team has changed that plan to six lanes, with seven lanes in the Union Lake segment.

He added that the estimated cost of the Citizens in Opposition plan is some $68 million, with the displacement of 242 residential units, 60 businesses and one public site.

A major problem with that alternative, he added, is the legality of condemning enough land along the corridor to provide the semi-limited access.

Stephen Rosman, chairperson of the Citizens in Opposition and a candidate for the Democratic nomination for state representative in the 24th District in the August primary, said his group came up with the alternative because west Oakland needs a road to get its residents to and from work in Detroit and its northern suburbs instead of an inter-state freeway bypass route.

The last cost estimate for the 24-mile M-275 bypass route was about $69 million.

Rosman said the original freeway would have "devastated" the environment of west Oakland and described other alternatives to the cancelled project as "worse than the original."

According to Rosman, his organization's plan was designed to start at 12 Mile Road in order to serve the 12 Oaks Mall in Novi, while, at the same time, making sure that the trunkline doesn't connect to existing freeways which could result in urban sprawl and uncontrolled growth in west Oakland.

Further, he said that, while it may appear that the Citizens in Opposition plan would be more harmful to Lower Straits Lake, it actually could be a benefit because of troughing the road so that run-off goes into holding basins instead of the lake. Highway officials could use sand instead of salt for traction during the winter and also would be able to monitor pollution of the lake, he added.

As for Union Lake Village, Rosman said his group's alternative would alleviate traffic problems at Union Lake and Cooley Lake roads, although three businesses — which he and Flajole were unable to identify — would be eliminated.

After explaining the alternative, Rosman blasted the Oakland County Road Commission for its alleged neglect of west Oakland at a time when the agency is "putting out tax dollars down in Southfield" and near the Pontiac Silverdome.

Rosman described the advisory question as "nebulous and hard to understand." He said he was at a loss to explain what the election results could mean.

Rosman said he interpreted an affirmative vote on the advisory question to mean "yes we do have a problem and we want a road built, but that would include both alternatives."

Also addressing the public forum was John Grubba, managing director of the Oakland County Road Commission, who said that his agency still feels the original M-275 freeway provided the best design for a north-south trunkline in western Oakland County.

Grubba said that the installation of sewers generally has more impact on growth in an area than the construction of a freeway, and added that, even without M-275, growth in west Oakland is continuing. He said that the road commission staff expects to review subdivision plats for some 2,800 new residential lots along the freeway corridor this year.

The road commission director cited several advantages of freeways, including continuity with other trunklines, adequate capacity and "drivers know what to expect on a freeway because of similar design standards." Safety, energy consumption and getting trucks off of local roads were among the other benefits Grubba mentioned.

Three state legislators — Senator Kerry Kammer and Representatives Richard Fessler and Claude Trim — said they felt there is a need for a major north-south road in the area. Fessler and Trim also added that they were amazed and disappointed by the highway commission's cancellation of M-275 in January, 1977, especially since commission chairperson Peter B. Fletcher had been quoted in several newspapers as saying the decision on the controversial project would not be made that day.

Fessler, a West Bloomfield Republican, also renewed his battle with the commission over funds that have been earmarked for M-275 by the legislature.

The Lakes area lawmaker asked Fletcher, who was a panel member at the forum, where the funds from increased gas taxes had been spent. The gas tax law listed several highway projects that were supposed to be financed with the increased revenues, including M-275 and the Northwestern Highway extension, Fessler said.

Fletcher replied that higher road construction costs and demands for other kinds of transportation service have made it difficult for the commission and department to "build every mile of highway we ever had on the drawing board," and added that the gas tax increase has not gone up with inflation.

The commission chairperson also disputed Trim's and Fessler's claims that M-275 was cancelled without warning.

The four-member highway panel gave the freeway project "careful and prudent review," Fletcher said, including a special public hearing in October, 1976 that was held at Walled Lake Western High School at Fessler's request.

"We made it clear that we had reservations and second thoughts on freeway construction in general and this project in particular," he added.

Fletcher said the commission has recognized a need for some sort of north-south road in west Oakland, but added, "How do you best solve this kind of road problem, especially with the deep divisions we've seen in the community (over the type of facility that is favored)."

Fessler later indicated that cancellation of M-275 monies may have had something to do with a plan to use highway fund monies to finance Governor Milliken's transportation package.

Fletcher, a close advisor to Milliken, has repeatedly denied that the governor had any role in the cancellation.

He also told the audience that adoption of the Headlee tax limitation amendment or the more radical Tisch tax cut would impair highway construction programs in Michigan because of the limits they would place on generating revenues for the department.

In response to questions from the audience:

—Grubba said that local roads are insufficient to support additional traffic generated by any of the alternatives. He said improvements to local roads have been estimated at a cost of $30 to $40 million, although the county agency receives only $17 million a year with $8 million earmarked for construction; and

—Fletcher, asked what could be done to revive M-275, replied whimsically that area residents could pretend they were Rip Van Winkle, who had been asleep for two years, "and then maybe you can explain why you never appeared before the commission in support of M-275."

What does ballot question mean?

What does the advisory question on alternatives to the cancelled M-275 freeway mean?

The answer to that question depends on who you're talking to.

Adding his interpretation of the ballot wording last week was State Highway Commission Chairperson Peter B. Fletcher, an Ypsilanti Republican.

Fletcher said he's sure voters in eight west Oakland County communities will overwhelmingly say "yes" and "confirm what has already been said about the need for a north-south road."

He added, however, that the type of facility — whether it is a freeway, parkway or scenic drive — could be decided at a later election. Local officials have indicated that, depending on the results of next week's balloting, they may come back with an advisory question in November aimed at addressing that issue.

Fletcher said the phrase "approximately along the original M-275 route," in his opinion, included both alternatives to the freeway that are now under study by the state highway department.

Asked if a "yes" vote could be interpreted as support for the original freeway proposal, Fletcher replied: "No. If that's what they wanted, that's what they should have put on the ballot."

Other commission members said they would rather not discuss their interpretations of the advisory question until after the election.

Commissioner Weston Vivian, an Ann Arbor Democrat, said he would look at next week's vote results in an effort to interpret what the electors meant.

Commissioner Hannes Meyers, a Zeeland Republican, said he hasn't discussed the ballot proposal with his colleagues and hasn't made up his mind what the question means. He added, "I think it would be inappropriate to comment on it now. I wouldn't want my interpretation of the advisory question to sway even one voter."

Explaining that he hasn't studied the ballot language, Commissioner Carl Pellonpaa, an Ishpeming Democrat, said he wouldn't want to comment on the advisory question.

"Let the voters decide and we'll take it from there," he added.

Meanwhile, a coalition of 10 citizens' groups that opposed the extension of Northwestern Highway in West Bloomfield and Commerce townships recently reorganized to oppose the McConnell parkway alternative to M-275.

The coalition also questioned whether the advisory vote on the alternatives "will serve any useful purpose in delineating citizen opinion regarding road needs in the former M-275 corridor."

George Snyder, chairperson of the coalition, said the groups feel that "upgrading and improvement of the existing grid road system will best serve the needs of individual communities; and would "minimize environmental damage to this particularly sensitive area."

Describing the McConnell plan as a "junior M-275," Snyder said the parkway plan "ends up on the M-275 alignment essentially where it will do the most damage to the environment."

As to the advisory question, the coalition's John Makris, representing the Detroit Audubon Society, said members "could vote either yes or no with equal conviction." He said the ballot proposal "fails to solicit public opinion on what is needed most. This would be a study of and appropriate solutions to the traffic situation in the northwest area as a whole."

Last week, officials from Commerce, Novi, White Lake and Springfield said the north-south trunkline should be built as close as possible to the original M-275 freeway.

"Minimal route changes would be made to preserve and protect environmentally sensitive areas, public recreation areas and the lakes of west Oakland Coutny," the officials said in a statement.

"We believe this proposal offers the options necessary to provide an environmentally sound and effective route and the flexibility to include the concerns for people and the required federal safety standards," they continued.

"Utilizing as much of the original M-275 route as possible also reduces lengthy time delays and large additional planning, design and study costs which would be required for any other trunkline location. This means we can have the use of this long delayed trunkline much more quickly and at much less cost."

If electors in the eight communities favor the primary advisory question, the officials said they would place a proposal on the November ballot to determine what type of facility the voters would prefer.

THE NOVI-WALLED LAKE NEWS
Published Each Wednesday
By The Novi-Walled Lake News
1340 South Commerce
Walled Lake, Michigan
48088

Second Class Postage Paid
By The Northville Record

Subscription Rates
$10.00 Per Year In
Wayne, Oakland, Livingston
Washtenaw Counties
$12.00 Per Year Elsewhere

William C. Sliger, Publisher

Sliger Home Newspapers
A Division of Suburban
Communications Corp.

...blished 1936
Aruffo's CUSTOM FLOOR COVERING
ACROSS THE FLOOR SALE!

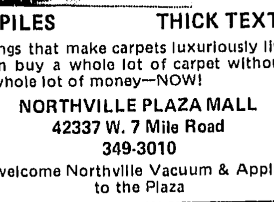

See the beautiful carpets you can sink your feet into.....
LUSH PILES THICK TEXTURES
The things that make carpets luxuriously liveable—You can buy a whole lot of carpet without spending a whole lot of money—NOW!
NORTHVILLE PLAZA MALL
42337 W. 7 Mile Road
349-3010
We welcome Northville Vacuum & Appliance to the Plaza

FREE EAR PIERCING

by Michele
with the purchase of pre-sterilized ear studs of 24K gold over surgical grade stainless
NO APPOINTMENT NECESSARY
$6.95
See Our Beautiful Selection of Pierced Earrings
The Diamond Center
Michel's Jewelry
IN THE NORTHVILLE PLAZA MALL
42273 West Seven Mile Road 348-9380

SUMMER SALE
Now In Progress
SAVINGS OF
10% to 50%
Courteous Free Delivery
Schrader's
Home Furnishings
111 N. Center (Sheldon) Northville 349-1838
Mon., Tues. & Sat. 9-6; Thurs. & Fri. 9-9
Closed Wednesdays

GRAND OPENING
JOIN US DURING OUR GRAND OPENING WEEK
AUGUST 3 thru 9
Thurs. thru Wednesday
REGISTER FOR OUR GRAND OPENING DRAWING
WIN ONE OF THESE GREAT PRIZES
•Portable TV (Quasar 12" B/W) •Eureka Upright Vacuum
•Caloric Garbage Disposal •Zenith Clock Radio
•Litton Micro-Wave Cooking Set
No Purchase Necessary to Register
Drawing Aug. 10, 1978
FREE GIFTS!

Come to Our Free Cooking Demonstration
Friday, Aug. 4th
4 p.m. to 8 p.m.

SAMPLE THE GOOD FOOD FROM OUR LITTON MICROWAVE OVENS
Meal-in-One
PLUS Free Cooking Class to teach you how to use your new microwave
$499.00 including Micro-Browner $34.95 Value
Replace your range with Litton's Ultimate Microwave Cooking Center.

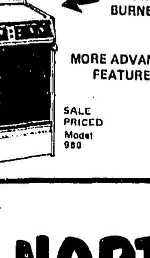

NEW TEMPERATURE PROBE
SMOOTH TOP OR BURNERS
MORE ADVANCED FEATURES
SALE PRICED Model 980

Whirlpool LAUNDRY PAIR

Super SURGILATOR agitator
4 automatic cycles
KNIT setting
MAGIC CLEAN self-cleaning filter
3 drying temps
5 drying cycles
LFA7600 WASHER
LFE5700 DRYER
Now
Specially Priced During our Grand Opening!

Quasar
19" diagonal Portable Color TV

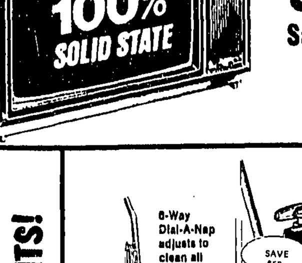

Quasar 100% SOLID STATE
Sale
$349
Save $40

FREE REFRESHMENTS!

6-Way Dial-A-Nap adjusts to clean all carpets, even shags...
• Huge capacity dust bag.
• Bright headlight
$59.95
Model 1424
Reg. $79.95
SAVE $50
Model 1279
2-Motor Power-Team. A complete home cleaning system.
• Adjusts automatically to clean all carpet heights.
• All metal Vibra-Groomer II Bright headlight and Cord-A-Way.

SPECIALS

All Items in Store on Sale during Our Grand Opening
NORTHVILLE VACUUM & APPLIANCE
Formerly C. D. & L. APPLIANCE OF CLAWSON
BALLOONS FOR THE KIDS!
Northville Plaza Mall • 42361 W. Seven Mile Rd. • 349-4766
GRAND OPENING HOURS: Monday-Saturday 10 am-9 pm; Sunday 12-5 pm
Use Our Revolving Charge

Housing boom falls short of expectations

With the 1978 construction season nearly half-way finished, a survey of area builder reveals that about 550 new housing units will be constructed in Novi this year.

The 550 figure is less than half the number predicted by city officials in March, as the construction season began. But even so, the 550 units represents a growth of about 1,500 residents to the city in a year's time.

Officials estimate the population of the city at about 18,000 today. Add the 1,500 that will come from 1978 construction and the 1,500 or so that will come from the anticipated annexation of township lands, and the population could swell way over 20,000.

But if the earlier projections had proven true, the city could have expected as many as 6,000 new residents to join the city in 1978.

Novi Assistant City Manager Alex Allie predicted that between 800 and 1,200 single family residences would be constructed as well as another 480 multiple units.

At the time of Allie's prediction, there was also the possibility that another 1,200 apartments could be on the 1978 horizon behind the Twelve Oaks Mall.

But plans for a 1978 start to the massive complex fell to the wayside as did plans for several other developments in the city.

But the figures now available from developers show about 170 single family residences and 380 multiples will be constructed in 1978.

If these figures should prove accurate, the amount of building done in the city in 1978 will differ little from that done in 1977, when 600 permits were issued.

The total number of permits issued in 1978 seems unlikely to challenge the number issued in the city in 1972, when a total of 1,110 permits were handed out. In fact, it is likely the 1978 permit total will lag behind 1973, when 735 permits were issued.

But, in at least one category, this year's construction certainly outstrips the efforts of all previous years. And that is in the cost of homes being constructed in the city.

Officials of the Bob Binder Building Company, constructing the Whispering Meadows Subdivision at the corner of Nine Mile and Haggerty Roads, report that prices for their houses will run from $70,000 to $90,000. The developers hope to complete about 45 of the 446 lots proposed this year.

Another developer, Gurmal Singh Grewal, constructng the Turtle Creek Subdivision at Nine Mile and Meadowbrook Roads, plans on completing about 50 homes and selling them in the $95,000 price range.

Grewal reports his company plans on completing the 141-lot subdivision in

Continued on Page 12-A

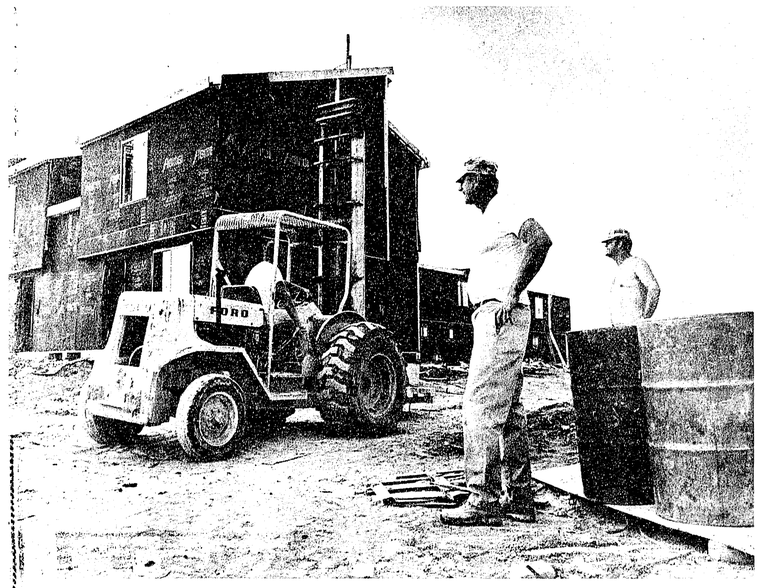

Laborers pause for a break during the construction of the Stonehenge Condominiums on Haggerty Road, south of 10 Mile

For second time

Special census request rejected

It appears no census will be taken in Novi this summer.

The Novi City Council split on a decision to conduct the census this year on a 3-3 vote at the July 31 meeting, thus killing the motion. The census would have added another three liquor licenses to the city, according to City Manager Ed Kriewall.

Voting to conduct the census were Mayor Romaine Roethel and members Bob Schmid and Ron Watson. Opposed were members Martha Hoyer, Guy Smith and Jim Shaw. Council member Pat Karevich was absent.

On June 26, the council had voted to reject the special census proposal after some members commented they would like to see Dayton-Hudson's pay for the project.

Voting for the census June 26 were Mrs. Roethel, Schmid and Watson, while Mrs. Hoyer, Mrs. Karevich and Smith opposed the proposal. Shaw was absent.

Kriewall reported July 31 that mall officials had balked at the idea of providing the $10,000 funding necessary to conduct the census, but had agreed to help fund a water main project in lieu of the census.

Kriewall told the council this was a key time in the history of Novi to to compete for high-quality establishments to come into town. Kriewall said a liquor license could attract a hotel or a wedding hall into the community.

Kriewall said he feared losing out in the race to attract these establishments to neighboring communities, since the city does not now have any liquor licenses remaining.

The census would grant one liquor license for every additional 1,500 people. The last special census was conducted in 1975, producing a population of 14,385.

Kriewall said he was reasonably certain the population would have risen 4,500 since that time, thus granting an additional three liquor licenses.

The city manager noted the census could be conducted and finished by September 3rd validated by the end of the year. If the census were not conducted, Kriewall said, it might be January, 1981 before the 1980 census were validated.

Council member Martha Hoyer said it will take a long while for a developer to put together a proposal for a large hotel or similar establishment mentioned by Kriewall.

She added that the council had just finished discussing a matter concerning how to find funds to keep employees with the recreation department and she did not want to spent $10,000 for a census.

The need for the special census was also questioned by council member Guy Smith, who stated he saw no reason it should be conducted. Smith also stated he did not want to get any funding from Dayton-Hudson's for the census.

Council member Bob Schmid echoed the comments made by Kriewall, saying the city was in a crucial time and needed the liquor license in order to compete with other communities such as Farmington Hills for high-quality establishments.

Schmid also said the city may make more money off the census in the long run from the tax dollars received from the entrance of a large establishment. He said he knew the census was a gamble, but a good gamble in his opinion.

The special census would not increase any state-shared revenues to the city because the state only recognized one special census between each regular census.

The population of Novi at the time of the 1970 census was a little more than 9,000.

City officials estimate the population of the city now at about 18,000. As soon as the annexation of the township property becomes effective, the population could rise over 20,000.

Twelve Oaks development plans draws angry response from council

A request for three simple lot splits at the Twelve Oaks Mall turned into a major discussion about the future character of the development at the July 31 Novi City Council meeting.

The request was straightforward enough — mall officials John Weber and Dave Ware simply asked the city council to okay the splitting of three of the 18 peripheral lots around the mall.

One of the lots would be for a McDonald's restaurant.

The mall officials are apparently taking advantage of a zoning bylaw which allows the developer to split each of the peripheral lots four times. So, instead of 18 buildings surrounding the mall, there could conceivably be 72.

City council members approved two of the three lot splits — the third was returned to the city planner for further review — and directed City Attorney Dave Fried to come up with an ordinance to restrict further lot splits.

"When you come to the city council with a plat and then you come in with all these lot splits, then what good is a plat?" Fried asked the mall officials.

"I really wonder what a plat is good for," Weber replied, adding that they just get changed later.

Weber told the council they would do nothing to damage the character of the overall development. He said mall officials had a sense of civic pride and would do nothing that would detract from the beauty of the community.

Council member Bob Schmid commented he was not an expert at such things, but he would guess the development would look more pleasing with less buildings than with more.

"I think you will use the land to the maximum financial advantage, keeping in mind you won't develop to detract from your major developments," Schmid said.

Schmid said he was not aware the mall had the right to proceed with lot splits without council approval. He said he had envisioned just a few buildings along the peripheral property so that you could still see the mall, instead of an entire group of buildings surrounding the mall.

Weber told the council most of the developments have been in the planning stages for the past year and a half and they have not been kept secret.

Ware stated the company had rejected a number of restaurants from entering onto the property because they were not of the quality desired. Ware also presented to the City Council a picture of the proposed McDonald's, which is unique in that it does not have the conventional golden arches.

The two mall officials noted they would not be asking for 72 lots out of the 18, since many of the developments would require the whole lot.

Council member Martha Hoyer echoed the sentiments voiced by Schmid, stating she was unaware of the proposed lot splits and did not want to see the peripheral property filled with buildings.

Mayor Romaine Roethel commented that a number of restaurants have opened in the area lately and there are only so many restaurants needed in one community.

The council members questioned City Attorney Dave Fried closely about whether there would be any legal recourse beside approving the lot splits.

Fried responded there would be no legal reason under the present ordinances to reject the lot splits, since they all met the requirements of the ordinances.

Council member Jim Shaw said that one of the lot splits had not even been addressed in the report given to the council, but added at the last moment, so he wanted to delay action on that request.

A motion to that effect was approved on a unanimous vote of council.

Council increases recreation staff

Two additional employees for the Novi Parks and Recreation Department were approved by the City Council at its July 31 meeting.

The two employees will replace in part three employees dropped from the department as a result of the discontinuation of the federal Comprehensive Employment Training Act (CETA) Special Projects payroll.

A total of 12 employees were dropped from the city payroll when the program was discontinued June 23. The loss of the three recreation department employees cut Director Barry Smink's staff in half.

Smink was forced to stop running the senior citizens program because of the staff reduction and supervision of many activities became scarce.

Smink appeared before the council July 31 along with Parks and Recreation Commission Chairman John Balagna to persuade council members to approve the funding of the two positions.

The money for the position was made available when the Department of Natural Resources would only provide 50-50 matching funds for a pair of ball diamonds if they were constructed without lights.

If the lights were added, it would be completely at the city's expense.

The reduction of the ballpark proposal placed another $35,000 in the recreation department budget. A total of $22,319 was used to hire the two employees.

Smink told the council he sought to add one recreation leader and one clerk-typist to his payroll. Smink said the city has reached a point where it must think either about maintaining its program or experiencing some cutbacks.

"And that's just what we'd have to do if we don't add two people," Smink added.

The director stated he was reluctant to chop any of the programs now operated by the department.

"It's such a new community, it's hard to say what programs are marginal," he said.

As an example, Smink told of a "slimnastics" class offered in Novi. The first class drew only eight members, but a baby-sitting service was provided and the next time the program was offered, three classes of 20 people were involved.

Smink admitted his department may have relied too heavily on CETA funding to maintain its operation.

Mayor Romaine Roethel commented she was willing to go along with the recommendations made by the Parks and Recreation Commission to add the two employees.

"Of all the departments in the city, as far as feedback I receive, I get very few complaints about Parks and Recreation, and that tells me something," Mrs. Roethel said.

Council member Bob Schmid questioned the wisdom of adding two employees to the payroll.

"I have no qualms with the Parks and Recreation Department or with adding two personnel," Schmid said. "The question is whether the city has enough money to add two employees."

Schmid noted that the monies for the two employees would come from the November recreation half-mill approved by voters. He added that half-mill would expire in three years and then the city would be forced to find monies to keep the employees on.

Another question was raised by council member Guy Smith, who commented that according to figures released by the department, only about 1,400 people took part in recreation activities offered last year.

Smith questioned whether the city could afford to spend $22,000 on 1,400 people in the community.

Smink replied that the 1,400 was a very conservative figure of the number

Continued on Page 9-A

More police officers aim of vote request

A proposal that would add another ten officers to the Novi Police Department has been referred to the city administration for review.

The proposal to place a request for one mill on the November ballot to beef up staffing of the police department was made by Marge Malazzo, who lives along East Lake Drive. The request was brought before the Novi City Council at its July 31 meeting by member Martha Hoyer, who said Mrs. Malazzo had asked her to bring forth the proposal.

Mrs. Hoyer stated Mrs. Malazzo would petition to place the matter on the November ballot if the Novi City Council refused to do so.

The one mill would raise approximately $210,000 for the city and, at about $20,000 total cost per officer, would fund about ten officers for a year.

Mrs. Hoyer said Mrs. Malazzo's concern was with beefing up the night patrol of the police department.

Novi Police Chief Lee BeGole reports he does have some problems with late night patrol, because union contracts require that two officers ride in each car.

BeGole said he tries to have at least two cars on the road at all times, but sometimes only one patrol car is on the road.

Officers could not be assigned solely to night duty, BeGole said, but the night patrol could certainly be increased if a millage proposal were passed.

Fruit or vegetables to sell? Place an ad under Farm Products this week.

348-3024

DEADLINE 3:30 MONDAY

Polling due August 8

Here's what faces the voters in primary election

Voters throughout the state will be going to the polls for the primary election next Tuesday (August 8).

Polls in all communities will open at 7 a.m. and close at 8 p.m.

Purpose of the primary is to winnow the field of candidates down to acceptable levels for the general election in November. No one will be elected to office on the basis of the results in Tuesday's primary.

That is not to demean the importance of the primary, however.

Many candidates are fighting for their political careers since defeat in the primary will eliminate them from the ballot in November's general election.

Unlike the general election, voters are not permitted to switch parties in the primary. Anyone who votes in the primary must decide to vote either for Democratic candidates or Republican candidates. It is not possible to vote Democratic in some races and Republican in other races.

As a result, it's a good idea to know whether you want to vote Democratic or Republican before you go into the polling booth.

Here's a rundown on what you will find on the ballot next Tuesday:

County Question

Voters throughout Oakland County will be asked to vote "yes" or "no" on the following question: "Shall separate tax limitations be established for an indefinite period, or until altered by the voters of the County, for the County of Oakland and the townships and school districts within the County, the aggregate of which shall not exceed 16.46 mills as follows: County of Oakland — 5.26 mills, Townships — 1.41 mills, Intermediate School districts — 2.25 mills, and school districts (a school district located entirely within a city of charter township shall receive in addition millage equal to the township millage) — 9.54 mills?"

Advisory Question

Voters in Commerce Township, Wolverine Lake Village, Walled Lake, and Novi will be asked to vote "yes" or "no" on the following advisory question: "Do you favor the construction of a North-South state trunk line road approximately along the originally proposed M-275 route, and to be constructed with state and federal funds?"

Franchise Proposition

Novi voters will find the following question on their ballots: "Shall the City of Novi grant a franchise to The Detroit Edison Company giving permission to erect, construct, lay, operate and maintain within the City, all needful and proper poles, mains, wires, pipes, conduits, and other apparatus requisite for the transmission, transforming, and distribution of electricity for public and private use, subject however, to all conditions and restrictions of a proposed franchise ordinance as introduced and now on file with the City Clerk and open to public inspection and copying? Yes or No?"

Court of Appeals Judge

All voters will be asked to select one candidate for Judge for the Court of Appeals — 2nd District. The three candidates are Luke Quinn, Walter P. Cynar, and E. Thomas Fitzgerald.

6th Circuit Court

All voters will be asked to select three candidates from a field of 14 candidates for the Sixth Circuit (Oakland County) Court. The 14 candidates are: Gene Schnelz, Robert C. Anderson, Bernard L. Kaufman, Hilda Gage, Fred M. Mester, Michael S. Friedman, Robert C. Williams, Judith Dennehy Doran, Albert A. Kramer, Robert E. Cunningham, Mildred A. Vlaich, Stuart H. Brickner, Bruce H. Keidan, and Williams A. Ortman, Sr.

Governor

There are four Democrats and one Republican running for governor.

If you have decided to vote Democratic in the primary, you may vote for any one of the following candidates: Zolton Ferency, William Fitzgerald, Patrick McCullough, or Williams Ralls.

If you vote as a Republican, your only choice is William Milliken.

U.S. Senate

There are six Democrats and two Republicans running for the United States Senate.

If you vote as a Democrat, you may vote for any one of the following candidates: Anthony Derezinski, Carl Levin, John Otterbacher, Philip Power, Paul Rosenbaum, or Richard Vandeveen.

If you vote as a Republican, you may vote for either Robert Grifffin or L. Brooks Patterson.

Representative in Congress

There are two Democrats and one Republican running for the United States Congress — 19th District.

If you vote as a Democrat, you may vote for either L. J. Peterson or Betty Collier.

William Broomfield is unopposed for the Republican nomination.

State Senate

There are two Democrats and one Republican running for the State Senate — 15th District.

Individuals voting as Democrats may vote for either Daniel Cooper or Douglas Ross.

Markus Simon is unopposed on the Republican side of the ballot.

State Legislature

Three Democrats and one Republican are running for the State House of Representatives — 24th District.

The Democratic candidates are Elizabeth Giese, Dennis McCoy, and Stephen Rosman.

Richard Pessler is unopposed on the Republican side of the ballot.

County Commission

Voters in Novi, Walled Lake, and Wixom vote for the Oakland County Commission from the 24th District.

Lew Coy is unopposed for the Democratic nomination. Martha Hoyer and Dennis Murphy are running for the Republican nomination.

Voters in Commerce Township and Wolverine Lake vote for the Oakland County Commission from the 25th District.

George Montgomery is unopposed for the Democratic nomination in the 25th District and Robert McConnell is unopposed for the Republican nomination.

Commerce Township

All the candidates for office in Commerce Township are running as Republicans. If you've decided to vote as a Democrat, you may not vote in this race.

Robert Long is unopposed for supervisor, Robert McGee is unopposed for clerk, and Patrick Dohany is unopposed for treasurer.

There are six Republican candidates for two vacancies on the township board. They are Robert Ackerson, Paul Collom, Jack Tapscott, Bruce Enfield, Kenneth Hausauer, and Marilyn Fraczek.

Judge Beer dropped from ballot

The Michigan Supreme Court has ordered Oakland County Circuit Court Judge William Beer out of the race for one of three new Oakland (Sixth) Circuit Court judgeships.

Beer, 69, has been a Circuit Court Judge for the past 20 years. His present term is slated to expire in 1981, when he would be prohibited from running for re-election by a ruling which states that judges cannot run for office after they are 70 years old.

Beer was attempting to circumvent that ruling by running for one of the three new Oakland Circuit Court judgeships in the August 8 primary. If successful in his re-election bid, his term on the Sixth Circuit Court would have been extended to 1984.

Beer's candidacy for one of the three new positions was apparently shot down Monday when the Supreme Court ruled that he cannot run in the August 8 primary because he sought election as an incumbent. The court stated that incumbency would apply only to judges whose terms expire January 1, 1989.

Beer's candidacy for one of the three new judgeships was challenged by one of his opponents (Michael Friedman) who charged that Beer had wrongly attempted to take advantage of a loophole in the law which created the three new judicial positions.

That loophole permitted incumbent Circuit Court judges seeking the new positions to waive the requirement of filing nomination petitions and gave them the right to have "incumbent" appear on the ballot following their names.

In essence, the court ruled that Beer was not an incumbent, did not have the right to have the word "incumbent" listed after his name, and was required to file nominating petitions.

There has been no indication as to whether Beer will challenge the ruling of the State Supreme Court.

The apparent elimination of Beer from the ballot reduces the field of candidates for the three new Sixth Circuit Court judgeships to 14.

The 14 candidates are:

—Robert C. Anderson: Currently on the 51st District Court bench, a governor of the American Judges Association, member of the State Bar Panel to arbitrate disputes among attorneys, and a member of the State Bar District Committee.

—Stuart H. Brickner: A West Bloomfield attorney with 10 years of trial experience. Is a member of the American Trial Lawyers Association, Oakland County Bar Association, and serves on the panel of arbitrators of the American Arbitration Association.

—Robert E. Cunningham: Currently a 50th District Court Judge.

—Judith Dennehy Doran: A Birmingham attorney with a private law practice. Her positions include vice-president of the Detroit College of Law Alumni Association and past president of the Women Lawyer's Association of Michigan. Is a member of the State Bar of Michigan, Oakland County Bar Association, and the Birmingham-Bloomfield Bar Association. She has been endorsed for one of the three new Circuit Court positions by the Oakland County Democratic party.

—Michael S. Friedman: A practicing attorney in Southfield.

—Hilda Gage: A practicing Oakland County attorney. Presently serves as co-chairperson of the Committee on Grievance of the State Bar of Michigan and sits as a member on numerous State Bar Committees, including the Scope and Correlation Committee, the Recorder's Court Committee, and the Lawyer's Assistance Committee. Was appointed by Governor William Milliken to the Michigan Civil Rights Commission in 1973 and re-appointed to an additional four-year term in 1976.

—Bernard L. Kaufman: A practicing attorney in Detroit and a West Bloomfield resident. Has been endorsed for one of the three new judgeships by the Oakland County Democratic party.

—Bruce H. Keidan: A practicing attorney in Southfield.

—Albert A. Kramer: A practicing attorney in Southfield.

—Fred Mester: Currently the administrator of the Oakland County Circuit Court.

—William A. Ortman, Sr.: A practicing attorney in Detroit.

—Gene Schnelz: Currently a 52nd District Court Judge in Walled Lake and Chief Judge of the 52nd District Court. Is a member of the American, Michigan, and Oakland County Bar Associations and is a past-president of the Oakland County Bar Association. He resides in Walled Lake.

—Mildred A. Vlaich: Currently a District Court Judge in the 52nd District Court (Rochester-Avon Township).

—Robert C. Williams: Is Chief Appeals Counsul with the Oakland County Prosecutor's Office.

County Bar favors Gene Schnelz

52nd District Court Judge Gene Schnelz of Walled Lake received the top rating among the 14 candidates for the three new Oakland (Sixth) Circuit Court judgeships, according to a poll of the Oakland County Bar Association.

Members of the Oakland County Bar Association were asked to rate the candidates on legal ability, temperament, impartiality, and industry. The ratings were superior, acceptable, unacceptable, or not known.

Schnelz, who is a past-president of the Oakland County Bar Association led the rest of the candidates in superior ratings. Some 1,204 members of the association rated Schnelz as "superior," representing 57 percent of the total ballots cast.

Robert C. Anderson received 465 superior ratings (36 percent) to finish second, while Bernard L. Kaufman received 378 superior ratings (20 percent) to finish third in that category.

Other judicial candidates who received superior ratings were: Hilda Gage - 354, Fred Mester - 289, Michael Friedman - 280, William Beer - 272, Robert C. Williams - 208, Judith Dennehy Doran - 109, Albert Kramer - 91, Robert Cunningham - 82, Mildred Vlaich - 79, Bruce Keidan - 41, and William Ortman, Sr. - 40.

Three of the candidates were labelled "unacceptable" by more than 25 percent of the members of the Oakland County Bar Association.

William Beer was said to be unacceptable on 977 ballots, 47 percent of the total cast. Beer has since been ruled ineligible for the August 8 primary and his name has been taken off the ballot.

Mildred Vlaich received 844 (44 percent) unacceptable ratings, while Robert Cunninghan was said to be unacceptable by 485 (25 percent) of the members of the Bar Association.

Village names refuse firm

B & J Removal has been hired by the Wolverine Lake Village Council to serve as garbage contractor through the end of the year.

At a special meeting last Wednesday, the council accepted the resignation of Watkins Disposal, effective August 1; waived the procedure to accept bids for the service because of the emergency situation; and hired B & J, a Northville-based firm.

According to Village President John McLellan, the new contractor will provide the same collection services as Watkins, although the cost will be $2.25 per unit a month, 25 cents more than the agreement with the previous contractor.

However, village officials have decided to keep $3,000 that was withheld from Watkins in lieu of a performance bond in order to off set the higher price, he added.

B & J has been in business for eight years, McLellan said, and has its own garage and three full-time mechanics to serve the 11-truck fleet.

The firm serves the Northville Schools and several subdivisions in Novi, and has provided emergency service to the cities of Northville and South Lyon, he added.

The new contractor is the village's fourth rubbish removal firm in 13 months.

The G. R. Chapel firm was fired by the village and Walled Lake in July, 1977 due to poor service. Frenchy's Disposal was hired by both communities at that time, but was dismissed by the village in December also because of poor service. Walled Lake fired Frenchy's in January.

At that time, Wolverine Lake hired Watkins, while the city retained its contractor, while the city retained Freedom Disposal of Northville.

At MARGOLIS NURSERY you will find the largest selection of Shade and Ornamental Trees, Evergreens, Flowering Shrubs, Fruit Trees, Rhododendron, Azaleas and many unusual plants.
ALL READY FOR SUMMERTIME PLANTING

Now is the best time to pick your shade trees for fall planting – while in leaf

BLACK DIAMOND BED DIVIDER 20' lengths and staking kits (Reg. $14.95) ON SALE $12.95
NEW: Mini Version of the Original Black Diamond, 20 ft. kits ONLY $9.95

DELIVERY BY TRUCKLOAD
• TOP SOIL • GRAVEL • WOOD CHIPS • LIMESTONE • SHREDDED BARK • CRUSHED BRICK

LANDSCAPING IS OUR BUSINESS
We specialize in retaining walls, patios and decks.
Call Now For An Appointment

MARGOLIS NURSERY, INC.
AND GARDEN SUPPLIES
OUR NAME IS OUR GUARANTEE
We have served this community for 52 years.
9600 Cherry Hill Road
4½ Miles West of Canton Center Road
Ypsilanti • 482-0771

Two new ways to save with Security

Money Market Certificate

This new Money Market Certificate enables you to earn the same rate for the same term as six-month U.S. Treasury bills. The certificate is issued for a 26-week maturity in amounts of $10,000 or more at a rate which is constant for the term of your certificate. It is established weekly, and is equal to the average yield for six-month Treasury bills in the most recent weekly auction. On May 22 the rate was 7.14%.

Your funds are available at maturity without penalty, when you can choose a new Money Market Certificate at the then prevailing rate.* For more details on how this certificate can work for you, and for the current rate, please call us at 478-4000.

7¾% Certificate of Deposit

Earn 7¾% annually on $1,000 or more with this all-new 8-year* Security Certificate of Deposit. It's an ideal plan for a guaranteed high return over a long term. Interest is paid semi-annually.

*Federal law and regulation prohibit the payment of a time-deposit prior to maturity unless three months of the interest thereon is forfeited and interest on the amount withdrawn is reduced to the passbook rate.

Open Mon.-Thurs. Lobby 9:30 - 5 Drive-In 8 - 5
Fri. 9:30 - 7 8 - 7
Sat. 9:30 - 1 9:30 - 1

SECURITY BANK of NOVI

SECURITY BANK OF NOVI
10 Mile at Meadowbrook – Novi Ph. 478-4000
An Equal Opportunity Lender
DEPOSITS INSURED UP TO $40,000 BY FEDERAL DEPOSIT INSURANCE CORP.

MINNESOTA PAINTS
4-DAY HOUSE PAINT SALE

12.99 OUR BEST! ACRYLIC LATEX HOUSE PAINT
• TOUGH ACRYLIC • NON YELLOWING • FADE RESISTANT • SUBDUED GLOSS FINISH
$9.99 GALLON

13.99 OUR BEST! GLOSS ALKYD OIL HOUSE PAINT
• RICH FULL GLOSS • OIL & ALKYD DURABILITY • MILDEW DIFIANT
$10.99 GALLON

13.99 OUR BEST! GLOSS LATEX HOUSE & TRIM
• WARRANTED ONE COAT • NON YELLOWING • MILDEW DEFIANT • 30 POPULAR COLORS
$10.99 GALLON

REVERSE BOARD AND BATTEN YELLOW PINE SIDING
48x96—⅜ $16.95 Cash-N-Carry

HAGGERTY'S 4x5 MINI-TIES
66¢ lin. Ft.
8'—1¢ lengths

$195.95 10x10 OUTDOOR WOOD DECK PACKAGE
Includes Wolmanized Southern Pine for all Necessary Beams, Joists, Facia, and Deck Top. A 1010 Kit of Erecta-Pat Metal Components, Cement, 4, 30" Galv. Pipes, Galv. Nails
STEPS
BENCHES
RAILINGS OPTIONAL

WALLED LAKE: MON- FRI 8-6, SAT 8-5, SUN 10-3
HOWELL: MON-FRI 8-6, SAT 8-5

HAGGERTY LUMBER & SUPPLY CO.
2055 HAGGERTY, WALLED LAKE. (313) 624-4551 OR 356-6166
227 N. BARNARD, HOWELL. (517) 546-9320

Re-Elect

Senator Daniel S.

COOPER

You Know You Can Count On Him...

SENATOR COOPER HAS FOUGHT TO KEEP YOUR TAXES DOWN

INCOME TAX:
Senator Cooper voted AGAINST the continuation of the unfair $90 million dollar Income Tax increase in July, 1977.

SINGLE BUSINESS TAX:
Senator Cooper has been the leading OPPONENT of the Single Business Tax.

PROPERTY TAX:
Senator Cooper has successfully fought for effective property tax relief for SENIOR CITIZENS, and is working for reform of unfair assessment practices for ALL property owners.

SENATOR DAN COOPER THE FOREMOST OPPONENT OF GOVERNMENTAL BUREAUCRACY AND SPENDING

SENATOR DAN COOPER HAS HAS PROVED HIS LEADERSHIP AS MAJORITY FLOOR LEADER IN THE MICHIGAN SENATE... AS A FIGHTER FOR QUALITY EDUCATION AND SENIOR CITIZENS... A FIGHTER AGAINST CRIME

"A lot of people think he's the smartest guy in the legislature."
–Detroit Free Press

Re-Elect SENATOR DANIEL S. COOPER

DEMOCRAT

YOU KNOW YOU CAN COUNT ON HIM

Paid for by Friends of Dan Cooper Candidate Committee, 18181 West Twelve Mile, Lathrup Village, Michigan

Two Democrats vie for right to battle Broomfield

Collier

It's the second time around for Betty Collier, a Waterford housewife vying for the Democratic Party nomination in the 19th District's race for U.S. representative.

Collier sought the Democratic nomination in 1976 but lost to Dorothea Becker, who then was defeated in the general election by long-time Republican incumbent William Broomfield.

Collier again has primary opposition in the August 8 election, this time from the Reverend L.J. Peterson, a Presbyterian minister from Birmingham. If she wins the primary, Collier will then have to face Broomfield in November's general election.

Collier, who holds a college degree in political science and business and who has been active in party politics at the local and state level for several years, said she doesn't know that much about her primary opponent, Peterson.

"We've met at a 'meet the candidates' night, but I really don't know him," she said.

And asked if she disagreed with Broomfield's stand on any specific issues, Collier said she couldn't think of any areas of disagreement.

But she did say that "I can't see where he (Broomfield) has done a lot for the district. If you look at Mr. Broomfield's record, he's supported few bills that affect us in Michigan."

Collier said she thought Broomfield hasn't been responsive to the needs of his constituency. "Oh, he has good public relations," she said, "but the problems and concerns of the people aren't being taken care of."

She also said that Broomfield "could fight for more federal money" for the 19th District. "I'd like to see more federal money get back to the district," she said.

Collier said she will have more to say about Broomfield's stand on the issues and his record if she wins the primary. "We'll have people studying his record and we'll be taking more definite stands," she said.

Collier said that taxes, inflation and energy are the top three concerns of the residents in the 19th District, which includes Oakland County and the townships of Green Oak, Brighton, Hartland, and Tyrone in Livingston County.

She said she supports tax limitation. "I would like to see waste in federal government stopped," she said. "I get so angry when I read articles about wasting taxpayers' money. I don't believe it would be that much of a problem to trim budgets. A lot of things could be cut without hurting. There's a lot of waste."

One area Collier doesn't want to see slashed is federal spending for defense. "I wouldn't like to see defense cut because Russia keeps building," said Collier, who describes herself as "kind of conservative."

Inflation is another area of concern for 19th District residents, Collier said. "The federal government's deficit is so high," she said. "If we keep printing money to keep up with the deficit, inflation will continue. We have to cut the deficit."

On energy, Collier said the country has to examine alternatives, including solar and nuclear energy. "If nuclear energy can be safely used, it would help reduce our dependence on foreign oil," she said.

Collier said she would like to see tax incentives "to encourage people to conserve energy, but not in a way that would be damaging to the economy."

Collier said that in general she is satisfied with the Carter administration. "In some instances he hasn't lived up to his promises, but right at this point, I can't point to any area that I could criticize," she said.

Collier said she is running again because her supporters encouraged her.

"I wasn't really planning to run this time until I was urged by my supporters," she said. "After this, it will be the last time."

BETTY COLLIER

L. J. PETERSON

Peterson

L. J. Peterson pastor of Northbrook Presbyterian Church in Birmingham who calls himself "the new face on the political scene," says he is running for the Democratic Party nomination for the U. S. representative from the 19th District because it's time to "put up or shut up."

"With Mr. Broomfield in office, the last 15 years have been a frustrating experience," Peterson said. "I finally decided that it wasn't enough just to complain, that it was time to put up or shut up. That's why I'm running."

If Peterson gets by his primary opponent, Betty Collier, in the August 8 election, he will tackle William Broomfield, the long-time Republican incumbent, in November's general election.

Peterson said that Collier is from the "Wallace wing of the party, that segment of the party that's not with the majority," but saves his harshest criticism for Broomfield.

"People are getting fed up with a lot of politicians, and the party label isn't as important as it once was," Peterson said. "Broomfield is an inadequate representative of the 19th District.

"He has never been the author of any effective, meaningful legislation. He's been nothing but an errand boy in Congress, a do-nothing, passive legislator. We need active people to solve our problems."

Peterson, who says he's been a casual participant in politics and whose only involvement in party politics has been as a precinct delegate, charged that Broomfield's only role on the International Relations Committee of Congress has been as "a strong supporter of the Park regime in Korea, a repressive regime."

He also said that Broomfield supported an amendment to the Tuition Tax Credit Bill that would allocate tax monies for private and parochial schools at the elementary and secondary levels, a move, he said, that will sow "the seeds of destruction for public education."

Peterson said that tax reform, not tax limitation, is needed.

"The problem is how to deal with the tax problem," he said. "I'm not for taking the meat ax approach. What we need to do is tighten up on management, economize on administrative costs and reorder our priorities.

"Tax reform is the real need and that will only come with expenditure reform."

He said that Broomfield can't escape at least partial responsibility "for the (fiscal) mess we're in because he's been part of it for 22 years."

Peterson called the Tisch Amendment to limit taxes in Michigan a fraud and said the Headlee Amendment has merit on the surface.

"It should get the attention of the legislature and congress to bring about needed reform," he said.

He said the Tisch Amendment "in effect will destroy the tax base at the level where it's most needed" — locally.

Peterson said he opposes constitutional amendments as a method of solving problems. "It points to a failure of the legislature to do the job and there will be chaos if all these tax limitation proposals are passed."

Inflation, unemployment and energy are other major campaign issues, Peterson said.

Hopefully, we can develop voluntary means to stop the wage-price spiral," he said. "We're not gong to stop inflation. But in light of reasonable inflation, we have to develop programs to cure the rise of the wage-price spiral."

This will benefit persons with fixed or limited incomes and the unemployed.

To lower unemployment, "we must encourage expansion of the private sector to create jobs. The government could provide employment of the last resort for others. This would give people the dignity of working and at the same time, we'd be getting more out of our tax dollars."

Peterson said that short, medium and long-range solutions are needed to solve the country's energy problem.

"We're not as concerned as we should be about energy," he said. "Short-range solutions would be geared to everyday conservation. Mid-range solutions would give us better and more efficient use of current energy sources. Over the long run, we must develop new sources — solar energy and the safe use of nuclear energy."

Along the campaign trail, people have likened Peterson taking on Broomfield as a David vs. Goliath battle. Peterson doesn't mind the comparison.

That's okay. I just remind them who won the David-Goliath battle."

Six eye trustee posts

Continued from Walled Lake, 1

Other issues mentioned by the candidates included:

—a township police department, proposed by Tapscott, to replace the current contract with the Oakland County Sheriff's Department for six deputies assigned to Commerce at a cost of some $30,000 each;

—semi-annual tax collections for school districts, suggested by Hausauer, so the schools won't have to seek tax anticipation notes in order to operate until township taxes are collected in December through February; and

—garbage collections for the township, proposed by Mrs. Fraczek. At present, homeowners and subdivisions have agreements with contractors.

The polls will be open election day from 7 a.m. to 8 p.m.

Novi buys park land

The Novi City Council has approved the purchase of a home along South Lake Drive, next to the Lakeshore Park, for $45,000.

The site will be used in the future as a beach, but is not expected to be developed for at least another five years.

The city is purchasing the land under a land contract with a $20,000 down payment.

FREE! Pizzas

Buy 1 to 10 Medium at the regular price

Get same number of identical PIZZAS **FREE**

Little Caesar's Pizza

PICK-UP ONLY
Expires 8/13/78

One coupon per customer at participating stores listed in this week's Detroit News and Free Press T.V. Books.

Lapham's

Looking for a tailoring shop?
Weight watchers or meticulous dressers, Lapham's has a complete alteration department ready to serve you. Personal fittings for both men and women.
LAPHAM'S
349-3677
NORTHVILLE
Open Thurs. & Fri. 9 a.m. to 9 p.m.
Mon.-Tues.-Wed.-Sat. 9-6

Elect Judge Robert C. Anderson– Oakland Circuit Court

"—a highly qualified and experienced Judge dedicated to serving the people of Oakland County."

Paid for by the Committee to Elect Robert C. Anderson Circuit Judge/2570 Silverside; Pontiac, MI 48055

The Right Experience Elect Judge

Mildred A. Vlaich

CIRCUIT JUDGE
Oakland County
Sixth Circuit Court
Non Partisan

QUALIFICATIONS
- Presently: District Judge 52nd District—3rd Division (4 Years)
- A.B., LL.B. and Juris-Doctor Degrees
- Full time Practicing Trial Attorney for 28 Years (Civil and Criminal)
- Former Michigan State Bar Grievance—Arbitrator
- Former Circuit Court—Mediator
- Former Assistant Prosecutor
- Former County Supervisor
- Former Board of Director of Child Guidance Clinic
- Married, Mother of Five Grown Children

AFFILIATIONS

American Bar Assoc., American Judicature Society, American JUDGES Assoc., Amer. Assoc. of Univer. Women Rochester (AAUW), Law Study Society—President, Mich. State Bar Assoc., Mich. District JUDGES Assoc., Macomb Cty. Bar Assoc., National Assoc. of Women Lawyers, Oakland Cty. Bar Assoc., Business & Professional Women—Past President, Oakland Cty. Women Lawyers Assoc., O.E.S.—166 Rochester, Oakland Cty. District Judges Assoc., Rochester Bar Assoc., V.F.W. AUX. 3130(life Member), Phi Alpha Delta Law Fraternity, Wayne Univer. Law Alumni Assoc., Wayne Univer. Alumni Assoc., Women's Lawyers Assoc. of Mich., Women's Cosmopolitan Club of Detroit, American Legion

Paid by Committee To Elect Judge Mildred A. Vlaich, Circuit Judge, 1721 Crooks, Suite 101, Troy, MI 48024

We're the Ones...

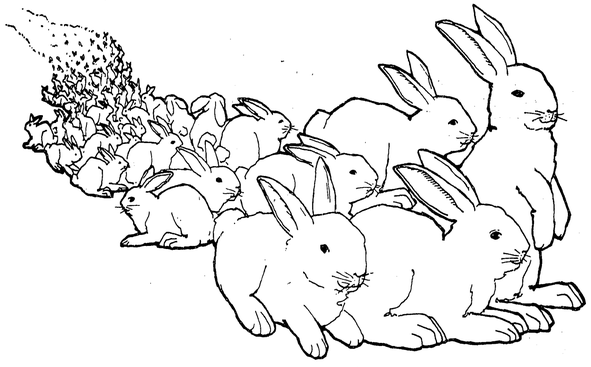

...that make your savings multiply.

Your money will multiply in a First Federal of Oakland Certificate Savings Account . . . because we'll pay you interest on top of your interest! That's right, all our certificates pay and compound interest quarterly to give you the highest yield possible. PLUS . . . those interest rates are the highest allowed by law!

So hop to it! Ask about a First Federal of Oakland Certificate Savings Account today.

Type of Account	Minimum Amount	Annual Rate	Effective Annual Rate
One-Year Certificate*	$1,000	6½%	6.66%
2½-Year Certificate*	$1,000	6¾%	6.92%
4-Year Certificate*	$1,000	7½%	7.71%
6-Year Certificate*	$1,000	7¾%	7.98%
8-Year Certificate*	$1,000	8%	8.24%

*A substantial interest penalty is required for early withdrawal of certificates in accordance with Federal regulations.

First Federal Savings of Oakland
Main Office: 761 W. Huron St. Pontiac, MI
Phone 313/333-7071
FSLIC

OTHER OAKLAND COUNTY OFFICES:

AVON TOWNSHIP 652-4600
BLOOMFIELD 338-4056
CLARKSTON 625-2631
DRAYTON PLAINS 674-0327
HOLLY 634-4465
LAKE ORION 693-6228
MILFORD 685-1555
OXFORD 628-9755
DOWNTOWN PONTIAC 332-9147
NORTHEAST PONTIAC 373-1030
ROCHESTER 651-5460
UNION LAKE 363-7163
WALLED LAKE 624-4534
WATERFORD PLAZA 673-1278

Dr. Alan I. Shulman

MEDICAL—SURGICAL

FOOT SPECIALIST

Announces the relocation of his office

669-2131
Hours by Appointment
622 N. Pontiac Trail — Walled Lake
1 Block S. of Maple — Mich. 48088

FOOT SPECIALIST
and
FOOT SURGEON
Dr. Norman H. Brant, D.P.M.
Announces the opening of his office for disease & surgery of the foot at
38471 W. Ten Mile
Just west of Holiday Inn on Ten Mile at Grand River
Farmington Hills — 476-0500

NEW OPENING
at
Mona Lisa
Flowers & Plants
FREE
Carnation
to each visiting adult
- Small Plants
- Tropical Plants
- Fresh Flowers
- Pots and Vases

24359 HALSTEAD
IN CONCORD CENTER
FARMINGTON HILLS
478-4848

City park or commercial

Wixom debates use of Korex property

Now that the City of Wixom has the Korex property almost cleared, there appears to be some disagreement about how to use the land.

Councilman Dennis Andrews would like to see a permanent park built on the site, while Mayor Lillian Spencer believes the area should be left fairly clear in order to be sold as commercial at a later date.

"I'd like to see a permanent park built around a centralized object on the site," said Andrews, "and then we could landscape around it. Maybe a bandshell or a fountain in the center would look good. I'd like to see something done on a permanent basis, and then if we wanted to change it in 50 years we could do it."

Mayor Spencer, on the other hand, issued a statement to city council members urging them to reconsider a council motion allowing city consultant Charles Leman to prepare a purpose plan for a park on the site.

"That's a too valuable piece of property to make it a downtown park," said the mayor. "We paid $196,000 for it, and if we get a downtown area redevelopment grant, that property could be even more valuable. In ten years we could sell the property as commercial and get a better tax base."

Mayor Spencer is in favor of making the property a temporary greenbelt, stating that if the park were to be permanent the city would suffer a substantial tax loss.

Another factor against a permanent park is its location. Mayor Spencer would like to keep the area a temporary greenbelt until the Oakland County Road Commission and city decide what to do with the Pontiac Trail-Wixom Road intersection.

"We've got to wait for the county to fix up that intersection," said the mayor. "We can't have a permanent park there and then tear it up to put the road through."

Wixom Assistant to the Mayor Steve Bonczek agrees with Spencer on the idea of selling the land as commercial in a few years, but added that the profit from its sale would come back to the Community Development Block Grant Program from which the original payment originated.

"Money isn't the only consideration," argued Andrews. "Besides, that's a bad spot for commercial development anyway. Any place built there that has customers is going to have trouble getting in and out of there with the intersection the way it is, so I don't think it can be used too well as commercial."

Meanwhile, the Monarch Wrecking company is finishing up the demolition and clearing of the site more than a month ahead of schedule.

Novi to proceed with 13 Mile paving

Although there have been some delays, Novi officials are once more hopeful of paving 13 Mile Road this year.

Novi City Attorney Dave Fried reported to the Novi City Concil July 24 he had received word from Dick Rosen, an attorney for the Chateau Estates Mobile Park, that an agreement will be reached soon over the paving project.

The city must reach an agreement with Chateau Estates before paving can begin, since the park is located within Novi Township. The city is charging the park basically the same charge it would ask if it were now inside the city.

The park will become part of the City of Novi October 2 when the transfer of township lands becomes effective.

The news of the paving comes as good news to residents of the park, who feared another complication was going to delay the paving until next year.

Fried had reported at the July 17 meeting that he had difficulty reaching representatives of the park to firm up an agreement.

The 13 Mile paving project has been the focus of some controversy for several weeks as residents of the park had protested the city's handling of the matter.

The road has been slated for paving ever since the $4.7 million bond issue was approved by voters in 1975 for the surfacing of 18 miles of roads. Problems in acquiring right-of-way have slowed the paving program, however, raising costs and slicing about three miles that was originally proposed for resurfacing.

The city encountered some difficulty with the 13 Mile project, however, since it could not legally assess the mobile home park the normal $10 per front foot charge since it did not rest on city property.

An agreement had been tentatively hashed out between the owner of the park and the city, however, but the annexation dispute then began to hold the project back.

Hearing held on Willowbrook project

The second of three public hearings necessary to conduct a special assessment for the repaving of roads in the Willowbrook Subdivision Three was held at the July 31 Novi City Council meeting.

Despite a great reduction in the amount of work deemed necessary to renovate the roads in the subdivision, the cost of the project changed little from a previous estimate due to dramatically increasing construction costs.

At a public hearing held April 17, City Engineer Harry Mosher estimated that a complete repaving of the streets would cost $172,000. The present project, which consists of rebuilding Willowbrook Drive, Ripple Creek Street and Rockhill Court and the resurfacing of court roads, will cost $167,000 to construct.

At the next public hearing, Mosher hopes to have bids from companies to give a more exact idea to residents of the cost.

Using the $167,000 figure, residents would pay $1,288.46 per lot or $128.94 for ten years to pay for the project.

Mosher stated he had not proposed a major reditching in the subdivision, the main problem being to get the water off the road.

The roads would contain a 2½ inch overlay asphalt paving.

Mosher said the project cost would have been lower had not construction costs rose so quickly in the last few months. He estimated the project would have been 30 to 50 percent cheaper had it been completed last year.

He blamed the price increases on the vast amount of underground utilities work ongoing in Oakland County.

The project should be completed by November 1, Mosher said.

John Mitchell, of 23685 Maude Lee, asked if any work would be done besides resurfacing on the court roads.

Ray Cousineau, an engineer with Mosher's firm, said some work would have to be undertaken on the court roads, but they were mostly minor rebuilding jobs.

City Manager Ed Kriewall noted the work plans can be changed in the field and reduced. If a reduction is made, Kriewall said, the cost of the project could be reduced as well.

Bids for the project will be advertised in trade journals the next two weeks.

CITY OF NOVI
NOTICE
CHANGE IN MEETING PLACE

NOTICE IS HEREBY GIVEN that the City of Novi Planning Board will hold all future meetings in the Novi Public Library, 45245 W. Ten Mile Road, Novi, Michigan, unless otherwise notified.

Geraldine Stipp, City Clerk

CITY OF NOVI
NOTICE

The City of Novi has created a Committee to plan for future equipment and facilities for the Fire Department. This Committee will consist of the Fire Chief and five (5) residents of the Community recommended by the Council and appointed by the Mayor. Anyone interested in serving on this Committee may submit a short resume to the City Clerk indicating their interest in serving.

Geraldine Stipp, Clerk
43315 Sixth Gate
Novi, Michigan, 48050
349-4300

WALLED LAKE CONSOLIDATED SCHOOLS
WALLED LAKE, MICHIGAN
NOTICE OF PUBLIC HEARING

As required by law, the Walled Lake Board of Education will hold its annual hearing on the 1978-79 School Budget, on Monday, August 14, 1978, at 7:00 o'clock p.m. in the Board of Education offices located at 695 North Pontiac Trail, Walled Lake.

The budget will be available for inspection in the Board of Education Offices.

(SIGNED)
WARREN L. WILLIAMS
SECRETARY
WALLED LAKE
BOARD OF EDUCATION

The good old summer sale

With good old 20% savings on Pennsylvania House furniture.

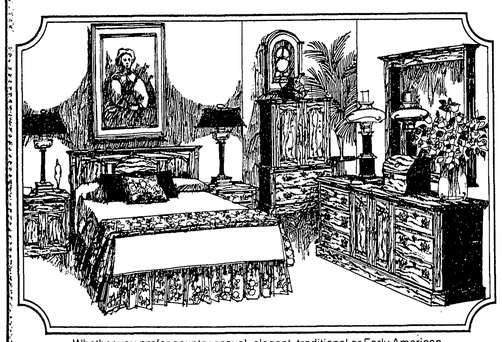

Whether you prefer country casual, elegant, traditional or Early American. You'll be saving 20% on all our Pennsylvania House upholstery and our Pennsylvania House finest bedroom, dining room and occasional furniture, in regal cherry and rugged oak. But whatever you choose, you'll know it's created with the same craftsmanship and care that makes all Pennsylvania House furniture a lasting value. And now, for a limited time only it's 20% off.

Colonial House
20292 MIDDLEBELT, South of 8 Mile
474-6900 OPEN MON., THURS. & FRI. 'TIL 9 P.M.

HIGH SCHOOL GRADUATES

We don't have a Crystal Ball, but...

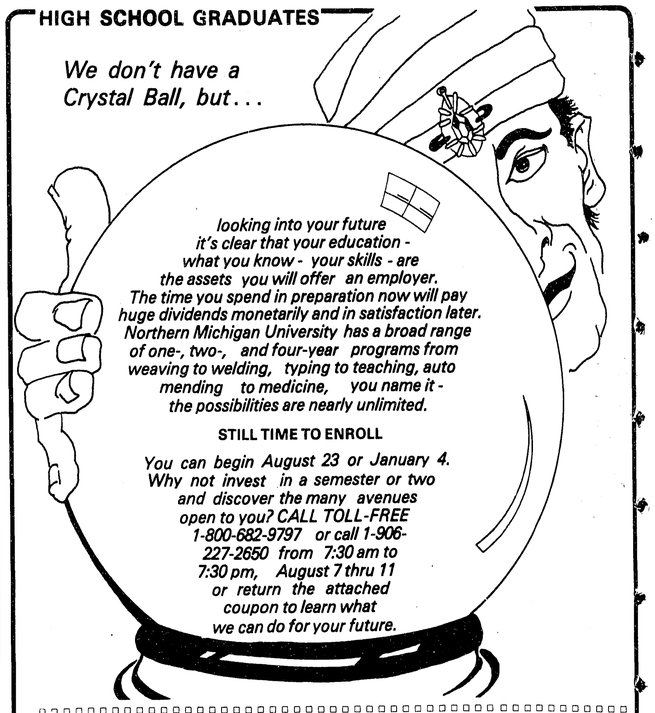

looking into your future it's clear that your education - what you know - your skills - are the assets you will offer an employer. The time you spend in preparation now will pay huge dividends monetarily and in satisfaction later. Northern Michigan University has a broad range of one-, two-, and four-year programs from weaving to welding, typing to teaching, auto mending to medicine, you name it - the possibilities are nearly unlimited.

STILL TIME TO ENROLL

You can begin August 23 or January 4. Why not invest in a semester or two and discover the many avenues open to you? CALL TOLL-FREE 1-800-682-9797 or call 1-906-227-2650 from 7:30 am to 7:30 pm, August 7 thru 11 or return the attached coupon to learn what we can do for your future.

Please send information to:
Name _____
Address _____
City _____ State _____ Zip _____
My main interest is: ☐ Art ☐ Medicine ☐ Science ☐ Business ☐ Nursing ☐ Education ☐ Vocational Skills ☐ Send general NMU information

MAIL TO: Admissions Northern Michigan University Marquette MI 49855

WL School Board rejects grievance

The Walled Lake Education Association (WLEA) is expected to take a grievance regarding administrative hiring practices to arbitration following denial of the grievance by the Walled Lake School Board last week.

Mrs. Evelyn Brown, chairperson of the WLEA's grievance committee, reported that the committee is scheduled to meet this week to decide if the grievance will be taken to arbitration.

She went on to say, however, that the committee chairperson will strongly recommend that the grievance be carried to the arbitration level.

Although an official decision on whether the grievance will be taken to arbitration has not yet been made, it is virtually certain that the committee will vote to take the matter to arbitration.

The WLEA had asked the school board to waive its right to a hearing on the grievance earlier this summer so that the grievance could be carried directly to arbitration. The request was denied by the board, however.

At issue is the question of whether or not the district has violated the master contract with the WLEA by not appointing Dr. Norene Daly, a reading teacher at Walled lake Western, to one of two elementary school principal positions which were filled earlier this year.

The appointment of Robert Voss and Gail Stephens to fill those positions was announced by Superintendent Dr. Don Sheldon at the June board meeting.

There were approximately 130 applicants for the two positions. Dr. Daly was one of five finalists considered for the appointments.

Specifically, the WLEA maintains that the district has violated the section of the contract which states that "...vacancies shall be filled on the basis of experience, competency, qulifications, and other relevant factors. All other qualifications being equal, service in Walled Lake shall be the determining factor."

Dr. Daly has been employed by Walled Lake Schools since 1974, while neither Voss nor Stephens have any previous experience in the district.

In essence, the WLEA maintained that Dr. Daly's qualifications were equal to those of the successful candidates and that she should have received the appointment on the basis of her experience in the district.

The district maintained, however, that Dr. Daly's qualifications were not as good as the qualifications of the successful candidates and that experience in the district becomes the determining factor only when all other factors are equal.

Arguments for both sides were heard at a special grievance hearing before the board on June 24. The board voted 5-0 last Wednesday (June 26) to deny the grievance, holding that the contract had not been violated.

Betty Campion, Chester Gerbensky, Warren Williams, Robert Cooper, and Leo Wessinger voted to deny the grievance, while Kenneth Tucker abstained from voting since he was not present at the grievance hearing. Barbara Sculy was absent at both sessions.

Wessinger stated at Wednesday's meeting that "many times our best teachers end up being administrators. It's a loss to the students and the community," he said.

"I would hope that our administration would add the appropriate weight to the applications from people within the district who are seeking administrative positions," he continued. "I hope they would be encouraged if they want to get ahead."

Gerbensky said that the other candidates appeared to have better qualifications than Dr. Daly. "I don't believe the people in the community would want us to hire strictly on the basis of experience in the school district," he commented.

Williams entered the motion to deny the grievance which was seconded by Cooper and endorsed by the rest of the board by the 5-0 margin.

Mrs. Brown told The News after the board's action that she was disappointed in the decision. "If a person as eminently qualified as Norene Daly cannot benefit from the wording in the contract, then there is little hope that any teacher in the district can benefit from the language that has been negotiated into the contract," she said.

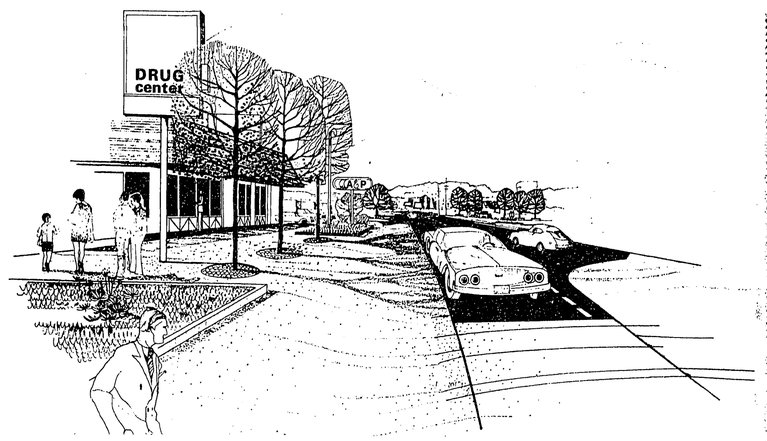

Before and after?

The Walled Lake Beautification Committee is seeking donations from city businesses to finance a beautification project along Maple Road. The sketch, prepared by Kent W. Smith of the Oakland County Planning Division, shows Maple as it could appear as early as next spring, if the committee is able to raise enough funds to purchase skyline Honey Locust trees for planting along the road. According to city officials, the Honey Locust was suggested for the project because of its hardiness in an urban area and its upright shape. The shallow-rooted tree, which grows to a maximum height of 30-40 feet, would have an impressive visual impact along Maple Road, city officials added. The committee will be contacting businesses for financial assistance for the project because of the limited beautification funds included in the city's budget. Contributions for the project may be sent to City Hall, 1499 E. West Maple Road, Walled Lake 48088 in care of committee chairperson Ardys Mercer or Mayor Gaspare LaMarca.

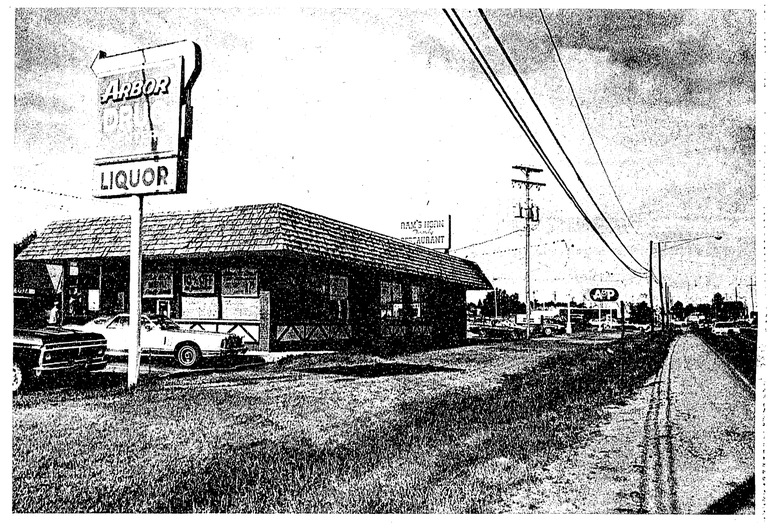

Novi gets compensation for January blizzard

The City of Novi is finally getting some money for all the work it did to clear the snow off the roads during the January 26 snowstorm.

The city has applied for a total of $14,345 of funds from the State Disaster Contingency Fund Grant.

The implementation of the act that provides the funding was recently approved by Governor William Milliken. The program, however, is still contingent upon the Michigan State Legislature appropriating an amount to cover the cost of the grants.

The Emergency Services Division of the Department of State Police is accepting applications from eligible local communities through August 2.

Prior to completing the application, the community must appoint an agent to administer the application. Novi Police Chief Lee BeGole has been appointed to that post.

In addition, the Novi City Council was required to pass a resolution that would certify that the emergency plan was implemented in a timely manner. The resolution would also have to show exactly what the extent of damage that was sustained in the snowstorm.

The resolution approved by the City Council July 31 states that "public damages and expenditures were extraordinary and placed an unreasonably great financial burden on the City of Novi."

Bob Moody, of the district Michigan State Police office, reports the funds for the city may not arrive until sometime in October, until the legislature has a chance to take action on fiscal bills in 1979.

Two employees added

Continued from Novi, 1

of people involved in recreation activities. He said about twice that many people would enjoy softball games, for example, as spectators and not participants.

Mayor Roethel added the number of people that would use city parks would also inflate the figure more.

"We're always trying to increase that figure," Smink said.

Council member Jim Shaw said the funds were available and the council would be derelict if it does choose to appropriate them in the best manner possible. He added he agreed with Schmid that some tough decisions await the council in three years when the funding runs dry, but that it was obligated to provide the funding today.

The council approved the funding of the two positions on a voice vote.

The matter had been discussed before the council at the July 17 meeting, but Smink was unable to attend because of a schedule conflict.

At the July 17 meeting, the council also voted to retain another CETA employee that had been dropped, police mechanic Tony Swope, by funding him out of the regular police budget.

Summer INSULATION Special $279 per 1000 sq. ft. ceiling 6" blown fiberglas FREE ESTIMATES
Roll Insulation Available for Do-it-Yourselfers
478-6046 • 227-4839
Jones Insulation Supplies

JEREMY, Inc.
BEAUTY & BARBER SUPPLY
To Cosmetologists Only....
PERMS and HAIR COLORING PRODUCTS
Everyone else welcomed for All Other Hair Care Products and Equipment
M-T-W-F 8-5:30 Sat. 8-12:30; Thurs. 8-8 Closed Sun.
348-2290
43539 Grand River
West of Novi Rd.-next to Texaco Gas Sta.
PRODUCTS

CASTLE WINE SHOPPE
NOW OPEN of NOVI
Open 7 Days
9 a.m. - 11 p.m.
30970 BECK RD.
624-6400
Beck Rd. Pontiac Trail Beck Rd.

Save 25%
on Everything in the store!
(in stock items only)
...Paint and Sundries, Curtain Rods, etc.
PRE-PASTED WALLPAPER some flocks 79¢ ROLL
DECOR SUBURBAN
PAINT & WALLPAPER CO.
33004 Grand River • 476-2030
Farmington

For A Common Sense Approach
TO JUSTICE...
and Common Sense in the Courtroom

Judge Gene Schnelz has proved during thirteen years as judge that he knows you and your concerns and he has all the qualifications: honesty, ability, experience, maturity and a sense of humor as well as common sense. Judge Schnelz has been endorsed by police officers' organizations, newspapers and has received the highest rating by civic groups.

BRING COMMON SENSE TO THE CIRCUIT COURT

"PREFERRED AND WELL QUALIFIED" —Civic Searchlight

The ONLY Oakland County Circuit Judge Candidate to be so rated by this independent Citizens' Group.

PROMOTE DISTRICT JUDGE
GENE SCHNELZ
To Oakland County Circuit Court

"He's exactly what our founding fathers had in mind when they established our court system" —Novi News Editorial

Paid for by Committee to Elect Gene Schnelz Circuit Judge, Box 301, Walled Lake, Mich. 48088

Editorials . . .

. . . A page for your expressions and ours

Vote 'yes' on north-south trunkline advisory question

Voters in several west Oakland County communities — including Commerce, Wolverine Lake Village, Walled Lake and Novi — will be asked at the August 8 primary election whether they favor the construction of a north-south state trunkline road approximately along the original M)275 freeway route, to be built at state and federal expense.

Many people — officials and voters alike — feel the ballot wording is too vague. Perhaps because we've covered this issue for several years and know the intent of the framers of the language, we feel the question is not too complicated.

In our opinion, a trunkline is a state road that must be connected to other trunklines as part of the road network. It could be a freeway, a parkway, a boulevard, a scenic drive or a Dixie Highway type of facility.

The type of facility that voters would favor for a trunkline should not be an issue in the August election. Local officials have indicated that they will seek further voter direction on that question in November.

What is at issue is the alignment of the facility. In other words, where it starts, where it stops and what falls inbetween.

We feel that the phrase "approximately along the original M-275 route" would apply to the alternative proposed by Oakland County Commissioner Robert A. McConnell for a four-lane, divided, limited access, landscaped boulevard along Haggerty Road, from I-96 in Novi to about Pontiac Trail in Commerce, where it would veer northwesterly along the original freeway route to M-59 in White Lake.

We do not believe that the phrase applies to the Citizens in Opposition to M-275's alternative that proceeds along Haggerty Road from 12 Mile Road to Richardson before connecting with Union Lake Road and, via a new roadway, Williams Lake Road north to M-59. A boulevard along 14 Mile Road would connect the scenic drive to Northwestern Highway in West Bloomfield.

Therefore, we feel that a "yes" vote favors the McConnell alternative, while a "no" vote could be interpreted as support of the Citizens in Opposition's scenic drive or the so-called "no build" alternatives.

However, there are some who disagree with our interpretation, including State Highway Commission Chairperson Peter B. Fletcher.

Fletcher has said that he is sure the advisory proposal will be overwhelmingly approved because most people, including commission members, recognize the need for a north-south trunkline in west Oakland.

Further, the commission chairperson said that the advisory question does not address the issue of the type of facility that area residents prefer. Like most local officials, Fletcher is content to put that question off until November.

If Fletcher is correct in assuming that Lakes Area residents will overwhelmingly approve the concept of a north-south trunkline, then what significance can he attach to the election results?

Fletcher also said he would not interpret a "yes" vote on the advisory question as an indication that area residents want the original M-275 plans revived.

"If that's what they wanted," he said, "that's what they should have put on the ballot."

We agree with Fletcher on that point. And, with the aid of hindsight, we would suggest that the ballot wording probably should have given voters a choice of a.) the original M-275 freeway, b.) the McConnell alternative or c.) the Citizens in Opposition's proposal.

For those who view the advisory proposal as "Vote for M-275 — It's the only way to go," we emphasize again that that is not the question before the voters.

Earlier this year, The News endorsed McConnell's alternative to solve west Oakland's road problems. We will stand by that position.

Therefore, we urge our readers on August 8 to vote "yes" on the advisory question.

Here are our endorsements in the primary election

Commerce . . . Ackerson, Enfield

Several strong candidates are seeking Republican Party nominations for two trustee posts on the Commerce Township Board in next Tuesday's primary election. No Democrats are running for township office in either the primary or general election.

There are few differences on the issues among the contenders, which seems to indicate that the present township board is doing a good job of running the community. In fact, the candidates have supported the current board on its stand on all of the issues. Some of the major issues facing the township, such as an alternative to the cancelled M-275 freeway and super sewer, are really beyond the Board of Trustees' control.

Of the six contenders for the GOP nomination, we feel that Bruce T. Enfield and Robert D. Ackerson deserve the voters' first consideration.

Enfield, a long-time resident of the township, has served Commerce as chairperson of the Parks Committee, which has developed Bicentennial Park and built the community center in Richardson Park. He has been active in community affairs, conservation and youth organizations, and is making his first bid for elective office.

Ackerson served as chairperson of the township's Road Study Committee which studied alternatives to the cancelled M-275 freeway before coming up with a recommendation in favor of a reduced-speed, landscaped, limited access, four-lane parkway that would provide a north-south road for Lakes Area residents who commute to Detroit or its northern suburbs to work, instead of an interstate bypass route. The committee later endorsed the McConnell alternative, which uses much of the original M-275 alignment, except for the portion from I-96 to about Pontiac Trail, where it would be along Haggerty Road.

A thoughtful quiet man, Ackerson provided the right qualities of leadership when the committee was asked to back the McConnell plan as a compromise alternative in an effort to solve west Oakland's road problems.

If, for some reason, our readers are inclined to disagree with our endorsements of Enfield and Ackerson, we would recommend Paul Collom and Kenneth Hausauer as the best alternatives.

Collom also has been active in the community, serving on the Parks Committee, while Hausauer is an incumbent trustee who was elected as a Democrat four years ago and also serves on the parks panel.

State Senate . . . Ross

Government and the way it is conducted in Michigan are major issues in this year's election, especially in the 15th State Senate District.

Incumbent Senator Daniel S. Cooper, the majority floor leader, is being opposed by Doug Ross, former co-director of the Michigan Citizens' Lobby and former director of Michigan Common Cause, for the Democratic nomination in the August 8 primary. The winner will oppose Republican Markus S. Simon, a Southfield attorney, in the November general election.

Cooper feels that the major issue this year is the state bureaucracy which, through its rules and regulations procedures, is almost a law-making body in itself. In addition to being burdensome, Cooper said, the bureaucracy also is costly.

Ross, on the other hand, feels that Cooper is an issue because of his opposition to lobbyist reform, legislative accountability and refusing to disclose his outside income, as well as being a part-time senator.

Cooper says he voted for the lobbyist reform act, although he also admits that he favored several amendments that others say were designed to weaken the measure. He also has said that, as an attorney, he cannot disclose his law practice income because that would be a violation of legal canons on client confidentiality.

At a time when Michigan legislatorss statand accused of accepting bribes and unethical loans, as well as operating as a private club instead of as a public body, Cooper's defense of his actions have a decidedly hollow ring.

We believe that Doug Ross, as a member of the state Senate, would help the legislature clean up its own act in addition to confronting the issues that face Michigan.

We endorse Doug Ross for the Democratic nomination for the state Senate in the 15th District and urge our readers to give him their vote in next week's primary election.

State Representative . . . Rosman

Three candidates — Elizabeth Geise of Milford, Dennis McCoy of Walled Lake, and Stephen Rosman of Commerce Township — are seeking the Democratic nomination for State Representative from the 24th District.

The winner of the primary will run against Incumbent Republican Richard Fessler of West Bloomfield in November.

While all three appear to be viable candidates, we feel that Stephen Rosman is the best choice for the Democratic nomination.

Mrs. Geise has compiled an impressive list of credentials within the Democratic party and as an activist in the women's rights movement. A party "insider," she has been a member of the Democratic State Central Committee and served two years as spokesperson of the Michigan Democratic Women's Caucus.

In spite of those credentials, we were disappointed in her knowledge of and inability to articulate the issues. We further believe she would be more of a team player than an effective leader for 24th District concerns.

McCoy appears to be the antithesis of Mrs. Geise: articulate and knowledgeable on the issues, but with little or no record on which to forecast his effectiveness. We believe he has the capacity to be a potentially strong legislator, but are uncomfortable with his virtual lack of a record.

That brings us to Rosman, the Commerce Township resident who spearheaded the fight to defeat the extension of the M-275 freeway through western Oakland County. Although we believe he has much to learn about the qualities which are necessary to be effective with other legislators, we also believe that he is the best choice in the Democratic primary.

Articulate and intelligent, Rosman speaks knowledgeably to the issues. We also believe that he has the courage and conviction to introduce innovative approaches to traditional problems as witnessed by his opposition to a freeway through an environmentally-fragile area and his introduction of a proposed growth limitation ordinance.

The environment and the spread of development are probably the top concerns in the 24th District and Rosman has demonstrated his willingness to attempt to deal with them.

We support Stephen Rosman for the Democratic nomination for State Representative from the 24th District.

Oakland Board . . . Hoyer

A pair of Novi residents — Dennis Murphy and Martha Hoyer — are vying for the Republican nomination for the 24th District seat on the Oakland County Board of Commissioners.

Murphy is the incumbent. He was elected to fill the vacancy created by the resignation of Incumbent Republican Lew Coy in a special election in the spring of 1976 and was subsequently elected to a two-year term in the general election in November of 1976. Coy is presently running for his old seat as a Democrat and will face the winner of the Republican primary in the November general election.

Mrs. Hoyer is a former member of the Novi Planning Board and has been a Novi City Councilwoman for the past three years.

Although we endorsed Murphy with some reticence in each of his previous election bids, we have not been displeased with his performance in Pontiac.

On the other hand, we are troubled by an attendance record during 1977 which rated among the poorest on the board of commissioners. Further, we believe that he could have done much more to establish positive chains of communication with the communities in the 24th District.

Mrs. Hoyer, on the other hand, has impressed us with her capacity for hard work and dedication to her responsibilities as a member of the city council in Novi. We are convinced that she would establish better lines of communication between the communities of the district and county government.

Although we do not find her as knowledgeable on county issues as Murphy at the present time, we feel certain that her penchant for hard work will erase this shortcoming.

We endorse Martha Hoyer for the Republican nomination for the 24th District seat on the Oakland County Board of Commissioners.

Tax Allocation . . . Yes

Oakland County voters will be asked next Tuesday whether "separate tax limitations (shall) be established" for the allocation of the county's non-voted millage to the county, townships and school districts.

Basically, adoption of the proposal would abolish the county Tax Allocation Board, which meets each spring to divide the county's revenue pie among the units of government, and place a limit or ceiling on the amount of non-voted millage that may be levied.

The county Board of Commissioners and local elected officials would not have to levy the maximum millage and, in fact, county commissioners have indicated that they will hold the line on taxes by reducing millage to 5.06 mills, from 5.23, if the Headlee state tax limitation amendment is approved in November.

While the passage of the proposal would increase possible maximum millage rates from 15 mills to 15.05 for city residents and 16.46 for township residents, the advantage of doing away with the archaic Tax Allocation Board would outweigh the possibility of tax hikes.

Those advantages include:

—giving tax powers to elected officials rather than the appointed eight-member Tax Allocation Board;

—designating the fixed millage rates so local officials can plan ahead of fiscal matters without waiting for approval of non-voted county taxes from the Tax Allocation Board;

—elimination of the $6,500 annual expense for the Tax Allocation Board meetings and some $15,000 that goes into the preparation of the county allocation budget; and

—elimination of the cost to local units of government for the preparation of allocation budgets.

According to County Executive Daniel T. Murphy, adoption of the proposal "is an important first step in the direction of property tax reform," in addition to making government more efficient and local officials responsible for setting millage rates.

We endorse the county proposal to establish separate tax limitations and strongly urge our readers to vote "yes."

U.S. Congress. . . Peterson

Two Democrats, L. J. Peterson of Birmingham and Betty Collier of Waterford, are seeking the nomination in the 19th District race for U.S. representative.

In the Democratic race, we endorse L. J. Peterson, a Presbyterian pastor, over Collier. Simply put, Peterson is by far the superior candidate.

Frankly, we find Collier disappointing. This is not her first venture into politics. She is' been active in Democratic Party politics at the local and state level for several years and ran for the Democratic nomination in the 19th District in 1976, losing by only 800 votes.

But as a candidate, even with one campaign already under her belt, Collier seemed ill-prepared to discuss the issues, speaking mostly in vague generalities with few specific ideas.

Even if he were not intelligent, articulate and candid, L. J. Peterson of Birmingham would easily win our support.

ROBERT ACKERSON

PAUL COLLOM

BRUCE ENFIELD

MARILYN FRACZEK

KENNETH HAUSAUER

JACK TAPSCOTT

Six seek election to two Commerce board seats

The six candidates for two Republican Party nominations to the Commerce Township Board were asked to provide pictures, biographical information and position statements on the major issues facing township voters at the August 8 primary election.

Position statements were limited to 250 words.

There are no Democratic candidates for any township office this year. Supervisor Robert Long, Clerk Robert McGee and Treasurer Patrick Dohany, all Republicans, are unopposed in both the primary and general elections.

ROBERT D. ACKERSON

Is office manager and a member of the long-range planning committee of the Massachusetts Mutual Life Insurance Company in Detroit and vice-president of Executive Compensation Plans, Incorporated, of Dearborn.

Holds a degree in personnel administration.

Serves as chairman of the Commerce Township Road Study Committee and is active in the Moose Club, United Foundation and American Legion. Has been active in the Jaycees, Boy Scouts and a Parent-Teacher Association.

Attends Shepherd of the Lakes Lutheran Church.

Resides with his wife, Rosa Lee, and their four children at 4907 Whitlow, Union Lake. Is 45 years old.

At the present time, Commerce Township has many issues confronting it.

Roads: On the August ballot, the people will be asked to make a choice as to the type of road or whatever they want. As a member of the study committee, I am already on record as being in favor of a parkway type road of four lanes, not six, and built to conform to landscape and the type of community we have. I am not in favor of a "super highway."

Ambulance Service: I feel the township should enter into a contract with Fleet and let the professionals do the job they are trained for rather than train firemen. Again it comes down to economics which would involve a high cost, if we used firemen. I feel the firemen could be trained to a certain point which would help in certain situations, but I feel that they could not wear two hats and do a good job in both areas.

Township Incorporation: This is vital to the community and will stabilize our borders and eliminate the risk of annexation. It will enable the Planning Commission to complete the master plan and, in general, relieve a lot of worry.

Super Sewer: I feel that we should not pull out, but should remain active in the future planning. This would save in the long run and should be presented to the people so that it does not look like sewers are going to be built next week at a high cost — these are a long way down the road.

PAUL COLLOM

Is a partner in the Tri-All Building Company.

Is a member of the Commerce Township Republican Club, Union Lake Jaycees and Commerce Township Parks Committee.

Is a life-long resident of the Lakes Area and former partner in Action Cycle.

Was an unsuccessful candidate for Republican nomination for trustee in 1974.

Resides with his wife, Marilyn, and their four children at 2140 Sunnybrook, Milford. Is 36 years old.

The issues facing the citizens in the near future are as follows:

1. Pending boundary disputes and annexation attempts by neighboring communities. The best solution at this time is to continue to work to establish a charter township.

2. Once a charter township is established, the question of the tax rate to be spread is opened up. I will not support any tax rate increase for general fund operation over the present 1.41 millage without a vote of the people.

3. The need for a major north-south route through the Commerce area is commonly acknowledged. The need for such a route is still growing daily. On August 8, an advisory vote of area voters will indicate the will of the people in regard to this question. I will support that vote.

4. I am opposed to the immediate installation of sewers in Commerce Township. I realize the need in the future for sewers because existing septic systems will not meet future health standards. To plan for the future need, at the least possible cost, I endorse the current township position of reserving (super) sewer capacity.

BRUCE T. ENFIELD

Is employed in the Ford Motor Company's engineering department in Dearborn.

Is a graduate of Walled Lake High School (1947) and attended the Lawrence Institute of Technology.

Is active in the Commerce Township Republican Club, Multi-Lakes Conservation Association (president in 1977), director and twice past president of Lakes Athletic Association, chairman of Commerce Township Parks Committee and absentee voter counting board, Walled Lake Goodfellows and Walled Lake United Methodist Church.

Former member of Lakeland Singers, Walled Lake Beaver Football League, Oakley Park Parent-Teacher Association (president in 1968-69), and Walled Lake Jaycees (former president).

Received "Good Citizen Award" from Ford Motor Company in 1973 for outstanding community service.

Resides with his wife, Doris Ann, at 1100 Laura Lane, Walled Lake. They are the parents of three sons. Is 50 years old.

As far as issues are concerned, Commerce Township in the past has been run by a very efficient government body and, as far as personal issues, I can find none, but there are some community issues which will have to be confronted. They are as follows:

1. Property Taxes and Local Spending: At present, Commerce operates on only 1.41 mills which is about three-percent of our tax bill. With the help of outside income, we have been able to exist. Therefore, I believe that no additional millage should be levied without a vote of the people.

2. Charter Township: I endorse the action of the Township Board in establishing us as a charter township. We need this action in order to protect our present boundaries. Many times in the past, I have worked with the township in fighting off attempts by neighboring communities that have tried to annex our industrial areas.

3. Super Sewer: Even though I am opposed to the immediate installation of sewers in Commerce, we must plan for the future. I, therefore, endorse the current township position of reserving capacity in super sewer. Any time that the DNR should decree that the township has met the ground saturation point, they can mandate that we put in a system of our own. This could be a far greater expense than taking action at this time.

4. The need for a major north-south route through Commerce grows greater every day. I don't know which route will be selected by the Highway Commission, but one will have to be built very soon. Also I support the will of the people on the August 8 advisory vote.

MARILYN E. FRACZEK

Is employed as office manager of the Forex Corporation in Walled Lake.

Is a 1955 graduate of Lowrey High School in Dearborn and completed business major studies as a part-time student at Oakland Community College.

Is a member of the Wolverine Lake Village Parks and Recreation Commission. Formerly active in Taxpayers Federation of Michigan, as secretary of Michigan Citizens for Property Tax Reform, handled public relations for Wolverine Lake Village and served as chairperson of Oakland Citizens for Lower Taxes.

Was unsuccessful candidate for Commerce Township treasurer in 1974 and 1976.

Attends St. William Catholic Church.

Resides at 2255 Darnell, Walled Lake. Is the mother of four children. Is 40 years old.

Mrs. Fraczek did not provide a position statement.

KENNETH K. HAUSAUER

Is an engineering supervisor at GMC Truck and Coach in Pontiac.

Has been active in the Commerce Youth League baseball as a coach from 1970-74 and as a member of the Peoples' Lakes Action Committee (PLAC) from 1973-77.

Is a graduate of Walled Lake High School (1944) and holds a degree in mechanical engineering.

Is an incumbent trustee on the Commerce Township Board '1974 to present).

Attends Commerce Methodist Church.

Resides at 2069 Alsup with his wife, Pauline. Is the father of two sons. Is 52 years old.

Roads: A north-south parkway through Commerce Township is definitely needed. The McConnell plan seems to be the best compromise. Those who favor the freeway concept need only take a drive on I-275 south of Ann Arbor Trail and observe the noise barriers being erected between the freeway and the residential dwellings. We certainly don't want that condition in Commerce Township.

Charter Township vs. Cityhood: Becoming a charter township will allow for planned growth without the pressures for services normally associated with cityhood.

Property Tax Collection Reform: I would like to investigate the possibility of semi-annual property tax collections. This would in effect reduce taxes or reduce the need for tax increase associated with school operation by eliminating the need for the school system to borrow money to cover salaries during the last quarter of the year.

JACK TAPSCOTT

Is employed as a building inspector for West Bloomfield Township and also holds a residential builder's license. Retired from the Detroit Police Department after 25 years as a detective sergeant.

Is a membr of Masonic Lodge 153.

Attended Wilbur Wright High School and Wayne State University.

Resides with his wife, Evelyn, at 3237 Glen Iris Drive, Milford. Father of two children. Is 52 years old.

I have made a survey of my supporters in Commerce Township and I have to agree with the results of the survey which are as follows:

1. We do favor a Commerce Township Police Department. 2. We favor emergency medical services (EMS). 3. We favor the McConnell plan for a parkway. 4. We favor a charter township. 5. We favor bike paths. 6. We oppose the Rosman plan on controlled building. 7. Super sewer, without a federal grant, is out of the question.

I am running because I believe in good government. If elected and my vote has no impact, I will not be a candidate for re-election.

Hoyer, Murphy seek county commision nomination

Hoyer

Challenging incumbent Republican 24th District Oakland County Commissioner Dennis Murphy in the August 8 primary will be Mrs. Martha Hoyer, a member of the Novi City Council.

The winner of the Murphy — Hoyer contest gains the right to meet Democratic candidate Lew Coy in the November election. Coy held the commissioner's post before Murphy was elected two years ago.

Mrs. Hoyer has campaigned on the issue of Murphy's visibility in the district and has commented on his attendance record, which has been recorded as the second worst among the 27 commissioners in 1977.

"I feel I will devote more time to the job," Mrs. Hoyer states. "I have the time available to devote. I will be in constant contact with not only the public officials, but also the people in my district.

"I feel I can do a good job representing the citizens of the 24th District. I can be vocal if I need to be, or I can establish a rapport and work with people, whichever way I feel is needed to get the job done."

Mrs. Hoyer points to her own attendance record in her three years on the Novi City Council where she has missed only one meeting and states she would continue to attend as many meetings as possible on the county level.

Mrs. Hoyer has also charged that not enough of the funds on the county level are coming back to the 24th District.

"I feel the 24th District is a step-child," Mrs. Hoyer states. "It doesn't receive the funds that are given to the northern section of the district."

Mrs. Hoyer says that the 24th District, on a percentage basis, does not receive as much monies as do those areas of the county which are more densely populated.

As an example, she cites the attention given to the City of Novi last winter con-

MARTHA HOYER

cerning the maintenance of roads. Mrs. Hoyer says the city was not given the service or manpower that was extended to other areas of the county.

Novi officials blasted members of the Oakland County Road Commission for lack of attention to maintenance of county roads within the city. At the time, 24th District Commissioner Murphy defended the Road Commission, saying that nothing could have kept the roads in good shape.

No promise is given by Mrs. Hoyer that she will improve the level of maintenance of roads in 24th District cities, but she does say she will seek improvement in that area.

Mrs. Hoyer has also stated she will establish regular office hours in the various communities in the 24th District.

"I think the commissioner should regularly check in with the communities in the district," she states.

Mrs. Hoyer says she would have voted against the county pullout from the Southeastern Michigan Transportation Authority (SEMTA). She says she would not be opposed to local communities picking up a share of the cost of operating the SEMTA Lakes Area Special bus service until the state OCART program takes over in October.

The SEMTA bus has been running into problems recently, since local communities have balked at a request from SEMTA for partial funding of the program.

On the need for additional roads in the area, Mrs. Hoyer favors construction of the original M-275 freeway over the several alternatives that have been introduced.

"I think a north-south artery is definitely needed," Mrs Hoyer says. "I personally favor the construction of M-275 because the alternatives I've seen do just as much damage to the environment as M-275 would."

She adds that the area seems just to get "patch jobs" instead of new construction.

Mrs. Hoyer also expresses concern at the small area forecasts released by the Southeastern Michigan Council of Governments (SEMCOG).

She says none of the seven alternate forecasts are acceptable to her, because all of them place a great deal of emphasis on curtailing growth in the suburbs. She says SEMCOG seems to be "getting a bit dictatorial."

On the Oakland County Organized Crime Task Force, Mrs. Hoyer says "It seems to be quite effective in making headlines for (Oakland County Prosecutor) L. Brooks (Patterson)." She says the effectiveness and need of the force should be justified through figures before it is given funding for the next year.

Mrs. Hoyer supports the county move toward resource recovery — the concept of recycling waste products.

"Something will be needed as the population continues to expand," she says.

She adds the program may cost more to implement if county officials put it off for too long.

Besides her three years on the Novi City Council, Mrs. Hoyer previously served two years on the Novi Planning Board.

Murphy

"I feel I have done a good job so far," says 24th District Oakland County Commissioner Dennis Murphy, "and I hope the people will vote for me so I can continues to do a good job."

Murphy, who serves as vice-president of the Bank of the Commonwealth in Detroit, faces Novi City Councilwoman Martha Hoyer in the Republican primary August 8. The winner of the Murphy-Hoyer contest faces Democratic candidate Lew Coy in November.

Murphy says he has been very active in winning additional programs for citizens of the 24th district from the county and says the district's share of funds from the county has steadily increased since he took office two years ago.

Murphy points to tax dollars at work in the county Emergency Medical Service program which should get underway soon, the senior citizens' lunch program and work on the Greenaway Drain as just some of the areas for which he has been at least partly responsible.

"It's obvious we're getting a good share," Murphy says. "Basically, I'm greedy for the district and I'd like to see more, but obviously we're making some headway. We're making gains."

Murphy says he has attempted to make as many county commissioner meetings as possible and considers himself as well-informed on the issues as any of the other 26 commissioners.

He says every city official in his district realizes he is available and is willing to work on volving any problems they might have.

Murphy says he has maintained a low profile throughout his two-year term.

"I get things done," Murphy says. "I don't go around and brag about it."

Murphy says he has been charged with a low-visibility during his term, but he maintains that charges arise on-

DENNIS MURPHY

ly from the fact that he does not choose to publicize his accomplishments on the board.

The challenge from Mr. Hoyer has irritated Murphy, who claims that Mrs. Hoyer has never been involved in Republican politics before.

"I would classify her as a come-lately Republican," Murphy says. "To my knowlege, she's never done party work, at least not at the county and local level."

Murphy says he would expect a true Republican to view his record and allow him to seek the nomination unopposed.

"It baffles me more than anything else," Murphy maintains.

Murphy has been active in the fight to get the Southeastern Michigan Transportation Authority (SEMTA) to assume total funding of the Lakes Area Special bus service, rather than allowing SEMTA to get shares from each of the communities involved in the program.

Murphy says Oakland County already pays a tax to the state to fund SEMTA and the community share for the service would represent double taxation.

Murphy favors withdrawal from the SEMTA system if no "significant strides" are made in the next few weeks.

SEMTA is employing "scare tactics" to win the local funding, Murphy says, and he is prepared to take legal action if necessary against the agency.

On the issue of the Task Force on Organized Crime, Murphy holds an open stance. While admitting the concept of an organized crime task force is "sound," Murphy adds there is a question of it effectiveness and how much of the county's money should be expended on that purpose.

The difficulty comes in trying to determine its effectiveness, Murphy says, because there are few readily available statistics by which to judge the task force.

Murphy also questions whether the task force is not being used to further Oakland County Prosecutor L. Brooks Patterson's political future. Patterson is running for the United States Senate.

On the M-275 controversy, Murphy supports the construction of a north-south route with limited access.

"The freeway may, or may not, be the answer," Murphy says.

He adds he thinks there has been too much discussion on the project and says he opposes the idea of placing the question of whether a road should be built on the August primary ballot.

"It will only muddy the water again," Murphy says. "I don't think voters will know what they are voting on."

Murphy is not alarmed with forecasts released by the Southeast Michigan Council of Governments (SEMCOG) concerning population projections for communities in the 24th District, particularly Novi.

The figures show an alarmingly slow growth rate for Novi, in direct contrast with predictions of city officials. The forecasts are important, because they would be used in deciding whether federal grants would be approved for a city.

Murphy says he believes there will be changes in the forecasts as more cities register their concern.

Area Police Blotters

Youths' swing through bank ends in mighty crash

In Novi

A couple of young men have learned the hard way that an eleven foot high truck cannot go through an eight foot high hole — at least without some damage.

Two young men were taken to Botsford Hospital with multiple lacerations July 28 after one of them tried to swing a truck through the drive-in window of the National Bank of Detroit at Eight Mile and Haggerty Roads.

The truck, too high for the clearance, smashed into the wall and did extensive damage to both the bank and the truck.

Novi police reported to the scene a few minutes later and discovered that the door to the bank had been smashed open. Guards in Detroit were called to stand watch over the bank.

A 33 year old Novi woman, wearing nothing but a pair of pants and carrying a mop and an eight foot long clothesline, was picked up by Novi police July 31 along Ten Mile Road.

The woman was apparently trying to solicit males for the purpose of prostitution, police said. When police arrived, the woman made indecent gestures and swore violently at them.

At the station, the woman was placed in a holding cell, where she beat the walls and her own body. She also took her clothes off on several occasions.

The woman's sister was contacted and she said she would take the necessary steps to have the woman committed to a mental institution.

The woman was about five months pregnant, police said.

A 28 year old Novi woman living along Beachwalk was awakened about 5 a.m. July 28 by the sounds of someone tampering with her bedroom window.

The woman reported to police she sat up in bed and saw a man at the window. The man bent back the screen partition, she told police, and opened the sliding glass door.

The man then reached through the window, she reported, and entered her bedroom. The woman then reported the man said, "Oh well, hello there." and tried to place his arm around her. She ran into another bedroom in the house and screamed to wake her upstairs neighbor.

The neighbor was woken up and called police. When police arrived, no sign could be found of the man who had tried to break into the apartment.

Police received a description of the man as a white male with light hair, a mustache and a round face.

A 22 year old Farmington Hills woman reported to police a man had attacked her after he had picked her up hitchhiking along Ten Mile Road June 28.

The woman told police she was trying to get to a gas station at the corner of Ten Mile Road and Novi Road to use a pay phone and accepted a ride from a lone white male.

Soon after picking her up, she reported, the man pulled southbound down Beck Road and made advances toward her. She told police she then ran out of the vehicle and the man sped off.

A brand new Plymouth Horizon was given the torch by an arsonist June 24.

Police and firefighters found the vehicle burning in a structure east of Meadowbrook Road on the north side of 12 Mile.

The burned auto had a strong smell of fuel oil in its interior, police reported.

In Wixom

Two men stopped for an alleged malicious destruction of property incident at the Susan Manor Apartments on Pontiac Trail Sunday morning netted Wixom police with a pair suspected in a breaking and entering.

Off-duty police officer Jack Grubb of the Novi Police Department detained the men after their cars reportedly swerved through the lawn near his apartment.

Wixom Police investigating the incident reported seeing a large quantity of potato chips, pop, cigarettes, golf balls, beer, bread and napkins loaded in a station wagon belonging to one of the men.

A second wagon belonging to the other suspect was also said to hold similar articles. Police linked the two to an earlier breaking and entering at the Stonycroft Country Club in Bloomfield Hills.

The suspects told police they had missed a turn into another apartment complex on Pontiac Tail and attempted to make a turn at Susan Manor. Swerving across the lawn, one car was stopped with a flat tire.

A tri-axle trailer was reported stolen Saturday from its parking spot at 49200 Grand River. The trailer, described as a duck tail with double folding ramps and hardwood deck, was valued at $1000.

The owner told police the right front tire was flat when he last observed the trailer Friday night.

Two larcenies from autos, both thought to have occurred between 6 a.m. and 5:30 p.m., July 24, gained thieves two car radios.

Both owners reported the cars were locked before reporting for work at the Ford Motor Company. One car was entered by punching out the door lock.

In both cases, the middle part of the dashboard was removed and the radios disconected at the plug units. There was no damage to the interiors of the cars.

A 10-speed bike was chosen from a group of six bicycles parked on a driveway of a home on Chanticlare Circle, to be spirited away by an unknown assailant.

The bike, valued at $101, was reported stolen sometime between 10:30 p.m. and midnight Friday.

Novi housing short of expectations

Continued from Novi, 1

two more years.

"Sales have slowed down a lot in the last four to six weeks due to vacations and a tight money market," Grewal says.

The Petros subdivisions, located between Ten and Eleven Mile Roads east of Taft Road, will probably see about 50 homes completed this year. The homes will cost about $75,000.

Construction has already begun on the Howell-Walled Lake Subdivision, located at the corner of Novi and 13 Mile Roads. The subdivision, platted years ago, will be made up of 60-foot lots. About 25 of the 50 homes proposed are anticipated for completion in 1978.

Officials from the North Hills Village Apartments, located on the south side of Nine Mile Road and the west side of Center Street, expect to finish approximately 100 units this year. The complex will have 180 units when completed.

A spokesman for the Meadowbrook Apartments, located near the Meadowbrook Glens Subdivision, says 65 one and two-bedroom units should be ready for occupancy by the end of the year.

The apartments will be developed by builder Chuck Barton.

Singh Associates, the developers of the Turtle Creek Subdivision, also hope to complete 60 units in its Twelve Oaks Townhouse complex. The development will be made up of eight buildings of five units apiece.

Country Place Condominiums, located at Eight Mile and Meadowbrook Roads, anticipate the construction of an additional 100 units, to be housed in 20 buildings.

Another 14 condominium buildings, comprising 56 units, will be added to the Stonehenge Condominiums, located on Haggerty Road between Nine and Ten Mile Roads.

Probably the major reason for the discrepancy between earlier estimates and the estimates made by developers are the delays of construction into the 1979 season.

Jack Fromm, with the Beztak Company, reports not one of the 343 lots proposed in the Dunbarton Pines Subdivision, located behind Brookland Farms, will be completed this year.

Fromm says work will begin to get all utilities installed and the paving completed before the start of the 1979 construction season. He says the major reason behind the delay is the time spent trying to win permits and approvals from the various agencies with jurisdiction over construction.

Another development, the Carriage Hill Subdivision, located north of Meadowbrook Manor, has already won site plan approval, but will delay construction until 1979. Chester Koppy said construction of the $100,000 plus homes had never been slated for 1978, however.

Other subdivisions which have won site plan approval, but which have no plans to proceed this year, are:

— Hummingbird Estates, a 95-lot subdivision, located on Beck Road south of Ten Mile Road.

— Birch Woods Subdivision, a 45-lot subdivision, located on Wixom and Ten Mile Roads.

— Jamestown Green, a 260-lot subdivision on Ten Mile Road next to Glenda Street.

— a 57-lot subdivision to be developed by Ben Marks Company on 20 acres north of the Carriage Hill Subdivision.

— Joe Weis Apartments, a 32-unit complex next to the Twelve Oaks Townhouses.

The great building permit race may mean little anyway in Novi, if the present rate of construction should continue for long.

City officials say about 2,500 sewer taps remain in the city, so if the 1978 building rate should continue, those taps would be used up in about four years.

Novi okays cash gift

The Novi City Council July 13 accepted a $30,000 "gift" from the Beztak Company of Southfield in return for the immediate paving of Taft Road from Nine to Ten Mile Road.

In addition, the company gave the city $52,000 for the $10 per front foot charge for paving the road. The company is building the Dunbarton Pines Subdivison along the stretch.

The question of whether to accept the inducement arose in February after the owners of the company offered to give the city $20,000 to upgrade the paving of the road from Class B to Class A.

In exchange for the extra money, the city was asked to move ahead on the paving of the road.

The discussion became further muddied when City Engineer Harry Mosher stated the city would not be able to upgrade the road to Class A for $20,000, but would require at least $10,000 more.

Then City Councilmember Bob Schmid questioned why the city needed a Class A road anyway. A Class B road was sufficient for most needs, Schmid argued.

Schmid suggested the city take the $30,000 that would have been used for upgrading the road and use it for furthering the troubled road program. The road program has been sliced from 18 to 15 miles because of unanticipated costs obtaining right-of-ways.

Schmid made a motion to accept the $30,000 and it passed on a 4-3 vote, with members Schmid, Ron Watson, Mayor Romaine Roethel and Guy Smith in favor and members Jim Shaw, Martha Hoyer and Pat Karevich opposed.

At the July 31 meeting, only Hoyer dissented in the vote to proceed with the paving of the road. Mrs. Karevich was absent.

Contractor under fire

Continued from Walled Lake, 1

that the firm had turned the matter over to its attorneys since they couldn't reach Lakewood owner Gordon Gouch.

Although township and bond company officials have been unable to reach Lakewood, Berry noted that the sub-contractors have been able to contact the firm to open the building for their work.

One sub-contractor was reported to have been working at the site last Friday, Shapiro said.

At that time, township officials met with Attorney Doug Chartrand, who prepared draft copies of letters to terminate the contract.

The letters noted that Lakewood, which apparently is now doing business as LaConCo, failed to complete the project on time; failed to promptly pay sub-contractors; failed to provide enough workers to complete the building; failed to provide the township with requested weekly pay summaries; failed to pay utility bills; and failed to respond to Commerce officials' request for information on the problems.

Chartrand said that, if the board decides to fire Lakewood, the trustees then could ask the bond company to take over the project or seize the contractor's equipment and materials to finish the job in any manner they deem necessary.

The architects also have certified that sufficient progress hasn't been made on the community center.

Long said he feared that, if the contractor is fired, it will take quite a while to complete the project while, at the same time, meeting federal regulations.

If the supervisor is unsuccessful in resolving the problems with the contractor, board members indicated that they would vote August 15 to give Lakewood the required seven days' notice.

While most of the work has been completed, township officials estimated it could take another two weeks to finish the center.

The township awarded the $151,900 contract to Lakewood last September, with a completion date set for this spring.

According to Shapiro, some $137,200 has been spent on the center already, although the township still has $27,225 to complete the work. That figure, however, includes 10 percent of the cost that has been held back until completion of the facility.

With outstanding bills of some $10,000, Long said it could be "tight" to bring the building in at the estimated cost.

NURSERY
PLYMOUTH
COMPLETE GARDEN CENTER
QUALITY NURSERY STOCK
DESIGNING AND PLANTING

POTTED JUNIPERS
For immediate planting in foundation planting as a ground cover on hilly or sloped terrain. Over 15 varities to choose from.

VARIEGATED JUNIPER
Tightly knit, dense ... ideal low spreading ground cover and spread: 4-6 ft. 18"-24" $13.95

SEA GREEN JUNIPER
Gracefully arching branches, compact spreader, dark green leaves. Spread: 3-4 ft. 12"-15" $8.95

DWARF PROCUMBENS
Dense, dwarf creeper; blue-green foliage, Japanese or rock garden accent. 8"-12" .. $9.95

COMPACT ANDORRA
Spreads 6 ft; bright green summer foliage, bronze-purple in winter. 12"-15" $8.95

ALSO:
Many other unusual varieties available such as Bonsai, Poodle, Tear Drop and Pom Pom.

9900 ANN ARBOR-PLYMOUTH RD.(M14)
7 MILES EAST OF U.S. 23, 5 MILES WEST OF SHELDON
OPEN DAILY 9-6 SUNDAY 10-6
ph. 453-5500

FINE GIFTS and HALLMARK CARDS
Just Arrived, New Shipment of
Jewels by TRIFARI
Bon Ton Shoppe
Downtown Farmington Center, Farmington
6 Mile & Newburg Center, Livonia
Westland Center, Westland
Brighton Mall, Brighton

DINO'S PIZZA
THAT'S WHO-O-O-O!
1053 Novi Rd. Northville
PHONE 349-5353

ROUND — S M L X-L
Cheese 2.35 3.10 4.10 4.95
Cheese & 1 Item 2.95 4.05 5.05 5.95
Cheese & 2 Items 3.60 4.75 5.85 6.55
Cheese & 3 Items 3.95 5.10 6.20 6.95
Cheese & 4 Items 4.35 5.45 6.70 7.45
Special 4.90 5.85 7.05 8.20
Cheese, Pepperoni, Ham, Mushrooms, Green Pepper, Bacon, Onion & Anchovies
NO SUBSTITUTIONS ON SPECIAL
CHOICE OF ITEMS (any combination) Pepperoni, Italian Sausage, Ham, Mushrooms, Bacon, Green Pepper, Onion, Hamburger, Anchovies.

FAMILY SQUARE — S L
Cheese 2.35 4.10
Cheese & 1 Item 2.95 5.05
Cheese & 2 Items 3.60 5.85
Cheese & 3 Items 3.95 6.20
Cheese & 4 Items 4.35 6.70
Special 4.90 7.05
Cheese, Pepperoni, Ham, Mushrooms, Green Pepper, Bacon, Onion & Anchovies
NO SUBSTITUTIONS ON SPECIAL
CHOICE OF ITEMS (any combination) Pepperoni, Italian Sausage, Ham, Mushrooms, Bacon, Green Pepper, Onion, Hamburger, Anchovies.

SOFT DRINKS AVAILABLE
SORRY, NO CHECKS ACCEPTED

SPAGHETTI
with Meat Sauce 1.95
with Mushroom Sauce 2.35
with Meat Balls 2.60
with Meat Balls & Mushroom Sauce 2.90
½ order .99

RAVIOLI
with Meat Sauce 2.20
with Mushroom Sauce 2.60
with Meat Balls 2.90
with Meat Balls & Mushroom Sauce 3.10
½ order 1.09

LASAGNA DINNER 3.20
The Dinners above are served with Garlic Bread and Parmesan Cheese

HOURS:
MON.-THUR. 11:00 A.M.-12:00 A.M.
FRIDAY 11:00 A.M.-2:00 A.M.
SATURDAY 12:00 P.M.-2:00 A.M.
SUNDAY 4:00 P.M.-12:00 A.M.
OPEN SEVEN DAYS
OPEN FOR LUNCH

Roast Beef Sub. 1.55
Lite Italian Sub. .98
Lite Ham & Cheese Sub. .98
Meat Ball Sub. 1.55
Corned Beef Sub. 1.55
Hamburger Sub. 1.45
Italian Sausage Sub. 1.45
Pizza Sub. 1.55
Turkey Sub. 1.55
Vegetarian Sub. 1.45
Italian Sub. 1.55
Ham & Cheese Sub. 1.45
Steak Sub. 1.65
SALADS
Lettuce, Cucumber & Tomato .87
Choice of Dressing
Cole Slaw .65
MINI PIZZA
WITH CHEESE 1.50
.25 each additional item
PIZZA FLIP .89
(PIZZA PASTY)

DINO'S PIZZA
349-5353

Cooked or uncooked in their own pans, can be warmed up or frozen and cooked later.
Small with Cheese
Uncooked: 2.95 — Cooked: 3.65
(50¢ each additional item)
Large with Cheese
Uncooked: 5.69 — Cooked: 6.50
(75¢ each additional item)

DINO'S COUPON
ANY PURCHASE
$5.00 or more
ONE COUPON PER PURCHASE
PICK-UP ONLY
EXPIRES OCT. 31, 1978

DINO'S COUPON
ANY PURCHASE
$3.00 or more
ONE COUPON PER PURCHASE
PICK-UP ONLY
EXPIRES OCT. 31, 1978

MICHAEL W. REEDS
ATTORNEY
Divorce — Personal Injury
Workman's Comp. — Wills
Real Estate — Criminal Law
Corporate Matters
WALLED LAKE
1060 E. WEST MAPLE ROAD
Walled Lake Professional Building
Office 624-4044
Home 669-2581

THE ROBERT L. LUSSENDEN CO.
SALES - SERVICE
Installation of
●Plumbing ●Heating ●Air Conditioning
Sewer Cleaning ●Electrical
●Ceramic Tile ●Roofs ●Gutters
●Floor Covering
Bath & Kitchen Remodeling
24-HOUR SERVICE
"Visit Our Showroom"
On Haggerty Rd., ¼ mi. north of 16 mi. Rd.
Walled Lake 669-2020
Farmington 626-1808

Sports . . . in The News

Walled Lake beats Novi B-2
St. Williams wins church title B-3
Introducing Novi swim coaches B-4
Colt registration set B-5

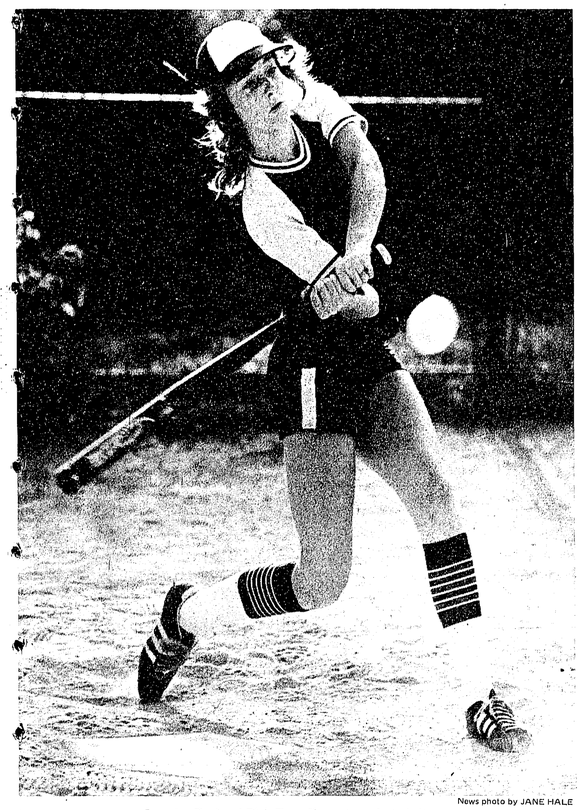

News photo by JANE HALE

Lorraine Tool and Die's Terry Kay gets ready to belt one

LTD clinches yet another Novi women's title share

Lorraine Tool and Die clinched at least a share of its fifth straight Novi women's league softball title last week with victories over Typewriter Shop and Suburban Rent-It.

The local powerhouse has now won 19 league games in a row dating back to 1976, and over the past four seasons has compiled a remarkable 39-2 record.

Patti Ward, Terri Kay and Shelly MacDermaid all went 3-for-5 and Ward knocked in five runs to pace LTD's 14-5 triumph over Typewriter Shop last Tuesday. MacDermaid powered two triples and a home run in her five trips to the plate.

Two days later the league leaders used a balanced hitting attack to rout Suburban Rent-It, 15-3. Sally Larzelere's run-scoring triple was Suburbans's big hit of the game.

The wins vaulted LTD, now 9-0 on the season, three full games ahead of second-place Goat Farm with just three games remaining.

In other women's league action last week Goat Farm plastered Michigan National Bank 22-5 on Tuesday but then suffered a 9-5 setback at the hands of Typewriter Shop Thursday.

The second-place club, which now sports a 6-3 mark, exploded for 24 hits against National Bank and scored 14 runs in the first inning alone. Ginger Gillick, Karen Taylor and Debbie Turner all went 4-for-4 and scored four runs each to pace the winners.

The outcome was reversed two days later, though, when Typewriter Shop broke loose for seven runs in the fourth and fifth innings to snap a 2-2 deadlock and beat Goat Farm, 9-5.

Ramona Farras was 3-for-4 for the winners while Dana Bauer went 3-for-4 and Patti Cameron added a triple for Goat Farm.

Typewriter Shop's victory over Goat Farm lifted their record to 3-6 for the season.

I-L East wins sassoon title

It took the Inter-Lakes East squad eight games to win the 1978 Sassoon Pigtail tournament last weekend, but according to Coach Tom Brunner, a tired champion is still a champion.

"We did it the hard way," said Brunner after his East squad dropped its opening game in the nine-team tournament and had to fight its way back through the loser's bracket for the tourney title.

Ironically, after bowing in the opener to Sterling Heights the Inter-Lakes East squad came all the way back through the losers bracket to face the same Sterling Heights team in the semi-finals. And needing two victories over the only team to beat them, the East girls came through...twice.

But it was a long time in coming.

After losing to Sterling Heights 9-3 in the tournament opener Friday night, the East squad knocked off South Farmington in the first of three games in the losers bracket on Saturday.

The East squad then knocked off Romeo and the rival Inter-Lakes West squad to keep its title hopes alive.

But the three-game Saturday 'warn't nuthin' compared to the four games in succession that the girls played on Sunday to win the title.

At 11 a.m. the Easterners turned back the Garden City Chicks, and at 2 p.m. the local unit downed the Garden City Panthers. That led to the 4 p.m. showdown with the only other team left in the tournament, Sterling Heights.

In the do-or-die first game, the Inter-Lakes East girls outslugged their counterparts, 14-8. The locals came back from a 6-2 deficit to take the lead in the fifth inning and hang on for the win.

In the tournament finale, the East squad jumped on the Sterling Heights team early and didn't allow a run in the 6-0 win. Lisa Doria smacked a two-run triple in the first inning for the only needed runs as pitcher Patti Schodowski held the runners-up scoreless.

"Patti throws a real high arc," said Coach Brunner. "Most of the girls throw a six or seven foot arc, but Patti throws an 11-footer and the girls weren't used to it. She's undoubtedly the best pitcher in our league."

Brunner also complimented the pitching of Michelle Lynch, who led the East squad through the long haul back to the finals.

So how did the local squad manage to twice beat the team that had beaten them earlier?

"I think that first game Sunday broke them down," said Brunner. "We psyched them out, but our pitching had a lot to do with it. Also, I had the benefit of a lot of place hitters. We quit hitting the ball in the air and began hitting them in the holes."

"In that very first tournament game, we weren't ready for them," he said. "They were small but they were tough. It was the first game our girls had played together and we weren't on track."

The top players in the Inter-Lakes Sassoon division were drafted onto the East and West squads. The West team won its opener, but bowed out of the tournament at the hands of the East squad two games later.

Members of the championship East team are: Linda Angot, Bridget Arens, Lisa Bruner, Lisa Doria, Lori Gustafson, Corky Kitzman, Michelle Lynch, Patsy Matheson, Peggy Hathaway, Phyliss Sacco, Patti Schodowski, Phyllis Schodowski, Karen Sulla, and Debbie Young.

Michigan Tractor wins, nears division crown

Michigan Tractor all but wrapped up Novi's National Division men's softball title with a pair of easy victories over Little Valley Mobile Homes last week.

Sparked by John Pantalone and Eddie and Dave Brown, the local resident league powerhouse stormed to a 14-8 victory in the first game of a doubleheader Thursday, then roared to a 26-11 rout in the nightcap.

Pantalone went 4-for-4, including a home run, and scored four times to pace the 14-8 triumph while Eddie and Dave Brown contributed a home run each. Brian Dennen had a home run and two singles for the losers.

In the nightcap Pantalone added three more home runs and five RBI's helping Tractor stretch its lead to three full games over Little Valley. The winners scored 21 runs in the third, fourth and fifth innings after creeping out to a 4 lead in the first two.

Also lending a hand in the 26-11 triumph were Eddie Brown (5-for-5 and four RBI's), Gary Ford (two home runs and six RBI's), Dave Brown (two home runs) and Mike Riley (one home run). Dennen went 4-for-4 and Dave Peitrowicz added two home runs and five RBI's to pace Little Valley.

Combined with a 24-17 victory over Mansfield Cabinets, the two wins over Little Valley gave Michigan Tractor a 16-4 record this season. Little Valley, which beat Portec 19-12 for its lone victory last week, is now 13-7.

In American Division action, meanwhile, Cardona's Pizza opened up a five-game bulge with 12-5 and 8-7 victories over the second-place Novi Jaycees, hiking their record to 16-1.

Dave Hartman went 4-for-4 with a home run and four RBI's and Roger Dery cracked a homer to pace Monday's 12-5 triumph.

Two days later Hartman smacked a two-run homer, his second of the day, with one out in the bottom of the seventh inning to give the divisional leaders an 8-7 thriller. Bill Ayotte also had a homer for Cardona's while Jeff Strehling went 3-for-4 and had two RBI's for the losers.

The Jaycees' two losses, combined with a 12-2 victory over Novi Inn, left them tied for second with Novi Police Officers Association (NPOA). Both clubs are 12-7.

NPOA blasted Stonehenge 25-6 last Monday and Novi Firemen 22-0 on Wednesday to gain the tie.

Mike Butler had four hits and Bob Overmars and Bob Kin three apiece to lead the triumph over Stonehenge.

Two days later Joe and Bob Kin combined for five home runs to pace the victory over Firemen. Joe Kin belted three homers and had six RBI's, Bob Kin added two homers and Overmars one while Larry Taylor went 4-for-4 for the winners.

Only one week now remains in the resident league season.

Fifth Rainbow Tournament is slated for mid-August

The Union Lake Colonels are now taking entrants to their fifth annual Rainbow Slowpitch softball tournament to be held August 11-13 at Clintonwood Park in Clarkston.

The tournament is open to any Class C or B residential league team that has not won a tournament in 1978. The fee will be $80 for the double elimination tournament with sponsor trophies awarded to the top six finishers.

All games will be played on three fields in Clintonwood Park, two of which are lighted for night play. The first place team will receive ten H & C Bombats and the second place team five.

The only changes from ASA rules will be a third strike foulout, and a three ball walk. There will be a ten run mercy rule after five innings.

The $80 entry fee should be sent to Max Burt, P.O. Box 128, Walled Lake, Michigan, 48088. Questions regarding the tournament should be directed to Burt at 363-0599.

Sliger's Driving Range
Located on Grand River at Haggerty
18 Hole Miniature Golf
Fun for the Entire Family
Open 7 Days A Week
9 am to 10 pm
477-7618

PUMA Bata CONVERSE tredy TRETORN
WILSON Official Major League HARDBALLS $2.99 EACH
Reg. $5.90
WE CARRY BROOKS & PUMA JOGGING SHOES
We Carry Brunswick Bowling Shoes
1-DAY RESTRINGING AND REGRIPPING
Personalized Printing on T-Shirts -- Shirts — Uniforms While You Wait
We Carry Ocean Pool Swimsuits
Northville Sporting Goods
148 Mary Alexander Court
348-1222
Next to the Spinning Wheel

C. HAROLD BLOOM
AGENCY, INCORPORATED
OVER 38 YEARS EXPERIENCE
HOMEOWNERS INSURANCE FOR APARTMENT DWELLERS
WE INSURE BY TELEPHONE
CALL
108 W. MAIN-NORTHVILLE 349-1252

Parts Plus AUTOSTORES
PARTS PLUS
WEEKEND SPECIALS
PRICES GOOD FRIDAY, SATURDAY & SUNDAY ONLY

Free! Smoke Alarms
Protect your loved ones, your home and valuables. Free Smoke Signal™ Alarms will be given away at your local participating Parts Plus Autostore. 10 smoke alarms per store. Fill out the coupon at the right and leave with store personnel.
Name
Address
City
You need not be present to win.

Dupli-Color
● Gray Primer
● 13-Oz. Can
● Reg. Price $2.12
SALE PRICE $1.19

WD-40
Makes everything that works..... work better!
$1.29 9-Oz. Can

GUNK Engine Brite
ENGINE CLEANER
16-Oz. Aerosol
$1.29

GUMOUT
● STOP STALLING
● ROUGH IDLING
● HARD STARTING
$1.50

NOVI AUTO PARTS INC.
43131 Grand River Ave. Novi, MI 48050
349-2800
VISA master charge

Walled Lake girls show supremacy over Novi in pigtail showdown

Walled Lake's mighty Pigtailers left little doubt about their superiority in a doubleheader clash with Inter-Lakes League rival Novi last Friday.

With Marshann Hensley leading the way on offense and Kathy Fuson and Lee Mein turning in a pair of strong pitching performances, coach Jack Grubb's forces rolled to 14-2 and 17-0 victories at Reiley Field, hiking their record to 10-4 this saeson.

Hensley was flawless at the plate, going 7-for-7 and collecting five RBI's in the two games combined.

She had three doubles and three RBI's in three at-bats in the opener as Walled Lake erupted for 10 runs in the second inning and never looked back.

Capping the second-inning rally were back-to-back doubles by Margaret Grubb, Hensley and Beth Mead followed by a triple by Fuson.

Two innings later the winners scored four more times on a run-scoring single by Lisa Sahajdack, a two-run double by Hensley and a sacrifice fly by Mead.

Novi's only two runs came on a bases-loaded walk that forced Denise Burnham home and a sacrifice fly by Brenda Campbell. Fuson limited the visitors to just three base hits in the five-inning contest, with Burnham and Lori Tuck getting two of them to start the fifth-inning rally.

In the nightcap Walled Lake again jumped ahead early, racing out to an 11-0 lead in the first three innings on its way to a 17-0 rout.

Mead's two-run double highlighted a three-run outburst for Grubb's girls in the first inning. Two innings later they exploded for eight more — scoring all of them with two outs — to take a commanding 11-0 advantage.

With Mein on first base and two outs, Tracy Grubb triggered the third-inning rally with a single, and then came four consecutive doubles by Margaret Grubb, Hensley, Mead and Bobbi Brewer. Kris Mellema singled home the final tally.

The winners added two more in the fifth on an RBI single by Mellema and a sacrifice fly by Fuson, then closed with four more in a seventh-inning outburst capped by Mellema's bases-loaded triple.

Hensley went 4-for-4 to complete a perfect evening while Mellema, Brewer and Mead all went 3-for-4. Mellema had five RBI's while Brewer and Mead added three apiece.

Mein pitched a seven-hitter and went the distance for the victory. Campbell and Kim Selep both went 2-for-3 to pace the Novi effort.

Walled Lake's victories kept the team within one game of league-leading South Farmington, which boasted a 10-2 record as of last weekend. Earlier in the week South Farmington cost Walled Lake a chance to climb into first place with a 6-1 victory over the local girls.

Walled Lake managed only three hits in the contest, including a pair of singles by Fuson and Mellema in the sixth inning that produced the team's lone run.

Novi, meanwhile, dropped to 4-8 on the season and is mired in fourth place in the six-team league.

Walled Lake hosts South Lyon, which carried an 8-3 record into this week's games, in a contest at Reiley Field tonight beginning at 6:30 p.m. This Saturday Novi hosts last-place Redford in a doubleheader starting at 3 p.m.

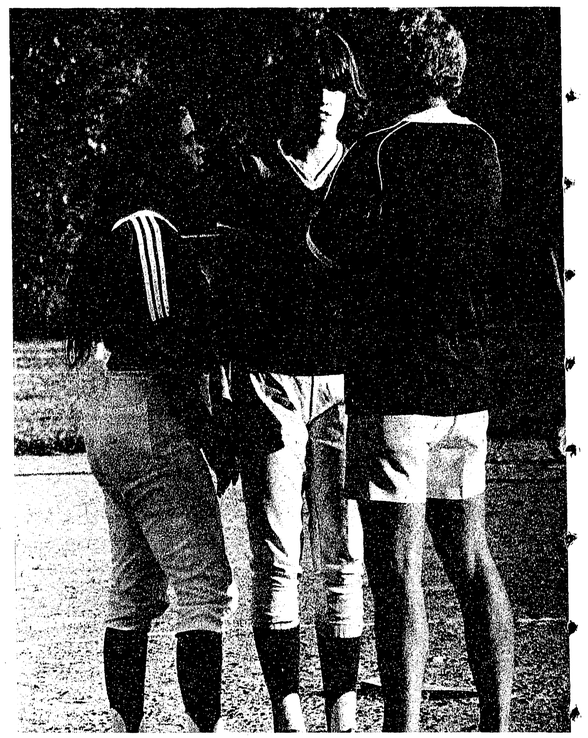

Novi pigtail coach Lou Campbell confers with pitcher Mary Weber and catcher Denise Burnham

Dolphins win it on total points, host champ meet

The Walled Lake Flying Dolphins have been awarded first place in the A division of the Northwest Parks and Recreation summer swimming league, according to team coach Del Covington.

The Dolphins posted a 2-1 record in dual meets, identical to the records of both Huntington Woods and Clawson. However, on the basis of total points posted in the three dual meets, Walled Lake was awarded the winning position.

"I think we outpointed Huntington Woods by about 15," said Dolphin coach Del Covington.

Walled Lake had beaten Clawson and fourth place Southfield while losing to Huntington Woods for its 2-1 record. Huntington Woods had lost to Clawson, and both teams knocked off Southfield to account for the three-way tie.

The Flying Dolphins host the championship meet today and Thursday at the Walled Lake Western pool. Swimming begins at 2:30 p.m.

Same old story for Novi legion

A problem that's been plaguing Novi's American Legion baseball team all summer long came back to haunt them one more time in their regular season finale Sunday.

The problem has been hitting — actually the lack of it — a problem that's resulted in only 10 runs in the club's last 60 innings of play, and 12 losses in the last 14 games.

Sunday it cost them a chance to sweep Farmington in a season-ending doubleheader.

After beating the visitors 1-0 in the opener on the strength of another sparkling pitching performance by Steve Weber, Novi dropped the nightcap 3-0. Combined with a 5-4 loss to Troy-Birmingham earlier in the week, the local squad wound up 7-16 in its maiden year of Legion baseball play.

Weber was almost flawless in the opener, allowing just six hits and two walks in going the distance for his first victory in five decisions this summer. In each of his four previous starts the tough-luck righthander had gone all the way but lost by scores of 1-0, 2-0, 3-2 and 4-3.

This time, though, he was supported by what manager Tom Shillito termed "our best defensive game of the year" and just enough offensive output to get by. The only run of the contest came in the fifth inning when Scott Taylor reached first on an infield error, then scored on a single up the middle by Jeff Laverty plus an error.

The winners managed just four hits in all — one each by Laverty, Weber, Randy Lewis and Keith Crosslin.

The tables were turned in the second game, though, when Farmington scored once in the fourth inning and twice more in the seventh for a 3-0 triumph.

Laverty gave up just six hits in going the distance on the mound, but suffered his third loss in eight decisions this year. Novi scrounged up only three hits in the contest — one each by Laverty, Crosslin and John Radnothy — and it marked the sixth time in eight games the local club had failed to score more than one run.

Earlier in the week Novi had rallied from a 4-0 deficit to tie the game, only to lose a 5-4 heartbreaker to Troy-Birmingham.

Trailing 4-0 after three innings, Shillito's squad scored twice in the fourth on a squeeze bunt by Weber followed by an error with two men on. One inning later they pulled even on a run-scoring single by Laverty and a successful squeeze by Lewis.

Troy-Brimingham scored once in the sixth, though, to win the game. Laverty topped the local squad with three hits, including a double.

Novi will compete next week in a six-day tournament for 16 and 17-year-olds at Milford.

"Right now we're playing good defense, we're running the bases well and we're getting strong pitching, but we're just not hitting the ball," Shillito noted after Sunday's doubleheader. "I think we'll show a little more at the (Milford) tournament. We're really pointing to that."

In Livingston County
ONE-STOP SHOPPING
SKIL · BOSCH · Rockwell
Electric & Air Tools Service & Sales
ANDREWS & OWEN Inc.
3225 Old US-23
Brighton Phone: 227-7733
8-5:30 M-F 8-4 Sat.
Stop In Today!

YOUR Insurance Needs AGENT
Insurance For Every Need
Auto · Life
Health · Home
TALMAY Insurance Agency
1038 W. Maple Rd.
Walled Lake
624-1531 349-7145

Are you cut out to finish a Capp Home yourself?
Come to our Open House and find out.

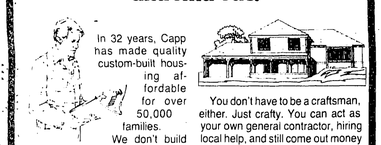

In 32 years, Capp has made quality custom-built housing affordable for over 50,000 families.
We don't build pre-fab or modular houses. We erect the home of your choice, stick by stick, on your lot and the foundation you provide, using only top-quality materials.
By the time our carpenters leave, your house is fully enclosed and ready for you to finish.
We provide all the necessary materials you need to finish it yourself. Following our concise, step-by step instructions, you can complete your dream home at an undreamed of price.
By finishing it themselves, many Capp customers save thousands of dollars compared to what they'd pay a general contractor to build the same home on the same lot.

You don't have to be a craftsman, either. Just crafty. You can act as your own general contractor, hiring local help, and still come out money ahead.
Either way, you'll get a home that's uniquely yours. A custom-built home, designed to your personal specifications.
One that will be worth far more than you paid for it the day you move in.
Capp Homes are such a good value they qualify for FHA, VA, Farm Home and conventional mortgages. If you can't get financing from another lender, Capp has millions in mortgage money available at conventional terms to "qualified buyers."
You may even be able to use the equity built up in your present home or building site to get started on a new Capp Home.
Come see for yourself at a Capp Open House. You'll have a chance to inspect a Capp Home that's partially completed, and decide whether you're cut out to finish a Capp Home.

HERE'S HOW TO GET TO OPEN HOUSE #1.
WHERE: 3630 Windwheel Point - Pickney, Mi.
WHEN: Saturday, August 5, 1978
TIME: 1-5 P.M.
DIRECTIONS: Take US 23 to M-36, Follow M-36 to Whitewood Road. Take Whitewood Rd. to Apache. Follow Apache to Deerfoot. Turn left on Deerfoot and go to Windwheel, follow to end Watch for signs.
YOUR REPRESENTATIVE: Allan Scott
(313) 399-5566

HERE'S HOW TO GET TO OPEN HOUSE #2.
WHERE: Lisabori Lane - Green Oaks Township, Mi.
WHEN: Sunday, August 6, 1978
TIME: 1-5 P.M.
DIRECTIONS: Take 8 Mile Road (approximately 3 miles east of Pontiac Trail) to Lisabori Lane (The Meadows), north about ¾ mile to building site. Watch for open house signs.
YOUR REPRESENTATIVE: Glen Underwood
(313) 399-5566

HERE'S HOW TO GET TO OPEN HOUSE #3.
WHERE: Rippleway - White Lake Township, Mi.
WHEN: Sunday, August 6, 1978
TIME: 1-5 P.M.
DIRECTIONS: From M-23 take M59 east 10 miles approximately, past Highland State Recreation Area to Bogie Lake Road. Turn south 3 miles, turn right onto Cooley Lake Road 2 Miles Turn right on Rippleway at Lake Ora. Go to end and follow signs.
YOUR REPRESENTATIVE: Allan Scott
(313) 399-5566

If you can't make it, write for our new Home Planning Guide of custom home designs. CAPP HOMES,
23253 South Chrysler Drive
Hazel Park, Mi. 48030
CAPP HOMES
A EVANS PRODUCTS COMPANY
CUSTOM BUILDERS SINCE 1945

NOVI 21530 Novi Rd.
Valve Jobs
Engine Rebuilding
Water Pumps
MOTIVE Between 8 & 9 Mile Rds.
Engine Exchange
Timing Chains
Starters
Transmissions
We Do Them All!
NO JOB TOO SMALL OR TOO BIG! 349-0290

VISCOUNT POOL
Clip and Save
DISCOUNT COUPONS
LIQUID CHLORINE 75¢ Coupon good thru 8/10 0-8/3
GALLON ALGAECIDE $3.33 Coupon good thru 8/10 0-8/3
Sun "100" Concentrate $39.99 20# Coupon good thru 8/10 0-8/3
Haviland 62% Concentrate 20 lb. Pail $36.66 Coupon good thru 8/10 0-8/3
Save $10 ON ANY FILTER IN STOCK With this coupon Coupon good thru 8/10 0-8/3
Replacement Liners $5.00 OFF All Liners in Stock With this Coupon Coupon good thru 8/10 0-8/3
Sun Skimmer Net $28.88 Coupon good thru 8/10 0-8/3
4 LB. Sun Tab $11.96 Coupon good thru 8/10 0-8/3
ANN ARBOR 2635 Ann Arbor - Saline 995-POOL
LIVONIA 34750 Plymouth 261-8580
VISCOUNT POOLS The Pool People
TAYLOR 23649 Eureka 287-3100
SOUTH LYON 10630 Rushton 437-0541

Novi Standings

NOVI RESIDENT SOFTBALL LEAGUE

American Division

Cardona's Pizza	16	1
Jaycees/ U.S. Industrial Tool	12	7
N.P.O.A.	12	7
Goat Farm	8	11
Novi Inn	8	11
Novi Firemen	4	14
Stonehenge	1	19

National Division

Michigan Tractor	16	4
Little Valley	13	7
Mansfield Cabinets	11	8
Novi American	9	11
Portec Industries	3	17

Results
Cardona's 12, Jaycees 5
Cardona's 6, Jaycees 7
Jaycees 12, Novi Inn 2
NPOA 25, Stonehenge 6
NPOA 22, Novi Firemen 0
Goat Farm 19, Firemen 3
Novi Inn 12, Stonehenge 5
Mich. Tractor 14, Little Valley 8
Mich. Tractor 26, Little Valley 11
Mich Tractor 24, Mansfield 17
Little Valley 19, Portec 12
Novi American 7, Portec 0
Novi American 9, Portec 4

NOVI WOMEN'S SOFTBALL LEAGUE

Lorraine Tool & Die	9	3
Goat Farm	6	5
Suburban Rent-It	3	5
Typewriter Shop	3	6
Mich. National Bank	0	7

Results
LTD 14, Typewriter 5
LTD 15, Suburban 3
Goat Farm 22, National Bank 5
Typewriter 9, Goat Farm 5

NOVI SENIOR GIRLS SOFTBALL

Ah Wok	7	1
N.P.O.A.	7	1
David's Coiffures	4	3
Fil Superfisky	3	4
Wind and Iron	0	8

The SKI BARN
WATER SKI SALE
EP O'BRIEN JOBE CONNELLY
The best products at the best prices
SKI & TENNIS BARN
Farmington 24597 10 Mile at Grand River 478-9494
Port Huron 1003 Lapeer 10th & Lapeer 984-5222

TWELVE OAKS TIRE CO.
42990 Grand River
Novi
348-9699
Used Tires from $5.00
Goodyear Dunlop Tire Pro

St. William's rally upends Cedar Crest for title

New church league champs

It all boiled down to the last game of the season to determine the champion of the Walled Lake Community Education Church League American Conference. And St. Williams grabbed the title with an 11-6 win over Cedar Crest Lutheran.

St. Williams utilized a seven-run seventh inning to overcome a 6-4 deficit in the championship game. Both teams had entered the final regular season game with 8-3 records, and while St. Williams will walk away with the conference trophy, Cedar Crest will have to wait until next year.

But that almost wasn't the case as Cedar Crest overcame a 4-1 disadvantage of their own with a big five-run sixth inning. The eventual losers grabbed the 6-4 lead with one inning to play by having all five runners cross the plate with two outs. Doubles by Warren Schott, Charles Paul, and John Carlson were the key blows for Cedar Crest in the sixth. Rick Foster homered for the runner-ups' first run in the opening inning.

But in the fateful seventh, St. Williams scored seven times on seven hits to post the winning margin. Mike Kryskowski and Mark Kryskowski started the inning with singles. And with one out, Rick Wisenburger doubled them both home. Lenny Dries and Joe Schuld both followed with doubles, and after another out, Bruce Taylor and Mike Aschinger also doubled.

"That's good balanced hitting," said St. Williams Coach Jim Clifton," and the best part of it is that we got it when we needed it. There isn't any 'next time' in the last inning."

The championship was the first for St. Williams since Clifton has been associated with the club.

St. Williams Ron Thatcher slides in Cedar Crest third baseman Rick Foster

News photo by JANE HALE

Best ball tourney winners named

The two-man team Chuck Seets and Tom Carmichael ran away from the rest of the field in the second annual Walled Lake Community Education best ball golf tournament at Andersonville Oaks last Saturday.

Seets of Pontiac, and Carmichael from Ortonville, carded a best ball 66 to win the tournament by four strokes over runners-up Fritz and Bob Tallian. The Tallian brothers' 70 was two strokes better than a trio of teams that completed the 18 holes with 72's.

"It was a real fine tournament," said Director Randy Kibiloski. "We had 38 teams competing and we could've easily had 55 if we could've found more tee times. This was the biggest field we've had so far."

The major excitement in the tournament was the three-way battle for third place. Rex and Jim Scarborough, Gerald Klisz and Carl Sundermeyer, and Box Foxworth and Denny Shearer were forced into a post-round playoff after each team carded 72's.

The playoff lasted only one hole, however, as the Scarborough brothers totalled a four, while Klisz-Sundermeyer scored a five, and Foxworth-Shearer shot a six.

"I was real pleased with the turnout we had this year," said Kibiloski, "I only wish we could've let everybody play."

R. MICHAEL HAGGERTY ASSOCIATES
Custom Residential Builders
Specialists in Design and Construction of Sub Level Living Areas
We feature these custom designs
• OLD ENGLISH • IRISH PUB • HEALTH CENTER
• EXPOSED BASEMENT LIVING AREAS • DISCO
DESIGN IDEAS FOR THE DISCRIMINATING BUYER
Haggerty Associates also specializes in Architectural Antiques
FRENCH DOORS BEVEL GLASS
BAY & BOW WINDOWS LEADED GLASS
3000 Town Center • Suite 2015 • Southfield, MI 48075
358-1580

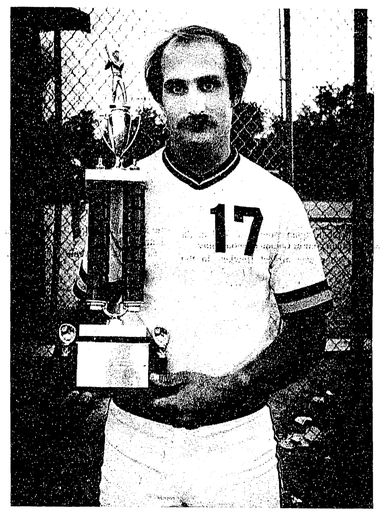

Champs

Don Burden, manager of the Town Pump softball team, displays his team's championship trophy after winning the Walled Lake Community Education National Conference East Division. The Town Pump has suffered only two losses this season in coasting to the division title over second place Pete Drakos.

Wixomite records ace at Brooklane course

John Fullford may have only three years of golfing experience under his belt, but in one area anyway he can claim greater achievement than many a lifetime pro.

The 25-year-old State Police officer from Wixom recorded his second hole-in-one in two summers last Wednesday morning at Brooklane Golf Course in Northville.

Using a nine-iron, he aced the 144-yard fourth hole and wound up with an 18-hole score of 74 over Brooklane's par 60 layout.

Fullford, who says he normally shoots about 44 or 45 over nine-hole par 36 courses, first learned to golf three summers ago while living in Petoskey, and it was there he collected his first ace last summer.

Fullford moved to Wixom about two months ago, and claims his round at Brooklane last week marked only the fourth time he's been out on the links this year.

Recreation offerings

Mobile units

The first of a series of Oakland County parks and Recreation mobile entertainment units is coming to Novi today.

The sportmobile is scheduled to appear at Village Oakes elementary school between 10 a.m. and noon and at Orchard Hills between 1:30 and 3:30 p.m.

The second unit, the skatemobile, will come to Orchard Hills between 10 a.m. and noon next Tuesday (August 8). The following day the swimmobile will be at Village Oaks between 1 and 3 p.m. and will return to Novi at Orchard Hills on August 16 during the same time slot.

Oakland County Parks and Recreation is providing the units for use in Novi's summer recreation playground program, but they are open to any area youths.

For further information call Novi Parks and Recreation at 349-1976.

Tennis instruction

A Novi Parks and Recreation tennis instruction class originally scheduled to get under way today will begin next Monday (August 7) instead and will not have Saturday sessions, as originally planned.

Taught by a top local player named Donna Polinsky, the class will have separate sessions for youth beginners, adult beginners and advanced beginners and will meet every Monday and Wednesday for three weeks.

The youth beginners session will meet from 5 to 6 p.m., the adult beginners from 6 to 7 p.m. and the advanced beginners from 7 to 8 p.m.

Fee for the class is $12 per person. Advance registration is necessary since class sizes are being limited.

To register call 349-1976 or stop by the recreation office, located at 26350 Novi Road inside the Novi Community Building.

NEW!! DELUXE SLIMS
AUTOMATIC WATER CONDITIONERS BY REYNOLDS
Reynolds Slims are designed to be beautiful and also to fit almost any space... only 13 inches wide. Same extraordinary quality you expect from Reynolds with high capacities up to 35,000 grains.
...and, if you have really rusty water, the new exclusive Reynolds Rust Purge System is for you. The Rust Purge System eliminates the problems most water conditioners have with iron content in water.
Yes... you may rent them too! Rental fees apply toward purchase.
REYNOLDS... Michigan's oldest water conditioning company... Since 1931. A name you can trust.
CLIP THIS AD AND CALL TODAY for a free water analysis from a factory representative, no obligation.
TOLL FREE 1-800-572-9575
Local representation since 1931
REYNOLDS WATER CONDITIONING CO.

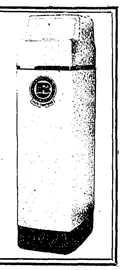

DON'T STRIKE OUT!
CHECK OUR SELECTION OF '78 HORIZONS
Motor Trend's Car of the Year

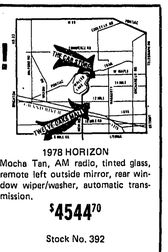

1978 HORIZON
Augusta Green, custom interior pkg., cargo compartment, carpet, AM/FM stereo, automatic transmission.
$4639.75
Stock No. 386

1978 HORIZON
Classic two-tone pewter and charcoal, custom interior pkg., automatic transmission, air conditioning, tinted glass, wheel lip moldings, power steering, rear window wiper/washer.
$5316.25
Stock No. 396

1978 HORIZON
Mocha Tan, AM radio, tinted glass, remote left outside mirror, rear window wiper/washer, automatic transmission.
$4544.70
Stock No. 392

1978 HORIZON
Classic two-tone Regatta Blue and Starlight Blue, custom interior pkg., power front disc brakes, cargo compartment, carpet, automatic transmission.
$4809.80
Stock No. 385

OPEN MONDAY & THURSDAY 'TIL 9 P.M.
SALES — SERVICE — LEASING
DAILY CAR RENTAL
THE CAR STORE
142 E. Walled Lake Dr. 624-8600 Walled Lake, Michigan 48088
WHERE YOU ALWAYS GET SERVICE, PRICE & MORE!

Custom-made draperies for just $199.60 installed.
Custom draperies of beautiful antique satin, created to the highest standards in our own workrooms. Will cover any window 72 inches wide by 80 inches long, in your choice of 22 magnificent colors. And this price includes a flowing ballsie sheer, tie-backs, all fabrication, custom rods and complete installation. All for a truly remarkable $199.60!
LIVONIA 19751 Mooney (One blk. north of 7 Mile) 477-6500
SOUTHGATE 18648 Eureka Rd. (Bet. Dix & Allen Rds.) 285-8100
Daily 9-9 Sunday 12-5
alan lori Design Center

Immediate Delivery ON 1978 MODELS Bank Financing Available
Super Clearance Savings ON ALL 78 MODELS Bank Financing

AUTO-WIZE ENTERPRIZE, INC.
N
Seven Mile
R.R. Track
Northville Rd.
BE WIZE! SHOP AT AUTO-WIZE
An Auto Service Center and A Whole Lot More!
Kelly Tires
The Kellys. They're good and tough.
Prices Effective thru Monday, Aug. 7, 1978
VALUE PRICED PACEMARK RADIAL
BELTED WHITEWALLS ONLY $25.90
Size A78 x 13 plus $1.71 F.E.T. per Tire
"Gas Pincher" Steel Belted Radial ONLY $35.90
Size AR78 x 13 plus $1.87 F.E.T.

SIZE	PRICE	F.E.T.
BR78x13	$38.90	$1.77
DR78x14	41.90	2.32
ER78x14	43.90	2.13
FR78x14	49.90	2.26
GR78x14	45.90	2.42
HR78x14	48.90	2.96
GR78x15	46.90	2.45
HR78x15	49.90	2.65
LR78x15	53.90	2.93

OTHER SIZES, POPULARLY PRICED

SIZE	PRICE *	FET
B78x13	$27.50	1.82
C78x13	28.90	1.97
D78x14	29.90	2.07
E78x14	30.90	2.19
F78x14	31.90	2.34
G78x14	32.90	2.47
H78x14	34.90	2.70
G78x15	33.90	2.55
H78x15	35.90	2.77
L78x15	38.90	3.05

SAVE WITH AUTO-WIZE SERVICE SPECIALS
EXPERT MINOR TUNE-UP 4688 Most 8-Cyl. Cars
• Scope check engine • Install new plugs • Install new points • Install new condensor • Install new rotor • Install new PCV valve • Set timing • Balance carb • Replace fuel filter
• 6-cyl. cars $3.00 less
SAVE 30% Lifetime Guarantee
Most Amer. Cars
Heavy Duty MUFFLER Installed FREE by Experts (Clamps, if required, Extra)
Front Disc Brake SPECIAL
• Install new front disc pads • Resurface front rotors • Repack front wheel bearings • Inspect brake hardware • Add brake fluid • Road test
$45.95 Most Cars
43287 W. 7 Mile Road at Northville Road
348-3366
Located in the Highland Lakes Shopping Center — Northville
OPEN Mon. & Fri. 8 am-8 pm; Tues.-Thurs. 8-6; Saturday 8-4

College swimmers enjoy coaching Novi summer youth tank program

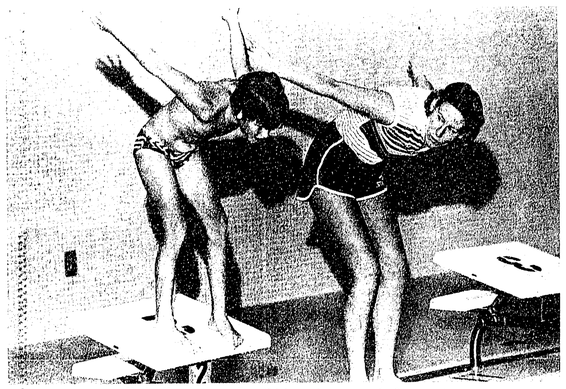

Kathy Krupic shows Ray Erickson the proper platform start

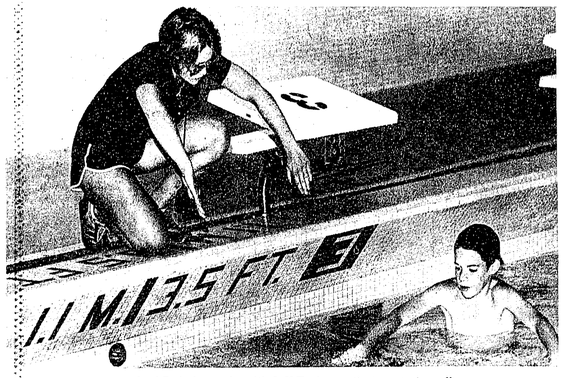

Lori Bederka works with Jeff Taylor on the breastroke pull

Lori Bederka and Kathy Krupic are actually just a couple of college girls working a summer job. But unlike their counterparts waitressing at local restaurants, Lori and Kathy are giving tips, not getting them.

And they couldn't be happier.

The two coeds have been hired as coaches for the Novi summer swimming team, and the pair admits that they get a charge out of coaching the youthful squad.

"We love it," said Lori, "we've got great kids to work with and real good support from the parents."

Although Lori and Kathy haven't coached a swimming team before, they can't be compared to Novi's coaches in the past. There weren't any.

In fact, this is the first year the city has fielded a team in the Northwest Parks and Recreation summer league. Lack of facilities in summers past excluded Novi from a competitive swimming program of any kind.

"The kids really like it," said Bederka. "They don't even mind the practices."

Lori and Kathy come to Novi with a solid background in swimming. Both swam in high school on the Dearborn Heights Riverside boys' team before the school adopted a girls' program in their senior year. As a senior, Lori earned her team's most valuable swimmer honor and received an all-league rating in the 200 freestyle. Both girls took medals at the girls' state swimming meet in the 400 freestyle relay, while Lori added honors in the butterfly and 500 freestyle.

Both of the girls have continued their swimming in college, although they attend different schools. Lori swims the butterfly for Michigan State, while Kathy is a distance freestyler for Western Michigan. Each has instructed swimming in the Dearborn Heights area.

Lori explained that coaching swimming can be a lot of fun for everybody involved if the program is run with the right attitude.

"This is our first year and these are young kids," she said. "It's important to realize that we're not expected to beat many teams this year. Our goal is to try our best and have fun. And I guess you could say we're doing it."

Novi swimmers go for improvements

Despite being swamped by Interdivisional foe Clawson in a dual meet last week, the Novi swimmers are consistently improving, according to swim coach Lori Bederka.

"Clawson is in the advanced division so they were expected to beat us pretty bad," said the coach. "I don't even think anybody kept the score."

But while the score was unimportant, the young swimmers' times were of utmost importance as individuals are seeded in the championship league meet by earlier performances. And the Novi swimmers are improving their times practically each time they hit the pool.

Led by Judi Coolman, Coach Bederka cited four young swimmers who are strongly improving. Coolman, 13, swam her best times of the year in the freestyle and backstroke swims against Clawson.

Other top improving swimmers are Debbie Wohlfield in the backstroke, Sue Johnson in the butterfly and backstroke, and Andy Erickson in the freestyle and the breaststroke.

"It's hard to swim against a team that you know is going to beat you, so we swam against our best times. It's all we could do," commented Bederka.

The Novi swimmers finish competing in the Northwest Parks and Recreation league championship meet this afternoon.

CALL US BEFORE YOU BUY

Attention Homeowners!

10 x 10 SCREEN ENCLOSURE INCLUDING ROOF $1,195.00 COMPLETELY INSTALLED

We custom design, manufacture, install, service and guarantee all of our products.

We specialize in custom made porch enclosures, awnings, storm windows, and screens, storm doors & replacement windows of all types.

Expert replacement of Thermo-Pane window and doorwall glass.

Expert Quality & Workmanship Since 1947

"Visit our Modern Showroom or we will visit with you in your home"

State Wide Aluminum Products
25550 Grand River - Redford Twp.
535-0300 License #47730

Hours Mon. - Fri. 8:30 - 5:30 pm
Sat. 8 am - 3:30 pm

100% Bank Financing, Mastercharge, Visa

Let the sunshine in... but keep heat, fabric fade and glare out! save energy

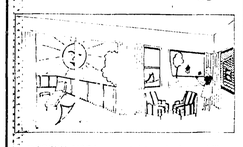

MODERN-AIRE transparent sun shades and films

CUTS HEAT — by 75%. Saves on air conditioning. Keeps your home, office, etc. cooler.

STOPS FADE — Filters 96% of sun's ultraviolet rays. Stops sun damage to furniture, draperies, carpet, paneling.

REDUCES GLARE — Enjoy view without squinting, pulling draperies, or expensive awnings.

DAYTIME PRIVACY — You see out, no one sees in.

IN WINDOW shades or applied right on the glass.

Call for additional information and free estimate...
477-6262

INTRODUCTORY OFFER
SAVE 10% on any order placed by Sat., August 12, 1978.

Sun relief solar control products co.
477-6262
FARMINGTON HILLS, MI. 48024

Lobby dollars and legislators

LANSING LOBBYISTS HAVE SPENT THOUSANDS OF DOLLARS TO KEEP DOUG ROSS OUT OF THE STATE SENATE.

WHY!

- Because Doug Ross will fight for a tough lobby reform bill that will force Lansing lobbying out into the open and ban gifts to public officials.
- Because as director of the Michigan Citizens Lobby, Doug Ross consistently fought for Michigan's consumers and against the special interest.
- Because Doug Ross had 97% of his campaign contributions from individuals, he won't owe the Lansing lobbyists anything.
- Because Doug Ross is willing to be a full-time State Senator working to make government serve your interests not theirs.
- Because Doug Ross and his campaign volunteers have visited thousands of homes in the 15th District listen to you.

DOUG ROSS

DOUG ROSS
Democrat for State Senate
Vote August 8th

Paid for by Friends of Ross. 15565 Northland Drive, Southfield, MI 48075 through contributions generated by the Student Marathon held on July 16-19. Many thanks to Richard Crandall, Jeff Crandall, Ross Stevens, Marc Tarockoff, Stefani Krinsky, Carrie Moynes, Paul Landen, Jeff Hildebrand, Jon Brand, Marc Rothschild, Mark Lichterman, Joel Young, Miriam Mayer, Mary Boyle, Julie Millen & Sally Lieber.

Novi youths still have fun

Novi youngsters failed to come home with any plaques at last week's annual Metropolitan Youth Fitness track and field meet, but according to recreation director Barry Smink they couldn't have tried much harder.

The recreation-sponsored event, which attracted over 2500 kids aged 10 through 15 from 62 communities across southeastern Michigan, was held at nearby Kensington Metropark.

"The kids did a great job," Smink said, adding that "the competition was a lot better this year."

Last year was Novi's first in the meet and, suprisingly enough, the city produced a winner when Peggy Wilson took a first in the Class B (ages 12-13) girls' softball throw. This year Wilson moved up to Class A (ages 14-15) and didn't place.

"Even though we didn't win anything, the kids really tried," Smink noted. "I thought we had one of the best behaved and neatest looking teams out there. I was really proud of them."

Smink was one of four organizers from the local recreation department to accompany Novi's 43 representatives to the meet. The others were Tom O'Branovic, Tom Shillito and Scott Taylor.

Plaques were awarded to the top three finishers in each of the meet's 48 events.

The winner of this year's Considine Award, a trophy annually presented to the city judged best for "sportsmanship, conduct and appearance," was Lapeer.

Colonels suffer rare setback in league play

When Manager Max Burt pulled his Union Lake Colonels out of the Walled Lake Community Education softball league this season, it was presumably to find his sluggers some stiffer competition.

Well, the Colonels are now playing in the Inde-Water Open League near Clarkston, and the competition is still not on the Colonels' level.

After 36 regular season games, the Colonel's have posted 33 victories and have a commanding ten game lead on their next closest rivals.

But one of the three Colonels losses occurred last week in the opening game of a doubleheader with Danny Paris, 20-17. The victors picked up eight runs in the top of the seventh inning and hung on for the win, smashing five home runs and 25 hits en route.

In the nightcap the Colonels didn't waste any time in turning things around with 12 first inning runs on the way to a 19-10 win. Doug Gaines collected four hits to pace the attack.

In Monday night's single game, the Colonels pounded Ben Powell Truckers, 19-2. Mike Turk, Jeff Moon, and Doug Gaines were the big sluggers for the localites with Turk smashing three home runs and being issued an intentional walk. Moon banged a double, triple, and two home runs, and Gaines clobbered two homers. The trio combined for 15 of the 19 Colonel RBI's.

Walled Lake standings

MEN'S LEAGUE
AMERICAN CONFERENCE

	W	L
Copper Mug II	15	4
York's Oxbow	14	5
S & H Pub. Eng.	12	7
Copper Mug I	5	4
Goat Farm	2	18

NATIONAL CONFERENCE

EAST DIVISION	W	L
Town Pump	17	2
Pete Drako's	14	5
D & B Blister	13	6
C & C Collision	10	9
Lakeside Bar	6	13
Williams Research	1	18
WEST DIVISION	W	L
Kennedy's Optics	16	3
G & I Meats	12	7
Liberty Tool	10	9
Red Oaks Bar	8	11
Northwest Little Caesars	4	15
Woody's Cafe	3	16

CENTRAL CONFERENCE

EAST DIVISION	W	L
Brandenburg Const.	14	4
Wonderland Lanes	10	8
Penny's Pirates	10	9
Cooley Lanes	9	10
Holcomb Ind.	7	12
ASA Builders	2	16
WEST DIVISION	W	L
A.G. Bounty	14	4
Halstead Mfg.	14	4
V.F.W. NO. 3952	13	5
I-R Rats	10	9
K & K	6	13
Theater of the Arts	2	17

WOMEN'S LEAGUE
AMERICAN CONFERENCE

C & C Collision	16	0
Cesaro's Mobil	13	3
Guardian Angels	11	6
Milford Auto Body	7	8
Wixom Co-Op	4	11

NATIONAL CONFERENCE

Baldy's	7	8
Williams Research	6	8
Micro-Polse Eng.	6	9
Copper Mug	4	12
John Newmyer Const.	2	13

CENTRAL CONFERENCE

Wixom Bar	14	1
Alpine Hornets Nest	12	3
McIntosh Const.	7	8
Walled Lake Pharmacy	7	8
Coachlight	5	10
Theater of the Arts	0	15

CHURCH LEAGUE
AMERICAN CONFERENCE

St. Williams	9	3
Cedar Crest	8	4
W.L. Baptist	6	6
Orchard Lake No. 1	5	7
St. Marks Lutheran	3	8
Wixom Baptist	4	7
NATIONAL CONFERENCE		
St. Matthews	8	2
Brighton Nazarene	7	3
Milford Baptist	6	4
Orchard Lake No. 2	3	8
Faith Lutheran	2	9

Warriors' name new jayvee cage coach

Walled Lake Western officials have announced the selection of the Warrior junior varsity girls' basketball coach for the upcoming season.

Roy Artley, a Wixom resident with a varied basketball background, has been named to the post. Artley was the program supervisor for the Walled Lake Community Education 4-6 grade boys' and girls' basketball program for three years. He held a similar post in the Orchard Lake school district and also coached the Our Lady of Refuge 7th and 8th grade girls' and boys' teams.

Artley was selected for the junior varsity girls' post by girls' varsity coach Tom Sozcinski and Western Principal Dick Smith.

Our Caesars update

Ronnie Ford of Novi continued his torrid hitting pace for the Detroit Caesars last weekend with an 8-for-10 performance. His efforts pace Detroit to a doubleheader sweep over the Chicago Storm Sunday, 34-16 and 28-6.

Ford, who's now had 22 hits in his last 26 at-bats, walloped four home runs and had 10 RBI's against Chicago.

His batting average in the last six games has leaped 32 points (from .597 to .629), making him the top hitter on the team.

The 23-year-old power hitter also leads the American Professional Slo-Pitch League in home runs (54) and in RBI's (134).

Rick Trudeau of Walled Lake, meanwhile, played the first game of Sunday's doubleheader and went 3-for-6. Trudeau is now batting .513.

Norm Cash of Commerce Township, currently a .235 hitter, did not play Sunday.

The Caesars are now 35-8 on the season and have a whopping seven-and-a-half game lead in the competitive Midwest Division.

Second-place Minnesota is 26-14 and also sports the second best record in the entire league.

Colt registration

Football season is right around the corner, and that means registration time for youngsters interested in playing for the Northville-Novi Colts this fall.

The Colts program is open to all boys ages nine through 13 who live in the Northville, Novi and South Lyon areas and is designed to teach youngsters the fundamentals of football. Cut-off date for age determination is September 1, 1978.

There are also weight limits of 125 pounds for boys 12 and under and 130 pounds for 13-year-olds.

All boys or girls interested in cheerleading or further information should contact program president Bill Greer at 349-8231.

The Colts are a member of the Western Suburban Junior Football League, and competition gets under way in early September.

Jayvee tryouts set

Any Novi High School girls interested in trying out for this fall's junior varsity basketball squad should report to the team's first practice on Monday, August 14.

The practice gets under way at 9 a.m. in the new high school gym. The Ladycats are being coached by Donna Spala, whose squad compiled an 18-1 record last season.

IMPROVE your QUARTERS WITH JUST A FEW DOLLARS

FOR THE DO-IT-YOURSELF-CARPENTER

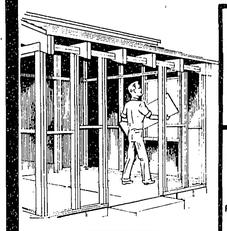

STUDS
Economy 7' 69¢
Economy 8' 89¢
Stud Grade 8 foot $1.39

PLYWOOD SHEATHING EXTERIOR GRADE SALE PRICE
3/8"x4'x8' CDX $7.29
½"x4'x8' CDX $8.29

High Quality SHELF BOARDS 1"x12" Pine SALE PRICE Reg. 39¢ Lin. Ft. 36¢ Lin. Ft.

SELF-SEALING ASPHALT SHINGLES $6.43 $19.29 per square

CONSTRUCTION GRADE LUMBER

		10'	12'	14'	16'	18'	20'
SDF	2x4	1.98	2.23	2.65	3.52	3.93	4.39
SDF	2x6	2.61	3.35	4.15	4.74	6.40	7.91
SOU PINE	2x8	3.38	5.95	6.01	6.79	7.35	9.76
SOU PINE	2x10	4.23	7.15	9.02	9.85	10.54	11.71
SOU PINE	2x12	7.97	10.21	11.68	13.98	16.25	18.15

PRESERVATIVE PRESSURE TREATED LUMBER

WHATEVER YOU'RE BUILDING OUTDOORS, YOU NEED

When you invest your time, energy and money in a do-it-yourself wood outdoor project, extend that investment with PRESERVATIVE PRESSURE-TREATED wood! Don't make the mistake of buying untreated outdoor lumber, or lumber that has only been dipped in a preservative. Only PRESERVATIVE PRESSURE-TREATED Wood gives you proper protection against rot, fungus and termites. Items marked with an * have super low Sizzler prices!!

FOR FENCES, DECKS AND MANY OTHER USES

SIZE	8 FT.	10 FT.	12 FT.	14 FT.	16 FT.	18 FT.	20 FT.
2"x4"	2.24	2.74	3.54	4.28	5.31	6.39	7.20
2"x6"	3.00	3.98	5.51	6.52	8.21	10.53	12.15
2"x8"	4.10	5.22	8.42	8.82	10.22	12.42	15.20
2"x10"	5.42	7.00	10.29	13.04	14.73	16.65	18.50
2"x12"	8.96	11.48	14.57	16.23	19.43	24.57	27.90
4"x4"	4.66	5.92	7.10	8.39	9.63		

FOR LANDSCAPING

SIZE	6 FT.	7 FT.	8 FT.	10 FT.	12 FT.	14 FT.	16 FT.
4"x6"	*4.37	*5.10	*5.89	8.75	10.50	12.24	13.90
6"x6"			*8.79	12.24	13.90	18.44	21.59

SEE US FOR YOUR BEST BUY IN GARAGE SIDING

¾x6 CLEAR LAUAN SIDING

DOLLY VARDEN PATTERN
Compare our money saving price on this quality siding with clear redwood or clear cedar siding.
OUR LOW, LOW, PRICE JUST 25¢ lin. ft.

SINGLE SUMP LAUNDRY TUB
• FIBERGLASS CONSTRUCTION
• HEAVY METAL LEGS
• SMOOTH, EASY TO CLEAN FINISH
$21.95 Value $18.95 Trim Extra

FIBERGLASS PATIO PANELS
4 ATTRACTIVE COLORS

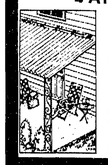

26"x96" JUST	$3.29 ea.
26"x120"	$4.49
26"x144"	$5.49
6' HORIZONTAL OR VERTICAL FILLER STRIPS	99¢
CLEAR MASTIC (QT.)	$4.99

CLOSEOUT SPECIAL! GOTHIC PICKET FENCE

6'x8' Assembled Sections
Reg. Price $29.95 NOW JUST $22.95

PLUMBING SUPPLY SPECIALS

4" SEWER & DRAIN PLASTIC, PERF. OR PLAIN — 10 FT.	$3.98
1½" PLASTIC DRAINAGE P.V.C. PIPE 10 FT.	$3.59
2" PLASTIC DRAINAGE P.V.C. PIPE 10 FT.	$4.79
3" PLASTIC DRAINAGE P.V.C. PIPE 10 FT.	$9.63
½" TYPE "M" HARD COPPER 10 FT.	$3.26
¾" TYPE "M" HARD COPPER 10 FT.	$5.39

ELECTRIC WIRE — 250 Ft.
14/2 W/Ground $15.75
12/2 W/Ground $22.75

HANDY BOARDS
No. 2/STANDARD WHITE PINE
For indoors and outdoors. Build planters, benches, tables, shelves, sand boxes, swings, bird houses and lots more.

	REG. PRICE	SALE PRICE
1"x4" R/L	.16 lin. ft.	.14 lin. ft.
1"x6"	.24 lin. ft.	.21 lin. ft.
1"x8"	.31 lin. ft.	.27 lin. ft.
1"x10"	.38 lin. ft.	.34 lin. ft.
1"x12"	.48 lin. ft.	.42 lin. ft.

SAVE ON WOOD FENCES

6'x8' STOCKADE FENCES - Heavy Pickets 9/16" to 5/8" Thick $17.95

8 FOOT SECTIONS SPLIT RAIL 2 rail-material $9.95

1x6 WOLMANIZED ROUGH FENCE BOARDS

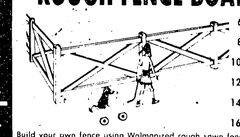

6' $1.44 ea.
8' $1.94 ea.
10' $2.40 ea.
12' $3.00 ea.
14' $3.50 ea.
16' $4.25 ea.

Build your own fence using Wolmanized rough sawn fence boards. Use outdoor wood throughout and eliminate the need for staining or painting. Wolmanized wood weathers to a natural silver gray color. Wolman preservatives keep it worry-free for decades.

8' COMPLETE PICNIC TABLE $39.95

Rust resistant black metal framework plus 5 pieces of quality 2 x10 8 for seats and top. Complete ready to assemble

SOMETHING NEW HAS BEEN ADDED!
For just $5 more, you can build your table with Wolmanized Wood. You can leave the lumber its pleasant green color and let it weather naturally to a silver gray. The preservative is built into the wood!!!
Wolmanized $44.95

PINE CASHWAY LUMBER

STORE HOURS — ALL LOCATIONS
MON. THRU THURS. 8 a.m. to 6 p.m. — FRIDAY 8 a.m. to 8 p.m.
SATURDAY 8 a.m. to 5 p.m. — SUNDAY 10 a.m. to 4 p.m.

MT. CLEMENS	UTICA	WEST SIDE	LINCOLN PARK
5 S. GROESBECK South of Cass Ave. 469-2300	48075 VAN DYKE Bet. 21 Mi. & 22 Mi. 739-7463	12222 INKSTER RD. Bet. Plymouth & Schoolcraft 937-9111	3255 FORT ST. Bet. Southfield & Goddard 386-5177
YPSILANTI	WATERFORD TWP.	BRIGHTON	SOUTHFIELD
626 N. HURON 481-1500	7374 HIGHLAND RD. On M-59 Bet. Airport & Williams Lk. Rd. 666-2450	525 MAIN ST. 1 Blk. W. of Grand River 227-1831	22800 W. 8 MILE ¼ Mile E. of Telegraph 353-2570

ALL ITEMS CASH & CARRY — SALE PRICES GOOD THROUGH AUG. 8

UNDER BIG TOP

AMERICAN HARDWARE CARNIVAL SALE

First Come, First Served!!

HARDWARE

OLD FASHION SCHOOL DESKS
Reg. 6.95 **1.00**

SHIP HATCH UNFINISHED
Reg. 49.95 **24.00**

DISSTON GRASS SHEARS
Reg. 26.95 **12.00**

50% OFF
• CUPRINOL STAINS • PAINT BRUSHES
• YARD SECURITY LIGHTS • AQUALINE, ROCKWELL BATH & KITCHEN FAUCETS
• FLECTO, SHINING ARMOR PAINT
• TOILET SEATS • DISSTON HAND SAWS
• CHICKEN WIRE, FARM FENCING
• PATTERN-YORKTOWN ORRWEB • PLASTIC BORDER CHAIN

USED NAIL KEGS
Reg. 29.99 **1.00**
SOLID OAK 50 GAL. ½ BARREL PLANTER
Reg. 14.95 **7.77**
OLD FASHION 5 GAL. ICE CREAM CANS
Reg. 5.95 **1.00**
10 GAL. MILK CANS
Reg. 21.95 **15.00**
5 GAL. MILK CANS
Reg. 12.95 **9.00**

LUMBER DEPT.

CREOSOTED HARDWOOD LANDSCAPE TIMBERS
• 4x4x8' Reg. 4.49 **2.99**
• 4x6x8' Reg. 5.99 **3.99**
• 6x8x8' Reg. 11.99. **8.99**
SOLID CALIFORNIA REDWOOD TIMBERS
4"x4" PER FT. Reg. 85¢ **68¢**
4"x6" PER FT. Reg. 1.29 **97¢**

FIREPLACE DEPT.

HARTHGLASS FIREPLACE ENCLOSURES
3 FINISHES
Reg. 129.95 **88.00**
SIZE FROM 29"-43½ SEIGHT 24"-31½"

SPLIT RAIL
10 FOOT SECTIONS—2 RAIL 1 POST WESTERN RED CEDAR
Reg. 15.95 **12.97**
TUFFKOTE DRIVEWAY SEALER 5 GAL.
Reg. 8.95 **4.44**

SOLID ¼" WOOD PANELING
Reg. 9.95 **4.99**
GENUINE CEDAR 100 YR. OLD STACK RAIL
Reg. 3.99 **2.44**

SOLID OAK PRESSURE TREATED USED RAILROAD TIES
FROM **3.99** 6"x8"x8'

2nd FLOOR

FRANKLIN STOVE
SOLID CAST IRON—U.S. MADE
26" Reg. 329.95 **188.00**
7 PC. FIREPLACE SET 38" x 31"
Reg. 79.95 **29.00**

GARDEN DEPT.

DECORATIVE DEPT.

BLACK CAST IRON • 26" ..... Reg. 12.95 **6.88**
EAGLES • 18" ..... Reg. 4.95 **2.44**

SQUEEZO STRAINER STAINLESS STEEL
Reg. 34.95 **21.88**
PRESTO 16-QT. CAST ALUM. PRESSURE COOKER Reg. 69.95 **38.88**
21-QT. CANNER Reg. 9.95 **6.44**
• CANNING SPICES
• BULK COFFEE
• BEER SUPPLIES
• WINE SUPPLIES

First Come, First Served!

FIREPLACE POPCORN POPPER
Reg. 9.95 **6.88**
LOG ROLLER MAKE FIRE LOGS FROM NEWSPAPERS
Reg. 10.95 **7.77**

MARBLE CHIPS 50 LBS. **1.44**
MICHIGAN PEAT 40 LBS. **88¢**
BLACK DIAMOND EDGING...20' **11.99**
WESTERN 3 CU. FT. LANDSCAPE BARK 3 BAGS **9.99**
SOUTHERN 3 CU. FT. LANDSCAPE BARK 3 BAGS **6.99**
LANDSCAPE BORDERS **9¢** LB. 8" x 16"
PATIO STONES **29¢**
NURSERY STOCK 50% OFF

ALL 50% OFF
• SEED • LAWN SPREADERS
• WEED KILLER
• FERTILIZER
• INSECT CONTROL

25% OFF ALL IN STOCK
• CLOCKS
• WOODWARE
• LAMPS
• PICTURES

GREENVIEW PRODUCTS
• WEED KILLER
• FERTILIZER, ETC.
ALL 50% OFF

WEBER GRILLS 50% OFF
BROILMASTER GAS GRILL 30% OFF

ORTHO PRODUCTS 50% OFF
HENRI STATUARY 50% OFF

American
HARDWARE-LUMBER & SUPPLY COMPANY
MICHIGAN'S MOST UNUSUAL HARDWARE STORE
31245 EIGHT MILE ROAD corner MERRIMAN
LIVONIA MONDAY thru SATURDAY 8 a.m. to 6 p.m. SUNDAY 10 a.m. to 4 p.m. 476-6240
Use Your [illegible] or [illegible] — Also Layaway Orders Accepted

PROGRESS LIGHTING FIXTURES **60% OFF**

Ump lumps

Abuse doesn't deter their love of the job

By AL SCHULTZ

"Kill the ump!"

That phrase and others like it are heard every summer in every softball league from six year old girls to sixty year old men. And they're all directed at the man in the dark clothes and the little black hat — the umpire.

Umpires are a strange breed. They take all kinds of abuse from coaches, players, and fans, and consider their job to be lonely and thankless. And they love it.

"It has its rewards and its anxieties," says umpire Art Kohn, Jr., "but I love it. I think an umpire has to love his job or he shouldn't be an umpire. If he doesn't feel good about umpiring, it'll show and then he'll be in a lot of trouble."

Kohn is the chief umpire for the Inter-Lakes pigtail league, and is one of the few full time umpires in the area. He umpires 18 games a week and uses his paychecks to help put himself through college.

But most of the umpires in the area are part-timers, moonlighting by catching abuse on the ballfield instead of at home. Some are very good at their second job, and some aren't. And anybody who has played even one game of softball will swear he had one of the ones who wasn't.

"Umpiring is not an easy job," says Kohn. "a person can be sitting up in the stands and think it looks pretty easy, but if that person were running around down on the field he'd know better. An umpire always has to be hustling and keep his mind on the game. If you stop, you're sure to get burned."

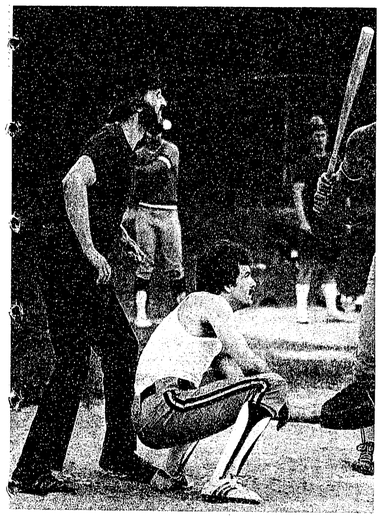

Ump Clark Lawrence eyes the pitch

Paul DeWaelsche umpires in the Walled Lake Community Education leagues, and he summed it up like this: "You can watch a game and talk about a call after it was made. But an umpire has to give the call right away. It's not so easy letting the whole world know what you thought you saw within one second."

Slow decisions are the major enemy of an umpire, not counting wrong decisions. Even umpires can make mistakes, and most of them will admit it.

"I've called some plays slower than I should have," says DeWaelsche, "and when I do that, I leave myself open for an argument. I've also made some decisions that were totally wrong, and then I've changed them. An umpire should change his decision if he knows he made the wrong call."

Kohn agrees. "You can change your decision if you do it real fast. You've got to change it before the crowd moans. If you wait until the crowd makes noise, even if you know you blew the call, you can't change it. If you do it then you'll really get it from the other side. Sometimes you just have to eat your mistake."

Managers are the old nemesis of umpires. Rarely is there a baseball or softball game without at least one rhubarb. And generally the umpire wins.

"The managers often don't know the rules," said Kohn. "They think they do, but they don't know them as well as an umpire. I have my biggest problems with men's 'B' league softball. The class 'C' guys don't know the rules and they know they don't know the rules, but they're just out for fun and don't care. The class 'A' ballplayers know the rules and they know that they know the rules and that makes it easy. But the class B league players are the ones who don't know the rules but think they do."

"Generally speaking, I don't think anybody knows the rules," said DeWaelsche.

Kohn and DeWaelsche, like all umpires, have had more than one run-in with managers and players. Most of them even expect problems to occur during the summer softball season.

"I get hit once a year," said Kohn, "and I just got it for this year. Right square on the jaw. Let's face it, it happens. Sometimes the person gets so steamed up and frustrated that it results in a punch. I've had one of my umpires punched by a 12 year old boy."

Striking an umpire results in an automatic expulsion, but if no physical contact is made, it is up to the ump to decide who gets thrown out and when.

"I never throw anybody out on a spontaneous remark. If I call a guy out sliding into second he may jump up and scream something, but that's spontaneous. He's so upset at being out that he isn't thinking. I try to give them a break on things like that, but if he keeps it up, I'll warn him. If he still persists, I'll throw him out."

Although Kohn may have a more often used thumb than most of the umpires he has much more of a chance to use it, umpiring every day of the week. DeWaelsche recalls only throwing out about four people in four years of part-time umpiring.

"There isn't any rule of thumb," says DeWaelsche, "but the umpire has to be in charge of the game. If I get too much trouble I'll throw somebody out, but I try not to."

Generally, the game will run smoothly without more than one or two short discussions on calls. But sometimes the trouble doesn't come from on the field, but from people in the stands.

"The coaches are the ones who set the tone for the games," said Kohn. "If they get angry then it spreads to the fans in the bleachers. They can get pretty nasty in adult softball. But . the parents of the little leaguers can be a pain to an umpire too."

Sometimes the heated arguments are not with the umpire, but between player

Continued on Page 3-C

'You're out!' shouts umpire Nick Jasko

'Umpires are strange breed'

Ump watches the action

Cold Beer & Wine Takeout

FRESH FROZEN BERRIES

32-lbs.	Strawberries—Sliced in Syrup	$24.50
30-lbs.	Strawberries—Whole in Syrup	$20.75
30-lbs.	Strawberries—Whole- No Syrup	$25.50
20-lbs.	Blueberries—No Syrup	$25.90

SPECIAL ORDERS ONLY

10-lb. Bag Hamburger from Round $1.49 Lb.

Homemade White Bread 49¢ Loaf

We Smoke Our Own HAMS & BACON

FREEZER OVERSTOCKED, DOESN'T WORK? —RENT A LOCKER, MONTHLY, OR BY THE YEAR.

PARKING IN REAR

JIMMY'S MEAT MARKET
—Freezer Lockers—
136 N. Lafayette - Pontiac Trail - South Lyon
Open Daily 7-6 Closed Sundays 437-6266

Get Tough

with Case Lawn & Garden Tractors

See Our Complete Line

We are the NO. 1 Case Dealer in the U.S.A.

There must be a reason why—
Stop by today and find out
You haven't got your BEST PRICE
—until you get OUR PRICE.

BEAT THE PRICE INCREASE!

NEW HUDSON POWER
THE GARDEN TRACTOR SPECIALISTS
53535 GRAND RIVER
At Haas Rd. 2 mi. w. of Wixom 437-1444
CLOSED FOR VACATION AUGUST 10-22
OPEN Tues.-Sat. 9-6 Sun. 10 to 4 Closed Mondays

INTRODUCTORY OFFER
GASOLINE-POWERED STRING TRIMMER
THE HOMELITE ST-100
WEED & GRASS TRIMMER

Years ahead in technology, the ST-100 is built to Homelite's high standards of quality and dependability.
• Only 7¼ lbs. (lightest gasoline trimmer made)
• Exclusive Idle-Line™ feature advances string only when idling — Saves plants from unexpected string advance
• 20" cutting path (largest of any string trimmer)
• Homelite 1.3 hp 2-cycle engine • Adjustable handle for better balance • Fuel tank in handle for easier refueling • Uses large, high-quality .095" dia. string

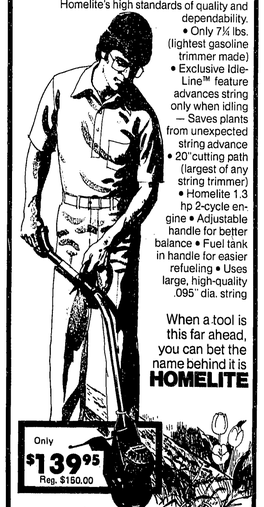

When a tool is this far ahead, you can bet the name behind it is HOMELITE

Only $139.95 Reg. $150.00

NEW HUDSON POWER
OPEN Tues.-Sat. 9-6 Sun. 10-4 Closed Mondays
53535 GRAND RIVER 437-1444

YOU'RE INVITED TO THE 63RD Ionia Free! FAIR August 4th thru August 13th

WITH THE DEGGELLER Spectacular Magic Midway

Friday, Aug. 4
4 - H Shows
Tractor Pulling
Super Stock & Modified

Saturday, Aug. 5
4 - H Horse Show
4 - H Dog Show
Tractor Pull

Sunday, Aug. 6
10,000 Meter Marathon
Light weight Horse Pulling
Demolition

Monday, Aug. 7
Free Fair Parade
Mel Tillis & Barbara Mandrell
2:30 PM & 9:00 PM

Tuesday, Aug. 8
Kiddie Show
Harness Horse Racing
Neil Sedaka

Wednesday, Aug. 9
Governor's Day Luchean
Harness Horse Racing
Pat & Debby Boone

Thursday, Aug. 10
Harness Racing
Johnny Cash & The Carter Family
7:00 PM & 9:30 PM

Friday, Aug. 11
Stock Car Races
Ronnie Milsap & Jim Stafford

Saturday, Aug. 12
Professional Motorcycle Races
Jim Nabors

Sunday, Aug. 13
Rain Date for car or Cycle races.
Demolition Derby

★ ★ PLUS ★ ★

Square Dancing — Canoe Races
Thousands of Exhibits, Prizes & Surprises

"New for 1978"
The 10,000 Meter Marathon Race

Michigan's Greatest Outdoor Event

For Reserved Seats Ph. (616-527-1310)
General Admission at Windows

FREE KIDS SHOW Aug. 8 at 1:30 p.m.
$500 Give-Away in prizes

$500 Give-Away in prizes

Michigan Mirror

Propositions to crowd November state ballot

By WARREN M. HOYT

Besides the usual number of stateside legislative and local candidates vying for public office, the November ballot will be crowded with at least nine proposals to change the state constitution.

Voters will be asked to decide such weighty questions as raising the drinking age, limiting state expenditures, halving property taxes and a voucher system for education.

Petitions were filed to place the voucher system on the ballot which supporters claim will foster "competition for excellence" among schools.

The opposition says the system, which will allow students to attend schools of their choice, is nothing more than parochial and will adversely affect integration programs.

Public money will support education in private and parochial schools under the plan and it could dismantle school busing programs. Its purpose is designed to create equality between the affluent and the lower-income families by letting students go to better schools than may be in their districts.

The amendment will eliminate property taxes as the major source of education funding, cutting the taxes therefore by 65 percent, or $1.8 billion. To make up the lost revenue, supporters propose increases in the income, nuisance and property transfer taxes.

The model plan requires that vouchers not be used for religious education. Religious schools will have to charge extra tuition for religious education and keep account of that.

Another question will be the so-called Meadlee amendment which would limit state spending to actual increases in personal income. The proposal is designed to put a cap on state spending to keep spending in line with personal income increases.

Signatures were filed also to place the so-called Tisch amendment on the November ballot to ask voters to cut property taxes. However, the final signatures were gathered in such a hurry there are serious questions as to whether they will be validated to qualify for the ballot.

The Tisch amendment also puts limits on the Legislature, prohibiting it from raising the income tax rate by more than one percent. The amendment also allows local income taxes on one percent for schools.

Here is a rundown of other amendments that will probably appear:

Bail Bonds – adopted by the Legislature; authorizes judges to deny bail bonds to accused felons with at least three other serious felony convictions on their records and for certain violent crimes.

Investments – adopted by the Legislature; authorizes the state to deposit its funds in credit unions, savings and loan associations or banks.

Constitutional Convention – required by the current constitution; asks whether a convention should be called to propose a new constitution.

Police Bargaining – initiative petition promoted by the Michigan State Police Troopers Association; authorizes collective bargaining by State Police troopers; provides for binding arbitration for unresolved disputes.

Drinking Age – initiative petition promoted by the coalition for 21; raises legal drinking age to 21.

Parole – initiative petition promoted by Oakland County Prosecutor L. Brooks Patterson; requires persons convicted of violent crimes to serve at least the minimum term before being eligible for parole.

Voters must more than ever prepare themselves very well for the November general election.

Homegrown Sweet Corn and other Vegetables picked FRESH

We Have A Nice Selection of Plants for Potting

Raney's Plants & Produce
57707 Ten Mile – South Lyon
Open Daily 9-7 437-2856

Name Brand HOUSEHOLD APPLIANCES

- Irons
- Shavers
- Toasters
- Many More

1/2 OFF WHILE SUPPLY LASTS

From Westbend • Norelco • G.E. Mirro-Matic • Gillette • Sunbeam

—CLOSEOUT SPECIALS—

Ely True Value HARDWARE STORE
316 N. Center, Northville 349-4211
Open Daily 8-6; Sun. 10-3

Business Briefs

ROD OEHRING

CRAIG B. LEWIS

BRUCE ROY REALTY, Inc. in downtown Northville has announced the addition of Rod Oehring to its staff of real estate salespersonnel.

Oehring is a graduate of Douglas MacArthur High School in Saginaw and obtained a certificate in residential construction at Delta College. He then served as a salesman and as a branch manager for an Ohio firm in charge of sales and service for an 18 county area. Later, he was engaged as sales manager in charge of hiring and training new sales personnel in Saginaw.

Oehring is married, has a 20 month old daughter and resides in Wixom. He is looking forward to a successful career in real estate in the Northville area, said Bruce Roy.

IN RECOGNITION of his proven professionalism, Craig B. Lewis has been designated a Certified Real Estate Brokerage Manager (CRB) by the REALTORS NATIONAL MARKETING INSTITUTE.

Lewis is executive vice president of Rymal Symes Company. He has been in real estate for 10 years and is a member of Birmingham Board of REALTORS, the Western-Oakland County Board of REALTORS, and the Livingston County Board of REALTORS.

He attended the University of Michigan and is a member of the REALTORS Alumni of that university. He specializes in residential brokerage and guaranteed sales and has attained the Institute's CRS (Certified Residential Specialist) designation as well.

In announcing the award, Marketing Institute President Ira Gribin noted that more than 700 designees have attained this profession level of expertise in real estate brokerage. Designees have completed an intensive course of study, as well as demonstrating their skills and specialized knowledge, in addition to successfully concluding a comprehensive written examination conducted by specialists in their field of real estate. "The Marketing Institute, which is dedicated to development and recognition of professionalism, is proud to award these individuals its highest symbol of excellence," he said.

With a membership of more than 43,000 REALTORS and REALTOR-ASSOCIATE throughout the United States, the Marketing Institute is the largest educational affiliate of the NATIONAL ASSOCIATION OF REALTORS. The Institute offers publications, training materials and courses in the areas of residential sales, real estate office administration and commercial-investment real estate brokerage. Successful completion of courses in each of these curricula can lead to achievement of a REALTORS NATIONAL MARKETING INSTITUTE professional designation.

DARLING MOBILE HOMES SALES, Incorporated, Novi, was recently honored for being chosen as the Top Skyline Dealer for the year 1977-1978 by the Bristol, Indiana, divison of Skyline Corporation. The award was presented during dealer days at the Hilton Inn, Lansing, Michigan, to owners Tom and Judy Darling (left). Tom Lizzi (right) National Sales Manager of Skyline offered the congratulations of the parent company.

The dealership has received previous awards for outstanding sales achievement and last year became a Million Dollar Dealer.

Skyline Corporation is the world's largest builder of manufactured housing and a leading manufacturer of recreational vehicles.

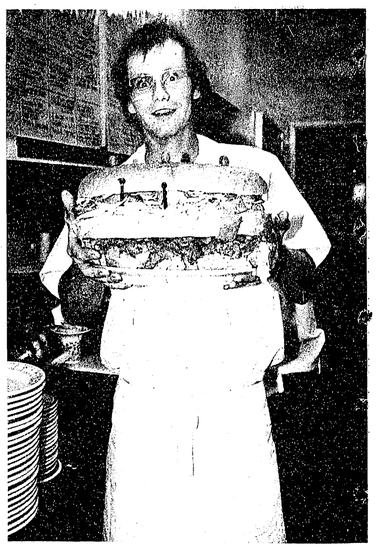

THE KITCHEN SINK. That's the name of the huge triple-decker sandwich displayed by Joe Adams.

The Kitchen Sink is just one of numerous sandwiches available at Darby's Deli, a new restaurant now open for business on Pontiac Trail in Walled Lake.

Darby's Deli was the name of a delicatessen that used to be located

Continued on Page 11-C

Past preserved

Restored outposts, homesteads and factories across Michigan mirror a time when life was simpler but by no means easier, according to Automobile Club of Michigan.

Attractions in 20 communities were chosen by Auto Club because they help preserve the Wolverine State's past. The exhibits show the way it was from the time of the first settlers and during the days of French rule to when Michigan laid its foundation as an industrial giant.

The more than 85 homes and buildings of Dearborn's Greenfield Village provide a 300-year panorama of American life. Among the historic structures from Michigan and other states are Thomas Edison's laboratory and the birthplace and tiny workshop of pioneer Henry Ford.

At Flint, a steam locomotive ride through Crossroads Village exposes visitors to more than a dozen local 19th Century buildings plus a recreation area and lake. The village is open Memorial Day to Labor Day.

Missourians to gather

All former residents of Missouri now living in Michigan are invited to a picnic on the grounds of the C.A. Smith home at 43643 Nine Mile in Northville Sunday, August 27.

It will be an all-afternoon event, Smith says, with those attending asked to bring their lunches. Coffee and soft drinks will be provided.

"Come and pitch horse shoes or just visit and have a good time," he invites.

He may be contacted for more information at 349-0854.

Lyon HOME & GARDEN CENTER

Cedar Log Picnic Tables
36" Tops K.D. — 5-Foot $57.50; 6-Foot $66.50; 8-Foot $77.50
Weber Bar-B-Q Grills — $20 Off Now Only — $54.95
Honda Rototillers — 4-Ft. Plow Reg. $429 – Now Only $399.00
Marble Chips — Reg. $2.69 – Now $2.49
Cedar Log Swing — Reg. Now $117 Only $97.50
Water Fountains, Bird Baths — 20% off

OPEN DAILY 9-7–SUNDAYS 12-5
57445 Grand River, New Hudson 437-1387

SPECIAL SUMMER LAWN FEEDING

Greenview Green Power 30-4-4
5,000 Sq. Ft. Coverage
$5.50
10-6-4 Pelleted FERTILIZER — 50 Lb. Bag
Reg. $4.55 **$3.95**
WIXOM CO-OP
49350 Pontiac Tr., Wixom 624-2301

NOTICE

ALL Subscribers:

to the

NORTHVILLE RECORD
WALLED LAKE NEWS
NOVI NEWS
BRIGHTON ARGUS
SOUTH LYON HERALD

Save $2

Effective Tuesday, AUGUST 1, 1978

Annual subscription rates will be increased as follows:

- Home Delivery by Carrier from $10 to $12 annually
- Home Delivery by Mail inside Wayne, Oakland, Livingston or Washtenaw counties from $10 to $12 annually
- Mail Delivery outside Wayne, Oakland, Livingston or Washtenaw counties from $12 to $15 annually

NEWSSTAND PRICE REMAINS UNCHANGED AT 25c

Start or Renew Your Subscription Today!

USE THIS HANDY CUT-OUT/MAIL-IN COUPON

PLEASE ☐ RENEW ☐ START MY SUBSCRIPTION
TO THE ☐ Northville Record ☐ Walled Lake News ☐ Novi News ☐ Brighton Argus ☐ South Lyon Herald

Name .....
Address ..... Apt. No. ....
City/State ..... Zip .....
Enclosed is my check or money order for:
☐ $10 .....
☐ $12 .....

Brighton Argus, 113 E. Grand River, Brighton, MI 48116
Northville Record, 104 W. Main St., Northville, MI 48167
South Lyon Herald, 101 N. Lafayette, South Lyon, MI 48178
Walled Lake/Novi News, 1340 S. Commerce Rd., Walled Lake, MI 48088

Umpires are abuse targets, but they still love jobs

Continued from Page 1-C

and player. If a fight breaks out on the field, the umpire has another job to do – get out of the way.

"When I see an argument that may turn into a fight I warn the instigators, if they don't stop, I'll throw them out of the game," said Kohn.

"When there is actually a fight, I get away from it. Umpires are not boxing referees and they shouldn't try to break it up. Usually guys from the teams come over and pull the fighters apart."

Verbal abuse from the bench is another problem encountered by umpires. While some umpires choose to ignore it, Kohn has a special answer to jibes where he cannot determine the guilty party.

"I go over to the bench and tell them I don't know who the trouble is coming from, but that if it keeps up I'll pick one of them at random to throw out. If it keeps up, I'll keep throwing them out one at a time."

One of the most hateful situations for an umpire is the ballplayer who comments about the umpire to his fellow ballplayers loudly during the game. A good example is an infielder telling the pitcher that the umpire is blowing calls. Many times a player will ride an umpire indirectly for an entire game, complaining about calls, but not to the umpire.

An umpire has to be alert at all times, say Kohn and DeWaelsche, and sometimes that can be a bit of a problem.

"The runaway games are really rough on an umpire because he has the tendency to get bored. That's when you're likely to blow a call or just plain miss a play."

Most umpires will generally call the player safe when they haven't seen the play, but both umpires concluded that when the umpire misses a play everybody else sees it.

"It's embarrassing to completely miss something," said Kohn, "but it happens."

Both umpires noted the difference between men's and women's softball, and between girls' softball and boys' baseball.

"The men are more picky about calls," said DeWaelsche. "They're out there screaming and yelling and the women are on the next diamond having a good time. I guess it's because most of the women's teams aren't as competitive as the men's."

Kohn, on the other hand, didn't quite see the lady softballers in the same light. "Women are horrible," he says. "They can be every bit as vicious as the men. And men umpires aren't crazy about being chewed out by women."

Kohn wishes all the pigtailed girls would just stay that way, as he has few qualms with the younger girls.

"The little girls are always great," he says. "I mean the real little ones. Most of them are so happy to be playing that they don't give the umpire any trouble. But once the parents start in on the umpire, the girls tend to imitate them. This happens with the older girls a lot."

Kohn trains umpires in the Walled Lake area, and some of the umpires he trains are (oh no) girls. And to make matters worse, the girl umpires have invaded the boys' leagues.

Lisa McNutt, one of Kohn's umpires, claims the boys aren't too thrilled about having a girl umpire. "The boys resent it that I'm a girl and I'm umpiring their game. They think they know more baseball than I do. They also tend to gripe more than the girls' teams do. And the men coaches try to intimidate a girl umpire."

McNutt has been umpiring a little over a year and she hasn't had the nerve to throw anybody out of a game yet. "I should have a couple of times, but I just can't bring myself to do it. The men scream at me that I don't know what I'm talking about, but I've sat through hours of instruction and I know what I'm talking about."

McNutt agrees that umpiring is a lonely and thankless job, but recalled once that a young girl from a losing team came up to her after the game and told her she did a good job.

Kohn also has a fond memory with the little girls' leagues.

"Before the game once when I was approaching the field a little girl came running up to me and asked me if I was going to be their umpire. When I told her I was, she ran back to her teammates and they all began clapping."

Kohn has yet to see that happen in a men's league.

"Umpiring isn't really too bad," he says, "you take a lot of abuse for what you think is the right way to do your job. But once a manager thinks you've wronged his team, he'll remember you. They don't forgive you very easily."

Kohn had an opportunity to visit Japan recently and actually do some umpiring in the country. He says that the umpires are very respected in Japan and that he felt it was an honor to umpire there.

"Do you know what they do in Japan if you blow a call?

"They bow."

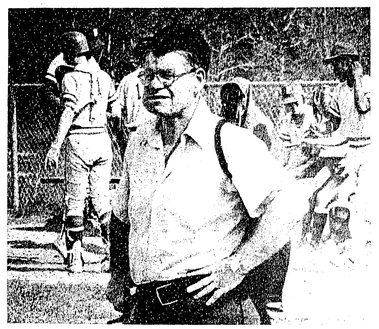

'Popeye' Bob Reynolds ready for game

Iris borer's a real pest

The major pest of iris in Michigan is the iris borer, and this pink caterpillar causes more damage than all other insects.

Washtenaw County Horticultural Agent, Bob Lawrence, advises checking iris for borers when you dig and divide the rhizones in late summer. Discard and destroy any rhizomes showing borer damage.

The feeding of the caterpillars damages the rhizomes, which often become infected with bacterial rot. This rot reduces the tubers to a putrid mush.

Early signs that borers are present include chewed leaf edges and tear stains. These occur in the spring, when the eggs that overwintered on last year's foliage hatch and the young larvae pierce the leaves and tunnel into the stems. In early July they bore into the rhizome, where they remain to feed and grow.

The adult iris borer is a large brown moth with black markings. It emerges from late August to October and lays eggs on iris foliage to start the cycle all over again.

In addition to removing and destroying infested tubers, conduct a thorough fall cleanup of old leaves, stems and other debris. This eliminates the eggs that would overwinter and hatch out the next spring.

Spraying every two weeks from the time first growth starts in the spring until June 1 will kill the young larvae as they hatch. Malathion or Lindane are the recommended chemicals.

CASH FOR LAND CONTRACTS
Any type of real estate throughout Michigan. No commissions or closing costs. First National Acceptance
Call Free 1-800 292 1550

Poet's Corner

Growing Old

I'm growing old, or so they say
my life a withered grape.
I do not know what icky is,
I cannot bake a cake.
I used to run, I used to play,
But now I am too Old.
The bread I used to make, one time
Now has turned to mold.
"Sit down now Granny, please, be calm,
We do not want you hurt.
Be pretty, soft, and quiet.
No so loud and not so pert!"
My hands are tired, my body too
But still I love to go,
They try and stop me, they plead, they fuss
I guess they do not know
That the elderly, the aged aren't
An ape in some side show.
So Listen to us, don't plead, don't fuss,
You can laugh, enjoy, have fun,
For soon enough we'll all be gone.
TO HEAVEN JAMES, AT ONCE!

Madonna Margaret Thomas
11-years-old

Zany Zip

Great dollops of foam
Scalloped across
The back-splash tile
Of the bathroom sink...

The can on its back
Blew a zeppelin of foam
Exuding more each time
It burped another blimp...

I'm frantic. This inanimate object
Is so alive. Writhing and leaping—
Who can control the runaway contents
That, wiped away, still journey forth.

F. A. Hasenau

Incredible Crow

Look, you incredible crow —
Sit upon that branch
And peer with beady, knowing eyes
Across my rustling corn field,
And I can read your avid mind.
A varice and greed?
Hunger and a fear of me?
I suspect both motives to be true.
How do I know?
I am that incredible crow —
A varicious, greedy and a little hungry,
Yet, we can be friends we two.
If only you would lose your fear of me
And I would lose by own disgust for you.

Paulete Helgren

Bird Brains

Our friends the birds
That come at dawn
To fee and bathe
As I but yawn,
Return again
For a bird-seed break
About the time
I am awake.
They never seem
To get enought;
I wonder where
They put the stuff!

Charles E. Hutton

SAND-GRAVEL
Top Soil
Pea Stone
1 to 5 Yards
Delivered Locally
8-Ft. $1.25 &
Cross Ties $2.25
Great for Landscaping
NOBLE'S 8 Mile Supply
8 Mile & Middlebelt
474-4922

Area Golf Course GUIDE

18 P A R 60 **BROOKLANE Golf Course**
Watered Fairways
Electric Carts–Instant Replay
19th Hole Lounge
Ben Northrup–Manager
John Koch–PGA Professional
Located at the corner of 6 Mile & Sheldon, Northville
For starting time Call. . . **349-9777**

BRAE-BURN
Under New Ownership
18 Holes Par 70 Watered Fairways
40 Electric Carts
Complete Pro Shop & Services
Senior Citizen Rates
Outing & Banquet Facilities Available
19th Hole Bar & Grill
Corner 5 Mile & Napier Rds., Plymouth
Sam Moore, Manager
Butch VanBeversluys, Pro
453-1900

Hilltop Glen Golf, Inc.
47000 Powell Road–Plymouth
9 Hole Par 35
19th Hole–Beer & Liquor
Complete Pro Shop
Senior Citizen Rates
Student & Twilight Rates
Ann Arbor Trail, Powell Rd., Sheldon, Napier
Week Days after 6 p.m. $2.75
Weekends after 3 p.m. $3.50
Call **453-9800** for Reservations
Tom Ross, Pro
Bob Gyslink, Asst. Pro
Scott Thacker, Manager

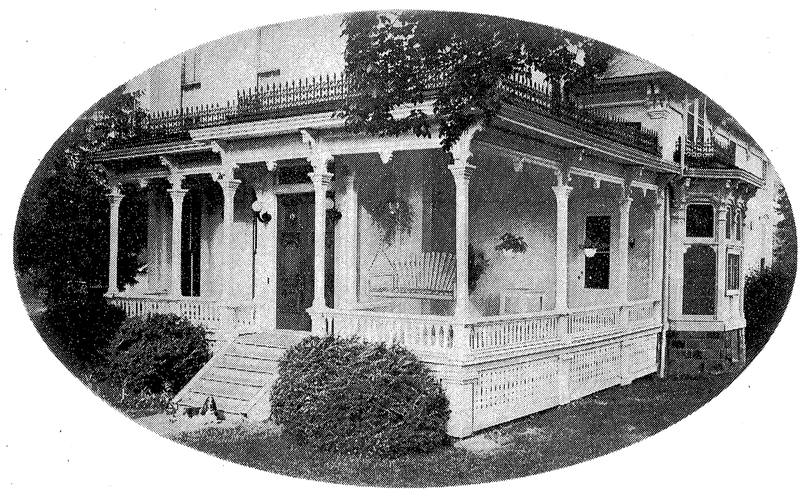

Back then nobody had heard of EEE Award homes.

At one time, when they built a house, one of its best features was a big front porch. And the most popular thing a porch could have was a wide, wooden swing.

Nowadays, the most important feature a house can have is energy efficiency because people are very concerned about keeping heating and cooling costs down.

That's why Detroit Edison presents its Energy Efficiency Excellence (EEE) Award to builders whose homes meet maximum standards in energy efficiency. EEE Award homes are properly insulated and are heated and cooled with an energy-saving heat pump, and could save you more than $260 a year in energy costs compared to homes using oil, propane or electric resistance heating.

Major appliances like refrigerators and freezers in EEE Award homes, if provided by the builder, are also energy efficient. Of course, it's important to use and maintain all major appliances properly so they don't waste energy.

If you'd like to visit an EEE Award home, call or stop in at any Detroit Edison Customer Office and ask for the names of builders who have EEE Award homes on display.

Save where it really counts. The power is in your hands.

Detroit Edison 75 YEARS

The following builders have received the EEE Award:

RIDER CUSTOM HOMES
8955 S. State Road
Millington, 48746
517-871-5511
JOHN SIEFKER, CONTRACTOR
10550 Saline-Milan Rd.
Saline, 48176
429-1279
R. E. THIERRY, INC.
2074 S. Main Street
Ann Arbor, 48107
769-0800
ALMOND CHINAVARE SONS–BUILDERS
32211 Fort St.
Reckwood, 48173
379-9304
A.M.A. BUILDING CO., INC.
8842 Sunnybrook
Grosse Ile, 48138
676-5550
BRIARWOODE BUILDERS, INC.
4656 Dixie Highway
Clarkston, 48016
625-3229
JAMES D. COMPO, INC.
26860 Drake Road
Farmington Hills, 48018
474-0499
DAVISBURG LUMBER CO., INC.
13180 Andersonville Road
Davisburg, 48018
625-4681
LIDDY HOMES, INC.
3155 Dixie Highway
Waterford, 48035
674-1119
CHARLES R. NUNN, BUILDER
4428 W. Walton Blvd.
Drayton Plains, 48020
674-0245
PRESTON & PRESTON, INC.
6575 Lanman
Drayton Plains, 48020
623-6331
THOMAS STANIS BUILDERS, INC.
60755 Lyster Road
Rochester, 48063
651-0980
CHARM WAY BUILDERS, INC.
3641 Franklin Park
Sterling Heights, 48071
979-6819
OLENDORF BUILDERS, INC.
49669 Shelby Road
Utica, 48087
731-3434 or 731-3160
J. F. SCULLY, BUILDER
32775 Greenwich
Mt. Clemens, 48043
468-7496
MICHAEL J. ENDRES CUSTOM BUILDERS
605 S. Parker
Marine City, 48039
765-5425 or 364-5353
R. J. SMITH CUSTOM HOMES
5505 Dolphin
Marine City, 48039
765-8651
LARRY LADA BUILDER
7850 Lakeview
Lexington, 48450
359-7022
CHARLES MICALLEF, BUILDER
3244 Charnwood Drive
Port Huron, 48060
982-5885
RICHTER CUSTOM HOMES
4210 State Road
North Street, 48049
385-4655
HANSON HOMES, INC.
1505 Lapeer Road
Flint, 48503
694-0651
MARQUIS HOMES
10460 Highland Road
Hartland, 48029
632-7119

sliger Home newspapers

CLASSIFIED ADVERTISING

IT TAKES ONLY ONE CALL TO PLACE A WANT AD IN THE

RECORD	HERALD	ARGUS	NEWS
348-3022	437-8020	227-4436	348-3024 669-2121

Northville Record 348-3022

Serving: Northville Northville Township

Novi News 348-3024

Serving: Novi Novi Township

Walled Lake News 669-2121

Serving: Walled Lake Wixom Wolverine Village Commerce Township

South Lyon Herald 437-8020

Serving: South Lyon Lyon Township Salem Township Green Oak Township New Hudson Whitmore Lake Northfield Township

Brighton Argus 227-4436

Serving: Brighton Brighton Township Hartland Hamburg Township Green Oak Township Genoa Township

Acreage For Sale 2-4
Animals (Pets) 5-1
Animals, Farm 5-3
Animal Services 5-4
Antiques 4-1
Apartments for Rent 3-2
Auction Sales 4-1A
Auto Parts 7-5
Autos For Sale 7-8
Auto Service 7-5
Autos Wanted 7-6
Boats & Equipment 7-3
Buildings & Halls 3-6
Business Opportunity 6-4
Business Services 6-3
Campers 7-4
Card Of Thanks 1-3
Commercial 2-7
Condominiums For Rent 3-4
Condominiums For Sale 2-2
Duplex 3-2A
Farm Animals 5-3
Farm Equipment 4-4A
Farm Products 4-4
Farms 2-4
Firewood 4-2A
Found 1-6
Garage Sales 4-1B
Happy Ads 1-1
Help Wanted 6-1
Homes For Rent 3-1
Homes For Sale 2-1
Horses & Equipment 5-2
Household Goods 4-2
Household Pets 5-1
Income Tax 6-3A
Industrial 2-7
In Memoriam 1-4
Lake Property 2-5
Land 3-8
Livestock 5-3
Lost 1-5
Lots For Sale 2-6
Mail Box 1-7
Miscellaneous 4-3
Mobile Homes 2-3
Mobile Homes to Rent 3-5
Mobile Home Sites 3-5A
Motorcycles 7-1
Musical Instruments 4-3
Office Space 3-7
Personals 1-2
Pets 5-1
Pet Supplies 5-5
Poultry 5-3
Professional Services 6-3
Real Estate Wanted 2-8
Rooms For Rent 3-3
Rummage Sales 4-1B
Situations Wanted 6-2
Snowmobiles 7-2
Sporting Goods 4-3
Townhouses For Rent 3-4
Townhouses For Sale 2-2
Trailers 7-4
Trucks 7-7
Vacation Rentals 3-8
Vans 7-7A
Wanted Miscellaneous 4-5
Wanted to Rent 3-10

Household Service and Buyers Directory

absolutely FREE

All items offered in this "Absolutely Free" column must be exactly that, free to those responding. This newspaper makes no charge for these listings, but restricts use to residential (non-commercial) accounts only. Please cooperate by placing your "Absolutely Free" ad no later than 3:30 p.m. Monday for same week publication. One week repeat will be allowed.

ELECTRIC dryer, good running condition. 517-546-7364

KITCHENMAID dishwasher, needs 1 hose otherwise good condition. 517-546-7364

KITTENS to good home. 229-2305

THREE Angora kittens to good home. 363-3451

MALE Dalmatian, AKC, 7 years old, good for breeding. 321-1531.

FOUR kittens free to good home. 229-2568

TO good home, 1 cat 4 kittens. 624-3302

PUPPIES, part St. Bernard, free to good home, 437-3892.

FREE puppies, will be large dogs. 231-2271.

WATER tank, needs some repair and long pipes. 437-2609.

1 YEAR old hunting dog, part Beagle, part Setter. 437-6887

LOVABLE long hair female cat, 1 year, loves people. 517-546-5529, after 2:00 p.m.

ROCKS, all sizes. 231-1638.

FREE puppies. 6 weeks old, will be small house dogs. 227-4195.

¾ BOX spring. Excellent condition. 227-5765.

BLACK Lab free to good home. 227-6310.

PART collie puppies to good home. Call 348-3127. Leave name and number.

2 MALE kittens, 8 months old. Alaskan Husky. 229-2632.

MIXED German Shepherd and Collie. Spayed female, 4 years old, housebroken. Gentle, likes kids. 349-7354.

FREE kittens 7 weeks old to good home. 229-2568.

KITTENS — 4 males, 6 weeks old. Litter trained and weaned. 437-9194

NINE mixed puppies, 4½ weeks old. 349-3357

FREE — Kittens — 437-6667

TWO St. Bernards with paper free to good home. 227-5567

ADORABLE black and white kittens. 231-1202

ELECTRIC stove. 449-4932

HALF poodle, ½ Schnauzer, female, spayed, good with kids, to good home only, 231-3476.

1-2 Special Notices

ALATEEN meets Tuesday evenings at 8:30. Northville Presbyterian Church. Emergency calls, 455-5815. tf

"THE FISH" non-financial emergency assistance 24 hours a day for those in need in the Northville/Novi area. Call 349-4350. All calls confidential. tf

SPIRITUAL READER and consultant. Call Helen for appointment. 476-8261 42

THE New Hudson Methodist Youth Groups newspaper drive, August 2 to 6. Bring newspapers to the storage trailer at the church or call 437-3795 for pickup.

ALCOHOLICS Anonymous meets Tuesday and Friday evenings. Al Anon also meets Friday evenings. Call 348-1251 or 349-1903. Your call will be kept confidential. tf

SUICIDE Prevention and Drug Information. 1-875-5466. Somerset Cares. tf

1-3 Card Of Thanks

MANY thanks to all who so kindly remembered us on our Golden Anniversary. William and Hazel Markham.

1-5 Lost

LOST boxer puppy. New Hudson area. Duke. Call collect. 1-538-2508.

LOST: Brown Poodle, male, miniature, "Georgo", 2 years, no collar. Kent Lake Road area. Large reward! 437-3481

COURSE haired shaggy white mixed breed male dog. Answers to Buffy. Reward offered. 229-6189

LADIES tinted prescription glasses in Brighton or South Lyon. 437-0019.

LADIES wrist watch (battery operated). Vicinity St. Pat's Church or Nugget Restaurant. Reward. 229-4580.

2 HUSKY type male dogs. 1 silver and white, 1 brownish red and white. 9 Mile between Currie and Griswold. 437-2146.

POODLE — 8 year old male. Silver miniature size. 8 Mile and Westview. 349-4965.

1-6 Found

LARGE wrench and huge chain. Found July 24, 10 Mile Road. 437-0935.

NOTICES

1-1 Happy Ads

CONGRATULATIONS Dan and Dave Palazzolo and to Karen, (Our All Star). You played a great baseball season. We're proud of you. Mom and Dad

GINGER & Olie,
Wishing you both a double HAPPY BIRTHDAY HAPPY BIRTHDAY on August 5. Cindy

HAPPY 24th to the Whip.
Sliger Staffers

REAL ESTATE FOR SALE

2-1 Houses For Sale

BY owner 5 bedroom, 2 baths, 95 foot private Bass lakefront. $65,000 firm. 1-231-2493. 41

ATTRACTIVE lake front colonial, Village Oaks Subdivision, 2 years old, 4 bedrooms, 2½ baths, formal dining room, family room, 12 x 20 ft. deck, fully landscaped, other custom features. Call 348-1086 41

OLD TIME FAIR AND AUCTION!

Have Fun! Save Money!

SATURDAY, AUGUST 5
CENTRAL PARK, MILFORD

Games! Prizes! Thrills!
SEE THE BATTLE OF THE FIREFIGHTERS!

Great entertainment for the whole family!

EQUAL HOUSING OPPORTUNITY

Equal Housing Opportunity statement:
We are pledged to the letter and spirit of U.S. policy for the achievement of equal housing opportunity throughout the Nation. We encourage and support an affirmative advertising and marketing program in which there are no barriers to obtaining housing because of race, color, religion or national origin.

Equal Housing Opportunity slogan.
"Equal Housing Opportunity"

Table III — Illustration of Publisher's Notice

Publisher's Notice:
All real estate advertised in this newspaper is subject to the Federal Fair Housing Act of 1968 which makes it illegal to advertise "any preference, limitation, or discrimination based on race, color, religion, or national origin, or an intention to make any such preference, limitation, or discrimination."

This newspaper will not knowingly accept any advertising for real estate which is in violation of the law. Our readers are hereby informed that all dwellings advertised in this newspaper are available on an equal opportunity basis.

(FR Doc. 72 — 683 Filed 3-31-7; 8:45 a.m.)

Want ads may be placed until 3:30 p.m. Monday, for that weeks Edition. Read your advertisement the first time it appears, and report any error immediately. The Sliger Publications, Inc. will not issue Credit for errors in ads after the first incorrect insertion.

Curtis - White REAL ESTATE

227-1546 449-2037

GOOD LOCATION near the City of Brighton. Easy access to the Expressways. 3-bedrooms, 2-½car garage, large lot, $39,900.

OVER 2-½ acres nicely landscaped. 3-bedroom home completely furnished, garage, heated workshop, less than 1-mile to expressway. $61,900

ENJOY SWIMMING, boating and fishing? 2-bedroom lakefront home on the Chain of Lakes. Beautiful view, extra lot across the road also included. $36,900.

TWO NICE wooded lots with Ore Lake privileges. $12,500 for both.

9129 Main-Whitmore Lake
8066 W. Grand River-Brighton

NICHOLS REALTY INC.

43261 W. Seven Mile Rd., Northville

348-3044

Brighton — Off 96 and Gd. River — $57,900. buys new 3 bedroom colonial with 8 closets and 1½ ceramic baths. Howell school bus picks up the children and Brighton Mall provides shopping. Two car attached garage, frost free windows, gas heat, carpeting, wood cupboards and a choice between 67' or 100' lot frontage are yours. It'll be Dec. of 1979 before TAXES are anything but LOW, LOW, LOW. Call for an appointment now. OH — there's a lake, too!

NORTHVILLE, NOVI, LIVONIA
PLYMOUTH, FARMINGTON

• WE HAVE CUSTOMERS AVAILABLE
• CALL ON US FOR A FREE MARKET APPRAISAL ON YOUR PROPERTY
UNRA Multi-List

Annie A. Nichols, Broker
Neal A. Nichols
Carol A. Mason
Associates

LYON TOWNSHIP — 20 acre horse farm with charming ranch house and separate trainer's or guests' house with sauna. 8 stall barn and 62 x 32 pole barn. Pond and room for track. $140,000.

SOUTH LYON — Cozy, bi-level home, tastefully decorated and very clean. Three bedrooms, 1½ baths and recreation room. $48,000.

SOUTH LYON — Dream house! From the massive columns at the entrance to the custom heated swimming pool, you'll see nothing but quality here. Four bedrooms, 3 baths, 2 fireplaces. Just reduced! $115,000.

SOUTH LYON AREA'S first condominium complex! Choose one of these well-planned units with lots of country atmosphere. Units from $27,000.

20th CENTURY

Realty, Custom Building, Land Development
437-6981
437-8507

129 W. Lake St., South Lyon, Mich.

PRESTON REALTY

(517)548-1668
or 313/478-7275 — Dennis Hull, Broker

NEW LISTING — Attractive and desirable country setting. Three bedroom brick & aluminum sided home in the Pinckney area. Features include two and ½ baths, first floor laundry, fireplace, kitchen appliances, two and ½ car garage. ALSO 18' x 36' INGROUND POOL with Solar Cover and Privacy fence. A FANTASTIC HOME, ONLY $79,900.

ANOTHER NEW LISTING — Charming colonial in PORTAGE DELLS. Full with fireplace with raised hearth. Large kitchen and convenient first floor laundry. Now being constructed, HURRY there's still time to make your own selections $63,900.

FOR THE CHOOSY FAMILY — This cozy 2 story home features four bedrooms, two baths, full basement, 2-car garage. Beautiful custom decorating throughout, warm, earthy tones. AM/FM intercom system. Brick fireplace, walk-in closets. On 10.11 acre parcel of land. SEE IT TODAY $87,900.

JACK OF ALL TRADES — This investment includes gas station, bulk fuel oil business and body shop. Showing SUPER return on investment. TERMS AVAILABLE.

ROLLING 4.14 ACRE SITE — With barn. Property can be split. CALL US FOR DETAILS $25,000.

HOMES BY SHY-LO
Livingston County's Finest Builder

BELKE Real Estate

7534 E. M-36, Hamburg
313-231-3811

PANORAMIC VIEW from every room. Contemporary home sitting high on hillside overlooking Winans Lake and miles of countryside. 4 bedrooms. 3-way fireplace and deck. Secluded spot surrounded by pine trees and wildlife. $87,500. (259)

2 BEDROOM mobil home with 70 x 163 well landscaped lot. Screened porch. Woodland Lake privileges. All for $13,500. (276)

WINANS LAKE AREA. Elegant year old ranch home in exclusive sub. 3 bedroom, family room, fireplace, large beautifully landscaped lot. Attached garage, full basement. $84,900. (254)

INCOME OPPORTUNITY! Four unit apartment building on ½ acre. $730 per month income. Good location in Hamburg. $65,000. (234)

BASS LAKEFRONT. Home has 3 bedrooms, open kitchen and living room. Large lot on dead-end road with nice sandy beach. $42,500. (245)

CANAL FRONT lot. Cleared and improved lot ready for building. $16,900. (247)

10 ACRE PARCEL in Pinckney area with approximately 150 ft. lake frontage. Some trees, beautiful country setting. EZ Land Contract terms available. $22,500. (214)

WE DON'T THINK WE'RE NO. 1 — WE THINK YOU ARE!

Realty Center, Inc.

2450 Novi Rd.
Walled Lake 624-8500

WALLED LAKE — Condo/ 2 Bdrms/ Full Basement/ Attached Garage/ Central Air/ All kitchen appliances/ Carpet/ Immediate occupancy. $

BRIGHTON — 118 ft. frontage on all sports Clifford Lake. 2400 sq. ft. home has 4 bdrms/ One-and-one-half baths/ 2 Car garage/ Full walk-out basement/ Built-in oven and range all on ¾ acres.

NOVI — 12 Acres Meadowbrook Rd. Just right for small developer. Land contract terms and release clauses available.

NORTHVILLE — Two two-and-one-half Acre Building sites. Perk approved.

WALLED LAKE — Cute 2 Bdrm. home /Heated garage/ Refrigerator/Range/ Lake privileges on Walled Lake. $35,900

WALLED LAKE — Handyman Special with Lakefront on Walled Lake. Land contract terms available. Call for details. $25,000

REDFORD — 3 bedroom home/ Full basement/ Garage/ Built-in oven and range/ Beautifully kept home. Just reduced

Ashley & Cox Real Estate

HOWELL
4505 E. Grand River
517/546-3030

TWO BEAUTIFULLY TREED LOTS sold as one with privileges on Cordley Lake. Access to Huron River. $10,000 with L/C terms (2-M-P)

BRIGHTON AREA. 4.16 Acres on a private road with 830' bordering Ore Creek. Some trees. Located one mile from blacktop and approx. 3 miles from X-way. $2,500 down on L/C. $20,000 (2-D-B)

DOUBLE WIDE 3 bedroom mobile home with 2 lots close to expressway. Refrig., stove & garbage disp. stay. Small shed with root cellar. Corner lot has new well, pump point and check valve. Cash or L/C (2-GM-1639-B)

Hamburg 313-231-2300
Novi 313-349-2790
Howell 517-546-3030

HOWELL AREA

Spacious 1,814 sq. ft. 3-bedroom Ranch on 10 acres, 1.5 miles from expressway, 307' road frontage with creek and some fences for horse lovers. Fully carpeted, kitchen with range and refrigerator included. 2 baths, 14'x20' family room, large living room, 12'x5' laundry room includes washer, dryer & water softener. Textured cathedral ceilings in family, kitchen, and dining rooms. Two car garage. $63,400.

HORSE LOVERS SPECIAL

11 acres, three bedroom home, deck, 1.5 baths, full basement, apartment under construction in basement with walkout doors, two barns, front barn suitable for storage and has 5 box stalls plus water and electricity, 2nd barn is new pole barn (50x80) with arena, has three foaling stalls, 5 regular stalls, has water, electric and telephone, three paddocks, pond and above ground pool. Hartland Schools. No. 726. $87,800

TOWNS PILLAR Real Estate, Inc.

804 E. GRAND RIVER HOWELL
1-517-546-0566

LUXURIOUS QUAD LEVEL HOME in Prairie View Hills. Four bedrooms, three baths, two walk-outs, patio. Large lot backing up to wooded Area. You must see this one! $97,900.

MODERN LAKEFRONT HOME. Three bedrooms, two fireplaces, work-storage room, large lot on Upper Pettibone Lake $54,900.

RUSH LAKE AREA. Three bedrooms, 1-½ baths, brick fireplace with heatalator. Beautifully remodeled kitchen with built-ins, 1-¼ acre setting over-looking lake with mature trees. $49,900.

TEN ROLLING ACRES overlooking Hartland countryside. Four bedroom ranch with California drifstone fireplace. $89,900. Open Sunday 1-6 p.m. 13929 Hibner Rd.

Century 21 REAL ESTATE

BRIGHTON TOWNE CO.
BRIGHTON OFFICE 229-2913
HOWELL OFFICE 726 E. Grand River (517) 548-1700
Call Collect
We're Here For You.™

THE MAN TO IS JAMES C!

SPORTSMAN'S PARADISE

Three Bedroom, year round home on all sports lake. Shown by appointment only $62,900. Call 349-4030 for full details.

349-4030
James C. CUTLER REALTY
103 Rayson • Northville, Mich.

FOUR BEDROOM HOME on 2½ acres close to Brighton State Land. This home features a family room with an attractive fireplace and large garage. Owner anxious. 30 day occupancy. $65,000.

IMMACULATE 4-bedroom home featuring a fireplace between dining and living room, family room with a full 2nd kitchen, 2 baths, 2½ car garage, all overlooking 5.4 rolling acres with frontage on a large spring fed pond. 45 day occupancy. 1 mile to Pinckney. $72,000.

CAROLYN WINTERS REAL ESTATE
227-6900 **878-6728**

COMMERCIAL & INDUSTRIAL INVESTMENTS

See these choice properties this week!

265' Grand River frontage. Only ½ mile from Brighton Mall.

100' Commercial US 23 near Grand River.

300' Old US 23 — South of I-96. Industrial

200 FT. COMMERCIAL US 23 north of Hilton Rd.

45 ACRES Potential development on Old US 23.

5 ACRES Industrial, west of Novi.

103 ACRES west of Howell, ¾ mile on river property.

30 ACRES Industrial on Rail, Hamburg area.

480' Old US 23. South of I-96, Industrial

LARGE PARCEL adjacent to expressway, suitable for motel site.

13 ACRES Zoned Heavy Industrial, 1,000 ft. on rail on Grand River, Novi area. $250,000.00.

500 FT. FRONTAGE on Grand River west of Brighton - Commercial.

22 LOTS on Orchard Lake Road. Possible Multiple or professional.

270' on Orchard Lake Road. North of 8 Mile Rd. $70,000.

29 ACRE PARCEL vicinity of 12 Oaks Mall.

MEDICAL CLINIC—HOWELL

Waiting rooms, examining rooms, light surgical room, wired and plumbed for medical professional, ideal for dentistry, ophthalmologist, medical, or surgical, close to hospital.

Century 21 REAL ESTATE

BRIGHTON TOWNE CO.
9880 E. GRAND RIVER
ASK FOR VERN NOBLE AT 229-2913

LARGE LAKEFRONT HOME on attractive lot with 100-feet on Lake Moraine. Ideal house for growing family. Four bedrooms, brick fireplace with built-in BBQ, Franklin fireplace. Family room and recreation room. $84,900.

RANCH HOME on treed ten acres with creek. Three bedrooms, two baths, kitchen built-ins, fireplace. Two small barns with three box stalls. Country living at its finest. $84,500.

ROUND LAKE FRONTAGE. Year-round home on all-sports lake. Covered patio with gas grill. Fantastic view. $44,900.

DELIGHTFUL AND GRACIOUS HOME with 100-feet on Fonda Lake. Four bedrooms, dressing room off master. Excellent storage and closet space. Central air. Beautifully decorated and landscaped. Must be seen to be appreciated. $132,900.

2-1 Houses For Sale

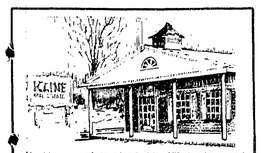

Next to acres of state land, this 1973 aluminum and cedar 3 bedroom ranch has a 10 x 12 Deck off a 16 x 20 family room, all ceramic tile bath. Home in excellent condition and freshly decorated. Beautifully landscaped yard. Minutes from I-96 or U.S. 23. No. 22 $49,800.00

BRIGGS LAKEFRONT, Charming retirement or starter home, maintenance free, sandy beach, enhanced by a towering Oak Tree, beautiful redwood deck and lovely yard. Bargain priced at $35,900.00 (17)

LAKE CHEMUNG, 113' of Sandy Beach, inground pool, shuffleboard, barbeque pit and lovely landscaped yard sets the scene for this beautiful 4 bedroom ranch featuring beamed ceilings, bookcases, 2 ledgerock fireplaces, circular stairway to finished walkout lower level, over 2700 sq. ft. of living area. Asking $84,900.00 (45)

RUSH LAKE PRIVILEGES, New brick and cedar tri-level, features full wall fireplace in large family room, ceramic bath and doorwall off dining room. Hurry and choose colors and carpeting. Priced at $57,500.00 (33)

EARL KLINE Real Estate Inc.

Across from the State Police Post
9984 Grand River, Brighton
Phone 313/227-1021

COUNTRY LIVING on 7-acres. A 4-bedroom, full brick ranch. Two beautiful barns and a heated workshop. Your own private pond and its fenced for horses. Just reduced. $119,000

HARTLAND—On 17-acres, 4-bedroom, walkout ranch, almost finished. $136,900

MILFORD—KENSINGTON area. 3-bedroom, ranch, walkout basement, ½ acre lot. Super buy. $54,900

RITZ REAL ESTATE

229-5555

IMMEDIATE OCCUPANCY!

Be the lucky couple to own this 3 bedroom ranch featuring maintenance free exterior, heated 1 car garage on a beautiful treed lot. Only $35,000.

128 WEST MAIN STREET
BRIGHTON, MICHIGAN 48116
227-6252

REALTY WORLD CHAPMAN
A world of difference!

RIZZO NORTHVILLE REALTY

We proudly present what we consider to be the finest home in Northville. Truly magnificent, we'll let its history speak for itself.

HISTORY

Well preserved and beautifully maintained, this lovely historic home, constructed in 1843, is one of the oldest and most significant of the town's earliest days.

Built by Arden G. Byington, the original structure is still intact. On November 7, 1845 Sylvester Cochrane purchased the property and opened a school called the "Northville Academy". His daughter, Sarah Ann Cochrane, later operated the school exclusively for girls in 1857. The school existed until 1860 when Mr. Cochrane died and his children sold the property to Asa M. Randolph on February 1, 1866.

Asa Randolph resided here until his death in 1921. His daughter, Arabella, and son-in-law, John Tinham continued to live here during and through the depression. The Randolph family were all fine musicians and were sought out by Mr. Henry Ford when he revived square dancing at Dearborn.

After the depression, J. H. Boyce, a local banker, acquired the property and in turn sold it to Mr. and Mrs. John S. Canterbury who presently own and reside there. Appreciating the historic significance of the home the Canterburys have made many improvements to the house and have perfected the setting so that it exists in natural harmony with the home.

Credit for the above to: Laura Hixson, Mill Race Quarterly — Jack Hoffman, "First Hundred Years"; Northville Historical District.

349-1515

505 N. Center — Northville

HUB REAL ESTATE SERVICE INC.

Call (517) 546-9400
2900 E. Grand River
Howell

3 BEDROOM — Brick ranch — family room with fireplace. Finished basement rec. room. Beautifully located on wooded acre — dead-end road, just 1 mile from Brighton Mall. You will love it. $64,900.

RIVER FRONTAGE — 1000 ft. — wooded — splits available — 9 rolling acres, good 5 room house, garage. $64,900.

GREEN OAK TOWNSHIP — Custom designed 2 story contemporary, 3 bedrooms, full walkout basement. Secluded in 2 acres of Pine woods. 1 mile off US 23. $114,900.

LIVINGSTON COUNTY BUILDING SITES

1 ACRE—Fisher Road	$7,500.
LAKEFRONT—Thompson Lake	$16,200.
1 ACRE—Perked, surveyed, driveway culvert in	$6,100.
9 ACRES—Oak Grove — wooded	$18,000.
3 ACRES—Beard Road	$7,500.
3½ Acres—Pinckney Road — wooded	$20,000.
24 ACRES—Fisk Road — wooded	$60,000.
LOT—Crancroft — pine trees	$14,000.
LOT—Howell City — fruit trees	$7,500.
10 ACRES—Wooded — Nicholson Road	$16,900.
10 ACRES—Wooded — Pinckney Road	$30,000.
10 ACRES—BEAUBIEN ESTS., TAH	COHOC-$16,500.
9 ACRES—Cemetery Road — Near X-Way	$15,400.

These most desirable building sites are being taken up at a very rapid rate. You should be looking now even if you don't plan to build this year. Prices will never be lower!!

EARL KEIM REALTY

Northville Inc.
330 N. Center

PRIVACY—Custom built 3 bedroom ranch with 3 full baths, on almost an acre in beautifully treed Brookland Farms. Call for list of custom features that will satisfy your every need. $109,500

FIRST OFFERING—Stately pillared colonial in Lexington Commons, 4 large bedrooms plus den. Exceptional kitchen, 17 x 25 family room with fireplace and wet bar. First floor laundry. 3 docks, 1 off master bedroom. Excellent floor plan. - Call today for appointment.

...The Helpful People
349-5600

NOLING REAL ESTATE INC.

201 S. Lafayette
437-2056

JUST LISTED

EXCELLS FOR ENTERTAINING!
Full finished basement with 16' wet bar, lighted cabinets. Four bedrooms, 2½ baths, formal dining room, good sized kitchen. Marble sills. Many trees, fruit and pine. All on 4 acres. $89,900.00

A STONE'S THROW
From the house to the water! 4 lots with a beautiful view of Ore Lake. Across from park. Lovely setting. Plus Cute, Cozy 2 bedroom home. Good sized living room, formal dining room. Buy now and enjoy the rest of the summer. Immediate Occupancy. $50,000.00

EASY ACCESSIBLE!
Stores, churches, schools, shopping from the three bedroom ranch in the city of South Lyon. Full basement for the kids. Garage with workshop for Dad. Spacious kitchen for Mom. Everyone will be happy here. $47,900.00

TOO MUCH CITY LIFE?
You'll find your dream home here on this beautiful treed lot in the city of South Lyon. Three bedroom ranch. Spacious family room with a warm and toasty fireplace. Step-saving first floor laundry, plus a step-saving kitchen with dinette. Must See. $55,000.00

SIMPLE MATH!
3 bedroom plus 2 baths, plus Formal dining room plus convenient kitchen, plus spacious living room, plus fireplace, plus basement, plus double garage, plus 2 acres equals one terrific buy!! $69,900.00

NEAT, SWEET, COMPLETE!
Charming older three bedroom home. Early American decor. Large living room. Formal dining room. Carpet thru-out except kitchen. Two car garage with porch. Double lot with trees. Garden space for the green thumb. Close to I-96 X-Way. $55,000.00

J.R. Hayner

Real Estate
408 W. Main St., BRIGHTON
AC9-7841 WO3-1480

SEE THIS NEAT 3 B.R. HOME just outside city of Brighton. New 2 car garage and new aluminum siding. $41,500.

135 FT. EXCELLENT BEACH FRONTAGE, 6 rooms, nicely furnished, natural gas heat, fireplace, garage. $53,900.

A NICE 10 ACRE PARCEL on good county road, near Howell $21,650 — $4,000 Down. Several other parcels just East and West of Brighton.

SEE THIS WELL-BUILT COTTAGE with excellent access to beautiful Woodland Lake, well insulated, nice fireplace, natural gas available. $33,500.

OVER 2,000 SQ. FT. OF QUALITY finished area on beautiful all sports lake, 7 rooms, 2 baths, 2 nice fireplaces and 96.5' of lake frontage make this a real good buy at $69,500.

5.8 ACRES, THE BEST IN HOME SITES, 650 ft. road frontage, near Brighton $19,000.

Real Estate One

"We make things simpler for you"

BRIGHTON

You have to see it to believe it — Gorgeous view from back of house, trees, and meandering stream! New construction, 4 bdrm. colonial in one of Brighton's most desirable areas. $96,900 Call 227-5005 (53798)

BRIGHTON

120 feet on this all-sports lake gives you lots of room to spread out. Two gorgeous fireplaces, heavily treed lot, interesting features inside and out!!! $65,000 Call 227-5005

Excellent quality new 3 bdrm. ranch on large lot w/privileges on all-sports lake. This energy saver home features 2 full baths, fireplace, bsmt., garage and much more. $62,500 Call 227-5005

HOWELL

Nice 3 bedroom home with 2 baths on a beautiful ½ acre plus lot. Lake Chemung access and private lagoon for sub. Great starter home. Best buy in town! $36,500 Call 227-5005 (53755)

HAMBURG

Nice 3 bedroom home on lovely treed lot, 90x135. Gas heat, garage, and water privileges on Rush Lake for swimming, fishing, skiing, and sailing. $36,000 Call 227-5005

PINCKNEY

Located in the heart of a small town on a main thoroughfare. Perfect for a general business or professional offices. Second floor has the potential of a rental apartment or living quarters for the owners. Just $33,000 Call 227-5005 (92504)

LYON TWP.

Fantastic 3 bedroom ranch on 2½ acres w/a full finished basement. An extra kitchen in basement for special entertaining or for the summer canning season. Great location near X-ways & Twelve Oaks shopping. $75,000 Call 477-1111

CANTON

Attractive traditional 3 bedroom brick ranch, Windsor Park Sub., reclaimed brick, floor to ceiling fireplace, spacious family room, commons playground & elementary school within subdivision. $65,500 Call 455-7000 (54227)

Circle One — Realtors — Equal Housing Opportunities — Real Estate One Inc.

RYMAL SYMES
- REALTORS Since 1923 -

Novi
IMMEDIATE OCCUPANCY
THIS LOVELY COUNTRYSIDE COLONIAL offers all the extras. 3 spacious bedrooms, family room with fireplace, air conditioning, all window treatments, garage door opener, extra insulation. Just $74,900. 478-9130.

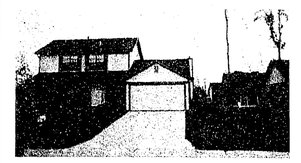

Novi
IMMEDIATE OCCUPANCY
THIS GORGEOUS 4 BEDROOM colonial offers over 1800 sq. ft. of luxurious living, 2½ baths, all kitchen appliances included, super family room with fireplace, basement, garage. 478-9130.

Novi
$49,500
THIS EXTRA SHARP 3 bedroom brick ranch is freshly painted inside and out. Large lot with fenced rear yard, fast occupancy. 478-9130.

Brighton
WOODLAND HILLS
IMMACULATE 3 BEDROOM BRICK ranch offers all the most wanted extras, 3 baths, central air, 2½ car garage, all drapes and kitchen appliances, underground sprinklers, fast occupancy and much, much more. 478-9130.

3 CONVENIENT MULTI-LIST OFFICES...
use the one nearest to you

WESTERN WAYNE
25890 W. Six Mile Rd.,
Redford Township
Phone 538-7740

NOVI—NORTHVILLE
OAKLAND-LIVINGSTON COUNTY
41160 Ten Mile Road, Novi
Phone 478-9130

FARMINGTON—W. BLOOMFIELD
6096 W. Maple,
West Bloomfield
Phone 851-9770

HOWELL TOWN & COUNTRY REAL ESTATE

BUILDING · DEVELOPING

*We have a FREE brochure explaining OUR approach to marketing property. It's yours for the asking—no obligation.

ARE YOU LOSING MORE THAN YOU'RE SAVING?

an open letter to HOMEOWNERS

Our reason for writing this to you is simply stated: we are alarmed by the number of homes in this area that we are seeing sold for thousands of dollars under market.

Now, we realize, as most of you do, that when a purchaser sees "for sale by owner" what he really reads is "I can save the commission." And, many times, he does end up pocketing the commission himself.

But, apparently, in today's market, the buyer is also realizing a bonus over and above the commission. By selling your homes yourselves not only are you **not** saving the commission dollars (which you have rightfully earned), you are losing money by placing a lower initial value on your houses than current market conditions indicate. This is an absolutely unnecessary loss to you. Why does this occur?

Frankly, the buyer is more knowledgeable about market trends than are you, the seller. He has inspected more homes like yours than you have, and many others not at all like yours, in a variety of locations and price ranges. He can, therefore, recognize a "steal" more readily than you can recognize your loss.

What we are suggesting to you is that you seek professional help when it comes time to price your property for sale.

Naturally, we hope that Howell Town & Country, Inc. will be one of the firms you'll call in to discuss this vital question. But whether you do or not—please seek outside help from SOME professional, and enjoy the many benefits (other than establishing proper value) that they can offer.* You not only owe it to yourself—you owe it to your neighbors, the value of whose homes (when sold) will depend, in part, upon what your home sells for now.

Very concernedly yours,

HOWELL TOWN & COUNTRY, INC.

2-1 Houses For Sale

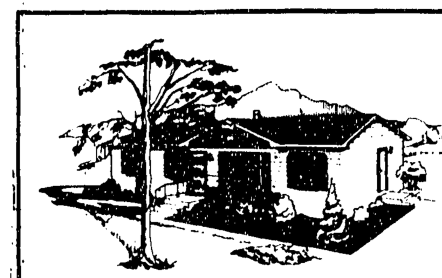

CUSTOM HOMES

RANCHES - BI-LEVELS - TRI-LEVELS
2, 3, AND 4 BEDROOM MODELS
(YOUR PLAN OR OURS)

Modular Homes

Are TRUE modulars, not double wides! All interiors are ½ inch finished drywall. Come and see our ENERGY SAVING HOUSE built with 2"x6" walls.

MODEL OPEN FOR INSPECTION AT:
2835 OLD U.S. 23, ½ MI N of M-59
Sat. 10 a.m. to 5 p.m. Sun. 12 Noon to 5 p.m.
Weekdays 10 a.m. to 6 p.m.
Closed Fridays

HOMES by Jeanne

Licensed Residential Builder — 313-632-5660 — Keyway Built Homes

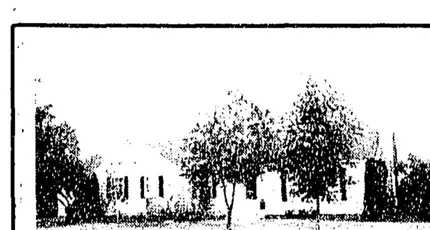

4 desirable acres surround this cozy 3 bedroom home with 2 fireplaces. Modern barn with 6 stalls for horses. Zoned agricultural. $77,900.00.

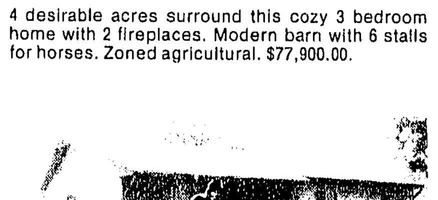

BRIGHTON AREA

Custom built ranch with partially-finished full basement. Corner lot 75 x 150, fenced, landscaped. Easy access to x-way. Lake privleges to Woodland Lake. $52,900. Ask for Vern Noble.

Century 21 REAL ESTATE
BRIGHTON TOWNE CO.
CALL VERN NOBLE at 229-2913

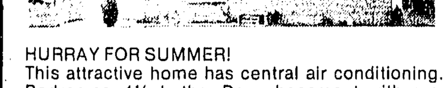

HURRAY FOR SUMMER!
This attractive home has central air conditioning. Bedrooms, 1½ baths. Deep basement with rec. room and gas log fireplace. Experience elbow room. 1400 sq. ft. 24x24 garage, lot has 227 feet of frontage. All for $56,000.00

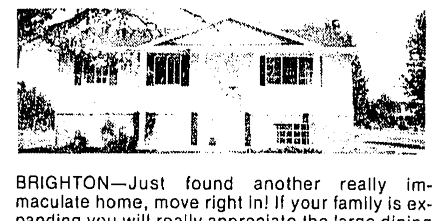

BRIGHTON—Just found another really immaculate home, move right in! If your family is expanding you will really appreciate the large dining area, two baths and particularly the family room-recreation room that is 41 feet long and sports a brick fireplace. The kids will enjoy lake privileges on Woodland Lake. Many extras are included in this 1975 home. $62,900.00

Mr. Executive! Would you like your own 24x42 kidney-shaped pool in a private landscaped park? Along with this comes a 24x28 cabana equipped with kitchen and bath. Excellent for entertaining or a relaxing retreat. But wait until you see the house! 2500 square feet of charm. Call us for the details. All of this on 1.3 acres located on Kensington Road. Hurry because it is priced at only $89,900.00

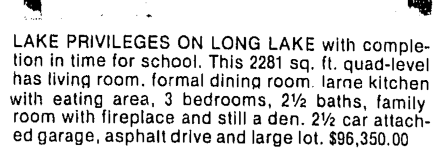

LAKE PRIVILEGES ON LONG LAKE with completion in time for school. This 2281 sq. ft. quad-level has living room, formal dining room, large kitchen with eating area, 3 bedrooms, 2½ baths, family room with fireplace and still a den. 2½ car attached garage, asphalt drive and large lot. $96,350.00

VACANT

BRIGHTON: CORNER LOT in beautiful Lake of the Pines. Lake privileges for fishing and swimming. Excellent expressway access. $12,500.

McGlynn Real Estate
424 WEST GRAND RIVER AVENUE
BRIGHTON, MICHIGAN
(313) 227-1122

Real Estate Two, Inc.
Real Estate - Property Management
149 MARY ALEXANDER COURT
NORTHVILLE, MICHIGAN 48167

LAKE CHEMUNG

COOL OFF — Own your own cottage. Lake privileges on beautiful Lake Chemung. Call us today for information

We have building sites in Northville-Novi Area.

349-6555

HORSE LOVERS

John L. Sullivan Real Estate

See this very choice 7¼ acres in exclusive Lakeland Country Club-Winans Lake area. Attractive 3 bedroom ranch home has full high basement, 2 car garage, barn, fenced Coral, above ground pool $92,000.

Phone 231-2000
7664 M-36

Pretty 147' on Brighton's Lake Moraine one of the very few Lakefront homes in this sub. Three bedroom bi-level has family room, fireplace, loads of storage, 2 car garage. Close to I-96. $74,950.

Very special waterfront building site with beautiful view in private White Lodge (Pinckney) area. Club House with tennis courts. $17,500.

Ashley & Cox Real Estate

SOUTH LYON
345 N. Lafayette
313-437-5331

SOUTH LYON
Vintage farmhouse styled home in a most desirable area. 4 acres gently rolling site. New solid oak stairway. Dwelling exterior restoration complete. Interior comfortable. 1600 square feet. Green Oak. $68,500.

Genoa.
Beautifully kept two bedroom home with water privileges on Lake Chemung. In area of fine homes. Fenced patio. Nicely treed. $42,500.

New Hudson.
Country living. 4 bedroom tri-level in a beautiful setting. Remodeled kitchen, large living room with a brick fireplace, dining room, patio, 2½ car garage. If you like the country and have elegant taste, then this home is perfect for you!! $79,900.

Vacant-Green Oak.
Beautiful wooded lot in Shady Oaks Estates No. 2. Approximately ½ acre. $18,900.

We have just opened a new office in South Lyon. We're here to help you with all your real estate needs. Please stop in to see us.

CRANDALL Realty, Inc.
502 Grand River North
Brighton

Almost time for school — don't panic — immediate posession of these fine homes.

For the large family, 5 bedrooms, 2 full baths. Family Room with fireplace, also fireplace between living and dining rooms. Den or 6th bedroom. Attached 2-car garage. Room to roam or have animals on 10 acres. Close to I-96. Won't last long at this price. $77,500.

Enjoy the peaceful setting of your large private pond from this 2-bedroom brick and aluminum ranch style home. More bedrooms could be made in the full basement with room to spare. 2-car attached garage. Extra large separate building with stove heat. 5.57 acres. N. of Howell. $92,500.

All brick 3-bedroom ranch. Full finished basement with outstanding entertainment area. Overlooks the lake on 400 ft. frontage. Within walking distance of Elementary and Middle Schools. Minutes to I-96 and U.S. 23 interchange, also M-59. 3 acres. L.C. Terms. $95,000.

BRIGHTON OFFICE 227-1016 — HOWELL OFFICE (517) 546-0906

RIZZO NORTHVILLE REALTY

OPEN HOUSE
SUNDAY AUGUST 6, 2-5 P.M.

21991 Bedford Drive, North Hills Estates, Northville. Lovely, 4 bedroom colonial home with custom decorating through out. Large formal dining room. Professional landscaping with beautiful patio. $104,900

NORTHVILLE TOWNSHIP — Contemporary 3 bedroom home on 6 acres with pond and scenic hilltop setting. Immediate occupancy. $119,900

NORTHVILLE CITY — Three bedroom colonial with dining room, family room, full basement, attached garage. Excellent area near all schools. Convenient to shopping. $67,500

BRIGHTON AREA — modular type home featuring 60 x 150 ft. corner lot, mature trees and two car garage. Convenient to water sports, skiing, and Brighton Mall. Includes kitchen appliances, water softener and Central Air. Ideal for newly weds or retired couple. Move-in-condition. $24,500

349-1515
505 N. Center — Northville

NORTHVILLE Township quad — 4 bedrooms, 2 baths, family room with natural fireplace, separate dining room, eating space in kitchen, attached garage, lot 75 x 150, $86,900. 420-2172.

BY Owner in South Lyon. 3-bedroom, aluminum ranch, basement, enclosed terrace, fully carpeted, garage, large double lot on corner, $48,000. 437-1380.

Your Lot or Ours
Your Plan or Ours
*Ranches *Colonials *Bi-Levels *Tri-Levels *Apartments

HASENAU HOMES

OVER 50 YEARS EXPERIENCE
YOUR LAND NEED NOT BE PAID FOR
Call for Locations of Models
DETROIT BR3-0223 — SOUTH LYON 437-6167

---

10 ACRES IN PINCKNEY

Contemporary custom built home on a hill top site, with a walk out lower level, 3 bedrooms, plus studio and den, dining room and large modern kitchen with all conveniences. Fantastic panoramic view from all rooms, of trees, rolling land and your own 2 acre pond with island. Attached 2-1/2 car garage, natural fireplace, balconies, and much much more, all for only $99,500. Call:

HARRY S. WOLFE REAL ESTATE
313-421-5660 Ask for Dick Boyd

TWO STORY COLONIAL

Model Open daily 9-5
Saturday 9-4, Sunday 12-4

Custom builders, built on your land or ours

YOUR PLAN OR OURS

Model: 28405 PONTIAC TRAIL
South Lyon — 437-2014

COBB HOMES

OPEN HOUSE

Sunday, Aug. 6, 1-5 p.m.
2712 Parklawn Dr., Brighton Township
(off Old US-23 & School Lake Dr.)

COUNTRY SETTING on large lot, some pine trees, some fruit trees, 240' of road frontage, privileges to School Lake, attractive 2 bedroom home with fireplace and formal dining room. Carpeting and some appliances included. Enclosed Florida porch, 1 car garage and partial basement. Immediate occupancy. Owner anxious to sell. Reasonably priced at $58,550.

Ask for Sydelle Berger or Lou Bommarito.
(313) 227-1089 or (313) 632-5479

BI-LU REAL ESTATE
227-1089

JUST LISTED! Hartland Area. Sharp 4 bedroom colonial, full wall fireplace in family room, full basement, gas heat, 2½ car garage, large lot. See it today! $76,000.

MOORE LAKEFRONT, 2 bedroom home, quiet serenity on small springfed lake. Just north of Milford. Fireplace in living room, enclosed porch, 60x350' lot, nice beach, $39,900.

HIGHLAND LAKEFRONT, large 1700 sq. ft. brick ranch, 18x18 family room with marble fireplace and doorwall to deck, large living room, 3 bedrooms, 2½ car garage, 110 ft. of lake frontage on small lake. $59,500.

DUNHAM LAKE ESTATES, clean, comfortable 3 bedroom tri-level, family room, 1½ baths, gas heat, 2½ car garage, large 100x196' lot, lake privileges on beautiful Dunham Lake. A nice home for $62,500.

COMMERCE TWP. Sharp brick & cedar ranch featuring 3 bedrooms, 1½ baths, country kitchen, full basement and 2½ car garage. Owner transferred. Priced to sell. $55,000. Immediate occupancy.

ENGLAND REAL ESTATE
1-363-7117
3063 Union Lake Road
Union Lake
REALTORS
632-7427
12316 Highland Road
Hartland

ALL AMERICAN REALTY INC

Three bedroom sharp ranch in Forest View sub, west of Brighton. Two baths, family room, 2½ car garage, walkout basement. All for $69,900.

Two homes on 10 acre lot. Older farm home and ranch-type second home, both partially remodeled. Some small outbuildings. $62,500.

Working Grade A dairy farm, 138 acres. Good buildings, fine home. Only $185,000.

Waterfront duplex, needs some fix-up. Good investment. $28,900.

Small waterfront cottage-type home, $15,000.

Soon in construction — 1800 sq. ft. quad-level home. Lovely wooded lot. Lake of the Pines sub. Only $79,900.

Three bedroom ranch on 2.99 acres, surrounded by 63 apple trees. Outbuildings, work shop. South Lyon area. $73,400.

227-1234 — 437-1234
1046 Grand River, Brighton, MI. 48116 — 6009 W. 7 Mile Rd. (at Pontiac Trail) South Lyon

---

ATTRACTIVE large 4 bedroom ranch in Village Oaks Subdivision, Novi. 2 baths, formal dining room, family room, fireplace, central air, breakfast area plus many custom features. 349-7839. tf

BRIGHTON city - By owner. 4 bedroom colonial, 1 1/2 baths, dining room, fireplace, trees. 767 Rickett Rd. By appointment, 229-2839 after 5 p.m. $58,900. 40

3 BEDROOM brick ranch, 1 bath, full basement, central air, attached 2 car garage, also extra 2 car garage insulated and heated. Beautifully landscaped on 1.8 acres. $70,000. Call after 5:00 p.m., 437-3892. 40

You'll Love the Lifestyle As Much As you Love Your Home in Either of Adler Homes Two Famous Livingston County Developments

WEST HARTLAND WOODS ESTATES
STARTING 70's & UP

DIRECTIONS: I-96 to US 23 (north) exit at M-59 turn left (west) go 1 mile to Hartland Woods Road left (south) models on right

HARTLAND COUNTRY CLUB SUBDIVISION
STARTING 60's & UP

DIRECTIONS: I-96 to US 23 (north) exit at M-59 turn right (east) go 2 miles to Bullard Road turn left north ½ mile (models to left)

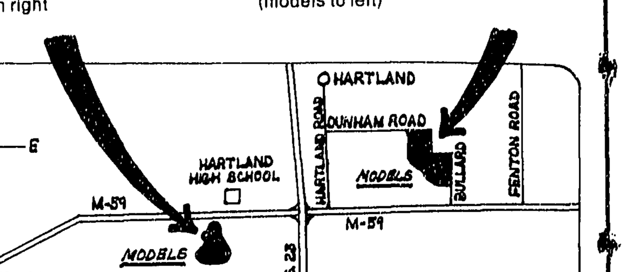

CHOICE OF
• RANCHES • BI-LEVELS • TRI-LEVELS • COLONIALS • CAPE CODS

• ¾ to 10 Acre Rolling Lots
• Convenient to Schools and churches
• Parks and Playgrounds
• Paved Streets
• Underground Utilities
• Gas Heat

QUALITY HOMES BUILT BY . . . ADLER HOMES INC.
9500 HIGHLAND RD. P.O. BOX 187
HARTLAND, MI 48029

MODELS OPEN 7 DAYS
11 A.M. to 8 P.M.
632-6222

The Best in Real Estate
BRUCE ROY REALTY INC.

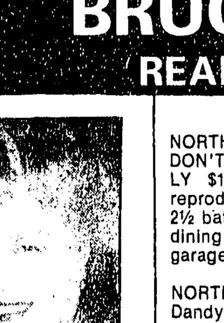

THE LIGHT TOUCH
BY: ANN L. ROY

What goes best with a white wall?
A Hub Cap.

Why didn't the skeleton cross the road?
He didn't have the guts!

What do you call a man who shaves 20 times a day?
A Barber.

What New York building has the most stories?
The Public Library.

How do you top a car?
Tep on the brake, Tupid.

What has long hair and purple feet?
A Lion that makes his own wine.

WE HOPE THESE JOKES WILL MAKE YOU SMILE WHEN YOU SELL YOUR HOME
WE HOPE YOU DIAL — 349-8700

NORTHVILLE SCHOOLS 6.73 ACRES
DON'T BUILD! BUY THIS! LIKE FINDING $$$$$ ONLY $124,900. Cost approximately $166,000 to reproduce. Built 1974. Approx. 2800 square feet — 2½ baths — family room — 2 fireplaces — formal dining room — 3 bedrooms — library — 2 car garage — CALL TODAY!!!

NORTHVILLE TOWNSHIP $65,900
Dandy 3 Bedroom Aluminum Ranch — Full Basement — Family Room with Natural Fireplace — 2 Car Attached Garage — Lovely lot!!

NORTHVILLE TOWNSHIP $64,900
MAKE OFFER! OWNER TRANSFERRED! MUST SELL! Millionaires need not call! 1 Acre — Go suburban — 3 bedroom aluminum ranch — Built 1966 — basement — family room — 1st floor laundry — 22' pool & fenced yard!

NORTHVILLE $79,500
A RARITY!! 2400 Square Feet! 4 Bedroom Brick Colonial — Full Dining Room — 18' Bedrooms — Family Room — 1½ Baths — 2 car attached Garage — Over ½ Acre lot — Patio. Great Family Home, Seller will make monetary allowance for decorating. Bring Deposit!

NORTHVILLE $66,500
DANDY 3 bedroom. 2 Baths, Finished Basement, Fireplace. Lovely one-half Acre. 2 Car Garage. NEW LISTING! CALL TODAY!!!

NORTHVILLE SCHOOLS $82,900
Over 5 acres and this sharp 3 bedrm. brick ranch — built 1974 — fireplace — sun room — 1½ baths — 2 car garage — suburban living for the country gentleman and his lady.

PLYMOUTH $34,900
4-3 Older Unit, Basement, gas furnace, 9% Land Contract — $4500. Down to Reliable Party.

349-8700
THE BEST IN REAL ESTATE

McKAY REAL ESTATE
AND CONSTRUCTION CO., INC.

SERVING ALL OF LIVINGSTON COUNTY
2649 E. GRAND RIVER, HOWELL

Call (517) 546-5610 in HOWELL
(313) 229-4500 in BRIGHTON
DETROIT (Toll Free) 476-2284

OPEN MON. thru FRI. 9 to 9; SAT. 9 to 5; OPEN SUNDAY 1 to 5

WE'RE HOMETOWN FOLKS HELPING FOLKS FIND HOMES!

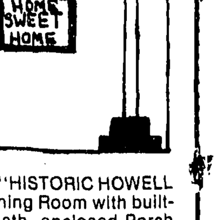

YOU'LL FEEL RIGHT AT HOME in this 2 Story, 4 Bedroom "HISTORIC HOWELL HOME" which features such things as... New Kitchen, Dining Room with built-in Buffet, Fireplace in Living Room, Family Room, 1½ Bath, enclosed Porch and 2½ car garage. This home can be yours for only $59,900. CR318

YOU'LL BE NICE 'N COZY in this attractive 2 Story, 3 Bedroom home with a good size Dining Room, 1½ Bath, Full Basement with Laundry facilities, and an Aluminum slab Shed. Going for ONLY $39,900. Ask about CR315.

TRY THIS COMFORTABLE 1½ YEAR OLD HOME! This Beautiful Bi-level sits on 2.3 ACRES in Pinckney next to State Land and includes such things as 2 Fireplaces and a full Basement. Owners plan to Landscape. $78,500. Ask About RR524.

LET US DRIVE YOU TO SEE this 3 Bedroom, Aluminum-sided Ranch located in Sunrise Park. This home includes Utility Room, Cement Basement, and Lake Chemung Access. ONLY $35,000. RR519.

YOUR FAMILY DESERVES THE BEST!! Let us show you this All Brick Ranch with 3 Bedrooms, Family Room and full finished lower level... Ideal for apartment with Living Room, Kitchen and Bedroom. Also includes 2 car att'd garage and 2 storage Sheds plus quiet country location. $75,900. RR512

ENJOY THE FINER THINGS IN LIFE! If you're looking for a working FARM — Or an ideal site for a GOLF COURSE (within view of I-96 expressway), then let us show you this 121 ACRE FARM close to Howell. Provides excellent 3 Bedroom home and many large barns and outbuildings... all in A-1 condition! $215,000. Ask about FR36

2-1 Houses For Sale

NOVI, by owner, built in 1975. 3 bedroom ranch, 1½ baths with spacious family room, attached garage. Beautifully landscaped lot, 80 x 176 with stream running behind it. Immediate occupancy. Located 10 Mile-Meadowbrook area. 23175 W. LeBost. Call 478-5847, $83,900. 40

ACREAGE AND LOTS
BRIGHTON-HARTLAND HOWELL 1-2 and 10 acres, beaut., rolling, wooded. From $13,900. L.C. terms.
Tom Adler Rlty.
HARTLAND 632-6222

NORTHVILLE, Private road, back of Meadowbrook Country Club. 4 bedrooms family room. Super custom quad. On over 1½ acres, woods, trees, privacy. Priced below duplication. $175,900. 349-2889. tf

IMMEDIATE Occupancy — 3 bedroom Colonial, 2½ baths, large kitchen, family room with fireplace, all on 2½ acres. $79,900. For appointment call 537-9422.

3 BEDROOM old house; space heater, 1 acre, no basement, small kitchen, 24 foot x 24 foot four year old barn. School bus at door, close to expressway, 12 Oaks Mall. $45,000. $25,000 down, $200 a month firm. Discount for cash. 624-3331. tf

BRIGHTON City — by owner. Four bedroom colonial, 1½ baths, dining room, fireplace, trees. $58,000. 767 Rickett Rd., by appointment. 229-2839 after 5 p.m. 42

3 BEDROOM cottage on Silver Lake, South Lyon. $54,500. 437-1440, or 227-7357.

SOUTH Lyon, Green Oak Township, 2 bedroom walkout ranch, 2½ car garage on 8½ acres. Call owner, 437-2665. 40

OPEN Saturday and Sunday, 1:00 to 5:00, 692 Red Oaks Drive off Hughes Road. Custom built Holly Park Mobile, 2 bedrooms, garage, well house, many extras, over ½ acre, by water and park. Owner, 517-546-5675 41

CARPENTER CONTRACTOR

Bids now being taken on 45 unit condo, in South Lyon. Contact Mr. Kropf

645-1440

Van's REAL ESTATE
Member UNRA and Livingston Cty. Multi-List
George Van Bonn, Broker
Your Neighborhood Broker Offering Nation-Wide Service

Brighton 227-3455 — Bill Akers, Manager — 9998 E. Grand River
INQUIRE About Our Home Buyers 1-Year Warranty Program — GLOBE HOME WARRANTY REFERRAL
South Lyon 437-8183 — Tony Sparks, Manager — 557 S. Lafayette

NEW LISTING
CUSTOM BUILT HOME IN BEAUTIFUL NORTHVILLE COMMONS. 3 bedroom ranch. Full basement partially finished, formal dining room, rec. room, family room with fireplace, 2½ baths, gas heat, central air, attached garage. All this on a lovely landscaped lot. Many other quality features too numerous to mention. $106,000

Brighton Township — 3 bedroom tri-level. 2 full baths, fireplace in living room, 11 x 11 1st floor laundry, 23 x 31 family room with steel woodburning fireplace, 2½ car garage with electric door opener and a beautiful brick patio on a one acre lot with outstanding landscaping $79,500

Three bedroom ranch with full walkout basement. Recreation room with fireplace, also fireplace in living room with cathedral ceilings. Large deck overlooking beautiful wooded lot with 298 ft. frontage on a private lake. $79,900

South Lyon Area. 3 bedroom colonial, full basement, formal dining room, family room with fireplace and 2 car garage on a beautiful lot on cul-de-sac in a new subdivision $62,500

Century 21 SUBURBAN REALTY INC.
349-1212 — OPEN SUNDAY 2-5
200 S. MAIN NORTHVILLE

NORTHVILLE: New listing! Super family home. 4 bedrooms, 2 full baths, Living room w/fireplace, 1½ car garage, family room or den, full bsmt. Ideal floor plan. 66 x 165 lot. $54,900

NORTHVILLE TWP: Invest in the future! 5 prime acres, front acre zoned commercial. Adjacent to Northville Plaza. Very nice 4 bedroom home on back half of property. Lots of potential. $150,000

NORTHVILLE AREA: Get out of the city and breathe the fresh country air on 3⅓ beautiful acres. Over 2800 sq. ft., 9 room Centennial home. 2 out bldgs. Area of $100,000 homes. $82,500

SOUTH LYON AREA: Country setting. Large family home on over ½ acre. Home needs work, but has been partially restored. Wiring, plumbing, roof, and furnace have been updated. $49,900

HIGHLAND: 3 bedroom home on over 1 acre of land. Good investment in fast growing area. 1½ car garage. $45,900

CANTON: A 4 bedroom colonial as clean as it is beautiful. Family room with fireplace, 2½ baths, att garage, full bsmt., central air. Landscaped professionally. $79,900

GREAT BUILDING SITE: ⅓ acre of lawn & mature trees. Paved road. New Hudson. Only $10,000 (VC 7589) Call 1-313-227-7775

BEAUTIFUL TREED AND SLIGHTLY ROLLING, 10 and 8 acre parcels just waiting to be bought. Property has been perked. South Lyon. (VA 7655) Call 313-227-7775

5 ACRE BUILDING SITE in the country and has been perked and approved. (VA 7738) Call 313-227-7775

2.7 ACRES OF NICELY WOODED AND ROLLING LAND, with a pond site in the rear. (VA 7739) Call 313-227-7775

APPROX. 800 FT. ON BRUIN LAKE ideal property location for camp operation or group adventure, terms being offered. (VL 7744) Call 1-878-3177

3 BEDROOM, BRICK FRONT, NEAR PINCKNEY on M-36. Priced to sell. (CO 7618) Call 1-878-3177

PINCKNEY SCHOOLS Tri-level 1590 sq. ft. 3 Bedrooms, 1½ baths, family room. Located on 15 acres more or less. Barn with 4 box stalls. (SF/CO 7664) Call 1-878-3177 (313).

2.72 ACRES ON QUIET COUNTRY road, excellent building site. Chelsea — Stockbridge area. (VA 7716) Call 313-878-3177.

INCOME PROPERTY IN THE CITY of Howell, 4 units. Good return. $69,900 (IP 7687) Call 517-546-2880 or 313-965-4770

THREE BEDROOM BRICK RANCH, 2½ baths, air conditioning additional. 2 car garage, full basement, perched high on a hill overlooking 8½ acres. Landscaped. Blacktop drive and your own pond. $97,500 cash or terms. (CO/SF 7632) Call 1-313-227-1111.

WOODED 2½ M/L ACRES, 3 miles from Brighton with access to private lake. Large pine trees only ½ mile to Brighton Schools. (VLP 7572) Call 1-313-227-1111.

COZY 2 BEDROOM HOME near US 23 ten miles from Ann Arbor, eight miles from Brighton. Land Contract available $23,000. (CO 7331) Call 1-313-227-1111.

3 BEDROOM RANCH 1½ bath large lot. Fireplace, full basement. 1 mile from town, blacktop road. $55,900. (CO 7674) Call 517-546-2880 or 313-965-4770.

1¾ BUILDING SITE CLOSE TO HOWELL with trees and lake access, $8,500. (VCO/VLP 7640) Call 1-517-2880 or 313-965-4770.

WELL MAINTAINED & MODERN 2 family home in the Village of Pinckney. 2 - 2 bedroom units. $39,900. Terms Nego. (IP 7688) Call 517-546-2880 or 313-965-4770.

BRIGHTON HARTLAND AREA Norlynn Acres 10 acre parcels, rolling with some trees. Minutes from I-96 and US 23. $23,900.-24,900. L/C available. (VA 7179) Call 1-313-227-1111.

HOWELL TOWN & COUNTRY INC REAL ESTATE
BUILDING • DEVELOPING

Golden Triangle Listing Exchange

EIGHT OFFICES SERVING

HOWELL 1002 E. Grand River (517) 546-2880
BRIGHTON 102 E. Grand River (313) 227-1111
PINCKNEY 117 E. Main (313) 878-3177
HOLIDAY INN 125 Holiday Lane (517) 546-7444
SOUTH LYON 209 So. Lafayette (313) 437-1729
STOCKBRIDGE 5002 S. Clinton (517) 851-8444
NEW HOMES DIVISION 1002 E. Grand River (313) 227-1000
WEBBERVILLE 124 N. Main (517) 521-3110

The Golden Triangle

An Organization of Professional Sales Representatives

HOUSE for sale. Land contract terms. $4,000 down, $170 mo. Call after 5 p.m., ask for Bob. 227-5763.

OPEN 1:00 to 5:00, Saturday and Sunday, Brighton area. 3 bedroom tri-level on ½ acre, 6 years old, 1,735 sq. ft., brick and aluminum. $65,000. 227-5439

NOVI

Colonial style bi-level, 2,200 enjoyable square feet, 2 baths, 4 bedrooms, 18 x 25 foot family room, fireplace, 10 x 14 deck off dining room, 16 x 20 deck off oversize garage. 14 x 14 finished laundry room. 100 x 105 foot lot, neatly landscaped $76,600. For appointment, call: 349-4526.

COUNTRY SETTING

Spacious 2,300 sq. ft. colonial. 3 large bedrooms, walk-in closets, formal dining room, large family room with fireplace, 2½ baths, 2½ car attached garage. Many other extras. All on 1¾ acres, backed up to trees. South Lyon schools. $99,500 Call owner... 437-6887

BRIGHTON, 3 bedroom brick colonial on ½ acre, sunken family room with full wall fireplace, finished basement, tastefully decorated, $75,900, 227-5305. 40

EARL KEIM REALTY
OF BRIGHTON, INC.
201 E. Grand River
227-1311

Naturally Lazy? Here's a maintenance free Condominium in prestigious Hamilton Farms. This sophisticated modern Condo is close to town, close to x-ways, and very affordable! Includes central air, use of pool, smoke alarm, 3 BR's, 2½ baths, full basement and more. Eye catching & elegant throughout. $58,900.

There IS life after work!! Just reduced: 10 acres of beautiful land with a home that features the best of everything. 2,337 sq. ft., dream kitchen, 3 ponds, horse barn, and more. Please call for a private tour. $115,500.

A Shore Winner! Waterfront lot overlooking Charlick Lake in area of lovely homes. If you've been waiting all summer for the perfect walk-out basement site, then don't miss this one. Just $15,500.

Ashley & Cox Real Estate

HOWELL
4505 E. Grand River
517/546-3030

HAMBURG
6408 East M-36
313-231-2300

HAMBURG OFFICE

RESIDENTIAL

WATER PRIVILEGES! Well maintained three bedroom home with lake privileges on Buck Lake and the Huron River. Fireplace in family room. Cupboards in utility room which is tiled and has drop ceiling. On 2 large lots with mature trees. Call 231-2300 (3-R-6536-H)

Two Bedroom starter home on two lots. Needs some finish inside. Access to Pleasant Lake. Located in township of Marion. Only $21,000!! Call 231-2300 for all the details. (3-H-886-M)

VACANT

Almost one acre building site with access to Buck Lake and Huron River. Gas and Electricity installed. 80 ft. frontage. This could be the spot for that home in the country. Call 231-2300 (3-R-H)

Open: Weekdays 9 a.m.-8 p.m.
Saturday 9 a.m.-5 p.m.
Sunday 1 p.m.-5 p.m.

Hamburg 313-231-2300
Novi 313-349-2790
Howell 517-546-3030

NORTHVILLE SPECIAL: Spacious ranch home on a large treed lot with walk out finished basement, rec room, large bedrooms and full bath. First level has large modern kitchen. 2 bedrooms and bath. Close to all schools and shopping. See it today! Only $52,900. Century 21, Jean Darko Realty. 525-7700.

BRIGHTON, by owner. Lovely custom built colonial. 4 bedrooms, 2½ baths, formal living room, dining room, den with fireplace. Eat in kitchen, double attached garage, full basement. All on a beautifully landscaped 1-1/3 acres. Includes many extras and easy access to expressways. $91,000. By appointment, 227-9965. tf

BY owner, perfect all-round location. Spacious country ranch, 4 years old, 3 bedroom, 2 bath, family room, partly finished basement, central air. 2½ car attached garage. Nicely landscaped 1 plus acre. Many new plantings. $68,500. For appointment, 663-1107.

BY owner, on Wolverine Lake, $89,000. Call 268-9560. 42

BRIGHTON AREA
STRAWBERRY LAKEFRONT. Enjoy the contemporary elegance of this 3 bedroom plus den on the Chain of Lakes. View of the lake from every room. Vaulted ceiling in living room, spiral staircase & other extra features. All this on a large lot abounding with natural beauty. Call today for appointment. (G-22) $120,000.00.

COUNTRYSIDE REAL ESTATE
5754 S. Old US 23
227-6138
Detroit line
478-7085

SOUTH Lyon — 2½ year old 3 bedroom ranch, carpeted, partly finished basement, 2½ car garage, many extras. $54,900 or offer. 437-8678.

NEW 3-bedroom ranch under construction. 1-car garage and basement. Three miles south of Brighton. $45,900-$47,900. (517) 546-9791. After 4 p.m. 42

TWO bedroom bi-level with extra 2 bedrooms to finish. Howell area, $43,500. (517) 546-9791 after 4 p.m. 41

HOWELL
FOR HORSE LOVERS
Magnificent Southern colonial with all city amenities on 10 acre country setting, featuring 4 bedrooms, 2½ baths, beautifully carpeted, air conditioning, large panelled family room with California driftstone fireplace. 32 x 40 aluminum pole barn with stalls and tack room. Completely fenced. $145,000.

CRANBROOK ASSOCIATES
628-8700

NEW 3 bedroom, walkout basement, oak cabinets, laundry, 1½ baths main floor, on lovely 10 acres, Howell area, 223-9562. 40

OPEN HOUSE SUNDAY 8/6/78 2-5 p.m.

Have a pool party around this 16 x 32 above-ground pool with deck and patio. Home features three bedrooms, full basement, family room with fireplace, built-in oven and Corning Ware range top. Large lot close to U.S. 23 and I-96. Don't miss this one! $68,900. Belke Real Estate, 231-3811.

2-2 Condominiums Town Houses

2 BEDROOM condominium. Prestigious area. Fully carpeted, finished basement, 2 full bathrooms, 2 half bathrooms, air conditioned, attached garage. 349-5761.

2-3 Mobile Homes

RITZCRAFT 1977 14 x 70 2-bedroom partially furnished. $14,500. Chateau Estates in Novi. 336-2367.

1970 MARLETTE mobile home. Very good condition. Washer and dryer included. $8,500, 229-5881. 40

'71 REMBRANDT — 12' x 65'. 10 x 10' shed immediate occupancy. Child's Lake Estate, $7000. 437-1928, call after 5:30.

EXCELLENT 3 bedroom mobile home on approximately 80 ft x 180 ft fenced lot, 30 ft x 30 ft garage with laundry room and tool room. Plus many extras, can be purchased furnished or unfurnished. Land contract terms available. 517-546-4833

dmh
1978 Model Clearance Sale!
Modular Unit on display
DARLING MANUFACTURED HOMES
ON NOVI ROAD
(1 block s. of Grand River)
Novi 349-1047
Mon.-Thurs. 10-8;
Fri & Sat. 10-6;
Closed on Sunday

2-4 Farms, Acreage

10 ACRES. 2 bedroom home also including 2 bedroom mobile home. Nice creek and plenty of trees. Brighton Schools, Marshall Realty, 878-3182. 41

10 ACRES near Au Gres good hunting, near good fishing. Undeveloped. 2 miles from Singing Bridge. Call John Norris. 624-4311

LIVE LIKE A MILLIONAIRE
Country Estates
SALES & PARK
New Mobile Homes For Sale
Spaces available for new model mobile homes. Children are welcome. Credit terms easily arranged. 58220 W. Eight Mile Rd. Open 9 a.m. Mon.-Sat.
437-2046

2-5 Lake Property

WOLVERINE LAKE FRONT. Newer ranch with 3 bedrooms, 2 baths, formal dining room, family room, central air, above ground pool. Move in condition. $87,900. Weir, Manuel, Snyder & Renke, Inc. 851-5500, ask for Cicely Brookover.

THREE scenic lake lots, dry, Birch and Oaks. 88 foot x 600 foot. Each on clean, deep, quiet lake. No speed boats. $8500 each, land contract terms. Located 35 miles N. E. Muskegon. Call (616) 854-0806 or write C. Gressley, Route No. 1, Hesperia, Michigan 49421

2-6 Vacant Property

5 ACRES, 2 car garage and well. Chilson Road, beautiful home site, on land contract. Call for more information, 229-8002. tf

THREE one acre home sites between Brighton/S. Lyon, $12,500 each (517) 546-1127. tf

SOUTH of BRIGHTON. Beautiful high rolling wooded ¾ acre lot in exclusive subdivision. Underground utilities. Priced to sell by PRIVATE OWNER. 624-0962 41

PROPERTY For Sale, 2 to 10 plus Acre Parcels, Green Oak Township at Dixboro Road and Silver Lake Road. Contact owner, 1-437-6510; if no answer, 1-437-8690 or contact your broker. 42

GLADWIN area. 65 ft x 330 ft. lot on river. $1000 down. 437-5368.

2-6 Vacant Property

BRIGHTON. Mountain View Subdivision. 1.8 acres, rolling, wooded. 1/2 mile from skiing, boating, 2 miles from freeway. $23,000., terms available. Call 375-9442. tf

Select Your
BUILDING SITES

And include these fine features
1. Lakefront*
2. Lake Access
3. River Access
4. Heavily Wooded
5. ¾-1¼ acres
6. Paved Roads
*Only 2 lakefront lots left

GANZHORN BUILDERS
449-4107

2-7 Industrial—Commercial

COMMERCIAL building on Grand River in Webberville. Presently being used as barber-beauty shop. $19,000, 313-878-9432. 40

COMMERCIAL building on M-36, between Hamburg and Pinckney. $50,000 $6,000 down. Also 2 bedroom home in same vacinity, zoned commercial. $39,900 Carolyn Winters Broker. 878-6728 or 227-6900

2-8 Real Estate Wanted

WE buy, sell, or exchange real estate, in and out of state. H. M. Milford. 517 546-9800. tf

FOR RENT

3-1 Houses

LAKEFRONT 2 or 3 bedroom year-round cottage on Woodland Lake for rent. No children or pets. 227-5872.

TWO bedroom house, Novi-Walled Lake area, $300 per month. Call 624-3453 or 624-6382 after 6 p.m. weekdays.

THREE bedroom new house, walk-out basement. $350 month. First and last month's security deposit. References required. No pets. (517) 546-9791 after 4 p.m. 41

HOUSE for rent with option to buy. Lake access, 2 small bedrooms, basement, fireplace. $310 per month. 231-2661 or 1-474-8647. 41

3 BEDROOM house, Northville. Reply P.O. Box 792, c/o The Northville Record, 104 W. Main Street, Northville, Mi. 48167

LARGE 2 bedroom home on lake, $300 monthly. Available immediately. Can be seen Saturday and Sunday, 9021 Chilson Road, Brighton, (1 mile north from M-36). tf

TWO bedroom home, $250 month plus deposit, Farmington Rd. & 9 Mile, 632-7908.

THREE bedroom 1 bath full basement with 2-car garage and gas heat, newly decorated. Five miles from Brighton; 1½ acres on hill overlooking lake. $350 month. Call 227-7733 between 8-5:30 p.m.

LIVONIA immaculate 3 bedroom brick ranch. 1½ baths, 2½ car garage, rec room, plus more. $450, deposit, references, marrieds. 464-7621.

UNFURNISHED 3 bedroom house near South Lyon with garage. $300. mo., $375. security deposit. Credit references, lease, no pets. Call after 10 a.m. 437-9810. tf

HOUSE for rent, 3 bedroom, full basement, 1 car garage. Security deposit and first month's rent ($650) required. 437-6262, ask for Steve or Mike.

3-2 Apartments

LEXINGTON MANOR APARTMENTS

Attractive Bavarian type 1 and 2 bedroom apts. from $225 includes heat. Children welcome. Playground, pool, carpeted, air conditioned and more. Intersects US-23 and I-96, 850 E. Grand River, Brighton 1-229-7881.

SUB lease, October-May. Furnished 1 bedroom apartment. $275 a month. Plymouth/Northville area. 453-6019.

3-1 Houses

INTERESTED party for an apartment at minimum rent in exchange for light duties around horse farm. Prefer retired gentleman or couple. Phone 459-5798 after 7:00 p.m.

FURNISHED one bedroom apartment, all utilities paid. $55 weekly, $200 deposit. 229-9121

3-2A Duplex

FOR rent in city of South Lyon, bedroom duplex $265. First and last month's rent in advance plus security deposit. 437-9420.

3-3 Rooms

LARGE bedroom for rent. Access to entire home. Completely furnished. Lake privileges. Prefer male. Call evenings, 227-4280.

ROOM, September 1, Northville. Prefer female, nonsmoker. Call evenings, 349-6397.

SLEEPING room for gentleman. Northville. 349-3168 between 10 and 4.

LEXINGTON MOTEL
COLOR TV—AIR COND.
By Day or Week
1040 Old US-23
227-1272
5 Min. from I-96 & US-23
Truck Parking

3-5A Mobile Home Sites

SPACE for rent by the lake. Will accommodate no larger than 12 x 44 ft. Silver Lake Mobile Park, 437-6211. tf

3-6 Industrial-Commercial

NEED SPACE?
Leasing 3,000 up to 30,000 sq. ft. Industrial, Engineering, Research, Warehouse space tailored to your needs (you tell us). Beautiful new multi-tenant Plymouth Commerce Bldg. Easy access to I-275 & I-96. Joy Rd. address. Energy efficient bldg., comfortable offices. Ample parking, truck wells available. Occupancy Aug. 1978. More details? Call Bill Robinson, 474-6190 or 478-2710

1500 square feet of commercial space available downtown South Lyon. Call 437-2091 or 517-676-9588. tf

3-7 Office Space

LAW OFFICE — available in desirable Brigton location in prestigious office center. Share expenses or sub-lease in furnished suite. Library and conference room included. Call Mr. Fiani. (517) 546-6620

HAMBURG AREA — Suitable for retail or professional use. 20 x 80, 1600 sq. ft. Edelweiss Restaurant Complex Call Mr. Boeving 231-1414

500 SQUARE foot office space, downtown Walled Lake, Pontiac Trail exposure. 669-1675. 40

700 SQ. ft. of Office Space, prime location. $250. mo. 227-1735 tf

3-8 Vacation Rentals

HOUSE on 1 acre island in middle of all sports lake, Brighton area, for rent, $300 a week, $300 security. 229-6672

1978 MOTORHOME for rent; sleeps 6, many extras. 227-3979. tf

3-10 Wanted to Rent

WANTED to rent: portion of a garage or clean barn to store 19 ft. boat and trailer through fall and winter months. 261-6087

EXECUTIVE desires to lease country home or farm in north, west, or Northwest area. Prefer house with out buildings for storage but not necessary. Excellent references. Call 557-3353 or 557-4550. 41

GRAD student looking for quiet home northeast of Ann Arbor. $100 reward, 487-9676. tf

WANTED, house to rent. 2 bedroom minimum, $300. month maximum. Desire South Lyon, Salem area. Small professional family, 1 child, 2 cats. 9 year local residents with local references. 437-8723 after 6 p.m. tf

HOUSEHOLD

4-1 Antiques

ANTIQUE two poster single bed and chest, highly carved, $200. Serta mattress and box spring, $80. 229-2406

4-1 Antiques

SOLID Oak antique dining room set by Landstrom. Includes 5 chairs and hostess chair. 100 inch table with leaves, buffet and china cabinet. Heavily carved, excellent condition, $1,500. 437-5379.

ANTIQUE wood high chair. $15. 4 maple captain's chair stripped. $65 ea. 437-3885.

4-1A-Auctions

ROBERT VanSickle Auctioneer and Livestock Trucking. Novi, 349-8732 or 349-3635. tf

BRAUN & HELMER AUCTION SERVICE
Farm, Household, Antique, Real Estate, Miscellaneous. Lloyd R. Braun, 665-9646. Jerry L. Helmer, 994-6309.

4-1B-Garage and Rummage Sales

RUMMAGE Sale, August 3, 4 and 5. 9-5 p.m. Many items under $1.00. Also, men's 10 speed, $90. dishwasher, $45. Kensington Place, 19 Charlevoix.

LAWN Sale. Saturday August 4. 8509 Dixboro between 6 and 7 Mile. Many clothes, some size 18½, commercial floor polisher, 20 Hampster cages, feeders. Fish tank and miscellaneous.

GARAGE Sale Friday and Saturday, 9-5 p.m. 702 Mayfair, South Lyon.

9:00 A.M. Saturday, August 4. 8510 Dixboro between 6 and 7 Mile. Household items, block and tackle.

MOVING Sale August 4 thru 6. 10 a.m.-6 p.m. Electric range, clothing, bikes, baby equipment, miscellaneous household. 229 Ann St. 1 block west of North Harvey, Plymouth.

AUGUST 4, 5, 6, 7, 10-5, under counter dishwasher, mini bike, ladies' men's, boys, teens, and girl's clothing. 5800 Mason Rd., Rt. 4, Howell

MOVING Sale, August 3, 4, 5. Treasures, antiques, must go. 331 Second, Brighton.

GARAGE Sale — August 4, 5, 10-6. '71 Honda motorcycle, GT-70. Barbie dolls, doll house, camper, miscellaneous. 11555 Post Lane, west off 8 Mile, South Lyon.

GARAGE Sale — Saturday and Sunday, August 5 and 6. 10 a.m.-5 p.m. Antiques, clothing and miscellaneous, 59085 Eight Mile at Griswold Road.

HUGE family sale August 3, 4, 5, Boys' and girls' clothes, 0-3. Crib, mattress, dressers, loveseat, sofa, rocking chair, rugs, stove, refrigerator, and much more. Low prices. Wixom Road to W. Maple. Go west approximately 2 miles. 3035 W. Maple.

GIANT flea market sponsored by Hartland Jaycettes, Friday August 4th, Saturday August 5th, 10:00 to 4:00 Antiques. Collectibles, bake sale, crafts, clothes, something for everyone. M-59 and US-23 Plaza, behind McDonalds. 227-1845

FANTASTIC 7 family garage sale, Thursday 3rd, Friday 4th, Saturday 5th, 9:00 to 6:00. Children's clothes, baby's to size 6, adult clothing, humidifier, dinette table, record cabinet, toys, lawn mower, high chair, Christmas decorations and handmade crafts. 23592 Valley Star, Novi. Enter on Cranbrook Drive off Ten Mile, West of Haggerty.

4 FAMILY yard sale. August 2-5, 10-6 p.m. 56835 Rice, New Hudson.

ANTIQUES, collectibles and household items. Thursday, Friday, Saturday August 3, 4 and 5. 1-5 p.m. only, no early birds. 1418 S. Hughes Road, Howell near Lake Chemung Party Store.

HUGE garage sale Friday-Sunday, August 4-6. 9 a.m. Furniture, good clothes (boys), hockey equipment, dehumidifier, dishes, treasures. 47010 Dunsany, Northville Estates, 8 Mile and Beck.

ANTIQUE oak table, chairs, buffet, air conditioner, swivel chairs, sewing machine, tape recorder, 3 speed bike, porta crib, 3½ H. edger, miscellaneous household items. August 3, 4, 5. 19620 Clement, Northville.

3 FAMILY garage sale starts August 7, runs till August 11. 10 a.m.-5 p.m. 2631 Gary Avenue, Woodland Trailer Court, Howell.

GIGANTIC GARAGE SALE! August 4, 5, 6 — antiques, dishwasher, entire bottle collection, stamps, clothes, and much more. 2742 Barker Rd., Whitmore Lake.

MOVING to Florida sale antiques, furniture, tractor, 3 point implements, pickup camper, much more. 9-6. 28000 Martindale Rd. South Lyon.

BIG garage sale. Clothing, and miscellaneous. 1075 Allen Drive, Northville, August 4 & 5. 9-5.

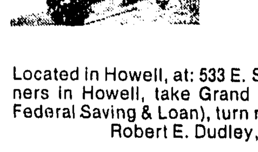

ESTATE AUCTION
SATURDAY, AUGUST 5th,
STARTING AT 11:00 A.M.

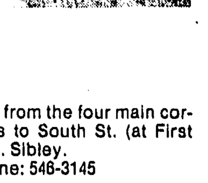

Located in Howell, at: 533 E. Sibley, corner of South St., from the four main corners in Howell, take Grand River east for four blocks to South St. (at First Federal Saving & Loan), turn right for one block to: 533 E. Sibley.
Robert E. Dudley, Auctioneer, Howell—Phone: 546-3145

ANTIQUES, OLDIES & COLLECTORS ITEMS: 41 STRING, ZITHER, MADE BY: OSCAR SCHMIDT, JERSEY CITY, N.J.; JARDINERE; Small Bell; P.G. Kerosene Lamps; NIPPON HAIR RECEIVER; Oak Plant Stand; Oak Towel Rack COMMODE; CELLULOID HAIR RECEIVER & DISH; 4 Drawer Oak Chest with Mirror; Walnut Lift top Knee Hole Desk; "LUX" Celluloid Clock; 3 Crocks; Solid Oak Library Table; Wooden Kitchen Cupboard; Mixing Bowls; 12 Large & Small Antique Pictures; Oak Plant Stand; Wicker Flower Stand; old Quilts; 5 Books, 10 old Readers; Croquet Set; Gunny Sacks; Tea Pot; Vase; Pie Safe; Pine Cradle; Sheet Music; Linens; Doilies; Table Top Brass Lamp; Slop Jars; Jugs; Wood Planes; Butter Bowl; Footed Dish; Blown Vinegar Cruet; Tins; Juicer; Limoges & Bavarian Plates; Baskets; Stick Pins; Black Amethyst Glass; Indian Heads; Tulip Frosted Fixture; Tin Types; Silver Cigarette Case; Forged Iron Hook; Hat Pins; Boot Jack; Flower Frogs; Silver Silent Butler; Pipe; German Harmonica; Carnival Bowl; Wooden Cheese Box; EMPIRE TEA BOX; PAPERWEIGHTS; Blown Colored Vase; Two Duck Decoys; Steelyard; Miniature Glass Kerosene Lamp; STATUE OF LIBERTY, OVAL FRAME, REVERSE PAINTING; GODIES LADIES BOOK, 1874; PHILCO, TABLE RADIO-ok; Cobalt Blue Crock; 75 Year Old, "BALDWIN", UPRIGHT MAHOGANY PIANO-good shape, & MORE!

LAVANCHA HOLMES, ESTATE
PETER VAN WINKLE, EXECUTOR

4-1B-Garage and Rummage Sales

GARAGE sale — includes rollaway bed, some men's and women's clothes, lots of goodies, low prices. August 3, 4, 5, 6307 Baldwin Circle, Brighton. Take Richards Rd. off East Grand River at Smith's Motel, bear left to Baldwin.

MULTI-FAMILY garage sale, Thursday, Friday, Saturday, 9 a.m. 24356 Hampton Hill, Novi, Meadowbrook Glens Sub. Household items; clothing, infant to adult, baby items, toys, 30" range.

MOVING sale 3 & 4 Thursday and Friday, 10-5. 966 Springfield Court in Lexington Commons North. Off Taft Rd. and 8 Mile, Northville. Household items, furniture, clothes, and much more.

GARAGE sale, Saturday August 5, 10 a.m. - 42353 Amboy Court. Highland Lakes, Northville. Dishes, jewelry, household items, nic-nacs, clothes and misc.

4-1B-Garage and Rummage Sales

AUGUST 3 and 4. 42558 Park Ridge, Novi. Meadowbrook/10 Mile area.

2 FAMILY yard sale. 8000 W. Grand River, corner of Grand River and Hacker Road. Saturday August 6. 10-5. Weather permitting no early birds.

HUGE moving sale. You name it we've got it! 10-4, Thursday, Friday, Saturday. No early birds. 22617 Sheridan, Village Oaks Sub. Novi.

YARD Sale. 996 Hearthside Drive, South Lyon. 437-0683. Thursday, 8-12, Friday, Saturday all day. School clothes, furniture, antiques, books, etc.

THURSDAY, Friday, 10-4 p.m. 131 S. Ely Drive, Northville.

GIRLS clothes, newborn-19 months. 227-7276.

GARAGE sale, 1019 Washington St., Brighton. Friday and Saturday, August 4 and 5, 10-4.

4-1B-Garage and Rummage Sales

THURSDAY, Friday and Saturday, 9-5 p.m. 6380 Aldine, Brighton.

SEWING machine, storm door. 1015 Hearthside, South Lyon, Martindale Sub, off 10 Mile. August 3, 4, 5. 7-8.

GARAGE sale Friday and Saturday, August 4 & 5. 9-4. 124 Harvard Street, South Lyon.

YARD sale 212 Elm Place, 9-12. Friday, August 4. Boy's toys, nic-nacs.

TWO yard sales, Saturday, 10-4, Ben Hur and Club Rd. off of Flint Rd., Brighton. Call 229-5717

YARD sale, Thursday and Friday, 9:00 to 5:00, 521 West Lake, South Lyon.

YARD sale, several families. 59400 Nine Mile, S. Lyon Friday, Saturday, Sunday, 9-6. Beauty shop supplies, Rawleigh Products, and miscellaneous.

4-1B-Garage and Rummage Sales

41744 BROQUET, Northville. (Country Place Condominiums). Friday, Saturday, Sunday, 12-6 p.m. Children's toys and clothes, furniture, ladies clothes, books and much miscellaneous.

AUGUST 2, 3, and 4, 9-5 p.m. Furniture, tools, dishes, washing machine, gas stove, 2 snowmobiles, garden tractor, lawn rollers, trash barrels, utility trailer, file cabinets, sickle mower for Sears tractor, 5 h.p. shop vacuum sweeper. 10861 Spencer Road, Brighton.

AUGUST 2, 3, 4 and 5. 6288 Sidney, Saxony Subdivision, Brighton.

GARAGE Sale — Thursday through Sunday. Mechanic's tools, garden tools, miscellaneous. 68925 Eight Mile, corner Spencer.

4-1B-Garage and Rummage Sales

GARAGE sale girls' clothes, miscellaneous household items, furniture, 6547 Robbinridge. Lee & Rickett Roads. August 3, 4, 5. from 10-5.

RUMMAGE sale: Clothing, toys, household items. Sunday and Monday, August 6th and 7th, 10:00 to 4:00 p.m. Free parking. Congregation Bnai David, 24350 Southfield at 9½ Mile Road, Southfield.

FOUR family moving and going out of business sale, 9228 Peer Road, South Lyon. Follow signs from town. Friday, August 4th, Saturday, August 5th.

ODDS and ends, electric sterilizer, clay pots, greenhouse glass. 7197 Rickett Rd. South of Brighton. Friday, Saturday and Sunday.

GARAGE sale August 3-6. Oak dresser, iron beds, collectibles and junk. 146 Kissane, Brighton.

4-2 Household Goods

LUNDBY doll house, complete with furnishings, and electricity. $185. Evenings. 349-1202 40

PHILCO side by side refrigerator 3 or 4 years old, 4 chairs, colonial couch, 1 new double bedspread, 1 31 inch table lamp. 227-3856.

PLUMBING material sale. Schedule 40 and some 30 PVC pipe. Four and three inch schedule 40 PVC fittings. Make offer for some or all. 229-8768 after 6 p.m.

LARGE size mahogany drop leaf table and mahogany card table. 349-0833.

DINING room set. Best offer. 227-5543

15 CU ft. Frigidaire refrigerator. Coppertone. Excellent condition. Best offer. Call 227-3264.

15 FOOT Coldspot chest freezer, 3 years old. 231-1569

GE DRYER, 3 settings, works, best offer, 229-2369.

4-2 Household Goods

13,300 BTU, 115 VOLT, Carrier air conditioner like new. 231-1569

GE SIDE by side refrigerator. Avocado green, $250. 229-2213.

G.E. WASHER good condition. $75. 349-1557. 41

PHILCO freezer, $25. Baby chest of drawers, $10. Call evenings, 349-6397.

36 INCH pink electric range, Fridgedaire, good condition. 349-5285.

WASHER and dryer, $100 each. Gold chair and ottoman, $50. Twin mattress and box springs, $25. Portable humidifier, $50. 348-2414

19 INCH color T.V., $100. 24 inch black & white T.V., $25. Both work fine. Fireplace, $45. 624-6316

AM/FM radio — record player counsel $25. R.C.A. 8 track quad tape player $75. Dresser, desk, book cases. Ideal for boys room. Make offer. Call after 4 p.m. 437-9305.

G. E. Kitchen range. $75. 349-1557. 41

SEARS 30" range, avocado, excellent condition, $160. 349-5204.

MAHOGANY dining room set, curved glass breakfront, credenza, table, 6 chairs, custom pad, excellent condition, $750, 349-2928 after 4:30.

ELECTRIC stove, self cleaning, gold. $200. Call after 6. 348-3598.

50 YEAR old dresser with mirror and matching chiffonier. Best offer. 229-2632.

18 CU. ft. upright freezer. Good condition. 227-6293.

HOME repairs - plumbing, heating, electrical, and misc. Crest Mobile Home Service, 227-2350. tf

4-2B Musical Instruments

BUNDY cornet and case, like new, 437-2702.

OLD upright piano, $200. 231-2899 (Brighton).

GIBSON Appollo practice amplifier, $125. 227-2996

UPRIGHT piano. $250. Player needs work. 624-2658.

4-2B Musical Instruments

ORGAN, Lowrey console, full pedals, built-in Leslie rhythm and tape, excellent condition, $3,250, 349-3043. tf

LUDWIG drum set, 5 piece, excellent condition, $400 without cymbals. Congass/Laplaya fiber glass with built-in stands, excellent condition, $250. Call after 6:00 p.m., 313 632-6126. 40

6 PIECE drum set. Like new, $275. 229-2396

4-3 Miscellany

WELLPOINTS and pipe 1¼ and 2", use our well driver and pitcher pump free with purchase. Martin's Hardware and Plumbing Supply, South Lyon. 437-0600 tf

27 FT Above-ground pool with accessories, 437-2702.

AUTUMN Haze mink stole, like new. $100. 437-6747.

NORTHVILLE PRINTS: For those of you who missed my sidewalk booth, the historical drawings of Northville are still available. (50 cents each unmatted.). Order note cards, 8 notes for $4.75 with envelopes. Call 437-8723 after 6 p.m. to order. 41

OIL furnace 85,000 BTU good condition, new motor. 250 gallon oil tank. 349-1171.

10 x 13 TWO room tent. Good condition. 229-2305.

SECOND chance vest, good condition, $35. 227-2656

WINDOW air conditioner 13,500 BTU. Sears, like new. $250. McLane trim-n-edger. $50. 349-5026.

PENETRATOR CB base antenna with 50 ft. coax. $35. 437-3088.

4-3 Miscellany

POST Hole Digging. For Fences and Pole Barns; also for tree planting. Call 437-1675. tf

PLUMBING supplies, Myer pumps, Bruner water softeners, a complete line of plumbing supplies. Martin's Hardware and Plumbing Supply, South Lyon. 437-0600. tf

BIKES-MOPEDS

10 speeds from $89-$400. See our new 12 speeds. We repair most makes of bicycles.

RENDALL'S CYCLERY & WHEEL GOODS

546-6344

2 VAN benches. $100 each. Excellent condition. Cost $350 each. 231-2510.

GRANDFATHER clock, solid walnut, Westminster chimes. 227-7879

WHIRLPOOL dehumidifier. $90. Whirlpool portable washer. $150. Toro lawn mower. $30. Twin bed, $30. Antique Queen Anne desk set. $30. Wooden Rowboat. $25. 229-9387.

POOL table, National Snooker, 5 x 10 all accessories, excellent condition. $500. 363-5706. 41

SOLEX 2 years old used very little. $175. 349-5534 after 4.

PLAYER Piano rolls, now priced from $2.40. Large selection. South Lyon Pharmacy (on the corner).

BARN wood for sale. 437-2431.

STORAGE sheds, pole barns and garages, 8 x 8 thru 40 x 60, as kits or installed, very reasonable. 227-5100 40

SCHWINN®

The BIKE HAUS
FUN & HEALTH FOR THE FAMILY
9927 E. Grand River
Brighton 227-5070

BIKES-MOPEDS

$50

Moped Rebate on selected models in stock. Hurry, offer expires July 29th

RENDALL'S CYCLERY & WHEEL GOODS

546-6344

REESE deluxe trailer hitch, $125. Micrometers, 2", 3", 4", $20 each. Small acetylene welding outfit, $250. Cloth auto covers, $25 each, covers entire car. 2 wheel utility trailer, $250. Model A Ford parts, 437-0586. 40

COMMERCIAL sewing machine with 1/3 H. P. motor. Reasonable, 229-7675. 40

NUTS, bolts at wholesale prices, for price list call 229-7676. tf

13½ INCH saddle $35. 227-7819.

RADIO/CONTROL — E.K. Logictrol, 7 channel, 6 servos, 2 receivers, headmaster plane, glider, field box, accessories. All like new. 437-9485.

LARGE assortment of Christmas plates including first Wedgewood. Very reasonable for whole lot. Call 229-6197.

READY YOUR HOME FOR SPRING

CARPET AND LINOLEUM

MILL OVERSTOCK CARPET

FANTASTIC Cut loop shag Foamed Back Was $12.95 — NOW $8.95 yd.

WINDY Subtle Tone on Tone Colors Was $9.95 Rubber & Jute — $7.95 yd.

COMET HEATHER TONE $3.99 & STRIATED SHAG $4.95

KITCHEN CARPET Was $7.95 NOW $4.49 to $5.95

RUBBER BACK SHAG $3.95 $4.95 ASSORTED COLORS

MANY STYLES OF REMNANTS AND ROLLS

6,000 YDS LINOLEUM 1.99 to 6.95 Solarium & Aristocon Included

DEALERS OF PRIME CARPET & LINOLEUM
RESIDENTIAL & COMMERCIAL
THOUSANDS OF YARDS TO CHOOSE FROM
BRING ROOM MEASUREMENTS
REMANENTS & ROLL CARPET A SPECIALTY
DO IT YOURSELF OR... QUALITY INSTALLATION AVAILABLE
OUR LOW OVERHEAD WILL SAVE YOU MONEY

HAMBURG WAREHOUSE
A RAINBOW OF COLORS
10588 Hamburg Rd.
HAMBURG
313-231-3600

GAFSTAR SALE

LINOLEUM PLUS	FOAMCRAFT	VINYL ASBESTOS TILES
$5.99	(In Stock) $4.99	25c-35c ea. per foot

What Could Be Easier To Care For Than... Sheet Vinyl By GAFSTAR GAF

INTRODUCING DU PONT'S COMPLETE CUSTOM COLOR SYSTEM
SALE DATES-JULY 22-AUGUST 13, 1978

LUCITE designer 1 from Du Pont

- 1030 Colors of Durable Du Pont LUCITE for long-lasting beauty.
- All colors in wall paint, house paint and interior enamel.
- New color displays make selection easy.

Use our color expertise to beautify your home

FREE CONSULTATION! Or let us match your exact color preference. Buy LUCITE...the Good Stuff.

CUSTOM-MADE DRAPERIES ONLY $189.00 INSTALLED

Our beautiful antique satin and sheer fabric with tiebacks, new rods, installation and fine quality tailoring on any window 72 x 89. Call us for shop at home service. We can save you money on all sizes.

APOLLO DECORATING CENTER
390 S. Lafayette
South Lyon, Michigan
1-313-437-6018 or 437-0953
Monday-Saturday 9:30 to 5:30

USED SCHOOL EQUIPMENT

1 Pexto Crimper, 5 Logan Metal lathes, 15 elementary student Universal desks, 20 secondary wooden tablet armchairs. 1 Hobart portable commercial dishwasher, assorted stduent lockers, 1 NCR Bookkeeping Machine, manual and electric typewriters and other miscellaneous items.
WALLED LAKE CENTRAL HIGH SCHOOL
Power Mechanics Shop
2978 S. Commerce Road Walled Lake, Mi.
Friday, August 4, 1978 9:30-3:30 p.m.
Terms: Cash

4-3 Miscellany

4 GRAVES, 2 vaults, one companion marker. Choice location in Oakland Memorial Gardens, Novi. By owner, $1500., 852-1222. 41

AM-Finn sauna, $150. Sears Craftsman wet and dry large home and shop vacuum, $50. Call 227-9675. 40

SET of Britannica Great Books, never used, best offer, 437-6807. 40

STEEL round & square tubing, angles, channels, beams, etc. Call Regals. 1-517 546-3820 Howell. tf

WE have a complete line of P.V.C. plastic drainage pipe. Martin's Hardware and Plumbing Supply, South Lyon. 437-0600. tf

4-3B Lawn-Garden Equipm't

TOP soil ready for delivery. We shred, aerate and pulverize. Bernerd Kuhns, 3055 Beck Road, Howell. 517-546-2942 or 517-546-2932. tf

SNAPPER riding mower with catcher. 8 h.p. $400. Call after 5. 349-4655.

SEARS 12 h.p. tractor with 48" mower and snow blade. Good condition. $700. 229-7806.

BOLENS 1050 garden tractor, with 42 inch mower, snowblade and chains, plow, cultivator, and dump trailer. $800. Very good condition. 437-6257.

CRAFTSMAN electric lawn mower. 2 years old, excellent condition. $69. (517) 548-1062.

4-4 Farm Products

WANTED: 35 tons of straw, 437-1394

PICK your own Louis E. May sweet corn, West Grand River, Howell. 40

WHEAT straw - 437-2778. 42

BEANS, cukes, beets, 4523 Center. Rd. (517)546-4634.

ALFALFA hay for sale in barn. Approximately 800 bales. No rain. Call 629-4329.

GREEN BEANS U-PICK

WHEAT straw, large bales, picked up behind baler. Plymouth, 453-6439.

SUPER Sweet Corn, Hot peppers, onions, dill, zucchini and spinach at DAN'S PLACE, 7 Mile Rd., 1 mile east of Pontiac Trail. tf

HAY 75 cents bale. Alfalfa, $1.50 bale. 57195 W. Ten Mile, South Lyon, 437-9694

Extra fancy frozen fruits and vegetables. 10-30 pound tins or boxes of sweet or sour cherries, strawberries, raspberries, blackberries, blueberries, peaches, apples, apricots, and new this year-vegetables in 12-2 pound containers. Orders and payment must be in by August 10th for delivery about the third week of August. We will notify you.

SPICER HARTLAND ORCHARDS

Take U.S. 23, three miles north of M-59 to Clyde Rd. Exit, go East ½ mile. Open every day 9-6. Call 632-7692.

4-4 Farm Products

BALED Hay for sale, 685-2598. 41

HAY for sale, 2nd cutting, (last years). 437-2189.

HAY for sale. (313) 878-5574. 40

HAY for sale, (517) 546-1746. 40

ALFALFA Hay. Excellent quality, $1.50 per bale, 437-3376. tf

GREEN BEANS U-PICK Dan's Place, Seven Mile, corner of Angle, 437-0403

Fresh supplies of hay and straw and Andersons Feeds in stock. Any quality and delivery available.
Hay Maker Farm
52770 Ten Mile Rd.
South Lyon, Mich.
437-3859

SPICER'S HARTLAND ORCHARD FARM now open

Fresh picked peaches, apples, plums and apricots. Take US-23, 3-miles north of M-59 to Clyde Rd. Exit, east ½ mile. Open 9 a.m. - 6 p.m. daily

4-4A-Farm Equipment

POLE BUILDINGS

by Huskee-Bilt Farm, Urban or Commercial. Call Jan Warren, 231-3070. Brighton.

5' BUSH Hog, used twice, $425. 437-2741.

FORD 8N tractor, like new, $1,475. Also F960, power steering, excellent condition, $2,175. 721-5705

POLE barn materials. We stock a full line. Build it yourself and save. We can tell you how. South Lyon Lumber and Farm Center. 415 E. Lake, 437-1751. tf

4-5 Wanted To Buy

SCRAP copper, brass, radiators, batteries, lead, junk cars, iron & etc. Free appliance dumping. Regals 1-517-546-3820, Howell. tf

FIREWOOD, blocked or split, picked up or delivered. Call Mike collect after 7:00 p.m. 476-6059. 41

PAYING highest prices for silver coins. Rare coins, coin collections purchased, 313-878-6794. 41

BUYING junk cars and late model wrecks. D. Miechiels, Auto Selvage and Parts. (517) 546-4111. tf

5-1 Household Pets

ST. BERNARD pups. AKC, 6 weeks. Champion blood lines, $100. 437-2518.

YELLOW Labrador puppies, 6 weeks old, $50. 437-2453 11

PUPPIES WANTED

Mixed or purebred Shaggy dogs. Registered pet shop. Will pick up.
313-661-2093

5-1 Household Pets

ALASKAN malemute, male, AKC, 227-6881.

COCKATIELS, young and healthy, $55. 878-5520 or 878-6188.

DACHSHUND pups, black and tan, AKC, $100. Mrs. Hull. 231-1531. tf

GERMAN Shepherd puppies. $25 no papers, see parents. Call 349-6477, or 349-7132.

GREAT Dane pups, fawn, male, 10 weeks old, $75. 437-6940

GERMAN short haired puppies. AKC. $100. Excellent hunters. 348-9515.

5-2 Horses, Equip.

HORSES boarded. $100 full care, indoor arena. 348-9515.

REGISTERED Appaloosa mare. 5 years, hunter, jumper. $1,500. or best offer. 348-1568.

¾ ARAB filly, bay, two white socks, very showy. Reasonable, must sell. (313) 546-0367

GENTLE grade gelding bay. Well trained, great for children or ladies. $250. Daughter in college. 229-2818.

WANTED 2 horse trailer in good condition. Call 437-1425.

PONY — Stallion, approximately 4 years. $50. Call 437-9796.

REAL Bargain, must sacrifice. Former school horse. Hunter, jumper mare. 15.2 hands, $950. AQHA Bay Gelding, 15.2 hands, 4-H winner, $850. Both horses gentle and excellent for a young rider. Must see to appreciate. 878-9640.

1977 VIKING 2-horse trailer, excellent condition, asking $1300. 437-3489.

HORSES hauled; also trailer to rent, 437-1208. tf

QUALITY Western saddle. Hand tooled, 15" seat. Like new, 437-1186.

ENGLISH 'Western tack, Merhow trailers/Serafin carts. Northville Saddlery, 200 S. Main. 349-7388. tf

HALF Arab gelding, 7 years, $400, must sell, 349-1893. 40

BROWN male, 7 years old. Part Tennessee Walker. Shots, wormed, 15 hands, gentle. With all tack. $600, (517) 546-3116. 40

PUREBRED Arabian horses. Several to choose from. Reasonable. After 7 p.m., 348-1264. tf

ON SALE: Viking horse trailers, from $499 to $348 off list price. Prices start at $1,695 tax included. While supply last. Forbush Arena, 313-632-7320. tf

HORSESHOEING — Candy Beyer, practical and coorective, hot or cold, 349-3536. tf

5-3 Farm Animals

DOWNED, disabled and dead livestock removal service. 313-994-0185. tf

GEESE. Rare Africans and Toulouse. Make good watch dogs. 437-1446. 41

ARABIAN, gelding. Registered, 50% Egyptian, gray. 3 years, very gentle. Started under saddle. Also, family cow. (313) 634-3401. 41

5-4 Animal Services

PROFESSIONAL dog grooming. 229-5233, Brighton. 40

BOW-WOW Powder Puff Salon — all breeds groomed. Mrs. Hull, 231-1531. tf

TROPICAL Fish & supplies. Everyday low prices. Twaddles, 2301 Bowen Rd., Howell. 546-3692. tf

EMPLOYMENT

6-1 Help Wanted

LOOKING for help for care and cleaning of boarding stable, must be experienced. 437-0113.

MATURE responsible person for cashier. Part-time. No experience nexessary. 437-1200.

DRIVERS: Experienced gravel train drivers wanted. Top wages. Work for 10 months out of the year. Call personnel office, 349-4974. Equal opportunity employer

BOOKKEEPING machine operator and payroll clerk. Currently located in Royal Oak — relocating to Novi in 6-9 months. Excellent pay and fringe benefits. Full-time. Career-minded only need apply. Phone 398-4085 between 8-5.

LIFEGUARDS and water safety instructors for Fall evening classes. Beginning Sept. 11, 1978. Novi High School. Call Lee, 348-1200.

BABYSITTER wanted in Saxony sub from 5 a.m. to 3 p.m. Light housekeeping for 2 children. Call after 3:30. 227-9543.

SECRETARY/BOOKKEEPER: General ledger exp., $150 up
BOOKKEEPER: Exp'd in doing many sets of books for clients - salary open
INSURANCE SEC.: Agency background preferred - open
SUPER SECRETARY: Good w/math - $175 up
SECRETARY: Real Estate or Mortgage exp. - $650 up
Many secretarial openings ranging from $650 - $850

FOR APPOINTMENT
PLACEMENTS UNLIMITED
227-7651
or
478-8770

Under New Ownership
NEW HUDSON ELEVATOR
NH FEEDS

56675 Shefpo — New Hudson
(Turn at the Post Office)
New item, complete line of
WAYNE FEEDS
Cattle-Horses-Hogs-Dogs
QUALITY FEEDS
for Large & Small Animals
Lawn & Pasture Seeds
Bird & Poultry Feeds & Supplies
Animal Drugs & Supplies
Fence Supplies
Custom Blending Service Available on 1 ton or more. Free Delivery
Will also deliver ½ ton in South Lyon, Novi, Salem & Milford areas.

Open Daily 8-5
Jim & Jackie
437-6355

6-1 Help Wanted

LIVINGSTON COUNTY adults interested in serving as foster parents are needed for a specialized program for adolescents. The program under Livingston County Juvenile Court pays $100 per bed, per month, plus a daily rate of $7.50 for each adolescent. Previous experience working with adolescents preferred but not required. Contact Jane Brock, 517-546-1500.

PORTER wanted elderly person, part time. Call for appointment. 1-517-546-5982.

WAITRESS wanted experienced in cocktail and dining. Call for appointment. 1-517-546-5982

DESIGNERS, detailers, and layout. Experienced only, full and part time. Seniors and handicapped welcome. Definet Design. 231-3359

ACCOUNTANT, Walled Lake area manufacturer needs general accountant. Cost and auditing experience a plus. Send resume: Attention: D. Rice, 799 Ladd Road, Walled Lake, MI 48088.

WALLED Lake short order cooks, part-time days, full-time nights. Town Pump Bar. 624-2870.

YOUNG man for shop help. Clean cut with good driving record, experience with woodworking or woodshop helpful. $2.75 per hour. Full time, 8:00 a.m. to 5:00 p.m. 349-4900

RESTAURANT help wanted: Waitresses, cooks, preps, dishwashers and bus help. Full time, AM and PM, experience preferred. Apply in person, Little Caesar's Pizzeria, 43333 West Seven Mile, Northville.

BARTENDER: Restaurant work, full and part time, experience preferred, references required. Apply in person, Litle Caesar's Pizzeria, 43333 West Seven Mile, Northville.

OLDER MAN

Required for helper in machine shop. Farmington area. Call Ron. 478-1745

6-1 Help Wanted

MATURE women wanted for child care staff, 6:30 a.m. to 2:00 p.m., 2:00 p.m. to 9:00 p.m. Our Lady of Providence, call Sister Theresa, 453-1300. 41

WANTED Immediately: Responsible woman for night supervisor, 10:30 p.m. to 6:00 a.m. Our Lady of Providence, call Sister Theresa, 453-1300. 41

RELIABLE 16 year old to work ice cream fountain and with baked goods. 437-6474

DENTAL Assistant needed for. Northville area. Full time, experienced in 4 handed dentistry required. References required. Call 349-7569.

CASHIER, mature responsible person. Part time, 437-1200.

FULL-TIME SECRETARIAL POSITION IN RELOCATION DEPARTMENT OF FARMINGTON HILLS REAL ESTATE COMPANY. TYPING AND GOOD PHONE MANNER REQUIRED. PHONE MS. PARDONNET AT 851-1900

LPN-RN

We offer a unique work experience with the mentally retarded, at Plymouth Center for Human Development, 15480 Sheldon Road, Northville, Michigan

1. Civil Service Status
2. No Shift Rotation
3. Opportunities for Advancement
4. Vacation, 3 weeks, 8 paid holidays, hospital insurance, immediate accrual of sick time, retirement plan.
5. In-service Education Opportunities.
6. Michigan License Required
7. Salary Commensurate with Experience

Contact Nursing Office 453-1500, Ext. 212

BRIDGEPORT OPERATORS
HEAVY MILL OPERATORS
O D GRINDERS
SURFACE GRINDERS
LATHE HAND

Only experienced personnel need apply. Come and work in a completely air conditioned plant with almost all new equipment. Full benefits, company paid including paid holidays, paid vacations, Blue Cross, Dental Plan, Life Insurance, Disability Insurance, Retirement Plan, Thrift Plan. If you are a good man and conscientious of your work habits we need you. Call for an interview.

VOGEL DIV. OF SANDVICK
31625 W. Eight Mile Livonia, MI.
477-0130

MANUAL DEXTERITY?

Producer of sofisticated powder metal parts in need of operators for compacting presses. Ability to handle small, fragile, high volume parts required, along with patience and sensitivity to finely tuned equipment. Competative wages in a new and small, high technology company, located in West Farmington Hills. Call or write: General Foreman
C.M.I.
P.O. Box 670
Farmington Hills, Mi. 48024
478-5600
An equal opportunity employer

6-1 Help Wanted

CARRIERS wanted to deliver the Northville Record Wednesday afternoons in the Northville area. Call 437-1789 giving name, address, age and phone. tf

LABORATORY TECHNICIAN

Consolidated Metallurgical Industries located in the Farmington Freeway Industrial Park is looking for an individual to be trained as a laboratory technician, in the areas of metallurgy and dimension quality control. CMI offers competitive wages, tuition reimbursement and advancement possibilities for serious career minded individuals. Call or write:

Terry Levin
CMI
P.O. Box 670
Farmington Hills
MI 48024
478-5600

6-1 Help Wanted

BOYS and girls wanted to solicit the Novi-Walled Lake News under the direction of a crew manager. Cash paid for each new customer. Must live in the Walled Lake/Wixom area. Call 624-8100 giving name, address, phone and age. tf

HELP wanted for office cleaning. Part-time. 449-4508.

6-1 Help Wanted

LADY to live in. Care of semi-invalid and housework. Call 229-6124.

GROUNDS and building maintenance man needed by Novi condominium complex. Must be mechanically inclined. Year-round full time position. 349-3699.

SENIOR BUYER

Wanted: A senior buyer with 5 years experience, at least 2 years college level education, full grasp of all purchasing functions, good command of English language and skill as a negotiator. Automotive related business in Brighton area. Please send resume, including salary requirements to:
P.O. Box K-793
C/O Brighton Argus
113 E. Grand River
Brighton, MI 48116

ESTIMATOR ENGINEER

For fast growing medium size steel fab company. Excellent opportunity for the right man with experience, degree in engineering helpful, top pay and benefits. Please send resume stating education, experience and salary desired to:
WEST END WELDING & FABRICATING
25180 Seeley
Novi, Michigan 48050
No phone calls, please.

OFFICE ENGINEER

For major area earth work. Contractor duties include earth work. Contractor duties include earth work take off from X — Section and topo, drawing review, supervise staff of technicians on above activities. Require responsible self starting individual who produces results, not excuses. Minimum of 5 years related experience required. Civil degree and computer knowledge helpful. Advancement potential is tremendous. Ideal position for strong, "tube locked number two person" from an engineering or survey firm. Contact James Miehlke at 348-2800. Novi, Michigan. We are an equal opportunity employer.

DRAFTING ROOM SUPERVISOR

Minimum 8 to 10 years of automotive body design related experience, practical experience must include: design, layout, detailing and design/detail checking. Prefer prior experience on design and build follow up programs. Experience as supervisor or leader in automotive design program, should have knowledge of part drawing, scheduling and related drafting room procedures. Please send resume, indluding salary requirements to:
P.O. Box K-793
C/O Brighton Argus
113 E. Grand River
Brighton, MI 48116

HOUSEHOLD SERVICE AND BUYERS DIRECTORY

DEADLINE IS 4 P.M. FRIDAY

APPLIANCE REPAIR

VACUUM CLEANER AND SEWING MACHINE REPAIR (All makes)
Wolverine Brush Co.
431 W. Main, Brighton
227-7417
Rent a Steamex Carpet Cleaner

ARCHITECTURAL DESIGN

the weskonsen company LICENSED BUILDERS
REMODELING or CUSTOM HOME DESIGN
It pays to have accurate plans drawn up before you get estimates.
Call us to find out why
349-3344

BRICK, BLOCK, CEMENT

Cement & masonry work. Large jobs, or small repairs. Work myself.
Licensed
Insured
474-7278

LEE WHOLESALE SUPPLY, INC.
55965 GRAND RIVER
NEW HUDSON, MICH. 48165
Phone 437-6044 437-6054

Cash & Cary do-it-yourself & Save — expert instructions available.

Hunter Douglas no. 1 siding 8" SM Hollowback, $45.16 per sq. 8" SM Foambacked, $49.82 per sq. D4 RW, $43.62 per sq.

Alsar no. 1 siding D5 RW, $42.00 per sq. D5 SM, $44.50 per sq.

Vinyl no. 2 siding D4 RW, $36.25 per sq. 8" RW, $35.50 per sq.

No. 2 quality siding D4 RW, $34.80 per sq. Imperial green, Bright yellow, Burnt orange, Beige brown, 8" RW.

IKO shingles, $15.85 per sq. factory seconds.

Gutters available in white, brown or black.

Aluminum — faced foam sheeting, 4 x 8 sheets, ½", $6.24 per sheet, 1" $8.04 sheet.

Trailer skirting 12 x 60 trailer, 3' high, complete, $285.00.

All prices plus sales tax — fiberglass insulation call about our other specials including our roofing prices.

BRICK, BLOCK, CEMENT

HORNET CONCRETE CO.
READY MIX CONCRETE
SEPTIC TANKS
DRY WELLS
229 N. Mill St.
South Lyon
Phone 437-1383

Brick Mason
Brick, Block, Porches, fireplaces, Repair Work.
Call Craig
464-1918 after 6:00

CEMENT WORK
- Trenching
- Footings
- Flat Work
- Sidewalks
- Patios
- Driveways
- Masonry

LIVINGSTON REMODELERS
South Lyon
Phone (313) 437-6671
Licensed

KERRY Concrete Walls would like to bid poured walls in Howell, Brighton and Ann Arbor areas 227 1600 43

BRICK, BLOCK, CEMENT

CEMENT work: Patios, driveways, sidewalks, basements. No job too small or large. Free Estimates 878-9479 43

CEMENT quality work. New and repairs. Small job specialists. Free estimates. Fred ReBottara 476 6980 532-6274 41

SEIDEL STONE CRAFT
We Built The Best And Fix The Rest, In The Stone Of Your Choice. Also Slate & Brick Pavements.
313-356-8319

FIREPLACES

Porches, additions, chimneys and repair work.
ROSS CONSTRUCTION
349-0318
after 6

PREMO CEMENT COMPANY
All flat work and driveway repair
Call 348-2161

ANCHOR CEMENT
Patios, porches, basement floors, driveways, pole barns, no jobs too big or small. 449-2078, 437-9246

NEED
A Room Addition? or Dormer Aluminum Siding? or Concrete Work?
FREE PRICE QUOTATION
magee/magee Designers Builders, Inc.
227-5340
COMPLETE REMODELING SERVICE

BUILDING & REMODELING

C. J.'S CONSTRUCTION
Porches, retainer walls, garages, wood decks, roofs, gutters, foundation repair and additions. 437-8773.

GENERAL CONTRACTOR
Fire and Insurance Repair
Complete remodeling
Free Estimates
QUIGLEY BUILDING CO.
227-3450 632-6000

ADDITIONS—MODERNIZATIONS
Dormers Fireplaces
Att. Garages
Porch enclosures
Family rooms
Redwood decks
Rough in
Bathrooms Kitchens
Office or den
Rec rooms
Replacement doors
For quality work by Builder who works on jobs himself — call
MARTY GRAFF'S
GRAFF CONST. CO.
Farmington Hills
476-8338
Small jobs welcome

BUILDING & REMODELING

QUALITY Building at the lowest prices, additions, garages, repairs, roofing, cement and block work. 437-1928 tf

For LUMBER, HARDWARE, PAINT and complete line of BUILDING MATERIALS — it's
NEW HUDSON LUMBER
Open Wednesdays, 8 to 5, Sat. 8 to 4. 56601 Grand River, New Hudson, 437-1423.

STANFORD BUILDING CO.
CUSTOM BUILDING AND REMODELING
Additions, Roofing, Kitchens, Baths, Basements, Garages, etc.
"WE WILL BEAT ANY WRITTEN ESTIMATE".
"We guarantee all work in writing"
"Free estimate and design"
"Licensed and insured"
Northville office
349-5789
Brighton office
227-3175

Is Your House SAGGING?
WALLS SAG?
FLOORS SAG?
FOUNDATIONS SAG?
• WE CAN FIX IT
FOUNDATIONS
House Raising & Leveling
STEEL AND WOOD BEAMS INSTALLED
SUPREME CONSTRUCTION CO.
532-8181

BUILDING & REMODELING

the weskonsen company LICENSED BUILDERS
ADDITIONS
PATIO DECKS
All types of REMODELING
DESIGN SERVICES
We are No. 1 in Northville. Find out why. Call 349-3344. Stop in at 142 N. Center (4 doors S. of Dunlap).

KENNETH NORTHRUP
Sand & Gravel, Fill Dirt, Septic Tanks, Drain Fields installed, Bulldozing, Basemetns Dug & Railroad Ties. Brighton 227-6455 or 437-0014 tf

It costs no more
...to get first class workmanship.
FIRST PLACE WINNER of two National Awards, HAMILTON has been satisfying customers for over 20 years.
You deal directly with the owner. All work guaranteed and competively-priced.
- FREE Estimates • Designs
- Additions • Kitchens
- Porch • Enclosures, etc.

Hamilton Custom Remodelers
Call 559-5590...24 hrs.

BUILDING & REMODELING
- Additions
- Bathrooms
- Basements
- Pole Barns
- Kitchens
- Game Rooms
- Family Rooms
- Special Wood Decks
- Cement & Masonry

LIVINGSTON REMODELERS
South Lyon
Phone (313) 437-6671
Licensed

WISE...... HOME REMODELING
Drywall. Electrical, plumbing, roofing, and siding. Painting. bathroom's, basements, kitchens, family rooms. AND MORE. Walled Lake, call: 624-0408.

BULLDOZING & EXCAVATING

BACKHOE Work. all types, reasonable rates. Call Irving. 437 1819 43

BAGGETT EXCAVATING
Septic systems, basements, bulldozing, top soil, sand and gravel, driveway culverts, parking lots and sewers.
NORTHVILLE
349-0116

Pond Dredging & Development
Turn Swamp Areas into Useful Irrigation or Decorative ponds.
Equipped for Fast EFFICIENT WORK.
RON SWEET
437-1727

EXCAVATING — Bulldozing. Small ponds — drives graded. Top Soil, sand and gravel, 437-3572 and 455-6334. 41

CARPENTRY

ADDITIONS, Recreation rooms and Siding. Jerry's Repair & Modernization. (313) 437-6966. tf

ROUGH framing crew. Custom homes, remodeling, home improvements. For business phone 632-6571, home 632-5581. 42

CARPETS

CARPETS
Installer has plenty of quality samples to show in your home — save by calling 1-973-1564. Residential/Commercial

CARPET CLEANING

MOD-WAY CARPET CLEANING
Shampoo or Steam
Upholstery-Vinyl Repair
Carpet Guard Available
624-5986
CALL Anytime
FREE ESTIMATES

CARPET CLEANING

CARPET CLEANING-CARPET furniture and Wall Cleaning by Rose Service Master, free estimates. Rose Service Master, Howell, 1-517-546-4560.

ServiceMASTER
the cleaning people who care®
PROFESSIONAL CLEANING
Carpets, Furniture, Walls, and Hardwood Floors. FREE ESTIMATES. CALL
NORTHVILLE
349-0001

CLEAN UP & HAULING

WRECKING
Fire Cleanup
BULLDOZING
End Loader Service
Land Clearing
Dump Trucking
Residence, 349-1228
Business (ans. serv)
582-6692

LIGHT HAULING
624-5357

DRY WALL

T & T Drywall: Hang and finish-ed. new or remodeled. Please call Tom at 1-(517)- 458-1945 tf

DRY WALL
CUSTOM TAPING AND TEXTURING
FREE ESTIMATES
Call after 6:00 p.m.
PATRICK 231-3485

ELECTRICAL

Need a licensed electrician for that small job around the house? If so call 229-6044. tf

ELECTRICAL

South Lyon Electrical Service
Electric Wiring & Repair, Electric heat, Residential Commercial, New, Remodel
Vane Chenoweth
437-6166
In Business 32 years.

FENCING

Roy F. Robinson
FENCE INSTALLATION
ALL TYPES
OVER 25 YEARS EXPERIENCE
FREE ESTIMATES
624-1163

CHAIN LINK FENCE
WOVEN WIRE
WELDED WIRE
WOOD FENCE
See it all at
D & D FENCE CO.
7288 E. Grand River
Brighton
229-2339

FLOOR COVERING

STEVENSON FLOOR COVERING
Inlaid linoleum, tile and some remodeling. If you want quality installation call Bill Stevenson, 437-5335, if no answer,
464-1023

HOUSEHOLD SERVICE AND BUYERS DIRECTORY

DEADLINE IS 4 P.M. FRIDAY

FLOOR SERVICE

FLOOR SANDING
Finishing, old and new floors.
H. BARSUHN
437-6522, if no answer
EL6-5762 Collect

FOUNDATIONS

CLYDE Hatfield. Footings, block work, crawl spaces and basements. 437-0040, evenings. 42

GARAGES

BRING YOUR BEST DEAL TO US, WE'LL BEAT IT!
GARAGE DOORS & OPERATORS
Personal guarantee
Mike Rashid
474-5652 or 669-2553

PELKY LAWN CARE AND LANDSCAPING
PHONE 437-3166
KIM PELKY-59650 8 MILE RD.-SOUTH LYON, MICH

SOD
DELIVERED — INSTALLED
U-pick — up at our farm, 12 Mile and Milford Rd., New Hudson. New varieties of blue grass blends — shade grass.
Rich black top soil delivered from our farm
GREEN VALLEY FARMS
437-2212

GLASS SERVICE

We repair or replace all home glass, thermopanes, storm windows, safety glass. Radio truck dispatched to your home today. We are a licensed contractor (No. 293565). Call 348-0330. 42

HEATING & COOLING

FURNACE SERVICE
Cleaning, Repair
Installation
Humidifiers-Boilers
Reasonable Rates
KRAUSE'S
HOME HEATING
SERVICE
Mastercharge — 453-0228

INSULATION

Insulate Now
Do-It-Yourself AND SAVE MORE
Cellulose Insulation U.L. rating class 1 or class A.
R equals 3.83 per inch
We also install
Call 349-4142

INSULATION

TRI COUNTY INSULATION
Since 1974. Dynafoam, blown-in Fiberglass. Licensed & Insured. Can arrange financing.
437-0194

J & D INSULATION
Foam or Cellulose. Save now with spring and summer prices. *Extra Savings for Do-it-yourself.
(517) 546-8378

JONES INSULATION SUPPLIES
1000 sq. ft. 3½" blanket R-11, $140-1000 sq. ft. 6" blanket R' 19, $240. Blown available. Free information and delivery.
227-4839

LANDSCAPING

MOWING with brush hog, fields, pastures and lots. Free estimates. Phone 231-1113 43

TOP SOIL FILL DIRT GRADING
437-2212

LAWN MAINTENANCE
Grass cutting, edging, hedge trimming, etc. A complete lawn maintenance program tailored to your specifications. Commercial and residential.
American Services Corp.
437-5577

LANDSCAPING

Blue Grass Farms
are cutting NURSERY GROWN SOD
at 51825 W. 8 Mile
7 days a week
8-5
Also
Deliveries made
464-2081
464-2080

Crushed Gravel-Sand
Landscape stone-RR ties
from 1 to 29 yds.
We Deliver
Noble's
8 Mile Supply
474-4922

OLD ORCHARD LANDSCAPING
Sod removal & installation. Shrubs removed & replaced. Also shrub maintenance program.
647-1426

LANDSCAPING

Black top soil, mason sand, shredded bark, pea stone, road gravel, driveway gravel, fill dirt, fill sand. 229-6935 or 227-1397 tf

MOBILE HOME SERVICE

MOBILE HOME SERVICE REPAIR ACCESSORIES
Crest Mobile Home Service, Inc.
227-2350

MOVING

LOCAL and state-wide moving. One item or houseful. Reasonable, licensed, insured, Piano Specialists. 422-2288. 41

MUSIC INSTRUCTION

SCHNUTE MUSIC STUDIOS
Piano-Organ-Strings
120 Walnut
349-0580

GRADUATE piano teacher, any grade. Taught in Detroit schools. Mollie Karl, 437-3430. tf

EXPERIENCED, college trained piano teacher has openings for summer/fall schedule. 231-3866 (Brighton). 42

PAINTING & DECORATING

INTERIOR and exterior painting, experienced crew. 349-5377 40

INTERIOR and exterior painting, 10% to retirees. 437-2674 - KE1-1919. JOHN DOYLE tf

INTERIOR/Exterior painting done. Experienced and reasonable. Call Bill (313) 348-2245 41

PAINTING. Interior — Exterior. Textured ceiling and wall repair, quality work at reasonable rates. 227-1895. 40.

EAVESTROUGH and GUTTERS
Cleaned & Painted
624-5357

PAINTING
Interior-Exterior
WALLPAPERING
Reasonable Rates
Call Lou
349-1558

BILL'S DECORATIONS
Interior & Exterior
Painting
Paper Hanging
Plaster & Drywall Repair
Novi: 349-4751

PIANO TUNING

PIANO TUNING
George Lockhart
Member of the Piano Technicians Guild Servicing Fine Pianos in This Area for 30 Years. Total Rebuilding if Required.
349-1945

PLASTERING

PLASTERER—Specializing in patching and alterations. Free estimates. Call anytime 464-3397 or 455-4665 tf

PLUMBING

PLUMBING
Repair-Replacement
Modernization
Electric Sewer Cleaning
LONG PLUMBING AND FANCY BATH BOUTIQUE
190 E. Main Street
Northville 349-0373

TOM'S PLUMBING SHOP
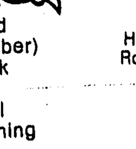
(Licensed Master Plumber)
New Work
Repair
Remodel
Sewer Cleaning
437-9910

REYNOLDS SEWER SERVICE
We clean Sewers · Kitchen Sinks and Bathtubs.
Phone Collect 193 Hiscock
662-5277 Ann Arbor, Michigan

PLUMBING

SEWER & SINK DRAIN CLEANING
NORM'S — 349-0496
If no answer,
349-3030 'til 5 p.m

ROOFING & SIDING

C.J.'S ROOFING
OLD ROOF SPECIALIST
437-8773

ROOFING AND SIDING
BAGGETT
ROOFING AND SIDING
HOT ASPHALT BUILT UP ROOFS, SHINGLE ROOFS, ALUMINUM GUTTERS AND DOWN SPOUTS, ALUMINUM SIDING AND TRIM
NORTHVILLE
349-3110

HEATH ROOFING
Hot Asphalt Roofing
Roof Leaks Repaired
(313) 878-3350
(Pinckney)
(313) 422-3036
(Livonia)

ROOFING & SIDING

EXPERIENCED roofers, reasonable rates, free estimates. 349-0635 or 455-2872. 42

ROOFING, siding, shutters, and gutters. Free estimates. 348-9850 42

UPHOLSTERING

Upholstering done in my home. 25 years experience. 20 percent off on all material.
348-3577

EXTERMINATING TERMITE INSPECTIONS
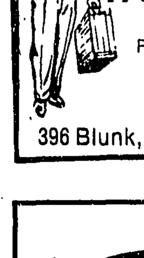
Prompt Service
RIDDANCE OF:
RATS, MICE, ROACHES, MITES, ANTS, WASPS, BEES AND OTHER PESTS
MOTHPROOFING SPECIALISTS
Modern Chemical Pest Control Co.
Residential—Commercial—Industrial
Modest Rates—Free Estimates
No Vacating Necessary
396 Blunk, Plymouth 477-2085

UPHOLSTERING

SERRA'S INTERIORS & Upholstery, 116 N. Lafayette, South Lyon 437-2838 tf

VACUUM SERVICE

SALES & SERVICE
MOST MAJOR BRANDS
NEW & USED VACUUMS
VAC'S AND MORE
1033 Novi Road
Northville 349-3535

WALLPAPERING

WALLPAPERING and wall graphics, experienced Suzanne. 348-1147 43

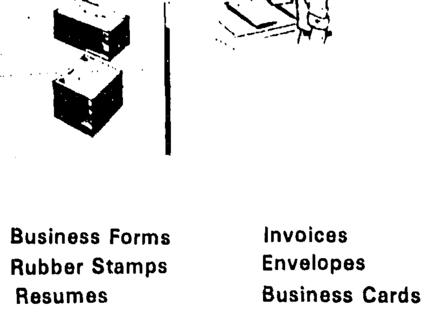

Business Forms — Invoices
Rubber Stamps — Envelopes
Resumes — Business Cards
Catalogues — Letterheads
Bulletins — Advertisements
Announcements

The Northville Record
560 S. MAIN — NORTHVILLE — 349-6660

6-1 Help Wanted

CERTIFIED MECHANIC

Enjoy full benefits. Must have own tools. Apply in person:
Wilson Ford-Mercury
8704 W. Grand River
Brighton, MI

MATURE man for pleasant outdoor work at Rush Lake Hills Golf Club. Senior citizen preferred. Rush Lake Hills Golf Club. 878-3157.

MAINTENANCE person for light maintenance work. 25 hours per week. Northville Plaza Mall, 348-1466.

FULL-TIME wanted — possible management advancement. Fashion jeans store is looking for sharp aggressive people looking for a job with a future. Sales experience optional — will train at Just Pants, Twelve Oaks Mall near Hudson's.

TELLERS. 1 full-time, 1 permanent part-time. Experience preferred. Type 45 W.P.M. Livonia and Northville branches. Will train in downtown Detroit. Parking paid. Detroit Federal Savings. 961-7600 Ext. 18. An equal opportunity employer.

GIRL wanted to work days at Dino's Pizza, Northville. Must be 18, approximately 30 hours per week. Start at $2.65 per hour. Apply at 1053 Novi Rd.

OLDER woman to sit for 2 children. Must be in our home. Evenings 2 p.m.-12 a.m. 2 to 3 days per week. $10 per evening. Must work some Sundays. Call 227-6431 before 2 p.m.

MACHINE operator wanted Apply 8 a.m.-3 p.m. at: Reef Manufacturing 43300 7 Mile, Northville.

GROUP COORDINATOR to organize counseling/discussion groups and perform community liaison functions. Brighton Area Human Services Agency. 15-hrs per week, $4,400 annual salary. Appropriate education and group counseling experience required. Send letter and resume to Back-Door Drop-In Center, Box 365, Brighton, Mi — 48116

TRUCK loaders needed for midnight shift. Heavy work. 415 N. Lafayette, South Lyon.

FULL-TIME manager, male or female. Apply in person. Salary plus commission. Experience helpful but not necessary. Brighton Mall Car Wash. 41

PART-TIME bartender and waitresses, needed. Call: The Wharf for appointment. 231-1441. 41

BRIGHTON CINEMAS is now accepting applications for the positions of cashier and usher. Please apply in the evenings.

AVON

You can earn money on top of your regular pay by becoming an Avon Representative. Flexible hours. To find out how, call: Mrs. Hoerig, 425-8989.

MATURE experienced babysitter needed immediately for infant of working mother. 7:45 a.m.-5:30 p.m. Weekdays. My home at 10 Mile Haggerty Road area. Live-in arrangements possible. Evenings only 348-3167.

BABYSITTER needed for school year. 3 days. Your home. Playmates necessary. Novi area. Call after 6 p.m. 474-4377.

WOULD care to baby sit for a school teacher's child from ages 2-4 years. 227-6795.

AUTO mechanic certified and experienced. Top commission, paid benefits, small shop with lots of work, Novi-Motive, 21530 Novi Rd., Northville. 349-0290. 41

CERAMIC TILE INSTALLER
TOP PAY
EXPERIENCE
NORTHWEST AREA
669-2020

SMILE

A prerequisite of good salesmanship. If you are always wearing one and you are interested in the outdoors, stop in at our 12 Oaks mall store and ask for Joe or Mike. We pay an hourly wage, offer a liberal merchandise discount and we need salespeople. You need to have a smile, some spare time and a desire to meet people.
AMERICAN EAGLE OUTFITTERS
An equal opportunity employer.

PERSONNEL MANAGER

Automotive oriented company in the Brighton area needs a personnel manager. A generalist with 3 to 5 years of personnel experience, including employment wage and benefit, administration and the usual personnel disciplines. Attractive benefit package. Please send resume, including salary requirements to:
P.O Box K-793
C/O Brighton Argus
113 E. Grand River
Brighton, MI 48116

EXPERIENCED telephone solicitor, flexible hours. Work in own home. Contact: Mr. Krause. 229-4199.

JANITOR wanted by Novi area plant. Forty hours per week, 11:00 a.m. to 7:30 p.m., M/F. Good fast worker, experience preferred. Apply in person at: 25555 Seeley, Novi. tf

CARRIERS wanted to deliver the Novi News Wednesday afternoons, in the Novi area. Call 624-8100, giving name, address, age and phone number. tf

HANDYMAN to work in nursery and odd jobs. 437-1425

PERSON needed full time to clean horse stalls and horses. 437-1425

NURSE Aides and orderlies needed for all shifts, full and part time. Call 685-1400 or apply: West Hickory Haven, 3310 West Commerce, Milford.

AMBITIOUS COUPLES

Interested in earning as much as $1,000 a month part-time. 227-9213.

PHONE solicitor's wanted to solicit the Brighton Argus in the Brighton area. Must have good speaking voice. Call 437-1789 for further information tf

AVON — Plan your own business. Immediate opening for one established area in Brighton. Excellent fall and Christmas earnings. Call immediately for interview. 227-6774 or 735-4057. Leave message.

WANTED — experienced medical assistant. Knowledge of EKG and X-ray. Call 349-5011 41

SUMMER work 9:30-3 p.m. Through August light housekeeping for adult household. $15. per day. 349-4669.

REAL ESTATE SALES PEOPLE WANTED

Will train qualified applicants. Can use two full time energetic people. Unlimited earning opportunities Join our established Northville office, 31 years experience.
BRUCE ROY REALTY
349-8700

WAREHOUSE yard and truck drivers wanted, experienced only need apply. Apply in person: Lee Wholesale Supply Inc., 55965 Grand River, New Hudson. tf

LEVIS sales girl, experience in sales necessary, company benefits, Blue Cross, profit sharing etc. Inquire at Washington Clotheries, K-Mart shopping center. 478-3430 ask for Mr. Fernandez

RUBBER Maid party plan needs demonstrators, part or full time. No collecting! No packing! No delivery! Top commissions! Call 363-3077 tf

LOCAL young man 16 or over for janitor work after school, and Saturday. Novi Auto Parts. 349-2800.

GENERAL office, typing, and some bookkeeping. Call for appointment: 474-1200. We are an equal opportunity employer.

BABYSITTER one child, 8:30-5, 4 days per week. Start in October, references preferred. Call 474-1889. 41

LOCAL real estate office is looking for mature receptionist. Good telephone technique and accurate typing required. Apply in person, 9 a.m.-12 noon. W-S. McGlynn Real Estate, Inc. 424 W. Grand River, Brighton. 227-1122.

BOYS or girls, 12 years or older, needed to deliver the Detroit Free Press in South Lyon. Early morning hours. Earn profits, prizes and trips, 455-0121, 483-2351 or 483-0090. 40

MANAGER of auto entertainment retail store, needed in Plymouth. Must be honest, efficient, and responsible. Sales experience helpful. Call: 1-995-2333. Ask for Fred. 40

HIGH SCHOOL GRADS
COLLEGE STUDENTS
TEACHERS

Home for the summer? Restless? If you have ANY office skills, we invite you to join forces with our year-round staff.

We have a variety of assignments. Work a day, a week, or all summer.

BRING YOUR FRIENDS
Register Now

For interview call the office nearest you. Monday thru Friday 10 a.m.-3 p.m.

Farmington 478-8088
WITT SERVICES

HANDYMAN with references and chauffer's license for builder, full time, South Lyon area. 437-2014 41

WANTED — a reliable babysitter in my home two days a week, Monday and Friday, 8:00 a.m.-5:00 p.m. References required. Starting first of September. Walled Lake area. 624-4246

POSITION available for full-time art teacher at Little Red Schoolhouse Nursery. Also part-time languages, French and Spanish. 348-2466

POSITION available one day per week for cleaning lady. References required. 348-2466.

PART-TIME to learn kennel work, $1 an hour, 229-4339.

EXPERIENCED mechanic wanted for construction firm. 437-2007. tf

SERVICE station attendant — must be 18. Days. Mechanically inclined. Apply in person. Texaco, I-96 and Grand River.

DESIGNERS OR LAYOUT

For special equipment. 4 openings located in the Novi area. Long term, top rates, benefits. Call Jim Crooks for more info. 1-771-5110.

GIRL to live in for light housekeeping, $150 per week, (313) 287-2216 after 5:30 p.m. 40

CARRIERS wanted to deliver the Walled Lake News Wednesday afternoons in the Walled Lake area. Call 624-8100 giving name, address, age and phone number. tf

DENTAL assistant, Brighton area, experienced preferred. 229-9346. 40

YOUNG ambitious man needed for set-up on motorcycles and snowmobiles. Some mechanical experience necessary. Apply between 10-5, Service Department, C & C Sports. 8090 W. Grand River, Brighton.

BUS BOYS

Morning and midnight bus boys needed, full time. Apply in person:
Pepper Tree Restaurant, 20421 Novi Rd., Northville. 44

DIE SET UP
Die set up opportunity, progressive dies and second operation tooling, eyelet presses. Wages to equal ability. Progressive Metal Forming, 10850 Hall Road, Hamburg. 40

DIE MAKER
Progressive dies and secondary operation tooling, new work and maintenance, full time program. Wages to equal ability. Progressive Metal Forming, 10850 Hall Road, Hamburg. 40

SECRETARIES, TYPISTS, ACCOUNTING CLERKS

Don't let your skills get rusty, keep your skills in shape with temporary assignments through Kelly Services Inc. You are free to work when you want, for as long as you want... We have immediate openings, come in today. Apply at:
309 E. Grand River
Brighton
KELLY SERVICES INC.
The "Kelly Girl" people
227-2034
EOE/MF

HOME, beauty aides and homemakers. Immediate openings in this area. Top wages. Phone 973-9010, Kelly Home Care. 41

TEMPORARIES UNLIMITED
Need experienced:
Nurses, RN/LPN, Keypunch Operators, Secretaries, Dictaphone Typists, Legal Typists, PBX Switchboard Operators.
For temporary jobs in Livingston, Washtenaw and Oakland Counties.
Call Judy
227-7651 or
478-8770
Excellent rates, no fee, no contract.

AUTO mechanic for growing Novi Walled Lake dealership. Certified Chrysler experience preferred. Bluecross Blueshield other benefits. Call Rick Dillon, 624-8600. 40

MEN needed for various shop work in reinforcing steel fabricating plant. In New Hudson area. 425-3000.

COUNTERMAN. Will train. Some lumber background preferred. 227-1831.

GREEN Ridge Nursery now taking applications for landscape laborers. Experience helpful but not required. Must be 18 years of age. 349-1111

WANTED: Interested party for an apartment at minimum rent in exchange for light duties around horse farm. Prefer retired gentlemen or couple. Phone 459-5798 after 7 p.m.

ESTIMATES Wanted. Sandsucker-dredging work needed to expand a one acre pond to three acres. Near Ann Arbor, Michigan. Call 313-668-7416.

COOKS, dishwashers. Bloomfield Charlies is now accepting applications for full-time day and night. Broiler person and dishwasher experienced. Apply in person 5656 W. Maple. Equal opportunity employer.

WANTED part-time help with housework. Phone 456-7579.

APPRENTICE — trainee Southfield machine shop has openings for mechanically inclined men and women. Call for information. 356-4201

MECHANICS and mechanic helpers. Day shift applications accepted at 25555 Seely Rd., Novi. 8 a.m. to 3 p.m. 476-4350.

PART-time or full time sales clerks wanted. Baldwin Hardware, 400 N. Main, Milford, MI. 41

SALES person wanted. Knowledge of beauty products helpful. Days, Novi area. Call Carol, 348-2290. tf

MORROW'S Nut House, 12 Oaks Mall. Experienced assistant manager needed evenings and weekends. Call 348-1620 for interview

THE PIZZA PLACE IS HIRING

Opening soon at 12 Oaks Mall. Full or part-time.
Pizza Makers
Counter People
Call Ms. Kath,
624-8870

SCHOOL bus drivers, (substitute). We will train. Starting pay $4.25 hour. Call Brighton Area Schools at 229-5000, ext. 133. 40

LIVE-IN housekeeper needed. 1 child, school age. No housecleaning. References required. Send resume to Box 13, Northville, Mi. 48167. 42

CASHIER
Doble Jewelers, in the 12 Oaks Mall has an opening for a full time cashier. Retail experience helpful. This is a ground level opportunity. Contact: Mr. Medley, 348-3120.

MATURE person to do general housekeeping. References, own transportation. 349-4682, after 8 p.m.

BABYSITTER wanted immediately for my 2½ year old son. Weekly or live in. Walled Lake area. 569-4522.

STOCK person wanted. Apply in person Timberlane Lumber, 42780 W. 10 Mile, Novi. 349-2300.

CARETAKER for large home and 1 acre of grounds on lake in Hartland. Must be experienced in lawn cutting, trimming and pruning, exterior home maintenance, be mechanically inclined. Hours flexible. Pay to $4 per hour plus Blue Cross, Blue Shield plan. Must have references, 522-6500 ask for Curt

REAL ESTATE SALES

Earn top commissions, no limits to earnings, two multi listing services working for you. Call 437-8111 or 227-1120, or apply in person at: All American Realty Inc., 1046 E. Grand River Brighton, or 6009 Seven Mile corner of Pontiac Trail, South Lyon.

MACHINE SHOP

Man required for production machine shop. Farmington area. Call Ron.
478-1745

FURNACE man and two helpers for new house heating rough ins, 313 227-6074. tf

BARTENDER waitresses and cooks. Apply in person, Jimmy's Restaurant & Lounge, South Lyon, 437-2003. 39

GENERAL labor, steady worker. Apply in person: McFadden Industries, 54900 Grand River, New Hudson. 40

HOUSEWIVES AND COLLEGE STUDENTS

Many day and evening positions available. Either full or part-time for this coming fall. Flexible hours to accomodate housewives and college students. Training and uniforms provided, plus other benefits.
Friendly Fine Food and Ice Cream
331 N. Center
Northville, MI
An Equal Opportunity Employer 41

AVON

To buy or sell in Green Oak, Genoa, Marion, Iosco, & south of these townships, call 1-313-662-5049 or 227-9171.

BLUE JEAN JOBS

NEED MONEY????
We have many light industrial jobs available: packaging, warehouse, light factory work, etc. If interested Apply at:
KELLY SERVICES INC.
The "Kelly Girl" people
309 E. Grand River
Brighton
227-2034
EOE M/F

FULL time sales people needed in our Brighton office. Experience preferred but not necessary. Will train. Call for interview appointment. Noling Real Estate, 437-2056

SPECIAL MACHINES

Field service
Machine builder
Boring mill
(Lucas & DeVlieg)
Mill hand
(NC & Manual)
First and second shift openings, experienced.
AGNEW MACHINE CO.
Since 1905
Milford, Michigan
313-684-1115

PART-TIME including seasonal full time clerical work in a motorcycle shop. Must be able to work with parts numbers. Apply in person at C & C Sports, 8090 West Grand River, Brighton, 227-7068

ADULT desires beginning piano lessons, in my home or yours. 349-5779.

6-2 Situations Wanted

LPN II with med course desires full time office position. 4 years experience. Available immediately. 878-9349.

WILL babysit. Ore Lake Shores, Hamburg. 231-3621.

WILL relocate — full-charge bookkeeper. Extensive experience. Donna Pearson, (517) 223-3649.

HOUSECLEANING in the Brighton area. Call 229-2450.

EXCELLENT house cleaning done by Cheryl on a weekly basis. References. 1-517-632-7502. After 4.

ROOFING, painting — experienced. Free estimates, call Leo, 437-2214. 41

BABYSITTING - young mother with experience in child day care would like to provide a stimulating and educational environment for your children. My home is licensed. 437-2554

ADDRESSOGRAPH plates made in my home. Reasonable rates. 437-3224

ELEMENTARY teacher with 4 year old interested in caring for teacher's children, 2 and above. Brighton area. 437-1021

BABYSITTING — playmate, starting any time. City of Brighton. 229-6807

10 YEAR experienced painter, exterior and interior, reasonable rates, 229-8279. tf

WILL babysit days for children. age no barrier, 437-3271. 40

SEWING alterations and repairs. Fast and reasonable. Call Nancy, 437-1870. 40

HANDY man to do jobs in your home or place of business. Very reasonable prices, catch-up on all those little jobs, nothing too big or too small. 437-5577. tf

6-3 Business and Professional Services

BRUSH-HOGGING, mowing, land clearning, backhoe and dozer work. Country Clearing Co. (517) 548-1929.

BRIGHTON aluminum siding, trim and gutters. Free estimates. 227-6082 tf

TUTORING, your home. All subjects, all levels. Adults, children. Certified teachers. Day-night service, 356-0099

GOURMET CATERERS
Weddings, luncheons, banquets. Our menu or yours, exquisitely prepared, by our professional staff.
624-8138

LUMBER Truss Incorporated. Pole building specialist, year round building. 313-229-6050. tf

GIRL Friday: Bookkeeping, typing accounts receivable-payable, and billing. Alice Holzbach, 313 229-8387. 42

BAND available for weddings, banquets, parties. "Song and Dance", 348-3299. 41

PHYSIC guarantees to bewitch, mesmerize loved ones, others to do your bidding. Many people believe Jamil to be the world's most powerful Physic. Satusfaction guaranteed. Donations appreciated. David Guardino "Jamil", P.O. Box 10154, Eugene, Ore. 97440 - Telephone any time: 503 484-2441. 40

HANDYMAN Carpentry, painting. Fix-It. reasonable. Senior citizen rates. 348-9780. tf

MOWING - Lawns, vacant lots, weeds. 349-1755. tf

ATTORNEYS Robert Jenkins and John McLean. Simple wills, $30. DUIL (1st) $250. Uncontested divorces, $200. Real Estate from $100. Landlord/Tenant from $35. Misdemeanor, $250., 349-2345. tf

EXPERIENCED piano teacher has openings for fall schedule. 349-3192.

6-4 Business Opportunities

GOOD opportunity, electrical contracting business, Brighton area. 227-5044

FOR Sale - Merle Norman Cosmetic Studio, inventory and fixtures, call 437-3150

GOING business at your own price. 229-5872

BE YOUR OWN BOSS, in rural small town America. Your opportunity to relocate. 24x74 Commercial Block Bldg., plus 14x44 Storage Bldg., plus 8 Rm. Home, $57,500 - Terms. Also handle Lakefront Cottage Rentals & sales. Free Brochure. HOLIDAY REALTY, Rose City, MI 48654 or 1-517-685-2325.

7-1 Motorcycles

1974 HONDA 250 Enduro, excellent condition, $280 or best offer, 878-9070. 40

MOTORCYCLE utility trailer, $150. 227-3829 after 6 p.m.

1974 YAMAHA TX500 437-1463

HONDA 175 road bike, low miles, excellent condition. $500. 227-1232.

Service specialists. We repair all brands and sell Suzuki's. Bring in your snowmobile for preseason tune-up. Call for service appointments.
Moore's Motor Sport
21001 Pontiac Tr.
South Lyon
437-2688

1975½ HONDA 400, like new, only 3,000 miles, $695. 437-6343 41

71 HONDA SL-70, good condition, $250, 229-5422.

1973 HONDA CL350 virtually new. 1,700 miles. $500. 546-6422.

1978 HONDA CR 250R. Excellent condition. 1976½ YAMAHA YZ 250C Sun rims, P. Petty, twin air, metzelers, excellent condition. $550. After 6 or weekends. 363-5706. 41

FAMILY cycles: Honda SL-350, Honda Trail 90, Suzuki TS-90, good condition, reasonable. 437-6875

7-1 Motorcycles

1972 SUZUKI 185-TS, 1,500 miles, excellent condition, can be seen at South Lyon Gulf, $350. 437-0063

1972 SUZUKI 750, Looks and runs good, $675 firm. 437-9802.

1973 HONDA PICK UP FROM 7-26.

1975 HONDA 200. 2200 miles excellent condition. $525. 624-5434.

1977 YAMAHA RD-400, mint condition, $895, after 5 p.m. 229-8962

1971 YAMAHA 650. Custom paint. Looks and runs good. $500, 349-2907. 40

1974 YAMAHA TX500, excellent condition. $650 or best offer, 437-1463

1972 HONDA CB500, Fairing and luggage carrier, low mileage, adult owned. Very sharp, $850.00. 437-2004, 9:00 to 6:00.

1973 HONDA CT-70. $250 or best offer, 231-1787

HONDA factory racer. Here's a 74 350 4 cylinder that was originally designed as a medium classed racer, has lots of potential - must sell. 421-3922. tf

77 HONDA XL 350 Enduro 4-cycle; 2800 miles, luggage rack. $975. 227-6452 40

1976 YAMAHA 400 R.D. Excellent condition. 2100 miles, best offer. $900 or best offer. 437-5326 anytime. tf

7-3 Boats and Equipment

SAILBOAT, 16 foot fiberglass Revell Class, rigged for racing. $1000. 449-2793, 663-7874.

18' GLASSPAR 120 h.p. Mer-Cruiser, 225 hours, seats 6, all accessories, excellent condition, $4000. 227-1232.

14 FT. aluminum Mirro Craft run-a-bout. Lights, cover, 40 H.P., Johnson electric, trailer. $1100. 227-6778.

18 FOOT Starcraft, Holiday, OB, full canvas, mooring cover, and trailer. 478-5822 41

MEYER'S 15 horse capacity rowboat, with car top carrier. $225. 227-3979.

16 FOOT fiberglass canoe, Indian Voyager, excellent condition, $150, and trailer, $50. 349-9312

12' FIBERGLASS boat and trailer. 18 h.p. inboard motor. $225. 349-2796.

SAILBOAT, Skip-Jack, 16 ft. racer. Jib, main sail, spinnaker. With trailer. $1000. or best offer. (517) 546-0352.

1965 STEURY Fiberglas, runabout, 60 HP, Johnson, needs work. $1,000. After 5 p.m. 229-6774. tf

7-4 Campers, Trailers and Equipment

22 FT. Fan travel trailer. Self contained, sleeps 6. 229-5648.

17 Ft. Crossroads travel trailer. Self contained, with awning. $1700 or best offer. Call after 6. 227-9301.

CORSAIR travel trailer, 17 foot, self-contained. 231-1569

1973 EMPIRE travel trailer, 19', self-contained, can sleep 6 or provide excellent storage for retirement travel. Like new. $2850. (313) 231-2673.

POP-UP camper, 72 Scamper. $1150. Excellent condition. Furnace, converter, stove, sink, ice chest, sleeps 8, spare tire, gas bottle, 227-3829 after 6 p.m.

1976 DODGE Mini-motor home. 21 foot fully loaded, 12,000 miles. $10,500. Excellent condition. 261-0095. 44

FOR rent. Pop-up trailer. Sleeps 4. 349-0660. tf

16' TRAVEL trailer; refrigerator, stove and furnace; sleeps 4, $1000. (517) 546-1951.

1974 CHAMPION motor home, 24', sleeps 8, completely self-contained, $7500, (517) 546-1951.

CRUISEMASTER 1977, 22 foot, double dinette, clean, $10,500. 349-0698

CAMPER cap with camper door for 7 ft. Datsun pickup. After 5 p.m., 624-7462.

16' 1958 BRENTWOOD travel trailer. Sleeps 6, excellent condition. Only 1 owner. Call before noon, 437-3153. 40

PICK-UP covers and custom caps from $139. Recreational vehicle storage. Parts and accessories. 8976 W. Seven Mile at Currie, Northville, 349-4470. tf

7-5 Auto Parts and Service

FOUR 14 inch Keystone classics rims and tires. 227-3733

FOUR Firestone tires, A78-13, like new, $85. 227-9105 after 6 p.m.

'67 LeMANS. Good engine, good front end. Been hit in rear, needs mufflers and transmission. $125. Evenings, 437-2929. tf

Knight's Auto Supply, Inc.
43500 Grand River
(1 block W. of Novi Rd.)
New — Rebuilt
AUTO PARTS
Brake Drums
Disc Rotors Turned
348-1250
Open 7 days a week
Open Sunday 10-3

7-7 Trucks

77 DATSUN King Cab pickup, air, am-fm, new tires. 229-7167 after 6.

1976 4 x 4 DODGE power wagon. Under 40,000 miles, 318 automatic, power steering, power brakes. $3800. 229-6400.

1977 DODGE pickup, 6 cylinder, automatic, power steering, radio, cap. Clean. Asking $3000. 476-8400 or 227-1174.

1966 CHEVY pickup, 327, 4 barrel, automatic, with wood floor box, $300 or best offer. 227-1760

1974 FORD pickup, F 100, 6 cylinder stick, $1200. 632-6647 41

1974 FORD ½ ton pick-up, V-8, $1,200. 1973 Gran Fury, 4 door, $800. 349-4240. tf

7-7A Vans

74 CHEVY Suburban, 9 passenger, ¾ ton. Good condition. 227-2442.

7-7A Vans

1978 CHEVROLET Nomad Van loaded, with extras, trailer hitch, electric brakes. Brighton, 231-2229. 40

1977 CUSTOM Maxi-van, many extras, $6,850. 546-3538.

1972 FORD custom van. New engine, 229-5648.

1974 CHEVY van, 6-cylinder stick, all carpeted, 229-6277.

1972 CHEVY Van, all carpeted, swivel seats, sink, ice box, table, custom wheels, am-fm tape deck, rear heater, vents, licensed as a motor home, V-8 stick, $1495. 624-6316

1973 FORD window van. Automatic, power steering and brakes, air conditioning, radio, no rust, $950. 227-1773

1975 DODGE ¾ ton Van V-8 Automatic, full power, radio. Kontz Motor Sales, 2607 E. Grand River, Howell (517) 546-4150

7-8 Autos

1972 PLYMOUTH Satellite Sebring Plus, power steering and brakes, air, good condition, (313) 632-5421.

1974 VEGA GT. Good transportation. $500. or best offer. 227-1878.

1972 CUTLASS S, power steering, power brakes, automatic, AM-FM 8 track with tapes, 46,000 miles, excellent condition, $1,800. 231-1791 days.

1975 CORDOBA, loaded, great shape, $3,400. 227-2265 evenings. 41

'68 CAMARO. Power steering, automatic. Good condition, $750. or best offer. 437-2837.

1973 GREMLIN, motor needs work, body fair, best offer. 624-2938

1970 DODGE Dart Swinger. 340, 4 barrel, am-fm tape deck, power steering, automatic. Excellent condition, 437-2837.

1966 VW DUNE buggy. Very good condition. Model T Roadster body. $1095. 227-1558 after 7, except weekends.

1976 GRANADA, 8 cylinder. AM/FM stereo, ½ vinyl roof. Asking $3300. 349-1557. 41

1973 BUICK estate wagon, air, cruise, power package, trailer package. 348-2330.

1968 MUSTANG. Good condition. 6 cylinder, new muffler system. $550. Call 437-2113 or 437-2779.

1969 CAMARO. Excellent running condition. Needs paint. After 5, 624-7462.

1969 PLYMOUTH wagon, runs. Best offer. 227-1112. after 5.

73 PINTO Runabout, stick shift, Canadian built custom installed turbo charger and gauges, new brakes, new shocks, steel belted radials clean, 42,000 miles. $1600. Plymouth area. 453-2186.

AUTOMATIC ElCamino, 1971, am-fm stereo, new tires, best offer. 231-3780.

1970 PLYMOUTH Gran Coupe, $475. Call 437-9796.

MAVERICK 1970 new parts, runs good. 632-6779.

72 CHEVY Impala V-8, automatic, power steering, power brakes, air, tinted glass, new tires, radio, runs good. Asking $800. After 5 p.m., 227-7964.

78 CHEVY Caprice, power steering, power brakes, radio, air, automatic. 1,000 miles. 229-7666.

1975 MAVERICK, 6 cylinder, automatic, power steering, AM-FM, rear defog, all new tires and new paint, 30,000 miles, $2100. 437-8456.

68 PONTIAC LeMans, runs good, good shape, $300, 449-2423.

1978 MERCURY Zephyr Z-7, low mileage, executive car, loaded, must sell, 349-6728. 40

BUYING junk cars and late model wrecks. D. Miechiels, Auto Selvage and Parts. (517) 546-4111. tf

1974 CHEVY Nova 350, V-8. automatic transmission, power steering, power brakes, radio, clean. $1,700. After 5 p.m. 229-6774. tf

1971 CHEVELLE, air, $1200., (517) 546-9446 after 5. tf

Before buying a Used Car see
SOUTH LYON MOTORS
105 S. Lafayette
South Lyon
Phone 437-1177
Used Cars
Bought & Sold

1974 PONTIAC CATALINA Safari Wagon, 9-passenger, air, $2,495. David James Pontiac, 9797 E. Grand River, Brighton 227-1761

1975 PINTO Wagon, 4 speed, 4 cylinder, air, AM-FM, new steel belted tires, new exhaust, shocks and brakes, $1,800, 437-0095 after 4:00 p.m. 40

OLDSMOBILE Delta Royale, '72. 4 door sedan, air, AM-FM, stereo, vinyl roof. New brakes and exhaust system. 61,500 miles, good condition. $995, 349-4371. 40

OLDSMOBILE, Delta 88, '76. 4 door hardtop, air, cruise, tilt, AM-FM. All power, alarm, vinyl roof, many other extras. 27,500 miles. Excellent condition. $3,795, 349-4371. 40

1976 MATADOR wagon, 9 passenger, power brakes, power steering, air conditioning, cruise control, tilt wheel, 669-1643 after 6:00 p.m. 40

1970 PONTIAC Catalina, $200 or best offer. 229-6049.

1973 LTD 4 door hardtop. Cruise control and air conditioning. Power steering and brakes plus set of 4 snow tires. 59,000 miles, $1400. 229-5583 after 5 p.m.

'74 THUNDERBIRD, new tires, new brakes, loaded, good condition, $3000. 437-6422, 437-1398

1973 GRAND PRIX, burgundy color, full power and air, $2,495. David James Pontiac, 9797 E. Grand River, Brighton 227-1761

1974 MERCURY Montego wagon, automatic, air, am/fm, power windows, power brakes, power steering. 349-7098.

CHEVROLET 1968 Impala 4 door, rough, but runs, $175. 349-7762

72 FORD Torino, air, 2 new tires, new battery, power steering, power brakes, body not so pretty, but excellent transportation. Novi area. Only $275. Call after 6 p.m. 474-4377

CHEVY Monza 2 plus 2 1975. (de-smogged), 4-cylinder, 5-speed, am-fm cassette, extras, 69,000 freeway miles. $2200, must sell. 231-2691.

'77 OLDS Cutlass Supreme, very very low mileage, no accidents, 632-7713

75 DUSTER, new tires, new brakes, very good condition. $2300. 437-6422, 437-1398

74 VEGA wagon, new tires and battery. 39,000 miles. $1,050. Call 348-1859 after 6.

1974 DODGE Dart, 4 door, 6 cylinder, stick shift. $1,195. 437-0060 After 6 p.m.

1973 FORD LTD, loaded, $1500. Call 437-9646

1974 CHEVELLE, 350 automatic, Am-Fm stereo, good tires, appliance mags, power steering, $800. 229-8323 after 5:00 p.m.

Good Selection of New & Used Cadillacs
DON MASSEY CADILLAC
Ann Arbor Rd. at I-275
Plymouth
453-7500

74 CAMARO, automatic, power, radio, good gas mileage, 6-cyl, clean, excellent condition, best offer. Must sell! 229-8380.

1970 MALIBU, 307, automatic, good condition, make offer. 437-1419.

1977 PLYMOUTH Arrow, 4-speed, bucket seats, radio. Kontz Motor Sales, 2607 E. Grand River, Howell (517) 546-4150

1972 OPAL GT, low mileage, very good condition, $2000. 229-2669

1976 BUICK Riviera. Loaded, collector's item. $4,950. 349-2808.

1973 VEGA wagon GT, clean, 4 speed, air, am radio. $550. 437-9569.

1973 FORD LTD. Air, power brakes, power steering, radio. Excellent condition. New tires, muffler and pipes. $900. 437-0877.

NEED CREDIT
NO CREDIT—
SLOW CREDIT
NEW START
WE CAN HELP.
Call Us
DAVID JAMES PONTIAC
313-227-1761

1974 PONTIAC Granville, 2-dr., hardtop, full power, David James Pontiac, 9797 E. Grand River. Brighton 227-1761

1967 VOLKSWAGEN Baja Bug, convertible, rebuilt engine, new starter, mag wheels and new paint, 227-2696. 40

'73 MERCURY wagon excellent condition. 54,000 miles, loaded. Must sell, 349-3652. 40

SPIKER LARGEST VOLUME Ford-Mercury Dealership
IN SOUTHEASTERN MICHIGAN FOR 11 CONTINUOUS YEARS
THE REASON. . .OUR PRICES
Order Yours Today!

11th Birthday Sale

Ford LTDs — Fiestas
Courier Pick-ups — Pintos
OVER 199 CARS & TRUCKS TO CHOOSE FROM WITH IMMEDIATE DELIVERY
Shop Now & Save $$$

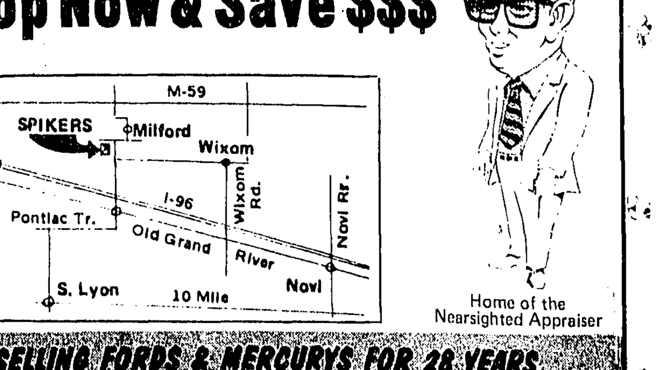

Home of the Nearsighted Appraiser

SELLING FORDS & MERCURYS FOR 28 YEARS
Bring us your best deal. . .
. . .we'll make it better
SPIKER FORD-MERCURY FORD TRUCK
130 S. Milford Rd., Milford
684-1715 or 963-6587
OPEN Mon. & Thurs. 'til 9 p.m. Tues., Wed., Fri. till 6 p.m.

7-8 Autos

1972 COMET, am-fm stereo, 62,000 miles, runs good, $700. 348-2512.

1973 PINTO wagon, good condition, $350 or best offer. 229-8388.

1974 PINTO Wagon. 4 speed, air, AM/FM stereo, snow tires with wheels. Very clean. $1500. 227-6571.

1972 NOVA, 4 door, power steering, power brakes, automatic, V8. $725. 231-1452.

DRIVE A NEW '78 MONTE CARLO
For Only $114.05 Per Month
24 Mos.
Includes Taxes & Plates

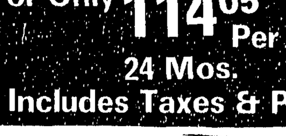

Turbohydramatic, power steering, power brakes, air conditioning, tinted glass, body side moldings, sport mirror, radial white side wall tires, AM-FM stereo, V6 engine, rally wheels. Sale Price, $5,675, guaranteed future value. $3,400, cash down payment $1,000, total obligation $2,737.00.

All Autovest payments quoted above are based on 24 equal payments. At the completion of your agreement you'll have 3 options. 1. Trade the car in and keep any equity. 2. If you love the car, keep it. Autovest is obligated to let you buy it for the price they established today, regardless of how high the real value may have climbed. 3. If you don't want the car, or don't want the trade, just bring it back, and that's that. No obligation on your part, just make your 24 payments and return it in reasonable condition. Autovest Lease/Purchase Plan.

"SWITCH TO LA RICHE"

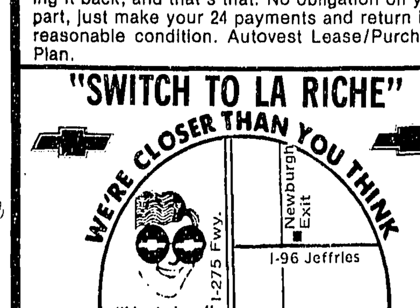

Lowest Prices On '78 Chevrolets
Lou LaRiche CHEVROLET
40875 Plymouth Rd.
Plymouth
Phone 453-4600 (Across from Burroughs)

1973 PONTIAC Ventura, Southern car. Excellent condition. Automatic, power steering, air, radio, V8. $1895. 227-9408.

72 FORD Torino, good transportation, new battery, two new tires, power steering, power brakes, air, some dents. $275. Call after 6 p.m. 474-4377.

1976 CHEVETTE 4-spd., low mileage, color/red. Kontz Motor Sales, 2607 E. Grand River, Howell (517) 546-4150

1973 PONTIAC CATALINA 2-dr., hardtop, air, am/fm, vinyl roof, $1,395. David James Pontiac, 9797 E. Grand River, Brighton 227-1761

1969 MERCURY wagon, 428 V8, automatic. Looks bad, drives nice. $220. 349-7707

1972 CADILLAC Coupe DeVille. 1 owner, extras, clean, good condition. $1,395. 348-3149.

1972 NOVA 350 stick, good condition. $750. 227-9191.

1972 CHEVY Impala, 4 door hard top, 400 automatic, air conditioned, 64,000 miles, $500 or best offer. 227-1760

1973 PLYMOUTH Fury 4-dr, 8-cylinder, full power, automatic, radio. Kontz Motor Sales, 2607 E. Grand River, Howell (517) 546-4150

1977 CHEVY IMPALA, air, vinyl roof. Two to choose from, from $4,295. David James Pontiac, 9797 E. Grand River, Brighton 227-1761

1976 CHEVY CAPRICE Classic, 4-dr., hardtop, 2800 miles, loaded w/equipment, like new, David James Pontiac, 9797 E. Grand River, Brighton 227-1761

76 GREMLIN, 37,000 miles, good condition, $1900. Call 229-6170. 41

1971 PLYMOUTH, very dependable, little rust but still looks good, good tires, radio and heater. Asing $425. (517) 223-8668

1973 Fiat 4 door, 4 speed. Clean, good condition. $500. 478-3528. 41

78 PONTIAC Phoenix, must sacrifice, moving out of country. $3750. 878-9637.

CADILLAC DeVille, immaculate, low mileage, $4000. (313) 632-7713. tf

1977 MONTE Carlo Landau, power steering and brakes, air conditioned, am-fm radio, 15,000 miles. 229-8610.

1975 BUICK Estate 9 passenger wagon, air condition, Am/Fm stereo tape deck, new radial tires, low mileage, excellent condition. $3,000. 231-3909

1977 MONTE Carlo. Loaded including CB and sun roof. Excellent condition. 478-0784.

1973 OLDS Delta 88 Royal. Extras, sharp, $1300 or best offer. 227-7684

CHEVROLET Monte Carlo, nice car, $4600. (313) 632-7713. tf

1975 PINTO 2-door, unbelievably clean, no rust, driven only in Georgia. Low mileage, shift, am radio, new steel-belted radials. Just tuned, doesn't burn oil. 229-2240.

1977 CORDOBA air, automatic, radio, bucket seats, brown w/tan vinyl roof. Kontz Motor Sales, 2607 E. Grand River, Howell (517) 546-4150

JEEP
FIESTA MOTORS, INC.
AMC — JEEP
1205 Ann Arbor Rd.
Plymouth
453-3600

O'HARA DATSUN

SAVE★ ON MANY CARS AT OLD PRICES
★LARGE★ SELECTION
Z's
4 speed, 5 speed 2-2's

OVER 40 DATSUN PICKUPS IN STOCK
Many under old prices
6 ft., 7 ft. King Cabs
★ ★
ALL MODELS BURN REGULAR GAS

O'HARA
Sales • Service • Parts
35655 Plymouth Rd.
(between Wayne & Levan)
LARGEST EXCLUSIVE DATSUN FACILITIES IN THE MIDWEST
DATSUN
425-3311

MARK FORD

HURRY IN! CHOOSE FROM 11 PICK-UPS IN STOCK!

PINTO PONY
4 speed, front disc brakes, mini console, wheel covers, whitewall tires. P8-130
Now Only $2995

COURIER PICK-UP
AM pushbutton radio, western swinglock mirrors. Rear step bumper. T8-140
$3995

FUTURA
Silver metallic, 4 speed, front disc brakes, rack & pinion steering, accent paint stripes, deluxe wheel covers, wsw tires, electric clock, AM/FM stereo radio, dual bright mirror, HD battery. FM8-114
Only $4095

MARK FORD SALES
SOUTH LYON
Pontiac Trail at 8 Mile
437-1763

Midsummer Gas Saver Specials

NEW 1978 CHEVY NOVA
2 door, power steering, radio. Stock No. 768 — $3999.00

NEW 1977 CHEVY CHEVETTE
2 door, automatic, whitewalls. Stock No. 797 — $3869.00

NEW 1978 CHEVY MONZA
STATION WAGON
Automatic transmission, power steering, roof carrier, tinted glass. Stock No. 526 — $4139.00

NEW 1977 CHEVY VEGA GT
Air conditioning, 60,000 mile warranty. Stock No. 483 — $3895.00

Van Camp
Chevrolet
2675 Milford Road
Milford, Mich.
Phone 684-1025
OPEN Mon. & Thurs. 9 to 9
Tues., Wed., Fri. 9 to 6

You'll Save A Lot with Bob Jeannotte
Over 200 New Pontiacs in Stock

SAVE $1035
NEW 1978 CATALINA
AIR CONDITIONING
Automatic, power steering, power brakes, body side moldings, white side walls, electric rear defroster, chrome remote control mirrors, AM radio, cast aluminum wheels. Stock No. 81241
Sale Price $5699

New 1978 Phoenix
Auto, PS, V8, Stl. Belt WSW, Spt. Mirrors, Pwr. Brks., Dlx. Whl. Cvrs., AM Radio. Stk. No. 8003.
Sale Price $4398

Ready for Immediate Delivery

FIREBIRDS
Over 18 to Choose From
•HATCHROOFS
•TRANS AMS
•LIMITED EDITIONS

New 1978 Grand Prixs
65 To Choose From
All Colors • Models • Equipment Avail.
HATCHROOFS • SUNROOFS
ALL AT $100.00 OVER DEALER COST

BOB JEANNOTTE
PONTIAC
874 W. Ann Arbor Rd.
Plymouth
453-2500

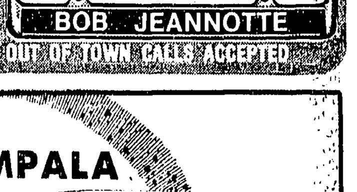

OPEN TIL 9 P.M. MON. & THURS. - OUT OF TOWN CALLS ACCEPTED

LOW PRICE KING
Volume Is Our Secret!
#1 Dealer In Michigan

A new class of personal Luxury Vans by DAY CRUISER.
One Hour Financing

1978 VOLARE	1978 SAPPORO
From Full Factory Equipment $3413	From Full Factory Equipment $5535
1978 FURY From Full Factory Equipment $3710	**1978 HORIZONS** Good Selection In Stock Immediate Delivery

"I Never Met A Man Who Didn't Like To Save Money"

Dom Marino's COLONY CHRYSLER PLYMOUTH
111 ANN ARBOR RD.
3 blocks W. of (M-14) I-275 Interchange
PLYMOUTH
453-2255 or WO 2-5830

THE LOW PRICE KING
HAS GREAT SAVINGS
-LOOK-LOOK-LOOK-
CATCH OUR BREATH EASY USED CAR PLAN
3 DAY - 300 MILE EXCHANGE PLAN ON LATE MODELS

1973 LUXURY LEMANS 2 door, hardtop, full power, automatic, air conditioned, real sharp! MUST SEE THIS!	1975 PLYMOUTH VALIANT 4 door, 6 cylinder, automatic, power steering. Only, $2,266	1974 PLYMOUTH FURY III 2 door, hardtop, full power, automatic, 40,000 miles. $2,345
1977 DODGE ASPEN STATION WAGON 6 cylinder, automatic, power steering, 13,000 miles. $3,688	1975 DODGE ROYAL MONACO 4 door, full power, air conditioning, power windows, loaded. $2988	1976 DODGE ASPEN S.E. 2 door hardtop, full power, automatic, air conditioning. REAL SHARP!
1975 CHRYSLER NEWPORT 4 door, full power, air conditioning, 30,000 miles. $3266	1975 DODGE STATION WAGON 6 passenger, full power, automatic, 30,000 miles. $2,566	1974 PLYMOUTH DUSTER 6 cylinder, automatic, radio, only, $1,944
1974 CHEVROLET IMPALA 2 door hardtop, automatic, full power. SEE AND SAVE	1973 PLYMOUTH FURY III 4 door, full power, automatic, air conditioning, AM-FM $1466	1978 VOLARES 2 door, factory official cars, extended warranty from $3888

"I Never Met A Man Who Didn't Like To Save Money"

Dom Marino's COLONY CHRYSLER PLYMOUTH
111 ANN ARBOR RD.
3 blocks W. of (M-14) I-275 Interchange
PLYMOUTH
453-2255 or WO 2-5830

EVERY CAR IN STOCK PRICED TO SAVE YOU MONEY! COME ON IN!

1978 IMPALA 2 Dr.

Automatic, PS, PB, V-8, Tinted Glass, WW, Radio, Deluxe Wheel Covers
Stock No. 2561
$4989

1978 MONZA

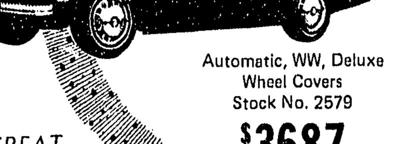

Automatic, WW, Deluxe Wheel Covers
Stock No. 2579
$3687

FANTASTIC SELECTION! Immediate Delivery - Economy & Luxury Models

COME & BROWSE

GREAT BUYS ON USED CARS

PRICED RIGHT!

1978 CHEVY LUV TRUCK

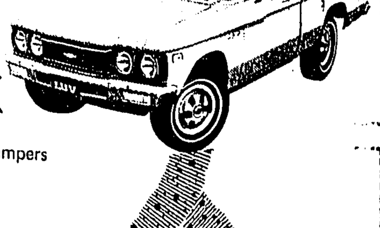

Long Box Chrome Bumpers
Stock No. 303
$3895

DICK MORRIS CHEVROLET
ON HAGGERTY ROAD BET. 15 MILE & PONTIAC TRAIL
WALLED LAKE
624-4500

OPEN
Tues., Wed., & Fri. 8:30 a.m. - 6 p.m.
Mon. & Thurs. 8:30 - 9 p.m.
GM QUALITY SERVICE/PARTS
KEEP THAT GREAT GM FEELING WITH GENUINE GM PARTS

Sliger Home Newspapers

campaign trail

He receives sub's backing

The Barton MacFarlane Neighborhood Association of Detroit has endorsed Richard Vander Veen in his bid for the Democratic nod for the U.S. Senate. The 600 member neigborhood association serves the 27,000 voters in the 21st State Representative district of Detroit. They are the only community council in Detroit endorsing and working for political candidates. The 10-year-old group has an impressive history of effectively working with city government and the residents of the area for an improved neigborhood.

In announcing the endorsement, Reginald McGhee, board member and chairman of the Political Action Committee, said, "We wholeheartedly endorse candidate Richard Vander Veen. We feel he will be by and far the most electable candidate in the entire state of Michigan. We support him without reservation and will work hard for his election." The president of the association, Joseph W. Williams, joined with McGhee in making the statement.

Vander Veen in expressing his gratitude for the endorsement said, "This proves, once again, that my campaign is catching on with the people of Detroit as well as throughout the state of Michigan. When you look at the endorsements that have been added to this effort, there is only one conclusion to be drawn — I am ahead! Considering the fact that other candidates have only received minor endorsements, I have to conclude that, spite of some candidates so-called 'polls', I am the front runner."

Vander Veen is the Grand Rapids attorney who captured the 5th Congressional seat when Gerald Ford was made Vice-President. He has received the endorsement of the 85,000 member Michigan Education Association, the City Residence Committee of Detroit, The Sheet Metal Workers of Michigan, the Professional Air Traffic Controllers, The Maritime Engineers Benefit Association, the International Brotherhood of Firemen and Oilers (railroad), the Steamship and Airline Clerks, and Brotherhood of Locomotive Engineers.

28 Democrats back McCollough

A coalition of 28 Michigan legislators today endorsed Senator Patrick H. McCollough for the Democratic gubernatorial nomination.

They include: Senator William Faust, Senate Majority Leader, Westland; Senator Bill Huffman, Madison Heights; Representative Dominic Jacobetti, Negaunee; Senator Joseph Mack, Ironwood; Senator John C. Hertel, Harper Woods; Senator David A. Plawecki, Dearborn Heights; Representative Alfred Sheridan, Taylor; Representative Thomas H. Brown, Westland; Representative Jell Sietsema, Grand Rapids; Representative Edward Mahalak, Romulus; Representative Thomas J. Anderson, Southgate; Representative Joe Conroy, Flint;

Representative Dana Wilson, Hazel Park; Representative Casmer Ogonowski, Detroit; Representative Larry Burkhalter, Lapeer; Representative Daisy Elliott, Detroit; Representative Jack Gingrass, Iron Mountain; Representative Lucille McCollough, Dearborn; Representative George Cushingberry, Jr., Detroit; Senator Jack Faxon, Detroit; Representative Jim Barcia, Bay City; Representative Frank V. Wierzbicki, Detroit; Representative Matthew McNeely, Detroit; Representative Dennis M. Dutko, Warren; Representative Claude Trim, Davisburg; Representative Joyce Symons, Allen Park; Representative William Keith, Garden City; and Senator Arthur Miller, Warren.

In announcing their endorsement of McCollough's candidacy, the group cited his legislative leadership, excellent record of accomplishments and ability to propose workable solutions to the problems facing Michigan residents.

"Pat McCollough has been out front on the issues since coming to Lansing in 1971 as a State Senator," Faust said.

"Whether you're talking about tax reform, political reform, environmental concerns, crime victims compensation or equitable wage rates, you will see McCollough's name at the head of the list of those who have sponsored and fought for these improvements," a coalition member stated.

The legislative leaders also pointed out that McCollough, who was the first gubernatorial candidate of either party to endorse a tax limitation amendment in Michigan, was fighting for tax reform a year ago.

"As Chairman of the Senate Finance Committee, Pat McCollough last year led the fight to try and force the present administration to keep its promise to roll back the state income tax rate from 4.6 to 4.4 percent. And he was also a leader in bringing about the necessary reform in the state's Single Business Tax," they said.

The coalition singled out McCollough's achievements in authoring the Michigan Clean Water Act, Crime Victims Compensation Act and Political Reform Act.

"Add to that the fact that McCollough was named Conservation Legislator of the Year in 1973 by the Michigan United Conservation Clubs and the fact that he was the chief sponsor of the 1974 law that improved Michigan's minimum wage from $1.60 per hour to the present hourly minimum rate of $2.30," they said.

"We think it's obvious that his record as a legislator proves that he not only can provide the leadership this state needs to move ahead, but that he also can accomplish his goals."

"The people of Michigan are looking for a Governor that can lead—not merely react—and that can finish what he starts out to accomplish. His record proves that Pat McCollough will be that kind of Governor."

'Reform plan is in danger'

A fairly good plan to reform the nation's Civil Service system is in danger of being distorted, and causing the federal work force to be thrown back to the old spoils system, warns Congressman William S. Broomfield (R-19th District).

Last March, President Carter offered a plan to revise the much criticized federal bureaucracy and make it more responsive and responsible to the public.

In Congressional committee, however, Democratic Congressmen have been successfully adding amendments, such as one revising the Hatch Act, that have been fought by an unusual coalition of Republicans and a few Democrats supporting the President.

"It has long been recognized that the federal Civil Service system needed major reforms. It has become a system where merit is not the criterion for reward, and poor performance is tolerated. Personnel actions are mired in red tape, delay, and confusion so that good managers find it difficult to administer their programs and the incompetent are kept on because it is too hard to fire them.

"The Congress was presented with a fairly good plan for reforming the Civil Service. Some changes were needed, but additions like the Hatch Act revision seriously undermine the entire concept of Civil Service reform," Broomfield said.

In 1939, the Hatch Act was enacted into law to protect the public, and the federal workers themselves, from abuses of partisan politics within the bureaucracy. it prohibits federal workers from participating in such activities as managing a partisan political campaign, running for partisan office, and soliciting or receiving funds for a political organization.

At the same time, it permits federal workers to exercise the basic rights of registering, voting, and joining and contributing to a political party.

The Hatch Act itself, Broomfield points out, was passed as a reform measure in 1939. By then, flagrant misuse and abuse of the federal work force for political gain had almost become a way of life. Rank and file federal workers were subjected to intense political pressures, and the electoral process was becoming increasingly influenced by the power generated through questionable tactics.

He disputes salary process

Donald Thomson, campaigning in a hotly contested race for Northville Township supervisor, said last week that he wanted to clarify remarks made several weeks ago about township salaries and the Wage and Salary Review Commission.

"With two exceptions, I did not then, nor do I now, question the increases given to the individuals employed at the township offices," he said.

"The two exceptions were and are: the 44½ percent increases received by the supervisor and clerk. I believe the increases granted to the other employees were justified and that those employees are doing a fine job for the township.

"My concern in this matter rested with the manner in which this process of wage increases was presented to the people of the township."

Thomson said it was "not true" that the salary increases were based on recommendations received from the Wage and Salary Review Commission of which he was an appointed member.

"The people were told by the supervisor that the chairman of the Wage and Salary Review Commission had appeared with the commission's recommendations at a budget study meeting this year.

"The facts are:

— the chairman never appeared before the board this year.

— the commission met only once, and that meeting took place well over a year prior to the formation of the present budget.

— the commission had expired several months prior to its chairman's supposed appearance.

— the wage increases granted the supervisor and the clerk exceeded established guidelines.

Thomson said that people were "misinformed" and that the "entire matter was mishandled and misrepresented.

"This cannot be condoned. This cannot be allowed to continue.

PROPOSITION 'A' SUPPORTERS — Those on hand at a news conference to announce their support for the county 1-mill continuation which will be on the Aug. 8 primary election ballot in Wayne County included Northville Township Supervisor Wilson C. Grier; Chief Circuit Court Judge Richard D. Dunn, chairman of the citizens committee for Proposition "A;" County Commissioner Mary E. Dumas (R-Livonia/Northville); and Dr. E. J. Conklin, director of Wayne County General Hospital.

'Proposition needs support'

Wayne County Commissioner Mary E. Dumas has announced a $179,000 award for Northville and Northville Township this year under the County's Community Development Block Grant program that solicits and redistributes federal funds for local public works projects.

Northville was given $80,000 and the Township $99,000. Mrs. Dumas presented contracts for these amounts to Northville Mayor Paul R. Vernon and Township Supervisor Wilson C. Grier. The presentation was July 17.

In Northville the funds will be used for public library addition to city hall, improvements on the Ford Field City Park, and general maintenance and development of the downtown commercial district, said Mrs. Dumas.

The township funds are planned for sewer construction in the Park Garden subdivision, and a planning study for future land use, she said.

Mrs. Dumas cited the block grant program as an example of county effort deserving continued support through renewal of Proposition "A" that will appear on the Aug. 8 primary election ballot.

Proposition "A" is a one-mill five-year property tax levy that has been twice renewed since first approved by voters in 1964. It provides about $14 million for the County General Fund that is already threatened with a potential $12 million deficit.

"Without approval of Proposition "A", it will be impossible to avoid cutting the level of service from many County programs as important as the block grant program, and probably the block grant program itself would be affected," said Mrs. Dumas.

Under the block grant program, she explained, the County organizes willing communities with less than 50,000 population and applies to the U.S. Dept. of Housing and Urban Development (HUD) for funds in behalf of the entire group.

With this year's grant, amounting to more than $5 million for the entire County, the program has obtained over $16 million since its inception four years ago. Thirty of the County's 43 local communities participate in the program.

The funds are granted for local projects such as work on parks and neighborhood playgrounds, senior citizens services, improvements on sidewalks, storm drains and watermains, demolition of substandard buildings, and land acquisition for public programs.

Although the block grant program is administered by the County Office of Program Development and Coordination, projects for expenditure of the grant funds are decided at the community level after both local and County-wide public hearings to determine priorities.

Both the city and township projects are part of three-year community development objectives, Mrs. Dumas pointed out. The library addition in Northville will eventually involve an additional $90,000 of block grant funds, plus $60,000 of general revenue funds from the City, she said.

In addition, she said, development of the downtown commercial could reach an expenditure of $300,000 of block grant funds in the next few years, which would result in improvements that would also help preserve the older residential neighborhood surrounding the area.

Over the next three years, said Mrs. Dumas, the township sewer project is proposed to require $431,000 of block grant money, and a total of $30,000 strictly for land use study and planning.

'Cooper neglects outlying area'

Doug Ross, Democratic challenger in the 15th District for State Senate, says his opponent in the August 8 primary, State Senator Daniel Cooper, has ignored the western part of the district in Oakland County before and during the current campaign.

Citing the South Lyon areas as an example, Ross said that "as far as I know, my opponent has not come here at all during this campaign or in the months preceding the campaign."

In the South Lyon area alone, Ross said he has spent parts of 18 days on the campaign trail.

"I've spent five days in the City of South Lyon campaigning door to door," Ross said. "I've gone up and down every street in the city. I've attended several evening coffees here, spent an afternoon at Michigan Seamless Tube, was here for the Memorial Day parade and have spoken to senior citizen groups."

Ross said he has a "good sense of what the community looks like" and has met a good portion of its residents.

"My campaign reflects the way I intend to hold office," he said.

If elected, Ross said he intends to open a district office, using private funds, in Oakland County, and that he plans to conduct town meetings in the district every few months.

"I think it is kind of disappointing and an insult that my opponent has not come here and campaigned at all," he said.

He assails price rises

"Ten years ago we would have laughed if someone talked about $100 grocery bills or $200 utility bills," recalled Paul Rosenbaum, Democratic candidate for the United States Senate. "But we're certainly not laughing now.

As head of a family of four, Rosenbaum said he knows as well as anyone that in the past 10 years the prices of basic necessities have skyrocketed. Food is up 80 percent, sugar up 114 percent, natural gas up 100 percent, and coal up 150 percent, he noted.

Unemployment, said Rosenbaum, is one of the major contributors to this high rate of inflation. For every one percent of unemployment, the U.S. Treasurer loses $16 billion — $2 billion in benefits and $14 billion in income taxes.

Business Briefs

Continued from Page 2-C

at Seven Mile and Wyoming in Detroit. The authentic old-time deli now has been revived and relocated in Walled Lake with some of the same personnel who worked at the original location.

Darby's Deli features a 20-page menu that is chocked full of soups, salads, desserts, dinners, and a mind-boggling assortment of various sandwiches — including The Kitchen Sink which sells for $15.95 and can feed an army. Special corned beef comes from Chicago, while cheesecake is flown in from New York.

The restaurant is open from 7 a.m. to 10 p.m. There is a special

THE BOARD OF Directors of Security Bancorp, Incorporated, at a regular meeting held on July 25, 1978, declared a regular quarterly cash dividend of 30 cents per share. This dividend will be paid to shareholders of record August 15, 1978 for distribution on October 2, 1978.

WHITNEY R. KIMBLE, president and chief executive officer of The Brighton State Bank, was elected to the board of directors of Pacesetter Financial Corporation effective June 30.

Kimble has been with The Brighton State Bank for 25 years and during his career has belonged to many professional, trade and civic associations. Currently, he is serving as second vice-chairman, Group 7, of the Michigan Bankers Association.

He is a member of the American Bankers Association, Robert Morris & Associates, the State of Michigan Ski Area Safety Board, member and past president of the Michigan Bank Examiners Association, and member and past president of the Brighton Area Chamber of Commerce.

In other business Pacesetter Financial Corporation announces a three for two stock split which will result in stockholders receiving three shares for each two shares currently held.

This marks the fourth consecutive year that Pacesetter has had either a stock split or a stock dividend. The new shares will be issued August 15 to stockholders of record August 1.

In addition, Pacesetter has declared a cash dividend of $0.20 per share payable September 15 to stockholders of record September 1. This represents a seven percent increase in the current rate after adjusting for the three for two stock split.

The larger cash dividend is a reflection of the higher level of earnings that Pacesetter is experiencing this year. This is the 22nd consecutive cash dividend declared by Pacesetter, which began operations in January, 1973.

Recent affiliation of The Brighton State Bank to Pacesetter Financial Corporation brings the number of Pacesetter bank affiliates to seven and increases total assets to over $730 million. These banking affiliates have a total of 52 offices serving 30 communities.

The affiliates are: First Security Bank of Grand Blanc; First National Bank of Cassopolis; First National Bank of Southwestern Michigan, Niles; The Owosso Savings Bank; Security First Bank & Trust Company, Grand Haven; Traverse City State Bank; and The Brighton State Bank.

CLARENCE K. TSAI, M.D. has been appointed to the medical staff at McPherson Community Health Center with privileges in internal medicine, general medicine, emergency medicine and minor surgery. Dr. Tsai has been certified by the American Board of Internal Medicine and is a member of the American College of Emergency Physicians. He recently opened his office in the Davis Professional Building in Brighton.

Dr. Tsai and his wife, Huey Shiang, presently reside in Ypsilanti with their two children, Elena, 4, and Edward, 3. They plan to move their family to the Brighton area as soon as Dr. Tsai can complete the transition of establishing his new practice in Brighton and phasing out his current practice in Ypsilanti. During this period of transition Dr. Tsai plans to gradually increase his office hours in Brighton as he reduces his Ypsilanti office hours.

Dr. Tsai received his post-graduate training at St. Joseph Hospital in Chicago and at Christ Hospital in Oak Lawn, Illinois. He holds medical staff privileges at Beyer Memorial Hospital in Ypsilanti and at Saline Community Hospital. His practice in Brighton will include both general practice and internal medicine.

THE HOUSING MARKET faces increased pressure through the next decade from an accelerated rate of new household formations, according to the Western Wayne Oakland County Board of Realtors, (WWOCBR).

"The Census Bureau has reported a graduate decline in the average number of persons per household," said Conrad Jakubowski, WWOCBR president. "This figure has now dropped below two and will dip further with an increased number of young singles, divorced people, widows and widowers maintaining their own residences."

By 1990, he said the national population is expected to go from about 218 million to 243 million. This 25 million increase shows a growth rate of just over two million a year. At the same time, some 18 million additional households will be formed — about 1.5 million a year. This adds up to changes in both the demand and type of housing that will be required, he added.

"As the current rate of new housing starts, we are hard pressed to meet new demands each year considering the number of dwelling units razed or otherwise destroyed," Jakubowski said. "This factor, coupled with constantly rising construction and land costs and the influence of inflation, will mean that the value of most present homes will continue to rise if they are kept in good repair. Many, which have doubled in value since being built, will sell for twice as much in 1990 dollars."

While the WWOCBR president saw this as being especially true of single-family detached homes, he noted that values of townhouses and condominiums should follow the same path based on current trends.

"The no-frills housing concept introduced a few years ago was a good idea, but apparently the timing was misjudged," he said. "The trend continued in the opposite direction with the average new home increasing in size and containing greater amenities.

"There will always be strong demand for these types of homes but, over the next few years, added emphasis will be placed on supplying smaller, more efficient homes that eliminate wasted space and use less energy. A growing shortage of land for development and using costs for improvement indicate that lot sizes will become smaller and there will be more cluster housing."

Jakubowski sees large lawns giving way to smaller outdoor entertainment areas with more formal landscaping surrounding patios and decks.

"Half of all wives are now working outside the home," he said. "By 1990, it is expected that up to 70 percent of women 25 to 44 years old will hold such jobs. Dual incomes will continue to be a major factor in home purchases, but also will push the demand for homes requiring less maintenance both inside and outside."

In The News

Modern Living

Beautiful babies	2-D
Time to harvest herbs	4-D
Novi college-bound	5-D
IFO's in Wixom	11-D

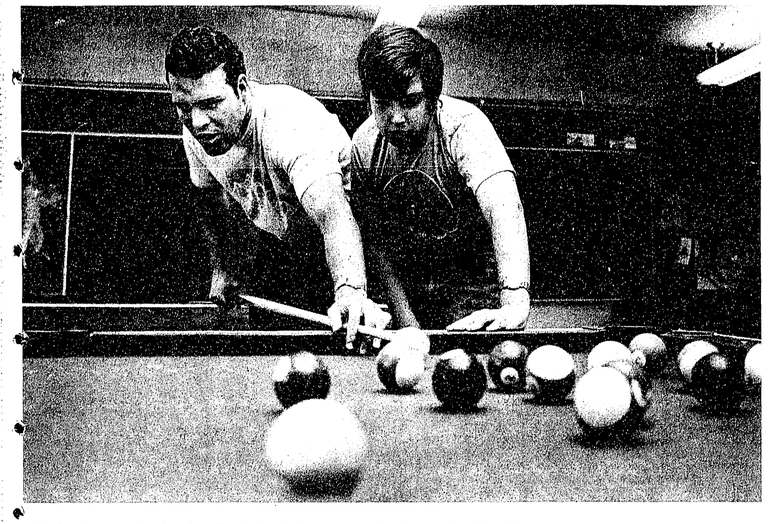

Alvin Stephens gets directions from Dennis Howie during a game of pool at the Novi Teen Center

Stephens helps Jeffry Howie on the weight machine

What handicap?

Novi man won't let blindness stand in way

By AL SCHULTZ

A Sporting an iron-grip handshake, a friendly smile, and a pair of unseeing eyes, Alvin Stephens has become a popular figure around the Novi Youth Center.

Blind almost since birth, the 25-year-old Stephens has found his disability almost no handicap in working with the Novi Youth Assistance teen program at the old Novi elementary school.

But then Alvin hasn't found being blind too much of a problem anywhere.

"I think I've adjusted pretty well," he says, "but then I've had a lot of time. And I've been helped by some wonderful people along the way. The more people help me, the more I want to help myself."

Alvin was an early victim of retrolentalfibroplesia, a disease caused by too much oxygen to the eye's retina. As an incubator baby with normal sight, Alvin was given too much oxygen in the incubator, resulting in a detached retina and the rare blindness condition.

"I was probably one of the last ones to become blind that way," he says, "because they discovered that cause of blindness very shortly afterward."

Stephens maintains that he can sense a little bit of light reception, but that it is very limited. He cannot distinguish, or even see, images.

"About all I can tell is that I am in a lighted room or a dark room," he says, "but nothing beyond that."

Faced with permanent blindness at a very early age, Alvin knew he had to sustain extra hardships to succeed in life. At age five he began his schooling at the Michigan School for the Blind in Lansing, and continued his work there until graduation. After high school, Alvin enrolled at Eastern Michigan University for two years and then transferred to Southern Benedictine College near Cullman, Alabama.

"I've been living away from home since I was about five years old," he says. "I grew up in northwest Detroit and have been living in Novi for about ten years, but they've mostly been just the summers."

Attending normal sighted colleges left Alvin little time for anything other than study. Although he came through with a strong 3.46 grade point average with a major in sociology and a double minor, Alvin will be the first to admit that it wasn't easy.

"I had to tape record every class lecture," he says, "and then I'd go home and replay the tapes and take notes in braille. Then I'd go over those notes to really get the most out of the lecture."

As a result of all that hard work, Alvin was listed in "Who's Who in American Colleges and Universities" during his senior year.

"It was quite an honor to be named in a national publication," he says proudly.

Academic achievements haven't been Alvin's only accomplishments, as he considers himself quite a physical fitness buff as well. Alvin began weightlifting in high school and has continued a repetition program ever since. He began swimming back in grade school and concedes that he's pretty fast in the crawl stroke.

But he claims his proudest athletic achievement is his running of a five minute mile.

"I ran with a good friend of mine from college in Alabama," he explains. "He would lead and I would hold on to a towel to keep up with him. Just like in swimming, I can really do well when I'm sure I'm going straight. And we kept up our running and eventually we both got down to a five minute mile."

Alvin also spent some time on a wrestling mat, and can belt a baseball into the outfield with one hand.

Alvin's latest endeavor has been the game of pool with the youths at the Novi Teen Center where he works this summer.

"If someone lines up my shots for me I can do quite well," he says, adding that there are some games that are particulary hard for the blind person to play.

Alvin stated that he'd like to learn the game of chess, and that a braille chess set would not be an impossibility. But he foresaw other problems with the game.

"A braille chess set would be easy to make to determine pieces and their colors," he says, "But it would be next to impossible to remember where all the pieces were located on the board. It would take a very long time between moves to figure out just where the pieces were."

Alvin's blindness doesn't stop him from doing things he'd like to do, including singing. Overcoming initial stage fright, Alvin performed with a variety of rock and country bands in Alabama and Michigan. He has made regular appearances at a lounge in Flat Rock and even sang with the group, "Cornelius Brothers and Sister Rose."

"My singing isn't as steady as I'd like it to be," he says, "but breaking into the singing business is very difficult. Mostly I just do volunteer singing, but I have worked with groups on a part-time basis."

Although Alvin graduated from Southern Benedictine in 1976, he has run into difficulty getting a permanent full time position in his sociology career.

"The field is flooded," he says, adding that sociology is one of those fields that has more candidates than it has jobs. "I've thought about getting a masters degree in industrial relations, but I remember how hard it was as an undergraduate and it would probably be a lot harder as a masters candidate."

Alvin has made a few friends in the professional field, and he hopes one of those friends will come up with something permanent for him. But until that happens Alvin is more than content working with the Novi Youth Assistance program.

"It's a wonderful thing for me," he says. "It's a real good experience because I'm working with people and that's what I really want to do."

At the Novi Teen Center, Alvin assists with field trips, manages the weight room, and supervises youth activities in general. He also took part in the clown make-up activity and the soda pop giveaway earlier this summer.

"He's been a great help to us this summer," said Jaunita Hakala, director of the Teen Center. "The kids and Alvin get along just great."

Great Looking Hair
You Just Wash and Wear

New! REALISTIC'S® GUYS 'n DOLLS™ NO-SET STYLING HOT PERM

It's the perm that gives you instant styling with triple-conditioning action. It's curl with bounce-back body. It's hair that shines, and has that fabulous manageability that lasts—week after week, washing after washing.

No more frizz. No more sets. No more blow-drying. Just the greatest looks in town—instantly! We are making appointments now for Guys 'n Dolls.

Fashion Cellar
Distinctive Hair Designs
102 W. Main, Northville
Mon., Tues. & Wed. 9-4:30 Thurs. & Fri. 9-6:30, Sat. 8-3:30
349-6050

Fashion Cellar

IV Seasons FLOWERS
149 E. Main
Northville
349-0671

TIMEX AFTER-WARRANTY SERVICE
NORTHVILLE
Watch & Clock Shop
132 W. DUNLAP
(1 Blk. North of Main Street)
NORTHVILLE
349-4938

SIDEWALK SALE
Continues Inside!
Men's—Women's—Boys'—Girls'
Clothing & Shoes
At Low Sidewalk Sale Prices
Brader's DEPARTMENT STORE
141 E. Main 349-3420 Northville
Daily 9 to 6 - Fridays til 9 p.m.

Summit Gifts
Hallmark
Products
Hummel &
Lladro
Figurines
124 E. Main Street
NORTHVILLE
349-1050

Laurel FURNITURE
BERKLINE'S
Wallaway
RECLINES 3 INCHES FROM THE WALL
564 W. Ann Arbor Tr. (Bet. Lilley Rd. & Main St.)
PLYMOUTH 453-4700
Open daily 9:30-5 PM Thurs. & Fri. 'til 9 PM

German orchestra set for Novi performance

A German youth chamber orchestra will present a concert in the Fuerst Auditorium at Novi High School this Sunday (August 6) at 7:30 p.m.

The Jugendorchester of Whilhelmshaven, West Germany, is celebrating its 25th anniversary with a journey to the United States and a concert tour of Michigan.

The 40-piece orchestra consists of students from high schools and universities in Wilhelmshaven and the surrounding area.

The concert is co-sponsored by the Novi Foundation for the Performing Arts and the Blue Lake Fine Arts Music Camp. There is no admission charge.

The Foundation was organized primarily for the benefit of the residents of Novi to promote the performing arts. Such promotion includes sponsorship of Novi residents in music educational programs, public performances in the performing arts, the purchase of musical instruments and other assets, and the rental of facilities to be used in the performing arts.

Blue Lake Fine Arts Music Camp is located in the western part of the state near Muskegon.

The Jugendorchester of Wilhelmshaven was formed 25 years ago when teachers in the schools decided to join their groups into one large orchestra. The popularity of the orchestra enabled the group to be divided into senior and junior groups.

The senior group enjoys playing Italian, German, and contemporary works. Many of the former musicians and a few from the junior group will join the orchestra for its tour of Michigan.

While touring the area, orchestra members will be staying in the homes of local residents.

Five Novi residents will be hosting members of the orchestra during their stay in the Metropolitan Detroit area. They include Mr. and Mrs. Guy Smith, Mr. and Mrs. Robert Daley, Mr. and Mrs. Gerald Bauer, Mr. and Mrs. Bennet Wright, and Mr. and Mrs. Edward DeBrule.

Schrader's
HOME FURNISHINGS
December SERVICE AVAILABLE!
"Since 1907"
Closed Wednesdays
NORTHVILLE
111 N. CENTER
349-1838

THE VILLAGE STRIPPER TAKES IT ALL OFF!
•PAINT and VARNISH REMOVED FROM WOOD and METAL FURNITURE
•REFINISHING •REPAIRS
•CANING •DE-RUSTING
455-3141
140 E. LIBERTY, PLYMOUTH
10:00-6:00 TUES.-THRU-SAT.

Second-place winner Jim Switzer (right) offers his own special condolences to third-place winner Chad Carlson

Judges pick 'most beautiful baby'

Heather Rollison cops honors in Union Lake competition

There were approximately 150 entrants as judges set about the task of selecting the most beautiful baby in competition at the Paul Bunyan Festival sponsored by the Union Lake Jaycees over the weekend. After reviewing all the entrants, the judges selected the following three winners. First prize went to Heather Rollison, held by her father Jim (left). Third prize went to Chad Carlson, held by his mother Sherry (center). And second prize went to Jim Switzer, Jr., held by his father Jim (right). The Rollisons live in West Bloomfield, the Carlsons live in Pontiac, and the Switzers are Highland residents. Also among the six finalists were Jessica Crabtree, Roziland Kelley, and Danielle Doyon.

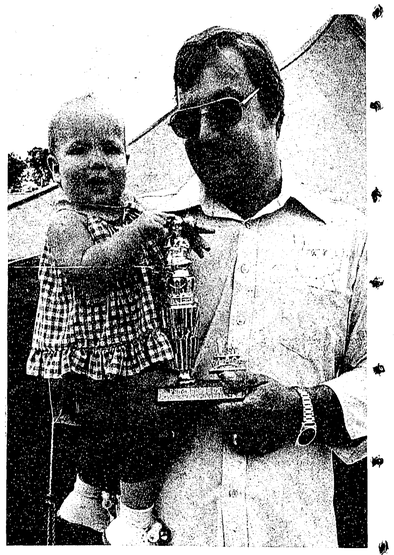

Jim Rollison proudly holds Heather and first-place trophy

Maybe We're Not Magicians. . .

. . .but we do have some nifty little tricks for getting clothes spruced up. Takes experience like ours.

Freydl's
112 E. MAIN NORTHVILLE
349-0777

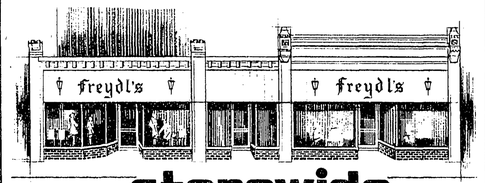

storewide CLEARANCE

LADIES SPECIALS
ALL SUMMER SPORTS WEAR
• Shorts • Slacks • Skirts • Tops
1/3 OFF
Famous Maker Knit Suits & Dresses 1/3 OFF
SUMMER DRESSES 1 RACK 1/3 OFF
SPORTSWEAR 1 rack 1/2 off
1 Rack LONG DRESSES 1/2 Price

MEN'S SPECIALS
SPORT COATS 50% Reduced up to
DRESS SHIRTS 1/4 OFF Short Sleeve

BOYS SPECIALS
• SHIRTS 1/3 OFF
• SHORTS

Many Other Special Values
Slacks - Swimwear
Jackets

PRICES SLASHED
Freydl's
PRICES SLASHED
118 EAST MAIN NORTHVILLE 349-0777
112 EAST MAIN NORTHVILLE 349-0777
NORTHVILLE, MICHIGAN

D-D Floor Covering
Tile—Carpeting—Formica
100's of Samples
145 E. Cady - Northville - 349-4480

Home Decorating with
Howard & Lois Green

Right now is the time to remove spots and spills from your furnishings and rugs to keep your home fresh and sparkling. Don't let those stains settle before taking prompt and appropriate action to remove them. If it's alcohol, one teaspoon of white vinegar to one quart of warm water applied directly on the besotted area will clear up the problem. Let it dry and vacuum up. The same solution will work for blood with dry cleaning solvent applied as a second step and then vacuumed. All traces should then disappear. For light cigarette burns on the carpet, try snipping off the scorched area, then apply the vinegar and water solution. What it takes is some know how and prompt action to rescue your furnishings from household accidents and permanent damage.

Perk up the appearance of your rooms with new draperies from GREEN'S CREATIVE HOME CENTER, 107 N. Center St., 349-7110. We custom make draperies and window shades and we provide free estimates and installations on custom-made items. Our wallpapers are from the top companies and we discount them from 15% to 25%. There are many popular patterns to choose from. Coordinate your wallpapers with our fine FULLER O'BRIEN PAINTS, which we can custom-tint to just the shade you want. We are more interested in helping our customers decorate their homes beautifully and in good taste, than in just selling merchandise.

Hours—Mon.-Tues.-Wed.-Sat. 9-5; Thurs.-Fri. 9-9

WE DISCOUNT WALLPAPER 15% to 25% Off

Be sure-to-stop in and visit the YANKEE CARPENTER in our Lower Level. He has QUALITY UNFINISHED desks, rockers, chairs, plant stands, wall hangings and much more.

All Furniture Discounted 10%

Announces engagement

The engagement of Janice Lynn Martin to Charles L. Rollo, is announced by her parents, Mr. and Mrs. Lowell W. Martin of Crumb Road, Walled Lake.

He is the son of Mr. and Mrs. James Rollo of Lakeridge Road, Wixom.

Both graduates of Walled Lake Western High School, the bride-elect is a June, 1977, graduate.

Currently in his senior year at Oakland University, the groom-elect is affiliated with Sigma Phi Epsilon fraternity.

A November 3 wedding is planned.

JANICE MARTIN

New Fall Fabrics for BACK-TO-SCHOOL FASHIONS Arriving Daily

We Carry Naugahyde & Upholstery Materials

We Carry the Complete Line of . . . Kirsch DRAPERY HARDWARE

Spinning Wheel
Most Complete Fabric Shop in the Suburban Area
146 E. Main NORTHVILLE 349-1910

By the Way

With Nancy Dingeldey

Novi's Kay Jones on Chessie Special

"It was like going into a time capsule," said Novi's Kay Jones after returning from a memorable Saturday trip on the Chessie Steam Special.

The smoke-belching, old-time-train buffs' delight chugged its way from Detroit's Oak Yard, winding through Novi, Wixom, Milford, on to Flint and Clio. Kay and her party had the distinct pleasure of riding the observation car — Car 20, the very last one in the string of parlor cars, pullman's, and open cars.

Kay, who says trains run in her blood, purchased the tickets for the "Special" by bidding in the Channel 56 auction last April. "The trip was on the 'Dream Board' and I was determined to get it. I simply bid higher than anyone else and was thrilled when I won."

"I grew up in Pittston, Pennsylvania," added Kay, claiming Pittston a great railroad town. Her grandfather was an engineer on the Lehigh Valley Railroad, a position he held for 50 years. For Kay, weekends as a child meant riding "up front" in the engine of the train, trips she has never forgotten. "He was the engineer of the first diesel locomotive in Pennsylvania, too," recalled Kay, with a hint of pride in her voice.

"The Chessie Special really brought back memories and I felt like queen for a day." Her party included 13-year-old son Brad, and friends Lillian Harris and Doris Schucter, both of Birmingham. "Lillian had never ridden a train before so the trip was quite an experience for her. But, Doris is an old train hand. She was a nurse on the Sante Fe."

The group was greeted at the main station by executives of the Chessie System before boarding the train. They received a packet of souvenirs and a sound recording of the old train to add to their memoirs.

A real step into the past, the observation car was fitted with horsehair seats, a brass clock on the wall and down to the brass pulls on the window shades. "It even smelled old," remarked Kay.

Over 400 passengers rode the train that day, with ticket prices ranging from $23 to $50 per person. Only 15 rode in the observation car. They had their own host, hostess, waiter and chef. "We really had the royal treatment with food, beverages and coffee served throughout the 12-hour trip," she noted.

Complete with cinders in their hair and breakdowns along the way, the old puffer-belly ran into a bit of trouble near Clio. "Fire engines raced to our rescue by pumping 10,000 gallons of water into the engine," laughed Kay, recalling the colorful event.

All along the way people were waiting to see the old locomotive, gathering to the sound of the shriek of the train whistle. Everyone had cameras. They waved and cheered.

The engine, privately owned, is the same one that pulled the Freedom Train throughout the nation. The Chessie system provided the cars, and of course, the rail bed, for the special trip.

Son Brad had himself a time too, according to his mother. "We all spent more time hanging over the gate on the platform than inside the car and Brad had the time of his life." Making friends with a young apprentice railroad employee, Brad had a complete tour of all the facilities as well as learning the "in's and out's" of railroading. "He was really impressed and totally appreciated the trip," reported his mother.

Of the trip and the opportunity to ride on one of the old railroad giants, Kay expressed the hope that more "specials" would be offered. "With the number of people on that train it must mean that people do want something out of the ordinary."

"And if such a trip was offered again on that 'Dream Board', I'd bid again — only higher," she commented, with enthusiasm.

The unveiling of the historic marker at St. Patrick Chapel in White Lake Township Saturday drew a large crowd despite overcast morning skies and cool breezes.

Glenn Ruggles, author of the book, "...Beside the Golden Door", a folk history of the Irish immigrant settlers in the area, opened the ceremonies and introduced Secretary of State Richard Austin.

Representing the state in the historic dedication, Austin, with humor and warmth, immediately captured the numbers gathered around the old chapel and across the road on an ajoining knoll. His remarks drew rounds of laughter and applause. Joined by Mrs. William Hess and Margaret Doherty, Austin unveiled the familiar green state tablet.

Chatting afterwards, Austin busily signed autographs, toured the chapel and small cemetery and mingled easily with the crowd.

A special tribute from the Governor's office was read with copies of the significant document given to everyone.

Later, at a special premiere luncheon, 250 guests received copies of the Ruggles book along with the first showing of Father Bob Humitz's movie, "From These Stones".

HARP CHIROPRACTIC CLINIC
23280 FARMINGTON RD. • FARMINGTON, MI 48024
TWO BLOCKS SOUTH OF GRAND RIVER
PHONE 474-4484

SUFFERING NEEDLESSLY?

Research proves that many conditions respond favorably to CHIROPRACTIC...the NATURAL ALTERNATIVE to drugs and surgery. The HARP CLINIC offers complete CORRECTIVE and PREVENTATIVE HEALTH care programs utilizing the most advanced CHIROPRACTIC procedures along with specific exercises and nutrition.

• All insurance companies accepted
• Free Health Lecture every Wednesday at 7:00 PM

"The only side effect to CHIROPRACTIC is glowing good health."

Local students attend MSU music program

Two local students were among the more than 270 high school students from all over Michigan and other states who took part in this year's Summer Youth Music Program at Michigan State University.

The two students were Jo Ellen Baker of Novi and Darlene Durrwachter of Walled Lake Central.

The students gathered for either two or four-week sessions which included auditions, recitals, and concerts as well as valuable instruction. They also performed in live concerts and on radio and television.

Selected on the basis of recommendations from their music teachers, the musicians included instrumentalists, vocalists, pianists, and organists. Many received Youth Music Scholarships.

The students were instructed by members of the MSU faculty as well as several distinguished high school music teachers from around the state.

Both sessions concluded with a public recital on the MSU campus.

The Summer Youth Music Program, now in its 33rd year, is directed by Robert G. Sidnell, assistant professor of music, and is sponsored by MSU's Department of Music.

Three Novi students attend fine arts camp

Three Novi students are attending the Blue Lake Fine Arts Camp in Twin Lake.

They are Tracy Neil, Michele Kamish, and Lauren McQuade.

Tracy is the son of Mr. and Mrs. Arthur Neil of 12½ Mile, Michele is the daughter of Mr. and Mrs. David Kamish of Apple Crest Drive, and Lauren is the daughter of Mr. and Mrs. James McQuade of Highlands Drive.

Blue Lake hosts more than 3,100 elementary through high school students each summer and offers instruction in a wide variety of fine arts fields. The camp is located 15 miles north of Muskegon in the Manistee National Forest.

Students attending Blue Lake's two-week sessions have the option of majoring in art, band, jazz-rock ensemble, orchestra and piano.

Tracy, Michele, and Lauren are enrolled in the band curriculum. Students who elect a band major can expect to find their work challenging, no matter what their level of proficiency.

Band students are assigned to one of three different bands on the basis of ability.

Village Needlepoint Shop
We Will be CLOSED SATURDAYS during August
Summer Hours Mon.-Fri. 10-6
349-6685
150 Mary Alexander Ct. Northville

PERFECTLY MATCHED

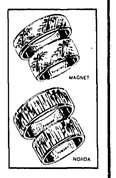

Keepsake wedding rings... yours and his... superbly crafted in 14 Karat yellow or white gold... created for a lifetime of love and pride.

Keepsake Traditional Wedding Rings

* 38 Years Experience *
Northville's Leading Jeweler
H. R. Noden's Jeweler
Center & Main 349-0171 Northville

HOUSE OF STYLES
348-9130 • 135 e. cady northville

Be cool as a cucumber. . .take our short cut to summer comfort. H of S has six hairdressers, manicurist and cosmetic consultant, offering you full service beauty care. Wash 'n wear perm, expert cuts, coloring, non-surgical face-lift, eyebrow arching. . . at Northville House of Styles.

After Inventory Oddment Clearance
FINAL Reductions
50% to 75% off
We must move fast. Labor Day is just around the corner and our New Fall merchandise is arriving. Buy now & save!

SPECIAL GROUP
3 & 4 Piece
Suits 2 for $150
Limited Selection — As is

SPECIAL GROUP
Casual & Dress Slacks
Values to $24.95 $6 & $9

Long Sleeve & Short Sleeve
Sport Shirts
Values to $20
$7

SPECIAL GROUP
Sport Coats
Values to $65 As Is $32.50

Sundowner & Other Pullover
Short Sleeve Sweater Shirts
$8 to $16 Values
$5 & $10

Levi's
Regular Denim & Big Bells
(Not including Pre-Washed)
$14.40

Plus Many Other Values
All 3 Days!

washington clothiers
We Honor All Major Credit Cards
All Sales Final
37065 Grand River
in the K-Mart Center
478-3430

Spicy herbs

The kitchens of herb growers will soon be filled with fragant aromas as the harvest season is rapidly drawing to a close and the fragrant plants will be hung up to dry.

Start harvesting herb gardens and follow these suggestions

A visit to the Sunshine Farm and Garden in Commerce Township is a fascinating and delightful introduction to the pungent subject of herbs.

Owner and "curator" of the farm, Jean Riggs, led a recent kitchen herb workshop — a "what to do with herbs now that you've grown them," session.

"Michigan is blessed with a good climate for growing herbs, so it is really important to know what to do with them at harvest time," commented the well-versed herb lady.

That time is now, in most cases, just before the plant begins to flower. "And, harvesting should be done before August 15 on all perennial plant stock," she emphasized.

By aiming at the mid-August date, the plants will have a longer time to rejuvenate for successful wintering, she said. "Throughout the growing season, gardeners may harvest up to one-third of the established perennial," adding that the word "established" means at least in its second year of growing.

Although gardeners are anxious to gather the herbs for cooking or fragrant potpourris, pruning during the first year of growth should be done lightly. The trained naturalist cautioned that it is more important to have a strong plant next year than none at all.

Pointing to a vigorous, growing supply of all manner of herbs in the garden, Jean discussed the use of fertilizers. She commented that some herb growers refuse to use fertilizers saying herbs grown without it are stronger and more pungent. "True," says Jean, "but I would rather use one more leaf and have a strong plant for wintering.

The August 15 harvest date refers only to perennial plants, not annuals. Those herbs can be gathered at any time. Jean also suggested gardeners gather the seeds produced by their own annual plants for replanting the following spring.

Of the many herbs that can withstand the winter, there are several that must be taken into the house for wintering. Those include rosemary, rose geranium, French lavender, and lemon verbena.

Seed herbs, such as carraway, must grow one year in order to produce seed. A biennial, seeds planted this year will be ready for harvest next year. Brown when mature, carraway may be harvested whenever the plant reaches that state.

When harvesting herbs, Jean suggested the gardener tag the various bunches immediately. Pointing to the fact that many herbs look alike when dried, even the most knowledgeable herbist can make a mistake in identification.

After harvesting, the herbs should be immersed, or dunked, in fresh water to remove dust and dirt particles as well as garden "critters." Gentle shaking will remove the excess water.

Gathered in bundles while still fresh, the herbs are tied or banded together and hung upside down for drying. Cooking herbs should be secured inside brown paper bags, never plastic, to protect them from light and dust.

For a decorative effect, tie the bunched herbs with velvet ribbon and hang them from beams, walls, or curtain rods. Adding more of a colorful touch than long-lasting aroma, the herbs will collect dust over a period of time making them useless for cooking.

A perfect place for drying herbs is an attic or closet that has a circulation of air, yet is relatively dark. Herbs, Jean says, will hold their "green" better if dried out of direct light.

"Never, never, choose a basement for drying herbs," she commented, "because that area is usually far too damp, causing them to mold."

After the herbs are thoroughly dry, strip them from their branches and store in tightly capped jars. A dark colored jar is best, but a clear jar can be used if it is stored in a cupboard.

Herbs may also be oven dried, a method that allows crumbly-dry results in five minutes time. "But, watch them like a hawk," she cautioned, "because the herbs can burn very quickly."

If using the oven method, herbs should be laid out on racks in a 150 degree oven.

Herbs, such as chives, tarragon, and mint may be first clipped to size with scissors and frozen for later use. If preferred, they may also be dried as other herbs, with the exception of chives.

Chives should not be bundled together. Rather, they should be laid flat on trays or screens with the top of a refrigerator named as a good place for drying. Mrs. Riggs added that, because of the moisture contained in the herb, drying time is very extended.

The blossoms of the chive may be gathered and used to produce pink chive vinegar. Or those same blooms may be dried for use in bouquets.

After the herbs are dried, they can be mixed together to produce special seasonings for culinary masterpieces. One such combination rated as "superb" for soups or stews, is the mixture of one herb from the onion family, one from the parsley family and one from mint. "Mint," in this case, refers to winter or summer savory. Jean further pointed out that any herb with a square stem is classified in the mint family.

Dishes may be served with a continental flair by choosing herbs "of the country." To add a French accent, cooks should season with tarragon, chervil and shallots (big chives). A German dish will call for anise, carraway and onion. No Italian dish would be complete without basil, oregano, garlic, and mint (remember savory).

A plain dish can take on a Greek air by adding lemon, mint and cinnamon, while Oriental would require coriander, sesame, and chives.

Those wishing to reduce their sodium (salt) intake can also look to herbs to create a salt substitute:

Mix together: One tablespoon basil; one teaspoon each of celery seed, savory, and sage; adding if desired, one teaspoon each of thyme and marjoram.

Of the herbs highlighted in the kitchen herb workshop, apple mint was said to blend with anything. Savory is regarded as a "great" herb for seasoning vegetables. It should be used sparingly and may be added to stews, gravies, fish, egg dishes and meatballs.

Sage is another potent herb used in stuffing, sausage, eggplant, with tomatoes, pork and veal. English thyme is a delightful addition to soups, stews, with pork and veal, in stuffing, gravies and sauces.

French tarragon, again used sparingly because of its potency, can be added for new taste dimensions in beets, spinach, salad dressings, fish dishes, mushrooms, and to spark vinegar.

"And if you really want to be 'different,' laughed the herb lady, "try serving a crysanthemum salad. It's truly delicious."

Chrysanthemum Salad

Any combination of salad greens
One yellow or white globe (football) chrysanthemum
1 tablespoon sugar
½ cup tarragon vinegar
2/3 cup olive oil
1 teaspoon Dijon mustard
1 teaspoon dried marjoram
1 teaspoon dried tarragon
½ teaspoon salt

Buy a chrysanthemum from the florist. Rinse well in running water, shake dry and pull off petals all at once. Spread on paper towels and partly dry. Put petals in small plastic bag, sprinkle with sugar and shake gently. Refrigerate. Combine oil, vinegar, herbs, and seasoning and whip hard until thick. Put over greens, add chrysanthemum petals, and toss. For a more definite flavor, add herbs, preferably fresh, to the greens. Any flowers (blue violets, rose petals, garden chrysanthemums, nasturtiums) can be substituted in season.

'Circus in miniature' scheduled at 12 Oaks

"Ladies and gentlemen and children of all ages." That familiar call will be heard over and over again when the Circus in Miniature arrives at the Twelve Oaks Mall in Novi for a four-day engagement from Monday, August 7, through Thursday, August 10.

The Circus in Miniature is an authentic one-quarter inch replica of the circus of the past. All pieces are antique and date back to the 1920's.

The entire collection of handmade wagons and hand-painted figures was accumulated by Glenn Rees of Indiana over the past 49 years. The circus menagerie, sideshows, and dressing and cooking tents were all handmade by his wife.

Included in this circus city is the complete unit of 100 different types of wagons, trains, animal cages, circus performers, roustabouts, ticket takers, barkers, moms, dads, children, grandmothers, and grandfathers. If you look hard, you'll see the kids sneaking under the tents, the cotton candy man, the bug salesman, seals, snakes, hippos, zebras, lions, elephants, a blacksmith, cook, and much more.

Anything you could find in the circuses of the '20's and '30's is present in miniature.

The Circus in Miniature is free to the visitors of Twelve Oaks Mall from 9:30 a.m. to 9 p.m.

Northville CAMERA SHOP
124 N. Center, Northville 349-0105
Open Daily 9 to 6; Fri. 9 to 9; Sat. 9 to 5
Kodak PROCESSING
COUPON — SAVE 15% ON KODAK PROCESSING — Limit 10 Rolls — Coupon must accompany Order — Expires 12-31-78
OR
COUPON — FREE KODAK FILM — For each roll of Kodacolor Film you leave for Developing & Printing Sizes: 110-126-127-620 120 (12 or 20 exp.) 35 mm (24 or 36 exp.) — Expires 12-31-78
ASK FOR QUALITY COLOR PROCESSING BY KODAK

COMER furniture and INTERIOR DECORATING
1160 WELCH ROAD Between Maple and Pontiac Trail
313-624-3974
SAVINGS OF 10-20-30% OUR GREAT MID-SUMMER SALE
This is our STOREWIDE ANNUAL MID-SUMMER SALE. You may select from our floor or you may special order at UNBELIEVABLE LOW PRICES. Choose from many of the finest quality and well-known brands in the furniture industry. Burlington, Flex Steel, Basset, Laine, Norwalk, Berne, Keller, St. Johns, Peter Revington, West Wood, Pee Gee, Rembrandt, Mode, Line, Sealy, Simmons, Sterlingworth, Dixie, Link Taylor, Hammery, A.A. Laun, Stanley, and many, many more. ALSO beautiful carpets and drapes.
My 31 years experience and low overhead will save you alot of money.
Remember if you can't come to us we will bring our services to you.
P.S. There is never a charge for our advice to make your home more beautiful.
'COME IN TODAY FOR A BETTER TOMORROW'
FREE Consultation on your decorating needs.
HOURS: Mon., Tues., Wed., Sat. 9-5:30 Thurs. & Fri 9-8
Sale Ends August 31st
WE INVITE EVENING APPOINTMENTS

VOTE AUG. 8th
ROBERT ACKERSON

REPUBLICAN COMMERCE TOWNSHIP BOARD OF TRUSTEES
Pd. Pol. Adv.

THE PLUMBERY
HOME CENTER
BY OAKLAND HARDWARE CO.
All Your Plumbing and Heating Needs for That "Do-It-Yourselfer"
FREE Advice on How-to-do-it-yourself
2775 Haggerty Rd. Walled Lake
Mon.-Fri. 8-9 Sat. 8-8; Sun. 9-6
Phone 669-2022

Paul Collom

Bruce T. Enfield
VOTE FOR COMMERCE TOWNSHIP TRUSTEES
Paid for by True Republicans of Commerce
PAUL COLLOM COMMITTEE; ENFIELD FOR COMMERCE TOWNSHIP TRUSTEE; 4815 Surfwood, Milford, MI 48042

BEAUTY MARK SALON
"Hair Styling to your satisfaction"
Senior Citizen Days Tuesdays 20% Off All Services
OPEN 9 to 5 Tues. & Wed. 9 to 7 Thurs. & Fri. 8 to 3 Saturday Walk-ins Welcome
We Do Precision Hair Cutting
RMS PROFESSIONAL HAIR CARE PRODUCTS
Also Specializing in Men's Hair Styling
349-9440
Located in the Roman Plaza—Novi Road, North of Grand River

Dr. John Riopelle D.D.S.
2340 S. Commerce
Walled Lake, Michigan
624-0676
General Dentistry
for Adults & Children
Hours: Mon.-Thurs. 8 to 5
Services offered:
Oral Surgery
Root Canals
Crowns
Dentures & Partials
Fees upon request
Medicaid and Blue Cross Accepted

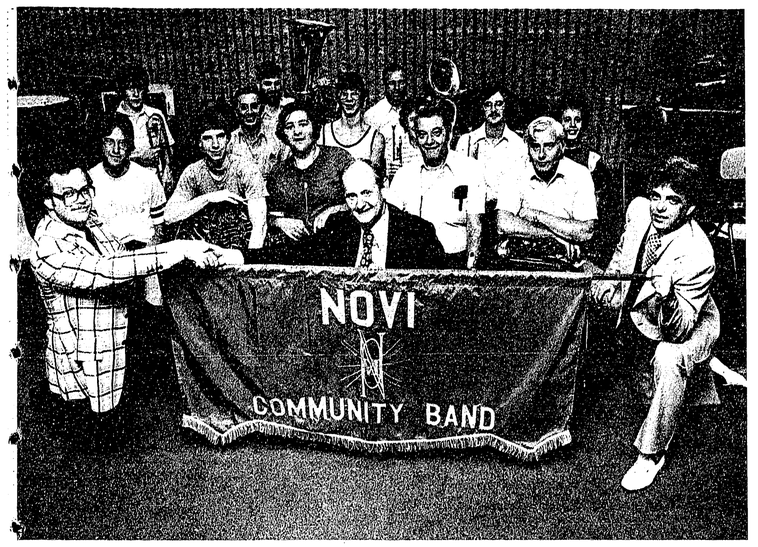

Band recognition

Thanks to the Novi Jaycees, the Novi Community Band will not suffer from lack of recognition at their future concert appearances. The Jaycees have donated a stylish banner to the group of musicians who will display it at their upcoming appearances in Livonia, Farmington, and throughout the area. Holding up the banner (above, left to right) are Jaycee President Brad Mathers, Community Band Director Guy Smith, and Jaycee Administrative Vice-president Terry Roberts.

Members of the band are seated behind the banner. Residents throughout the area are invited to offer their musical skills to the community band. Although the band includes some accomplished musicians, other band members participate merely to polish up on the skills they developed and enjoyed during high school and college. Anyone interested in learning more about the band may contact Director Smith at 349-7055.

Novi graduates continue studies

Better than 50 percent of Novi High School's graduating class of 1978 plans to further their education in either four-year colleges and universities or community colleges next year.

Statistics released by the Novi Counseling Department reveal that 53 Novi seniors who graduated this year will be attending four-year colleges in the fall, while 36 additional students plan to attend community colleges.

The 53 students headed for four-year colleges represent 31.17 percent of the graduating class, and the 36 students headed for community colleges represent 21.17 percent of the graduating class.

The total of 89 college-bound students represent 52.34 percent of the graduating class of 170 students.

Sixteen Novi students plan to attend Michigan State University in the fall. They include David Barr, Laura Birou, Robert Blackmer, Claudia Blanchard, Georgia Bledsoe, Roger Everett, Julie Henderson, and Thomas Michalek. Also headed for MSU in the fall will be Michael Nunnery, JoAnn Peery, John Pirog, Pamela Presnal, Laura Singmaster, Greg Thompson, Ronald Wright, and Susan Zarish.

Seven Novi students will be continuing their education at Eastern Michigan University. They are Teri Brooks, Richard Faulkner, Kathy Holtzman, Janet Karch, Barbara Kaminski, Ricci Mulligan, and Susan Ward.

Headed for Lawrence Institute of Technology are Charles Avro, Gary Cline, Jose Duran, Majid Mokhbery, and Danny Stirsman.

Mark Frere, Steve Jones, Tony McCarty, and Machael Tamm will be going to Western Michigan University in September.

Andrew Anton, Marianne Balagna, and Tina Casoglos will attend the University of Michigan in Ann Arbor, while Fred Ciampa will attend the University of Michigan campus in Dearborn.

Three students will attend Central Michigan University. They are Jeffrey Bunker, Debra Eager, and Susan Thomas.

Thomas Yakel will attend Adrian College.

Peter McLaughlin will go to Albion College.

Headed for Alma College is Deborah Anderson.

Kathy Damron will attend Madonna College.

Dennis Koenig plans to attend Motech.

Joan Fay will attend Northern Arizona State University.

Headed for Northern Michigan University is James Stevens.

Michael Doyle will enroll at Notre Dame.

Martina DeWaard is going to Oakland University.

Headed for Olivet College is Betty Banks.

Timothy Thomas will attend Oral Roberts University.

Kevin Pyant will go to Saginaw Valley State College.

Brenda Benson will go to Southeastern Florida.

Debbie Pretty will attend Taylor University in Indiana in the fall.

Thirty-two of the 36 Novi students going to community colleges in September will attend Oakland Community College. The list of students planning to go to OCC includes Sue Arrington, Mary Byberg, Patricia Byberg, Robert Dobransky, Sharolyn Earles, Sue Fanos, Lori Fear, Linda Fuga, and Frances Gow.

Also going to OCC will be Mary Haas, June Harris, Rodger Jones, Laurie Langkil, David Lindley, Nick Lionas, Robert Lowry, Debbie Loynes, Brian Malarkey, James Petrikin, Marie Pietron, Gaye Pitocco, Dave Place, and Philippe Rairigh.

Rounding out the list of Novi Students headed for OCC are Polly Ridenour, Robert Ronk, Jimeane Shortt, Mary Shoupe, Richard Skinner, Julie Thomas, Julie Tobel, Patty Tredennick, Stephen Weber, and Judy Wiseman.

Elizabeth Mason will attend Kellogg Community College.

Sally Auten will attend Schoolcraft College.

Dennis Maier plans to attend Muskegon Community College.

And Kathy Brezenik is headed for Miracosta Junior College in California.

Eleven Novi residents receive WSU degrees

Eleven Novi residents were awarded degrees at Wayne State University's commencement exercises at Cobo Hall on June 20.

Receiving master's degrees were Patricia Kaercher of East LeBost, David Perkins of Bashian Drive, and Carole Pfeilsticker of Cherry Hill Drive.

Earning bachelor's degrees were Lawrence Arrol of McMahon, Joseph Mosher of Talford, Bonnie Nolan of Queens Pointe Drive, Wayne Panek of Twelve Mile, Rodney Wesley of Loganberry Ridge, Mark Wilcox of Parkridge, John Wilk of Eleven Mile, and Gary Wolfson of Rockledge.

Some 3,415 candidates received degrees at the Wayne State University Commencement exercises.

She's a mountaineer

Melissa Hammond of Novi recently attended the mountaineering and orienteering course during the 1978 Summer Youth Program at Michigan Technological University.

The objective of the course was to develop skills which give the individual confidence and the ability to move through unfamiliar terrain.

The students learned how to maintain physical fitness, to rappel down cliffs using ropes, to use a map and compass to keep oriented in unfamiliar terrain, and to prepare for a camping trip.

Approximately 1,400 students from 18 states, Canada, and Austria are attending the 40 different courses during the four-week program.

FURNITURE STRIPPING & REFINISHING by dip 'n strip
WE BUY & SELL ANTIQUES
paint & varnish removed from wood or metal
ANTIQUE OAK MANTLES FOR SALE
GRAND OPENING ROCKER SPECIAL
Grand Opening Specials on Antique Furniture, Clocks, Primitives, Stained Glass, etc.
Any Rocker Stripped $10.00
Come See Our New Shop and Save!
7611 Highland Rd. (M-59) Pontiac, Michigan 48054 (1 mile west of the Airport)
Antique Clock Repair
Free Estimates 666-1320
HOURS: TUES. THURS. FRI & SAT. 9-5 WED. 9-7 CLOSED SUN. & MON.

Right Now We Need
Elizabeth H.
GIESE
• Reasonable
• Responsible
• Effective
• Leadership

Democratic Candidate
STATE REPRESENTATIVE
24th District
• A.B. in Education, University of Michigan, 1964
• 7 Years of teaching experience
• State Board of Education Advisory Council on Teacher Training and Development
• Michigan Women's Assembly, Sponsor, Spokesperson
• Michigan Democratic Women's Caucus
Paid for by Friends of Liz Giese 808 E. Huron Street, Milford, MI 48042

☒ RE-ELECT DENNIS MURPHY
24th District County Commission
*"Preferred & Well Qualified" Civic Searchlight-Oakland
* Endorsed by 17th District G.O.P. Committee
Oakland County Committees
• Finance (Vice-Chairman) •
• Health & Human Resources •
• Special Judiciary •
• County Car Policy •

"KEEP DENNIS MURPHY WORKING FOR YOU"
★REPUBLICAN★MURPHY★
Paid for by Dennis Murphy Committee, 41711 Borchart Dr., Novi, MI 48050

ANNOUNCING THE OPENING OF OUR SECOND
REIERSON'S CHIROPRACTIC HEALTH CENTER
215 LADD RD. WALLED LAKE
NEXT TO LAKESIDE MARKET
669-2240
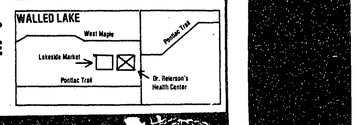

CHIROPRACTIC SPINAL BIO MECHANICS
IS WHOLE LIFE — A dynamic spine is where nerve interference has been removed by adjusting misaligned vertebrae — leading to normal nerve transmission to the affected organs and tissues: Thus the body is in a state of equilibrium and harmony with the internal and external environment.

DR. REIERSON SEARCHING FOR THE PROBLEM THROUGH X-RAY
PREVENTIVE MAINTENANCE CARE:
An exercise program to rehabilitate weak muscles (through specific analysis) to strengthen the specific spinal muscleature thus aiding in stability to chronic areas of misalignment.
LATEST DEVELOPMENT IN CHIROPRACTIC SCIENCE
Regular scientific chiropractic health care can assure of the best chances for continuing good health and radiant happiness.
Gunter from Warren
"What can a Chiropractor do for a headache"
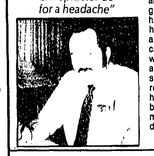
My name is Gunter, and this is my experience with Dr. Albert Reierson, D.C. While this would help, but it still hung on. I was even having trouble looking out at the bright sunlight outside. After about an hour with no relief, my friend Ann suggested her daughter Denise drive me to Dr. Al's house. I told her I didn't have a backache, but a headache. She just urged Denise to take me anyway, so I went along with her thinking, "What can a Chiropractor do for a headache?" Well, when we got there, he proceeded to examine me, and found out I had what he then called "a cranial subluxation." I might add he also told me that the rest of my spine was in quite good shape. Anyway, he adjusted my cranials and I couldn't believe it, but before getting up from the examining table, my headache was gone. I might add that this condition has not occurred since then.

Ron of West Bloomfield
"Lower Back Pain"
For the past six years, I have been to a number of doctors seeking relief for my low back pain. My problem was not getting better. After Dr. Reierson analyzed my x-rays and showed me how to rehabilitate my muscles, my lower back pain began to feel stronger. Last week for the first time in three years I played thirty-six holes of golf.
INSURANCE PLANS PAY CHIROPRACTIC SERVICES, INCLUDING
Blue Shield Medicare Auto Insurance Aetna Teamsters Workmen's Compensation Metropolitan & Others. . . .
IN THE TIME IT TAKES TO DIAL OUR TELEPHONE NUMBER YOU COULD BE ON YOUR WAY TO ENJOYING A HEALTHIER, HAPPIER LIFE
DR. ALBERT (AL) REIERSON D. C.
New Location: 215 LADD RD. WALLED LAKE 669-2240
Hours: Mon., Tues., Fri. 9-12, 2-6:30 Thurs. 2-6:30 Wed.-Sat. 9-12
3295 ORCHARD LAKE RD. W. BLOOMFIELD 681-7444
Hours: Mon., Wed., Fri. 8-12, 2-6

The Big Three are at A&P

WEEKLY **1. Low Prices** EVERYDAY **2. Specials**

A&P and $1,000 CASH BINGO

ADVERTISED ITEM POLICY — Each of these advertised items is required to be readily available for sale at or below the advertised price in each A&P Store, except as specifically noted in this ad.

$250,000 IN CASH PRIZES 108,280 PRIZE WINNERS

WIN UP TO $1000 CASH

7 Great Games In One!

BINGO CARD PRIZES OF $5, $10, $25, $50, $100 and $1,000

HERE'S HOW YOU PLAY

1. Pick up a FREE $1,000 Cash Bingo number ticket at A&P's service desk or checkout counter, everytime you visit A&P. You must be 18 years or older to play.

2. Push out all 4 numbers from each ticket. Where they match, insert them into the same numbers on your Bingo Card. Free squares count the same as covered numbers. Or your tickets may show you are an instant $1 winner!

3. Lucky you . . . you're a winner, when you complete one row of numbers vertically, horizontally or diagonally on any of the six games on your Bingo Card. You win the cash prize shown at the top of that game. Only one cash prize per game, or Bingo Card is allowed.

4. Turn in your winning Bingo Card to your A&P store manager. Once it's verified, you will get your prize. And a new Bingo Card, so you can keep on playing and winning at $1,000 Cash Bingo at A&P.

Play A&P's $1,000 Cash Bingo game at any of the 67 A&P Supermarkets in Michigan & Angola, Indiana.

ODDS CHART FOR $1000 CASH BINGO
THESE ODDS ARE IN EFFECT AS OF JULY 19, 1978.

NO. OF WINNERS	WINNING AMOUNT	ODDS 1 VISIT	ODDS 13 VISITS	ODDS 26 VISITS	TOTAL
30	$1,000	533,333	41,025	20,512	$30,000
250	100	64,000	4,923	2,461	25,000
500	50	32,000	2,461	1,230	25,000
1,000	25	16,000	1,230	615	25,000
2,500	10	6,400	492	246	25,000
4,000	5	4,000	308	154	20,000
100,000 (Instant Win)	1	160	12	6	100,000
108,280		147	11	5.5	$250,000

SCHEDULED TO END OCT. 14, 1978
MAY BE REPEATED BY POPULAR DEMAND

Prices effective Wed., Aug. 2 thru Sat., Aug. 5, 1978. We reserve the right to limit quantities. Items offered for sale not available to other retail dealers or wholesalers.

Whole or Butt Portion **SMOKED HAMS** 88¢ lb. Water Added by Packer

SHANK PORTION SMOKED HAMS lb. 78¢

Water Added by Packer

FAYGO COLA
3 32-oz. N.R. Btls. $1

COUNTRY STYLE PRINGLES 3-oz. Trial Size 10¢

Fritos Regular or Barbecue Potato Chips RUFFLES 7½-oz. Pkg. 69¢

COUNTRY STYLE PRINGLES Single Pack 53¢

COUNTRY STYLE PRINGLES Twin Pack 88¢

PEPSI COLA 8 16-oz. N.R. Bottles $1.49
With Coupon & $10.00 Purchase or more

50¢ Off Label, Fabric Softener **STA-PUFF** 96-oz. Btl. $1.89

Town House Bonus Pack **KEEBLER CRACKERS** 16-oz. Pack 89¢

Fabric Softener **FINAL TOUCH** ½-Gal. $1.76

RITZ CRACKERS 16-oz. Box 89¢

A&P Fabric **SOFTENER SHEETS** 40-ct. Pkg. $1.39

Rose-Dale Sweet **PEAS** 4 17-oz. Cans 99¢

Purina **DOG CHOW** 25 lb. Bag $5.69

Sultana **Strawberry Preserves** 2-lb. Jar 99¢

Libby Chunky Mixed Fruit 17-oz. Can 49¢

Country Farm Pork Shop

Country Style Ribs	$1.48 lb.
Center Cut Rib Pork Chops	$1.88 lb.
Center Cut Loin Pork Chops	$1.98 lb.
Pork Back Ribs	$1.98 lb.

Split or Quartered **FRESH FRYERS** lb. 58¢

Fresh No Backs Attached Fryer Legs lb. 88¢

Fresh, No Backs Attached Fryer Breasts lb. $1.18

Sausage Shop

Herrud Regular or Beef Smoky Links 10-oz. Pkg.	$1.08
Eckrich Kielbasa or Smoked Links 1-lb. Pkg.	$1.68
Thornapple Valley Smoked or Polish Sausage lb.	$1.79
Bob Evans Regular or Hot Pork Sausage 1-lb. Roll	$1.69

SUPER BUY! Slices or Halves Yellow Cling **LIBBY'S PEACHES** 29-oz. 49¢

A Superb Blend, Rich In Brazilian Coffees
Eight O'Clock Coffee 3 lb. Bag $5.89
1-lb. Bag $1.99

McDonald's .5% **LO FAT MILK** Plastic Gallon 96¢

Jane Parker Hamburger or Hot Dog **Rolls** 2 8-Ct. Pkgs. 75¢

A&P Picks The Best Dairy Products

Half & Half (Pint) or Homogenized (Qt.), Skim (Qt.) or Buttermilk (Qt.) **A&P MILK** YOUR CHOICE 39¢

Buttermilk **A&P BISCUITS** 6 5-ct. Tubes 49¢

A&P Lookit, All Flavors **Yogurt** 4 8-oz. Cups $1

American **Ched-O-Bit Slices** 8-oz. Pkg. 69¢

A&P **Sour Cream** 16-oz. Ctn. 59¢

PRICE & COUPON & PRICE

PEPSI COLA 8 16-oz. N.R. Btls. $1.49 — With this Coupon & $10.00 Purchase or more. Limit One Coupon Per Customer. Valid Thru Sat., Aug. 5, 1978. A&P 690

Ann Page TWIN POPS 12-ct. Pkg. 49¢ — With this Coupon & $10.00 Purchase or more. Limit One Coupon Per Customer. Valid Thru Sat., Aug. 5, 1978. A&P 680

WOOLITE LIQUID One 16-oz. Btl. $1.38 — With This Coupon. Limit One Coupon Per Customer. Valid Thru Sat., Aug. 5, 1978. A&P 625

Extra Thick & Zesty Meat or Mushroom RAGU SPAGHETTI SAUCE One 32-oz. Jar $1.27 — With This Coupon. Limit One Coupon Per Customer. Valid Thru Sat., Aug. 5, 1978. A&P 626

RINSO DETERGENT One 84-oz. Box $1.84 — With This Coupon. Limit One Coupon Per Customer. Valid Thru Sat., Aug. 5, 1978. A&P 627

American KRAFT SINGLES One 1-lb. Pkg. $1.43 — With This Coupon. Limit One Coupon Per Customer. Valid Thru Sat., Aug. 5, 1978. A&P 629

Soft Twin Pack PARKAY MARGARINE One 16-oz. Pkg. 69¢ — With This Coupon. Limit One Coupon Per Customer. Valid Thru Sat., Aug. 5, 1978. A&P 630

Post 40% BRAN FLAKES One 16-oz. Pkg. 73¢ — With This Coupon. Limit One Coupon Per Customer. Valid Thru Sat., Aug. 5, 1978. A&P 633

SAVE 50¢ On The Purchase Of One 20-lb. Bag All Brands All Mixtures FERTILIZER — With This Coupon. Limit One Coupon Per Customer. Valid Thru Sat., Aug. 5, 1978. A&P 637

Sugar Sweet KOOL AID TROPICAL PUNCH One 52-oz. Can $2.55 — With This Coupon. Limit One Coupon Per Customer. Valid Thru Sat., Aug. 5, 1978. A&P 621

SAVE 50¢ On The Purchase Of One 7-oz. Concentrate, or 16-oz. Liquid PRELL SHAMPOO — With This Coupon. Limit One Coupon Per Customer. Valid Thru Sat., Aug. 5, 1978. A&P 638

SAVE 20¢ On The Purchase of One 5-oz. Anti-Perspirant, or 4-oz. Spray SECRET DEODORANT — With This Coupon. Limit One Coupon Per Customer. Valid Thru Sat., Aug. 5, 1978. A&P 639

Johnson's Disposable TODDLER DIAPERS One 12-ct. Box $2.03 — With This Coupon. Limit One Coupon Per Customer. Valid Thru Sat., Aug. 5, 1978. A&P 634

Extra Absorbent Disposable JOHNSON'S DIAPERS One 18-ct. Box $2.22 — With This Coupon. Limit One Coupon Per Customer. Valid Thru Sat., Aug. 5, 1978. A&P 635

Jiffy CORN MUFFIN MIX 5 8½-oz. Boxes $1 — With This Coupon. Limit One Coupon Per Customer. Valid Thru Sat., Aug. 5, 1978. A&P 636

Kraft MIRACLE WHIP Qt. Jar 69¢ — With Coupon & $10.00 Purchase or more. Limit One Coupon Per Customer. Valid Thru Sat., Aug. 5, 1978. A&P 670

Prices effective in Wayne, Oakland, Macomb and Livingston Counties, and Ypsilanti and Saline A&P stores.

DOUBLE COUPON SAVINGS

WEDNESDAY THRU SATURDAY!

On Manufacturers' "Cents-Off" Coupons. A&P and Free Coupons or where the total would exceed the price of the item excluded. Offer good for one item per coupon. Effective thru Saturday, August 5, 1978.

Super-Right Western Grain Fed Beef
BONELESS BOTTOM ROUND STEAK lb. $1.68

Super-Right Western Grain Fed Beef Boneless **STANDING RUMP ROAST** lb. $1.78

A&P Picks The Best Produce

24 Size **HEAD LETTUCE** 3 For $1

Large California **GREEN PEPPERS** 4 For $1

VINE RIPE TOMATOES lb. 49¢

Mustard, Turnip or Collard **GREENS** 3 lbs. $1

Large Green Slicing **CUCUMBERS** 5 For $1

Tree Ripened Southern **PEACHES** lb. 49¢

Michigan Pascal **CELERY** Large Stalk 79¢

New Crop California **BARTLETT PEARS** lb. 59¢

Florida Seedless **LIMES** Each 5¢

Aunt Martha's **WHITE BREAD** 3 20-oz. Loaves $1

A&P Picks The Best Frozen Foods

Ann Page **LEMONADE** 12-oz. Can 29¢

Chicken, Turkey, Chopped Beef, Salisbury Steak, Meat Loaf, Beans 'N Franks, Chicken & Dumplings, Mexican Combination or Beef Chop Suey **Banquet Dinners** 10¾- to 12-oz. Pkg. 59¢

A&P **Coffee Creamer** 2 32-oz. Ctns. 89¢

Sliced Magic Garden **Strawberries** 3 10-oz. Pkgs. $1

In Butter Sauce Niblets Corn and Peas or Cream Style Corn **Green Giant Vegetables** 10-oz. Pkg. 48¢

ANN PAGE **Sliced Bacon** 1-lb. Pkg. $1.28

Regular or Beef **Ball Park Franks** 1-lb. Pkg. $1.38

A&P Canned Ham 3-lb. Can $4.98

Fish & Seafood Shop

In Lemon Butter A&P Sole 8-oz. Pkg.	$1.38
Cap'n John Shrimp Cocktail 3 4½-oz. Jars	$1.69
Sole Fillets lb.	$1.88
(5-lb. Box $4.79) Whiting Fillets lb.	98¢

Gunsberg Corned Beef Brisket Point Cut lb. $1.28 FLAT CUT $1.38 lb.

Sliced, All Varieties **A&P Lunchmeat** 12-oz. Pkg. 98¢

Sliced Large **Peschke Bologna** 1½-lb. Pkg. $1.88

SUPER BUY! 25¢ Off Label Detergent **IVORY LIQUID** 48-oz. Btl. $1.58

SUPER BUY! Everfresh Chilled **ORANGE JUICE** 64-oz. Btl. 89¢

With Coupon and Any Purchase of $10 or more Ann Page Frozen **TWIN POPS** 12-ct. Pkg. 49¢

Contains Brazilian Coffees **EIGHT O'CLOCK INSTANT COFFEE** 10-oz. Jar $3.75

Detergent **WISK LIQUID** Gal. Btl. $5.39

Health & Beauty Aids

Toothpaste—Regular or Mint Crest 7-oz. Tube	$1.27
Prell—7-oz. Concentrate or 16-oz. Liquid Shampoo Your Choice	SAVE 50¢ With Coupon
5-oz. Anti-Perspirant or 4-oz. Spray Deodorant Secret Your Choice	SAVE 20¢ With Coupon
Mouthwash (50¢ Off Label) Scope 24-oz. Btl.	$1.38

Kraft **MIRACLE WHIP** QUART JAR 69¢

With Coupon and $10.00 Purchase or more

Try these recipes

Here's what to do with zucchini

Gardens are again beginning to produce their crops, leading family chefs to seek new ways of serving the abundant fruits of their labor.

Often planted, sometimes overly so, are the many varieties of squash. Their prolific growth has caused some gardeners to comment, "you couldn't beat them to death with a broom."

The abundance of the squash crop has also lead to the creation of many ways in which to serve the budget-stretching vegetable.

Here are just a few:

ZUCCHINI CASSEROLE

2-3 medium zucchini, slided thin
2 medium onions, sliced thin

Fry ½ pound bacon crisp. Drain off most of the drippings. Put zucchini and onions in skillet. Cook until clear. Crumble bacon. Arrange zucchini, cheddar cheese (as much as you want — diced) and bacon in layers in casserole. Beat two eggs in a small amount of milk. Pour over zucchini mixture.

Bake at 350 degrees for one hour.

This farm recipe for a zucchini relish will yield seven pints for winter-time enjoyment:

ZUCCHINI RELISH

10 cups peeled zucchini (ground)
4 cups ground onions
5 tablespoons salt

Combine and let stand overnight. Drain and rinse 3-4 times in cold water.

Combine with the following ingredients and cook 30 minutes:
2½ cups vinegar
2½ cups sugar
1 teaspoon each nutmeg, dry mustard, turmeric
2 teaspoons celery seed
1 tablespoon cornstarch
1 red and 1 green pepper, chopped fine

Pour into sterilized jars and seal.

An all-in-one dish with zucchini is this skillet fare:

ZUCCHINI BEEF SKILLET

1 pound ground beef
1 cup chopped onion
¼ cup chopped green pepper
1½ teaspon salt
1 clove garlic, minced
¼ teaspoon pepper
1 teaspoon chili powder
2 large tomatoes, peeled and chopped
5 cups zucchini, sliced thin
1¼ cup fresh or frozen corn
2 tablespoons chopped pimento
¼ cup chopped parsley (optional)

Saute beef, onions, green pepper and garlic in 12-inch skillet until well browned. Add remaining vegetables. Cover and simmer 10-15 minutes or until vegetables are tender. Serves six.

A fine way to serve leftover ham or beef is just another means of combining zucchini into a taste treat:

COPENHAGEN CASSEROLE

4 medium zucchini
Boiling salted water
5 cherry tomatoes, halved
1 cup diced cooked ham or beef
¼ cup butter or oleo
3 tablespoons flour
2 cups milk
salt, pepper
1 cup shredded cheese (sharp or mild as preferred)
1 egg yolk
Dash cayenne pepper
chopped parsley (optional) for garnish

Trim zucchini and drop whole into salted boiling water. Cook for five minutes. Drain. Slice ¼ inch thick. Arrange zucchini, meat, and tomatoes in a greased shallow baking dish. Melt 2 tablespoons butter or oleo and drizzle over vegetables.

Bake in preheated 400-degree oven for 15 minutes.

Meanwhile, melt remaining butter in medium-sized sauce pan. Blend in flour to smooth paste. Gradually add milk stirring constantly. Cook over medium heat until mixture thickens, about five minutes. Add salt and pepper to taste, and cheese. Heat just to boiling, stirring constantly.

Spoon a small amount of sauce into egg yolk. Then pour back into rest of sauce, heating just to boiling, and stirring well. Add cayenne and remove from heat. Spoon over zucchini casserole and serve. Serves four.

Note: Egg yolk should be beaten with a fork before the sauce is added.

Serving the Northville, Novi and Wixom area for 3 generations

Casterline Funeral Home, Inc.

Ray J. Casterline 1893 - 1959 | Ray J. Casterline II
Fred A. Casterline | Kenneth Brodie

Phone 349-0611

Kensington slates events

"Past Uses of Plants" is the title of a program to be given at the Kensington Metropark Nature Center on Sunday, August 6, at 9 a.m.

Early settlers and Indians relied directly on local plants for medicine, food, and building materials. Today, however, few people collect plants for these uses. This program will examine the past uses of different plants from Aspen trees being used for bread to jewelweed being used for poison ivy rash.

The program is open to individuals and families by advance registration. For information or registration contact the Nature Center at 685-1561.

A morning nature cruise aboard the Island Queen excursion boat at Kensington Metropark has been slated for Saturday, August 5, at 10 a.m.

Naturalist Bob Hotaling will be on board to point out features of interest seen from the deck of the boat. He will discuss park history, wildlife found in and around the lake, and the geology of the area.

The boat will leave from the Boat Rental Building. There is a charge of $1 per person and advance registration is required. For information or registration contact the Kensington Nature Center at 685-1561.

A special program entitled "The World of Fossils" will be presented at the Kensington Metropark Nature Center on Saturday, August 12, at 8:30 a.m.

Explore the world of ancient animals by attending a program led by Naturalist Bob Hotaling. Learn what fossils are and what we can learn from them. Included will be a trip to the gravel pit to collect fossils left there by the glacier.

Wear sturdy shoes and bring collecting bags. Meet at the Nature Center for this two-hour program. Registration is required. For more information or registration contact the Nature Center at 685-1561.

An evening "Nature Cycle" will be held at Kensington Metropark on Monday, August 14, at 6:30 p.m.

Beautiful vistas, wildflowers, and waterlife are easily observed along the bike trails at Kensington Metropark. Bring your bike and join Naturalist Dave Moilanen for a different look at some of Kensington's interesting natural features.

Advance registration is required for this two-hour, 10-mile tour.

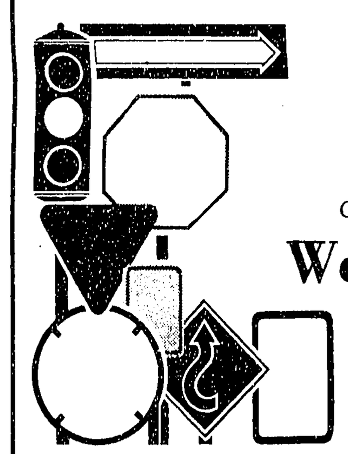

JUST ARRIVED AND DON'T KNOW WHICH WAY TO TURN?

Call

Welcome Wagon

The hostess in your area will call on you with a variety of helpful community information along with gifts and greetings from local merchants.

In Novi. . .Call 348-2986

— In Uniform —

Airman First Class Timothy M. Kline of Wixom is a member of an organization that has earned the U.S. Air Force Outstanding Unit Award.

He is the son of Mr. and Mrs. Lee R. Kline of Abbey Lane in Wixom.

Airman Kline is an air cargo specialist at Scott Air Force Base in Illinois with the 375th Aeromedical Airlift Wing which was cited for meritorious service from July 1975 to July 1977.

Members of the 375th will wear a distinctive ribbon to mark their affiliation with the unit.

Private Jodi A. Heinke of Walled Lake recently was assigned as a truck driver with the 3rd Supply and Transport Battalion in Wurzberg, Germany.

She is the daughter of Mr. and Mrs. Paul Heinke of 2922 Crumb in Walled Lake.

Heinke entered the Army last February. She is a graduate of Walled Lake Western High School.

Private Donald R. Moore of Novi recently was assigned as a heavy-equipment operator with the 2nd Armored Division at Fort Hood, Texas.

He is the son of Mrs. Marie F. Whelan of 40960 Mooringside in Novi.

Moore entered the Army last January.

He is a 1977 graduate of Novi High School.

His father, Robert W. Moore, also lives in Novi.

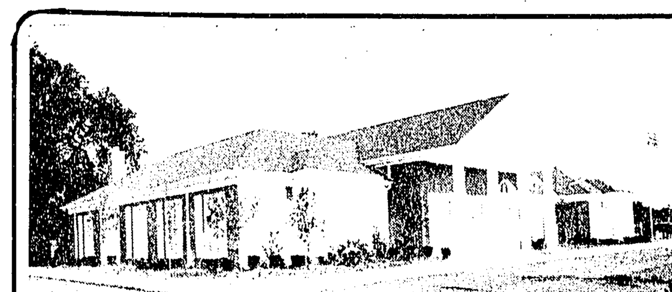

ROSS B. NORTHROP & SON

FUNERAL DIRECTORS

Since 1910

22401 GRAND RIVER
REDFORD
531-0537

19091 NORTHVILLE RD.
NORTHVILLE
348-1233

MSU cites local student

A Union Lake man was one of 612 students at Michigan State University (MSU) who achieved a 4.0 or "straight A" average during the recently completed spring term.

Timothy Hernandez of 8185 Vanden Drive in Union Lake achieved the perfect record during his studies at MSU.

A graduate of Waterford Township High School, Hernandez is a junior in the field of Urban Planning and Land Management.

Some 536 of the 612 students who earned the "straight A" averages were from Michigan.

Service based upon human values that continue from generation to generation

Richardson-Bird & Lynch

Funeral Directors

Thomas P. Lynch
404 E. Liberty
Milford
684-6645

Timothy J. Lynch
340 Pontiac Trail
Walled Lake
624-2251

We've Got A NEW Want Ad Phone Number!

To Place A Classified Ad in the Walled Lake News Call . . .

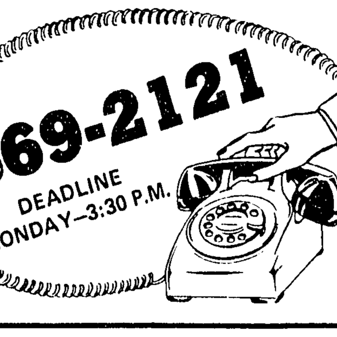

Now You Can Phone Your Fast Action Classified Ad On Saturday Morning, Too!

Mon.-Fri.-8:30-5 p.m.
Sat. 8:30- 12 noon

DELIVERY AWRY?
Please Don't Cry!
Just Sit Down and Call
437-1789
or
437-1662

If you are a carrier-subscriber to The South Lyon Herald, The Northville Record, Novi News or Walled Lake News, and it has not arrived by 6 p.m., Wednesday, call promptly and our circulation department will make you happy again. If you know your carrier's number, phone direct. If not, use our circulation numbers above, we'll handle the problem. We'll also tell you the carrier's number so if there's ever another (perish the thought) problem, you can call direct and cut out the middle man.

We're Glad You Asked!

James H. Will
—Comptroller—

HARRY J. WILL
Funeral Homes, Inc.

CAN FUNERAL DECISIONS BE MADE WISELY UNDER STRESS?

Not always—which is why we recommend planning your own funeral.
Caught up in grief and stress, some people may be emotionally unable to cope with making funeral arrangements effectively. They may be tempted to proceed with more costly arrangements than they should.
It should be noted that the psychological value of the funeral has no relationship to its costs. Planning such arrangements may eliminate the possibility of such over-spending.
Planning can be accomplished in advance of need, in an atmosphere uncharged with the emotionally distressing circumstances of bereavement.
For details of planning funerals, call us—or stop by for literature. Your questions and comments on this and other subjects are welcome—in private or publicly through this column.

937-3670

LIVONIA
37000 SIX MILE ROAD
East of Newburgh
ELMER W. ENGEL, MGR.

REDFORD
25450 PLYMOUTH ROAD
East of Beech Daly
RALPH E. BASEL, MGR.

DETROIT
4412 LIVERNOIS AVE.
North of Michigan
HARRY J. WILL, MGR.

NSM
MEMBER THE ORDER OF THE GOLDEN RULE

CHURCH DIRECTORY

For information regarding church listings — call:
The Northville Record 349-1700
Walled Lake/Novi News 624-8100

THE FIRST FREE WILL BAPTIST CHURCH OF NOVI
51395 10 Mile at Napier
Sunday School 10:00 a.m.
Sunday Worship 11 a.m.-7 p.m.
Wednesday Night Service 7 p.m.
Rev. Wendell Ferguson, Pastor

WALLED LAKE FIRST BAPTIST CHURCH
309 Market St. — 624-2483
Wendell L. Baglow, Pastor
Sunday: 9:45 study, 11 a.m. Worship
7 p.m. Fellowship
Wed.: 6 p.m. to 8:30 p.m. Family Night

BETHEL BAPTIST CHURCH AND BETHEL CHRISTIAN ACADEMY
2230 Crumb Rd. off Welch Rd.
Fundamental — Independent
Sun. services: 10:00, 11:00, 6:30
Wed. Bible Study 8:00
Rev. Gordon Baslock — Pastor

THE MISSIONARY CHURCH OF WALLED LAKE
1795 Pontiac Trail — 624-2595
Sunday School 10 a.m.
Worship 11 a.m. and 6 p.m.
Midweek Service 7 p.m.
Samuel Ross, Pastor

FARMINGTON HILLS CHRISTIAN CENTER
23233 Drake Road at Freedom Rd.
Rev. Ed Lother, Pastor, Ph. 478-1511
9:45 Sunday School; 10:45 Worship
7:00 p.m. Gospel Rally
Thursdays 7:30 p.m. Family Activities

ST. ANNE'S EPISCOPAL CHURCH
430 E. Nicolet
Walled Lake 48088
Ph. 624-3817
Church Service and Church School 9 a.m.
The Rev. Leslie F. Harding

BETHLEHEM LUTHERAN CHURCH
35300 W. Eight Mile
Farmington Hills
Eino M. Tuori, Pastor
Church 478-6520 - Home 474-2579
Sunday Worship 10:30 a.m.
Sunday School 10:30 a.m. L.C.A.

FIRST BAPTIST CHURCH OF NORTHVILLE
217 N. Wing 348-1020
Dr. James H. Luther, Pastor
Sunday Worship, 11 a.m. & 6:30 p.m.
Wed., 7:30 p.m.
Sunday School 9:45

FIRST UNITED METHODIST CHURCH OF NORTHVILLE
8 Mile & Taft Road
Rev. Guenther Branstner, Minister
Worship Services and Church School 9:30 a.m.

NOVI United Methodist Church
41671 Ten Mile at Meadowbrook
Summer Hours
Worship & Nursery 10:00 a.m.
Karl L. Zeigler, Pastor

CHRISTIAN COMMUNITY CHURCH (Assemblies of God)
41355 Six Mile Rd., Northville
Rev. Irving M. Mitchell, 348-9030
Sunday School 9:45 a.m.
Sun. Worship, 11 a.m. & 6:30 p.m.
Wed. "Body Life" Serv. 7 p.m.

FREEDOM LUTHERAN CHURCH
Meets at: Novi Woods Elem.
Taft Rd. betwen 10 & 11 Mile
Worship: 10 a.m.
Sunday School: 11 a.m.
Pastor T. Scherger — 437-9265
English Synod—A.E.L.C.

EPIPHANY LUTHERAN CHURCH IN AMERICA
Fred Prezioso, Pastor
420-0568 420-0877
Worship 10:30 a.m.
Nursery Provided
41390 Five Mile, 1 mile W. of Haggerty

LIVING LORD LUTHERAN COMMUNITY
40700 Ten Mile Novi
Worship, 9:30 a.m. with nursery
Pastor Roger M. Marlow
ALC 477-6296

ST. PAUL'S LUTHERAN
High & Elm Streets, Northville
C. Boerger, Pastor
Church, School 349-3140
Sunday worship, 8 & 10:00 a.m.
Monday worship at 7:30 p.m.
No Sunday or Bible School 'til Fall

CHURCH OF THE HOLY CROSS EPISCOPAL
10 Mile between Taft & Beck, Novi
Phone 349-1175
Service 8 a.m. & 9:30 a.m.
Holy Eucharist Wednesdays 10 a.m.
The Rev. Leslie F. Harding

ORCHARD HILLS BAPTIST CHURCH
23455 Novi Rd. (Between 9-10 Mile)
Pastor: Thomas L. Martin
Church: 349-5665—Home: 437-6970
Sun.: S.S.-9:45 a.m. & Ch. Tr.-6 p.m.
Worship Services at 11 a.m. & 7 p.m.
Wed.: Mid-Week Prayer Serv. 7 p.m.

ST. JOHN AMERICAN LUTHERAN CHURCH
23225 Gill Rd., Farmington
Pastor Charles Fox
Church, 474-0584 Rectory, 474-4499
Service 8:30 & 11 a.m.
Sunday Schools 9:45 a.m.

FIRST BAPTIST CHURCH, NOVI
45301 11 Mile at Taft Rd.
Home of Novi Christian School
Sun. School 9:45
Worship 11 a.m., 7 p.m.
Prayer meeting, Wed. 7:30 p.m.
Richard S. Burgess, Pastor
349-3477 349-3647

ST. JOHN'S EPISCOPAL
574 S. Sheldon Rd., Ply., 453-0190
SUMMER SERVICE
5 p.m. Saturday Holy Eucharist
10 a.m. Sunday Holy Eucharist
Nursery & Church School thru Grade 4

FAITH COMMUNITY UNITED PRESBYTERIAN CHURCH
Meeting at Village Oaks School
23333 Willowbrook, Novi
Worship & Church School, 10 a.m.
P.O. Box 1 349-5666
Richard J. Henderson, Pastor

FIRST BAPTIST CHURCH OF WIXOM
Wixom & W. Maple Rds.
"A Fundamental Baptist Church"
Family Bible School, 9:45 a.m.
Family Worship, 10:45 a.m. & 6 p.m.
Family Night Program (Wed.), 7 p.m.
624-3823 624-5434
Robert V. Warren, Pastor

FIRST CHURCH OF CHRIST SCIENTIST
1100 W. Ann Arbor Trail
Plymouth, Michigan
Sunday Worship, 10:30 a.m.
Sunday School, 10:30 a.m.
Wednesday Meeting, 8 p.m.

Watch Our T.V. Voice
"SHOW MY PEOPLE"
Sundays - 8 a.m.
T.V. 50

STATE OF MICHIGAN IN THE CIRCUIT COURT FOR THE COUNTY OF OAKLAND

In the matter of the petition of the City of Novi for condemnation of private property for paving of Nine Mile Road from approximately 1/2 mile East of Meadowbrook Road to Meadowbrook Road, in the City of Novi, Oakland County, Michigan. Case No. 78 174341CC

ORDER FOR HEARING ON PETITION

At a session of said Court held in the Courthouse Tower, in the City of Pontiac, in the County of Oakland, State of Michigan on July 14, 1978.

PRESENT: HON. FRANCIS X. O'BRIEN, Circuit Judge

The above matter having come before this Court upon the filing of a petition by the City of Novi regarding the laying out, establishing and paving of Nine Mile Road, in and through the City of Novi, Oakland County, Michigan, as more particularly described in said petition, stating that the private property described therein is necessary for a hearing thereon to determine the date upon which the petitioner may take possession of such private property and the date for the impaneling of a jury to determine the just compensation for the taking of such property, now,

On Motion of LAMPERT, FRIED & LEVITT, P.C., Attorneys,

IT IS ORDERED that the description of the property and names of the parties in interest as set forth in the petition filed in this cause are incorporated by reference as part of this Order and that personal service of both Order and Petition shall be made upon each party in interest in accordance with the provisions of Act 295 of the Public Acts of 1966.

IT IS FURTHER ORDERED that where personal service cannot be made in accordance with the provisions of Act 295 of the Public Acts of 1966, a copy of the Order including a copy of the description of the property and parties in interest contained in the Petition be published in the Novi News, a newspaper published and circulated in this county, at least once in each week for three successive weeks prior to the date of the hearing as hereinafter set forth.

IT IS FURTHER ORDERED that on the 30th day of August, A.D., 1978, at 8:30 a.m. there will be a hearing in the Circuit Court for the County of Oakland, in the City of Pontiac, before the Honorable Francis X. O'Brien, Circuit Judge, in his Courtroom at Pontiac, Michigan, for the following purposes:

1. To enter defaults on all parties in interest not appearing at said hearing and direct payment to them of the amount of estimated just compensation as set forth in the Declaration of Taking filed in this Court and cause;

2. To fix the date on which the petitioner may enter the property and take physical possession thereof;

3. To enter an order for payment of the estimated just compensation placed on deposit with the treasurer of the County of Oakland;

4. To set a date certain for impaneling of a jury and trial as to the parcel on which compensation is being contested.

Francis X. O'Brien
Circuit Judge

STATE OF MICHIGAN IN THE CIRCUIT COURT FOR THE COUNTY OF OAKLAND

In the matter of the petition of the City of Novi for condemnation of private property for paving of Nine Mile Road from approximately 1/2 mile East of Meadowbrook Road to Meadowbrook Road, in the City of Novi, Oakland County, Michigan. Case No. 78 174341CC

PETITION AND DEMAND FOR JURY TRIAL

NOW COMES LAMPERT, FRIED & LEVITT, P.C., as attorneys for and in behalf of and the specific direction of the City of Novi, and respectfully shows onto this Honorable Court:

1. That the City of Novi is duly appointed, qualified and acting pursuant to Act 295, of the Public Acts of the State of Michigan for the year 1966 as amended.

2. That under the provisions of the said Act No. 295, Public Acts of 1966, as amended, your petitioner, the City of Novi, is vested with full charge and control of the roads built or maintained by the City of Novi and has the power and authority to acquire lands in the manner provided by law for highway purposes.

3. That the paving of Nine Mile Road, from approximately 1/2 mile East of Meadowbrook Road to Meadowbrook Road in the City of Novi, Oakland County, Michigan, is under the direction, control and supervision of the City of Novi.

4. That on the 26th day of June, A.D., 1978, a Declaration of Taking was made by the petitioner, City of Novi, a copy of which is attached hereto and made a part hereof, declaring a certain road improvement to be necessary for the use and benefit of the public, to-wit: the laying out, establishing and constructing of Nine Mile Road in and through the City of Novi, Oakland County, Michigan, as a highway with necessary drainage and related work, extending from approximately 1/2 mile East of Meadowbrook Road to Meadowbrook Road and declaring that it is necessary to take certain private property therein fully and accurately described, to accomplish such public improvement.

5. That this petition is made and filed under the provisions of Act 295, Public Acts of 1966, and to acquire the private property and property rights set forth in detail in the Declaration of Taking attached hereto and made a part hereof. Said Declaration of Taking contains, in addition thereto, the names of the parties having an interest in the property described therein, insofar as petitioner can ascertain, and the amount of just compensation estimated for the taking of said property.

6. That the property in this case involves what is known as an easement, that is, that only a portion of the owners' total property is required and taken for easement purposes.

7. That the public improvement for which easement is being taken from these properties is the paving, grading, drainage and slope work of Nine Mile Road from approximately 1/2 mile East of Meadowbrook Road to Meadowbrook Road.

8. That petitioner claims that there will be enhancement in value to the remainder of this parcel by virtue of the paving of Nine Mile Road.

9. That the said highway improvement is necessary for the use and benefit of the public and the taking of private property described in the Declaration of Taking is necessary for the use and benefit of the public as herein pleaded and stated by your petitioner.

WHEREFORE, YOUR PETITIONER PRAYS THAT THE COURT:

1. Enter an order fixing a day for hearing upon which the Court shall enter the default of all persons interested in the property described who have not appeared and, if the default of all the parties interested in this parcel of land is entered, shall enter judgment and direct payment to such persons of the sum stated in the Declaration of Taking for the taking of the said parcel of property in which they are interested.

2. On the day fixed for the hearing, enter an order fixing a definite date upon which the parties interested in the real estate described in this cause shall relinquish physical possession thereof to the petitioner, the City of Novi.

3. If the amount of the estimated just compensation is being contested, set a date certain for the impaneling of a jury of freeholders for the County of Oakland from the regular panel of petit jurors summoned to serve at that term of Court then in session, as provided in Act 295 of the Public Acts of the State of Michigan for the year 1966, which jury shall be for the purpose of ascertaining and determining the just compensation to be paid for the taking.

4. The petitioner may have any other further relief to which it may be entitled within the objects of the statute in such case made and provided.

CITY OF NOVI
By its attorneys:
LAMPERT, FRIED & LEVITT, P.C.
By: David M. Fried, City Attorney (P13710)
20840 Southfield Road, Suite 320
Southfield, Michigan 48075
Phone: 569-3070

Dated: July 14, 1978

AFFIDAVIT

STATE OF MICHIGAN)
) ss
COUNTY OF OAKLAND)

DAVID M. FRIED, being first duly sworn, deposes and says that he is the Attorney in and for the City of Novi, that he makes and files this petition on behalf of the City of Novi, and that he is authorized so to do.

Deponent further says that he knows the contents of the foregoing petition by him signed, and that the matters therein set forth are true, except those matters set forth to be upon information and belief, and as to those matters he believes them to be true.

David M. Fried

Subscribed and sworn to before me this 14 day of July, A.D., 1978.
Notary Public, Oakland County
Michigan
My Commission Expires: 4/6/82

STATE OF MICHIGAN IN THE CIRCUIT COURT FOR THE COUNTY OF OAKLAND

In the matter of the petition of the City of Novi for condemnation of private property for paving of Nine Mile Road from approximately 1/2 mile East of Meadowbrook Road to Meadowbrook Road, in the City of Novi, Oakland County, Michigan. Case No. 78 174341CC

NOTICE OF TAKING AND STATEMENT OF ESTIMATED COMPENSATION

YOU ARE HEREBY NOTIFIED that certain property is proposed to be taken by the City of Novi for highway and allpublic utilitiespurposes. The property involved, the interest taken, the parties interested herein, and the amount of money which said City of Novi has estimated to be just compensation are fully described and set forth in the Petition and Declaration of Taking which are attached hereto.

YOU ARE FURTHER NOTIFIED that an interested party may file in the Court wherein this cause is pending WITHIN ten (10) days objections to the taking on the grounds of either fraud or abuse of discretion, and that upon failure to file said objections within ten (10) days after service of this notice, the easement prayed for in said petition shall be granted to the City of Novi, in accordance with the Declaration of Taking which is attached hereto.

YOU ARE FURTHER NOTIFIED that in order to dispute the estimated just compensation for said property, it will be necessary to appear in Court on the date set forth in the ORDER FOR HEARING which is attached hereto. In the event of nonappearance on said date, a default will be entered awarding the AMOUNT OF MONEY set forth in the attached Declaration of Taking as final just compensation for said property.

YOU ARE FURTHER NOTIFIED that interested parties desiring to litigate the offered compensation for said property may request the Court for the full amount of said offer as an advance payment during the pendency of court proceedings on said matter.

CITY OF NOVI
By its attorneys:
LAMPERT, FRIED & LEVITT, P.C.
By: David M. Fried, City Attorney
20840 Southfield Road, Suite 320
Southfield, Michigan 48075
Phone: 569-3070

Dated: July 14, 1978

RESOLUTION

Minutes of a Regular Meeting of the City Council of the City of Novi, County of Oakland, Michigan, held in the Novi School Administration Building in said City of Novi at 8:00 p.m.

PRESENT: Councilmen Hoyer, Karevich, Schmid, Smith, Watson and Mayor Roethel

ABSENT: Councilman Shaw

The following preamble and resolution was offered by Councilman Hoyer and supported by Councilman Schmid.

WHEREAS, present conditions in Oakland County, the City of Novi, in the State of Michigan, necessitate the paving of Nine Mile Road through the City of Novi, and

WHEREAS, detailed plans showing such improvement have been prepared and are now on file in the Offices of the City of Novi,

NOW, THEREFORE BE IT RESOLVED, by virtue of the authority vested in the City of Novi by law, that it is hereby declared and determined that it is necessary to lay out, establish and construct the paving of Nine Mile Road in and through the City of Novi, Oakland County, Michigan with necessary grade separations and service roads, from approximately 1/2 mile East of Meadowbrook Road to Meadowbrook Road and said improvement is necessary for the use and benefit of the public, and

BE IT FURTHER RESOLVED, declared and determined that it is necessary to acquire and take the easement rights to certain parcels of land located in Oakland County, Michigan, and more fully described in the Declaration of Taking attached hereto, without the consent of the owners thereof, for the purpose of laying out, establishing and paving of Nine Mile Road as above described, and/or because of benefits resulting thereto, that said parcels are necessary for the use and benefit of the public, and/or are benefitted by the proposed laying out, establishing and paving of said road and that a good faith written Offer to Purchase said parcels of land has been made, all in accordance with the requirements of Act 295, Public Acts of 1966, of the State of Michigan, as amended.

BE IT FURTHER RESOLVED, that the law firm of LAMPERT, FRIED & LEVITT, P.C. is hereby directed to institute condemnation proceedings against the owners and other parties in interest in said property necessary for the laying out, establishing and paving of Nine Mile Road as hereinbefore described.

AYES: Council Members Hoyer, Karevich, Schmid, Smith, Watson and Mayor Roethel

NAYES: None

RESOLUTION DECLARED ADOPTED:

Geraldine Stipp
City Clerk

CERTIFICATE OF ADOPTION

I hereby certify that the foregoing is a true copy of a Resolution passed and adopted by the City Council of the City of Novi, Oakland County, Michigan at the special meeting of said City Council held on the 26th day of June, 1978.

Geraldine Stipp
City Clerk

Dated: July 6, 1978

DECLARATION OF TAKING

A Statement of Necessity have been made by the City of Novi setting forth that the laying out, establishing and paving of Nine Mile Road in and through City of Novi, Oakland County, Michigan is necessary, that as a result it is necessary to acquire certain property for public highway purposes and all utilities and/or is sought because of benefits resulting from the proposed laying out, establishing and paving of said highway and that a good faith written offer to purchase said property has heretofore been made.

NOW THEREFORE, by virtue of the authority vested in the City of Novi, by Act 295 of the Public Acts of 1966, as amended, it is now declared and determined that the easement hereinafter described is taken for highway and all public utilities purposes.

A description of the property being taken, sufficient for its identification, the names of the persons interested in said property, so far as known, and a statement of the sum of money estimated by petitioner to be just compensation for the property to be taken is as follows:

and also: 9M-SE26-4-2

The Permanent easement shall consist of the South 33.00 ft., being North of parallel and adjacent to the South line of Section 26, of the hereinafter described property.

Also a slope rights easement consisting of the north side of Nine Mile Road from Station 29 plus 35 to Station 32 plus 85. This property being Section 26 T1N, R8E, City of Novi, Oakland County, Michigan.

This agreement is for slope rights only and to permit the construction of the road according to the above plans. In consideration thereof, it is understood and agreed as follows:

There is to be no change in the property lines.

The City of Novi will do the following work along this property.

Grade backslopes within the area bounded by the above mentioned stations, the centerline of Nine Mile Road and a line lying 40 feet north of and parallel to the centerline of Nine Mile Road.

Said easements being over and across the following described property:

T1N, R8E, Section 26, part of the West 1/2 of the West 1/2 of the Southeast ¼, beginning at the Southwest corner of Meadowbrook Lake Subdivision, thence North 00° 20' 00" West 343 ft, thence South 89° 10' 00" West 350 ft., thence South 00° 20" 00" East 343 ft., thence North 89° 10' 00" East 350 ft. to the point of beginning. 2.76 acres more or less.

22-26-401-002

Owners of record of said described property being Amsted Industries, Inc., 3700 Prudential Plaza, Chicaog, Illinois, 60601, Local address Amstead Industries, Inc. c/o Leading Division, Hydromation Filter Co., 42300 W. Nine Mile Road, Northville, Michigan 48167

Estimated Just Compensation $1,352.00

and also: 9M-SE26-5-8

The permanent easement shall consist of the South 33.00 ft., being North of, parallel and adjacent to the South line of Section 26, of the hereinafter described property.

Also a permanent easement consisting of the East 33.00 ft., being West of, parallel and adjacent to the East line of Said section 26 of the hereinafter described property.

Also a permanent easement described as beginning at a point located 33.00 ft. North of and 33.00 ft. West of the Southeast corner of the hereinafter described property; thence northerly 20.00 ft.; thence Southwesterly to a point 20.00 ft. West of the point of beginning thence Easterly 20.00 ft. to the point of beginning.

Also a slope right easement described as the North side of Nine Mile Road from Station 51 plus 40 to Station 52 plus 24. This property being in Section 26 T1n, R8E, City of Novi, Oakland County, Michigan.

This agreement is for slope rights only and to permit the construction of the road according to the above plans. In consideration thereof, it is understood and agreed as follows:

There is to be no change in the property lines.

The City of Novi will do the following work along this property.

Grade backslopes within the area bounded by the above mentioned stations, the centerline of Nine Mile and a line lying 40 feet North of and parallel to the centerline of Nine Mile Road.

Said easements being over and across the following described property:

Part of the Southeast ¼ of Section 26, T1N, R8E, Novi Township, Oakland County, Michigan, described as: Beginning of the southeast corner of said Section 26, thence along the South Section line of said Section 26, S. 89° 8' W. 577.41 ft., thence N 0° 52' W.424.95 ft. thence N. 89° 8' E. 583.84 ft.; thence along the East line of said section 26, due south 425.00 ft. to the point of beginning (except the West 8.00 ft.)

22-26-476-033

Owner of record of said described property being Levena S. Hoffman 41600 Nine Mile Rd., Northville, Michigan, 48167.

Estimated Just Compensation $5,715.00.

Note: Estimated Just Compensation includes $2,250.00 for trees.

and also: 9M-SE26-5-10

The Permanent easement shall consist of the South 33.00 ft. of the hereinafter described property.

Said easement being over and across the following described property:

Part of the Southeast ¼ of section 26, T1N, R8E, beginning at a point on the South line of section 26, said point being located South 89° 8' West 960.00 ft. from the Southeast corner of said section 26, thence North 00° 52' West 60.00 ft. thence South 89° 00' West 699.47 ft. to the centerline of Creek, thence Southerly along the centerline of Creek to the South line of section 26 (being the centerline of Nine Mile Rd.), thence North 89° 00' East 699.47 ft. to the point of beginning.

Owner of record of said described property being James F. & Helen K. Temple, his wife, Frank R. & Thelma L. Hale, his wife, Joseph W. & Vivian E. McDougal, his wife c/o James F. Temple, 18096 Bedford Ave., Birmingham, Michigan.

Estimated Just Compensation $1,575.00.

IN WITNESS WHEREOF, I have hereunto set my hand on this 26th day of June, 1978.

David M. Fried, City Attorney

Published: July 19, 1978

STATE OF MICHIGAN IN THE CIRCUIT COURT FOR THE COUNTY OF OAKLAND

In the matter of the petition of the City of Novi for condemnation of private property for paving of Meadowbrook Road from Eight Mile Road to Nine Mile Road, in the City of Novi, Oakland County, Michigan. Case No. 78 174343CC

ORDER FOR HEARING ON PETITION

At a session of said Court held in the Courthouse Tower, in the City of Pontiac, in the County of Oakland, State of Michigan on July 14, 1978.

PRESENT: HON. ALICE L. GILBERT, Circuit Judge

The above matter having come before this Court upon the filing of a petition by the City of Novi regarding the laying out, establishing and paving of Meadowbrook Road, in and through the City of Novi, Oakland County, Michigan, as more particularly described in said petition, stating that the private property described therein is necessary for a hearing thereon to determine the date upon which the petitioner may take possession of such private property and the date for the impaneling of a jury to determine the just compensation for the taking of such property, now,

On Motion of LAMPERT, FRIED & LEVITT, P.C., Attorneys,

IT IS ORDERED that the description of the property and names of the parties in interest as set forth in the petition filed in this cause are incorporated by reference as part of this Order and that personal service of both Order and Petition shall be made upon each party in interest in accordance with the provisions of Act 295 of the Public Acts of 1966.

IT IS FURTHER ORDERED that where personal service cannot be made in accordance with the provisions of Act 295 of the Public Acts of 1966, a copy of the Order including a copy of the description of the property and parties in interest contained in the Petition be published in the Novi News, a newspaper published and circulated in this county, at least once in each week for three successive weeks prior to the date of the hearing as hereinafter set forth.

IT IS FURTHER ORDERED that on the 30th day of August, A.D., 1978, at 8:30 a.m. there will be a hearing in the Circuit Court for the County of Oakland, in the City of Pontiac, before the Honorable Alice L. Gilbert, Circuit Judge, in her Courtroom at Pontiac, Michigan, for the following purposes:

1. To enter defaults on all parties in interest not appearing at said hearing and direct payment to them of the amount of estimated just compensation as set forth in the Declaration of Taking filed in this Court and cause;

2. To fix the date on which the petitioner may enter the property and take physical possession thereof;

3. To enter an order for payment of the estimated just compensation placed on deposit with the treasurer of the County of Oakland;

4. To set a date certain for impaneling of a jury and trial as to the parcel on which compensation is being contested.

Alice L. Gilbert
Circuit Judge

STATE OF MICHIGAN IN THE CIRCUIT COURT FOR THE COUNTY OF OAKLAND

In the matter of the petition of the City of Novi for condemnation of private property for paving of Meadowbrook Road from Eight Mile Road to Nine Mile Road, in the City of Novi, Oakland County, Michigan. Case No. 78 174343CC

PETITION AND DEMAND FOR JURY TRIAL

NOW COMES LAMPERT, FRIED & LEVITT, P.C., as attorneys for and in behalf of and the specific direction of the City of Novi, and respectfullllly shows onto this Honorable Court:

1. That the City of Novi is duly appointed, qualified and acting pursuant to Act 295, of the Public Acts of the State of Michigan for the year 1966 as amended.

2. That under the provisions of the said Act No. 295, Public Acts of 1966, as amended, your petitioner, the City of Novi, is vested with full charge and control of the roads built or maintained by the City of Novi and has the power and authority to acquire lands in the manner provided by law for highway purposes.

3. That the paving of Meadowbrook Road, from Eight Mile Road to Nine Mile Road in the City of Novi, Oakland County, Michigan, is under the direction, control and supervision of the City of Novi.

4. That on the 26th day of June, A.D., 1978, a Declaration of Taking was made by the petitioner, City of Novi, a copy of which is attached hereto and made a part hereof, declaring a certain road improvement to be necessary for the use and benefit of the public, to-wit: the laying out, establishing and constructing of Meadowbrook Road in and through the City of Novi, Oakland County, Michigan, as a highway with necessary drainage and related work, extending from Eight Mile Road to Nine Mile Road and declaring that it is necessary, to take certain private property therein fully and accurately described, to accomplish such public improvement.

5. That this petition is made and filed under the provisions of Act 295, Public Acts of 1966, and to acquire the private property and property rights set forth in detail in the Declaration of Taking attached hereto and made a part hereof. Said Declaration of Taking contains, in addition thereto, the names of the parties having an interest in the property described therein, insofar as petitioner can ascertain, and the amount of just compensation estimated for the taking of said property.

6. That the property in this case involves what is known as an easement, that is, that only a portion of the owners' total property is required and taken for easement purposes.

7. That the public improvement for which easement is being taken from these properties is the paving, grading, drainage and slope work of Meadowbrook Road from Eight Mile Road to Nine Mile Road.

8. That petitioner claims that there will be enhancement in value to the remainder of this parcel by virtue of the paving of Meadowbrook Road.

9. That the said highway improvement is necessary for the use and benefit of the public and the taking of private property described in the Declaration of Taking is necessary for the use and benefit of the public as herein pleaded and stated by your petitioner.

WHEREFORE, YOUR PETITIONER PRAYS THAT THE COURT:

1. Enter an order fixing a day for hearing upon which the Court shall enter the default of all persons interested in the property described who have not appeared and, if the default of all the parties interested in this parcel of land is entered, shall enter judgment and direct payment to such persons of the sum stated in the Declaration of Taking for the taking of the said parcel of property in which they are interested.

2. On the day fixed for the hearing, enter an order fixing a definite date upon which the parties interested in the real estate described in this cause shall relinquish physical possession thereof to the petitioner, the City of Novi.

3. If the amount of the estimated just compensation is being contested, set a date certain for the impaneling of a jury of freeholders for the County of Oakland from the regular panel of petit jurors summoned to serve at that term of Court then in session, as provided in Act 295 of the Public Acts of the State of Michigan for the year 1966, which jury shall be for the purpose of ascertaining and determining the just compensation to be paid for the taking.

4. The petitioner may have any other further relief to which it may be entitled within the objects of the statute in such case made and provided.

CITY OF NOVI
By its attorneys
LAMPERT, FRIED & LEVITT, P.C.
By: David M. Fried, City Attorney (P13710)
20840 Southfield Road, Suite 320
Southfield, Michigan 48075
Phone: 569-3070

Dated: July 14, 1978

AFFIDAVIT

STATE OF MICHIGAN)
) ss
COUNTY OF OAKLAND)

DAVID M. FRIED, being first duly sworn, deposes and says that he is the Attorney in and for the City of Novi, that he makes and files this petition on behalf of the City of Novi, and that he is authorized so to do.

Deponent further says that he knows the contents of the foregoing petition by him signed, and that the matters therein set forth are true, except those matters set forth to be upon information and belief, and as to those matters he believes them to be true.

David M. Fried

Subscribed and sworn to before me this 14 day of July, A.D., 1978.
Notary Public, Oakland County
Michigan
My Commission Expires: 4/6/82

STATE OF MICHIGAN IN THE CIRCUIT COURT FOR THE COUNTY OF OAKLAND

In the matter of the petition of the City of Novi for condemnation of private property for paving of Meadowbrook Road from Eight Mile Road to Nine Mile Road, in the City of Novi, Oakland County, Michigan. Case No. 78 174343CC

NOTICE OF TAKING AND STATEMENT OF ESTIMATED COMPENSATION

YOU ARE HEREBY NOTIFIED that certain property is proposed to be taken by the City of Novi for highway and allpublic utilitiespurposes. The property involved, the interest taken, the parties interested herein, and the amount of money which said City of Novi has estimated to be just compensation are fully described and set forth in the Petition and Declaration of Taking which are attached hereto.

YOU ARE FURTHER NOTIFIED that an interested party may file in the Court wherein this cause is pending WITHIN ten (10) days objections to the taking on the grounds of either fraud or abuse of discretion, and that upon failure to file said objections within ten (10) days after service of this notice, the easement prayed for in said petition shall be granted to the City of Novi, in accordance with the Declaration of Taking which is attached hereto.

YOU ARE FURTHER NOTIFIED that in order to dispute the estimated just compensation for said property, it will be necessary to appear in Court on the date set forth in the ORDER FOR HEARING which is attached hereto. In the event of nonappearance on said date, a default will be entered awarding the AMOUNT OF MONEY set forth in the attached Declaration of Taking as final just compensation for said property.

YOU ARE FURTHER NOTIFIED that interested parties desiring to litigate the offered compensation for said property may request the Court for the full amount of said offer as an advance payment during the pendency of court proceedings on said matter.

CITY OF NOVI
By its attorneys:
LAMPERT, FRIED & LEVITT, P.C.
By: David M. Fried, City Attorney
20840 Southfield Road, Suite 320
Southfield, Michigan 48075
Phone: 569-3070

Dated: July 14, 1978

RESOLUTION

Minutes of a Regular Meeting of the City Council of the City of Novi, County of Oakland, Michigan, held in the Novi School Administration Building in said City of Novi at 8:00 p.m.

PRESENT: Councilmen Hoyer, Karevich, Schmid, Smith, Watson and Mayor Roethel

ABSENT: Councilman Shaw

The following preamble and resolution was offered by Councilman Hoyer and supported by Councilman Schmid.

WHEREAS, present conditions in Oakland County, the City of Novi, in the State of Michigan, necessitate the paving of Meadowbrook Road through the City of Novi, and

WHEREAS, detailed plans showing such improvement have been prepared and are now on file in the Offices of the City of Novi,

NOW, THEREFORE BE IT RESOLVED, by virtue of the authority vested in the City of Novi by law, that it is hereby declared and determined that it is necessary to lay out, establish and construct the paving of Meadowbrook Road in and through the City of Novi, Oakland County, Michigan with necessary grade separations and service roads, from Eight Mile Road to Nine Mile Road and said improvement is necessary for the use and benefit of the public, and

BE IT FURTHER RESOLVED, declared and determined that it is necessary to acquire and take the easement rights to certain parcels of land located in Oakland County, Michigan, and more fully described in the Declaration of Taking attached hereto, without the consent of the owners thereof, for the purpose of laying out, establishing and paving of Meadowbrook Road as above described, and/or because of benefits resulting thereto, that said parcels are necessary for the use and benefit of the public, and/or are benefitted by the

Continued on Next Page

Continued from Preceding Page

proposed laying out, establishing and paving of said road and that a good faith written Offer to Purchase said parcels of land has been made, all in accordance with the requirements of Act 295, Public Acts of 1966, of the State of Michigan, as amended.

BE IT FURTHER RESOLVED, that the law firm of LAMPERT, FRIED & LEVITT, P.C. is hereby directed to institute condemnation proceedings against the owners and other parties in interest in said private property necessary for the laying out, establishing and paving of Meadowbrook Road as hereinbefore described.

AYES: Council Members Hoyer, Karevich, Schmid, Smith, Watson and Mayor Roethel

NAYES: None

RESOLUTION DECLARED ADOPTED:

Geraldine Stipp
City Clerk

CERTIFICATE OF ADOPTION

I hereby certify that the foregoing is a true copy of a Resolution passed and adopted by the City Council of the City of Novi, Oakland County, Michigan at the special meeting of said City Council held on the 26th day of June, 1978.

Geraldine Stipp
City Clerk

Dated: June 30, 1978

DECLARATION OF TAKING

A Statement of Necessity have been made by the City of Novi setting forth that the laying out, establishing and paving of Meadowbrook Road in and through City of Novi, Oakland County, Michigan is necessary, that as a result it is necessary to acquire certain property for public highway purposes and all utilities and/or is sought because of benefits resulting from the proposed laying out, establishing and paving of said highway and that a good faith written offer to purchase said property has heretofore been made.

NOW THEREFORE, by virtue of the authority vested in the City of Novi, by Act 295 of the Public Acts of 1966, as amended, it is now declared and determined that the easement hereinafter described is taken for highway and all public utilities purposes.

A description of the property being taken, sufficient for its identification, the names of the persons interested in said property, so far as known, and a statement of the sum of money estimated by petitioner to be just compensation for the property to be taken is as follows:

and also: M8-9-SE35-4-1

The Permanent easement shall consist of the Easterly 33.00 ft., being Westerly of, and parallel and adjacent to the East line of Section 35, of the hereinafter described property.

Also a slope right easement described as the west side of Meadowbrook Road from Station 7 plus 35 to Station 8 plus 10. This property being Section 35 T1N, R8E, City of Novi, Oakland County, Michigan.

This agreement is for slope rights only and to permit the construction of the road according to the above plans. In consideration thereof, it is understood and agreed as follows:

There is to be no change in the property lines.

The City of Novi will do the following work along this property.

Grade backslopes within the area bounded by the above mentioned stations, the centerline of Meadowbrook Road and a line lying 40 feet west of and parallel to the centerline of Meadowbrook Road.

Said easement being over and across the following described property:

The Southerly 534.7 ft. of the Easterly 244.4 ft. of the Southeast quarter of the Southeast Quarter of Section 35, T1N, R8E, and being more particularly described as beginning at the Southeast corner of Section 35 and running thence West, along the South line of Section 35, 244.4 ft.; thence North 534.7 ft.; thence East 244.4 ft.; thence South along the East line of Section 35, 534.7 ft. to the place of beginning, excepting the South 60.00 ft.

22-35-400-013

Owners of record of said described property being Jan Reef and Nelly Reef, his wife, 41520 Eight Mile Road, Northville, Michigan 48167

Estimated Just Compensation $1,311.00

and also: M8-9-SW36-4-3

The Permanent easement shall consist of the Westerly 33.00 ft. being Easterly of, parallel and adjacent to the West line of Section 36, of the hereinafter described property.

Also a slope right easement described as the east side of Meadowbrook Road from Station 5 plus 60 to Station 6 plus 65. This property being in Section 35, T1N, R8E, City of Novi, Oakland County, Michigan.

This agreement is for slope rights only and to permit the construction of the road according to the above plans. In consideration thereof, it is understood and agreed as follows:

There is to be no change in the property lines.

The City of Novi will do the following work along this property.

Grade backslopes within the area bounded by the above mentioned stations, the centerline of Meadowbrook Road and a line lying 50 feet east of and parallel to the centerline of Meadowbrook Road.

Said easements being over and across the following described property:

A parcel of land being a part of the Southwest Quarter of Section 36, T4N, R8E, Novi Township, Oakland County, Michigan more particularly described as: beginning at the Southwest corner of said Section 36, th North 00 degrees 18 min. 30 sec. East along the West line of said Section 36, 348.36 ft. to a point; th South 89 degrees 37 min. 50 sec. East 327.02 ft. to a point; th South 00 degrees 14 min. West 347.2 ft. to a point on the South line of said Section 36; th North 89 degrees 50 min. West along the South line of said Section 36, 327.48 ft. to a point of beginning, excepting the South 60.00 ft. lying in Eight Mile Road. Otherwise known as Parcel 22-36-353-002 on the City of Novi Tax rolls.

Owner of record of said described property being Carl Olford, Dallas E. Traywick and Kathleen Traywick, his wife, 41380 W. Eight Mile Rd., Northville, Michigan, 48167.

Estimated Just Compensation $2,399.00.

Note: Estimated Just Compensation includes $1,204 00 for trees.

and also: M8-9-SE35-5-4

The Permanent easement shall consist of the Easterly 33.00 ft. being Westerly of and parallel and adjacent to the East line of Section 35, of the hereinafter described property.

Said easement being over and across the following described property:

Part of the Southeast ¼ of Section 35, T1N, R8E, Township of Novi, Oakland County, Michigan; beginning at a point in the East section line located South 1,104.00 ft. from the East ¼ corner of said Section 35; thence N 88 degrees 39 min. 20 sec. W 663.3 ft.; thence S. 01 degree 08 min. 30 sec. W 428.66 ft.; thence S 88 degrees 39 min. 20 sec. E 663.4 ft. to the East section line; thence N. 01 degree 06 min. 30 sec. E. 428.66 ft. to the point of beginning. Containing 4.5 acres.

22-35-400-011

Owner of record of said described property being Victor J. Gornal and Joyce A. Gornal, his wife, 41745 Onaway, Novi, Michigan 48050.

Estimated Just Compensation $1,545.00.

and also: M8-9-NW36-7-16

The permanent easement shall consist of the Westerly 33.00 ft., being Easterly of, parallel and adjacent to the West line of Sec. 36, of the hereinafter described property.

Aslo a slope right easement described as the east side of Meadowbrook Road from Station 38 plus 74 to Station 41 plus 73. This property being in Section 36 T1N, R8E, City of Novi, Oakland County, Michigan.

This agreement is for slope rights only and to permit the construction of the road according to the above plans. In consideration thereof, it is understood and agreed as follows:

There is to be no change in the property lines.

The City of Novi will do the following work along this property.

Grade backslopes within the area bounded by the above mentioned stations, the centerline of Meadowbrook Road and a line lying 45 feet east of and parallel to the centerline of Meadowbrook Road.

Said easement being over and across the following described property:

A parcel of land being a part of the North 60 acres of the West ½ of the Northwest ¼ of Sec. 36, T1N, R8E, City of Novi, Oakland County, Michigan. More particularly described as: Beginning at a point on the West line of Sec. 36, T1N, R8E, said point being Southerly 1611.52 ft. from the Northwest corner of Sec. 36, as measured along the West line of Sec. 36; thence Easterly parallel to the North line of Sec. 36, 416.48 ft. to a point; thence Southerly parallel to the North line of Sec. 36, 416.48 ft. to a point; thence Northerly along the West line of Sec. 36, (centerline of Meadowbrook Road, 66.00 ft. wide), 299.00 ft. to the point of beginning, containing 2.859 acres of land, more or less. 22-36-100-009.

Owner of record of said described property being Ronald D. Gross and Judith E. Gross, his wife, 21900 Meadowbrook Road, Northville, Michigan 48167 and Joseph R. Krezel, a single man, 1317 8th Ave., Holiday, Florida, 33589.

Estimated Just Compensation $1,485.00.

and also: M8-9-NW36-7-17

The Permanent easement shall consist of the Westerly 33.00 ft., being Easterly of, parallel and adjacent to, the West line of Sec. 36, of the hereinafter described property.

Also a slope right easement described as the east side of Meadowbrook Road from Station 41 plus 73 to Station 43 plus 34. This property being in Section 36, T1N, R8E, City of Novi, Oakland County, Michigan.

This agreement is for slope rights only and to permit the construction of the road according to the above plans. In consideration thereof, it is understood and agreed as follows:

There is to be no change in the property lines.

The City of Novi, will do the following work along this property.

Grade backslopes within the area bounded by the above mentioned stations, the centerline of Meadowbrook Road and a line lying 40 feet east of and parallel to the centerline of Meadowbrook Road.

Said property being over and across the following described property:

Beginning at a point on the West line of Section 36, T1N, R8E, City of Novi, Oakland County, Michigan, said point being Southerly 1450.52 ft. from the Northwest corner of Sec. 36, as measured along the West line of Sec. 36; thence Easterly parallel to the North line of Section 36, 416.48 ft. to a point; thence Southerly parallel to the west line of Sec. 36, 161.00 ft. to a point; thence Westerly parallel to the North line of Sec. 36, 416.48 ft. to a point; thence Northerly along the West line of Sec. 36 (centerline of Meadowbrook Road, 66.00 ft. wide), 161.00 ft. to the point of beginning, containing 1.539 acres of land, more or less. 22-36-100-008

Owners of record of said described property being Louis G. Garner, 22000 Meadowbrook Road, Northville, Michigan 48167 and Carol K. Keller, Harper Lake Route 1, Irons, Michigan, 49644

Estimated Just Compensation $776.00.

and also: M8-9-NW36-7-18

The Permanent easement shall consist of the Westerly 33.00 ft., being Easterly of, parallel and adjacent to, the West line of Section 36, of the hereinafter described property.

Also a slope right easement consisting of the east side of Meadowbrook Road from Station 43 plus 34 to Station 44 plus 54. This property being in Section 36, T1N, R8E, City of Novi, Oakland County, Michigan.

This agreement is for slope rights only and to permit the construction of the road according to the above plans. In consideration thereof, it is understood and agreed as follows:

There is to be no change in the property lines.

The City of Novi will do the following work along this property.

Grade backslopes within the area bounded by the above mentioned stations, the centerline of Meadowbrook Road and line lying 40 ft. west of and parallel to the centerline of Meadowbrook Road.

Said easement being over and across the following described property:

Beginning at a point on the West line of Section 36, T1N, R8E, said point being Southerly 1330.52 ft. from the Northwest corner of Section 36 as measured along the West line of Section 36; thence Easterly parallel to the North line of Section 36, 416.48 ft. to a point; thence Southerly parallel to the West line of Section 36, 120.00 ft. to a point; thence Westerly parallel to the North line of Section 36, 416.48 ft. to a point, thence Northerly along the West line of Section 36 (centerline of Meadowbrook Rd., 66 ft. wide), 120.00 ft. to the point of beginning, containing 1.147 acres of land more or less.

22-36-100-007

Owner of record of said described property being Carol K. Keller, Harper Lake, Route 1, Irons, Michigan 49644.

Estimated Just Compensation $550.00.

IN WITNESS WHEREOF, I have hereunto set my hand on this 26th day of June, 1978.

David M. Fried, City Attorney

STATE OF MICHIGAN IN THE CIRCUIT COURT FOR THE COUNTY OF OAKLAND

In the matter of the petition of the City of Novi for condemnation of private property for paving of Nine Mile Road from Meadowbrook Road to Haggerty Road, in the City of Novi, Oakland County, Michigan. Case No. 78 174544 CC

ORDER FOR HEARING
ON PETITION

At a session of said Court held in the Courthouse Tower, in the City of Pontiac, in the County of Oakland, State of Michigan on July 19, 1978. PRESENT: HON. FRANCIS X. O'BRIEN, Circuit Judge.

The above matter having come before this Court upon the filing of a petition by the City of Novi regarding the laying out, establishing and paving of Nine Mile Road, in and through the City of Novi, Oakland County, Michigan, as more particularly described in said petition, stating that the private property described therein is necessary for a hearing thereon to determine the date upon which the petitioner may take possession of such private property and the date for the impaneling of a jury to determine the just compensation for the taking of such property, now,

On Motion of LAMPERT, FRIED & LEVITT, P.C., Attorneys,

IT IS ORDERED that the description of the property and names of the parties in interest as set forth in the petition filed in this cause are incorporated by reference as part of this Order and that personal service of both Order and Petition shall be made upon each party in interest in accordance with the provisions of Act 295 of the Public Acts of 1966.

IT IS FURTHER ORDERED that where personal service cannot be made in accordance with the provisions of Act 295 of the Public Acts of 1966, a copy of the Order including a copy of the description of the property and parties in interest contained in the Petition be published in the Novi News, a newspaper published and circulated in this county, at least once in each week for three successive weeks prior to the date of the hearing as hereinafter set forth.

IT IS FURTHER ORDERED that on the 6th day of September, A.D., 1978, at 8:30 a.m. there will be a hearing in the Circuit Court for the County of Oakland, in the City of Pontiac, before the Honorable Francis X. O'Brien, Circuit Judge, in his Courtroom at Pontiac, Michigan, for the following purposes:

1. To enter defaults on all parties in interest not appearing at said hearing and direct payment to them of the amount of estimated just compensation as set forth in the Declaration of Taking filed in this Court and cause;

2. To fix the date on which the petitioner may enter the property and take physical possession thereof;

3. To enter an order for payment of the estimated just compensation placed on deposit with the Treasurer of the County of Oakland;

4. To set a date certain for impaneling of a jury and trial as to the parcel on which compensation is being contested.

FRANCIS X. O'BRIEN
Circuit Judge

STATE OF MICHIGAN IN THE CIRCUIT COURT FOR THE COUNTY OF OAKLAND

In the matter of the petition of the City of Novi for condemnation of private property for paving of Nine Mile Road from Meadowbrook Road to Haggerty Road, in the City of Novi, Oakland County, Michigan. Case No. 78 174544 CC

PETITION AND DEMAND
FOR JURY TRIAL

NOW COMES LAMPERT, FRIED & LEVITT, P.C., as attorneys for and in behalf of and the specific direction of the City of Novi, and respectfully shows onto this Honorable Court:

1. That the City of Novi is duly appointed, qualified and acting pursuant to Act 295, of the Public Acts of the State of Michigan for the year 1966 as amended.

2. That under the provisions of the said Act No. 295, Public Acts of 1966, as amended, your petitioner, the City of Novi, is vested with full charge and control of the roads built or maintained by the City of Novi and has the power and authority to acquire lands in the manner provided by law for highway purposes.

3. That the paving of Nine Mile Road, from Meadowbrook Road to Haggerty Road in the City of Novi, Oakland County, Michigan, is under the direction, control and supervision of the City of Novi.

4. That on the 26th day of June, A.D., 1978, a Declaration of Taking was made by the petitioner, City of Novi, a copy of which is attached hereto and made a part hereof, declaring a certain road improvement to be necessary for the use and benefit of the public, to-wit: the laying out, establishing and constructing of Nine Mile Road in and through the City of Novi, Oakland County, Michigan, as a highway with necessary drainage and related work, extending from Meadowbrook Road to Haggerty Road and declaring that it is necessary to take certain private property therein fully and accurately described, to accomplish such public improvement.

5. That this petition is made and filed under the provisions of Act 295, Public Acts of 1966, and to acquire the private property and property rights set forth in detail in the Declaration of Taking attached hereto and made a part hereof. Said Declaration of Taking contains, in addition thereto, the names of the parties having an interest in the property described therein, insofar as petitioner can ascertain, and the amount of just compensation estimated for the taking of said property.

6. That the property in this case involves what is known as an easement, that is, that only a portion of the owners' total property is required and taken for easement purposes.

7. That the public improvement for which easement is being taken from these properties is the paving, grading, drainage and slope work of Nine Mile Road from Meadowbrook Road to Haggerty Road.

8. That petitioner claims that there will be enhancement in value to the remainder of this parcel by virtue of the paving of

9. That the said highway improvement is necessary for the use and benefit of the public and the taking of private property described in the Declaration of Taking is necessary for the use and benefit of the public as herein pleaded and stated by your petitioner.

WHEREFORE, YOUR PETITIONER PRAYS THAT THE COURT:

1. Enter an order fixing a day for hearing upon which the Court shall enter the default of all persons interested in the property described who have not appeared and, if the default of all the parties interested in this parcel of land is entered, shall enter judgment and direct payment to such persons of the sum stated in the Declaration of Taking for the taking of the said parcel of property in which they are interested.

2. On the day fixed for the hearing, enter an order fixing a definite date upon which the parties interested in the real estate described in this cause shall relinquish physical possession thereof to the petitioner, the City of Novi.

3. If the amount of the estimated just compensation is being contested, set a date certain for the impaneling of a jury of freeholders for the County of Oakland from the regular panel of petit jurors summoned to serve at that term of Court then in session, as provided in Act 295 of the Public Acts of the State of Michigan for the year 1966, which jury shall be for the purpose of ascertaining and determining the just compensation to be paid for the taking.

4. The petitioner may have any other further relief to which it may be entitled within the objects of the statute in such case made and provided.

CITY OF NOVI
By its attorneys:
LAMPERT, FRIED & LEVITT, P.C.
By: David M. Fried,
City Attorney (P13710)
20840 Southfield Road,
Suite 320
Southfield, Michigan 48075
569-3070

Dated: July 19, 1978

AFFIDAVIT

STATE OF MICHIGAN
COUNTY OF OAKLAND, ss

DAVID M. FRIED, being first duly sworn, deposes and says that he is the Attorney in and for the City of Novi, that he makes and files this petition on behalf of the City of Novi, and that he is authorized so to do.

Deponent further says that he knows the contents of the foregoing petition by him signed, and that the matters therein set forth are true, except those matters set forth to be upon information and belief, and as to those matters he believes them to be true.

David M. Fried

Suscribed and sworn to before me this 19th day of July, A.D., 1978

Geraldine Stipp, Notary Public
Oakland County, Michigan

My Commission Expires: 2-16-82

STATE OF MICHIGAN IN THE CIRCUIT COURT FOR THE COUNTY OF OAKLAND

In the matter of the petition of the City of Novi for condemnation of private property for paving of Nine Mile Road from Meadowbrook Road to Haggerty Road, in the City of Novi, Oakland County, Michigan. Case No. 78 174544 CC

NOTICE OF TAKING
AND STATEMENT OF
ESTIMATED COMPENSATION

YOU ARE HEREBY NOTIFIED that certain property is proposed to be taken by the City of Novi for highway and all public utilities purposes. The property involved, the interest taken, the parties interested herein, and the amount of money which said City of Novi has estimated to be just compensation are fully described and set forth in the Petition and Declaration of Taking which are attached hereto.

YOU ARE FURTHER NOTIFIED that an interested party may file in the Court wherein this cause is pending WITHIN ten (10) days objections to the taking on the grounds of either fraud or abuse of discretion, and that upon failure to file said objections within ten (10) days after service of this notice, the easement prayed for in said petition shall be granted to the City of Novi, in accordance with the Declaration of Taking which is attached hereto.

YOU ARE FURTHER NOTIFIED that in order to dispute the estimated just compensation for said property, it will be necessary to appear in Court on the date set forth in the ORDER FOR HEARING which is attached hereto. In the event of nonappearance on said date, a default will be entered awarding the AMOUNT OF MONEY set forth in the attached Declaration of Taking as final just compensation for said property.

YOU ARE FURTHER NOTIFIED that interested parties desiring to litigate the offered compensation for said property may request the Court for the full amount of said offer as an advance payment during the pendency of court proceedings on said matter.

CITY OF NOVI
By its attorneys:
LAMPERT, FRIED & LEVITT, P.C.
By: David M. Fried,
City Attorney
20840 Southfield Road,
Suite 320
Southfield, Michigan 48075
569-3070

Dated: July 19, 1978

RESOLUTION

Minutes of a Regular Meeting of the City Council of the City of Novi, County of Oakland, Michigan, held in the Novi School Administration Building in said City of Novi at 8:00 p.m.

PRESENT: Councilmen Hoyer, Karevich, Schmid, Smith, Watson, and Mayor Roethel

ABSENT: Councilman Shaw

The following preamble and resolution was offered by Councilman Schmid and supported by Councilman Watson:

WHEREAS, present conditions in Oakland County, the City of Novi, in the State of Michigan, necessitate the paving of Nine Mile Road through the City of Novi, and

WHEREAS, detailed plans showing such improvement have been prepared and are now on file in the Offices of the City of Novi,

NOW, THEREFORE BE IT RESOLVED, by virtue of the authority vested in the City of Novi by law, that it is hereby declared and determined that it is necessary to lay out, establish and construct the paving of Nine Mile Road in and through the City of Novi, Oakland County, Michigan with necessary grade separations and service roads, from Meadowbrook Road to Haggerty Road and said improvement is necessary for the use and benefit of the public, and

BE IT FURTHER RESOLVED, declared and determined that it is necessary to acquire and take the easement rights to certain parcels of land located in Oakland County, Michigan, and more fully described in the Declaration of Taking attached hereto, without the consent of the owners thereof, for the purpose of laying out, establishing and paving of Nine Mile Road as above described, and/or because of benefits resulting thereto, that said parcels are necessary for the use and benefit of the public, and/or are benefitted by the proposed laying out, establishing and paving of said road and that a good faith written Offer to Purchase said parcels of land has been made, all in accordance with the requirements of Act 295, Public Acts of 1966, of the State of Michigan, as amended.

BE IT FURTHER RESOLVED, that the law firm of LAMPERT, FRIED & LEVITT, P.C. is hereby directed to institute condemnation proceedings against the owners and other parties in interest in said private property necessary for the laying out, establishing and paving of Nine Mile Road as hereinbefore described.

AYES: Council Members Hoyer, Karevich, Schmid, Smith, Watson and Mayor Roethel

NAYES: None

RESOLUTION DECLARED ADOPTED:

Geraldine Stipp, City Clerk

CERTIFICATE OF ADOPTION

I hereby certify that the foregoing is a true copy of a Resolution passed and adopted by the City Council of the City of Novi, Oakland County, Michigan at the Special meeting of said City Council held on the 26th day of June, 1978.

Geraldine Stipp, City Clerk

Dated: July 18, 1978

DECLARATION OF TAKING

A Statement of Necessity have been made by the City of Novi setting forth that the laying out, establishing and paving of Nine Mile Road in and through City of Novi, Oakland County, Michigan is necessary, that as a result it is necessary to acquire certain property for public highway purposes and all utilities and/or is sought because of benefits resulting from the proposed laying out, establishing and paving of said highway and that a good faith written offer to purchase said property has heretofore been made.

NOW, THEREFORE, by virtue of the authority vested in the City of Novi, by Act 295 of the Public Acts of 1966, as amended, it is now declared and determined that the easement hereinafter described is taken for highway and all public utilities purposes.

A description of the property being taken, sufficient for its identification, the names of the persons interested in said property, so far as known, and a statement of the sum of money estimated by petitioner to be just compensation for the property to be taken is as follows:

9MH-NE36-6-3

The permanent easement shall consist of the Northerly 33.00 ft., being Southerly of, parallel and adjacent to the North line of Section 36, of the Hereinafter described property.

Also a slope right easement consisting of the south side of Nine Mile Road from Station 35 plus 28 to Station 56 plus 63. This property being in Section 36, T1N, R8E, City of Novi, Oakland County, Michigan.

This agreement is for slope rights only and to permit the construction of the road according to the above plans. In consideration thereof, it is understood and agreed as follows:

There is to be no change in the property lines.

The City of Novi will do the following work along this property.

Grade backslopes within the area bounded by the above mentioned stations, the centerline of Nine Mile Road and a line lying 45 feet south of centerline Nine Mile Road and 40 feet south of centerline Nine Mile Road and 50 feet south of centerline Nine Mile Road and 65 feet south of centerline Nine Mile Road.

Said easement being over and across the following described property.

The Northeast ¼ of Section 36, T1N, R8E, excepting therefrom the South 50.00 ft. of the West 414.50 ft. the East 318.00 ft. of the North 305.75 ft. the East 303.00 ft. of the South 333.35 ft. of the North 639.10 ft. and that part taken for Whispering Meadows Sub. No. 1. 22-36-200-001

Owner of records of said described property being Kaufman and Broad Homes, Inc., 18610 W. Eight Mile Road, Southfield, Michigan 48075.

Estimated Just Compensation $1.00

and also:

9MH-SE25-8-6

The Permanent easement shall consist of the Southerly 33.00 ft., being Northerly of, parallel and adjacent to the South line of Section 25, of the hereinafter described property.

Also a slope right easement described as the north side of Nine Mile Road from Station 52 plus 40 to 54 plus 35, 40 feet north of centerline Nine Mile Road and Station 56 plus 25 to 56 plus 85 plus-, 45 feet north of centerline of Nine Mile Road. This property being in Section 25 T1N, R8E, City of Novi, Oakland County, Michigan

This agreement is for slope rights only and to permit the construction of the road according to the above plans. In consideration thereof, it is understood and agreed as follows:

There is to be no change in the property lines.

The City of Novi will do the following work along this property.

Grade backslopes within the area bounded by the above mentioned stations, the centerline of Nine Mile Road and a line lying 40 feet north of centerline Nine Mile Road and 45 feet north of centerline Nine Mile Road.

Said easement being over and across the following described property:

Part of the East ½ of the Southeast ¼ of Section 25, T1N, R8E, Novi Twp., Oakland County, Michigan, more particularly described as follows: Commencing at the Southeast corner of Section 25, thence S. 89 degrees 18 min. W along the South line of said Section 25, 308.10 ft. to the point of beginning, thence N. 0 degrees 08 min. E 330.00 ft., thence S. 89 degrees 18 min. W 379.50 ft., thence N. 0 degrees 08 min. E. 100.00 ft., thence S. 89 degrees 18 min. W. 372.97 ft. thence S 0 degrees 08 min. W. 430.00 ft., thence N 89 degrees 18 min. E. along the South line of said Section 25,752.47 ft. to the point of beginning. Containing 6.397 acres. 22-25-400-006

Owner of record of said described property being Roger W. Christensen and Winifred A. Christensen, his wife, 39720 Nine Mile Road, Northville, Michigan

Estimated Just Compensation $1,435.00

and also:

9MH-SE25-8-7R

The permanent easement "A" shall consist of the South 43.00 ft. being North of parallel and adjacent to the South line of Section 25, of the hereinafter described property.

Also, a permanent easement "B" described as commencing at the Southeast corner of Section 25; thence West 33.00 ft. to a point on the centerline of Nine Mile Road, said line also being the South line of said Section 25; thence North 43.00 ft. to a point, said point being the point of beginning; thence West 30.00 ft. to a point, thence in a northeasterly direction to a point on the West right of way line of Haggerty Road; thence South along the West right of way line of Haggerty Road a distance of 10.00 ft. to the point of beginning.

Also a slope right easement consisting of the north side of Nine Mile Road from Station 56 plus 85 plus- to Station 59 plus 54 plus-. This property being in Section 25, T1N, R8E, City of Novi, Oakland County, Michigan.

This agreement is for slope rights only and to permit the construction of the road according to the above plans. In consideration thereof, it is understood and agreed as follows:

There is to be no change in the property lines.

The City of Novi will do the following work along this property.

Grade backslopes within the area bounded by the above mentioned stations, the centerline of Nine Mile Road and a line lying 50 feet north of centerline Nine Mile Road and 70 feet north of center line of Nine Mile Road.

Said easements being over and across the following described property:

Part of the Southeast ¼ of Section 35, T1N, R8E, Novi Township, Oakland County, Michigan, described as follows: Beginning at the Southeast corner of Section 25; thence North 584.00 ft.; thence South 89 degrees 18 min. West 686.1 ft.; thence South 00 degrees 08 min. West 254.00 ft.; thence North 89 degrees 18 min. East 379.5 ft.; thence South 00 degrees 08 min. West 330.00 ft.; thence North 89 degrees 18 min. East 308.1 ft. to the point of beginning. Excepting the East 52.00 ft. as taken for highway easement. 22-25-400-007

Owner of Record of said described property being Ella J. Tiernan, 22855 Haggerty Road, Northville, Michigan 48167. Karim Y. Sarafa, Esam N. Sarafa, Joseph H. Shenna, Gabriel Y. Shenna and Freddie Kashat, 25091 Friar, Southfield, Michigan.

Estimated Just Compensation $1067.00

and also;

9MH-NE36-6-3A

The Permanent easement shall consist of the Northerly 33.00 ft., being Southerly of parallel and adjacent to the North line of Section 36, of the hereinafter described property.

Continued on Next Page,

Novi Highlights

Friends of Library offer special stationary for sale

By JEANNE CLARKE
624-0173

Looking for that perfect gift to send home with out-of-town guests?

The Friends of the Novi Library have a suggestion for you — a box of specially printed stationery notes which contain a picture of the new Novi library. The stationery can be ordered by calling 349-0720.

The Friends of the Library are continuing to offer free movie shows for youngsters every Friday at 10:30 a.m. Project Chairman Peg Junker reports that the films last approximately 45 minutes to an hour.

Youngsters familiar with the adventures of Pippi Longstocking will enjoy the film entitled "Pippi Goes on Board" this Friday (August 5).

The Friends encourage residents to take advantage of the library facilities during the summer. They are also collecting used books at the library for their used book sale in the fall. If you have any old books you no longer want, the Friends would be happy to take them off your hands.

Personals

Mr. and Mrs. John Richter of Taft Road attended the Threshers Reunion near Mason recently. There were 24 steam-driven threshing engines which performed a variety of functions including threshing grain, making shingles, and sawing logs. Other engines were used to demonstrate methods of grinding cornmeal and making wheat flour. People from several states attended the event.

Mr. and Mrs. Jack Rogers of Wichita, Kansas, are visiting Mrs. Mabel Ash of Garfield Road.

Mr. and Mrs. Chuck Stewart of 13 Mile were pleasantly surprised at a 25th wedding anniversary party on Sunday. Approximately 80 friends and relatives were invited by their daughter Peggy to help them mark the occasion. Mr. and Mrs. Stewart repeated their marriage vows as given by Pastor Tom Martin of the Orchard Hills Baptist Church during the afternoon.

Bill Gregory of Charlotte Street has returned home after a three-week illness at Pontiac Osteopathic Hospital.

Mr. and Mrs. Randy Thomas have announced the birth of a daughter. Jennifer Tiffany was born July 21 at St. Mary Hospital. She weighed seven pounds, eight ounces on arrival. She joins a brother, Mark, at home. Grandparents are Mr. and Mrs. Dan Thomas of Nine Mile and Mrs. Irene Jobe of Country Cousins Mobile Home Park.

VFW Post 1519

Al Griffin and Harry Urton were the top sellers during the Buddy Poppy Day campaign. Top salespersons for the Auxiliary were Charity Slater and Winnie Dunham.

The Post has added four new members recently and is planning a fund-raising drive in the near future for the proposed new post home.

Hospital Chairman Winnie Dunham needs some volunteer help on the first Monday of each month. Contact her at 937-0769.

There will be an Auxiliary picnic on the post grounds on Wednesday, August 16. The post is continuing their bingo games at the Novi Community Center throughout the summer. Everyone is welcome to attend.

Novi Jaycees

Chairman Joe Balagna reported a successful trip to the Tiger ballgame with the senior citizens. The Jaycees and Jaycee Auxiliary are co-sponsoring Roberta Wilks as the area representative in the State Junior Miss competition.

Coming up on Saturday, August 19, is a Bicycle Safety Check and Identification program sponsored by the Jaycees and the Novi Police Department. They will be checking bikes for safety. Special reflectorized stickers will be given to bicycles which pass the safety test. There will also be an obstacle course with prizes for the winners.

Chairman Ed Leininger said that the Jaycees and police will encourage youngsters to place an identification number on their bikes with an engraving tool to help prevent bike theft.

Several Jaycees will be attending State Board meetings in Marquette on August 11-12.

Community Band

The band played at the Olde Orchard picnic recently and was treated to a potluck dinner after their performance. They are slated to play at an "Under the Stars" concert sponsored by the Farmington Parks and Recreation Department.

The band has received a banner which identifies the group from the Novi Jaycees.

Athletic Boosters

There will be a general meeting on Monday, August 14, in the Village Oaks Clubhouse at 7:30 p.m.

This group is continuing to meet through the summer, and officers are planning fall activities. They would like to have new members who can assist them in carrying out their plans to raise money for school athletic programs.

If you are new in the area and have children in the athletic program, contact Donna Pokelsak at 474-3742 for additional information.

Senior Citizens

This active group had to cancel its regular potluck dinner on Wednesday because they did not return from their trip to the Chesaning Showboat until 2:30 a.m. The next potluck dinner is slated for September 13.

Two new members, Mr. and Mrs. Staub, have joined the group.

Approximately 48 seniors were the guests of the Novi Jaycees at the Tiger ballgame last week. The seniors enjoy this event and look forward to it every summer.

Tentative plans are being made for a ride on the Island Queen excursion boat at Kensington on Wedesday, August 23. The group will leave the Novi Community Building at 10 a.m. Call Gordon Wilcox at 349-9034 or Helen Trahan at 349-0280 prior to August 9 for more information.

Novi BPW

A picnic supper and pool party has been slated for Thursday, August 3. Informal plans for next year's activities will be discussed and a new meeting location will be determined. Agnes Johnson attended the national BPW Convention in Puerto Rico and will give a report on August 3.

The group is anxious to contact other business and professional women in the area who might be interested in the goals of the organization. Women who are gainfully employed are eligible for membership. Any questions regarding the organization should be directed to President Ruth George at 476-8834 or Helen Stabler at 349-2383.

American Legion Post 19

Ray Tobias was elected Post Commander at the last meeting. Other new officers include First Vice-commander Bob Pohlman, Adjutant Norm Schollet, and Second Vice-commander and Service Officer Leon Blackburn. Ted Robinson is Sergeant-at-Arms, Bob Brown is Finance Officer, and Ken Bell is Historian.

The Post picnic is slated for Wednesday, August 23, at Lakeshore Park.

All eligible veterans in the area are urged to contact Commander Ray Tobias at 349-5455 for more information about the organization.

Those Wixom saucers aren't 'unidentified'

Identified flying saucers whizzed through the air as Wixom youngsters gathered Friday morning at City Hall for a flying saucer contest. Flipping their saucers, some 60 youngsters joined in games of skill and fun sponsored jointly by the Parks and Recreation Commission and the Wixom Library. The Parks and Recreation program, held each morning, has drawn the lively group of kids for arts and crafts and games, while the library has sparked their reading interest with the summer "Book Trek" reading program.

ELECTION NOTICE FOR GENERAL PRIMARY ELECTION

TUESDAY, AUGUST 8, 1978
TO THE QUALIFIED ELECTORS:

CITY OF NOVI
OAKLAND COUNTY, MICHIGAN

NOTICE IS HEREBY GIVEN that a General Primary Election will be held on Tuesday, August 8, 1978.

In addition to the nomination and election of candidates for various offices, the following local propositions will be voted on:

FRANCHISE PROPOSITION

Shall the City of Novi grant a franchise to The Detroit Edison Company giving permission to transact a local electric business within the City and to erect, construct, lay, operate and maintain within the City, all needful and proper poles, mains, wires, pipes, conduits, and other apparatus requisite for the transmission, transforming, and distribution of electricity for public and private use, subject however, to all conditions and restrictions of a proposed franchise ordinance as introduced and now on file with the City Clerk and open to public inspection and copying?

YES ☐ NO ☐

ADVISORY QUESTION

Do you favor the construction of a North-South state trunk line road approximately along the originally proposed M-275 route, and to be constructed with State and Federal funds?

YES ☐ NO ☐

NOTICE IS FURTHER GIVEN that the Polls will be open from 7:00 A.M. EDT to 8:00 P.M. EDT

The places of voting will be as follows:

Precinct No. 1—Fire Station No. 1, 25850 Novi Road

Precinct No. 2—Novi Middle School, 25299 Taft Road

Precinct No. 3—Novi Community Building, 26350 Novi Road

Precinct No. 4—Fire Station No. 2, 1919 Paramount

Precinct No. 5—Orchard Hills School, 41900 Quince Dr.

Precinct No. 6—Fire Station No. 1, 25850 Novi Road

Precinct No. 7—Village Oaks School, 23333 Willowbrook Drive

This Notice is given by authority of the Election Commission of the City of Novi.

Geraldine Stipp, City Clerk

Publish 7/26/78 & 8/2/78

Keeping food stored properly important for health, budget

Knowing how to store food properly and how long it will keep means less food dollars wasted, says Oakland County Home Economist Lois Thieleke.

Canned foods do have a long shelf life, but don't neglect them for several years and suddenly decide to use them. Try not to keep canned foods over one year. Canned fruit juices should not be kept over nine months.

Bulging cans indicate that the product is spoiled and should be thrown away.

Do not buy cans with dents on the side seam of the can itself or on rim seam on top or bottom of the can. Check carefully for leakage. Throw leaky cans away.

Check for leakage of rusty cans. The rust may have penetrated the can.

Continued from Preceding Page

Also, a slope right easement consisting of the South side of Nine Mile Road from Station 40 plus 61 to Station 45 plus 76. This property being in Section 36, T1N, R8E, City of Novi, Oakland County, Michigan.

This agreement is for slope rights only and to permit the construction of the road according to the above plans. In consideration thereof, it is understood and agreed as follows:

There is to be no change in the property lines.

The City of Novi will do the following work along this property.

Grade backslopes within the area bounded by the above mentioned stations, the centerline of Nine Mile Road and a line lying 40 feet south of and parallel to the centerline of Nine Mile Road.

Said easements being over and across the following described property:

A parcel of land located in the NE¼ of Section 36, T1N, R8E, City of Novi, Oakland County, Michigan, more particularly described as follows: Beginning at a point on the North line of said Section 36 which is S. 89 degrees 07 min. 10 sec. W., 1413.19 ft. from the NE corner of said Sec. 36, thence S. 0 degrees 52 min. 50 sec. E., 235.73 ft.; thence S. 89 degrees 07 min. 10 sec. W., 75.00 ft.; thence S. 47 degrees 37 min. 10 sec. W., 116.52 ft.; thence S. 89 degrees 07 min. 10 sec. W., 362.54 ft.; thence N. 0 degrees 52 min. 50 sec. W., 312.94 ft.; thence N. 89 degrees 07 min. 10 sec. E., along the North line of Sec. 36 a distance of 524.81 ft. to the point of beginning. Containing 3.56 acres, more or less.

Owner of record of said described property being Sharon J. Gold, 2701 Edwin Place, Los Angeles, California, 90046.

Estimated Just Compensation $4,107.00

Note: The above amount includes $2,000.00 for removing trees.

IN WITNESS WHEREOF, I have hereunto set my hand on this 18th day of July, 1978.

s/David M. Fried,
City Attorney

Publish July 26, Aug. 2 & 9, 1978

CITY OF NOVI NOTICE ABSENTEE BALLOTS

NOTICE IS HEREBY GIVEN that Absentee Ballots for the August 8, 1978, General Primary Election are available at the Office of the City Clerk.

NOTICE IS FURTHER GIVEN that the City Clerk's Office, 43315 Sixth Gate, Novi Michigan, will be open, in addition to regular office hours, on Saturday, August 5, 1978, from 8:00 a.m. until 2:00 p.m. eastern daylight time, for the purpose of issuing Absentee Ballots, which is the deadline for issuance of Absentee ballots. After that date, emergency applications will be issued in accordance with state law.

Geraldine Stipp, City Clerk

Publish: 7/26/78 and 8/2/78

CITY OF NOVI NOTICE

NOTICE IS HEREBY GIVEN that the Public Hearing on the Rezoning Request of Orchard Hill Place Partnership, Proposed Amendment No. 18.275, has been continued to Monday, August 14, 1978, at 8:00 P.M., or as soon thereafter as the same may be reached.

This Hearing will be held at the Novi Public Library, 45245 W. Ten Mile Road, Novi, Michigan.

Geraldine Stipp, City Clerk

NORTHVILLE PUBLIC SCHOOLS
Northville, Michigan

NOTICE OF CHANGE SCHOOL BOARD MEETINGS NORTHVILLE PUBLIC SCHOOLS

Wayne, Oakland, and Washtenaw Counties, Michigan

To Whom It May Concern: Notice is hereby given of change of regular special meetings of the Board of Education of the Northville Public Schools of Wayne, Oakland, and Washtenaw Counties as follows:

Time	Day	Date	Place
7:30 p.m.	Monday	August 28, 1978	Board Offices
7:30 p.m.	Monday	September 25, 1978	Amerman Elementary
7:30 p.m.	Monday	October 23, 1978	Moraine Elementary
7:30 p.m.	Monday	November 27, 1978	Board Offices
7:30 p.m.	Monday	January 22, 1979	Meads Mill Junior High
7:30 p.m.	Monday	February 26, 1979	Winchester Elementary
7:30 p.m.	Monday	March 26, 1979	Northville High School
7:30 p.m.	Monday	April 23, 1979	Cooke Junior High School
7:30 p.m.	Monday	May 28, 1979	Silver Springs Elementary
7:30 p.m.	Monday	June 25, 1979	Board Offices

All other meetings of the Board of Education, unless otherwise published, will be held in the Board of Education Offices, 303 West Main Street, Northville Michigan.

Reminder: Regular meetings of the Board are held on the second Monday of each month.

Karen Wilkinson
Secretary
Board of Education

Community Notes

Puppet show marks end of Wixom Library program

The final program in a series of special Friday events at the Wixom Public Library will be held Friday, August 4. The library is located in the Wixom City Hall facilities.

All those enrolled in the summer library "Book Trek" reading program are invited to a puppet show, "The Queen's Magic Rocks," performed by the "Puppet Twins," Janet and Linda Herman. Refreshments will be served to the youngsters following the program at 1 p.m.

Reading certificates will be presented to all those boys and girls who have read 10 or more books during the library reading session.

Novi Teen Center

A surprise birthday party for Al Stephens will follow his presentation of a program on "Sports and the Blind Person" at the Novi Teen Center today (Wednesday) at 1 p.m.

The young Novi man will also participate in a baseball game and other games at the birthday celebration.

The Teen Center, located in the old Novi Elementary School, will offer macrame lessons at 11 a.m. today also. Plant hangers, jewelry and owls will be featured.

A trip to the Oakland County 4-H Fair is planned for Thursday, August 3. The center will be closed for the evening. The group is expected to leave the center for the fair at 5:30 p.m.

Activities on Monday, August 7, include macrame at 11 a.m. and part one of a baby-sitting clinic at 1 p.m. The Novi Jaycee Auxiliary will provide instruction at the clinic.

Open gym from 6-10 p.m. on Tuesday, August 8, will include weightlifting and wrestling. The movie, "Who Am I?" will be shown followed by disco lessons at 8:30 p.m. Part II of the baby-sitting clinic is scheduled for 6 p.m. the same evening.

12 Oaks Birthday

The Twelve Oaks Mall in Novi will mark its first birthday this week by presenting the "Paul Caldwell Show" on August 2-3.

Paul Caldwell's "Vegas '78" is the best traveling musical variety show in the nation today. A skilled entertainer, Caldwell has the unique ability to adapt each performance to the specialized interests of the audience. In addition to being a composer and recording artist, he has a rapid-fire wit that makes the show an electrifying experience.

Backed by three beautiful girls and eight talented young men, Caldwell works hard to make each performance a memorable occasion for the audience.

Frequent costume changes, specialized lighting equipment, and a closely monitored sound system all help create the excitement of the Las Vegas atmosphere.

Shows will be presented free of charge at 2, 4, and 7 p.m. in the Center Court at 12 Oaks. A grand prize drawing will be held at 7:30 p.m. on Thursday, August 3. Coupons will appear in The News and also be available in all the stores at the Mall.

Novi Blood Drive

A planning meeting for the upcoming Novi Blood Drive will be held today (Wednesday, August 2) in the Novi United Methodist Church at 8 p.m.

The blood drive will be held September 13.

Every club and organization in Novi is urged to have at least one representative at the meeting tonight. The Reverend Karl Zeigler stated that it is vital to have community-wide coverage if "we are to have a successful blood drive and replenish the Novi Blood Bank."

Here's what's going on in our communities this week

TODAY, WEDNESDAY, AUGUST 2

Paul Caldwell Show, 2, 4 and 7 p.m., Twelve Oaks Mall
Novi Parks and Recreation, 7:30 p.m., School Administration Building
"Sports and the Blind Person", and special birthday party, 1 p.m., Novi Teen Center
Wixom Parks and Recreation Commission, 8 p.m., Wixom City Hall
Inter-Lakes Chapter Sweet Adelines, 7:30 p.m., Union Lake Elementary School
Novi Blood Drive Planning Meeting, 8 p.m., Novi Methodist Church

THURSDAY, AUGUST 3

Wixom CB Club, 8 p.m., Wixom City Hall
Novi Blue Star Mothers, noon, members' homes
Novi Youth Assistance Committee, 8 p.m., Holy Cross Episcopal Church
Novi School Board, 7:30 p.m., Administration Services Building
Overeaters Anonymous, 7:30 p.m. Walled Lake United Methodist Church
Novi Rotary Club, noon, Novi United Methodist Church
Wixom Historical Society Workshop, noon-3, Wixom City Hall
Historical Society Work Bee, 6 p.m.-dusk, Tiffin House, Wixom
Paul Caldwell Show, 2, 4, and 7 p.m., Twelve Oaks Mall
Oakland County 4-H Fair Trip, 5:30 p.m., Novi Teen Center

FRIDAY, AUGUST 4

Puppet Show and Summer Reading Program Party, 1 p.m., Wixom Library, Wixom City Hall
V.F.W. Post 1519, 8 p.m., Post Home, 39935 Grand River, Novi
Walled Lake Senior Citizens Drop-in Center, 10-2, Shepherd of the Lakes Lutheran Church

SATURDAY, AUGUST 5

Novi High School Class of '73 Reunion, 8 p.m., Chalet of Farmington

SUNDAY, AUGUST 6

First Sunday Breakfasts, 8-noon, Commerce Masonic Temple
Jugendorchester of Wilhelmshaven, West Germany, Special Concert, 7:30 p.m., Novi High School

MONDAY, AUGUST 7

Holy Family Singles Club, 7:30 p.m., Holy Family Catholic Church, Novi
Macrame, 11 a.m., Novi Teen Center
Babysitting Clinic, Part I, 1 p.m., Novi Teen Center
Walled Lake Rotary Club, 6:30 p.m., Walled Lake Methodist Church
Novi Boy Scouts, 7:30 p.m., Orchard Hills Elementary School
Novi Community Education Advisory Council, 7:30 p.m., Novi Middle School Library
Wixom Planning Commission, 8 p.m., Wixom City Hall
East Lake Senior Citizens, 11 a.m., Twin Beach School
Novi City Council, 8 p.m., School Board Offices

TUESDAY, AUGUST 8

Primary Election Day
Food Preservation Workshop, 9 a.m., Novi Parks and Recreation Building
Diet Centers, 6:45-8:45 p.m., Novi High School
Novi Community Band, 7-9, Novi High Band Room
Choralaires Rehearsal, 7:30-9:30 p.m., Novi Middle School
Farmington Hills Sweet Adelines, 7:30 p.m., University Hills Church
Wixom Historical Society Work Bees, 11-3, Tiffin House
Novi Weight Watchers, 7 p.m., Living Lord Lutheran Church
Lakes Agency Council, 9-noon, Walled Lake Schools Administration Offices
Northville-Novi AAUW, 7:30 p.m., Northville High School cafeteria
Novi Boy Scout Troop 54 comittee meeting, 8 p.m., Novi United Methodist Church
Walled Lake Planning Commission, 8 p.m., Walled Lake City Hall
West Lakes Senior Citizens, 11 a.m., Shepherd of the Lakes Lutheran Church
Novi-Northville Parents Without Partners, 8 p.m., Park Haus Restaurant, Northville

Andy Hammond examines trap

Novi boy attends forestry workshop

Andy Hammond of Novi examines one of the traps used to catch small animals during the Summer Youth Program forestry course at Michigan Technological University.

Classroom instruction, laboratory work, and forest field work were utilized to portray a variety of careers for foresters.

Students also studied some of the fundamental concepts of forest care, forest usage, land management, and forest biology. Approximately 1,400 students from 18 states, Canada, and Austria are enrolled in the four-week program in Houghton.

SOUTH LYON CINEMA

10 Mile at Pontiac Trail 437-9453

Starts Wednesday, August 2nd

SHOWTIMES: Sunday, Monday, Tuesday, Wednesday & Thursday 7:30 p.m. Only
Friday & Saturday 7:30 & 9:30 p.m.

MATINEES: Wednesday 2:30 p.m.
Saturday & Sunday 1:00 & 3:00 p.m.
ALL SEATS $1.00

Tuesday–Ladies' Night All Seats $1
Thursday–Men's Night All Seats $1

Full service banking Monday thru Saturday.

From 10 AM 'til 8 PM

Our Maple Plaza Office is now open for your greater banking convenience. Now you can do almost any kind of banking six days a week. In fact this facility is open Monday thru Saturday from 10 AM 'til 8 at night.

All day Saturday banking and extended weekday hours is just one more example of providing maximum service.

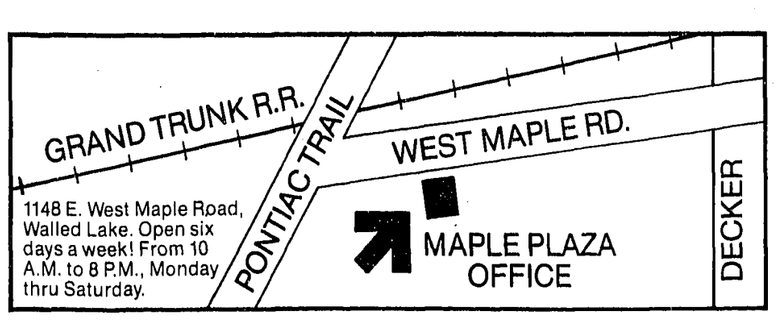

We're there when you need us!

Community National Bank

MEMBER FDIC

Maple Plaza Office • Phone 624-0636. 1148 E. West Maple, Walled Lake

sale

TG&Y®

THESE SPECIALS GOOD THRU SALE DATE

Men's NYLON JOGGERS

Royal blue nylon and split leather upper with white side design. Country sole.

6.99 PAIR

Save 34%

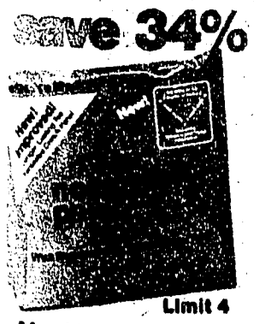

Limit 4

No Nonsense® PANTY HOSE

Sizes S/M/L. Asst. beige or tan.

Reg. 1.17 **.77**

Limit 2

6-PAIR TUBE SOCKS

80% Cotton/20% Nylon. Size 8-13.

2.97

Limit 4

VIVA® PAPER TOWELS

Asst'd. colors.

2 FOR 1.00

Limit 2

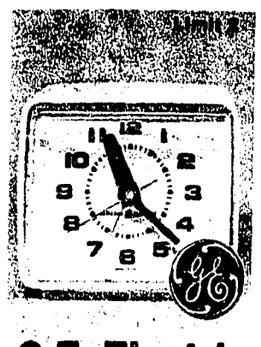

G.E. Electric ALARM

Easy to read dial and hands.

2.99

Limit 3

FLEX SHAMPOO

Regular or Oily, 16 oz.

1.17

Jr. Boys' Flare JEANS

Sizes 4-7 regulars or slims. 14 oz. heavy wt. cotton.

3.97

Boys' JEANS

14 oz. Heavy wt. cotton denim. Sizes 8-18 regulars or slims.

4.57

TG&Y'S ADVERTISED MERCHANDISE POLICY—TG&Y's policy is to always have advertised merchandise in adequate supply in our stores. In the event the advertised merchandise in not available due to unforeseen reasons, TG&Y will provide a Rain Check, upon request, in order that the merchandise may be purchased at the sale price when it becomes available, or you may purchase similar quality merchandise at a similar price reduction. It is the policy of TG&Y to see that you are happy with your purchases. • It is TG&Y's policy to be priced competitively in the market. Regular Sale Prices may vary market by market, but the sale price will always be as advertised. • We will be happy to refund your money if you are not satisfied with your purchase.

master card

VISA

MERCHANDISE ON THIS PAGE GOOD IN ALL T.G.&Y. VARIETY STORES & T.G.&Y. FAMILY CENTERS

Your best buy is at TG&Y!

T G & Y

save 23%
save 18%
save 19%

Misses' CAMPUS KNEE HIGHS
A large variety of styles in an assortment of fibers and colors.
Reg. 1.37 **.87**

save 36%

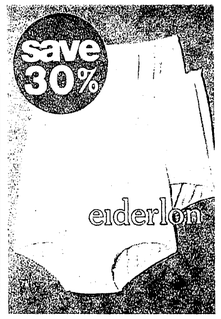
save 30%
eiderlon

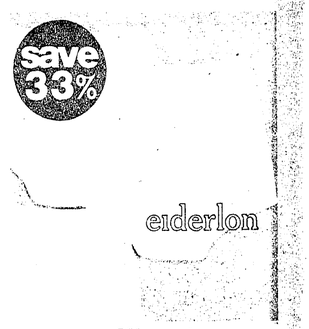
save 33%
eiderlon

Men's TEE SHIRTS 100% Cotton. Sizes M/L. 3 In Pkg. Reg. 3.88 **2.97**

Men's BRIEF 100% Cotton. Sizes M/L. 3 In Pkg. Reg. 3.57 **2.87**

Boys' TEE SHIRTS 100% Cotton. Sizes 6-16. 3 In Pkg. Reg. 2.78 **2.27**

Boys' BRIEF 100% Cotton. Sizes 6-16. 3 In Pkg. Reg. 2.57 **2.27**

Misses' EIDERLON® BRIEF 56% Cotton, 44% Rayon. White only, Sizes 5-7. Reg. .97 **.67**

Misses' EIDERLON® BRIEF 56% Cotton, 44% Rayon. White only. Sizes 8-10. Reg. 1.16 **.77**

save 25%
BRUSHED ORLON® BOOTIE
Asst'd. colors. Sizes 6-11.
Reg. .67
2 FOR $1

save 28%
POM POM SOCK
75% Cotton and 25% Nylon.
Reg. .93 **.67**

save 24%
Reg. .33

Misses' KNEE HI HOSE
Assorted colors. One size fits 8½-11.
4 PAIRS $1

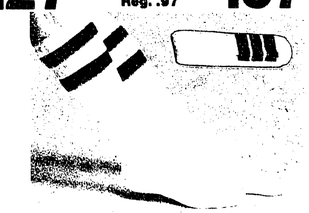
Sizes 7-11. White with asst'd. stripes.
Reg. .88 **.77**

Men's 22" TUBE SOCKS
Sizes 10-14.
Reg. .99 **.77**

save 27%
Girls' ENKALURE HIP HUGGER
Cotton-lined crotch. White & assorted colors. Sizes 4-14.
Reg. .79 **.57**

NORTHERN
Model 2321

DRY CURLER STYLING WAND
Non-stick curling tube and clip that create lasting curls with gentle heat. Insulated cool tip. Lightweight, slim design.
Limit 1 **3.88**

SAVE UP TO 47% BARRETTES & PONYTAIL HOLDER
Assorted types and colors.
Reg. .53/.63 **3 FOR $1**

save 34%
NYLON COMBS
Dress combs, curl combs, pocket combs.
Reg. .38 **4 FOR $1**

school days sale

Beauty and Hair Care Needs Priced Low to Keep Your Students Looking Their Best!

save 2.00 OFF
Our Everyday Low Price!

T.G.&Y.® MINI COMPACT HAIR DRYER
1200 watts of drying power, compact style with wide nozzle.
Reg. 10.88 **8.88**
Model E2100

T.G.&Y.® PROFESSIONAL HAIR DRYER
1200 watt power dryer that blows more hot air for faster but gentle drying 2 speed, 3 setting.
9.99
Model R/88

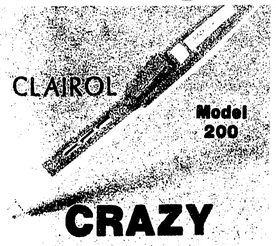
CLAIROL
Model 200

CRAZY CURL®
For lasting curls with steam heat.
11.99

TOOTH-BRUSH
Medium or hard.
4 FOR $1

by Maybelline
ULTRA-LASH MASCARA
Assorted brown or black.
.88

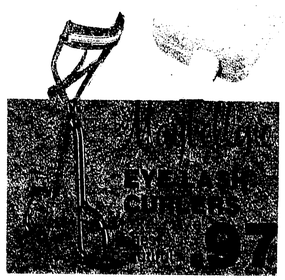
EYE LASH CURLERS
.97

Merchandise on this page good in TG&Y variety and family center stores

CUTEX® POLISH REMOVER
3 Oz. Limit 6
3 FOR $1

TG&Y®

MERCHANDISE ON THIS PAGE GOOD IN ALL TG&Y VARIETY STORES AND FAMILY CENTERS

Lots of back-to-school needs priced low...

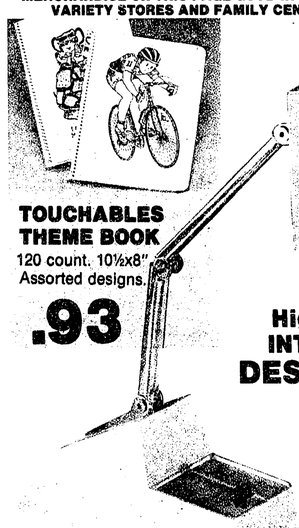

TOUCHABLES THEME BOOK
120 count. 10½x8". Assorted designs.
.93

STENO NOTEBOOK
80 sheets. 6x9 in.
3 FOR 1.00

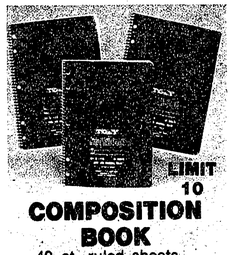

LIMIT 10
COMPOSITION BOOK
40 ct. ruled sheets.
5 FOR 1.00

WATERCOLOR MARKERS
24 count. Complete set of all the colors you'll need!
1.37

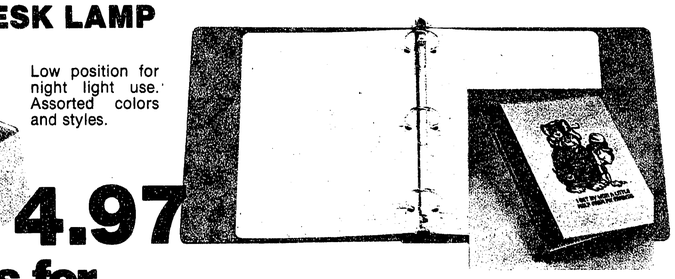

High/Low INTENSITY DESK LAMP
Low position for night light use. Assorted colors and styles.
4.97

FASHION BINDERS
Vinyl binder. Assorted Snoopy, Sports and Touchables.
1.99

Big savings for parties, picnics, get-togethers...

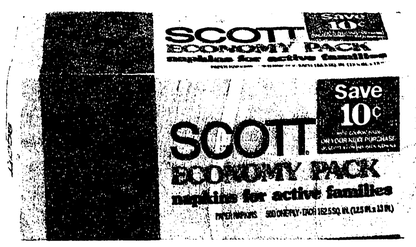

SCOTT® PAPER NAPKINS
300 count package. White & assorted colors.
LIMIT 3 **.88**

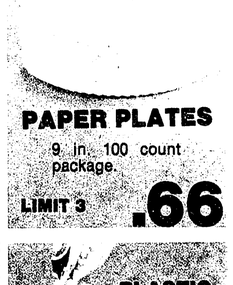

PAPER PLATES
9 in. 100 count package.
LIMIT 3 **.66**

PLASTIC PARTY CUPS
16 oz. 20-cups
LIMIT 4
2 PKG. **.97**

TG&Y® CHARCOAL BRIQUETS
10 lb. bag.
LIMIT 3
.99

TG&Y® DRY ROASTED PEANUTS
8 oz. jar. Perfect for afterschool snacks.
LIMIT 4
2 FOR 1.00

SNACK CRACKERS & COOKIES
Cheese/peanut butter, cheese on cheese, toasted peanut butter, Lemon, Chocolate or duplex creme sandwich.
10 FOR 1.00

TG&Y® family centers

MERCHANDISE ON THIS PAGE GOOD IN TG&Y FAMILY CENTERS ONLY

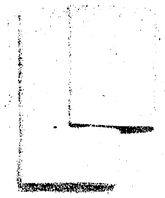

New Colors From CANNON®
86% Combed Cotton/14% Polyester. Mocha, Lime, Mimosa or Dynasty.

WASH CLOTH
13x13". **.99**

HAND TOWEL
16x26". **2.39**

BATH TOWEL
25x46". **2.99**

CANNON®

F63

save 16% ON SHEETS!
Flat or Fitted. 50% Cotton/50% Polyester.
TWIN SIZE Reg. 3.57 **2.97**

Pretty Pastels For Your Bedroom From Cannon®...
50% Cotton/50% Polyester. Choose parchment, bachelor button blue or mimosa yellow.

save 14% PILLOWCASES
42x36". Reg. 3.22 **2.77 Pr.**

save 15% FULL SHEET
Flat or Fitted. Reg. 4.66 **3.97**

BARONESS IRONING BOARD
15x54". Adjustable height. Super Sturdy. Reg. 8.97 **5.97**

STEAM/DRY IRON
For all fabrics. Wash & wear settings. **9.88**

DOOR MIRROR
14x50". Easy to install. **3.97**

"BELMONT" THERMAL BLANKET
72x90". 100% Acrylic. 100% Nylon binding. Machine washable. Reg. 6.99 **5.97**

BED PILLOWS
18x25". shredded foam filled, printed cotton ticking.
2 FOR $3

HOSPITAL BED PILLOW
21x27". Cotton stripe ticking. Foam filled.
2.77

TG&Y family centers

MERCHANDISE ON THIS PAGE GOOD IN FAMILY CENTERS ONLY

Jr. Sleeveless SWEATER

50% Polyester. 50% Acrylic. Sizes S-M-L.

REG. 7.88 **5.88**

Jr. Pullover SWEATER

100% Acrylic stripes in Fall colors. Sizes S-M-L.

REG. 7.88 **5.88**

Junior CARDIGAN or WRAP SWEATER

100% Acrylic in Fall colors. Asst'd styles & colors Sizes S-M-L.

Reg. 11.88

8.88

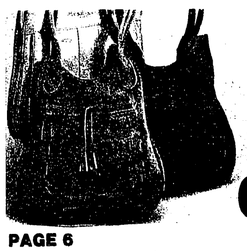

Suede & Polyurethane. Double handles and shoulder strap styles. Assorted Fall colors.

6.88

JR. JEANS

100% Prewashed Cotton Denim. Assorted styles & sizes 5-15.

Reg. 11.88 **9.88** PAIR

JR. FASHION TOPS

Assortment of styles and Fall colors. Sizes S-M-L. Assorted patterns in Fall colors and Poly/Cotton Blends.

SPECIAL PURCHASE NO RAIN CHECK

3.97 EA.

JR. T-SHIRT

Poly/Cotton. Novelty designs. Assorted colors. Sizes S-M-L.

3.88 EA.

JR. KNIT TOPS

100% Cotton & Cotton Blends. Assorted solids & stripes. Sizes S-M-L.

Reg. 3.88 **3.00** EA.

Girls' 7-14 KNIT TOPS

Poly/Cotton Knit, easy care wash & wear, assorted stripes & colors.

2 FOR $5

Girls' 7-14 FASHION JEANS

Easy care prewashed & brushed denims, assorted colors & styles.

6.88

Girls' JEANS

Sizes 7-14. 100% Cotton Denim, slims, regulars, Navy Only!

4.57

Girls' 3-6x KNIT TOPS

Easy care Poly/Cotton Knit, assorted styles, colors & sizes.

2 FOR $4

Girls' 4-6x JEANS

Poly/Cotton Denim, slims, 2 styles. Navy Only. Easy care wash & wear.

3.97

TG&Y family centers

MERCHANDISE ON THIS PAGE GOOD ONLY IN TG&Y FAMILY CENTERS

Junior Boys' KNIT SHIRT

Asst'd. colors, solids and stripes. 50% Polyester/50% Cotton. Sizes 4-7.

2 FOR $3

Boys' Football SHIRTS

50% Polyester/50% Cotton. Asst'd. colors & sizes 8-18.

Reg. 3.97 **2 FOR $6**

Boys' T-SHIRTS

Short sleeve with heat transfers. Sizes S-M-L-XL. 50% Polyester, 50% Cotton.

2.44

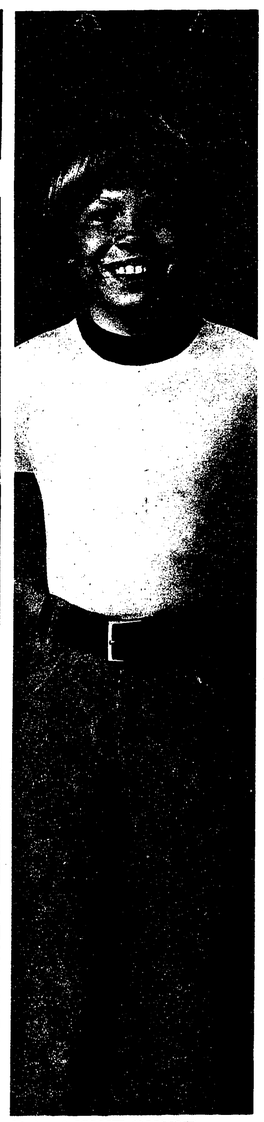

Boys' KNIT SHIRT

Polyester/Cotton. Sizes 8-18, solids & stripes.

2 FOR $4

CORDUROY JEANS

Sizes 8-18. Cotton/Polyester. Navy or brown.

5.97

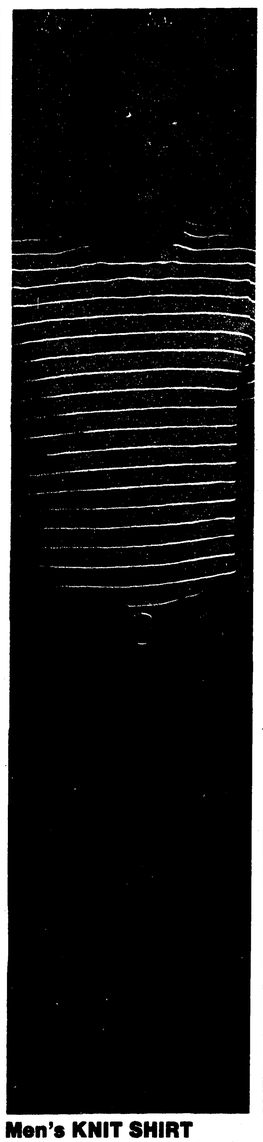

Men's KNIT SHIRT

Stripes & solids. Sizes S/XL. Polyester/Cotton.

2.66

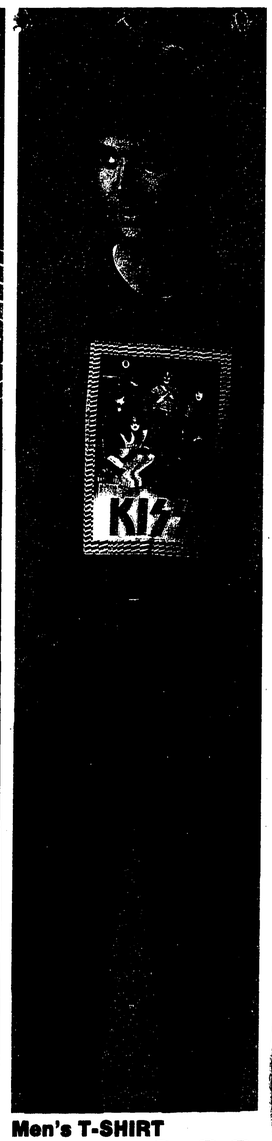

Men's T-SHIRT

Heat transfers. Cotton/Polyester. Sizes S/XL.

2.88

Men's DENIM JEANS

14 oz. 100% Cotton Denim 4 Pocket. Sizes 28-36.

5.97

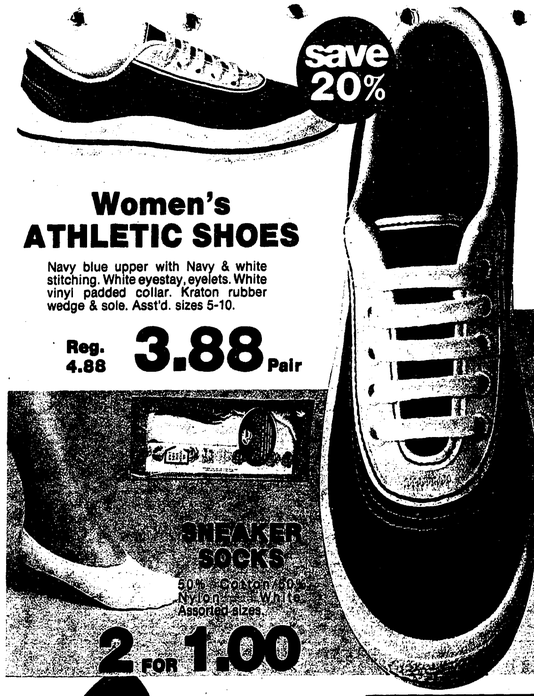

save 20%

Women's ATHLETIC SHOES

Navy blue upper with Navy & white stitching. White eyestay, eyelets. White vinyl padded collar. Kraton rubber wedge & sole. Asst'd. sizes 5-10.

Reg. 4.88 **3.88 Pair**

SNEAKER SOCKS

50% Cotton/50% Nylon. White. Assorted sizes.

2 FOR 1.00

save 26%

LADIES' PADDED COLLAR OXFORD

3 Eyelets. Matching lace. Black, Navy, White. In sizes 5-10.

Reg. 5.44 **3.99 Pr.**

school days SALE

CHILDREN'S PADDED COLLAR OXFORD

Assorted sizes 8½-4. PVC upper, alpine sole.

YOUR CHOICE 4.88 Pair

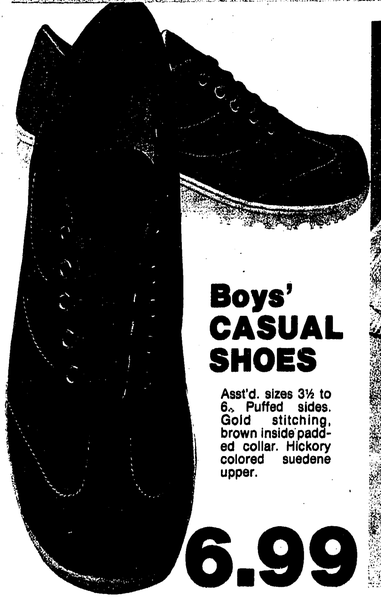

Boys' CASUAL SHOES

Asst'd. sizes 3½ to 6. Puffed sides. Gold stitching, brown inside padded collar. Hickory colored suedene upper.

6.99

MEN'S SPLIT LEATHER JOGGER

With white sides, heels. Crepe rubber country sole. Gold. Assorted sizes 8-12.

Reg. 10.88 **9.99**

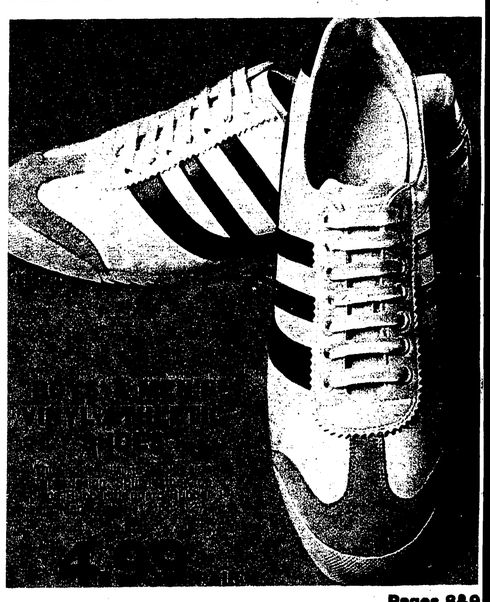

TG&Y family centers

MERCHANDISE ON THIS PAGE GOOD IN FAMILY CENTERS ONLY

CALCULATOR WITH MEMORY

8 Digit Pocket. Green tube display.

#1040 **7.99**

STUDENT CALCULATOR

#T130

Ideal for back-to-school. 224 page manual for quick access to needed facts. Complete with protective denim carrying case.

14.99

Desk Top #XL101 CALCULATOR

10 Digit, 2 key memory with gross profit key.

18.88

save 6.12

EL-1985

AM/FM L.E.D. CLOCK RADIO

24-hr. automatic system. Wake-to-music or alarm with snooze and dimmer. In simulated woodgrain cabinet.

Reg. 29.99 **23.87**

12" BLACK & WHITE TELEVISION

100% Solid state. Quick start picture. White cabinet. AC only. 75 Sq. In. Picture.

#6412BK **69.00**

save 15.99

531/64

AM/FM STEREO RECEIVER

With 8 track player. Slide rule tuning, stereo indicator light, separate slide controls for bass, treble, volume, balance.

Reg. 89.99 **74.00**

save 11.12

#HV/1

DELUXE STEREO HEADPHONES

Lightweight with hear-thru foam ear cushion to hear music & sounds.

Reg. 39.99 **28.87**

RQ542

PORTABLE AM/FM CASSETTE

AC/Battery operation, built in condensor mike. Auto stop, digital tape counter.

67.00

save 6.12

#7630

CASSETTE RECORDER

Built-in AC cord and condenser mike. Push button controls.

Reg. 32.99 **26.87**

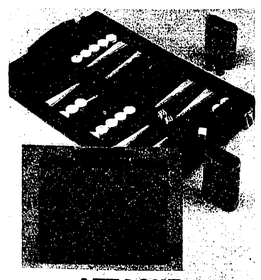

ATTACHE BACKGAMMON SET

Deluxe edition backgammon set with PVC leather outer cover & combination felt and stitched vinyl playing surface.

9.88

save 34%

CASSETTE TAPE CARTRIDGES

60 min. 3 Pak.

Reg. 1.17 **.77**

save 2.00

Carry-All Shoulder TOTE BAG

Assorted blue or tan.

Reg. 6.96 **4.96**

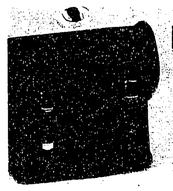

KNAPSACK

Vinyl lined rayon. 23 in. adjustable/removeable straps. Assorted colors.

1.99

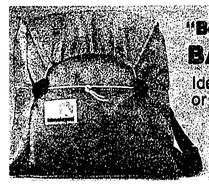

"Book Bag" BACK PACK

Ideal for the student or short hiking trips.

6.97

SLUMBER BAG

With Pillow and Tote

32x70" Size 100% Polyester fill. Assorted novelty prints covers. Matching solid color lining. Machine washable.

Our Low Price... **11.88**

Mini VINYL LUGGAGE

Water-resistant and scuff proof. Super-luxurious printed vinyl. Blue and tan colors.

save 20% 16" Reg. 4.99 **3.96**

save 1.00 17" Reg. 5.88 **4.88**

save 1.00 18" Reg. 6.88 **5.88**

save 1.00 19" Reg. 7.66 **6.66**

save 1.48 21" Reg. 8.44 **6.96**

school days sale

MERCHANDISE ON THIS PAGE GOOD IN FAMILY CENTERS ONLY

Oskosh®

LUGGAGE

Here's handsome traveling companion that lets you save some money for your trip. Molded polyproplene plastic construction gives Oskosh its excellent durability. The patented handle has the soft feel to lighten your burden. Die-cast locks are easy to operate & stay locked.

15" Cosmetic Reg. 22.99 **17.88**

21" Case Reg. 26.99 **21.88**

27" Pullman Reg. 38.99 **29.95**

21" Reg. 28.99 Companion **22.88**

Men's Two-Suiter Reg. 37.99 **29.95**

Natural Jute

STUDENT TOTE

[illegible] lined natural jute with reinforced straps. Assorted designs.

Our Low Price... **2.44**

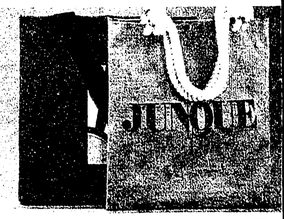

TG&Y family centers

MERCHANDISE ON THIS PAGE GOOD IN FAMILY CENTERS ONLY

save 5.00

#SBH-01/02

Boys' or Girls' 20"

HI-RISE BIKE

With coaster brake, banana seat with sissy bar, 20x1.75 tires chain guard, reflective pedals and chrome fenders. New seat with silver piping.

Reg. 44.88 **39.88**

save 10.00

#SBM-05
Standard MX

BICYCLE

All black with yellow trim, coaster brake, 20 x 2.125 tires, reflective pedals, number plaques and wide reflectors.

Reg. 59.88 **49.88**

Save 25%
BIKE TIRE
20x2.125
Regular 3.99
2.97

save 36%

TIRE TUBES
20x1.75, 26x1⅜
27x1¼, 20x2.125
Reg. 1.57 **1.00 EA.**

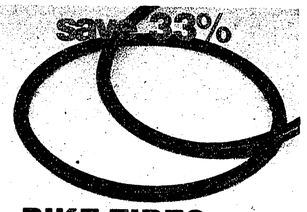

save 33%

BIKE TIRES
20 X 1.75
26 X 1⅜
27 X 1¼
Reg. 2.99 YOUR CHOICE **2.00 EA.**

CHROME Cleaner
12 oz.
.50

Liquid WRENCH
12 oz. aerosol
.97

Prestone® BRAKE FLUID
12 oz.
.97

save 6.91
Flush SPEAKERS
Coaxial, 20 oz. magnet air suspension.
Reg. 26.88 **19.97**

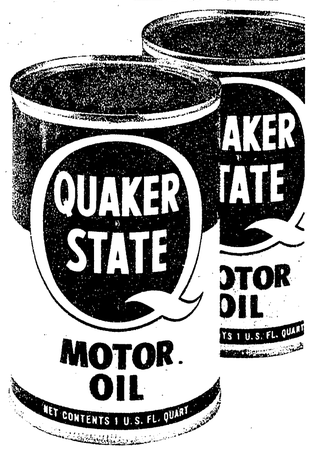

QUAKER STATE®
HD30
MOTOR OIL
LIMIT 6 **.50 QT.**

Johnson® Car Plate CAR WAX
12 oz. bottle.
1.77

save 1.22

Floor MATS
Transparent Vinyl. One piece front.
Reg. 7.99 **6.77**

Kraco® 8-Track Car STEREO
Features channel selector button. Individual volume controls.
#KS340
23.88

AGE 12
PAGE 10

TG&Y

MERCHANDISE ON THIS PAGE GOOD IN ALL VARIETY STORES & T.G.&Y. FAMILY CENTERS

Home and auto needs with savings for you!

save 23%

RAYON WET MOP

More Absorbent. Lightweight Longer Lasting. Easy to Wash Out.

1.99
REG. 2.59

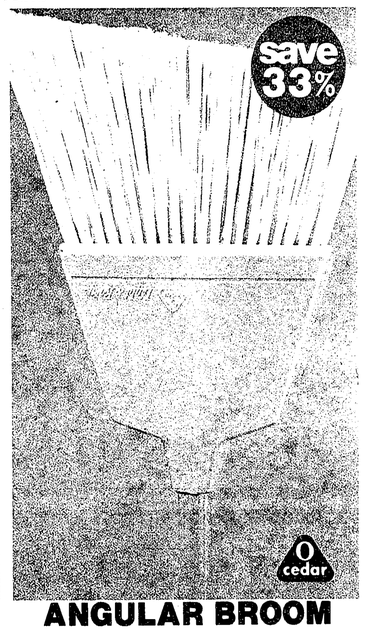

save 33%

ANGULAR BROOM

Gets the dirt other brooms miss.

1.99
REG. 2.99

save 33%

Power Strip
Sponge MOP
Easy Action.
Reg. 3.99 **2.99**

Miracle White® CLEANER
32 oz.
LIMIT 3 **.71**

Spray 'n Vac No Scrub RUG CLEANER
24 Oz.
LIMIT 3
1.67

Lysol® SPRAY
Eliminates Odors
6 Oz.
LIMIT 3
.88

QUAKER STATE® SUPER BLEND MOTOR OIL
1.58 QUART

ARMOR ALL®
8 Oz. Pump Bottle
1.67

Prestone® II WINTER SUMMER
ANTI FREEZE ANTI BOIL

Prestone®
ANTI-FREEZE
1 Gallon
LIMIT 4
2.99

PAGE 1

T G & Y FABRIC SHOPS

save on today's Dacron® polyester and sew the natural look!

MERCHANDISE ON THIS PAGE AVAILABLE IN ALL T.G.&Y. FABRIC SHOPS.

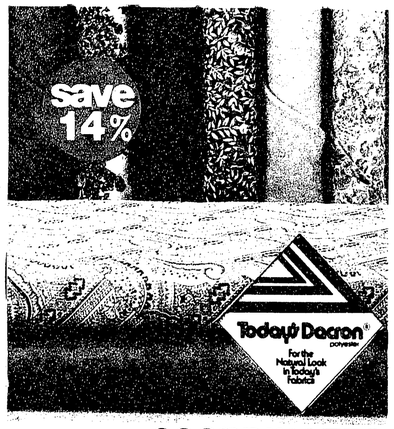

Coupe de Ville COORDINATES

58/60" wide.100% Dacron® Polyester. Prints with coordinating solids. Machine wash, tumble dry. **Reg. 2.98** **2.57 Yd.**

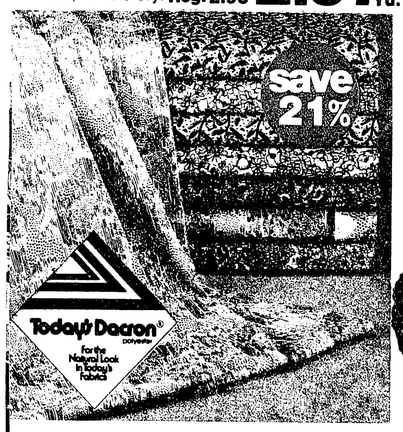

Ultra Vino DRESS PRINTS

44/45" wide. 80% Dacron® Polyester/20% Cotton.

Reg. 1.98 **1.57 Yd.**

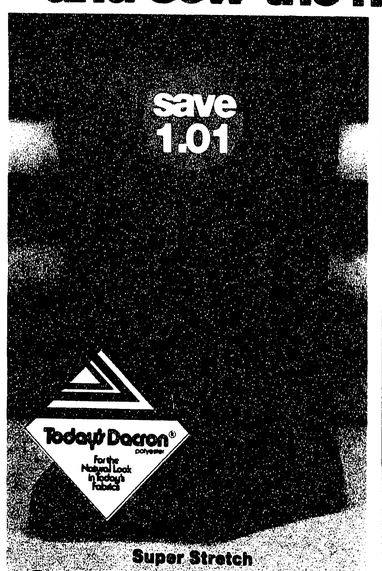

Super Stretch

GABADREME

58/60" wide. New Non-Glitter Soil Release Finish. 100% Dacron® Polyester. Machine Wash, Warm, Tumble Dry and Remove Promptly.

Reg. 2.98 **1.97 Yard**

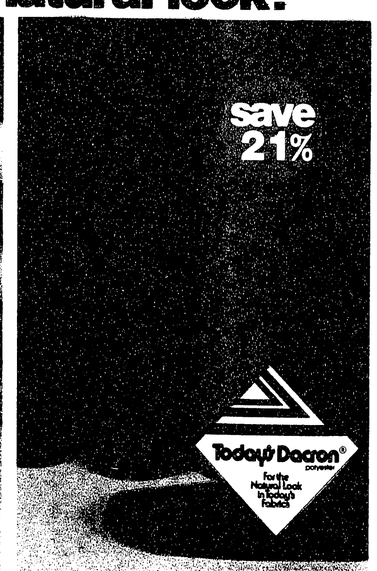

Sylvan Interlock

PLAINS

60/62" wide. 100% Dacron® Polyester. Machine Wash, Warm, Tumble Dry and Remove Promply.

Reg. 1.98 **1.57 Yd.**

T.G.&Y.®

SAYELLE® YARN

4 Oz. skein on solid colors or 3½ oz. on ombre shades. 100% Orlon® Acrylic.

Our Low Price....

.78

T G & Y

TG&Y® Quick Dry

SPRAY ENAMEL

Large selection of colors to choose from. 13 oz. White and assorted colors.

.73

TG&Y Latex

WALL PAINT

Easy coverage and fast clean-up. White.

Reg. 4.20

2.99 GAL.

TG&Y Latex

HOUSE PAINT

Goes on smooth. Easy clean-up. White.

Reg. 6.20

4.57 GAL.

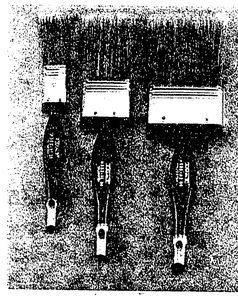

Paint BRUSHES

Tapered 100% Polyester. For use with all paints.

1 Inch **.66**

2 Inch **.99**

3 Inch **1.77**

TG&Y LATEX CAULK

Grade 1 White. 11 Oz. Cartridge

.67

Deluxe PAINT ROLLER & TRAY KIT

7 pcs. Deluxe metal tray 9" plated roller & Duranel cover.

2.97

Vinyl GLOVES

6 Disposable Vinyl gloves. One size fits all.

2 PKG. FOR 1.00

Painter PAD

6½ in. Spreads paint on flat surfaces fast!

1.67

T G & Y®

coupons!

MERCHANDISE ON THIS PAGE GOOD IN ALL T.G.&Y. VARIETY STORES & T.G.&Y. FAMILY CENTERS

coupon

BIC

DISPOSABLE LIGHTER

Limit 6

2 FOR .88

T G & Y Good Thru Sale Date

coupon

TONE® SOAP

Price Includes 5¢ Off Label

Limit 5

WITH COUPON **.27**

T G & Y Good Thru Sale Date

coupon

SUMMER'S EVE DOUCHE

Reg. or Herbal

WITH COUPON

4 FOR 1.00

Limit 4

T G & Y Good Thru Sale Date

coupon

BAN® ROLL-ON

1.5 OZ.

Limit 3

WITH COUPON **.84**

T G & Y Good Thru Sale Date

coupon

NEW FINAL NET®

4 Oz. Reg. or Unscented

Limit 3

WITH COUPON **.83**

T G & Y Good Thru Sale Date

coupon

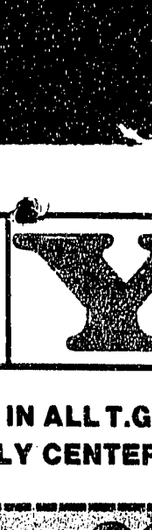

Johnson's BABY SHAMPOO

16 OZ.

Limit 3

WITH COUPON **1.97**

T G & Y Good Thru Sale Date

coupon

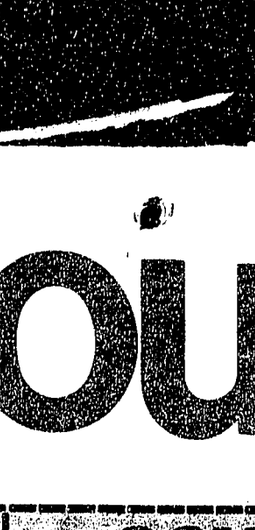

"BABYCARE" BABY WIPES

160 COUNT

Limit 4

1.13

WITH COUPON T G & Y Good Thru Sale Date

coupon

EVEREADY

BATTERIES

2 In Pkg.

C&D CELL

2 PKG. 1.00

WITH COUPON T G & Y Good Thru Sale Date

coupon

CLOROX BLEACH

Half Gal. Size

Limit 4

WITH COUPON **.59**

T G & Y Good Thru Sale Date

coupon

PINE SOL®

15 OZ.

Limit 4

WITH COUPON **.71**

T G & Y Good Thru Sale Date

coupon

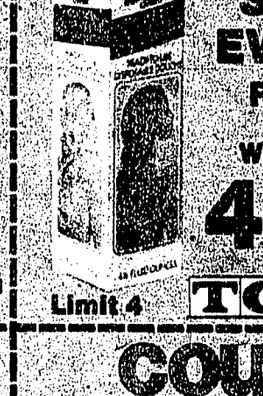

MR. COFFEE II™

MR. COFFEE II FILTERS

200 COUNT

Limit 4

WITH COUPON **.97**

T G & Y Good Thru Sale Date

coupon

T.G.&Y.® LIGHT BULBS

60-75-100 WATT **4 BULBS FOR .78**

T G & Y Good Thru Sale Date

CHARLOTTE
•515 Lansing Street

MASON
•MASON PLAZA
540 North Cedar

NOVI
•Ten Mile Rd. & Meadowbrook

NORTHVILLE
•42435 W. Seven Mile Rd.

CLIO
•2199 W. Vifnna Rd.

Advertising Supplement To:
CHARLOTTE SHOPPING GUIDE
EATON RAPIDS FLASHES
LEDGES SHOPPING GUIDE
HASTINGS REMINDER
MARSHALL ADVISOR
MASON SHOPPING GUIDE
HOLT SHOPPING GUIDE
NORTHVILLE RECORD
SHOP & SAVE ENTERPRISES

SALE ENDS AUGUST 8