

THE FARM

AT A&P
For Freshness & Savings

Each of these advertised items is required to be readily available for sale at or below the advertised price in each A&P Store, except as specifically noted in this ad.

Items & Prices Effective Thru Saturday April 16, 1983. Quantity Rights Reserved.

MICHIGAN GROWN
U.S. NO. 1-IDA RED

Apples

3 **88¢**
lb. bag
LESS THAN 30¢ LB.

HALVES & QUARTERS
Red Ripe Watermelon

29¢ lb.

FIRST OF THE SEASON
U.S. NO. 1
New Florida Red Potatoes

29¢ lb.

SUNKISS
Snack-Pack Raisins

14 **97¢**
½-oz. pkgs.

FRESH 10-OZ. CELLO BAG
Southern Spinach

88¢ ea.

CALIFORNIA BUTTERY FLAVORED
Large Size Avocados

3 **\$1**
3 **\$1**

WISCONSIN RIVER WHITE SEEDLESS
Grapefruit

Jumbo 2 3/4 Size

CALIFORNIA SUNKIST SEEDLESS

Navel Oranges

10¢ ea.
10 FOR 99¢

SPRING it grows on you!

Save Now On All Your Planting Needs

READY TO PLANT
Potted Rose Bushes

4.99

GENERIC...10-6-4
Fertilizer

20 3 87
lb. bag
Covers 5,000 Sq. Ft.

20-5-10
Generic Fertilizer

4 97
20-lb. bag
Covers 5,000 Sq. Ft.

Health & Beauty Aids

PANTY HOSE BY NO NONSENSE
Easy To Be Me Sandalfoot

1 **39**
pkg.

JOHNSON & JOHNSON (BABY OIL 1.49 4-OZ. BTL.)
Baby Powder

24-oz. btl. **3 19**

JOHNSON & JOHNSON
Baby Shampoo

11-oz. btl. **2 19**

Gigantic Trial Promotion Going On.
3 for \$1 4 for \$1 5 for \$1
Come On In And Save!

Q-Tips
COTTON SWABS

1 66
300-ct. pkg.

Crest
20% MORE BONUS PK.
TOOTHPASTE

1 59
7.7-oz. tube

THE NOVI NEWS

SERVING THE CITY AND TOWNSHIP OF NOVI

Publication Number USPS 28820
Vol. 27, No. 51, Three Sections, 32 Pages Plus Supplements
Wednesday, April 20, 1983—Novi, Michigan

327 & Sons
Book Bindery
Detroit, MI 48264

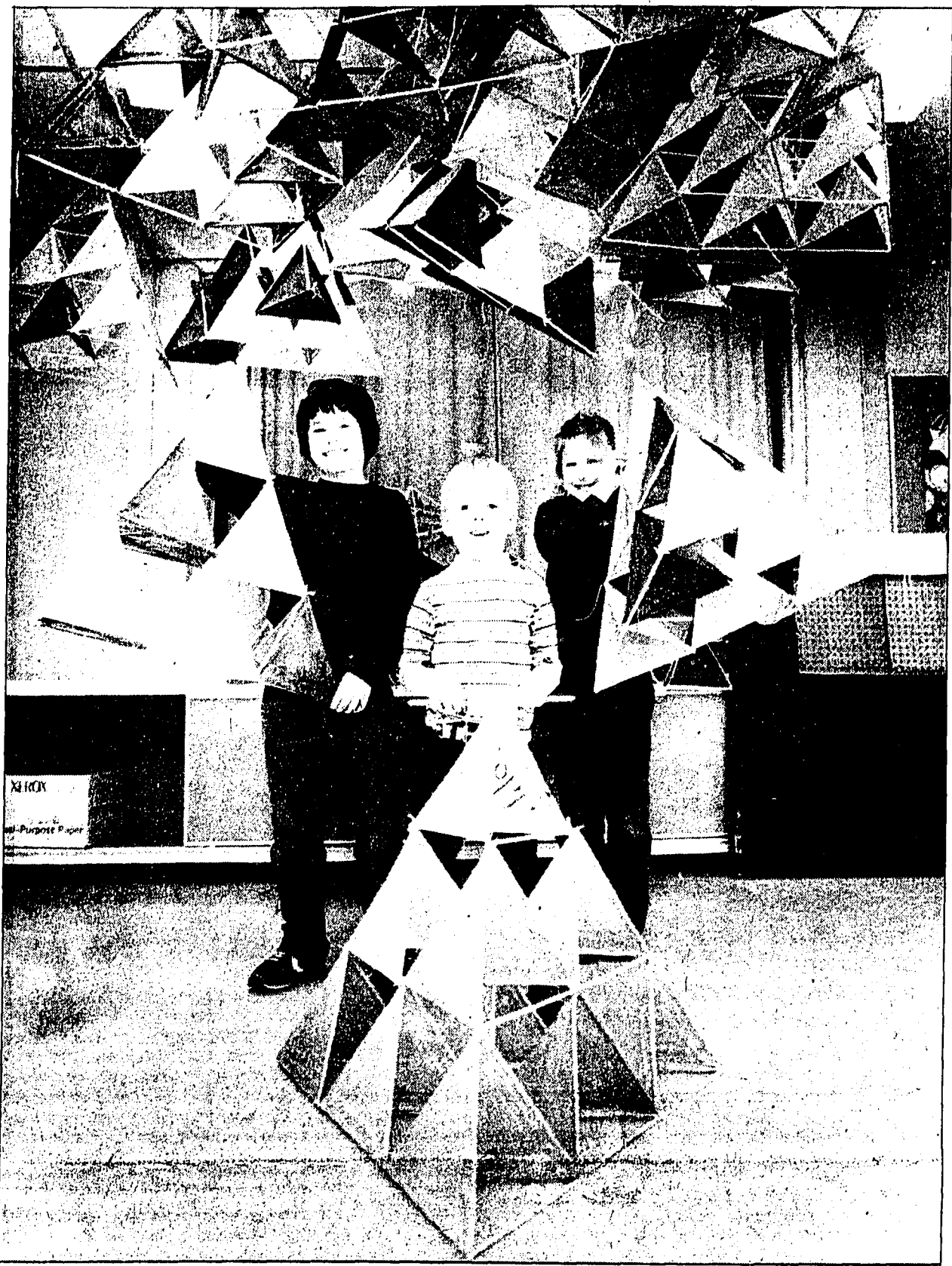

Flight patterns

Don't worry about that snow on the ground. Students at Orchard Hills Elementary certainly aren't as they're moving full speed ahead with a spring kite-building project. Clint Trombly, Ryan Pheiffer and Jessica Girard Johnson (above, left to right) display some of the unique "Bell tetrahedral" kites students have made to send aloft into the breezy spring currents. Named after Alexander Graham Bell, who invented them, the kites are guaranteed to fill the air with bright spring colors — even if there is now on the ground. (News photo by Steve Fecht)

F.A.C.T. Day

Family togetherness emphasized

Family activities create togetherness. That belief is at the heart of Fact Day, a special group of programs for the entire Novi community — from senior citizens to preschoolers, from adults and teens to single parents. In short, everyone is invited to participate in the series of workshops and programs to be held this Saturday at Novi High School. Sponsored by the Novi Community Education Advisory Council, the event is the second in Novi's history.

Fact Day gets underway at 8:30 a.m. with registration, followed by the opportunity to participate in two workshops.

Children can select from computer games, swimming fun, creative recreation, hair care and styling, bicycle safety and maintenance, crafts and "balloology."

Adults may choose between programs on tax preparation for two-income families, role reversals in the home, identifying stress in children and adults, pastry-making by chefs from Sheraton Oaks, prevention of athletic injuries, improving family communication, career change strategies and encouraging creativity in children, among other programs.

This year, Fact Day will feature P.M. Magazine's Gary Cubberley as the guest speaker. Cubberley, who lives in Novi with his wife and their three sons, will address adults at 1 p.m., while younger children are invited to take in special movies.

Following Cubberley's speech, a family square dance will complete the program. Callers Jim and Pat Tait will lead the square dancing from 2-3:30 p.m.

The cost of participating in Fact Day is only \$6 per family. Senior citizens will be admitted for \$2 each and lunch will be provided for \$1 per person. Registration deadline is this Friday. Call Clara Porter, 948-1200, to sign up.

Fact Day contributors and supporters include Novi Youth Assistance, community ed, parks and recreation, Novi Schools, Novi Jaycees, Providence Hospital, VOICE, P.J.'s Donuts and Cones, Erwin Farms, Andy's Fruit Market, Dr. Terry Nielsen, McDonald's of Novi, Dunkin' Donuts, Kroger of Novi, A&P of Novi, Welcome Wagon, TG&Y, Timberlane and Meadowbrook Homeowners Association.

Clogg does not answer the question directly. As if not to acknowledge the validity of the proposition.

"Community involvement is a position which those of us in our industry must take," he said.

"As large and independent as Twelve Oaks might look, we're still dependent on the inter-relationships with the community in which we're located. My counterparts in city hall and the school district must have a mutual kind of respect and relationship for all of us to be successful."

Clogg got his start in the retail industry back in 1940 in a management training program with the F.W. Woolworth Company. After serving three years overseas with the U.S. Navy during World War II, he returned to Woolworth's and worked himself up to assistant manager and then manager of three separate stores.

He left Woolworth's in 1948 to serve as district manager of Michigan and Indiana for a company headquartered in Massachusetts. And then left the retail field in 1954 to become involved in newspapering.

After a stint as an advertising representative for the now-defunct Detroit Times, he worked for newspaper chains in Macomb County and Detroit before signing on as corporate director of public relations and promotions for the Taubman Company in 1971.

"Taubman only had three shopping centers open at the time, but there were some very exciting plans for major growth all across the country and I decided to be a part of it," said Clogg of his decision to get back into retailing and mall management.

He left Taubman's public relations department in 1973, joined the property

Traffic back-up th... to convention cent... ?

Novi officials are working closely with the State Highway Department to resolve the deteriorating traffic problem in the Twelve Oaks/West Oaks area.

And the result of those negotiations may be critical to the development of Section 15, the 155-acre section of land on the west side of Novi Road opposite Twelve Oaks Mall.

City Manager Edward Kriewall revealed Monday that a proposal to construct a regional convention center in conjunction with the Sheraton Oaks may rest on the city's ability to resolve the existing traffic problems.

The Sheraton Oaks management has indicated that improved access to their hotel and the west side of Novi Road is mandatory," reported Kriewall.

"They have indicated that the convention center project is in considerable jeopardy without improved access."

Mayor Robert Schmid echoed Kriewall's comments, stating that the key to success in developing Section 15 may well rest with the city's ability to resolve traffic problems.

In essence, the problem is that it's difficult for motorists to enter Section 15 under the existing road configuration. All traffic attempting to reach Sheraton Oaks, West Oaks and other existing Section 15 uses currently must enter via West Oaks Drive, which is located directly opposite the main entrance to Twelve Oaks.

Since the highest percentage of traffic approaches from the south, it is necessary for motorists to make a left-hand turn onto West Oaks Drive. The results are difficult turning movements and frequent long waits at the traffic signal at the intersection.

To help resolve the problem, the city has retained the services of Barton-Aschman Associates, a firm of professional traffic consultants based in Illinois.

According to Rolf Kilian, a Barton-Aschman engineer, the most immediate solution to the problem is to modify the westbound entry ramp onto I-96 from Novi Road.

Specifically, Kilian has proposed that the entry ramp be modified by adding a second ramp that would enable traffic to enter Section 15 immediately in front of the Sheraton Oaks.

In his report to the city, Kilian said the second ramp would enable westbound traffic on I-96 to take the Novi Road exit ramp, drive straight across Novi Road and then enter Section 15 in front of Sheraton Oaks via the ramp in the northwest quadrant of the interchange.

Kilian said approximately 30 percent of the existing and future Section 15 traffic approaches the area from the east on I-96 and exits on Novi Road.

Of the 30 percent approaching Section 15 from the east on I-96, approximately two-thirds (or 67 percent) would take advantage of the new connection, Kilian reported.

Kriewall indicated that negotiations with the State Highway Department have been going on several months. "The feedback we get is that they're conceptually receptive to the design proposal from Barton-Aschman," Kriewall said Monday.

Kilian also called for the ramp modification to be carried out as soon as possible and strongly recommended continued monitoring of traffic generation.

"Development of the area, not only in Section 15 but in the entire area north of I-96, should be monitored closely on a continual basis to determine when and if traffic warrants additional improvements to the road system," said Kilian.

"This is not to say, however, that the proposed ramp modification should be postponed. Indeed, this modification should be implemented as soon as possible to help relieve an already deteriorating capacity condition at the intersection of Novi Road with Twelve Oaks/West Oaks Drive.

"These modifications," added Kilian, "coupled with the development of some internal roads within Section 15, will help to provide for the orderly growth of traffic and development of Section 15.

Planning team focuses on Lake Area programs

By PHILIP JEROME

Northern Novi — otherwise known as the Lake Area — has an image problem. But things are not as bad as some have assumed.

That's the consensus of the University of Michigan Comprehensive Planning Team, which has been retained by the city to identify problems and propose solutions in the section of Novi surrounding Walled Lake.

In essence, the U-M study team has found that:

- Over the past decade the Lake Area has improved measurably on some fronts, and
- Some problem areas including poor housing conditions and the transient nature of the population do not seem to be as pervasive as initially believed.

The Lake Area study is being carried out by the U-M planning team in conjunction with Novi's Housing and Community Development Committee (HCCDC). The project is being funded with Community Development Block Grant funds.

Leslie Harding of the HCCDC noted that the purpose of the study is to give the committee direction on future projects. "The things we've accomplished in the Lake Area so far have been pretty obvious," said Harding, pointing to road improvements and housing rehabilitation. "We felt we needed a study at this point to tell us where to go next."

Harding added that the results of the U-M study have been revealing. "The report changes a lot of thought patterns about that area. It's definitely a growth area; a lot of good things are happening up there."

Similar sentiments were expressed by Donald Greengood, another HCCDC member. "The study changes a lot of myths about the Lake Area," he said. "In the past it's almost been like the expressway was a natural barrier between the North End and the South End. We want to change all that."

"The area has a great deal of potential; we need to develop that potential."

Thirty to 40 years ago, the Lake Area, one of the oldest in Novi, was primarily a summer resort community. With the expansion of the Detroit Metropolitan area and construction of the Wixom Ford plant, the community has changed in use from vacation cottages to permanent residences.

The transformation has been accompanied, however, by problems which include deteriorated housing, poor road conditions, environmental degradation and uneven growth.

On the positive side of the ledger, the U-M team found that considerable progress has been made during the past decade on alleviating some of the problems such as housing and water quality. The report also underscores the fact that additional work is still needed.

The first phase of the U-M study had two major goals: (1) to assess the structural condition of housing in the Lake Area and (2) to tabulate attitudes of Lake Area residents.

In compiling the attitudinal portion of the report, the study team conducted interviews with 99 percent of area residents. Those findings were then meshed with the responses of 35 officials in Novi and Walled Lake.

The findings of the U-M study team about the Lake Area include:

- The Novi Lake Area and all the City of Walled Lake have significantly lower per capita incomes and property values than the surrounding communities.
- Unemployment in the Lake Area

Continued on 6

Twelve Oak G.M. stresses need for cooperative effort

By PHILIP JEROME

As general manager of Twelve Oaks Mall, Bill Clogg reigns over a commercial empire of some 156 stores with an assessed valuation of approximately \$22 million.

It's a big job, enough to keep any man busy.

But Clogg's involvement with Novi's business community spreads far beyond the limits of the 229-acre Twelve Oaks property.

Since arriving as general manager of Twelve Oaks in September of 1979, the 60-year old Clogg has made it a point to be deeply involved in the Novi Chamber of Commerce, whose members have elected him president of their organization for 1983.

But doesn't Twelve Oaks have the potential for being a city unto itself? Sort of its own private entity in the center of the City of Novi?

He left Woolworth's in 1948 to serve as district manager of Michigan and Indiana for a company headquartered in Massachusetts. And then left the retail field in 1954 to become involved in newspapering.

After a stint as an advertising representative for the now-defunct Detroit Times, he worked for newspaper chains in Macomb County and Detroit before signing on as corporate director of public relations and promotions for the Taubman Company in 1971.

"Taubman only had three shopping centers open at the time, but there were some very exciting plans for major growth all across the country and I decided to be a part of it," said Clogg of his decision to get back into retailing and mall management.

He left Taubman's public relations department in 1973, joined the property

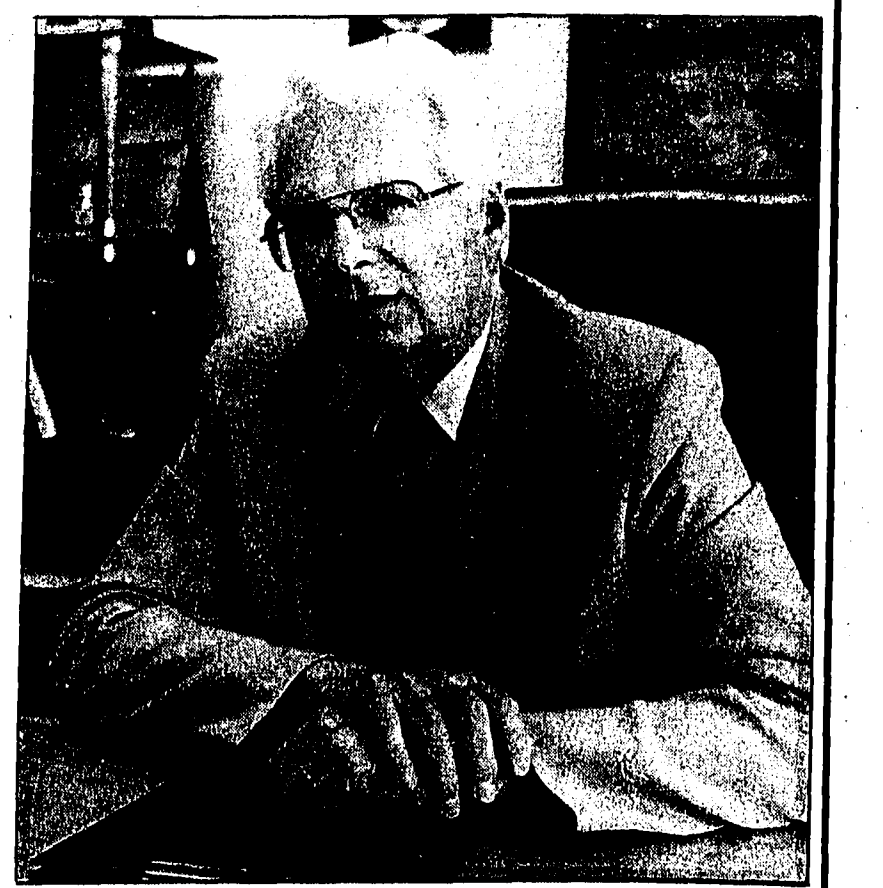

Chamber President Bill Clogg promotes Novi business

SECOND FRONT PAGE

WALLED LAKE

Page 4-A THE NOVI NEWS—THE WALLED LAKE NEWS Wednesday, April 20, 1983

in the NEWS

Schools facing grim budget options

By B.J. MARTIN
Walled Lake school administrators painted a gloomy picture in forecasting the district's 1983-84 programs budget at Monday night's school board meeting.

Other programs in elementary schools to be affected by budget cuts included reading studies, music, art and physical education; new programs for gifted students; professional studies by teachers; and general education class sizes — it was noted that an increase of the teacher/student ratio might be sought at contract negotiation sessions this year.



REMEMBER VETS: Local residents haven't forgotten the men who went away to Vietnam and never returned. In honor of POW-MIA Day (April 9), they remembered the military men and civilians who disappeared in Vietnam — some of whom died and some of whom may still be alive. Walled Lake resident Sherry Meadows talks about efforts to obtain more information on the men on Page 11-A.

Jaycees ask names for awards

Nominating forms for community service awards to residents in the Walled Lake community are now available from the Walled Lake Area Jaycees. The Jaycees are accepting nominations for distinguished teacher, religious leader, police officer, firefighter, volunteer, government official and other categories.



A fine, feathered friend
Kirby the parrot flew into town last week and made fast friends with Thuy Bui, an assistant at the Walled Lake Library. Kirby also was a big hit for other bird lovers, as the library hosted a parrot training workshop Saturday. The Novi Library offered the program to its patrons Saturday, too. (News photo by Steve Fecht)

Lillian Spencer won't run again

By LEANNE ROGERS
Three-term Mayor Lillian Spencer has announced that she will not seek re-election when her current term expires in November.



LILLIAN SPENCER

In 1977, said she had not heard about any potential candidates for the city elections. "Maybe some of them were waiting for me to say I wasn't going to run again," she added.

Will Collom resign trustee position?

By LEANNE ROGERS
Word is expected later this week regarding the possible resignation of Commerce Township trustee Paul Collom.



PAUL COLLOM

Area educators recall favorite school teachers

By KAREN RICE
Everybody, if they think back far enough, can remember a special teacher. Someone who made English fun, science interesting or math tolerable.

Although he was "firm," he was very friendly and concerned about his students, Norgren said. "He demanded work from you. You couldn't slough off; you had to work."

Lentzer, said Furtess, a fifth grade teacher at Novi Middle School North. Furtess student taught in Lentzer's second grade class at Bagley Elementary in Detroit.

Novi Library offers popular VCR films

Know where you can get videocassettes of such movies as "Casablanca," "Citizen Kane," "Star Wars" or "Return of the Pink Panther"?

Better Stuff! TGIY Lower Prices! Family Centers

MasterCard and Visa credit cards accepted. Prices effective April 20 thru April 24, 1983. OPEN DAILY 9 to 9; Sunday 11 to 5. In Northville 7 Mile Road between Northville & Hagerly in the Northville Plaza.

Teachers notified of pending layoffs

Thirty-four Walled Lake school district teachers — some with as many as nine years' experience — were given notice Monday their jobs may be cut due to budget considerations this fall.

Tax hike proposed to balance budget

By KAREN RICE
A suggested 1.357 mill increase highlights the proposed 1983-84 budget unveiled Monday by Walled Lake City Manager J. Michael Dornan.

FRESH, NEW NURSERY STOCK ARRIVING DAILY!

ADD INTEREST OUTSIDE YOUR HOME by planting new trees and shrubs arriving daily from the growing fields. Our QUALITY CONTROL department keeps things growing. We can give you a head start on a beautiful yard this weekend.

ORTHO RUST-PROOF SPREADERS
Lightweight, Durable, 4-year parts guarantee. NOW \$28.95

WONDERGRO
5,000 sq. ft. Reg. \$10.95 NOW \$6.95
10,000 sq. ft. Reg. \$22.95 NOW \$17.95

PLYMOUTH NURSERY and GARDEN CENTER
8900 ANN ARBOR ROAD
7 Miles West of I-275 • 275 • 7 Miles E. of US 23
453-5500

GARDENERS TIME TO GET YOUR GREEN THUMB GROWING

Charcoal Lighter \$1.07 Reg. \$1.37	Top Soil 25 lb. Bag 97¢ Cow Manure Peat Moss 25 lb. Bag
KINGSFORD Charcoal \$1.97 10 lb. Bag Reg. \$2.37	Railroad Ties \$3.97 & \$5.97
Pine Bark Nuggets & Pine Bark Mulch 2/\$5	ASSORTED Fruit Trees \$3.97 Red Delicious Apples, Peach, Pear, Cherry
Assorted Yews \$3.97 Beautiful Selection 10"-12"	ASSORTED VARIETIES Rose Bushes \$2.44 and up
Pepsi Cola \$1.67 Regular, Diet, Mountain Dew 8 Pack Plus Deposit	Tacos, Nachos & Cheese Twists 99¢ Reg. \$1.29

One Call Places Your Ad In More Than 65,000 Area Homes Call 348-3024

Philip Morris Inc. 1983

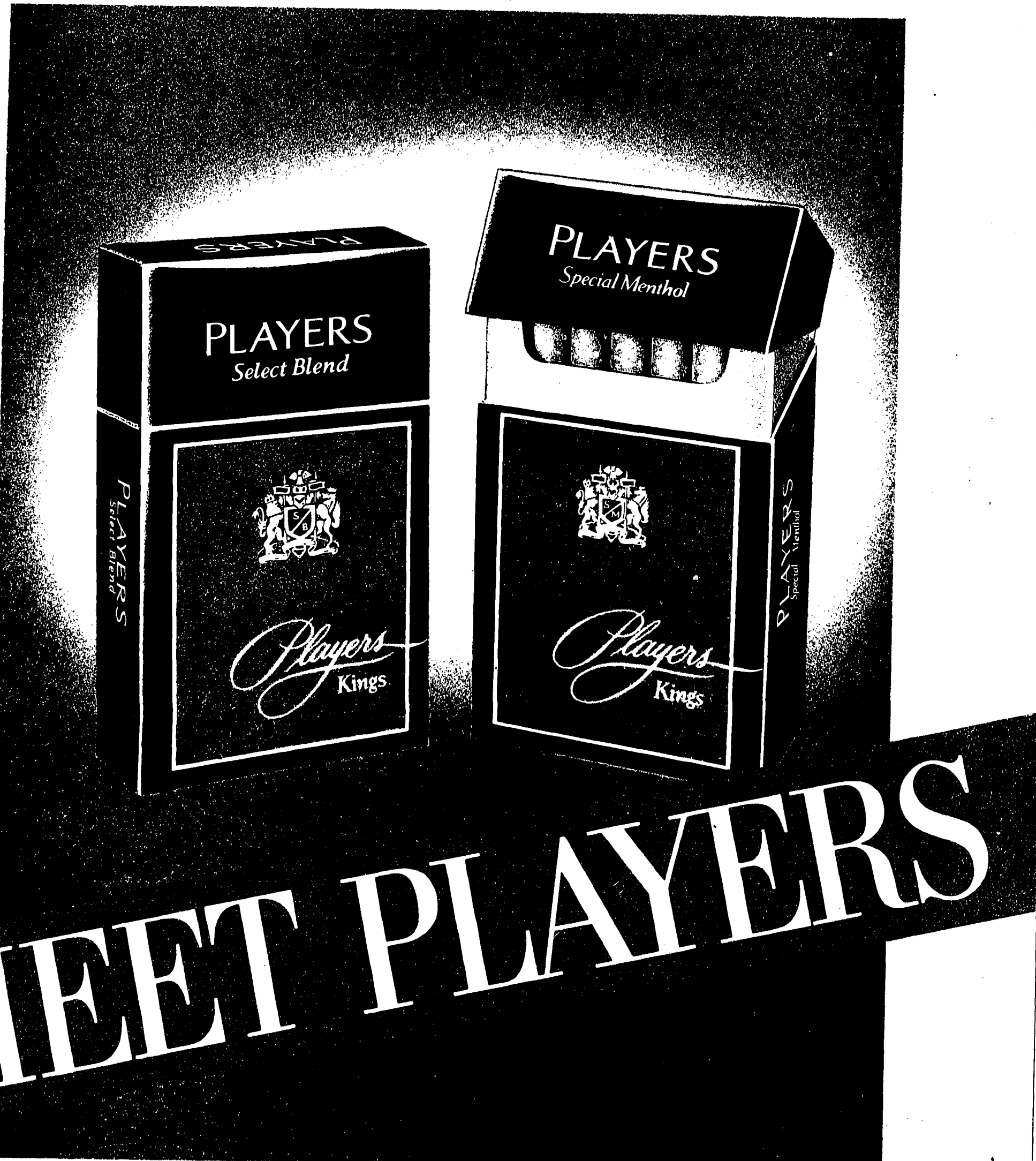

MEET PLAYERS

New Players Kings.
Regular and Menthol

Warning: The Surgeon General Has Determined That Cigarette Smoking Is Dangerous to Your Health.

12 mg "tar," 1.0 mg nicotine av. per cigarette, by FTC method.

Section **B**

Wednesday, April 20, 1983

GREEN SHEET

Sliger/Livingston East

Want Ads
INSIDE

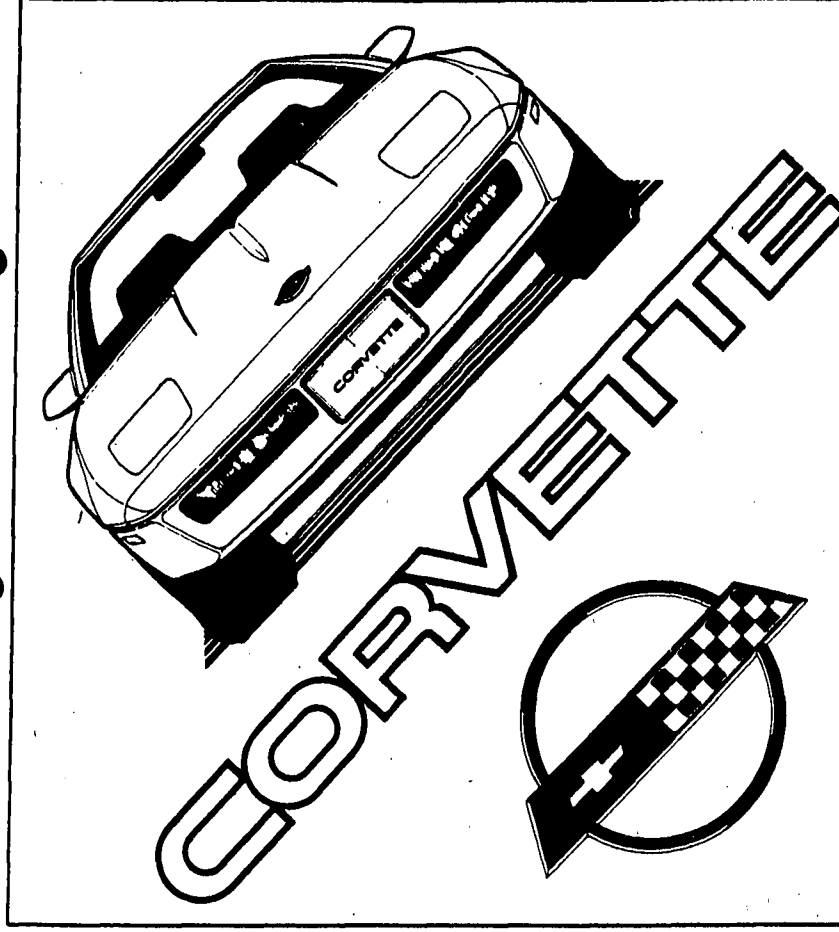

Sports car on fast sales track

By KEVIN WILSON

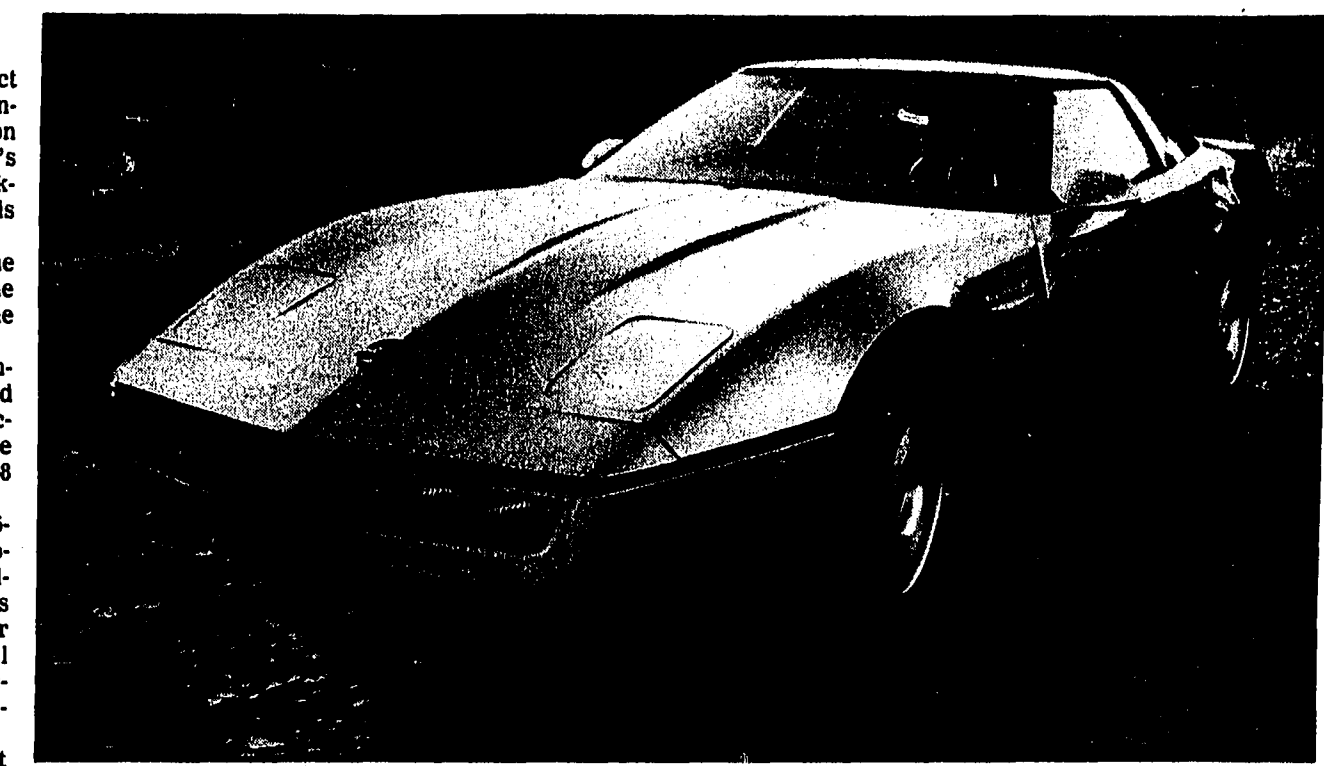

Chevrolet's 1984 Corvette debuts Thursday, is already selling briskly

GM touts engineering in Corvette redesign

When Chevrolet says the 1984 Corvette is totally redesigned, there's more to it than advertising hype. General Motors is putting its reputation on the line with the Corvette, calling it a showcase of the best its engineering divisions can do.

From the tires up, the car is brand new, with the only carry-over item being the 205-horsepower, 350-cubic inch fuel-injected V-8 engine and standard four-speed automatic transmission — both introduced in their current form on 1982 models.

About those tires — with the optional wheel and tire package or 2-51 handling package (virtually all Corvettes have one or the other) each tire is unique to its corner of the car. Tire widths front to rear differ (8.5 wide in front, 9.5 inches at the rear).

Designed by Goodyear especially for the Corvette, the tires feature a "unidirectional" tread designed to perform best when the tire is rotating in one direction.

The vented aluminum wheels (also "one-way" designs that pump cooling air onto the brakes) are mounted to a four-wheel independent suspension whose most distinctive feature is a fiberglass composite single leaf spring at front and rear.

Chevrolet first started using these springs — which are lighter and more durable than the common steel coils — on the 1981 Corvette in the rear. Now used in front as well, the springs are cited as one technology pioneered by GM.

The entire suspension package, from forged aluminum linkage to tire treads, is credited with giving Corvette the best objectively-measured roadholding ability of any production car in the world. Skidpad tests show 5g cornering — just short of enabling the car to go around a bend so fast that the sideways force is greater than the weight of the car itself.

The engine feeds power into either

New car introductions don't attract as much attention as they did when annual model changes meant a crowd on every showroom floor, but there's something akin to that excitement taking place at Chevrolet dealerships this week.

Chevrolet officially introduces the all-new 1984 Corvette in this part of the country Thursday, having debuted the car in California March 24.

Three area Chevy dealers report intense consumer interest and increased floor traffic arising from the introduction of the first total redesign of the flagship sports car since the 1968 model.

Despite sticker prices in the \$25-\$28,000 range (base of \$21,800 plus options), Chevrolet dealers in Novi, Walled Lake and Milford all report orders approaching or exceeding the number of 1984 Corvettes they expect to get. All three are selling the car at manufacturer's suggested retail price — no discounting, no incentive plans.

While Chevy made a splash when it announced a base price about \$3,000 lower than many analysts had forecast, Marty Feldman of Marty Feldman Chevrolet in Novi said price is not a major factor in selling Corvettes.

"Loaded car to loaded car, they're up about \$6,000 over the 1982s," Feldman said, explaining that there was no 1983 model year Corvette.

"But selling Corvettes is not a problem, especially this new design," he continued. "We're really talking about the individual who would be interested in a Porsche or Ferrari — a real sports car person. And a Porsche (928, of comparable performance with the 'Vette) goes for more than \$40,000 and a Ferrari more than that."

Says Peter Van Camp, of Van Camp Chevrolet in Milford: "It's really an entirely different market — you're getting into the area where prices don't matter as much."

And Dick Morris, whose dealership is in Walled Lake: "You're talking a different breed of cat. We've been talking

to Corvette buffs for over a year, and started taking actual orders in January."

Feldman said he knows dealers in California getting more than \$3,000 above list price for the car, but "I don't expect I'd ever insult any of my customers like that."

While affluent enthusiasts may be the buyers, all three dealers agreed the Corvette, which Chevrolet is touting as a showcase of American automotive technology (see sidebar), is drawing interest from many who will never buy one.

"This car basically seems like a 'Star Trek' sort of car," Feldman said. "A lot of the people who come and look at it are really in the market for family-type cars, but they want to see the new Corvette."

The expected interest level is such that Chevrolet has supplied its dealers with an official, 58-page four-color heavy-paper brochure on the car — to be sold at \$6 per copy.

The three dealers reported different perceptions of how early publicity for the new car affected sales of the 1982 Corvette. Feldman said he sold out of '82s six months ago "so my salesmen were ready for this one."

Only Van Camp sensed some hesitation on '82s because of the publicity surrounding the 1984 Corvette. "I just sold the last one last month," he said. "They definitely went slowly."

Morris said the dealership's silver grey example is also drawing people onto the floor for a look. Van Camp had not yet received a Corvette last Friday, but reported interest in, and orders for, the car nonetheless. He expected to receive one this week "or certainly by May 1."

memorating the end of the design and 30 years of Corvettes since 1953."

In one hour at Feldman's dealership, four people came in simply to marvel at the two-tone blue 'Vette on the showroom floor, peering under the wide-opening clamshell hood at the technical accomplishments within.

"What you see of the car (from outside) is about 20 percent of what's new about it," said Morris. "You've got to pop one open and you'll see that it's totally new from the rubber up."

Morris said his dealership's silver grey example is also drawing people onto the floor for a look. Van Camp had not yet received a Corvette last Friday, but reported interest in, and orders for, the car nonetheless. He expected to receive one this week "or certainly by May 1."

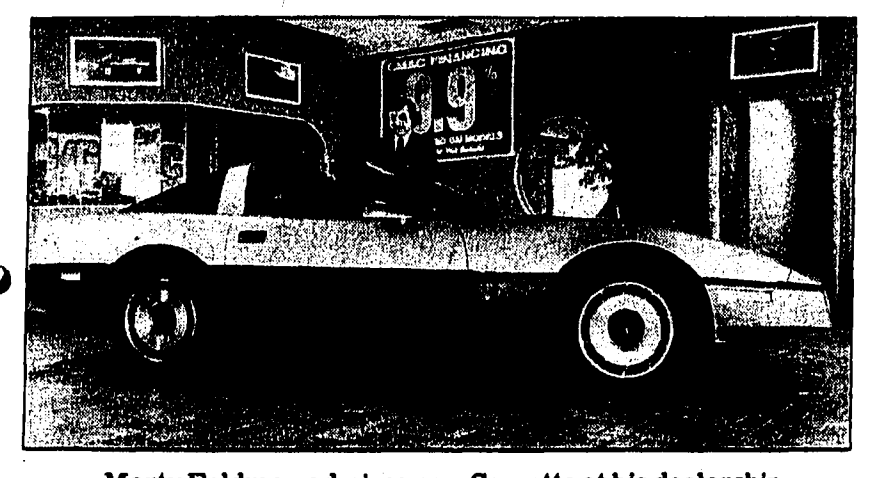

Marty Feldman admires new Corvette at his dealership

Continued on 2

Corvette entices dealers, too

While car dealers don't have a public image as the most trustworthy of sources about the cars they sell, one has to admit the dealer generally knows something about the product. In the case of the 1984 Corvette, the dealers interviewed for the main article at the top of this page hardly have incentive to tell anything but the truth — they can sell as many of the cars as Chevy sends them this year, so give a listen.

— Marty Feldman, Marty Feldman Chevrolet, Novi: "I've always had Corvettes as my personal cars and I'll tell you this, the new one is a big improvement. I could get in both cars, in the passenger seat, blindfolded, and in a minute I could tell you which is which, there is that much difference."

— Peter Van Camp, Van Camp Chevrolet, Milford: "I've seen them around and at the (GM) Proving Grounds (in Milford) and I'm impressed. I think it's a definite improvement, there's a little more European flair. I've talked to some of the people who helped engineer it — one of my customers had a large part to play in the engineering — and I'm very impressed with what they've accomplished."

— Dick Morris, Dick Morris Chevrolet, Walled Lake: "I haven't driven a Corvette as a personal car in about 10 years, but with this one, I'm thinking about it. The family and friends are really encouraging me to get one of these."

— Kevin Wilson

TORO We believe in making things better.

Model 2070
w/30" rear bagger
21" rear bagger

\$369.95
— \$30.00 Instant Rebate
\$339.95

INCLUDES:
FREE Set-up & Adjust.
FREE 2 yr. limited warranty.
FREE engine oil.
Service after Sale.

WIN A TORO
Purchase a Toro Mower between April 2 & May 15 at Foote Gravelly Tractor. Then fill out coupon below. It's your chance to get your money back.

FOOTE GRAVELLY TRACTOR
46401 Grand River - Novi
348-3444 (West of Mon - Fri. 9-5
Sat. 9-12)

Need not be present to win
Drawing May 16

McCarthy Company

Concrete parking lots, driveways, patios, brick sidewalks, and patios

Removal & Replacement
Residential, Commercial & Industrial
30 Years Experience
Milford, Michigan
(313)553-2503

Get results with the **GREEN SHEET!**

STONEY RIDGE TACK SHOP

Annual Spring Sale

Two Days Only - April 23rd & 24th - 10:00 A.M. to 6:00 P.M.

Hunt Coats, Breeches, Caps, Ratcatchers	Horse Care Products (Medicines, brushes, sponges, sweaters, etc.)	All Bridles & Selected Saddles	Winter Blankets	Selected Rubber Boots	Entire Inventory
20% to 70% off	20% to 50% off	25% OFF	30% OFF	50% OFF	20% OFF

9970 Liberty Rd., Chelsea
1/4 mi. West to Dexter Exit, South on Baker Rd. to Jackson Rd., West on Jackson Rd. to Parker Rd., South on Parker Rd. to Liberty, West on Liberty

663-3509

WORK HORSE by Wheel Horse

LT 1137

FEATURES:
• 11 horsepower synchro-balanced® Briggs & Stratton engine
• 3-speed transmission
• Steel frame and cast-iron front axle
• 37" mower
• Service and parts availability

OPTIONS:
• 5.5, 10.0 cu. ft. dump carts
• 6 bu. rear grass bagger
• 37" snowthrower
• 42" blade
• And more.

with 37" Mower
Reg. \$1995.00
SALE \$1495.00

SPECIAL PURCHASE!

LT 1637

FEATURES:
• 16 horsepower twin cylinder Briggs & Stratton engine
• 3-speed transmission
• Steel frame and cast-iron front axle
• 37" mower
• Service and parts availability

with 37" Mower
Reg. \$2395.00
SALE \$1795.00

GT 1142 with 42" Mower

FEATURES:
• 11 horsepower synchro-balanced® Briggs & Stratton engine
• 3-speed transmission
• Steel frame and cast-iron front axle
• Tach-a-matic® hitch system
• 42" mower
• Mows, tills, removes snow and more
• Service and parts availability

Reg. \$2695.00
SALE \$1995.00

GT 1642 with 42" Mower

FEATURES:
• 16 horsepower twin-cylinder Briggs & Stratton engine
• 3-speed transmission
• Steel frame and cast-iron front axle
• Tach-a-matic® hitch system
• 42" mower
• Mows, tills, removes snow and more
• Service and parts availability

Reg. \$3195.00
SALE \$2295.00

GT 1848 with 48" Mower

FEATURES:
• 18 horsepower twin-cylinder Briggs & Stratton engine
• Automatic transmission
• Steel frame and cast-iron front axle
• Tach-a-matic® hitch system
• 48" mower
• Mows, tills, removes snow and more
• Service and parts availability

Reg. \$3995.00
SALE \$2995.00

We Take Trade-Ins

HIGHLAND OUTDOOR CENTER (313)887-3434
1135 So. Milford Rd., Highland (1 mile S. of M-59) OPEN M.-F. 9 to 6 SAT. 9 to 4

One local call places a want ad in over 64,000 homes through the following newspapers:
Northville Record (313)348-3022
Walled Lake News (313)669-2121
South Lyon Herald (313)437-4133
Milford Times (313)685-8705
Brighton Argus (313)227-4436
County Argus/Pinckney Post (313)227-4437
Country Argus/Hartland Herald (313)227-4436
Fowlerville Review (517)548-2570
Livingston County Press (517)548-2570

RATES 10 Words for \$4.50
24¢ Per Word
Over 10 Subtract \$5.00 for repeat insertion of same ad
Classified Display
Contract Rates Available
Want ads may be placed until 3:30 p.m. Monday, for that week's edition. Read your advertisement the first time it appears, and report any error immediately. Slighter-Livingston Newspapers will not issue credit for errors in ads after the first correction.

Want A Bigger Ad?
for your garage sale, to sell your home or for any reason. Ask for a GREEN SHEET RATE BUSTER.
Choose from 3 sizes and get:
More Attention
More Readers
More Results
and a Special Reduced Rate

THE GREEN SHEET
Classified advertising that reaches 64,000 homes every Wednesday, rain or shine. The paper to read if you have something to sell, need help, or have a garage sale. An ad this size costs:
Style 2
-13 Letters & spaces will fit on this line
-13 Letters & spaces will fit on this line
-18 Letters & spaces will fit on this line
-25 Letters & spaces will fit on this line
Style 3
-15 Letters & spaces will fit on this line
-15 Letters & spaces will fit on this line
-24 Letters & spaces will fit on this line
-24 Letters & spaces will fit on this line
Style 4
-15 Letters & spaces will fit on this line
-15 Letters & spaces will fit on this line
-24 Letters & spaces will fit on this line
-24 Letters & spaces will fit on this line
Style 5
-8 Letters & spaces will fit on this line
-31 Letters & spaces will fit on each of these lines
-15 Letters & spaces will fit on this line
-120 Letters & spaces will fit in this space
-15 Letters & spaces will fit on this line
-25 Letters & spaces will fit on each of these lines
-15 Letters & spaces will fit in this space

\$80
Is what it will cost you to place an ad just like this one in
The Green Sheet
on Wednesday. The paper that tells you where to go in your local area to find this week's bargains.
USE YOUR MASTER CHARGE or VISA
Call today and our friendly ad counselors will be happy to help you. Don't be afraid... they are trained to help you.

Sliger/Livingston Publications
GREEN SHEET CLASSIFIED ADVERTISING

absolutely FREE
All items offered in this "Absolutely Free" column must be exactly that, free to those responding. This newspaper makes no charge for these listings, but restricts use to residents. Sliger/Livingston Publications accepts no responsibility for actions between individuals regarding "Absolutely Free" ads. (No Commercial Accounts only.) Please cooperate by placing no later than 3:30 p.m. Monday for same week publication.
001 Absolutely Free
QUEEN sized hide-a-bed, needs recovering. You take. (317)485-3397.
010 Special Notices
CIRCULATION 227-4442
DON'T WAIT UNTIL MONDAY!
010 Special Notices
NON-DENOMINATIONAL marriages performed. Rev. Clark. (317)222-8900.
015 Lost
LOST white female dog, blue eyes. Black male with long wavy hair. (317)855-7118.
021 Houses For Sale
BRIGHTON, 2,800 sq. ft., 4 bedrooms, 2 1/2 baths, walk-out office, built-ins. Many features. Lake of the Pines Subdivision. (317)548-2570.

001 Absolutely Free
AKC registered male Brittany Spaniel, free to absolutely good home. (313)227-5011.
010 Special Notices
015 Lost
021 Houses For Sale
021 Houses For Sale
021 Houses For Sale
021 Houses For Sale
021 Houses For Sale
021 Houses For Sale
021 Houses For Sale
021 Houses For Sale
021 Houses For Sale
021 Houses For Sale
021 Houses For Sale
021 Houses For Sale
021 Houses For Sale
021 Houses For Sale
021 Houses For Sale
021 Houses For Sale
021 Houses For Sale
021 Houses For Sale
021 Houses For Sale
021 Houses For Sale
021 Houses For Sale
021 Houses For Sale

MIKE'S MARKET
Saturday & Sunday Special
FRIED CHICKEN
HAPPY MUNCHING
PONTIAC BUSINESS INSTITUTE - FARMINGTON
34801 Grand River, Farmington, MI 48024
PONTIAC BUSINESS INSTITUTE - MADISON HEIGHTS
1431 East 12 Mile Road, Madison Heights, MI 48071
Does your life offer STATUS, SECURITY, A GOOD WAGE? If not, at P.B.I. you can train for an EXCITING CAREER IN THE HIGH CATCH AREA!

The Affordable Homes...
Novi, Farmington Hills, Wixom, W. Bloomfield, Commerce, White Lake
From \$49,995 Full Price includes lot
MSHDA \$2,500 Down
FHA \$2,000 Down
VA .A \$0 Down
Sales by Frank Marotta & Assoc.
10 Year HOW Warranty 363-8325
Garage, Shutters, Brick Optional

021 Houses For Sale
HAMBURG ROAD, 9246. Big level shell with 2 1/2 car garage, large lot. \$38,900. 5% down. \$33,000 more will complete lot and roof. (313)685-1442
021 Houses For Sale
BRIGHTON, 1465, 3 bedroom, 1 1/2 baths, fireplace, washer, dryer, central air, shed and parking. Excellent condition. Call evenings (317)826-5101
021 Houses For Sale
BRIGHTON, Sylvan Green retirement sector. Large lot, lake privileges, new carpet. (313)227-8243
021 Houses For Sale
BRIGHTON, 1465, 3 bedroom, 1 1/2 baths, fireplace, washer, dryer, central air, shed and parking. Excellent condition. Call evenings (317)826-5101
021 Houses For Sale
BRIGHTON, 1465, 3 bedroom, 1 1/2 baths, fireplace, washer, dryer, central air, shed and parking. Excellent condition. Call evenings (317)826-5101

021 Houses For Sale
HAMBURG ROAD, 9246. Big level shell with 2 1/2 car garage, large lot. \$38,900. 5% down. \$33,000 more will complete lot and roof. (313)685-1442
021 Houses For Sale
BRIGHTON, 1465, 3 bedroom, 1 1/2 baths, fireplace, washer, dryer, central air, shed and parking. Excellent condition. Call evenings (317)826-5101
021 Houses For Sale
BRIGHTON, Sylvan Green retirement sector. Large lot, lake privileges, new carpet. (313)227-8243
021 Houses For Sale
BRIGHTON, 1465, 3 bedroom, 1 1/2 baths, fireplace, washer, dryer, central air, shed and parking. Excellent condition. Call evenings (317)826-5101

WIN LAKES
YOU DON'T HAVE TO BE RICH TO OWN ONE OF THESE CONDOMINIUM HOMES
Handy to the expressway, shopping, churches, schools, yet you have the Twin Lakes at your doorstep. There is something for everybody, fishing, boating, golfing, skiing... it is to be found among the adjoining hills and lakes of Brighton.
30 minutes from Southfield and Northwest, Detroit. A 15 minutes to Ann Arbor via US and 25 minutes from Flint. You'll be happy with how much you get for this low price.
Priced From: \$29,900
Blue Valley Real Estate
Call 227-5882 229-5694
Financing Available VA - FHA - Conventional

021 Mobile Homes For Sale
BRIGHTON, 1465, 3 bedroom, 1 1/2 baths, fireplace, washer, dryer, central air, shed and parking. Excellent condition. Call evenings (317)826-5101
021 Mobile Homes For Sale
BRIGHTON, Sylvan Green retirement sector. Large lot, lake privileges, new carpet. (313)227-8243
021 Mobile Homes For Sale
BRIGHTON, 1465, 3 bedroom, 1 1/2 baths, fireplace, washer, dryer, central air, shed and parking. Excellent condition. Call evenings (317)826-5101

WHAT IS THE BARGAIN BARREL?
If you have an item you wish to sell for \$25. or less or a group of items selling for no more than \$25. you can now place an ad in the Green Sheet for 1/2 price! Ask our ad-maker to place a Bargain Barrel ad for you. (10 words or less) and we will guarantee you a sale. This special is only offered to homeowners only—no commercial accounts.
WATERFORD, 1860 3 bedroom ranch, built-in breakfast room, laundry room, excellent condition. \$29,900. (313)227-5882
WHITMORE LAKE, Lake Erie, sandy beach just a few steps away. Call East Shore Realty. (317)826-5101

021 Mobile Homes For Sale
BRIGHTON, 1465, 3 bedroom, 1 1/2 baths, fireplace, washer, dryer, central air, shed and parking. Excellent condition. Call evenings (317)826-5101
021 Mobile Homes For Sale
BRIGHTON, Sylvan Green retirement sector. Large lot, lake privileges, new carpet. (313)227-8243
021 Mobile Homes For Sale
BRIGHTON, 1465, 3 bedroom, 1 1/2 baths, fireplace, washer, dryer, central air, shed and parking. Excellent condition. Call evenings (317)826-5101

GLOBAL NOW OFFERS NEW LOW PRICES AND SPECIAL FINANCING RATES!
TEAR UP YOUR RENT CHECKS!
Available on more than 20 brand new fully equipped Global homes. Walk through Global's magnificently decorated models equipped with a wide range of floor plans and features including: built-in dishwashers, real fireplaces, spacious kitchens and much more!
IT'S THE BEST NEW HOME DEAL AVAILABLE!
home Master. Tomorrow Real Estate, Inc.
211 E. Commerce Rd., (313) 685-1588

James C. Cutler Realty
349-4030
103 Rayson v Northville
A favored location in a favored location, this 3 bedroom, 1 1/2 baths, has a full beautiful kitchen, formal dining room, fireplace and Lake Privilege site. \$100,000.
NICHOLS REALTY INC.
348-3044
201 S. Lafayette
REAL ESTATE INC.
437-2056

064 Apartments For Rent
064 Apartments For Rent
064 Apartments For Rent

Lakepointe Apartments
"Quality living you deserve... at prices you desire"

"Brighten your lifestyle in a luxurious 1 or 2 Bedroom Apartment from \$225"

Centrally located in Detroit. An Arbor, Flint & Lansing. A world of recreation in your backyard...

All apartments include: carpeting, appliances, central air, storage room...

035 Income Property For Sale
035 Income Property For Sale

KENSINGTON PARK APTS. 2 Bedroom Apts. from \$290

1 Bedroom at \$239

ONLY MINUTES FROM WHERE YOU WORK

Be prepared for a very pleasant surprise when you come to BROOKDALE...

061 Houses For Rent
061 Houses For Rent

NORTHVILLE, 4 or 5 bedroom home, attached garage...

HAMBURG Township, 3 bedrooms with fireplace, large living room...

061 Houses For Rent
BRIGHTON, 2 bedroom home, brick, natural stone...

064 Apartments For Rent
064 Apartments For Rent

BRIGHTON, private home in town, double lot, possible pool...

061 Houses For Rent
NORTHVILLE, 3 bedroom ranch with full basement...

061 Houses For Rent
NORTHVILLE, 3 bedroom ranch with full basement...

064 Apartments For Rent
064 Apartments For Rent

HARTLAND Manor Apartments, US-23 and M-59, lovely country setting...

061 Houses For Rent
NORTHVILLE, 3 bedroom ranch with full basement...

061 Houses For Rent
NORTHVILLE, 3 bedroom ranch with full basement...

065 Duplexes For Rent
065 Duplexes For Rent

HOWELL and Pinckney, 2 bedrooms, appliances, full kitchen...

061 Houses For Rent
HOWELL, 2 bedroom home, brick, natural stone...

061 Houses For Rent
HOWELL, 2 bedroom home, brick, natural stone...

074 Living Quarters To Share
076 Industrial Commercial For Rent

BRIGHTON Area. Looking for a responsible person to share expenses...

HIGHLAND Township, For rent in light industrial area...

080 Office Space For Rent
HILTON Head Island, South Carolina, 2 bedroom, 2 bath...

HOUSEHOLD SERVICE AND BUYERS DIRECTORY

Refrigerator Troubles? ADORA ASPHALT SERVICES
ADORN ASPHALT SERVICES
ALUMINUM siding, trim and gutters...

HOUSEHOLD SERVICE AND BUYERS DIRECTORY

Excavating, Landscaping, Fencing, Furniture Refinishing, Carpet Cleaning, Masonry, Remodeling, Painting and Decorating, Plumbing, Roofing and Siding, Septic Tank Service, Upholstery, Wallpapering, Water Weeding, Window Washing, Insulation

Lee Wholesale Supply
55965 Grand River - New Hudson
437-6044 or 437-6054

ALADDIN ALUMINUM PRODUCTS
25806 Novi Rd., Novi
349-7520

BEAR'S AUTO SALVAGE
We Buy Junk Cars
Free Towing

EARL EXCAVATING
Septic tanks, drain fields, sewer basements...

Mobile Home Service
Bob Allen's Mobile Home Service

MACHINE SHOP SERVICE
We Can Do
Lathe Work, Milling, Grinding, Planing, Drilling

Morgan Tree Transplant & Landscaping Co.
We Move Trees!

Buying in Livingston County Saves Dollars and Makes Sense!

The Livingston County Auto Dealer's Association has over 2000 new & used cars & trucks to choose from

VAN CONVERSION'S FROM \$16,995.00

Conversions By
Rockwood and
Crown Royal

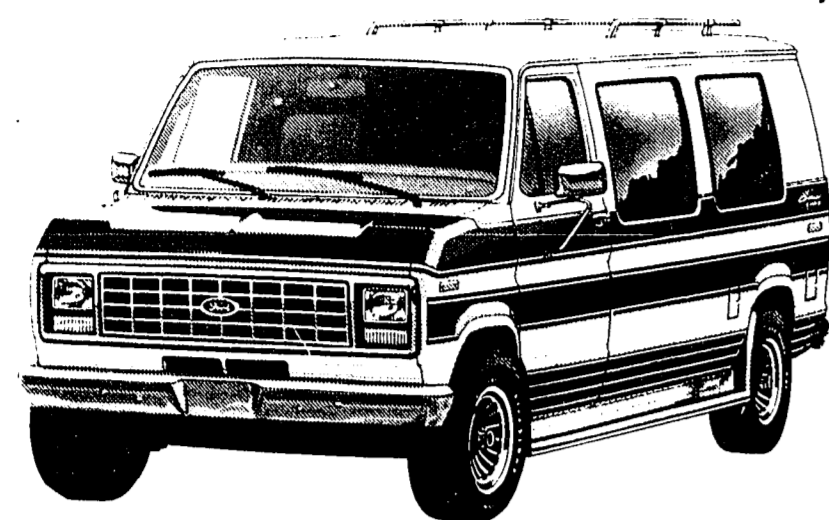

Great for
Summer
Vacation

CITY 15
HIGHWAY 21
EPA RATING

FREE
Rustproof

With Van
purchase good 'til
April 30, 1983

ONLY DEALER IN BRIGHTON WITH FREE LIFETIME SERVICE GUARANTEE See Service for details

Wilson Ford & Mercury, Inc.

Grand River

Open Sat. 10-2

Brighton

Livingston County's No. 1 GMC Dealer

G.M.C.

S-15

Extended Cab
1500 lbs. Payload
5 speed Manual

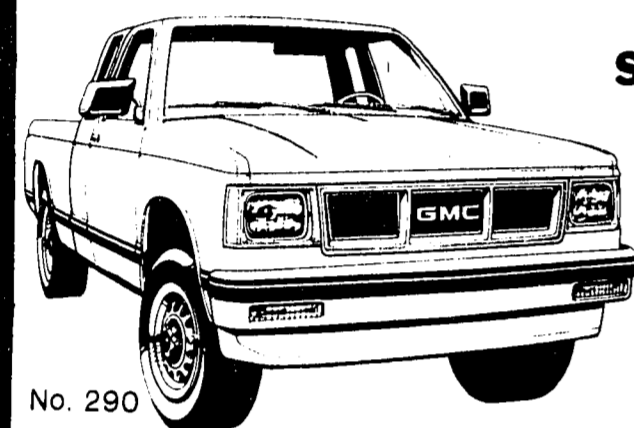

SEATS 4 PASSENGERS
The pleasure starts with more room and luxury than you'd expect in a quality compact truck! The spacious extended cab can seat 4 people when equipped with available extra seating... or has 16 cu. ft. of lockable cargo space. For your performance pleasure, there's a frisky, 4-cylinder gasoline engine standard. Or

Price this week only
\$7078

Plus title & tax

9.9% Financing

OPEN Saturday

SUPERIOR

OLDS — CADILLAC
8282 W. Grand River
Brighton — 227-1100

MON.-THUR.
TIL 9 P.M.

Livingston County's No. 1 Olds-Cadillac Dealer

What's Better Than One Olds Cutlass? 2 Olds Cutlass



Cutlass Supreme Coupe
AMERICA'S NO. 1
INTERMEDIATE



Cutlass Ciera

GM's No. 1 Intermediate
Front Wheel Drive

In Stock-Ready
for Delivery

SUPERIOR

OLDS — CADILLAC
8282 W. Grand River
Brighton — 227-1100

Mon. & Thurs.
Til. 9:00

OPEN Saturday

Livingston County's No. 1 Cadillac Dealer

Visit Our All New VALUE RATED USED CARS Showroom

Right Next To Our New Car Location

1982 CAMARO BERLINETTA Low, low miles, loaded vinyl	1982 CUTLASS SUPREME Nice car, USA \$8995	1980 MONTE CARLO P. S., P. B. drives nice \$6195	1981 CUTLASS SUPREME Brougham, Loaded, 44,000 miles, USA \$6195	1980 CITATION Clean & Nice \$4795	1982 CHEV MALIBU STA. WAGON P. S., P. B. \$6995
1977 CHEV CORVETTE Mint, in our showroom \$1295	1982 CUTLASS SUPREME Low miles, USA \$9295	1981 CHEV VAN Stereo, 20,000 miles, USA \$9295	1980 TOYOTA Nice \$1684	1981 CITATION P. S., P. B. auto \$4795	1982 CAVALIER WAGON Showroom new, USA \$4795

MON.-THUR.
TIL 9 P.M.

SUPERIOR

OLDS — CADILLAC
8282 W. Grand River
Brighton — 227-1100

OPEN Saturday

Buying in Livingston County SAVES DOLLARS & makes sense!

Need A Truck—Rent A Ford

We rent trucks for all purposes
• Low rates include proper insurance
• Rent by day, week or month
• Most major credit cards honored

The ONLY Place in the County where these models are available!

CLUB WAGON 8 Passenger
DELIVERY VAN
ECONOLINE VAN

18 ft. and 22 ft. Moving Vans Also Available Local or One-Way

Need A Car? 20 Different Cars to Choose from
Rent newest model Fords - all sizes and models
Specialists in insurance rentals
Low daily rentals
Low rates include proper insurance
Pick-up and delivery available

HILLTOP FORD & MERCURY
Buying in Livingston County Saves Dollars & Makes Sense
1981 AWARD DEALER
At The Top Of The Hill
454-2250

SAVE SAVE SAVE SAVE SAVE

BRIGHTON CHRYSLER

9.8%

ON SELECTED MODELS
65 CARS TO CHOOSE FROM

BRIGHTON
CHRYSLER-PLYMOUTH-DODGE

9827 E. Grand River Phone: 229-4100
HOURS: Mon. & Thurs 8-9, Tues. Wed. Fri. 8-6
Open Sat. 9-2 pm Sales & Service

SAVE SAVE SAVE SAVE

WALDECKER PONTIAC-BUICK
CERTIFIED USED CARS
AT PRICES YOU CAN AFFORD

THIS WEEK'S SPECIAL

1977 CORVETTE PRICED TO SELL!
Loaded, one owner, 18,000 miles, mint condition

'80 BUICK RIVIERA Special Edition package, every available option. Stock No. 2277	'81 CITATION 5 dr. Hatchback, 4 spd., one owner, sun roof.	'81 BUICK SKYLARK 2 dr., 4 cyl., 4 spd., sharp
MUST SEE!	\$4495	\$4695

'81 CAMARO Sport, V-8, auto, power, air, one owner.	'80 SUBARU 4 dr., low miles, one owner, priced to sell.	'80 CHEVROLET CITATION Hatchback, 2 dr., 4 cyl., auto, air, two tone paint.
\$6995	\$3595	\$4395

'80 BUICK REGAL Loaded with equipment, one owner.	'80 OLDS OMEGA 4 dr., brougham, auto, air, stereo, extra sharp, power.	'80 PLYMOUTH VOYAGER SPORT VAN Smoked glass, power windows, power locks, air, auto, two tone paint, absolutely brand new.
\$5395	\$4795	\$7995

'80 SUNBIRD Auto, bright red, one owner, extra sharp.	'78 FORD MUSTANG GHIA Auto., V-8, air, one owner.	'79 CATALINA 4 dr., power, air, stereo, one owner, absolutely brand new.
\$3995	\$3965	\$4995

PONTIAC-BUICK
WALDECKER
AMC | Jeep | Renault

9797 E. Grand River
Brighton 227-1761
HOURS:
Mon & Thurs 8-6, Tues, Wed, Fri 8:30 AM-6 PM
Saturdays 9 AM-2 PM

Buying in Livingston County Saves Dollars and Makes Sense!

The Livingston County Auto Dealer's Association has over 2000 new & used cars & trucks to choose from

GARY UNDERWOOD Chevrolet

Proudly Presents
THE ALL NEW 1984 CORVETTE
The new Corvette is born, and it will take you places you've never before.

Corvette Hatchback Coupe

Stop in and order yours NOW

CORVETTE

WE'RE TAKING CHARGE

KEEP THAT GREAT GM FEELING WITH GENUINE GM PARTS

GM QUALITY SERVICE PARTS
GENERAL MOTORS PARTS DIVISION

OPEN SATURDAYS
For Your Convenience

203 W. Grand River - Downtown Brighton 229-8800
Mon. & Thurs. 9-5 p.m. Tues., Wed. & Fri. 8-6 Sat. 10-2

MICHIGAN'S LARGEST FORD-LINCOLN-MERCURY DEALER

—This Weeks Special—

1979 T-Bird
V-8, auto., A/C, P. S., P. B., stereo, tinted glass.
ONLY \$4795

1981 Lynx 3 Dr.
4 cyl., 4 spd., stereo, cloth trim.
ONLY \$4640

1979 LTD Brougham 4 Dr.
A/C, stereo, tilt, spad, cloth trim.
ONLY \$4595

1979 Bobcat Station Wagon
4 cyl., 4 spd., stereo.
ONLY \$1795

1980 Toronado Brougham
Full power, Moon Roof, velour, tilt, cruise, stereo cassette, wires, vinyl top.
ONLY \$8975

1981 Escort GL Sta-Wgn
4 cyl., auto, air, p. s., p. b., stereo, cruise, rear wiper.
ONLY \$4673

1979 Corvette
V-8, auto, air, p. s., p. b., p. windows, p. locks, stereo, tilt, cruise, leather int., 27,000 actual miles.
ONLY \$10,300

1979 Mark V
Moon Roof, leather trim, full power, tilt, cruise, stereo & tape, triple Burgundy.
ONLY \$7990

1980 LTD 4 Dr.
V-8, auto, air, p. s., p. b., p. windows, stereo, cloth trim, vinyl roof.
ONLY \$4888

1979 Dodge Customized Van
V-8, auto, air, p. s., p. b., bully customized.
ONLY \$8777

1981 Mark VI
Pucci Designer Series, full power, factory wire wheels, leather int., computer dash, tilt, cruise, under factory warranty.
ONLY \$13,000

1981 Firebird Espirit
V-8, auto, air, p. s., p. b., p. w., p. l., tilt, cruise, rally wheels, velour trim.
ONLY \$7995

1979 BMW 302i
Air, sunroof, stereo, cassette, 4 spd., like new.
ONLY \$8949

1981 Camaro Z-28
4 spd., air, p. s., p. b., tilt, cruise, p. w., p. l., 14000, rally wheels, stereo, cloth trim, low miles.
ONLY \$9295

"Large Inventory"
REDUCED INTEREST RATES
EXTENDED WARRANTIES

Buying in Livingston County Save Dollars & Makes Sense
HILLTOP FORD & MERCURY
At The Top Of The Hill
HOWELL OPEN SAT. 846-2280

9.9% or \$300 on
LYNX, ESCORT, RANGER

Order 'til April 30, 1983

ESCORT AS LOW AS \$5734*
Includes power brakes

EPA RATING
City 33 Hwy. 47

*Plus tax, title & license

Wilson Ford & Mercury
8704 W. Grand River Brighton 313-227-1171
Next To Meijers in Brighton • Open Sat. 10am-2pm
The only dealer in Brighton with FREE Lifetime Service Guarantee

***9.8%**
Lowest Financing Available

+ You Can BUY FOR LESS From Us
Over 750,000 of New Vehicles In Stock

*On Select Vehicles

Just a little out of the way from high prices!

John Colone
Chrysler-Plymouth-Dodge
145 E. Main Pinkney
878-3341 or 878-6086
HOURS: Sales 9-8 Mon.-Fri. Sat. 9-8
Parts & Service 8-8 Mon.-Fri. Sat. 9-3 Noon

Try a Fowlerville Deal

Thursday, Friday & Saturday
April 21, 22, 23

Special Reduced Prices on All Used Cars and Demo's

GM QUALITY SERVICE PARTS
GENERAL MOTORS PARTS DIVISION

MITCHELL-STACHLER CHEVROLET-OLDS
223-9129

GARY UNDERWOOD Chevrolet

OK Used Cars

We're overstocked on new car trade-ins.
Check these OK used cars.

1982 Riviera
1982 Pontiac J-2000
1982 Buick Century
1981 C-10 Pickup
1981 Chevette 2 Dr.
1980 Beauville 5 Pass Van
1980 Pontiac Trans Am
1980 Pontiac Phoenix
1979 Honda Prelude
1979 Buick Regal 2 Dr.
1979 Econline Van
1979 Nova 2 Dr.
1978 Camaro
1977 Chev. 4x4 Pickup
1977 Dodge Pickup

1 or 2 yr. warranty available on all units.
Open Saturdays G.M.A.C. Financing

Open Saturday
229-8800

603 W. Grand River, Downtown Brighton, 229-8800
Mon. & Thurs. 9-5 p.m. Tues., Wed. & Fri. 8-6 Sat. 10-2

Buying in Livingston County SAVES DOLLARS & makes sense!

Buying in Livingston County SAVES DOLLARS & makes sense!

Buying in Livingston County SAVES DOLLARS & makes sense!

Buying in Livingston County SAVES DOLLARS & makes sense!

240 Automobiles
80 hp Mercury, Glastron G3 skil boat and trailer. Motor in good condition. 1100 (517546-716, a.m. to 6 p.m.) Dr (313)231-3019 after 6 p.m.

MARTY FELDMAN CHEVROLET 348-7000
THIS WEEK'S SPECIALS
LUV PICK-UP 46,000 miles, red with red cap. \$1495

210 Boats & Equipment
80 hp Mercury, Glastron G3 skil boat and trailer. Motor in good condition. 1100 (517546-716, a.m. to 6 p.m.) Dr (313)231-3019 after 6 p.m.

220 Construction Equipment
WANTED: Semi-trailer, 40 to 45 ft. long, tandem axle, must be loadable. Call (313)227-4151.

230 Wheel Drive Vehicles
1982 Eagle Sport, air, 8 cylinder, power steering, loaded. 31,295. (313)632-5666.

240 Automobiles
1978 Ford LTD II, V-8 automatic, power steering, 5 door, 52,500. (313)227-3501.

240 Automobiles
1978 Camaro, 6 cycle automatic, power steering, 3 door, 50,000 miles, new tires, new headlamps. 8515 after 4 p.m.

We Will Give You A FREE WARRANTY (factory backed, honored nationally)
ON YOUR NEXT USED CAR PURCHASE FROM JEANNOTTE PONTIAC
1982 PONTIAC J-2000 WAGON
1979 JEEP CHEROKEE

9.9% APR SAVES \$945
CASH BACK \$300
NORTH BROTHERS FORD
550 W. 7 Mile Rd. at Northville Road, 2 Miles West of I-275.

McDonald Farm
SPIKER Largest Volume Ford-Mercury Dealership
IN SOUTHEASTERN MICHIGAN FOR 15 CONTINUOUS YEARS
SUPER SALE!
SAVE \$\$\$ NOW!

JACK DEMMER FORD 721-2600
Special Purchase Allows Us To Offer You... \$480.00 Worth of FREE OPTIONS
on This F-150 Pickup \$6908.58

VARSITY
FREE LIFETIME SERVICE GUARANTEE
3480 JACKSON AT WAGNER ANN ARBOR I-94 EXIT 172.
996-2300

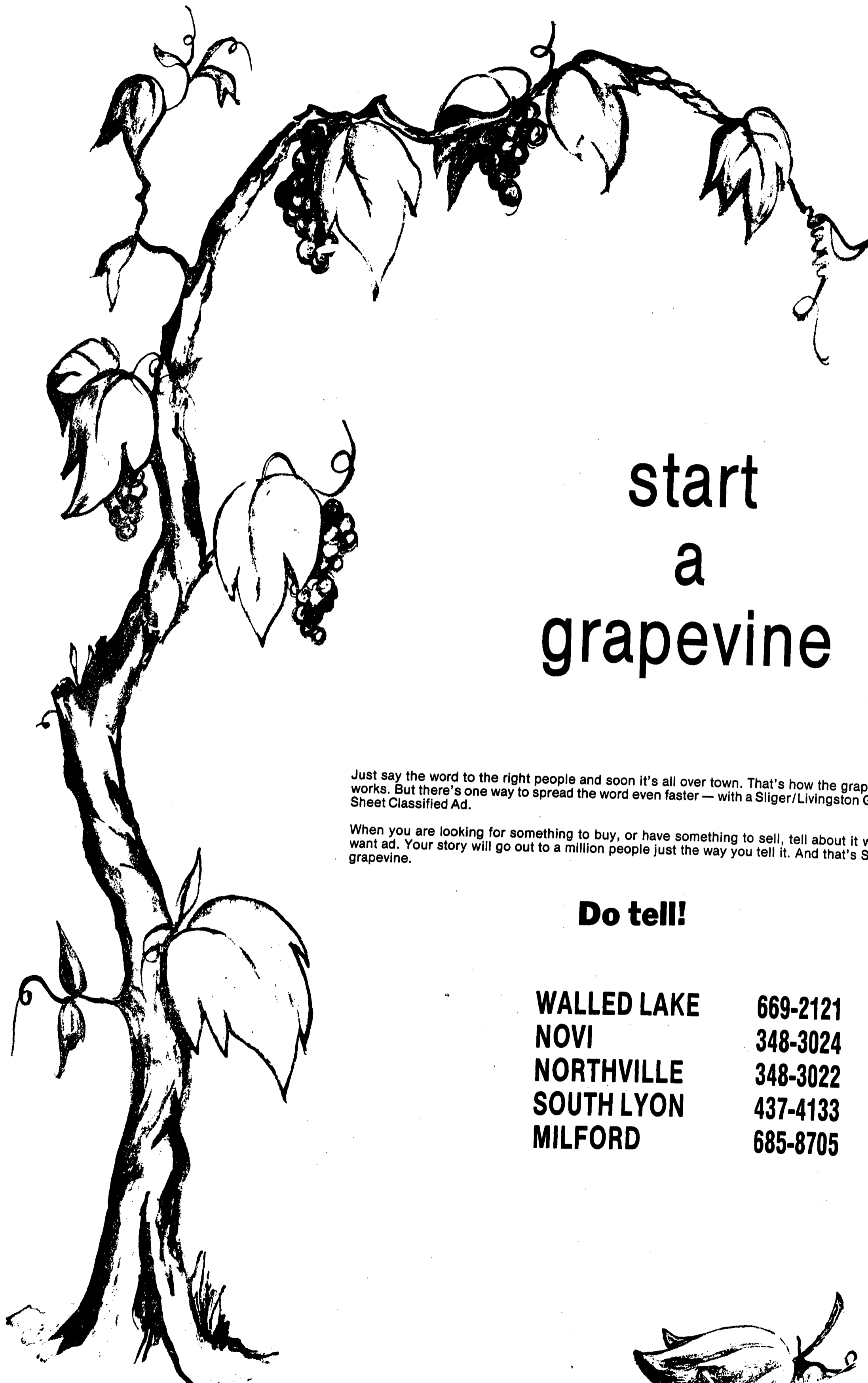

start
a
grapevine

Just say the word to the right people and soon it's all over town. That's how the grapevine works. But there's one way to spread the word even faster — with a Sliger/Livingston Green Sheet Classified Ad.

When you are looking for something to buy, or have something to sell, tell about it with a want ad. Your story will go out to a million people just the way you tell it. And that's SOME grapevine.

Do tell!

WALLED LAKE 669-2121
NOVI 348-3024
NORTHVILLE 348-3022
SOUTH LYON 437-4133
MILFORD 685-8705



Sports

NOVI WALLED LAKE NEWS

Wednesday, April 20, 1983

Novi girls triumph	2
Viking netters roll	3
Millionaires party set	5
Choral concert at Western	6

Novi nine sweeps twinbill to open season

After taking both ends of a doubleheader against Kingston to open the season, Novi's baseball team was derailed 2-1 by Oak Park in a classic pitching duel last Tuesday.

The Wildcats took the opener against the Kingston Cardinals 10-4 on only five hits. But the Cards were disastrous in the second inning, yielding six walks and an error and only one hit — the biggest shot of the day, a triple by first baseman Tom McSweeney. Novi racked up seven runs in the inning after sailing in unspectacular fashion to an easy win.

Junior Eric Balk picked up the win with Lee O'Brien mopping up with three innings in relief. Wildcat pitchers scattered seven hits en route to the win. Top RBI man for Novi was Tim Ford, who singled home two runs late in the contest.

Kingston had even more problems in the nightcap. The Wildcats took advantage of nine walks and 10 Kingston errors to romp to an easy 16-3 decision. Novi jumped on six Cardinal miscues in the second inning alone, as they sent 11 runners scampering across the plate.

"That kind of thing happens," said Novi coach Bob Weinburger. "The ball got a little bit cold. They hadn't been on a field yet this spring. We sort of played

'We sort of played it like a scrimmage, but decided to put it on the record.'
— Bob Weinburger, Wildcat coach

it like a scrimmage, but decided to put it on the record. Their coach, Fred Gerhardt (a former Novi helmsman) and I are old buddies." Eric Brooks picked up the win, yielding just one run during four inn-

ings on the mound, while lanky Brent Dineen posted a save on three innings of relief. "I wasn't interested in any marathon pitching performances in that cold," said Weinburger.

In Tuesday's encounter with Oak Park, Novi's Tim Bunker and Eric Deline squared off against Jim Davis, battling to a 1-1 standstill until the seventh inning when Oak Park's leadoff Bunker worked four innings, while Deline drew a walk, advanced to second on a bunt and scored on a single.

The Wildcats picked up their lone run in the fifth inning when Tim Ford laced a double into the rightfield corner on a hit-and-run, scoring Todd Crutchfield from first base. "We hadn't had much going," Weinburger said to explain his strategy, "so that one worked out."

Novi again threatened in the sixth marathon pitching performances in advance home from third on Tim Bunker's hard drive to the right side of the infield. Davis knocked the ball down on a spectacular play and fired to the plate, catching Winnetka on a rundown.

Bunker worked four innings, while Deline picked up the loss after taking the mound and scored on a single. "While climatic conditions may delay action this week, Novi is pointing a double into the rightfield corner on a hit-and-run, scoring Todd Crutchfield from first base. "We hadn't had much

recorded a 3:43.5 clocking. "Milford's a good team and we were a lot closer than the final score would indicate," observed Keeney. "They just nipped us in several events and there were other events where we didn't perform anywhere near our capabilities."

But despite the sub-standard performances, Dennis Keeney wasn't disappointed in the least. "We just sort of hammered ourselves back into condition after a week of spring vacation," said the Warrior track coach. "I think we looked awfully good in some events; we still have the potential to be a decent team — much better than we've been in a while."

Western garnered just three firsts in the 72-88 loss to the defending Kensington Valley Conference champions from Milford. John Doris accounted for one of those firsts in the 120 highs with a time of 16.8, while Mark Wagner won the 440 with a 51.6 clocking. The other first came in the mile relay where Tim Rohde, Dave Perry, Frank Garback and Wagner

Continued on 3



Warrior fortunes

Kyle Chura (above) and Aldo Buttazzoni (left) promise to be key performers for the Walled Lake Western thinclads this season. Chura, a top distance runner, is starting to round into top form, but Buttazzoni's action is limited due to an ankle injury. (News photos by Steve Fecht)



Western thinclads finish 6th in relays

It wasn't the most auspicious of beginnings for the Walled Lake Western track team. The Warriors dropped a 72-88 decision to Milford Thursday and then finished sixth in the Langerman Relays Saturday.

But despite the sub-standard performances, Dennis Keeney wasn't disappointed in the least. "We just sort of hammered ourselves back into condition after a week of spring vacation," said the Warrior track coach. "I think we looked awfully good in some events; we still have the potential to be a decent team — much better than we've been in a while."

Western garnered just three firsts in the 72-88 loss to the defending Kensington Valley Conference champions from Milford.

John Doris accounted for one of those firsts in the 120 highs with a time of 16.8, while Mark Wagner won the 440 with a 51.6 clocking. The other first came in the mile relay where Tim Rohde, Dave Perry, Frank Garback and Wagner

Providence-Novi race scheduled for May 1

It's time to start getting in shape for the annual Providence Hospital-Novi Run. Registrations are now being accepted by the Novi Parks and Recreation Department for the 5,000 and 10,000 kilometer runs which are slated for Sunday, May 1, starting at 9 a.m. Also included is a one-mile fun run/walk. The event, co-sponsored by Providence Hospital's Novi Ambulatory Care Center and the Novi Parks & Rec Department, will be held at Novi High School. Entry fee is \$6 before April 27 (\$8 the day of the run) and the first 400 entrants will receive T-shirts. Entry fee for the fun run/walk is \$3 and participants will receive free T-shirts. There will be separate divisions for men and women in eight age groups: 12-and-under, 13-18, 19-24, 25-29, 30-34, 35-39, 40-49 and 50-and-over. Overall male and female finishers in each race will receive trophies; the first three finishers in each age group will receive medals. Additionally, a special Runner's Clinic will be held in the Lord & Taylor Court at Twelve Oaks the day before the race at 3 p.m. The clinic will include presentations from Doug Kurtis, winner of the 1982 Mardi Gras Marathon, and Gary Wolfram, winner of the 1981 Dixboro Run. Other speakers at the clinic will be Mark Thompson, M.D., who will speak on nutrition and injury prevention, and Steve Moore from the Footlocker at Twelve Oaks, who will talk about running shoes and equipment. Call Novi Parks & Rec at 349-1976 for registrations or more information.

Milford Lanes
131 S. Milford Rd. at G.M. Rd.
685-8745

Every Sunday 9 a.m. - Noon
Rent-A-Lane \$10.00 per lane

Moonlight No-Tap Doubles Every Sat. 7:30 p.m.

6 Games - Med. Pizza or Nachos... \$7.50
Monday thru Friday after 9 p.m.

Join a Spring Bowling League
Win \$500.00

Receive a new bowling ball and practice all summer for 50¢ a game.

Executive Liability Insurance?
One name says it best.



G. HAROLD BLOOM AGENCY
Over 38 Years Experience
100 W. Main Northville
348-1262

With Auto-Owners Executive Liability Insurance, you'll be amazed at how little it costs for \$1,000,000 of additional liability insurance. Including attorney's fees for defense.

That's why for liability protection, the first party to see is your independent Auto-Owners agent.

Auto-Owners Insurance
Life, Home, Car, Business.
One Name Says It Best.

Why Pre-Plan Your Funeral Now?

Here's Why—

FREEZE FUNERAL COSTS FOREVER

Funeral charges are frozen and guaranteed at TODAY'S prices. Protects against tomorrow's higher prices.

SAVE-AS-YOU-SPECIFY

Guard against over-spending. Specify only what you wish to spend.

GET PEACE-OF-MIND

You don't have to pre-plan your funeral—but it's a good feeling knowing it's done and your family won't have to worry.



WILL FUNERAL HOMES
REDFORD • 25450 Plymouth • 48239
LIVONIA • 37070 Six Mile Road • 48152
James H. Will 937-3670

Send for FREE Booklet

We want to know more about your RELATIONS: PARENTS: _____ ADDRESS: _____ PHONE: _____

City _____ Pk. 18 _____

THE GREAT SELIG SELLOUT!
SAVE \$216 TO \$291.



SELIG

"AT THESE PRICES YOU COULD DECORATE YOUR WHOLE LIVING ROOM."

We've got three of Selig's best furniture styles on sale. Just \$499 is all you'll pay for a sofa...love-seat...or chair with ottoman. And you can choose from your choice of fabric and color style. You can even special order any merchandise. But you can only get these special savings this week!



Plymouth Furniture
360 S. Main St./Plymouth, Michigan. 455-5700
Open: Mon., Tue., Wed. 10am to 7pm.
Thur., Fri., 10am to 9pm. Sat., 9am to 6pm.

Clogg combines work with area involvement

Continued from Nov. 1

The mantle of "low-key" seems appropriate, but he maintains his demeanor depends on the situation.

"I demand a certain total relationship and respect toward the high qualities that I try to espouse," he says. "We try to maintain an honest, helping relationship with the tenants at Twelve Oaks because we want them to be successful."

It's the same attitude he brings to his position as president of the Novi Chamber of Commerce.

"All of us in Novi—business, government and the people—have a vested interest in making this as good a community as it can be," said Clogg. "Achieving those goals requires mutual respect and admiration."

"I want to see the chamber become a respected representative of the entire business community in our city," he said with special emphasis on "respected."

"I think we're approaching that goal. I believe the city fathers have come to recognize the chamber as an honored and fair representative of the business community."

Survey results shown

Continued from Nov. 1

appears to be particularly widespread and is related to a decline in manufacturing jobs.

- Novi Lake Area residents are not realizing a significant share of the employment opportunities which exist within city boundaries.
- The Novi Lake Area has essentially no commercial base. Many businesses in the Walled Lake portion appear to be adversely affected by the development of Twelve Oaks and West Oaks malls.

Surveyed residents, business persons and public officials feel that the overall image of the Lake Area is in need of improvement.

- The southern entrance of the Lake Area (the former Flea Market property) is blighted.
- There are problems associated with the identification, upkeep and protection of shared neighborhood lake access points.



What an armful!

It's quite apparent Phil Kendall, 8, has found a friend in Kirby, a parrot who visited the Walled Lake Library Saturday. The library hosted a parrot training demonstration for youngsters in the morning, while the parrots and their trainers flew to Novi for another performance later that day.

Schools face grim budget decisions

Continued from Walled Lake, 1

of such cuts in curriculum hours could lead to loss of accreditation by the North Central Association of Schools, which would severely impair the educational reputation of the district.

Under the bare-bones budget, special services would be forced to eliminate numerous social workers and school psychologists. According to the report, one position slated for termination is a special services secretary. In the opinion of the special services director "it would be most difficult to operate his office with one secretary (as planned) and comply with state and federal law.... It is doubtful that the present staffing level of the business office can accommodate this additional work load."

The second alternative proposed by the administrative committee would add another \$1.3 million to the bare-bones budget, bringing expenditures in at about \$200,000 under revenues. The additional funds would continue basic functioning of existing programs, although any programs would be maintained at levels somewhat below those of the current year. Administrators conceded, however, that operating on such a slim fund equity was potentially dangerous if unexpected expenditures should mount.

Left out of both alternatives are programs currently bankrolled by the general fund, including \$250,000 for elementary school programs, \$284,000 for secondary school programs, \$152,000 for special services, \$58,000 for plant operation and maintenance, and \$56,000 for cafeteria help.

Other miscellaneous expenses picked up by the general fund bring the total dollar amount of cuts that appear to be scheduled under either of the alternatives to \$1.2 million.

According to the report, "the committee members do not necessarily believe that those programs not included are unnecessary for our children's education." Nonetheless, the report noted, the need to cut back exists, barring an attempt to increase revenues by seeking to raise the school district millage rate—a tactic unlikely to succeed if district residents' opposition to twice-yearly school tax collection is any indication.

Pink slips okayed

Continued from Walled Lake, 1

layoffs due to returning teachers on leave.

Stated for possible termination were the following elementary school teachers: Steve Emert, Chris Fogle, John Lawrence, Jim Soubly, Mike Lindstrom, Kathy Dally, Lynn Wright, D. Trevelhan, Mary Ann Hilde, Dorothy Bell, Linda Davis, Carol Barratt, Suzanne Cowles, Royanne MacKellar, Ann Botke, Jane Boyce, Lynn Lorang, Roxanne Mellema, Cindy Olexis, Susan Guster, Barbara Grossman-Olman, Sandra Johnston, Susan Schmidt, Toni Zerr, Julianna Janosz, Audrey Long, Mary Mandeville, Mary J. Smith, Carol Kasner and Christie Porter.

Secondary school teachers Debbie Wasmuth and Bettie Ambrose, and special services instructors Kim Lennon and Susan Kelley were also served notice.

Only Jackman opposed accepting the modified list proposed immediately after the original vote. Cautioning fellow board members to consider the recommended layoff notices carefully, Jackman said, "it's difficult to make a decision on soft numbers (as the final 1983-84 school district budget has not yet been finalized). I would suggest that these people who have been pink-slipped may not be laid off, and I think other employees should be cautioned that these may not be all the layoffs."

According to Superintendent Don Sheldon, only 94 teacher positions were to be eliminated for reasons of declining enrollment. The remaining number were named as potential

ITEMS & PRICES EFFECTIVE THRU SATURDAY, APRIL 23RD, 1983. QUANTITY RIGHTS RESERVED.

3 WAYS TO SAVE!

1. **NEW LOW PRICES**
We've reduced hundreds of prices throughout the store. Look for our new low price signs on the quality products you buy most.
2. **DOUBLE COUPONS**
Good on manufacturers' cents-off coupons up to and including 50¢. Does not apply to A&P or Free coupons or where the total exceeds the price of the item. All Coffee, Cigarettes and Tobacco, Alcoholic Beverages, Ham, Turkey and Hamburger coupons excluded. All coupons more than 50¢ or whose total exceeds the price of the item will be redeemed at face value.
3. **WEEKLY SUPER BUYS**
Outstanding savings every week on super buys in every department and save even more with our Super Buy Coupons.

SHOP A&P AT:
42475 W. 7 Mile Rd.
NORTHVILLE
Open Mon. Thru Sat. 8 am-11 pm
Sun. 9:30 am-6 pm
41840 W. 10 Mile Rd.
NOVI
OPEN 24 HOURS
8 a.m. Mon. Thru 11 p.m. Sat.
Sun. 9:30 a.m. Thru 9:00 p.m.



CALIFORNIA FRESH RED RIPE

SAVE 31¢

Strawberries

pint

68¢

JANE PARKER

Hamburger or Hot Dog Rolls

5¢

8 ct. pkg.

Limit One With Coupon Inside & Additional \$10.00 Purchase.

TURN THE PAGES FOR MORE SAVINGS FROM YOUR A&P

Classified Ad? Call 669-2121

CHURCH DIRECTORY	
For information regarding rates for church listings call The Northville Record 349-1700, Walled Lake/News 624-8100	FIRST APOSTOLIC LUTHERAN CHURCH 8235 Halstead Rd. at 11 Mile Farmington Hills, Michigan Services: 7:00 a.m. Every Sun. 7:00 p.m. 1st & 3rd Sun. of each month Sunday School 9:30 a.m. Bible Class 4:45 p.m. Tuesday Song Services 7:00 p.m. 1st Sun. of month
FIRST PRESBYTERIAN CHURCH 200 E. Main St., Northville 349-0911 Worship 9:30 & 11:00 a.m. Church School 9:30 a.m. Dr. Lawrence Chamberlain-Pastor John Mishler-Associate Pastor	WALLED LAKE FIRST BAPTIST CHURCH 309 Main St., Northville Wendell L. Baglow, Pastor Sunday, 9:45 Study, 11:00 a.m. Worship 7:00 p.m. Service Wed., 8:00 p.m. Family Night
LIVING LORD LUTHERAN American Lutheran Church 40700 Ten Mile, Novi Sunday School 9 a.m. Children & Adults Worship 10:30 with Nursery Pastor Oliver Kirkeby - 477-8296	ST. JOHN AMERICAN LUTHERAN CHURCH 3225 Gull Rd., Farmington Pastors Charles Fox & Mark Radloff Church, 474-0584 Rector, 474-4489 Sunday Worship, 8:30 a.m. & 11 a.m.
OUR LADY OF VICTORY CATHOLIC CHURCH 770 Thayer, Northville WEEKEND LITURGIES Saturday, 5:00 & 6:30 p.m. Sunday, 8:30, 11 a.m. & 12:00 p.m. Church 349-2621, School 349-3810 Religious Education 349-2559	ORCHARD HILLS BAPTIST CHURCH 2345 Novi Rd., (between 9-10 Mile) Glen Slady For All Ages 9:45 a.m. Worship Services at 11 a.m. & 7 p.m. Wed., Mid-Week Prayer Serv., 7 p.m. Gary W. Schwitz, Pastor 349-2666
ST. PAUL'S LUTHERAN High & Elm Streets, Northville C. Boerger, Pastor K. Cobb, Assist. Pastor Church & School 349-3140 Sunday Worship, 8:30 & 11:00 a.m. Saturday Vespers: 6:00 P.M.	FIRST CHURCH OF CHRIST SCIENTIST 1100 W. Ann Arbor Trail Plymouth, Michigan Sunday Worship, 10:30 a.m. Sunday School, 10:30 a.m. Wednesday Meeting, 8:00 p.m.
HOPE LUTHERAN CHURCH 12 Mile East of Haggerty Farmington Hills Sunday School, 9:15 Sunday Worship, 10:30 a.m. V.H. Mesenbrink, Pastor Phone: 553-7170	CHRISTIAN COMMUNITY CHURCH (Assemblies of God) 41255 Six Mile Rd., Northville Rev. Irving M. Mitchell—349-8029 Sunday School, 9:45 a.m. Sun. Worship, 11 a.m. & 8:30 p.m. Wed. "Body Life" Serv., 7:30 p.m.
FIRST UNITED METHODIST CHURCH OF NORTHVILLE 6 Mile & Taft Roads Rev. Gunther Branzner, Minister Worship Services & Church School, 10:00 a.m.	BUSHNELL CONGREGATIONAL Meets at Mill Race Historical Village, Griswold near Main, Northville Morning Worship, 8:00 a.m. Church School, 9:00 a.m. Dr. Robin R. Meyers, Pastor 272-3560 Coffee & Fellowship following service
ST. ANNE'S EPISCOPAL CHURCH 430 E. Nichols Walled Lake 49583 Phone: 624-3817 Church Service, 10:00 a.m. Church School, 10:00 a.m. Rev. Leslie Harding	FIRST BAPTIST CHURCH, NOVI 45201 11 Mile at Taft Rd. Home of Novi Christian School (K-12) Sun. School, 9:45 a.m. Worship, 11:00 a.m. & 8:00 p.m. Prayer Meeting, Wed., 7:30 p.m. Richard Burgess, Pastor 349-3477 349-3647
NOVI UNITED METHODIST CHURCH 41671 W. Ten Mile-Meadowbrook 349-2652 (24 hrs.) 9:00 & 11:15 a.m. Worship & Nursery 10:00 a.m. Church School (all ages) Richard O. Griffith, Kearney Kirkeby, Pastors	FAITH COMMUNITY UNITED PRESBYTERIAN CHURCH 44400 W. 10 Mile, Novi 10 Mile west of Novi Worship & Church School, 10:00 a.m. P.O. Box 349-5966 Richard J. Henderson, Pastor
FREEDOM LUTHERAN CHURCH OF NOVI at Novi Woods Elementary School Taft Rd. between 10 & 11 Mile Worship, 10:00 a.m. with Nursery Prayer & Fellowship, 11:00 a.m. Hour (All Ages) 11:30 a.m. T. Scharger—478-5265	FIRST BAPTIST CHURCH OF NORTHVILLE 217 N. Wing Dr. James H. Luther, Pastor Sunday Worship, 11 a.m. & 8:30 p.m. Wed., 7:30 A.W.A.M., 7:30 p.m. Sunday School 8:45 a.m.
CHURCH OF THE HOLY CROSS EPISCOPAL 10 Mile between Taft & Beck, Novi Phone 349-1175 Services: 8 a.m. & 10:00 a.m. Worship and School The Rev. Leslie Harding	OAKLAND BAPTIST CHURCH 23895 Beck Road, Novi South of Ten Mile Pastor Barry W. Jones Sunday School, 10:00 a.m. Morning Worship, 11:00 a.m. Evening Service, 8:30 p.m.
GOOD SHEPHERD LUTHERAN CHURCH Wisconsin Ev. Lutheran Synod Worship Service 10:15 a.m. Sunday School & Bible Class, 11:15 a.m. Novi Community Center, Novi Rd. just W. of I-96 Future site 9 Mile & Meadowbrook Gene E. Jahnke, Pastor—349-5665	FIRST BAPTIST CHURCH OF WIXOM & WIXOM CHRISTIAN SCHOOL (K-12) Wixom & W. Maple Rds. Family Bible School, 9:45 a.m. Family Worship, 10:45 a.m. & 8:30 p.m. Family Night Program (Weg.), 8:45 p.m. Robert V. Warren, Pastor 624-3823 (Awards & Pro-Teema) 624-5434

Homeowners Insurance?
One name says it best.

John Kilpatrick
Frank Hand Insurance Agency
20793 Farmington Rd.
Farmington
478-1177

What's so good about Auto-Owners Homeowners Insurance? First, it's our modern, creative outlook on homeowners insurance. With policies that give you what you need, what you want to pay.

Second, it's your local, independent Auto-Owners agent. Who not only knows your neighborhood. But probably even lives in it.

Auto-Owners Insurance
Life, Home, Car, Business.
One name says it all.
List to the Auto-Owners John Kilpatrick Show.

Ethan Allen

Spring Sale

now in progress.

the **Hearthside**

Eastern Michigan's Largest Ethan Allen Dealer

LIVONIA • SOUTHFIELD • UTICA

Sun. 12 to 5 • open mon. thru Sat. 9 to 9 • Tues. Wed. Sat. 11:30 to 4:30 • 422-8170

Sale ends May 30

WILSON MARINE

Fisherman's Specials

1983 EVINRUDE Sale 2 H.P. Model E2CR2	\$371
1983 EVINRUDE Sale 4 H.P. Model E4BPHCT	\$575
1983 EVINRUDE Sale 4 1/2 H.P. Model E5RHCT	\$710
1983 EVINRUDE Sale 7 1/2 H.P. Model E5RCT	\$850
1983 EVINRUDE Sale 9.9 H.P. Model E10RCT	\$1098
1983 EVINRUDE Sale 15 H.P. Model R15RCT	\$1198

All prices good thru April 30 or while supplies last!

6025 W. Grand River, Brighton (All New Chevrolet)
LIVONIA COUNTY OFFICE
ON THE WESTERN BRIDGE (W)
NEW SPRING HOURS
Sun. 12 to 5 • Sat. 9 to 9 • 517-546-3774

P Super Buy Coupon

A&P (IN OIL OR WATER)
Chunk Light Tuna 29¢
 6 1/2-oz. can
Limit one with coupon and additional \$10.00 purchase. Limit one per customer. Valid thru Sat., April 23rd, 1983.

P Super Buy Coupon

CAMPBELL'S
Pork and Beans 19¢
 20 3/4-oz. can
Limit one with coupon and additional \$10.00 purchase. Limit one per customer. Valid thru Sat., April 23rd, 1983.

P Super Buy Coupon

Big Chief Sugar 89¢
 4.4-lb. bag
Limit one with coupon and additional \$10.00 purchase. Limit one per customer. Valid thru Sat., April 23rd, 1983.

P Super Buy Coupon

JANE PARKER HOT DOG OR
Hamburger Rolls 5¢
 8-ct. pkg.
Limit one with coupon and additional \$10.00 purchase. Limit one per customer. Valid thru Sat., April 23rd, 1983.

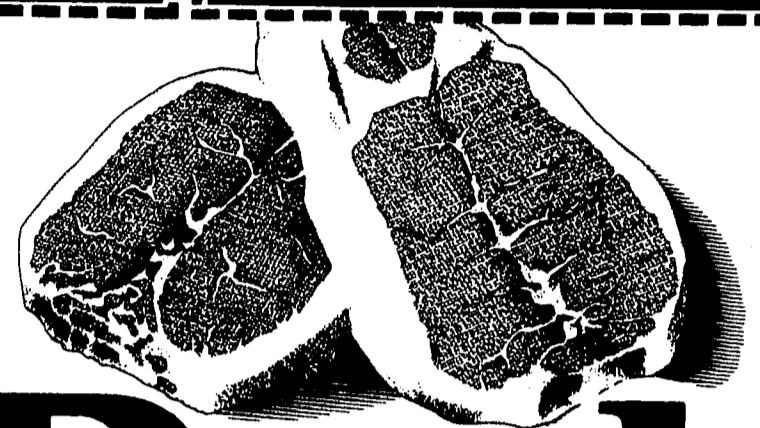
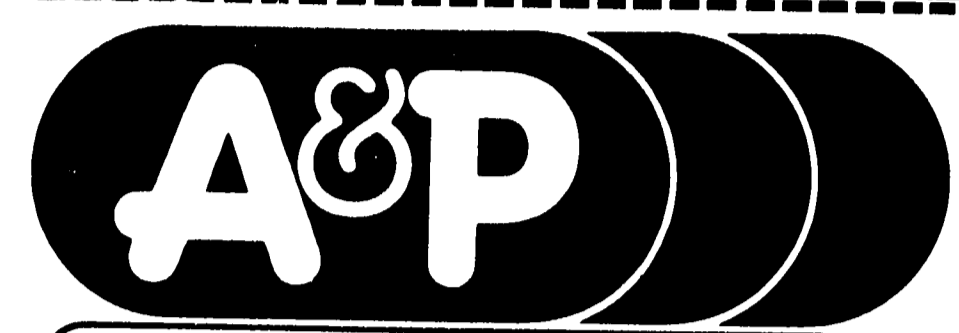

Choice Meat Always At A&P

The Butcher Shop
with supermarket prices

Quality WE UNCONDITIONALLY GUARANTEE THE QUALITY OF EVERYTHING WE SELL OR YOUR MONEY BACK. AND WE'RE SO SURE OF THE QUALITY OF OUR MEATS, PRODUCE AND DELI PRODUCTS, WE'LL DOUBLE YOUR MONEY BACK WITH PROOF OF PURCHASE IF YOU ARE NOT SATISFIED WITH THESE ITEMS.
Price IF ANOTHER SUPERMARKET'S CURRENT NEWSPAPER ADVERTISED PRICE IS LOWER THAN OUR ADVERTISED PRICE ON AN IDENTICAL ITEM, JUST BRING IN THE AD AND WE'LL MATCH THE PRICE. EXCLUDING ITEMS REQUIRING COUPONS, STAMPS OR ADDITIONAL PURCHASE.

Guaranteed Value

Dairy Specials

Tab, Sprite Coca Cola
 OR DIET COKE
 Plus Deposit 2-Liter Bottle 1.29
8 1/79
 1/2-ltr. btl. Plus Deposit

ADVERTISED ITEM POLICY Each of these advertised items is required to be readily available for sale at or below the advertised price in each A&P Store, except as specifically noted in this ad.
ITEMS & PRICES EFFECTIVE THRU SATURDAY, APRIL 23RD, 1983. QUANTITY RIGHTS RESERVED.

Pork Chops

Assorted Ends and Centers **1 28** lb.

DELI-BAKE SHOP
 AVAILABLE ONLY IN STORES WITH DELI
 DELI FRESH **Cole Slaw** lb. **89¢**

Imported Boiled Ham
 MAJESTY BRAND
 County Line Baby Swiss Cheese 2.99 lb.
1 59 half pound

FRESH-ALL VARIETIES
German Bologna 1/2 lb. **89¢**
 TOPAR **Kosher Dill Pickles** qt. **1.09**
 DELICIOUS **Submarine Sandwich** ea. **99¢**
 BAKED **Fresh Onion Rolls** 6 for **99¢**

Fresh Fryer Parts Box-O-Chicken
38¢ lb.

NO BACKS
Fresh Fryer Breasts lb. **1.19**
A&P Boiled Ham 1-lb. pkg. **2.99**
Snow Crab Leg Clusters lb. **2.79**
 CLEANED **Fresh Smelt** lb. **79¢**

A&P Meat or Beef Franks
98¢ 1-lb. pkg.

FRESH **Fryer Legs** No Backs lb. **69¢**
 SHENANDOAH **Ground Turkey** 1-lb. pkg. **79¢**
Eckrich Smok-Y-Links 10-oz. pkg. **1.49**

Choice Beef Rib Steaks
 LARGE END **2 29** lb.

RIB END **Pork Roast** Loin End Pork Roast 1 38 lb. **1 18**
Ann Page Sliced Bacon 1-lb. pkg. **1.59**
 A&P COUNTRY TREAT **Pork Sausage** 1-lb. roll **1.79**

Boneless Whole Ham
 HAM ROYALE **1 49** lb.

WHOLE, SPLIT OR BREAD & BUTTER **Claussen Pickles** qt. **1.49**
 THORN APPLE VALLEY-ALL VARIETIES SLICED **Bologna or Salami** 1-lb. pkg. **1.79**
 THORN APPLE VALLEY LIVER SAUSAGE OR **Braunschweiger** lb. **1.69**
 THORN APPLE VALLEY MEAT, BEEF, HOT & CHEDDAR OR **Polish Sausage** lb. **2.29**

Freshlike Vegetables
 WHOLE KERNEL OR CREAM STYLE CORN, CUT OR FRENCH STYLE GREEN BEANS, SWEET PEAS, WHOLE OR SLICED BEETS, OR VEG-ALL MIXED VEGETABLES
3 1 29 12-16-oz. cans

FRUIT BOWL ASST. FLAVORS **Fruit Drinks** gallon bottle **89¢**

ALL FABRIC **Downy Softener** 64-oz. btl. **2.69**
 SCENTED OR UNSCENTED SHEETS **Bounce Softener** 60-ct. pkg. **3.69**

DETERGENT **Joy Dish Liquid** 22-oz. btl. **1.59**
 TOMATO **P&Q Ketchup** 32-oz. btl. **89¢**

TAGLESS **P&Q Tea Bags** 100-ct. pkg. **1.19**
P&Q Spaghetti 16-oz. pkg. **59¢**

P&Q TODDLER **Disposable Diapers** 48-ct. pkg. **6.29**

Grocery Specials
 KRAFT PLAIN **Barbecue Sauce** 18-oz. btl. **99¢**
 PARTY, STIX, TWISTS OR RDS **Ann Page Pretzels** 11-oz. bag **59¢**
 MEDIUM OR **A&P Wide Noodles** 16-oz. bag **89¢**
 CREAM OF CELERY **Campbell's Soup** 3 10 1/4-oz. cans **\$1**
 JIFFY **Corn Muffin Mix** 8 1/2-oz. box **23¢**

Grocery Specials
 DUNCAN HINES ASST. FLAVORS **R.T.S. Frostings** 16 1/2-oz. can **99¢**
 SUNBRIGHT UNSWEETENED **Grapefruit Juice** 46-oz. can **79¢**
 WHOLE **Hunt's Tomatoes** 14 1/2-oz. can **59¢**
 SLICED OR HALVES **Libby Lite Peaches** 2 16-oz. cans **1.59**
 A&P **Vegetable Oil** 48-oz. btl. **2.17**

Grocery Specials
 GENERIC **Apple Juice** 64-oz. btl. **99¢**
 ANN PAGE NON-DAIRY **Coffee Creamer** 11-oz. jar **99¢**
 CEREAL **A&P Corn Flakes** 18-oz. box **99¢**
 SUGAR COATED **A&P Frosted Flakes** 20-oz. box **1.59**
 BONUS PACK **Hefty Trash Bags** 24-ct. pkg. **2.49**

Frozen Specials
 A&P REG. OR CRINKLE CUT FROZEN **French Fries** 2-lb. pkg. **85¢**
 DESSERT TOPPING **Birds Eye Cool Whip** 12-oz. bowl **1.19**
 A&P FROZEN **Grapefruit Juice** 6-oz. can **39¢**
 ANN PAGE **Frozen Fudge Bars** 12-ct. pkg. **1.39**
 P&Q CHABLIS, RHINE, ROSE OR **Burgundy Wine** 1.5-ltr. btl. **2.99**

Dairy Specials
 A&P **Buttermilk** qt. ctn. **59¢**
 LAND-O-LAKES REG. OR UNSALTED MARGARINE **Country Morning** 1-lb. pkg. **1.49**
 A&P SWEETMILK OR **Buttermilk Biscuits** 5 8-oz. (10-ct.) cans **\$1**
 KRAFT **American Singles** 8-oz. pkg. **1.29**
 MILLER HIGH LIFE OR **Miller Lite Beer** (Plus Dep.) 24 12-oz. cans **9.99**

Ann Page Ground Coffee
 DRIP/ADC OR REG./ELEC. PERK
3 99 2-lb. can
 With In-Store Coupon

Tide Laundry Detergent
1 99 49-oz. box

Banquet Sale
 SHOULD TURKEY SAUSAGE OR CHICKEN & DUMPLING **Frozen Suppers** 12-oz. pkg. **1.59**
 CHICKEN, TURKEY OR BEEF **Pot Pies** 8-oz. pkg. **39¢**
 ALL VARIETIES **Boil N' Bag** 1-oz. pkg. **39¢**

Sealtest Ice Cream
 ALL FLAVORS
1 99 1/2-gal. ctn.

Lowfat 2% Milk
 VAL U
1 69 plastic gal. ctn.

P&Q Salad Dressing
89¢ 32-oz. jar