

35¢

WEDNESDAY
September 24, 1986

Volume 31
Number 22
Four Sections
38 Pages plus Supplements

also serving Wixom and Walled Lake

Living MAKING THE MOST
OUT OF A MAKEOVER/1C

Sports DOOM IN THE D
DRAGONS BURN NOVI/1D

Opinions STATE'S R
IS A STEP, NOT A SOLUTIC

HODD & SONS
BOOK BINDERY
Springfield, MA
49284

Haggerty/I-96 plans unveiled

Haggerty Road commuters now know where they stand — or idle. State Transportation Director James Pitz yesterday released official plans for extensive improvements to I-696 freeway and the freeway corridor in Western Oakland County.

Pitz confirmed those plans include commencement of construction by late 1988 or early 1989 of an interchange between Haggerty Road and the juncture of I-96/I-696/I-275 freeway in Novi.

The project also will include expanding traffic capacity in the Haggerty corridor north to Fifteen Mile (Maple) Road. The estimated cost of the work is \$22-\$35 million, approximately 95 percent of which will come from the Federal Highway Commission.

The planned improvements represent the follow-through of a commitment to improvements by Governor James Blanchard, who

toured the Haggerty corridor last July.

At Blanchard's direction, Pitz laid out a five-point, 5-year plan for improving traffic movement through the area extending from Telegraph Road (U.S. 24) west to I-96 at Novi. Estimates for the total cost of the regional improvements is \$59-76 million, most of it financed with federal highway funds.

According to Pitz, the highway improvement plan is designed to relieve daily traffic congestion and accommodate continuing traffic growth in one of the fastest developing areas of the state.

"The Michigan Department of Transportation has been studying the growth and traffic situation in this area for some time and now we have a blueprint for action," he reported.

"Governor Blanchard gave impetus to our efforts when he took a

Continued on 7

East Lake Drive closure debated

By BRUCE J. MARTIN
staff writer

The idea of closing East Lake Drive to through traffic sounded fine to the Novi residents living on the two-lane which winds along Walled Lake's east shore.

In Walled Lake and Wixom, it was a different story.

In response to presentations by Novi staff and consultants to the neighboring municipalities, officials of both Wixom and Walled Lake have drafted letters and passed resolutions opposing Novi's plan to place a cul-de-sac immediately south of the East Lake Drive/Fourteen Mile intersection.

The flurry of reaction to the proposed closing culminated at Monday's Novi City Council meeting in what amounted to an inter-community public hearing. For close to an hour, residents and representatives of all three cities debated the issue before the council voted to approve "in concept" the road closure and to eventually schedule a public hearing to air thoroughly all sides.

According to a letter directed to Novi from the Walled Lake City Council, Walled Lake business owners fear the closure will result in a loss of trade and decreased revenues.

The letter continues: "Fears were expressed about increased traffic creating even more delay in exiting or entering private driveways, the increased risk of traffic accidents, increased noise levels for residents to endure and the possible creation of 'bottle-necks' even worse than those that presently exist..."

... Council is dismayed that Novi is considering closing a road when Walled Lake is attempting to extend and improve existing roads to alleviate the traffic problems, not only in Walled Lake, but in surrounding areas also." The letter concludes by requesting Novi City Council delay action until further

Meyer: 'The safety and the welfare of children are more important than the extra time it takes to go a little further.'

research is done on the proposed closure.

Wixom Mayor Henry Mack ordered a resolution drafted which states residents of Wixom, Wolverine Lake, Walled Lake, Commerce Township and Novi who normally use East Lake Drive to drive to Twelve Oaks and West Oaks will have to find alternate routes. The resolution listed Beck Road to Twelve Mile, south Wixom to I-96 and South Lake Drive. It did not mention Decker Road, which parallels East Lake Drive immediately to the east.

In response, longtime East Lake Drive resident Debbie Meyers and newcomer Robert Melvin pressed their case for closure.

Meyers, a mother of four, said she feared for her children's safety because of reckless and impatient drivers along East Lake Drive, which actually intersects the front yards of most residents.

"Decker was supposed to eliminate the problem, and it just hasn't worked," said Meyers. "People are talking about being so inconvenienced, but all they have to do is go three-tenths of a mile at

Continued on 9



Gary Janicki of St. Clair Shores, Fred Porman of Livonia and David Gray of Pontiac were among the visitors who came to opening ceremonies for the new Michigan Vietnam Veterans Memorial in Oakland Hills Memorial Gardens cemetery in Novi Friday.

'Never forget'

Michigan MIAs saluted in Novi

By ANITA CRONE
staff writer

Michigan Remembers, a bronze plaque set in marble, commemorating the state's 75 servicemen still listed as missing in action from the Vietnam war, was unveiled Friday at Oakland Hills Memorial Gardens.

Amid moments of silence, interspersed with moments of eloquence, families of the servicemen watched as the American flag was lifted, revealing the names of the military men still missing. Each plate contains a space to list the date when the serviceman returns.

For some families, the day was bittersweet — "sweet" because they realized that there are people

who still remember 2,000 servicemen are still unaccounted for and "bitter" because each remembered the son, brother, father or boyfriend who went to Vietnam and never returned.

"Why would these people still hold prisoners of war," questioned Roy L. Knight III, president of the P.O.W. Committee. He got no answer from the 200 who came from throughout the state to the dedication.

"Help us father, never to forget," intoned Robert Larson, who gave the dedication prayer. "We will never forget, never forget, never forget," he promised.

Gerald Allan Holman's name is listed on the plaque. His parents, Joseph and Dorothy, who live in

Northville, were among the spectators.

Holman, who enlisted in the Navy, was shot down in the Gulf of Tonkin, Dec. 14, 1966, just one week before his carrier was scheduled to leave Vietnam.

"I will always remember coming home from work and seeing the Navy car in front of the house," Joseph Holman, who is now retired, said Friday. "I knew right then."

For his wife, the day the Navy came was even more difficult. "I knew that they didn't just come unless something had happened," she recalled.

Both Holmans say that although their oldest son's body was never

Continued on 10

Novi cite DNI

By BRUCE J. M
staff writer

Builders in Novi who haven't obtained sewer construction permits from the Department of Natural Resources may have a long wait before they get them.

Citing Novi's noncompliance with ammonia-nitrogen discharge standards at the Walled Lake-Novu Wastewater Treatment Plant and other violations of recently-approved DNR water quality standards, the department announced yesterday it will not grant new sewer construction permits until an agreement for managing wastewater treatment and disposal is reached, unless withholding the permits would retard improvements related to public health.

Further, the department has directed Novi city officials to gather specific information to allow re-structuring of a regional sewage interceptor system confounded when funding plans were rejected by Canton Township recently. (See story on Page 7A).

"They're raining missiles on Novi," City Manager Edward Kriewall told city council members Monday. But Novi is not alone.

Reportedly Novi is just one of many communities cited by the DNR in what local officials describe as a state-directed incentive to alleviate overburdened sewage disposal routes in the area.

According to the DNR, sewage overflows during heavy rainfall are causing human sewage to affect surface waters under recently approved DNR water quality standards.

The ban on new permits probably will remain in effect until a plan to remedy the action through an inter-community sewage interceptor is approved. Construction of such a facility is expected no sooner than 1988.

The DNR has reported sewage overloads at the Novi-Walled Lake Waste Water Treatment plant are causing problems from May 1 to November 30, when warm weather conditions inhibit the water purification process. Rainfall in particular poses problems, since the system must accommodate excess stormwater runoff.

William Stone, an environmental quality analyst for the DNR, said Monday that the discharged water poses no hazards to humans, but some aquatic life "may be affected" by the reduced levels of oxygen in the water.

"I've been out to the stream, and I haven't seen any ill effects," said Stone. "But it's something we have to survey intensively."

According to Kriewall, the DNR's decision to withhold the permit likely will not affect most short-range construction in the northwest part of the city.

"I've been talking with a couple developers since Friday and the ac-

Continued on 7

□ Salem snags new disposal route plan /7A

Blood drive set Thursday

The American Red Cross is urging local residents and business people to roll up their sleeves and join participants in the Novi Community Blood Drive tomorrow.

The blood drive takes place from 1-7 p.m. Thursday, September 25 at Holy Family Catholic Church, 34505 Meadowbrook Road between Ten Mile and Grand River.

Red Cross representatives have announced there is an acute need for donors carrying Type O blood; however, all blood types are needed. For more information or to make an appointment, contact the City of Novi clerk's office at 349-4300 between 8 a.m. and 5 p.m. daily.

Red Cross volunteers remind donors it is impossible to contract communicable diseases donating blood, since each sterile needle is used only once.

inside

- BIRTHS 6C
 - BUSINESS 1B
 - CLASSIFIEDS 4B
 - EDITORIALS 8A
 - ENGAGEMENTS 4C
 - LIVING 1C
 - NOVI BRIEFS 4A
 - NOVI HIGHLIGHTS 2C
 - PHIL JEROME 8A
 - POLICE BLOTTER 4A
 - REC BRIEFS 2D
 - SPORTS 1D
- EDITORIAL 349-1700
ADVERTISING 349-1700
CLASSIFIEDS 348-3024
DELIVERY 349-3627

Bargain Hunters! Look for over 97

Garage Sales in this week's GREEN SHEET



GREEN SHEET

Action Ads Get Results
348-3024

Suspect bound for trial

The 45-year-old Novi man accused of raping a local woman in her Tree Top Meadows apartment has been bound over to face charges in Oakland County Circuit Court.

Patrick Gerald Hamlin of 41602 Manor Park Drive was bound over on all three counts following pre-trial examination before Judge Michael Batchik of the 52nd District Court in Walled Lake on Monday, Sept. 20.

Hamlin is charged with two counts of criminal sexual conduct in the first degree and a third count of breaking-and-entering an occupied dwelling with intent to commit first degree criminal sexual conduct.

Purpose of a pre-trial examination is to determine that a crime has been committed and there is sufficient evidence to believe it may have been committed by the suspect.

In addition to binding Hamlin over to stand trial on the charges, Batchik raised the bond from \$110,000 to \$100,000 on each of the three counts — a total of \$300,000. Hamlin remains

lodged in the Oakland County Jail.

The pre-trial examination was closed at the request of Prosecutor Laura Amtsbuechler of the Oakland County Prosecutor's Office. Amtsbuechler asked that the exam be closed on the request of the victim in the alleged sexual assault.

Hamlin originally was slated for pre-trial examination before Judge Batchik on Thursday, Sept. 11, but the exam was re-scheduled after Hamlin said he was unable to afford attorney's fees and asked for a court-appointed attorney. Harold Ironcroft has been appointed by the court to represent the defendant.

Hamlin is charged in conjunction with the rape of a Novi woman in her Tree Top Meadows apartment shortly before midnight on Aug. 27. Hamlin is a resident of the same apartment complex in which the alleged crime occurred.

The suspect is slated to be arraigned Oct. 7 before Oakland County Circuit Court Judge Stephen N. Andrews.

Ceremonies honor MIAs

Oakland Hills site of marker

Continued from Page 1

received, they hold out no hope that he is alive.

The dedication was also hard on Oakland County Commissioner John Calandro (R-Now), who along with State Representative Willis "Bill" Bullard (R-Milford), presented a county commission framed resolution to Knight, noting as he did so that "for the grace of God, it could have been my name on that plaque."

The ceremony itself was not marked by tears, but rather by resolve from each participating spectator, as well as a flyover by three planes from the 127th tactical wing at Selfridge Air National Guard base. As the planes flew overhead, silence engulfed the participants, the same silence that occurred as Keith King read aloud the names of the servicemen whose names are enshrined on the plaque.

"This is not an end, nor is it a beginning," explained Marty Eddy, chairperson of the Michigan POW Committee. "It is simply a tribute to the men who served."

She explained that the idea for the memorial, the first in Michigan and believed to be the first in the country to MIAs, originated with Jonathan Tobias at the cemetery.

"He came to the committee wanting to do something to remember the MIAs. We talked about it, and the memorial was created," Eddy said.

Tobias, the assistant manager at Oakland Hills, said the idea for the memorial was generated after a business meeting with a former POW who managed to escape from his South Vietnamese captors.

"He wanted to talk that day and I evidently wanted to listen," Tobias said.

About a month and a half later, after having discussed the idea for the memorial with his bosses, Tobias said he was rummaging through a bucket that had belonged to his

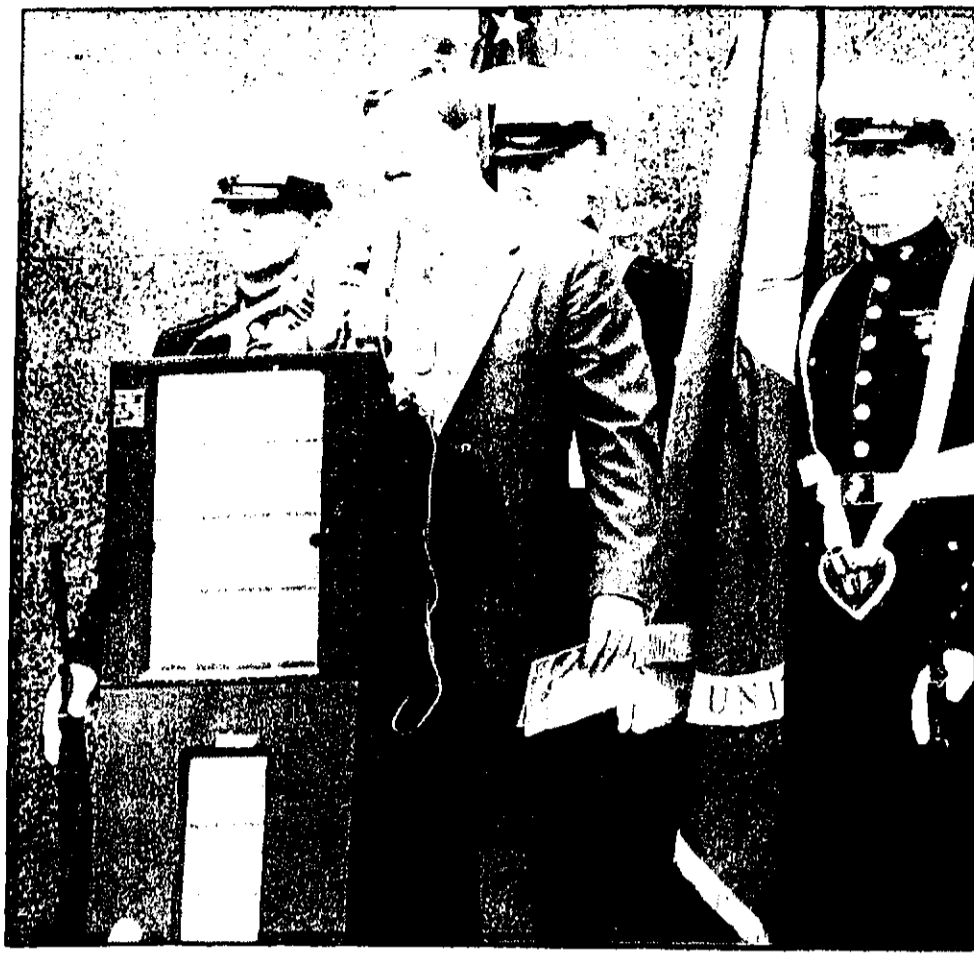

Oakland Hills owner William Eldridge addresses gathering

"This is not an end, nor is it a beginning. It is simply a tribute to the men who served. (Jonathan Tobias) came to the committee wanting to do something to remember the MIAs. We talked about it, and the memorial was created."

— Marty Eddy,
Chairperson, Michigan POW Committee

father and found a lighter inscribed with the name, Larry Prieur, and the design of the Mount of Vigilance in Vietnam.

"I remembered then, and realized that I had forgotten," Tobias said. Now, a year and a half later, Tobias said he won't be able to forget — the completed project adorns Oakland Hills.

Tobias said the cemetery owner,

William Eldridge, donated the cost of the memorial, in excess of \$30,000. In addition, Paul Marshall from Matthews International, a manufacturer of bronze memorials, took Tobias' rough sketch and went to the foundry where the idea was translated into a final sketch.

The finished product arrived in Novi on Sept. 17, just two days before the formal unveiling.



Vietnam veteran Marty Griffin pauses for prayer

NOTICE - CITY OF NOVI REQUEST FOR BIDS - SALE OF USED CARS

The City of Novi will sell four (4) automobiles and one (1) dump truck by sealed bid. Bids will be received until 2:00 p.m., prevailing eastern time Wednesday, October 1, 1986 at the Office of the City Clerk, 45225 W. Ten Mile Road, Novi, Michigan 48050.

- 1 - 1981 Black Plymouth Fury - 1P3BR27N1BA116249
- 1 - 1978 Gold Aspen - NL41GBF153325
- 1 - 1979 Burgundy AMC Concord - A9A057E256364
- 1 - 1982 Plymouth Gran Fury - Gray Metallic 2P3BB28N6CR187420
- 1 - 1973 Green Ford Dump Truck - Green F75FVQ7527

These vehicles are being sold as is. Vehicles may be inspected at the City of Novi DPW Facility, 26300 Delwal, Novi, Michigan 48050.

(Notice Dated: 9/23/86)
(9/24/86 NR, NN)

Carol J. Kalinovic
Purchasing Agent

Meet Representative Colleen Engler Republican Candidate - Lt. Governor



At A Reception To Help Re-Elect Rep. Willis "Bill" Bullard Jr.

Wednesday, October 1
5:30-7:30 p.m.

Red Timbers Restaurant 40380 Grand River

\$20/person • Cash Bar
• Hors d'oeuvres

Tickets Available At Door
Or Call (313) 887-8045

Paid For By Re-Elect Willis Bullard Jr. State Representative Committee, P.O. Box 568, Highland, MI 48031

Section B

GREEN SHEET

Sliger/Livingston East

Want Ads
INSIDE

Wednesday, September 24, 1986

Heslops turn perseverance into success

By KATHLEEN MUTH

As so many Americans do, Ron and Barbara Heslop talked a lot about going into business for themselves.

But, unlike most people, the Heslops did it, and Heslop's Inc., unlike most business ventures, has turned out to be a great success.

Heslop's Inc. began as a little shop in Livonia called Yankee Peddler Cards and Gifts. From his well-appointed office at the corporate headquarters in Novi, Ron recalls, "Barbara ran the store by day. For the first three years I worked another job and went in to the store at night."

Barbara remembers that time well. "Our warehouse was our garage in Country Place and our delivery van was our Pinto station wagon. Just before Christmas (the busiest season in retailing) we would move both cars out of the garage. The garage was filled to the top with merchandise. We had boxes in closets and under the beds."

"The day we opened, we were so green," Ron says. "I didn't even know how to operate the cash register. I was making change for customers out of my pocket. We couldn't have been any greener."

"We didn't know anything about reordering merchandise..." Barbara says.

"We saw a pile of catalogs in the back room," Ron laughs at the memory. "We thought we had to do all our ordering by mail."

"That was before we knew about suppliers or trade shows," says Barbara.

"We learned a lot with

perseverance and hard work we overcame our own ignorance," Ron says.

Today, Heslop's Inc., just recently renamed from Yankee Peddler, has 15 stores throughout Michigan, primarily located in major malls including Twelve Oaks Mall, and 35,000 square feet of office and warehouse space in Novi's Novex Industrial Park.

"The name, 'Yankee Peddler,' fit our original concept," Barbara says. "Cards, gifts, and collectibles. It wasn't until we opened our fourth store in 1979 that we really got into tableware."

"What's known in the trade as table-top products," Ron says.

"Fine china and glassware," Barbara explains.

It is the concentration on table-top products for which Yankee Peddler, now Heslop's Inc., has become known.

Typically, passers-by are drawn to a Heslop's store by the colorful patterns of bone china and the reflected light of faceted crystal in the windows.

Inside, tables stacked with casual dinnerware form aislesways. There are rows of mug-holding display racks and floor-to-ceiling wall-niches filled with kitchenware. The low-key, inviting atmosphere entices the visitor inward.

"It has to look good," Ron insists. "The quality of the product is not enough, he says. "I don't care how good it is, if it doesn't look good, no one will buy it."

Barbara Heslop's corporate responsibilities include merchandise selection and marketing — "hanging



Ron and Barb Heslop started their multi-million dollar business in the garage of their Novi condominium

a plate on the wall and convincing a couple that it would look good in their home." Her influence can be seen in each store.

Toward the middle of a Heslop's store and leading to the back are rows and rows of wall-mounted plates, Wedgewood, Mikasa, Lenox, Spode — names often found in bridal registries. At dinner table height, five-piece place settings are accompanied by silver and glassware.

Typically, passers-by are drawn to a Heslop's store by the colorful patterns of bone china and the reflected light of faceted crystal in the windows.

Most department stores find it a

very expensive investment to carry stock. They sell pre-packaged sets or they special order," Ron says. "We want to be competitive; to give the customer the best price and to have stock available. Price can bring people to the store; service keeps them coming back."

An important part of customer service is stock availability. If merchandise is not in stock in the store, a phone call to the Novi warehouse will

have it there for customer pick-up the following day.

The Heslops have what they describe as a "natural partnership," she runs the retail operations — merchandise selection, personnel, marketing; and he handles the corporate operations — financing, market research. "The day-to-day work" of the corporation.

Continued on 3

MICHIGAN REMEMBERS

FOR THOSE RETURNING TO THE SERVICE OF THE STATE OF MICHIGAN

ALL OTHER MEMBERS PLEASE FOR PRICES FOR THE YEAR AND THE SERVICE OF THE STATE OF MICHIGAN

Assistant Manager Jonathan Tobias unveils memorial

SEVERSON'S MILL & FARM SUPPLY

5675 Shippee Rd., New Hudson, MI 48155
Live Stock (313) 437-1723 Mon.-Sat. 9-6
Hauling
Complete Pet Supply
Complete Line of Carnation Feeds
Custom Feed Made Daily in the Historical New Hudson Elevator

@nation Black Rubber Buckets 'n Tubs

Pipe Gate's, Stock Tank's, Ele. Fence, Eye, Halter's, Wormer's, Supplement's, Hay, Straw, Shavings & More.

Sea Restaurant

Now Open For Breakfast

Sunday Brunch
10 a.m. - 2 p.m.
\$5.25

Open Seven Days A Week Featuring Our Regular Seafood Menu

Corner of 10 Mile & Pontiac Trail
437-4520 South Lyon

PARTY PALACE MARKET

224 South Main, Milford (MI) S. 01M-58
685-3003

VIDEO MOVIE RENTALS

Free Membership Card with 2 Movie Rentals
Video Player Rental \$5.95 Per Day

Open 7:30 to 11:30 p.m. Fri. & Sat. 10:00 p.m. Sun. 10 to 11:00 p.m.

ALL PEPSI-COKE 7-UP PRODUCTS \$1.00

Limits 10 with coupon. (See restrictions)

CLIP & SAVE

Family FOOT Centers

FREE FOOT CARE

Highland Millford Foot Specialists P.C.
Dr. Lelkowitz, Dr. Steiner, Dr. Richard

Highland Across From Stach's
1183 S. Milford Rd.

Most Insurance Accepted Including Medicare
Blue Cross Medicare Aetna Travelers
All Other Private Carriers
*EXCLUDES MAX. AB. TREATMENT

Donald E. McNabb Co.

Compared to Capture®

DRY

other carpet cleaning methods are all

WET

Let Capture® recapture the beauty of your carpet for a lifetime.

Now 10% off

Donald E. McNabb Company

31250 Milford Rd., Milford
Just off I-96 Exit 155 Milford Rd)
437-8146 or 357-2626
Mon. and Thurs. 9-9; Tues., Wed., Fri. 9-6; Sat 9-5; Closed Sunday

ERA RYMAL SYMES CO.

BUY ANY MODEL AND GET THESE EXTRAS STANDARD.

DISCOUNTS ON FURNITURE, APPLIANCES, DECORATIVE ACCESSORIES, MOVING COMPANIES* AND MANY OTHER SERVICES.

YOU OWE IT TO YOUR EQUITY TO CALL US!
478-9130
41160 W. Ten Mile • NOVI

RYMAL SYMES

-REALTORS Since 1923-

NEW HUDSON — Breathtaking brick/cedar walk-out style offering fantastic views, on 2.55 acres. Pasture lands, slide floors, formal dining room, game room, walk-in closets, 4 bdr., 3 1/2 baths, thermal glass, \$189,500. Call 478-9130 ERA Rymal Symes

NOVI — Cathedral ceilings heightens this lovely Colonial portery with 4 bdr., 2 baths, 1st fl. library, skylights, hardwood floors. Great room, patio, deck and much more! \$124,000. Call 478-9130 ERA Rymal Symes

NOVI — Friendly brick home providing shady foliage. Cozy hearth, electric heat, cathedral ceilings, 4 bdr., 2 baths, 1st fl. library, skylights, hardwood floors. Great room, patio, deck. Kitchen appliances included. \$124,000. Call 478-9130 ERA Rymal Symes

NOVI — Contemporary 8-level with 3 bdr., 2 1/2 baths, formal dining room, study, rec. room, family room, natural fireplace, custom window treatments, two decks connected by staircase. This home was a former model. Must see! \$129,900. Call 478-9130 ERA Rymal Symes

NOVI — Move right in. Newly decorated 4 bedroom Colonial with 2 1/2 baths, family room, fireplace, wet bar, 1st floor laundry, Central air, fabulous rec. room, insulated windows plus storm, automatic sprinkler, attached 2-car garage with opener. \$129,900. Call 478-9130 ERA Rymal Symes

NOVI — Super-sharp Colonial boasting brick design. Great family area, electric door opener, fireplace, warm, pastel tones, decorator upgrades, formal dining room, foyer, 4 bdr., 2 1/2 baths, lush garden, city water. \$118,000. Call 478-9130 ERA Rymal Symes

Business Briefs

THE QUANEX CORP., parent company of South Lyon's Michigan Seamless Tube Division, has reported a net loss of \$3.7 million or 30 cents a share in the third quarter ending July 31. Sales for the three-month period were \$72.6 million, down 10 percent from the \$81 million reported in the third quarter of 1985. The Houston-based corporation reported an operations loss of \$4.4 million for the most recent period, as compared to a \$600,000 loss a year ago.

The company enjoyed a net profit of \$1.8 million, or 15 cents a share in the third period of 1985.

Continued weak demand and pricing at the company's MacSteel-Arkansas facility, were blamed for operating losses reported from the third period. Quanex also reported a large drop in sales from 16 percent to three percent—to the energy exploration and production market.

Quanex laid off 64 employees from the MacSteel-Arkansas facility in July to reduce operating costs.

The corporation also announced that its board of directors has declared a dividend of one preferred stock purchase right on each outstanding share of Quanex common stock. The move is designed to send off "advisory and coercive takeover tactics" sometimes used by corporate raiders.

The purchase rights, which would not prevent a friendly acquisition of the company, are being distributed to protect stock investments and do not signal an impending takeover attempt, according to Quanex officials.



FASHIONS A-HEAD, a family hair care center, has opened its doors for business at 4137 West Ten Mile in Novi. Fashions a-head is located east of the Cone Zone at the Ten Mile/Meadowbrook Road intersection.

The hair care center is owned and operated by Cathy Leonard Rogers (above). A longtime Novi resident, Rogers graduated from Novi High School in 1979. She received her professional training at the David Presley School of Cosmetology in Royal Oak, graduating in 1980. She has worked previously in salons in Brighton and Union Lake before opening her own salon in Novi. Her brother, Tom Leonard, owns Willowbrook Farm at Ten Mile and Beck Road in Novi.

Fashions a-head offers complete hair styling and hair cutting services for men, women and children. Special services include eyebrow waxing, manicures, ear piercing, perms, highlighting and coloring.

The salon also carries Nexus and Paul Mitchell products, and currently has a staff of four stylists.

Hours are Monday and Friday from 9 a.m. to 5 p.m.; Tuesdays, Wednesdays and Thursdays from 9 a.m. to 8 p.m.; and Saturdays from 9 a.m. to 4 p.m. Appointments are recommended, but walk-ins will be accepted. Call 477-6041 for appointments or more information.



THE WESTERN WAYNE/OAKLAND BOARD OF REALTORS has awarded the Life Member Award by the Michigan Realtors Political Action Committee (RPAC) during the Michigan Association of Realtors' MAR Government Affairs Days recently in Lansing.

RPAC is comprised of real estate professionals who have united to compete for a leadership role in shaping the government. The role of RPAC is to protect private property rights and promote private property ownership.

The award is presented to the board with the most Life Members for the current year. A Life Member contributes \$200 per year for five years. Members must be paid for the current year if they are to be counted.

The Western Wayne/Oakland Board received the award as it has 15 new life members.

GITFIDDLER MUSIC will celebrate the grand opening of its new store at 100 South Commerce in Milford on Saturday, Oct. 11, with live music, food, a raffle and a raft of "grand opening" specials.

The new Milford store is owned and operated by Tom Rice (above), who has run The Giftiddler in Northville for the past 13 years. Rice is the sponsor of the popular Folk and Bluegrass Festival in Northville for the past 10 years as well as The Raven Gallery, which features top entertainers in the field of folk and bluegrass music.

Rice said the Milford store will be similar to the Northville store, offering instruction in all stringed instruments, band instruments and piano in addition to vocal lessons. Experienced instructors will be available to provide lessons on guitar, banjo, fiddle, violin, mandolin and both Appalachian and hammered dulcimer. Instruction on all band instruments — woodwinds, brass and percussion — also will be offered.

The store also will carry all stringed instruments, band instruments (new and used), electric guitars and amplifiers, plus a full line of sheet music, books and accessories for all instruments. Repair service for all instruments also is available.

"We want to provide the same service we've rendered successfully in Northville for the past 13 years to a pleasant downtown community like Milford," said Rice.

"All our instructors are accomplished musicians and experienced teachers, and we place strong emphasis on a family orientation," he added. "We focus attention on the individual student. Anyone who wants to learn to play an instrument can learn to play it at the Giftiddler."

Hours at the Milford Giftiddler are 10 a.m. to 9 p.m. Monday through Thursday, 10 a.m. to 7 p.m. on Friday and 10 a.m. to 6 p.m. on Saturday. Call 685-9200 for more information.

MARK SANCRANTE of Northville has been appointed director of pharmacy systems by Perry Drug Stores, Inc. Sancrante will oversee operations for Perry's store pharmacy computer systems and manage claim processing for the company's 204 drugstores.

Sancrante, 33, comes to Perry from 3PM in Livonia, where he was manager of claims processing. He previously worked for Perry from 1976-79 as a pharmacy manager and then joined the Meadowbrook Corner Drug Store in Rochester.

Sancrante received a bachelor's degree in pharmacy from the University of Michigan in 1976 and also holds a master's degree in business administration from Oakland University in Rochester.

ROBB L. HOWELL of the Aid Association for Lutherans (AAL) has been honored for passing the \$30 million mark in career sales of life insurance. An associate of the Patrick M. McDonald Agency of AAL in Plymouth, he has many clients in the Novi/Northville area.

Howell joined AAL's field staff in 1969 and has been honored 12 times by the association for outstanding sales and service to members. In addition, the National Association of Life Underwriters awarded Howell its National Quality Award five times and its National Sales Achievement Award seven times.

AAL, the nation's largest fraternal benefit society, provides 14 million members in 6,400 nationwide branches with insurance and other financial services. AAL's home office is located in Appleton, Wis.

PRICE POINT JEWELRY is celebrating its grand opening in the Pheasant Run Shopping Plaza on Grand River Avenue in Novi.

Price Point Jewelry specializes in quality, selection and discount pricing on its entire collection of 14k gold jewelry, diamonds, stone rings, watches, clocks, cultured pearls and fashion jewelry.

To celebrate its grand opening, the store is having a free drawing for three prizes. First prize will be a \$500 gift certificate, second prize is a \$250 gift certificate and third prize is a \$100 gift certificate.

To register for the drawing it is necessary to visit the store between Sept. 24 and Oct. 31 and fill out an entry form. No purchase is necessary. Everyone who registers will receive a \$5 gift certificate from Price Point Jewelry. The prize drawing will be held Nov. 1.

MARGO GORCHOW, BSN, has been appointed executive director of the Health Development Network at Botsford General Hospital in Farmington Hills.

A native of Chicago, Gorchow earned her BSN degree from the University of Illinois in 1969. She was associated with the Adult Psychiatry Program at the University of Michigan from 1969 to 1972 and worked as a public health nurse and diabetes educator for the Oakland County Health Department from 1972 to 1983.

Gorchow has served as an instructor in community health nursing at Madonna College. She joined Botsford General Hospital as a health education coordinator in 1983.

Newlyweds need to consider finances

Money Management

Are you about to get married? If so, the word "planning" probably has taken on a new dimension as you make the seemingly endless decisions leading up to the big day.

Thinking ahead, says the Michigan Association of CPAs, is also the key to financial stability, especially for newly married couples.

Your tax liability should be one of your first concerns. Determine your tax situation, taking into consideration the benefits of filing either joint or separate returns. In most cases, married couples pay less tax by filing jointly, which allows the use of joint return rates.

Drop in new listings slows home sale pace

The continued decline in new listings may be helping slow the pace of 1986 home resales, according to Metro MLS, the state's largest multiple listing service.

"Sales by our members in August dipped to 1,562 detached homes and condominiums," said Metro MLS President Joanne Bryngelson. "This was 146 fewer than July and down some 10 percent from a year ago."

She said at the same time listings this year are running nearly 12 percent under 1985 figures with August showing a decline of more than 15 percent.

A good budget will reduce stress and pressure from not properly managing finances. It will improve financial control by helping you identify priorities, set aside money and even help you keep records and clear up misunderstandings about how money will be used.

As you do your projected budget, you may want to take time to talk about those things you want to buy or achieve. Knowing how each one of you wants to finance those goals and dreams can indeed prevent misunderstandings and help foster a financially secure marriage.

"We are seeing an increased move toward a seller's market," Bryngelson stated. "Sales this year remain nearly 10 percent above last year, the second best on record, and continue to surpass those achieved at this point in 1978, which set the record."

She said that, while home sales historically slow down moving into the fall and winter months, the market may be aided this year by further easing of interest rates. This should come as a follow-up to the recent drop in the prime lending rate by most financial institutions, she added.

Hilton announces national relocation service

In partnership with eight national companies, Hilton Hotels Corp. has launched "America on the Move," a national relocation network designed to capture a substantial share of America's multi-million dollar temporary lodging market.

After six months of field testing at Hiltons in five major market cities, "America on the Move" was judged ready for system-wide distribution.

The statistics of the relocation market are impressive. Each year nearly 17 percent of all Americans relocate. It is further estimated that executive transferees make at least three trips to the area where they will move. With the "America on the Move" network of business partners, Hilton plans to tap this market segment.

Heslops reap rewards

Continued from 1

They agree that the challenges of their business are in "selection of the right merchandise, location, financing, adequate and timely distribution of merchandise to the stores and public relations." For the Heslops that adds up to customer service.

"We're very fussy about customer service," Barbara says.

"Especially when it's our name on the door," adds Ron.

It is this focus on customer service that the Heslops credit for their success. "We are the largest independent retail dealer of tabletop products in the United States. If you include department stores, we are still in the top 10 nationwide," says Ron.

Is Your Chimney A Stack Of Trouble?

Leaking Furnace? Mortar Cracking? Cracked Tiles? Crows Nest? Chosee? Cooching? Unlined Chimney? Plugged-Up Passages?

Then You Need The SUPAFLU Cure For The Common Flu

THE MAD HATTER, INC.
Authorized SUPAFLU Chimney Lining and Relining Dealer
(517) 546-6358

FREE HEARING TESTS!

Hours: 9-5 Mon through Fri
Michael J. Denson
121 So. Barnard
Howell
(517) 546-7456

CHAIN OIL CO.

NEW! Now Servicing...
South Lyon • Salem • Whitmore Lake
New Hudson • Brighton • Milford
New Highland • Novi • Northville

348-8733
933-6356

BUDGET PLANS AVAILABLE! 24 Hour Line

FALL CLEARANCE SALE

Rake in big savings on John Deere lawn and garden equipment

130 5 1/2 P. gasohli w/32" mower	SALE \$1670.00
160 12 1/2 H.P. gasohli w/32" mower	SALE \$1975.00
185 17 H.P. hydrostatic w/48" mower	SALE \$2799.00
210 21 H.P. w/48" mower	SALE \$3138.00
212 21 H.P. w/48" mower	SALE \$3286.00
214 21 H.P. w/48" mower	SALE \$3441.00
316 31 H.P. w/48" mower	SALE \$4285.00
318 31 H.P. w/48" mower	SALE \$4859.00

BEAT THE 1987 PRICE INCREASE LAST CHANCE OFFER
New 1986 J.D. R-70 Rider \$1050.00
New 1986 John Deere Deluxe Rider S-42 \$1395.00

FREE BAGGER With purchase of any walk-behind mower in stock. Buy Now and Save Up To \$245.00 ON WALK-BEHIND SNOW BLOWERS

15% OFF ALL CHAINSAWS, GENERATORS & POWER BLOWERS IN STOCK

Metro 25 FALL DISCOUNT SALE

HURRY! SALE ENDS SEPTEMBER 27!

FASTRAK STEEL BELTED RADIAL	\$29.95
GUARDIAN STEEL BELTED RADIAL	\$36.95
TIGER PAW PLUS STEEL BELTED RADIAL	\$49.95

NEW RALLYE GT \$69.95
STEELERS \$45.95
TIGER PAW PLUS \$34.95

WINTER POOL COVERS ON SALE NOW!
20% OFF On All GAMES & TOYS In Stock

Laurel HEALTH CARE CENTERS
PIETI BROS. POOL

NEW HUDSON LUMBER

56601 Grand River
New Hudson 437-1423

Wixom Co-operative

Fall Fertilizer \$6.75
Grass Seed Available For Fall Planting
Dwarf Fruit Trees \$10.00
49350 Pontiac Trail Wixom 624-2301

Summer Fill Special

Minimum 150 Gallons
Ask About Volume Discounts
Radio Dispatched

FISHER FUEL No. 2 Fuel Oil 74.9¢
150 Gallon Minimum
Sat. Delivery Expires 9/30/86
624-4449 WALLED LAKE

BUSINESS COMPUTER SALE

SANYO 880-XT \$1,999
SANYO 990-AT \$3,399

COMPUTER SUPPORT and SERVICE (313) 229-2345

Backache? Sore Neck?

CONTOUR BACK CUSHION
HUGG-O
WAL-PIL-O

See Our Beechport PORTABLE SPA

Personal Size SAUNA
FREE STANDING STOVE & FIREPLACE INSERT

John Austin Pools Inc.

POOL CLOSINGS \$160.00
WINTER POOL COVERS ON SALE NOW!
20% OFF On All GAMES & TOYS In Stock

3457 E. Grand River - 3 Miles East of Howell
CALL ANYTIME 517/546-1001

Laurel HEALTH CARE CENTERS

Laurel North • 8619 W. Grand River, Brighton • 229-9196
Laurel Pharmacy, Laurel Aire • 4870 Clark, Ypsilanti • 434-6220
Laurel West • 3745 Jackson, Ann Arbor • 769-7139

PIETI BROS. POOL

2545 E. Grand River - Howell
30735 Grand River - Farmington
313/478-4978

Table listing local call services, newspapers, and shopping guides with contact information for Northville, Milford, Brighton, and Farmington.

ADVERTISING RATES section detailing costs for Wednesday Green Sheet, Classified Display, and other advertising options.

absolutely FREE 001 Absolutely Free section featuring various services like Animal Rescue, Arcade Soccer, and various classified ads.

Real Estate Inc. INC. REALTORS advertisement for Northville + Novi 348-6430, featuring a 'How to Buy a Home' brochure.

Slinger/Livingston Publications GREEK SHEET EAST CLASSIFIED ADS

012 Absolutely Free 010 Special Notices 013 Card of Thanks 021 Houses. Various classified advertisements including real estate listings and personal notices.

DOG WALKING service advertisement for RICK SMITH, offering dog walking services in the Farmington Hills area.

The Very Finest Every MALIK HOME advertisement for Malik Master Builders, emphasizing quality construction and service.

LOT OWNERS! GENTRY REAL ESTATE advertisement for a large lot in Brighton with a complete price of \$69,900.

Carol Mason Realty advertisement for a new starter or retirement home available today in Farmington Hills.

Schwitzer Real Estate, Inc. advertisement for a better home in Farmington Hills, featuring a large ranch home.

DOG WALKING service advertisement for RICK SMITH, offering dog walking services in the Farmington Hills area.

ASK FOR RICK SMITH advertisement for a large ranch home in Farmington Hills with 7 bedrooms and a pool.

Century 21 REAL ESTATE advertisement for a beautiful home in Farmington Hills with 4 bedrooms and a large lot.

DOG WALKING service advertisement for RICK SMITH, offering dog walking services in the Farmington Hills area.

Century 21 AUCTION advertisement for 21 parcels totaling 335 acres in Livingston County, available for sale on October 4, 1986.

165 Help Wanted

WOMAN needed, 2 to 6 p.m. Haggerty & Mite area. Cooking light housekeeping. Wages \$3.50. Call (313)486-678.

167 Business Opportunities

BUILDING LICENSE SEMINAR
Building trades professionals. Seminar on building codes and regulations. Nov 11-12. \$150. Call (313)486-678.

170 Situations Wanted

TUTORING Master Teacher. Available for tutoring in math, science, and English. Call (313)486-678.

215 Campers, Trailers

11' FORD pickup camper. Hunter's dream. Sleeps 4. Refrigerator, bathroom, stove. Call (313)486-678.

220 Vehicle Parts & Service

MAGNETIC signs for your business. Custom designed for your needs. Call (313)486-678.

230 Trucks

1985 510 4 cylinder 4 speed stereo cassette. \$3,000. Best. Call (313)486-678.

238 Recreational Vehicles

STARBUCK popup. 1974 6 sleeper with furnace, awning. Excellent condition. \$1,350. Call (313)486-678.

240 Automobiles

1946 Chevy 1/2 ton pickup all original. 6 cylinder, stick, engine and transmission in great shape. Body good. Call (313)486-678.

240 Automobiles

1957 CLASSIC Ford Fairlane. Best offer. Must Sell. Call (313)486-678.

240 Automobiles

1968 Dodge 4x4. Automatic, power steering, power brakes. Call (313)486-678.

SUPERIOR QUALITY 9.70% available on all used cars

85 Ciera
4 dr. auto, full power, air, tilt, clock, power windows and brakes. Rear window wiper. \$6,995.

Kick off to SAVINGS
AT BRIGHTON CHRYSLER
2.4% A.P.R. NOW AVAILABLE ON SELECTED

STEVENSON'S WANTS WRECKED and JUNK CARS
CASH PAID (313)887-1482

1987's
Including: Dodge Aries K, LeBaron GTs, Lancers, New Yorkers, LeBarons, Full Size Wagons & Vans
Come Test Drive an '87 Today!

USED CAR TOUCHDOWN VALUES

'85 Dodge GLH Black, low miles	'84 CARAVAN 7 passenger, auto, air, cassette, real nice car	'84 Ford Fairmont Tilt, air, cruise, AM/FM cassette, low miles
\$7495	\$8495	\$4295

'85 NEW YORKER \$9900

'85 Plymouth Voyager AM/FM, cruise, running boards	'84 Dodge Caravan 5 spd, cloth	'85 Dodge D-50 Pickup AM/FM, cruise, cap.	'81 Renault LeCar
\$9200	\$8800	\$2995	\$1799

SEVERSON'S MILL
Work shop or office space for rent. In front of mill.

Two '86 FIFTH AVENUES
All Loaded Sunroofs Were \$18,439
5.5% A.P.R. FINANCING AVAILABLE

BRIGHTON CHRYSLER - PLYMOUTH DODGE
827 E. Grand River, Brighton
229-4100

HILLTOP FORD CARGO BOX LINER
Just what the pickup truck owner has been waiting for... total box protection from scratches, dents, holes, wear and tear.

Used Car Finance Rate 2.9% Annual Percentage Rate
Now Available at the Home of the Low Price Zone
LARGEST SELECTION IN LIVINGSTON CTY!
WALDECKER PONTIAC BUICK
7885 W. GRAND RIVER • BRIGHTON MI • 227-1761

WILSON FORD & MERCURY CIRCLE OF VALUE!
2.9% APR FINANCING

FORD ESCORT '80 CASH BACK
THUNDERBIRD TURBO COUPE '80 CASH BACK
FORD TEMPO '80 CASH BACK
FORD MUSTANG '80 CASH BACK
FORD RANGER XL '80 CASH BACK
FORD BRONCO II '80 CASH BACK

WILSON FORD & MERCURY
8704 W. Grand River • Brighton • 227-1171
Open Mon. & Thurs. evs. 'til 9. Open Sat. 10-2

CLEARANCE SALE!

'85 Eurosport Celebrity	'81 Cadillac Sedan, Low Miles	'83 Buick Century	'84 Pont. Bonn. Estate Wagon Loaded
\$8995	\$6995	\$6595	\$6395
'85 Ply. Horizon Auto.	'84 Chevette 2dr, 4spd.	'83 Chrysler E-Class	'76 Olds Cutlass 2dr., Low Miles
\$3495	\$2195	\$3995	\$1095
'85 Astro Conv. Van, loaded.	'84 Chev. Sport Van Auto.	'84 Ford P-U V-8, 4spd, sharp	'83 Van Conversion
\$13,695	\$5495	\$5995	\$4995

HILLTOP FORD
MICHIGAN'S LARGEST FORD-LINCOLN MERCURY DEALER
AT THE TOP OF THE HILL HOWELL
(517) 546-2250

SUPREMACY CADILLAC G.M.C.
Grand River at I-96
Brighton 227-1100

168 Help Wanted
ADD to your family income. Excellent opportunity. Work from home. Call (313)486-678.

169 Business Opportunities
EARN \$4000 selling envelopes. No experience needed. Call (313)486-678.

171 Situations Wanted
CHAIR caning. Shaker weave and Rush seats. Call (313)486-678.

216 Campers, Trailers
1985 510 4 cylinder 4 speed stereo cassette. \$3,000. Best. Call (313)486-678.

221 Vehicle Parts & Service
MAGNETIC signs for your business. Custom designed for your needs. Call (313)486-678.

231 Trucks
1985 510 4 cylinder 4 speed stereo cassette. \$3,000. Best. Call (313)486-678.

239 Recreational Vehicles
STARBUCK popup. 1974 6 sleeper with furnace, awning. Excellent condition. \$1,350. Call (313)486-678.

169 Business Opportunities
EARN \$4000 selling envelopes. No experience needed. Call (313)486-678.

172 Situations Wanted
CHAIR caning. Shaker weave and Rush seats. Call (313)486-678.

217 Campers, Trailers
1985 510 4 cylinder 4 speed stereo cassette. \$3,000. Best. Call (313)486-678.

222 Vehicle Parts & Service
MAGNETIC signs for your business. Custom designed for your needs. Call (313)486-678.

232 Trucks
1985 510 4 cylinder 4 speed stereo cassette. \$3,000. Best. Call (313)486-678.

241 Automobiles
1946 Chevy 1/2 ton pickup all original. 6 cylinder, stick, engine and transmission in great shape. Body good. Call (313)486-678.

170 Situations Wanted
CHAIR caning. Shaker weave and Rush seats. Call (313)486-678.

218 Campers, Trailers
1985 510 4 cylinder 4 speed stereo cassette. \$3,000. Best. Call (313)486-678.

223 Vehicle Parts & Service
MAGNETIC signs for your business. Custom designed for your needs. Call (313)486-678.

233 Trucks
1985 510 4 cylinder 4 speed stereo cassette. \$3,000. Best. Call (313)486-678.

242 Automobiles
1946 Chevy 1/2 ton pickup all original. 6 cylinder, stick, engine and transmission in great shape. Body good. Call (313)486-678.

171 Situations Wanted
CHAIR caning. Shaker weave and Rush seats. Call (313)486-678.

219 Campers, Trailers
1985 510 4 cylinder 4 speed stereo cassette. \$3,000. Best. Call (313)486-678.

224 Vehicle Parts & Service
MAGNETIC signs for your business. Custom designed for your needs. Call (313)486-678.

234 Trucks
1985 510 4 cylinder 4 speed stereo cassette. \$3,000. Best. Call (313)486-678.

243 Automobiles
1946 Chevy 1/2 ton pickup all original. 6 cylinder, stick, engine and transmission in great shape. Body good. Call (313)486-678.

172 Situations Wanted
CHAIR caning. Shaker weave and Rush seats. Call (313)486-678.

220 Campers, Trailers
1985 510 4 cylinder 4 speed stereo cassette. \$3,000. Best. Call (313)486-678.

225 Vehicle Parts & Service
MAGNETIC signs for your business. Custom designed for your needs. Call (313)486-678.

235 Trucks
1985 510 4 cylinder 4 speed stereo cassette. \$3,000. Best. Call (313)486-678.

244 Automobiles
1946 Chevy 1/2 ton pickup all original. 6 cylinder, stick, engine and transmission in great shape. Body good. Call (313)486-678.

173 Situations Wanted
CHAIR caning. Shaker weave and Rush seats. Call (313)486-678.

221 Campers, Trailers
1985 510 4 cylinder 4 speed stereo cassette. \$3,000. Best. Call (313)486-678.

226 Vehicle Parts & Service
MAGNETIC signs for your business. Custom designed for your needs. Call (313)486-678.

236 Trucks
1985 510 4 cylinder 4 speed stereo cassette. \$3,000. Best. Call (313)486-678.

245 Automobiles
1946 Chevy 1/2 ton pickup all original. 6 cylinder, stick, engine and transmission in great shape. Body good. Call (313)486-678.

174 Situations Wanted
CHAIR caning. Shaker weave and Rush seats. Call (313)486-678.

222 Campers, Trailers
1985 510 4 cylinder 4 speed stereo cassette. \$3,000. Best. Call (313)486-678.

227 Vehicle Parts & Service
MAGNETIC signs for your business. Custom designed for your needs. Call (313)486-678.

237 Trucks
1985 510 4 cylinder 4 speed stereo cassette. \$3,000. Best. Call (313)486-678.

246 Automobiles
1946 Chevy 1/2 ton pickup all original. 6 cylinder, stick, engine and transmission in great shape. Body good. Call (313)486-678.

175 Situations Wanted
CHAIR caning. Shaker weave and Rush seats. Call (313)486-678.

223 Campers, Trailers
1985 510 4 cylinder 4 speed stereo cassette. \$3,000. Best. Call (313)486-678.

228 Vehicle Parts & Service
MAGNETIC signs for your business. Custom designed for your needs. Call (313)486-678.

238 Trucks
1985 510 4 cylinder 4 speed stereo cassette. \$3,000. Best. Call (313)486-678.

247 Automobiles
1946 Chevy 1/2 ton pickup all original. 6 cylinder, stick, engine and transmission in great shape. Body good. Call (313)486-678.

176 Situations Wanted
CHAIR caning. Shaker weave and Rush seats. Call (313)486-678.

224 Campers, Trailers
1985 510 4 cylinder 4 speed stereo cassette. \$3,000. Best. Call (313)486-678.

229 Vehicle Parts & Service
MAGNETIC signs for your business. Custom designed for your needs. Call (313)486-678.

239 Trucks
1985 510 4 cylinder 4 speed stereo cassette. \$3,000. Best. Call (313)486-678.

248 Automobiles
1946 Chevy 1/2 ton pickup all original. 6 cylinder, stick, engine and transmission in great shape. Body good. Call (313)486-678.

2.9% FINANCING OR UP TO \$1500 REBATE HURRY!!

LAST CHANCE WHILE GOOD SELECTION OF MODELS & COLORS STILL IN STOCK

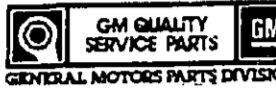

SUPERIOR OLDS • CADILLAC • GMC

8282 W. Grand River • Brighton • 227-1100

Need some Low Priced Transoprtation? HERE IT IS!

- 1977 Cutlass Supreme \$895
1978 Chevrolet Caprice \$1,295
1979 Mercury Marquis \$2,495
1979 Buick LeSabre \$2,995
1981 Pontiac Lemans \$1,995
1983 Chevrolet Monte Carlo \$5,495

We Have Low Financing CHECK IT OUT!

FEIGLEY MOTOR SALES BUICK OLDS

750 G.M. Rd., Milford. 684-3005

When you're four years old, you've got more important things to do than worry about living to be five.



You've got pictures to draw. Bait to catch. Castles to build. And, if you're like Christopher, you've got time for it all.

and who have continued through the years to find the solutions we need to beat it. Without research, thousands of lives would have ended too soon.

WERE FIGHTING FOR YOUR LIFE American Heart Association

- 240 Automobiles
1979 Camaro 350 automatic, air, good condition, 48,000 miles. \$2,995.
1982 JEEP Scrambler, bucket seats, rust proofed, all terrain tires. 31,000 miles. Extended warranty. \$3,995.
1983 Pontiac 6000 4 door, power locks, power steering, air, cruise, 15,000 miles. \$5,995.
1984 Chevy Caprice Classic, automatic, cruise, power, stereo. Beautiful luxury 5.200. (313)878-3068.
1984 Chevy Caprice Classic, automatic, cruise, power, stereo. Beautiful luxury 5.200. (313)878-3068.
1984 Chevy Caprice Classic, automatic, cruise, power, stereo. Beautiful luxury 5.200. (313)878-3068.

JOHN COLONE CHRYSLER • PLYMOUTH • DODGE
WITH NEW CAR INTEREST AS LOW AS 2.4% & REBATES UP TO \$1500
WE HAVE TO MAKE ROOM FOR ALL THE TRADES

1986 "CAR OF THE YEAR" NOW AT CLOSEOUT PRICES!
A-PLAN/Z-PLAN \$350.00 CASH REBATE FROM FORD MOTOR CO.
RETAIL & FLEET \$400.00 CASH REBATE FROM BLACKWELL FORD

Blackwell FORD 453-1100
When you're thinking Ford Come to Plymouth...
SHOWROOM OPEN 'TIL 9:00 MONDAY & THURSDAY
41001 PLYMOUTH RD., PLYMOUTH If Long Distance call 261-7025

- 240 Automobiles
1983 JEEP Scrambler, bucket seats, rust proofed, all terrain tires. 31,000 miles. Extended warranty. \$3,995.
1984 Chevy Caprice Classic, automatic, cruise, power, stereo. Beautiful luxury 5.200. (313)878-3068.
1984 Chevy Caprice Classic, automatic, cruise, power, stereo. Beautiful luxury 5.200. (313)878-3068.
1984 Chevy Caprice Classic, automatic, cruise, power, stereo. Beautiful luxury 5.200. (313)878-3068.

2000 THE CLASS OF ITS CLASS. MAZDA B2000—LOWEST PRICED LEADING IMPORT TRUCK IN AMERICA WITH ALL THESE STANDARD FEATURES. \$5988*

Bill Mazda Cook 474-4900
37801 Grand River Farmington Hills
We make believe's. Make us prove it to you!

Farmington Hills Auto Sales, Inc.
78 OMNI 4-DOOR \$1795
79 MALIBU Automatic, One Owner \$1895
82 Citation 4-DOOR \$1995

SPIKER LARGEST VOLUME FORD-MERCURY DEALERSHIP
100 NEW 1986 FORDS • MERCURYS • TRUCKS IMMEDIATE DELIVERY
2.9% A.P.R. FINANCING AVAILABLE NOW! OR CASH REBATES UP TO \$12000

FREE DURALINER (BEDLINERS) F-Series & Ranger Pick-ups
\$300 Retail Value-FREE Hurry - Limited Offer!
BUY or LEASE FORD • MERCURY FORD TRUCKS
ORDER YOURS TODAY A, B, X & Z PLANS WELCOME

SPIKER FORD MERCURY
130 S. Millford Road, Milford 684-1715 or 963-6587

Put us to the test! AT McDonald Ford
2.9% FIXED ANNUAL PERCENTAGE RATE FINANCING ON MOST MODELS
REBATES UP TO \$1000 ON MOST MODELS

SPECIAL TAURUS \$400* CASH TO YOU
25 HARD TO FIND 6 CYLINDER MODELS IN STOCK NOW

COUPON TRADE-IN BONUS! RECEIVE AN ADDITIONAL \$200 FOR YOUR TRADE-IN
McDONALD SALES 656 W. SEVEN MILE RD. 349-1400 427-6650

the fairy godmother secret is out!

Don't let that "magic wand" fool you! She's tried to make us believe that with a wave of that wand, she can turn pumpkins into carriages, mice into white horses and rags into white gowns.

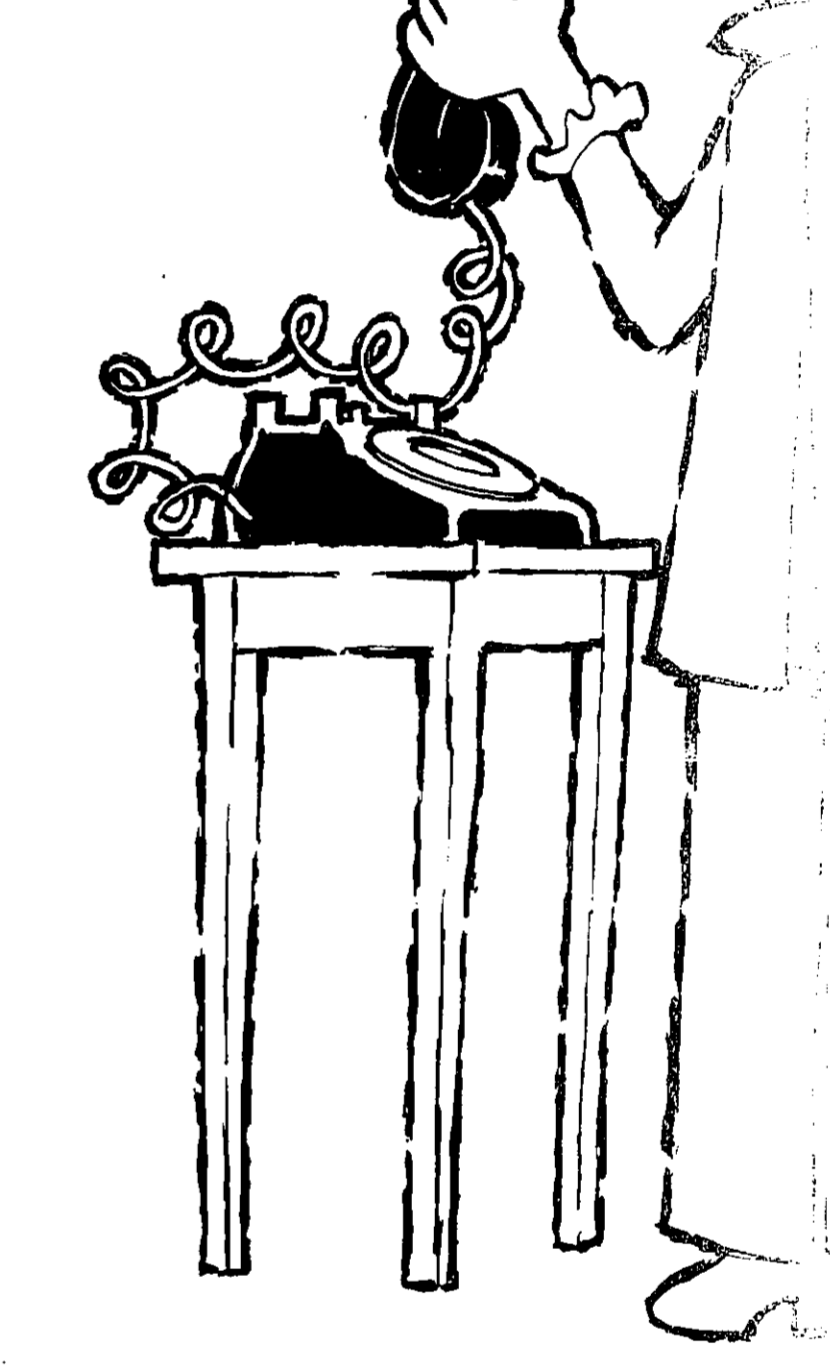

GREEN SHEET CLASS "Action Ads" NEW RATE 10 WORDS \$574

WEDNESDAY One call places your ad in over 64,000... HOWELL (517) BRIGHTON NOVI NORTHVILLE SOUTH LYON MILFORD CLASSIFIED AD DEADLINE FRIDAY 3:30 P.M.

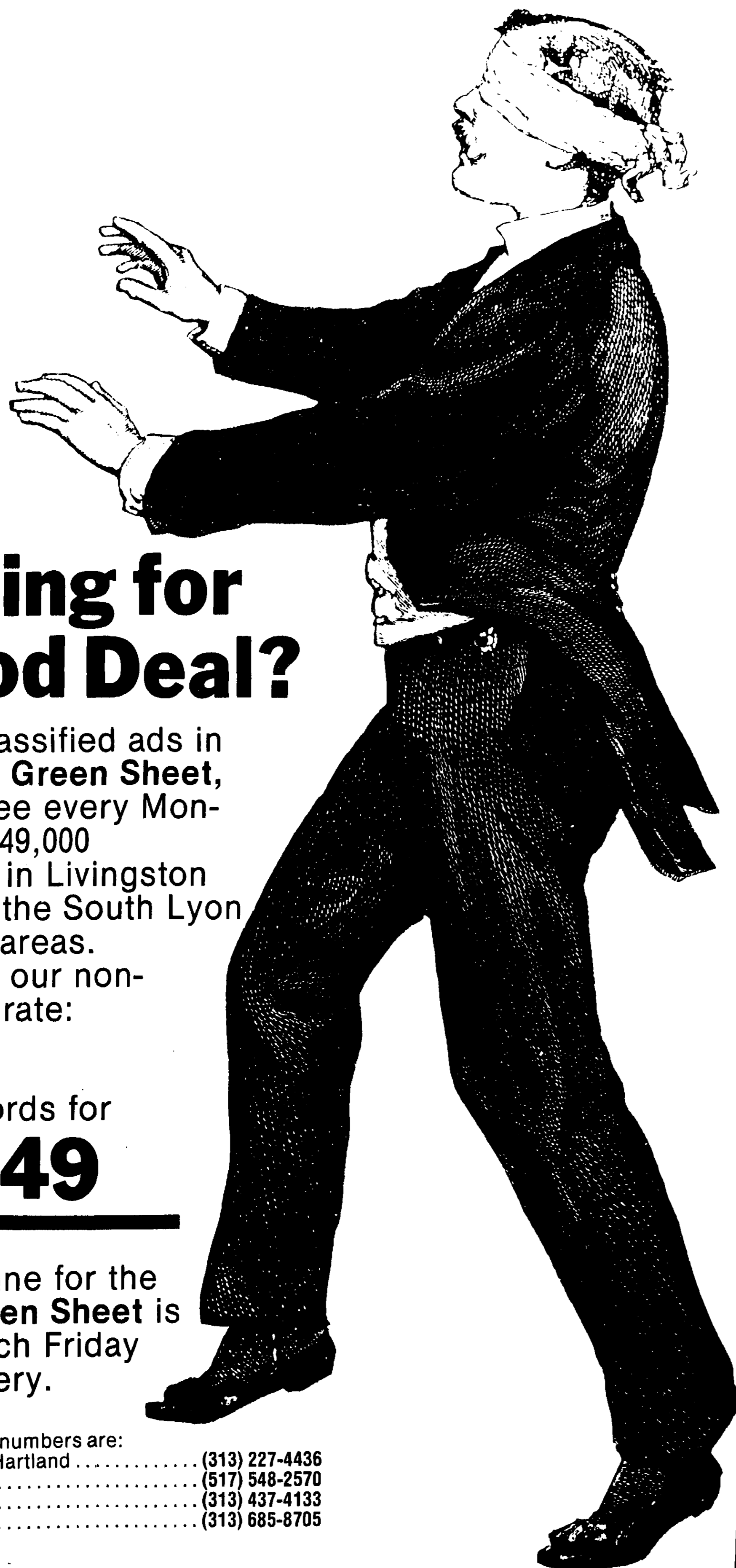

Looking for a Good Deal?

Try the classified ads in the **Monday Green Sheet**, delivered free every Monday to over 49,000 households in Livingston County and the South Lyon and Milford areas.

Look over our non-commercial rate:

10 words for
\$5.49

The deadline for the **Monday Green Sheet** is 3:30 p.m. each Friday before delivery.

Call us. Our phone numbers are:
 Brighton/Pinckney/Hartland (313) 227-4436
 Howell/Fowlerville (517) 548-2570
 South Lyon area (313) 437-4133
 Milford area (313) 685-8705



the NOVI NEWS

SESQUICENTENNIAL:
Novi committee sets organizational meeting/2C

INSPIRATION:
Famed artist finds creativity in nature/6C

1C

CAREER CHANGE:
New minister gets fulfillment in church/3C

CAMERA MAN:
Doctor's orders led to photographic hobby/5C

WEDNESDAY
September 24,
1986

In search of THE NEW LOOK

by Michele M. Fecht

Before you read any further, it should be pointed out that when the staff of *The Northville Record* and *The Novi News* first discussed doing a story on beauty makeovers, the author of this article was not in attendance at the meeting. Actually, I thought it sounded like a terrific idea... until I saw my initials scratched into the margin of the story list. It wasn't the primping and pampering that bothered me, it was the idea that someone (i.e. staff photographer Jerry Zolynsky) would be documenting this metamorphosis.

After reluctantly agreeing to serve as the subject (I'm expecting some sort of monetary compensation for all this), I contacted the very gracious and cooperative cosmetologists at Lord and Taylor's beauty salon at Twelve Oaks. Salon manager Martha Smit offered us use of the salon and Kim Alessi agreed to take us through an Adrienne Arpel makeover step-by-step.

Having treated myself to a similar makeover about a year ago (I know what you're thinking: "She's had a

makeover?"), I was ready for the full treatment.

Unfortunately, time constraints kept me from indulging in the facial — a glorious half hour of lathering, pore cleaning, massaging, scrubbing, etc.

When you're feeling like you've been hit by a truck, a facial is an amazing pick-me-up. Having someone else do the dirty work makes it especially nice.

Alessi, who has worked at the Lord and Taylor salon for almost two years, began the transformation by taking off the old makeup.

If the truth be known, I'm extremely negligent when it comes to skin care (Alessi was too polite to mention this). I hate the night-time ritual of taking off fading foundation and plucking clumps of dried mascara off my eyelashes. Therefore, I often skip the entire ordeal only to wake up in the morning with eyeshadow smeared across the pillow case and mascara marks down by my chin.

Continued on 6



Before

FACE SHAPE: Oval

SKIN TYPE: Very fair. Foundation shade should not be too light.

CHEEK BONES: Pudgy cheeks. Need to highlight cheekbones, masquerade lower jaws.

EYES: Blue. Avoid dark shadows. Pastels are best bet. Use dark mascara on lashes.

MOUTH: Small mouth, use lipliner and light lipstick shades.

After

FOUNDATION: Not-too-light foundation used to cover up any marks or blemishes. Foundation blended with sponge to avoid blotches.

CHEEK BONES: Light pink blush applied upward to accentuate cheekbones.

EYES: Blue eyelliner used to highlight eyes. Light grey shadow placed on lower portion of lid with pink on top. Gold leaf used beneath eyebrow line. Shadows should be smoothed together so there are no gaps. Black mascara on lashes.

MOUTH: Light pink lipliner outlines mouth, identical shade of lipstick used.

Spa vs. Spa
The full treatment

More? You want more? All right, sometimes the haircut-makeover treatment isn't enough. For just a little while, you want to wash that man, job, in-law, pet, kids, etc. not just out of your hair, but out from under your skin and right out of your blood. You don't want to simply look nice. You want to be a New Woman.

There are several places eager to assist you in this glorious quest. For instance:

Mira Linder Spa In The City, 29935 Northwestern (Applegate Square), Southfield. The flagship of the Detroit-area beauty spa market, Mira Linder remains the most deliciously indulgent with everything under the sun for your face, hair and body.

The spa offers 10 different packages, but it's hard to top the Day at the Spa, 5-6 hours of lavish pampering: A facial, a body massage and biosauna (relaxing steam/dry treatment), manicure, pedicure, a mind-melting paraffin foot treatment, waxing, eyebrow arching, scalp conditioning treatment, hair styling and makeup application, and of course, lunch. All that runs about \$200. Sumptuous extras include mudpacks, body-wrapping, anti-cellulite treatments, hair coloring and cutting. Phone: 356-5810.

Great Shape Salon & Spa, 630 Starkweather, Plymouth. Mira Linder's has the name, but Great Shape has a comparable approach. The company offers a morning-til-noon mid-afternoon Day at the Spa package that doesn't scrim on luxury.

About \$110 gets you a facial, a body massage, water therapy (hot tub, in other words), manicure, pedicure, hair styling, makeup and lunch, in a comfortable, conveniently-located setting. Phone: 453-5254.

Sheraton-Oaks Spa Weekend: While the Sheraton isn't offering its getaway health-and-beauty weekend package year 'round (not yet, anyway — there may be plans to do so in the future), for three years it has been a popular event in winter months, when resolve is needed most.

Resolve, you wonder? Well, the Spa Weekend isn't quite the pampered frill we've described so far. No, Gail Greenfield Productions through the Sheraton makes you work hard, or at least play hard, for yourself with a three-day self-revitalization program of aerobic exercise and dance, water exercises, weightlifting, salon, diet workshops, high energy-low calorie meals, and health and beauty clinics. Phone: 348-5001.



During

Lord and Taylor cosmetologist Kim Alessi applies mascara to lashes to accentuate eyes.

In Northville

It isn't necessarily necessary to spend an afternoon at a spa for a beauty treatment or just to feel good about your hair, your face and your makeup.

Hair salons much closer to home and sometimes more affordable to the pocketbook also offer facials, makeup applications and instruction, tanning booths and the like.

The only thing different from the high-priced spreads is that you can't get a massage — at least not yet.

While most salons recommend appointments for special treatments, some will, providing there is an opening on the schedule, take walk-ins. All of the salons, however, recommend appointments.

The Fashion Cellar, 102 West Main, offers makeup applications and instruction for day and evening events. A quick touchup and daytime makeup application costs about \$5; evening makeup, because of the extra time spent in shading, is \$10 and a special instruction and makeup application is \$20, says Krystyna

Continued on 2

In Novi

There are all kinds of places to go in Novi to get that "pampered" feeling.

Manicures, pedicures, facials, tanning booths, even massages are available at various salons around town as many offer "luxury" services that go beyond hair styling.

Manicures and pedicures are the most widely available services. Dekens in the Roman Plaza, Hudson's Beauty Salon at Twelve Oaks, Heidi's/Twelve Oaks, Suzzette & Company in the Novi Plaza, Your Hair & Us in West Oaks and BelLynn Hairstyling on Novi Road at Ten Mile all offer manicures and pedicures at prices starting from \$7 for a manicure to \$17 for a pedicure.

In addition, manicures-only are available at the Novi Hair Afair on Grand River and Fashions A-Head on Ten Mile at Meadowbrook Road.

Appointments to have your nails done are recommended but not required at most salons.

If you're looking for tanning facilities, they're available at two

Continued on 2



Artwork/JEFF LAPINSKI

Novi netters rejoin title chase

Jim Hansen's contention that the race for the Kensington Valley Conference KVC girls tennis championship will go down to the wire looks like a safe bet at the midway point of the season.

Without a clear favorite and scattered teams throughout the entire league, Hansen figured before the season even began that the KVC title could seemingly go to anybody.

Copp paces field in football contest

The competition's warming up on the gridiron — and it's getting hotter in the Novi News/Northville Record weekly football contest.

Two entrants missed just two games in last week's contest, but after the tiebreaker was used to break the deadlock, Hub Copp of Novi was declared the winner of the \$15 first prize.

Rec Briefs

PEPSI HOTSHOT CONTEST: The Pepsi Challenge/NBA Hotshot Contest will be held at Novi High School on Saturday, Oct. 4.

YOUTH BASKETBALL LEAGUES: Registrations are now being taken by the Novi Parks and Recreation Department for girls and boys basketball leagues.

NOVI YOUTH BASEBALL LEAGUE: Directors of the Novi Youth Baseball League will hold their annual meeting to elect officers at Thursday, Oct. 8 at 7:30 p.m.

RUN FOR REYES: The 1986 "Run for Reyes" will be held Saturday, Oct. 25, at Novi Upper Elementary School on Tatt Road.

OPEN SWIMMING: Novi residents may participate in the open swim program offered throughout the summer by the Community Education Department.

OPEN SWIMMING: Novi residents may participate in the open swim program offered throughout the summer by the Community Education Department.

Ladycat five falls to Brighton, 50-46

By NEIL GEOGHEGAN staff writer

The Novi hoopsters may have won their first three games of the season, but Coach Bill Ayotte would gladly trade those three for a win in the fourth.

Earlier in the week, Novi netched win number three by trouncing Clarencville 61-35, but it was the setback against Brighton that continues to weigh on the minds of Ayotte and the Wildcat players.

"It was a very tough loss for us," said the Wildcat coach. "I'd say it was one of the hardest I can remember."

"We were just being aggressive and got caught — it happens to everybody. Without her in there, we just couldn't turn the corner and put Brighton away."

Novi girls dumped by Milford



Norm Norgren knows he doesn't have to build up the reputation of his Kensington Valley Conference (KVC) counterparts when it comes to girls' cross country.

Novi's Tammy Onofrey drives down the court on a fast break

The conference is without a doubt the best from top to bottom in the State of Michigan and everybody knows it — well, almost everybody.

"Yes, they walked all over us, but I expect them to be state finalists," Norgren reminded everyone.

Several seconds later, freshman Jenny Galland was nipped by a second at the finish line by a Milford runner for fifth place and had to settle for sixth with a time of 22:03.

The rest of the Novi finishers were Becky Pross (23:33, 13th place), Maurine Devin (23:50, 13th place) and Amy Blackburn (24:24, 15th place).

MILFORD LANES LOUNGE-RESTAURANT-PRO SHOP 131 S. Milford Rd. 685-8745 STILL TIME TO JOIN A LEAGUE!

NORTHVILLE RECORD AND NOVI NEWS FOOTBALL CONTEST 1st PRIZE \$15 2nd PRIZE \$10 3rd PRIZE \$5 ENTER TODAY...

DURO-ROOF RE-ROOFING or NEW ROOFING Service - Protection - Benefits

CONTEST RULES Take a plain piece of paper and number down the left hand side from 1 to 15.

Advertisement listing various businesses: Schrader's Home Furnishings, McDonald Ford, Orn Jewelers, Dan Or Karen, Green's Home Center, PIZZA Cutter, and others.

USED TIRES \$100 And Up V.I.P. Tire & Auto

Laurel FURNITURE Pennsylvania Solid Cherry Queen Size Occasional Tables in Cherry

Northern oak marti NORTHERN OAK FURNITURE CO. LAWYERS BOOKCASE SOLID OAK WITH BEVELED GLASS PANEL - 4 SHELF.

CHINA SALE Our low prices on casual place settings LENOX NORITAKE DANSK

PANELING SALE 4'x8' SHEET GOODS Over 20 Patterns To Choose From Sale Prices Ranging From \$9.99 TO \$19.99

Personalized Christmas cards and stationery A gift everyone likes to receive. We have 10% DISCOUNT on all orders for Christmas Cards

CLEAR COLLEGE You Can Do It! Classes are still available in: BUSINESS COMPUTER SYSTEMS SECRETARIAL SKILL BUILDING

"DICK THE BRUISER" COMES TO NOVI! At the GOAT FARM on Novi Road between 10 Mile and Grand River RINGSIDE ADVANCE TICKETS \$10-\$15



Lake Orion's Dan Vance intercepts a pass in the final minute of the game



DOOM at the DOME

Coach John Osborne's high-flying Novi Wildcat gridders made their debut at the Pontiac Silverdome last Saturday, but the results were not at all what had been hoped for as Lake Orion downed the Wildcats 14-7. With a sparkline 2-0 record after victories over Walled Lake Western and Brighton, the Wildcats were looking to make it three straight. But it wasn't to be. Novi dominated the offensive and defensive statistics, but in the final analysis it was their own mistakes — fumbles, penalties, interceptions and missed assignments — which led to their demise.

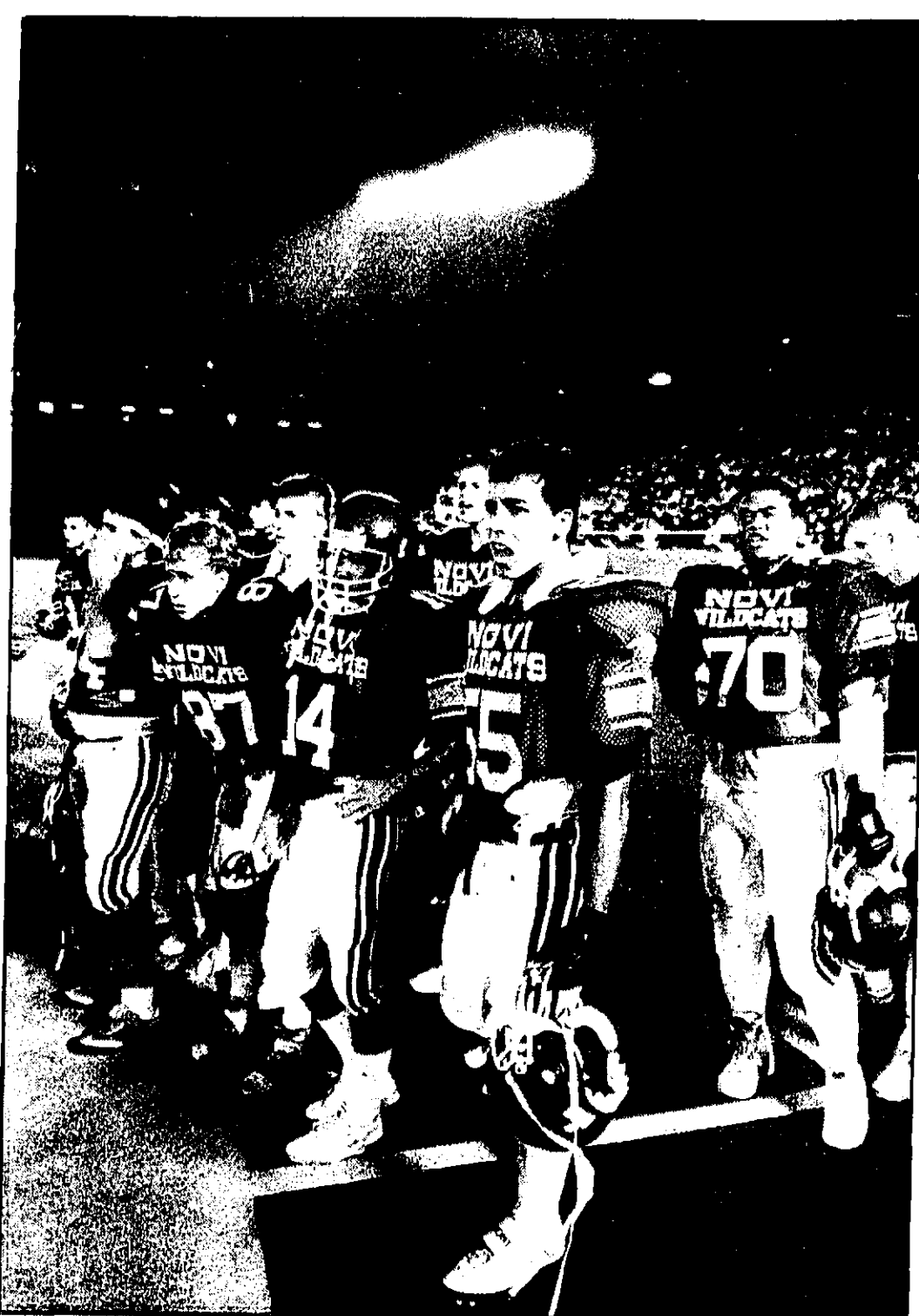

Wildcat gridders watch the game from the sidelines



Quarterback Jeff Tanderys is dejected in defeat

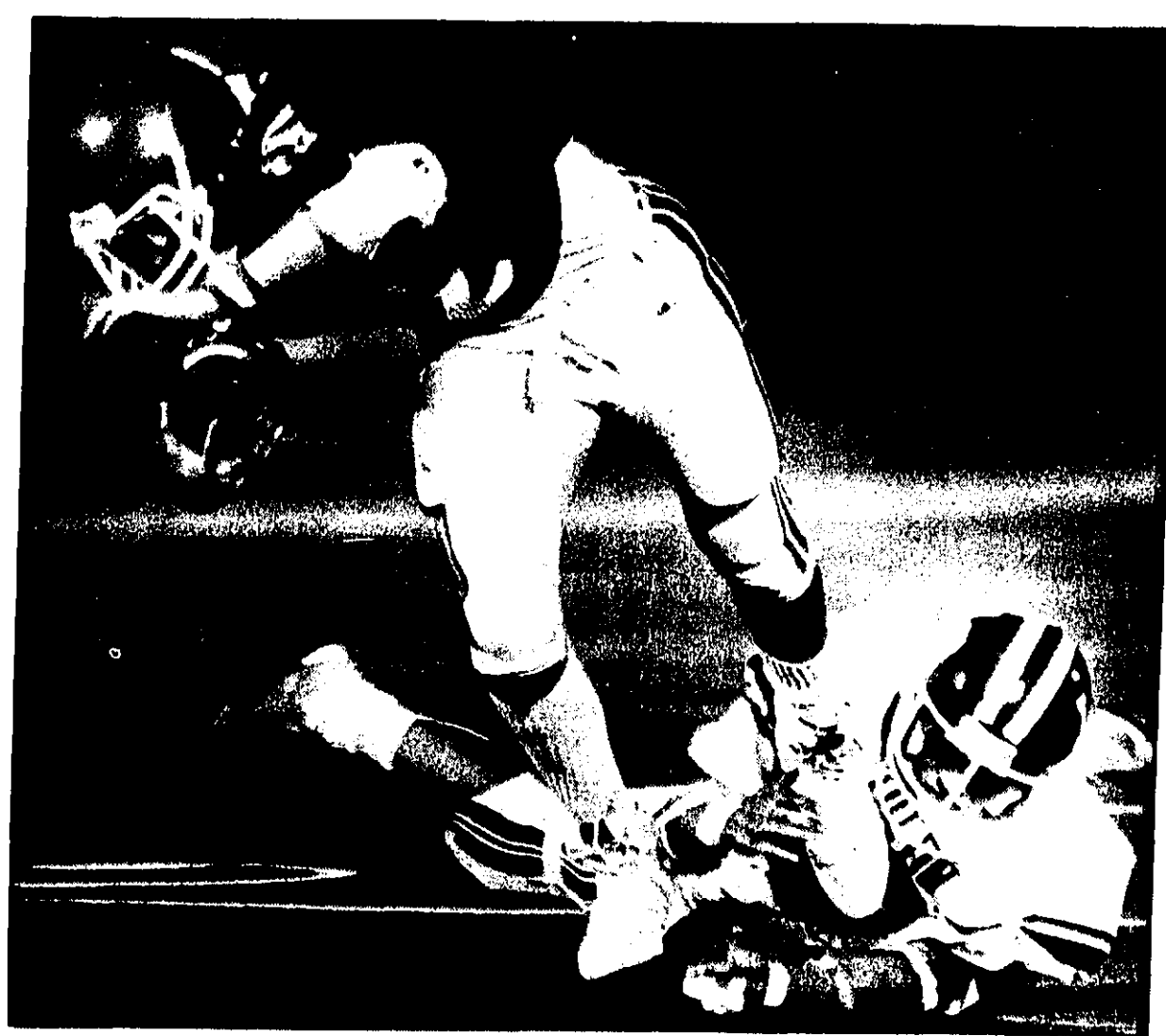

Joe Miskovich gets tripped up by a Lake Orion defender

Photos by Jerry Zolynsky

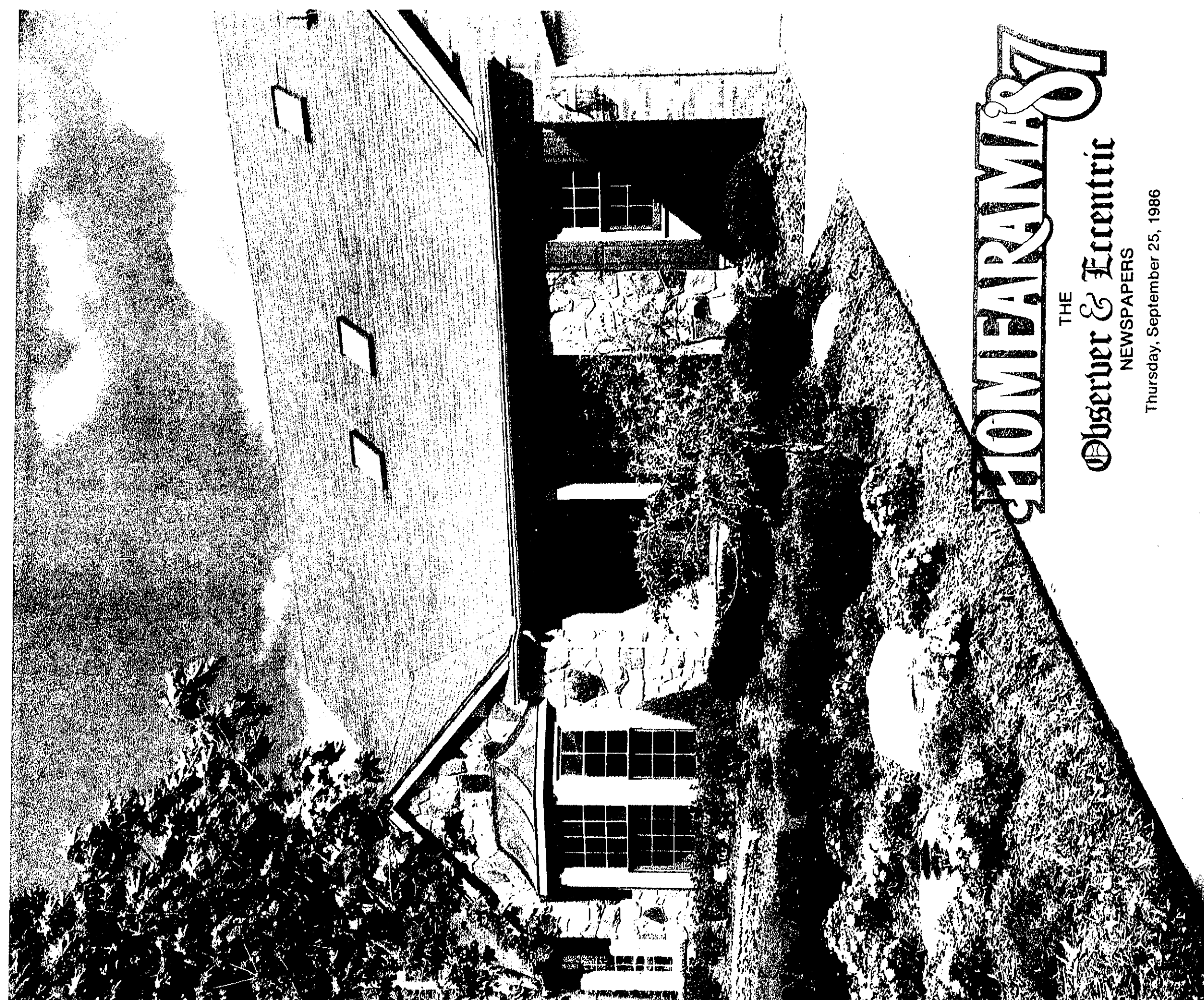

HOMERAMA'S

THE Observer & Eccentric NEWSPAPERS

Thursday, September 25, 1986

HOMERAMA Thursday, September 25, 1986

Page 28

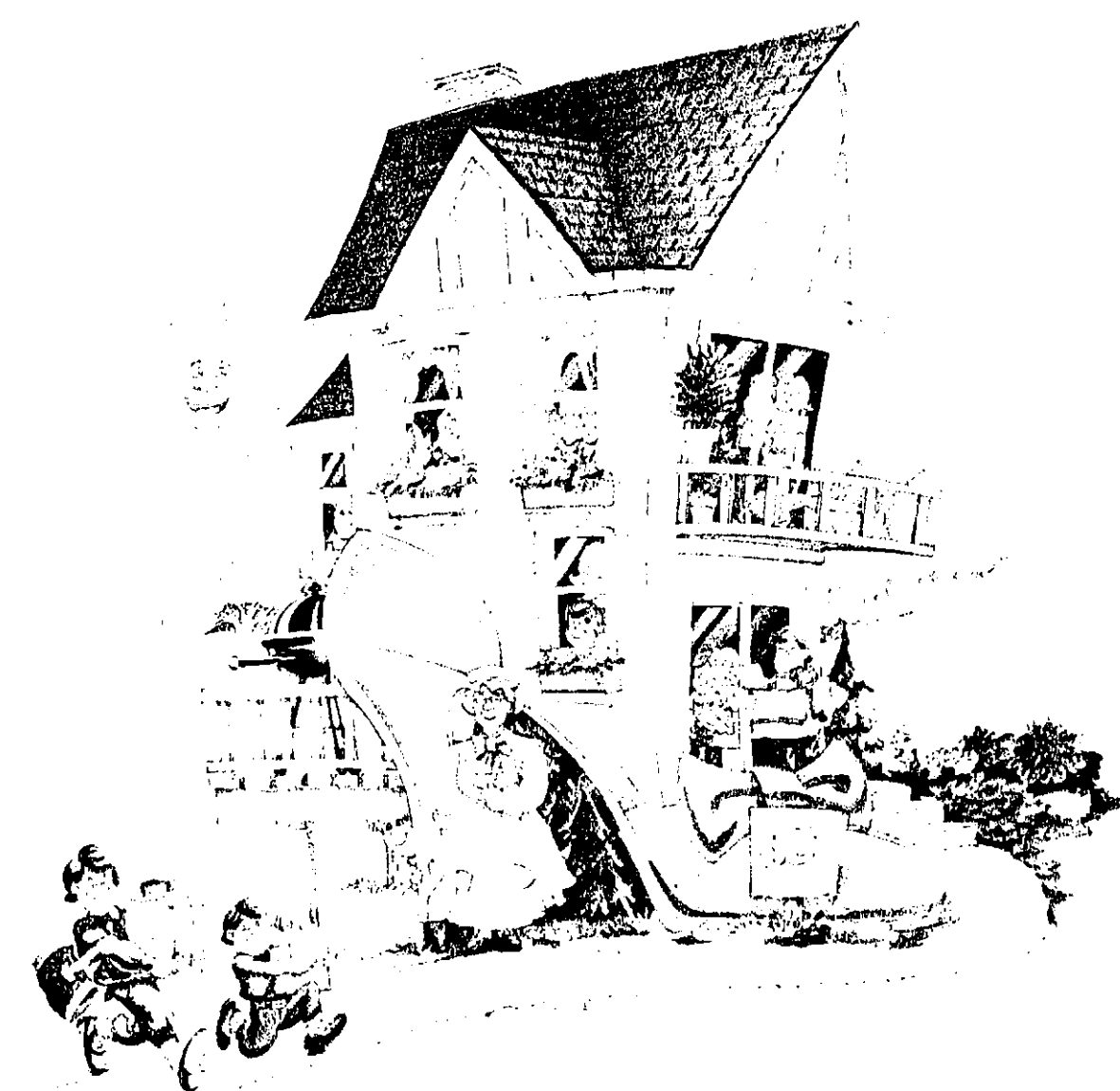

Step up!
... with a home loan from Standard Federal.

Considering a home loan? Put yourself in the shoes of one of our customers. At Standard Federal, you'll find a variety of home loans to choose from. Our loan experts will help you select the one that fits your budget and matches your plans. And we'll process your application quickly. That goes for our home improvement loans, too. So come to Standard Federal today. Because when you're sizing up a home loan, it's important to get off on the right foot.

Standard Federal Bank
Savings/Financial Services
2401 W. Big Beaver Road
Troy, Michigan 48064
643-9680



BROSE ELECTRICAL SALUTES HOMEARAMA '87

HOMEARAMA '87 — ANOTHER EXHIBITION OF FABULOUS HOMES PLANNED FOR YOUR LIVING PLEASURE IN THE NEIGHBORHOOD OF YOUR CHOICE. BROSE, TOO, SHOULD BE "A NEIGHBORHOOD OF YOUR CHOICE" — ESTABLISHED MANY YEARS AGO TO SERVE BUILDING CONTRACTORS AND HOME INVESTORS ALIKE.

BROSE HAS A BROAD BASE OF EXPERIENCE IN DEALING WITH BUILDERS AND INDIVIDUAL HOME OWNERS WHO ARE LOOKING FOR A LARGE SELECTION OF QUALITY MERCHANDISE AND THE EXPERTISE OF A TRAINED STAFF WHO ARE ATTENTIVE TO YOUR NEEDS AND ARE ABLE TO ASSIST AND ADVISE YOU WITH INSTALLATION AND TECHNICAL ADVICE. WE STOCK ONLY QUALITY PRODUCTS AND PRIDE OURSELVES ON CUSTOMER SATISFACTION.

FANS • CANNISTER AND LOW-VOLTAGE TRACK LIGHTING • POST LIGHTS • DOOR LANTERNS • OUTDOOR TIER LIGHTS • RECESSED SPOTLIGHT CEILING FIXTURES • FLUORESCENT KITCHEN FIXTURES • DROP-CEILING RECESSED LIGHTING • CHANDELIERS OF MANY TYPES • OCCASIONAL CEILING FIXTURES • BATHROOM FIXTURES • FINEST CRYSTAL • FLOOR LAMPS • TIFFANY • CERAMICS • FLOOR LAMPS • BRASS LAMPS • WIRING SUPPLIES AND ACCESSORIES • LIGHTBULBS AND FLUORESCENT TUBES

HOMEARAMA '87 AND BROSE '87. WHY NOT MAKE THEM A TEAM?

Lighting Fixtures For Every Decor • Wiring Supplies And Light Bulbs

BROSE ELECTRICAL CONSTRUCTION INC.
37400 W. 7 MILE ROAD
LIVONIA, MI 48152 • (313) 464-2211

MON. - FRI. 9:30-5:00
THURS. 9:30-5:00

Solarium savings

EVERYONE LOVES the openness and freedom offered by the great outdoors. It is possible, though, to enjoy it without ever stepping outside the door of a solarium or sunroom to your home.

Two homes in Homearama '87 have just such additions for visitors to see first-hand the beauty and advantages of the "suncatchers."

Solariums not only add to the beauty and spaciousness, they also can serve as a source of energy for home heating.

The "greenhouse effect," storing the sun's energy and radiating it within an enclosed area, is the underlying idea behind the solarium.

RAY'S FROM THE sun enter the room through large glass windows and energy is collected in the masonry bricks or dark tile lining the floor and perhaps part of the walls. The tiles then radiate the warmth trapped within the room.

The warm air can be circulated throughout the house during the cool months of the year through the use of fans and ventilation to reduce fuel costs.

In cooler parts of the country, a solar room can keep a whole house warm throughout the day and into the evening if it's constructed correctly.

Many solariums serve as family rooms, patios or even enclosed hot tubs. And, of course, you could always follow tradition and use it strictly as an area for raising flowers and plants.



Polished beauty

An unusual feature in the Newport house by Curtis Building Co. is the hardwood flooring in the kitchen. Yes, you read that right. It blends beautifully with the oak cabinets and the country look that dominates the rest of the house.

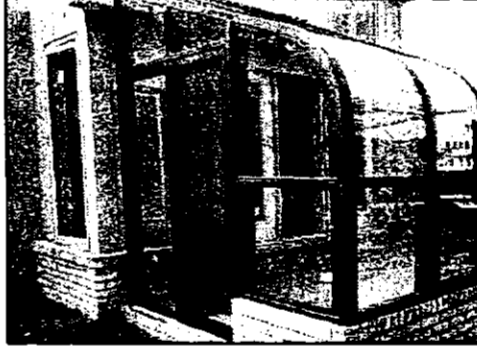

Two homes in Homearama '87 have solariums — or green houses. One is the four-bedroom Dorchester house by Billmore Properties. The second is the five-bedroom Grandville by Leo Soave Building Co.

Credits
The Homearama '87 supplement to the Observer and Eccentric Newspapers was coordinated by Marie McGee, special sections editor. Advertising coordinators were Roy McDowds and Scott Miller. The cover was done by Glenna Merrillat, creative services director. Photos were taken by staff photographer Bill Bresler.

A NEW WAY TO CUT THE COST OF SELLING YOUR HOUSE.

INTRODUCING THE BEST SELLER PLAN.
Some 80 years ago, Coldwell Banker wrote the book on real estate.
Today, we're adding a new chapter that'll help you save money while preparing your house for sale.

We call it The Best Seller Plan — a comprehensive home selling guide filled with valuable benefits and savings.
And it's all yours when you list with a Coldwell Banker Sales Associate.

SHARPEN YOUR SCISSORS.
The Best Seller Plan includes 20 coupons from Sears, each offering savings of 10-30% off regular prices. These coupons were carefully selected to help you save on products and services you'll need most when selling your house.

Paint, for example, will go a long way toward making your house look its best — both inside and out.

FOR MARKET EVALUATION AT NO COST OR OBLIGATION, CALL:

BIRMINGHAM	842-2400
LAKESIDE	247-0860
LATHRUP VILLAGE	553-1200
LIVONIA	476-8636
MACOMB	296-2140
OAKLAND	583-1244
TROY	524-8575
TWELVE OAKS	348-4700
WEST BLOOMFIELD	737-9000

COUPON 10% Off Sears Carpet/Upholstery Cleaning. 10% off the purchase of any Sears carpet and upholstery cleaning.

COUPON 20% Off House Paint. 20% off the purchase of any Sears interior or exterior paint.

COUPON United Van Lines, Inc. 20% Discount.

EXCLUSIVELY FROM COLDWELL BANKER
Only The Best Seller Plan offers home sellers all these savings, plus a variety of additional services — homesearch and relocation assistance from Coldwell Banker, equity investment opportunities from Dean Winter Reynolds and on the spot homeowners insurance from Allstate.

It's all there to help you sell your house for the best possible price in the shortest possible time. With the least inconvenience and worry.

So call your local Coldwell Banker office, today. And get more out of your house. For less.

The Best Seller Plan is available when you list your house with a Coldwell Banker Sales Associate on a 90-day minimum, exclusive right-to-sell listing.

© COLDWELL BANKER RESIDENTIAL GROUP INC. Printed in U.S.A.
This item may not be reproduced without express permission of COLDWELL BANKER.
An Equal Opportunity Company.
© Equal Housing Opportunity.

A MEMBER OF THE SEARS FINANCIAL NETWORK
COLDWELL BANKER
The Home Sellers

United Van Lines offers you a discount on interstate moves within the continental United States. Hilton Hotels offers reduced weekend rates. And UHALUL offers discounts on packing materials, storage rooms, garden equipment and more.

Living it up

For a guide of Homearama homes, please turn to Page 6.

DOZEN NEW "dear" homes in the new Dear Creek (BASM), sponsored by the Builders Association of Southeastern Michigan, will be featured in a building by 10 different builders, to the "sympathy home" built up from 24th to 11th place nationally in the number of housing starts during the first six months of this year, according to the National Association of Home Builders (NAHB).

Single family housing starts increased 33.4 percent during the period, from 4,547 in 1985 to 6,067 in 1986, according to BASM.

Total housing, including multiple family units, grew 17 percent during the period, from 9,792 units in 1985 to 10,944 in 1986, according to BASM figures.

Donald Pratt, who has headed up the Homearama committee for the past four years, predicts that the next year, particularly since the new building boom will continue through 1987, the year will be a record.

"We're having our best year in years," said Pratt, principal of Wake-Frost Enterprises of Troy.

Homearama has a long history in Michigan. The first Homearama was held in 1946 in the Dear Creek area. The year was incorporated into the year's program.

"We're having our best year in years," said Pratt, principal of Wake-Frost Enterprises of Troy.

Homearama has a long history in Michigan. The first Homearama was held in 1946 in the Dear Creek area. The year was incorporated into the year's program.

"We're having our best year in years," said Pratt, principal of Wake-Frost Enterprises of Troy.



THE DETROIT-ANN ARBOR CO-SPONSORS OF HOMEARAMA

ROBERTSON BROTHERS CO. RESIDENTIAL BUILDERS

HICKORY GREEN

Call 540-7730 or ask your Realtor.

Price from \$229,900. For more information, call 540-7730 or ask your Realtor.

Another Robertson Brothers Community.

Once again, the team dedicated to quality and service — and the sheer wizardry of Robertson Brothers Co. have created the Hickory Green. The enable, ultimately to live from commercial centers and city conveniences.

Spacious County French features in quiet, serene setting in Bloomfield Hills. Just minutes.

Discover the Magic

Home buyers are expecting more

A few years ago, every home was yesterday's hand-me-downs. And what might be high fashion in the housing industry today quickly became yesterday's news. The same thing happens in the building industry.

Today, home buyers are expecting more. They want a home that is a little more than just a place to sleep. They want a home that is a little more than just a place to sleep. They want a home that is a little more than just a place to sleep.

Today, home buyers are expecting more. They want a home that is a little more than just a place to sleep. They want a home that is a little more than just a place to sleep. They want a home that is a little more than just a place to sleep.

Today, home buyers are expecting more. They want a home that is a little more than just a place to sleep. They want a home that is a little more than just a place to sleep. They want a home that is a little more than just a place to sleep.

See Us At The
1986 Builders Fall Home Energy Show
October 9, 10, 11, 12
Cobo Hall
2000 Renaissance Center
(313) 569-0644

SOUTHERN MICHIGAN HOME

People Who Know How

IF YOU WOULDNT BUY THIS WITHOUT A WARRANTY, THEN WHY WOULD YOU BUY THIS WITHOUT ONE?

Raymour & Flanigan

3884 Van Dyke, Sterling Heights
Bentwood Plaza (at 15 & 16 Mile Rd.)
Mon., Thurs. 10-8, Tues., Fri., Sat. 10-5, Sun. 12-4, Closed Wed.

979-5500

We've got your Style

Come in and see why Colonial Country is America's most affordable so busy for best selection. Add what's more, Colonial Country has just become Colonial Country's good furniture investment. Craftsmanship and traditional styling makes our furniture a real treasure. These fine oak dining tables and oak chairs are hand-crafted and finished with a rich, warm stain. They're the perfect addition to your home.

HOMEARAMA Thursday, September 25, 1986

HILLSIDE contemporary furniture

West Bloomfield Hills
334-4715 or 338-3399
Interior Designers to assist you in selecting the right furniture for your home.

HILLSIDE CONTEMPORARY FURNITURE

Selected for HOMERAMA!

Interior Design created by NANCY A. FISHMAN - Orchard Mall.

Much of the furniture displayed in this model is exclusively available at Hillside Contemporary Furniture.

SEE US TODAY!

For a brighter Tomorrow...
Whether lighting a table, a corner, or your entire home, our lighting showroom offers a variety of styles, one of which is yours.

MASTER LIGHTING INC.
44725 Ford Rd. Canton, MI 48105
981-3666

Bays are bigger

Bay windows are bigger than ever this year in new home construction. By Bonadoo Builders, which has them in the living room, dining room, and master bedroom.

The home featured in this advertisement is a two-story, 2,400-square-foot Hacienda Del Rey, which can be heated and cooled for \$400 or less per year, according to its builder, G.W. Homes Inc. of West Bloomfield.

There are so many vaulted and cathedral ceilings in the new homes today that one almost has a religious experience going through such homes as the Parkview by Leo Soave Building Co. of Livonia. It has vaulted ceilings in the living room, kitchen and master bedroom.

Bay windows are bigger than ever this year, as seen in many of the Homearama homes, reaching a pinnacle in the Tudor, by Bonadoo Builders of St. Clair Shores, which has them in living room, dining room and master bedroom.

Two-story ceiling height is definitely "in" for the foyer and great room, which is the "in" word for living room, with its two-story fireplace and two-story windows, as exemplified in the Classic Cranbrook home of Long Lake Building Co. of Farmington Hills. Inside windows looking into the two-

20% off is no ordinary savings - and this is no ordinary floor!

Over 100 Mannington Never-Wax® floors on sale NOW!

20% OFF SALE

Harvest The Savings Mannington

\$1395 \$31740

Visit the Long Lake Builders and see our featured floor coverings

And get it all here: • The Rite advice • The Rite Installation • The Rite selection • The Rite Price

Rite Carpet

LIVONIA 20118 Stonewood
BRIGHTON 8920 Grand River
Hours: Mon-Fri 9-5, Sat 10-4

What's hot . . .

Continued from Preceding Page

Janet and James Compo of Farmington Hills. (See photo on Page 16)

Another hot item is the whirlpool tub for two, also in Villa Amore. Super insulation and energy saving are a hot item in most of the homes in Homearama '87, best exemplified in the double-walled, 2,400-square-foot Hacienda Del Rey, which can be heated and cooled for \$400 or less per year, according to its builder, G.W. Homes Inc. of West Bloomfield.

There are so many vaulted and cathedral ceilings in the new homes today that one almost has a religious experience going through such homes as the Parkview by Leo Soave Building Co. of Livonia. It has vaulted ceilings in the living room, kitchen and master bedroom.

Bay windows are bigger than ever this year, as seen in many of the Homearama homes, reaching a pinnacle in the Tudor, by Bonadoo Builders of St. Clair Shores, which has them in living room, dining room and master bedroom.

Two-story ceiling height is definitely "in" for the foyer and great room, which is the "in" word for living room, with its two-story fireplace and two-story windows, as exemplified in the Classic Cranbrook home of Long Lake Building Co. of Farmington Hills. Inside windows looking into the two-

THE CROWN JEWELS

The YANKEE CARPENTER

7551 S. TELEGRAPH • BLOOMFIELD HILLS • 338-0441

GREEN'S HOME CENTER

107 N. CENTER • NORTHVILLE • 349-7110

Store Hours: Mon.-Fri. 8:30-6 pm, Tues., Wed., Thurs. 8:30-6; Sat. 9-5

ATTENTION HOME BUILDERS!

MATHISON'S Bath Shoppe

ACRYLIC WHIRLPOOL BATHTUBS WITH JACUZZI® JETS

The Affordable Luxury

Acrylic Practicality, Gracious Styling, and Natural Warmth and Elegance

ONE, TWO OR FOUR PERSON WHIRLPOOL TUBS AVAILABLE

5 YEAR WARRANTY ON ATI TUBS

BEAUTIFY YOUR BATH WITH THE CARIBBEAN COLLECTION OF TUB AND SHOWER ENCLOSURES by ATI

See them today at MATHISON HARDWARES
LIVONIA AND CANTON STORES ONLY

591-3433

Jedco Builders

Homes from \$114,800

PRIDES COURT - NEW - PAINTING & QUALITY

A Special Touch for Special Homes

HEATING & COOLING

FREE ESTIMATES

33 Years Reliable Service

Honest Options Reasonable Prices

INSTALLLED & REPAIRED

Air Conditioners Furnaces and

BRAD CARTER Carpenter

352-0345

FRANK C. FARUGIA Takes Fr. Est. Lic. & Insured

SAVE UP TO 20% on In-Stock Glass Enclosures

SAVE 10% on Custom Orders

DOWNING STREET FIREPLACE SHOPPE & DESIGN CENTER

207 1/2 Middlebelt (at 8 Mile) Farmington Hills 476-3937

G.W. HOMES, INC.

"The Energy Efficient Home Builders"

7420 Farmington, West Bloomfield 855-6039

"The home that could pay for your Vacation"

Let us help you make your dream home a reality. G.W. Homes builds one of the finest super energy efficient homes on the market. A beautiful custom home that save up to 75%* on heating and cooling...Savings like that can virtually pay for your Annual Vacation.

See Our Model "Hacienda Del Rey" at Homearama '87

Hacienda Del Rey

This G.W. Homes of Livonia is a beautiful custom home with a sun deck and large fireplace on first floor. The second floor has a sun deck and large fireplace on second floor. The kitchen features a sun deck and large fireplace on second floor. The living room features a sun deck and large fireplace on second floor. The master bedroom features a sun deck and large fireplace on second floor. The price is \$175,000.

Security lighting a focal point

HOME SECURITY lighting. Heat pump makes the outdoor temperature control in the winter. In the winter, the outdoor temperature is lower than the indoor temperature. Outdoor security lighting is a focal point for the homeowner. Security lighting is a focal point for the homeowner. Security lighting is a focal point for the homeowner.

Haute homes

Architectural, interior trends in new housing

FASHIONS COME and go, but you'd think the American home would be one institution unaffected, especially since family dwellings carry such monstrous price tags compared to a pair of new shoes or a designer dress.

Well, it's not necessarily so. Although the basic structures of the American house will see very little change in the next five years, the styles of our homes are subject to change as swiftly and with as much flair and diversity as styles in the world of fashion.

"Houses are just like fashion. Unless we can create a sense of obsolescence, people won't be inclined to move," said market analyst Lester Goodman, who studied housing trends with other experts in a panel organized by Color Design Art, a Los Angeles-based interior merchandising firm.

"True, people don't change homes as often as they rush out to buy the latest clothes, but that's only because housing is a much greater investment

Dining rooms in many of the Homearama '87 homes show the sleek European design styles prevalent today.

Dining room in many of the Homearama '87 homes show the sleek European design styles prevalent today. Pictured here is the dining room of the Parkview home, done predominantly in black and white.

father, non-working mother and two kids. More one-parent families and single adults are entering the housing market.

"With today's smaller space in homes, buyers expect more from every square inch, so architecture has become a high-stakes game. To support this more vibrant architecture, interior merchandising features cleaner, sleeker lines and a lighter palette," Trupp says.

"There's also a trend toward simplification in people's lives. The older market, moving down into small spaces, wants to divest themselves of clutter. Young professionals are influenced by the sleek European design

Continued on Next Page

Complete line of Spas and Accessories

Mon-Thurs 10-8

HOMEARAMA

WE GUARANTEE THE BEST DEAL IN TOWN

PORTABLE SPA PLUS COMFORT, HEALTH & THERAPY

ON DISCOUNT TO HOMES

DISCOUNT PRICING = BIG SAVINGS TO YOU

GRAFTED QUALITY

See us at HOMEARAMA

See us at HOMEARAMA...

Visit the Hemphill and Felt house and see our furniture and accessories.

35 Day Delivery

Order the sofa, love seat or expect in the office you like and get it in 35 days.

Savings

Save 20% on all in-stock furniture, as well as special orders.

Warranty

Most upholstered furniture comes with a written lifetime frame warranty and five year warranty on fabric.

Selection

Choose from 400 traditional, contemporary and country styles of upholstered furniture and 70+ decorator fabrics.

Brent Furniture

126 East 14 Mile

Just E. of Livonia (Midway)

Chrysler - 583-1175

Chrysler - 583-1175

Hours: Mon., Tue., 10:00-6:00; Wed., 10:00-5:00; Thurs., 10:00-6:00; Fri., 10:00-6:00; Sat., 10:00-5:00; Sun., 12:00-5:00

Grandville

The largest home in Homearama is the Grandville, a five-bedroom, three-bath custom colonial with a three-car garage. Built by Leo Soave Building Co., the home has a 20-foot brick over the garage building. Double circular steps lead to a great room with fireplace that extends to the ceiling. A glass doorwall in the great room opens to a solar/greenhouse. The large library has a desk/painting area, island work space, oak cabinets, double ceiling beams and large windows and closet. The kitchen features a granite breakfast room, island work space, oak cabinets, double ceiling beams and large windows and closet. The kitchen features a granite breakfast room, island work space, oak cabinets, double ceiling beams and large windows and closet. The kitchen features a granite breakfast room, island work space, oak cabinets, double ceiling beams and large windows and closet.

First Floor Plan

Second Floor Plan

Garage

Classic Cranbrook

The two-story home by Long Lake Building Co. has a brick-in-garden area by the front entrance. Interior features include a cathedral ceiling in the gathering room, foyer, dining room and master bedroom. The two-story foyer has an open staircase and a granite breakfast room. Highlights of the spacious kitchen are a large walk-in pantry and oak cabinets. The master bedroom closet has a window, built-in shoe shelves, 10-to-hanging facilities. There is stained birch shelving in the closet, linen and bath pantries. The exterior is cedar siding with brick. At the peak is a simulated pigeon roost. The home has three or four bedrooms with 2 1/2 baths and is in the \$150,000-\$185,000 price range.

First Floor Plan

Second Floor Plan

Garage

See the Beauty, The Feel, The Beauty.

Meet Osburn's nice warm friends at:

SPECIAL OFFER

Free Blower with each unit purchase.

Expires September 27, 1986

Heat 'n Sweep

706 S. Main, Plymouth

455-2820

Page 6

THURSDAY, SEPTEMBER 25, 1986

Coming September 25 thru October 12...

HOMEARAMA

12 new homes you should see and 1000 ideas you can use!

DEER CREEK

developed by Billmore Properties

SHEFFIELD II
Billmore Properties Corp.
Troy
476-9300

KNOTTINGHAM
Hemphill & Felt
Troy
879-0866

NEWPORT
Curtis Building Company
Livonia
476-9300

ROYALCREST
Pinewood Homes, Inc.
West Bloomfield
851-9117

THE GRANDVILLE
Leo Soave Building Co.
Livonia
591-0824

CLASSIC CRANBROOK
Long Lake Building Co.
Farmington Hills
471-5988

VILLA AMORE
James D. Compo, Inc.
Farmington Hills
474-0499
"Symphony Home"

TUDOR
Bonadeo Builders
Detroit
535-8133

DORCHESTER
Billmore Properties Corp.
Troy
476-9300

HACIENDA DEL REY
G.W. Homes, Inc.
West Bloomfield
855-6039

THE PARKVIEW
Leo Soave Building Co.
Livonia
591-0824

THE DEVONSHIRE
Rosedale Homes, Inc.
St. Clair Shores
776-3006

Hours: Noon-10 pm daily, 10 am-10 pm Sat. & Sun.

Go through 12 of the most original and exciting new homes, each beautifully furnished and landscaped, each incorporating a multitude of practical new ideas. A must for homeowners and anyone who plans to buy a home or decorator condo or apartment.

Deer Creek on Eight Mile Rd. between Farmington and Newburgh Rd. in Livonia.

Admission \$4.00

A portion of the ticket proceeds go to support the Detroit Symphony Orchestra.

Discount coupon is available at Standard Federal Bank and Detroit Edison.

SPONSORED BY:

Standard Federal Bank, Detroit Edison, Builders Association

For information Phone 569-0644

The Parkview

A traditional ranch, the Parkview offers three bedrooms and 2 1/2 baths. The living room has vaulted ceilings and custom natural brick fireplace. Crown moldings are used throughout the 2,060-square-foot home by Leo Soave Building Co. The large open kitchen/nook also has vaulted ceilings and a bay window in the sink area. A window wall from the nook leads to deck overlooking a wooded area. The master bedroom suite has a vaulted ceiling and Casablanca ceiling fan. The master bath includes vanity/dressing area, walk-in closet, shower and all-ceramic tile. The house as a full basement. It is in the \$100,000-\$185,000 price range.

First Floor Plan

Second Floor Plan

Garage

Elegant

The living room in the Parkview is done in neutral tones highlighted with black and white accents. It is indicative of the clean and clutterless look that is popular in home decorating trends today.

BILL BRESLER/staff photographer

Villa Amore

Built by James and Janet Compo, the 2,500-square-foot ranch has been designated the Detroit Symphony Home. Dramatic angles are used throughout the home that also offers the Kitchen of Tomorrow by Detroit Edison. Energy efficient, the home is also designed to accommodate the handicapped. It has a custom-designed fireplace, cathedral ceilings and beams in the great room. The master bath has a skylight, whirlpool tub for two, and angled walls. The lower level features an exercise bar, wet bar and huge recreation area. The home has three bedrooms and three baths and is in the \$145,000 to \$175,000.

Main Floor Plan

Lower Level Plan

Garage

THURSDAY, SEPTEMBER 25, 1986

Page 23

Classic BATHS

With you in mind, a showroom of elegance where you can see reflections of your life-style.

Kohler plumbing fixtures
Villeroy & Boch fixtures
Grohe
Dornbracht
Franke sinks
Elkay stainless sinks
Lippert marble
American China
Chicago Renaissance Collection
...and many more.

1137 So. Adams at Lincoln in Birmingham call 647-BATH

Free parking in our lot.

— FREE bar of French-milled soap with this ad —

Action Lawn Care

Featuring Heritage Gazebos

The Williamsburg Model is Now On Display at 6620 Canton Center Road

- Three distinctive designs
- Furniture Quality Construction
- All Western Red Cedar construction
- A Gazebo precisely engineered to make installation easy
- All sections joined with brass screws and acorns
- Screening Package (optional)
- Installation Available
- Includes Cupola Light, Electrical Outlet (1)
- Is available fully enclosed with (optional) hot tub for full year enjoyment

The resurgence of the art of garden design has created a great interest in classical garden structures. Of these the gazebo has been recognized as an integral part of landscape architecture. We are supplying landscape architects, as well as homeowners, with elegantly styled gazebos, designs which combine classic form with the finest materials and integrity of construction.

For More Information Please Call 455-3260

Action Lawn Care Division of Bye Landscape, Inc.
Located at 6620 Canton Center Road
Between Ford & Warren Roads • Canton

casual concepts

SAVE 20-25% ON ALL SPECIAL ORDERS OF OUR FINEST QUALITY RATTAN From such leading manufacturers as Lane Venture, Pick Reed, and many more. Sofas, chairs, accent pieces and dining groups — all available in exciting New Frames, Finishes and Fabrics.



Rattan
OF
ON OUR ENTIRE COLLECTION
and the Sale continues

Devonshire

Built by Roseale Homes, the Devonshire offers four bedrooms and two baths with a 61-foot deck along the rear of the house. The first-floor master bedroom has two skylights and a door to the deck. The large kitchen features a fireplace, mudroom and large entry. The kitchen has a custom formal dining room with bay window, a large laundry/pantry and back door with basement stairs. The master bedroom has a cathedral ceiling and window overlooking the hillside and a walk-in closet and a large shower in the bath. There are custom built-in bookshelves in the formal dining room or gathering room — has a cathedral ceiling and skylights. There is a dramatic fireplace framed by windows. The library has built-in bookshelves and a cathedral ceiling. The home, in the \$185,000-\$200,000 price range, also has a first-floor laundry room.

Knottingham

The traditional two-story Tudor home by Hemphill and Felt features a two-story foyer with windows overlooking the staircase, a formal dining room with bay window, a large laundry/pantry and back door with basement stairs. The master bedroom has a cathedral ceiling and window overlooking the hillside and a walk-in closet and a large shower in the bath. There are custom built-in bookshelves in the formal dining room or gathering room — has a cathedral ceiling and skylights. There is a dramatic fireplace framed by windows. The library has built-in bookshelves and a cathedral ceiling. The home, in the \$140,000-\$150,000 price range, also has a first-floor laundry room.

DISCOVER the LUXURY

CUSTOM KITCHENS
• Custom Wood Cabinets by HAMPshire
• Our Own Custom Laminates
• Stock Cabinets and More!
• Prices Start as Low as \$8.99 Per Sq. Ft.

BEAUTIFUL BATHS
• Marble Vanity Tops
• Kohler Toilets, Tubs
• Complete Ceramic and Sinks
• Fiberglass
• Prices Start as Low as \$9.99 Per Sq. Ft.

Complete Design & Installation Department or Do-It-Yourself
for 48 months for complete kitchen remodeling

SALES & INFORMATION
459-4044
VAN ESSEY Real Estate

FEATURES:
• Walk to Downtown
• Carpet
• Large Living Area
• Storage Area
• Large Kitchen
• Dishwasher
• Fully Landscaped
• Wood Windows
• Central Air
• Soundproofing Package
• Furnishings, Wood Floors
• Self-Cleaning Oven
• Cabinets in Kitchen & Bath

PIKEWOOD VILLAGE CONDOMINIUMS
In The City Of PLYMOUTH

From \$4,900

drapery boutique

78% OFF!

VERTICAL BLINDS

Pattern	78% off	73% off	78% off	73% off
Wide & High	22" x 64"	22" x 48"	22" x 32"	22" x 24"
Wider & Higher	22" x 84"	22" x 68"	22" x 52"	22" x 36"
Wide & High	22" x 64"	22" x 48"	22" x 32"	22" x 24"
Wider & Higher	22" x 84"	22" x 68"	22" x 52"	22" x 36"

WALLPAPER 47% OFF

drapery boutique

3955 Grand River Farmington 625-6500
3088 Orchard Lake Rd. Farmington 625-6500
1447 S. Lapeer Lake Orion 693-6248
4615 Van Dyke Utica 739-6910

Dorchester

Many features highlight the four-bedroom, 2½-bath Dorchester by Biltmore Properties. Among them are European-style kitchen cabinets, a butler pantry connecting the dining room to the kitchen, a large box window in the kitchen, an open floor plan and ceramic tile foyer. It also features a spacious formal dining room and den with French doors. The gathering room also has French doors leading to the greenhouse. In the master bedroom, there are walk-in and regular closets and the master bath has a skylight, marble jacuzzi and shower. The house is in the \$171,000-\$182,000 price range.

Royalcrest

Built by Pinewood Homes Inc., this 1,860-foot raised-level ranch features a large great room with round-top windows accented in natural wood. The open design gives a contemporary look. Other features include: large corner windows in the nook; bedroom area separated from living room with step-up; dramatic angled walls accenting windows in living area; free-flowing kitchen; large laundry room; basement area with bonus space with extra ceiling and no steel beams or posts. The Royalcrest has three bedrooms and 2½ baths and is in the \$145,000-\$165,000 price range.

We Make The Choice Easier!

One visit to THE WINDOW & DOOR STORE will give you all the information required Weather Shield wood windows and doors. Make the right choice for your building or remodeling needs.

Consider these advantages:

1. Conference areas are available to review your plans with our expert personnel.
2. A complete line of showroom samples is on location for inspection and demonstration.
3. A large selection of our most popular sizes and styles are stocked on the premises.

Let THE WINDOW & DOOR STORE be your shopping place for energy efficient, quality crafted wood windows and steel doors.

THE WINDOW & DOOR STORE
830 Plymouth • Plymouth, MI 48170 • 313-439-6911

See your home come alive with Light

Come in and marvel at our complete selection of fine fixtures for every room in your home.

chandeliers
floor lamps
bathroom lights
outdoor lights
table lamps

Pine Tree Lighting

7200 Dixie Hwy. Clarkston 625-6500
1447 S. Lapeer Lake Orion 693-6248
4615 Van Dyke Utica 739-6910

WATERBED WORLD INC.

Serving Detroit suburbs for over 16 years
• Over 60 bed styles on display (hundreds to choose from)
• The area's absolute largest selection of designer bedsprads and waterbed linens
• Specializing in: Traditional; oak, cherry & pine and Contemporary and Traditional lighting
• Silk Trees and Silk Plants

When quality, selection & good service make a difference... See us

Because...

What you do in your bedroom is our business...

4242 E. 8 Mile Rd. Detroit 891-1666
3240 Orchard Lake Rd. Orchard Lake 681-6700
19711 Middlebelt Livonia 474-2644

• 90 Day FREE Layaway
• Credit Available
Open Mon.-Sat. 10-9 Sun. 12-5

MAIN OFFICE: 2917 Liberty Street, Farmington, MI 48324 - (313) 474-2200
HOWELL OFFICE: 113 University Drive, Howell, MI 48843 - (313) 546-8390
FEDERAL CREDIT UNION
Livingston-Oakland Counties

Payments to fit your budget!
Please call to see if you are eligible for membership.
(313) 474-2200
To qualify for this rate, all applications must submit a proposed estimate of the work to be performed by a contractor.
Borrow up to \$10,000
Maximum repayment: 10 years
No mortgage or lien placed on your home (A/R)

RAY
See Your Home In a New Light
Whether you're remodeling or re-building a home, the lighting fixtures and floor lamps and ring fixtures, table and track lighting of ceiling, wall and floor lighting make Ray lighting decisions you don't decorating for the most important lighting fixtures. Cost-effective ceiling and floor lamps and ring fixtures, table and track lighting of ceiling, wall and floor lighting make Ray lighting decisions you don't decorating for the most important lighting fixtures.

HOMEARAMA Thursday, September 25, 1986

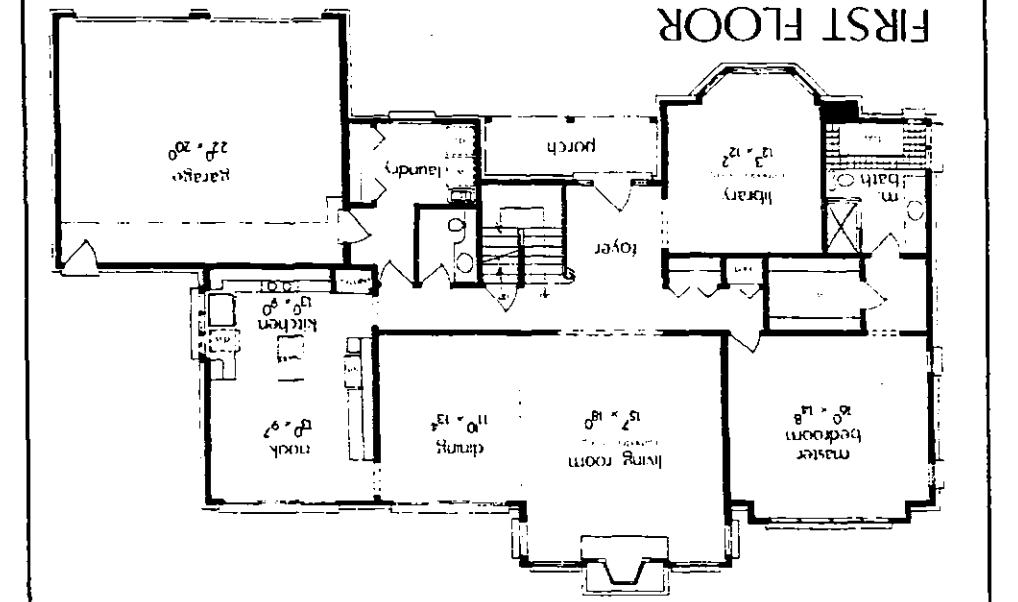
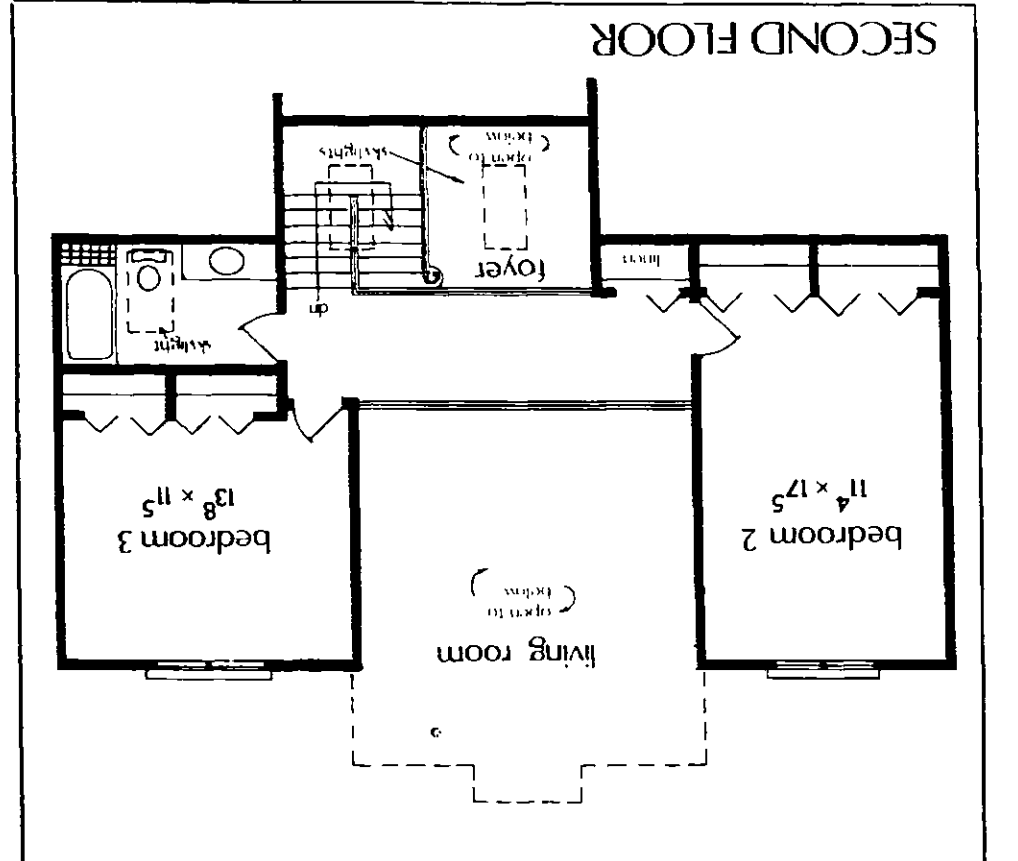

Newport
Three skylight in the two-story foyer features in this Curtis Building Co home that also features a master bedroom with a large window, dressing area, large walk-in closet and a master bath with a step-down tub, shower and corner window. Michigan two-story windows. The room also has a cathedral ceiling. The two-story windows. The room also has a cathedral ceiling. The two-story windows. The room also has a cathedral ceiling.

HOMEARAMA Thursday, September 25, 1986

Sheffield II
A traditional ranch, the Sheffield II has 1,900 square feet, three bedrooms and 2½ bathrooms. It features a spacious gathering room with cathedral ceiling and doorways framing a ceramic tile fireplace. There are bay windows in the nook, kitchen, den and master bedroom. The master bedroom also includes a walk-in closet and beamed cathedral ceiling. The master bath has a step-up tub and shower. There is a window door wall in the dining room. The builder is Biltmore Properties and it is in the \$148,000-\$158,000 price range.

STARTING TOMORROW SEPT. 26TH ENDS SUNDAY, OCT. 5TH
IN-CREDIT-ABLE WATERBED SALE
OUR ENTIRE STOCK REDUCED!
40% TO 63% OFF
EVERY WATERBED, CHEST, MATTRESS IN STOCK!
Plus FREE CREDIT WITH ANY BED PURCHASE OVER \$300
ONE FULL YEAR NO INTEREST - NO FINANCE CHARGE
WATERBED PRICES AS LOW AS \$197 COMPLETE INCLU. SYSTEM

Waterbed Store
LAY-A-WAYS WELCOMED
7220 MIDDLEBELT CORNER OF WARREN
NEST DOOR TO BUNK 'N TRUNDLE
Also GIBRALTAR TRADE CENTER
HOURS: 10-9 M-F, 10-6 SAT.
PHONE 422-5553
OPEN SUNDAY 12-6
Charge !!

Whether You're Building Or Remodeling
Whether it's inside or out
Let us be your full Service Building Materials Supplier
Our #1 Job is Helping You
Your Project is our Specialty!
Check US OUT!
H.A. SMITH Lumber & Supplies
28575 GRAND RIVER (Near 8 Mile)
HOURS: Monday-Friday 7:30-5:30 Saturday 8:00-4:30
474-6610 or 535-8440

BE THE FIRST TO SEE THE SMART HOUSE
20755 Greenfield Rd., Southfield, MI 48034
Mail to: Builders Association of Southeastern Michigan, Suite 801, 20755 Greenfield Rd., Southfield, MI 48034 and a self-addressed, stamped envelope.
Enclosed is my check or money order for \$ _____
Student tickets @ \$1.50 each, (6 to 12 yrs.) Total \$ _____
Senior Citizen tickets @ \$1.50 each, (65 yrs. and over) Total \$ _____
Adult tickets @ \$2.00 each, Total \$ _____
I want to save \$1.00 on the regular adult box office price. Please send me the following tickets to the Builders Fall Home Energy and Remodelers Show:
Featuring The Smart House
October 9, 10, 11, 12
COCO HALL
SHOW
REMODELERS
ENERGY &
BUILDERS
to you.
We're "passing the buck"
SAVE \$100
ON ADVANCE SALE
REG. \$300
NOW \$200
TICKETS

Standard Federal to co-sponsor Homearama '87
Standard Federal Bank is co-sponsoring Homearama '87 to hold Sept. 25 through Oct. 12 in the Dear Creek Subdivision. Dear Creek is off Eight Mile between Farmington and Newburgh roads in Livonia. As the leading lender in the Detroit metropolitan area for 1986, we are proud to participate with the Builders Association of Southeastern Michigan in this year's project," said John P. Ray, executive vice president and chief lending officer at Standard Federal Bank.
The 12 homes in this year's exhibit area for the duration of the show. Hours for the show are noon to 10 p.m. Monday through Friday and 10 a.m. to 10 p.m. Saturday and Sun- day. Discount admission coupons for Standard Federal at competitive in-Home financing is available from \$135,000 to \$185,000. We will also provide financing to purchasers of homes throughout the Standard Federal branch offices. Applications can be made at any of our offices. For information on interest rates, call 643-8597.

Walker & Buzenberg Furniture
SAVE 35%
The beauty and durability of oak work makes this furniture out-standing. Using the finest materials, craftsmen hand finish each piece in the 160-year-old Hitchcock. Come in and see us today. While Hitchcock furniture is made to last, our sale prices won't!
Handcrafted Solid Oak by Hitchcock.
Incredible Savings!
FALL OF
Hitchcock

Sherwood Forest
Specializing in Custom Landscaping
Unusual, Prestigious, and Winning Designs
Beautiful Hand Picked Nursery Stock
See Biltmore Homes at Homearama, Models Landscaped by Sherwood Forest.
652-4920 • Rochester

Page 19

For a few hundred bucks, why not wrap your new house with TYVEK® Housewrap?
Simple, inexpensive air filtration barrier helps improve energy efficiency of the home year 'round.
You can build a less drafty, more comfortable house when it's wrapped in TYVEK® Housewrap. TYVEK® reduces the air exchange rate by covering holes, cracks and seams in sheathing, window and door framing and soleplates. At the same time, it allows water vapor to pass through. Result: a more fuel efficient home.
TYVEK® Housewrap is inexpensive and easy to install, too. It can be glued, nailed or stapled depending on sheathing used.
Call Hansen Marketing Services (313) 669-2323 or (313) 963-2777
For More Information Or List Of Stocking Dealers In Your Area.
Works like a windbreaker over a sweater.
Mr. Comfort says: "TYVEK® Housewrap forms a windbreaker for your house — increases sales appeal because it increases comfort".

3M ENERGY SAVING Contractor Sheathing Tape #8086
Designed to hold housewrap, insulated sheathing and vapor barriers in place to form a continuous barrier against air infiltration.
• Seals seams and joints air-tight to help prevent heating and cooling losses.
• Easy to install and apply year-round — no special tools are needed.
• Excellent outdoor aging properties and ultraviolet resistance.
• Can withstand temperature extremes from -40° to 221°F.
• Mends punctures and tears in sheathing materials quickly and easily.
• Bright red color makes it easy to identify.

HARMON BRANCH COMPANY
26328 Fordson Hwy. Redford, MI 48238
937-3450

Call for FREE DESIGN ESTIMATE

With Closet Maid Storage Systems
your storage space works twice as hard and looks beautiful, too!

High Quality Vinyl Coated Steel Rod
Ventilated Shelving
Flexibility of Design
Maintenance Free
Installed or Do-it-yourself
Whole House Organizers

Closet Maid Storage Systems
• Bath
• Bedroom
• Kitchen
• Laundry
• Living Room
• Office
• Staircase
• Toy Room

Sentry Window Co.
CALL FOR INFORMATION 427-6951

Call for Free In-Home Estimate Today!
Bow and Bay Windows
We also install steel replacement doors and VINYL PICTURE WINDOWS FROM \$250

LOWEST WINDOW PRICES EVER!
MADE IN MICHIGAN
FACTORY OUTLET
Sentry Window Co.

REG. SALE PRICE

24" x 37"	115.00
28" x 37"	118.80
30" x 40"	127.80
32" x 40"	131.40
34" x 42"	138.60
36" x 44"	145.80
38" x 46"	153.00
40" x 48"	160.20
42" x 50"	167.40

DO IT YOURSELF
AND SAVE OR
INSTALLATION AVAILABLE
FROM \$35 A WINDOW

Window prices based on 1.50 x limited inch above list, please call for same low prices. (If your window sizes do not appear on list, please call for same low prices.)

Width + Height = Limited inches.
Window prices based on 1.50 x limited inch.

INSULATION AVAILABLE
TILT OUT FOR EASY CLEANING - INSULATED GLASS TO 2 YEAR WARRANTY

Expandable living space

Decks give an extra dimension of living space as several homes in the Homearama '87 point out. The Homearama '87 by James and Janet Compo called Villa Amore. It coincides with the dramatic architecture used throughout the Detroit Edison Kitchen of Tomorrow.

Now is the time to buy!
LINCOLN-MERCURY-
MERCURY INC.

2.9%
FROM
Annual Percentage Rate Financing
36 Months

WHILE SUPPLIES LAST!

Also Available on
• 1986 LYNX
• 1986 COUGAR
• 1986 TOPAZ

1986 McLaren Capri Convertible
1986 Lincoln Town Car
1986 Mark VII
1986 Grand Marquis
1986 Mercury XR4TT

Now taking orders on 1987 models (Some now in stock)

END OF SUMMER CLEARANCE SALE!

CALL 453-2424
"As always, award-winning service"
40601 ANN ARBOR RD. • PLYMOUTH (at the I-275 interchange)
LINCOLN-MERCURY-MERKUR
OPEN MONDAY & THURSDAY 9 P.M.
GEORGE KOLB'S

'Brains' plus beauty

High-IG electronic appliances are being incorporated into a Detroit Edison "dream kitchen" in one of the 12 homes in Homearama '87. The refrigerator "thinks" and monitors itself, the range cleans itself and cooks faster, the microwave oven prompts you with words so you can give it cooking instructions, and the dishwasher takes its own temperature while it scrubs your pots and grinds up the soft food you were too lazy to put down the sink disposer. All of these General Electric appliances are found in Villa Amore, built by husband-and-wife builder team James and Janet Compo of Farmington Hills.

Lumber Packages

• Lumber & Millwork Packages for owner builders & custom builders
• Free estimates from your blueprint
• Service & individual attention
• Quality materials & complete selection

MANS BUILDING CENTERS

N.A. MANS & SONS
3300 W. Jefferson, Trenton, MI
PHONE 675-3000

NEW BOSTON LUMBER
36500 Sibley Rd., New Boston, MI
PHONE 753-9365 or 941-3151

MANS Do-it CENTER
41900 Ford Rd., Canton, MI
PHONE 981-5800

MANS BUILDING CENTER
Formerly Hy-Way Lumber 2754 N. Monroe St., Monroe, MI
PHONE 241-8400

**Luxury Living...
Country Ridge Style**

Quality crafted custom homes presented by
The Brody Group

Country Ridge
661-2020

Mobile Open Monday-Friday 1-7
Saturday & Sunday 12-5

Heightened drama

The drama of two-story windows flanking a floor-to-ceiling fireplace is heightened by a wraparound deck in the Newport model in Homearama '87. The deck is accessible from two points of the three-bedroom home. One is from the kitchen and the other from the dining area adjacent to the gathering room.

THE BEST FROM PENNSYLVANIA HOUSE

ALL CHERRY

NOW ON SALE!

All Solid Cherry Dining Rooms. Starting from \$2149 (Buffet/China, Table and 4 Chairs)

All Solid Cherry Living Rooms and Custom Upholstery. End Tables Starting from \$279 Wing Chairs Starting at \$399

All Solid Cherry Bedrooms. Starting from \$1399 (Dresser, Mirror, Queen size Headboard and Chest)

Classic Interiors
Fine furniture... where quality costs you less

20292 Middlebelt Road (S. of 8 Mile) • Livonia 474-6900

Mon., Thurs., Fri. 10-9 p.m.

WE'RE CELEBRATING OUR NEW SHOWROOM

OPEN HOUSE
Thurs., Oct. 9 8:00-5:00
Fri., Oct. 10 8:00-5:00
Sat., Oct. 11 10:00-6:00

Cooking Demonstrations • New Product Demos • New Remodeling Ideas

ON DISPLAY
The NEWEST electronic equipment for the "80's Kitchen"

Drop in during our celebration or give us a call!

Newmyer Builders

363-9663 Sunrooms • Kitchens • Bathrooms
646-1220 Doorwalls • Pella Windows • Vinyl Windows
523-0638 **FULL SERVICE BUILDER**
OPEN 8-5 WEEKDAYS, SATURDAYS & EVENINGS BY APPOINTMENT ONLY

3081 Haggerty Suite 1 Walled Lake, MI 48088

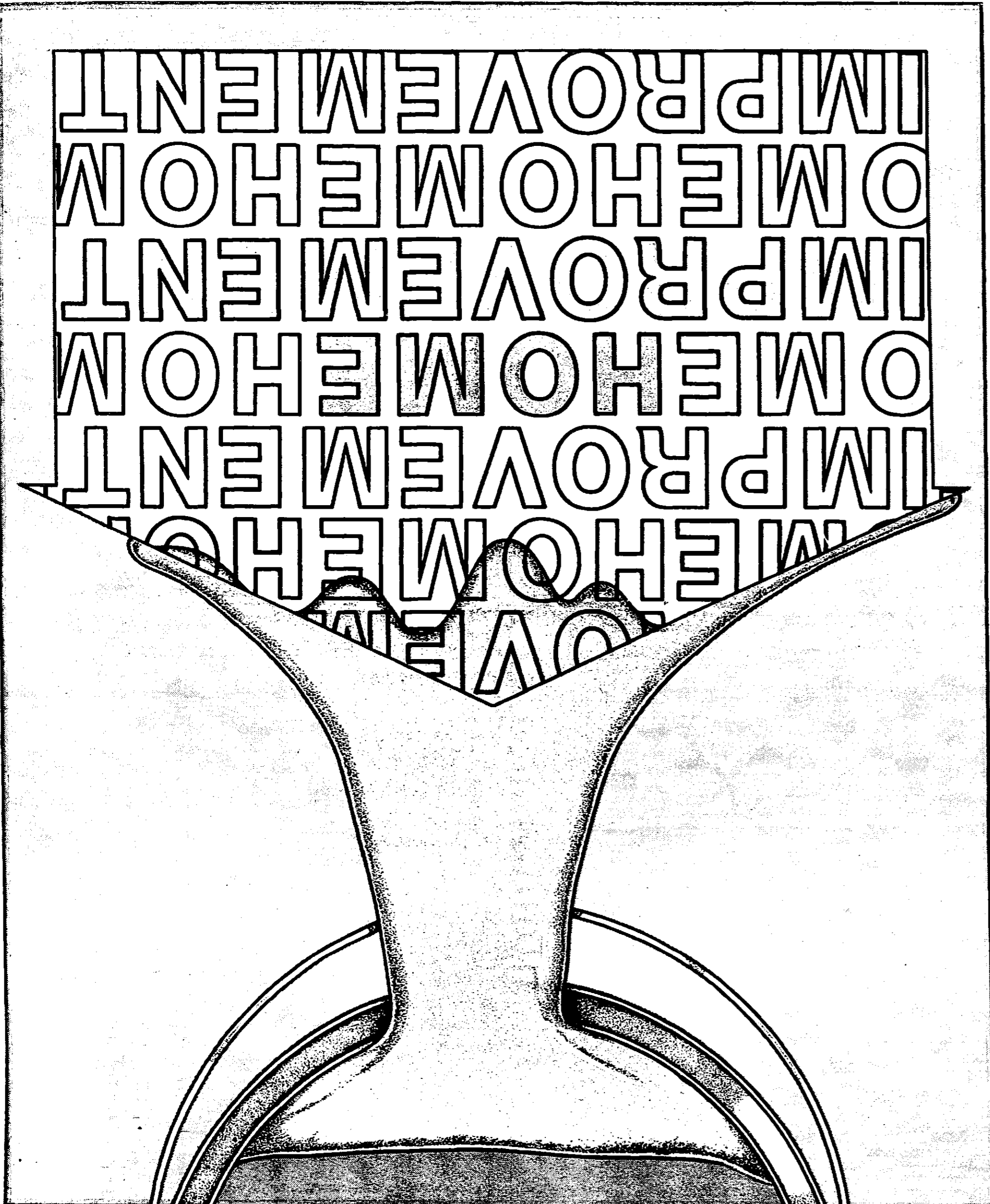



685-8702
300 E. HURON ST., MILFORD
 Everything in Building Needs and Masonry Supplies
 ALL ITEMS CASH & CARRY
 Only Good While Supplies Last
 HOURS: Mon.-Fri. 8 a.m. to 6 p.m.
 Sat. 8 a.m. to 5 p.m. • Open Sunday 10 to 2

PRICES GOOD THRU SEPTEMBER 30TH, 1986

FIBERGLASS INSULATION

14x3 1/2	Kraft	R11	88 sq. ft.	\$13.99
23x3 1/2	Kraft	R11	135 sq. ft.	\$12.99
23x6	Kraft	R19	49 sq. ft.	\$12.99
23x6	Unfaced	R19	49 sq. ft.	\$11.99
23x12	Kraft	R30	80 sq. ft.	\$18.99
23x12	Kraft	R38	64 sq. ft.	\$17.79

POLYETHYLENE

3 mill clear or black	10x25	\$4.40
3 mill clear or black	20x25	\$8.80
4 mill clear	10x100	\$14.40
4 mill clear	10x100	\$22.95
4 mill clear	10x100	\$28.95
6 mill black	8x100	\$19.45
6 mill black	10x100	\$22.95
6 mill black	12x100	\$28.95
6 mill black	20x50	\$31.95
6 mill black	20x25	\$36.95

OVERCOAT HOUSE PAINT \$1.75
SOLID LATEX \$1.25
SEMI OR SOLID OIL \$1.35

INSULATE NOW

CATCH BIG ENERGY SAVINGS

FREE

PLWOOD CORE

4'x8' Oak	\$27.95
4'x8' Birch	\$36.95
4'x8' 3/4" T&G Aspenite	\$46.95
4'x8' 3/4" T&G U/L P	\$12.99
4'x8' 3/4" Lauan U/L	\$13.99
4'x8' 3/4" Lauan U/L	\$6.99

SPECIALTY PLWOODS

Do It Yourself And Save Costs. We Can Help!

PREHUNG DOORS

G-1	\$99.95
G-70	\$115.95
G-92	\$149.95
G-9	\$139.95

EXTERIOR SIDING

ROSEBURG	4" O.C.	8" O.C.	12" O.C.
4x8	\$16.99	\$16.99	\$17.99
4x9	\$20.99	\$20.99	\$21.99
4x10	\$23.99	\$23.99	\$24.99



THE ULTIMATE DRIVING MACHINE



BMW 735i and L7
 "LUXURY AND PERFORMANCE IN THE BMW FLAGSHIP"



BMW 635csi
 "The Ultimate Sports Coupe"

BMW 3 Series - 3 Models available

325 - "A Sports Car with room for your family."
 325e - Luxurious 4 door, fully loaded
 325es - Sport Model with Special suspension seats, spoilers & more!

BMW 5 Series - 2 Models Available

528e - "Performance and Efficiency"
 535i - "The Fastest 4 Door Sedan in The Country"

YEAR END SAVINGS!
CLOSEOUTS ON REMAINING '86s

ERHARD BMW
 OAKLAND COUNTY'S ONLY AUTHORIZED
 BMW DEALER SINCE 1964
24130 TELEGRAPH RD.
 between 9 & 10 Mile • Southfield
352-6030

OPEN MONDAY & THURSDAY UNTIL 9 P.M.



Tudor

Elegantly traditional in the tudor style, builder Nancy Bonadeo named her home after the period it reflects. Evidence comes in the styling that has bay windows in the living room, dining room and master bedroom and in the country-style kitchen that opens to a nook and a great room beyond that. There are cathedral ceilings with natural cedar beams in the great room with fireplace and window wall. Oak cabinets highlight the kitchen. The master bedroom has a large bath and walk-in closet. The first-floor or guest room can serve as a den or office. The entrance foyer has ceramic tile floor and the staircase is oak. The house is 2,488 square feet with four bathrooms and 2 1/2 baths. It is in the \$155,000-\$165,000 price range.

FIRST FLOOR PLAN

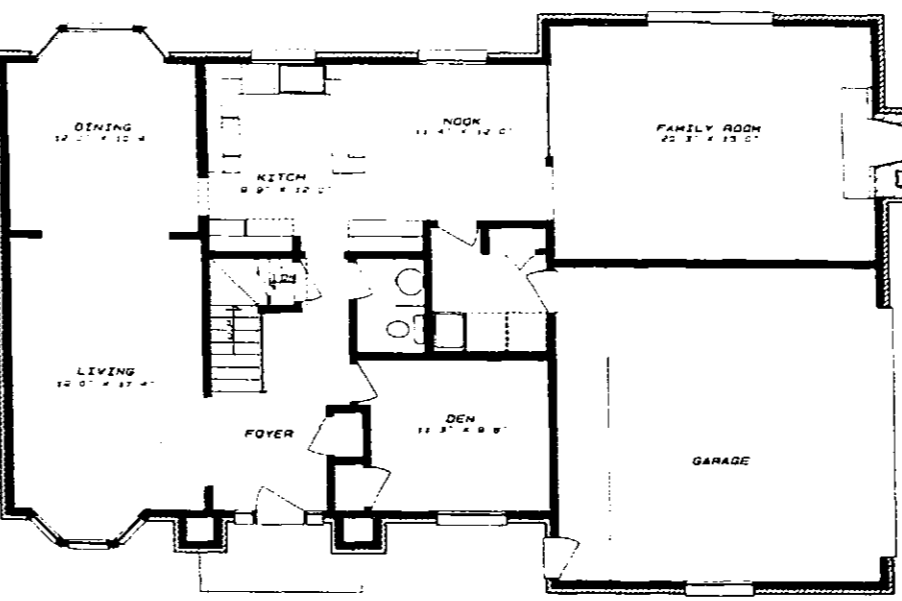

SECOND FLOOR PLAN

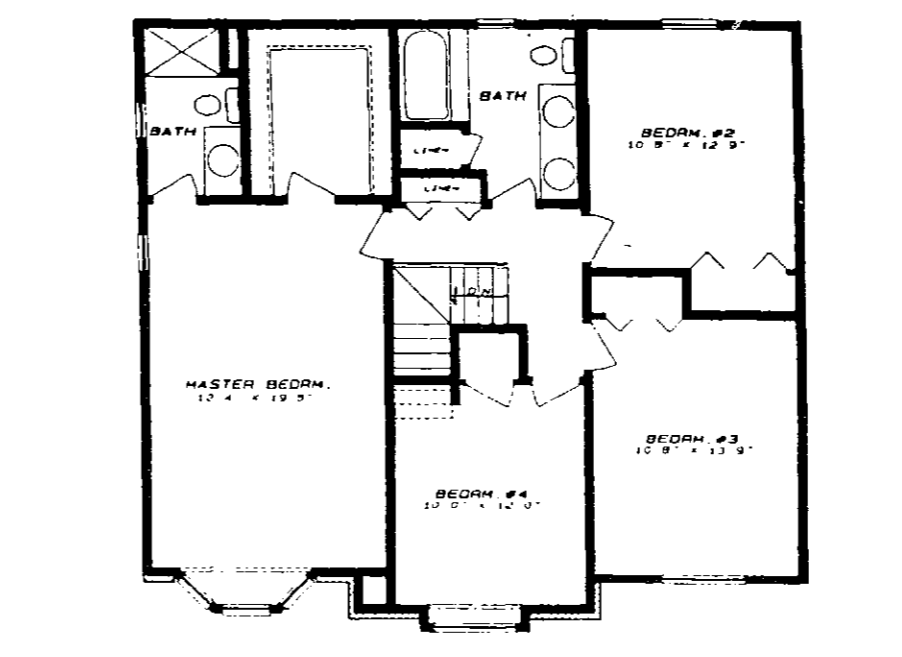

SEE IT AT

HOMEARAMA

BUY IT AT

HERALD WHOLESALE



Almet • Arrow • Baldwin • Huger • Hewi • Jacto • Kwikset • Lawrence • Normbau • Dorma Door Closers • Schlage • K.W.C. • Moen • Paul Associates • Tostal Forges • Grohe • Kohler • Vaili & Columbo • Baldwin Bath • Delta • Aqua Glass • Streamist • Artistic Brass • The Broadway

6 OF 10,000
 Refreshingly Different Items AT
HERALD WHOLESALE
 20830 Coolidge Hwy.
 just north of 8 Mile Rd.
 (313) 398-4560

Collection • Bathroom Jewelry • Doorbells • Bormix 80 • Bormilux • Sanijura • Keuco • Auburn Brass • F.R. • Monarch • Stanley • Broan • Nutone • Miami Carey • I.C.D. Creations • Franklin Brass • Colonial Bronze • Plexicraft • Koch & Lowy • Bates & Bates • Ironaway • Shute

HOURS: 9:55-10 OR CALL FOR A SPECIAL APPOINTMENT ANYTIME MON-FRI. 9-3 SAT

Timberlane Home Center
 42780 W. TEN MILE • NOVI
 349-2300
 Sun. 10-5
 M-F 9-5
 SAT 9-5

SAVE BIG MONEY DURING THE
SALE ENDS
OCT. 25, 1986

• SEE OUR "FALL SHOPPER" IN THIS WEEK'S PAPER!

• HOMESTEAD PLANK B-5
 • HOMESTEAD PLANK B-4
 • MONTEREY
 • SIERRA
 • VILLAGE PLANK
 • VILLAGE PLANK
 • VILLAGE PLANK

• OAKMONT L-70, L-74, L-75

• COME SEE A HUGE SELECTION OF PARQUET PLANKS & WALLPAPER

BRUCE AMERICAN FLOORING

GREEN'S HOME CENTER
 107 N. CENTER
 NORTHVILLE • 484-7110
 M & F 9:00 - 7:00
 T, W, TH, FR, SAT 9:00 - 5:00

WALLPAPER and BLINDS SALE

35% OFF
 Carefree and United WALLPAPER

45% OFF
 Metal Mini-Blinds

Lee Wholesale Supply
 5555 Grand River, New Hudson
 481-3444

Roofing Nails
 50 lb. box \$29.90

Shingles
 Color Shingles \$1.85
 Premium Shingles \$3.75
 Sliding Special \$4.25

AG-TRONIC
 6250 MAX WATTS 120-240 VOLT
 Reg. \$475 Sale \$395.00

Generator
 5000 MAX WATTS 120-240 VOLT
 Reg. \$950 Sale \$950.00

INSULATION
 Insulation can save \$

INSULATING

By CAROLINE CASE

lower your heating bills, give your home added protection and can be a big plus. If you're thinking of making some home improvements but don't know what you should do first, you might want to consider insulation.

A well-insulated home can substantially reduce the heat loss. According to the U.S. Department of Energy, a well-insulated home can reduce its heating bills by 10 to 20 percent.

There are several types of insulation, including cellulose, fiberglass and mineral wool. The major way to compare them is by their R-value, or their ability to resist the flow of heat. The higher the R value, the better the heat.

The higher the R value, the better the heat. The higher the R value, the better the heat. The higher the R value, the better the heat.

FACTORY AUTHORIZED SALE
 BIG SAVINGS NOW ON SELECT MODELS

WASHERS
 MAYTAG
 MODEL A412 \$1999*
 NO MONEY DOWN!

DRYERS
 MAYTAG
 MODEL D312 \$1600*
 NO MONEY DOWN!

STACKED DISHWASHERS
 MAYTAG
 MODEL S100 \$450*
 NO MONEY DOWN!

RANGES
 MAYTAG
 MODEL CR200 \$2100*
 NO MONEY DOWN!

WE OFFER!

- FREE DELIVERY
- FREE INSTALLATION
- EASY CREDIT TERMS
- PARTS SERVICE ALMOST ALL BRANDS, INCLUDING KENMORE
- LOW DISCOUNT PRICES TO BOOT!
- SHOP US FIRST, SHOP US LAST. WE'RE YOUR COMPLETE APPLIANCE DEALER.

"Service Is Our Most Important Product!"
SERVICE APPLIANCE, INC.
 508 N. MAIN ST., MILFORD (313) 685-3845

INSULATION
 Insulation can save \$

INSULATING

Insulation can save money 3

Wallpapering offers plenty of variety 4

Winter can be harmful to plants 6

Outdoor trends are changing 8

Landscaping can cover problems 10

Kitchens-an interesting approach 12

Greenery can flatter your home 14

Editor Dennis Keenan
 Advertising Director Michael Praville
 Advertising Staff Suzanne Dimitroff, Louis Glubzinski, Don Golem, Gary Keiber, Sue Jarvis, Lisa Kemp, Hope Lash, Sandy Mitchell, Bob Peri, Correena Polinski, Bob Sunday, Glen Tomaszewski, John Utter and JoAnn Weber
 Advertising Placement Marilyn Petersen and Denise Sepulveda
 Art Director Tammie Graves

COUNTRY SQUIRE
 209 W. Grand River, Downtown Howell
 517-546-7040
 Open 9:30 - 5:30 Monday - Friday 9:30 - 5:00 Saturday 12 to 5

FALL LIGHTING SALE!
 BRIGHTEN YOUR HOME DURING COUNTRY SQUIRE'S
50-70% OFF
 On All Lighting
 Fixtures in Stock
 For All Rooms in Your House
 Outdoor, Kitchen, Living Room
 Bath, Rec Room, Bedroom
ALL FIXTURES
 Marked For Savings Of
50% OFF
 At
50% OFF
 Now Excellent Selection Of
 Table Lamps & Floor Lamps

PRE-SEASON SALE PRICES!
 WOOD STOVES!
 FIREPLACE INSERTS
 & FURNACE ADD-ONS
 Choose from one of
 Michigan's largest displays
 of wood stoves.

Choose from these Famous Brands
 Altimex-Blaize King-Model
 Wacoock Soap Stone-Top
 Kamin-Orc & Many More

Landscaping solves problems

A variety of trees, bushes and shrubs make this front yard an eye-catcher.

Landscaping a home can be thought of as a way to make a home more attractive. It can be used to create a certain atmosphere for a particular home. The plants and other touches provide a certain look and feel to the home. The plants and other touches provide a certain look and feel to the home.

The plants and other touches provide a certain look and feel to the home. The plants and other touches provide a certain look and feel to the home. The plants and other touches provide a certain look and feel to the home.

INSULATION
 Insulation can save \$

INSULATING

Insulation can help

Continued from 3

ceiling, the outside walls and possibly the crawl space. But if you can't afford to go whole hog, start with the attic, Boshars says. Because heat rises, heat loss is greatest there. Insulating only the walls would create a chimney effect, she said, drawing the cold air up and out.

"Twenty-five to 30 percent of heat loss is through the roof and that's caused by not adequate insulation," she said.

How cost-effective is insulation? In many cases, very.

Boshars says the first year she was in her home, the heating bill ran \$1,400. After insulating to an R value of 44 in the ceiling and 19 in the outside walls, the bill dropped to \$800.

If you are living in an older home and have not insulated recently, chances are you need to, says Boshars.

"If your house is over 20 years old you can figure you've got nothing," she said. "Twenty years ago, the most that would've been in a house would be a 2-inch batt which would've deteriorated by now," she said.

It is possible to do the insulating work yourself, but it may not be cost-effective in the long run. Insulation installers must be licensed in the State of Michigan and may know some tricks of the trade that an inexperienced person would not. Also, a professional can evaluate the existing R value of your home.

Says Boshars, if you choose a professional, it is your right to see how much insulation you're getting by checking the R value on the packages and the number of packages used.

RESIDENTIAL
 A GAS FURNACE UP TO
97% EFFICIENT

SALE
 Big savings on a LENNOX
 MODEL #G120E-82
\$1,288.00 INSTALLED
 FREE ESTIMATES ON NEW EQUIPMENT

CENTRAL HOME AIR CONDITIONERS ALSO ON SALE

AIRTRONIC
537-8111
 12000 RIVER, REDFORD
 Livonia, Farmington and Suburban

We Can Help You Nail Down Your Next Home Improvement.

Well, Fall is here. It's time to turn those home improvement ideas you've been thinking about into reality. And we can help. With a variety of competitive rate loan plans to make those ideas affordable.

Plus, this year is a great year to put those plans into action. Because well-maintained homes are holding their values and selling faster in today's real estate market. Which means your investment can pay dividends in the future.

Best of all, you only pay interest on the money you borrow - for the amount of time you borrow it. So every time you make an early payment, double payment or lump-sum payment, the amount you owe is reduced automatically. That way, you're in control over the amount of interest you pay over the life of the loan.

All it takes to get started is the few minutes you'll need to fill out an application at one of our convenient offices. So stop in soon. We'll do everything we can to help you make your home more enjoyable. With payments that are more affordable.

More Ways To Help

OLD KENT BANK OF BRIGHTON
 Member FDIC

AMERICAN HEART Association of Michigan

WERE FIGHTING FOR YOUR LIFE

316 N. Center, Northville
Since 1920
349-3350

ELY FUEL, INC.
Member
Michigan Petroleum
Association

Kind to People, Plants and Pets
— OIL HEAT —
Fuel Oil Or Burner Service

10% OFF
CASH Delivery Only
One coupon per address
with this coupon
per season



MOBILE HEATING OIL
Your Full Service Oil Dealer is ready to provide service whenever you need it — day or night.

The Interior Place
242 SUMMIT ST., MILFORD In Allen's Center 864-2782
M. T. W. F. 9:30 to 6, Th. 10 to 5, Sat. 10 to 5

LET US HELP YOU MAKE YOUR DECORATING DREAMS COME TRUE!
RIGHT NOW YOU CAN SAVE ON

- WALLPAPER 30% OFF
- WINDOW TREATMENTS 20% TO 60% OFF
- FLOORING 20% OFF

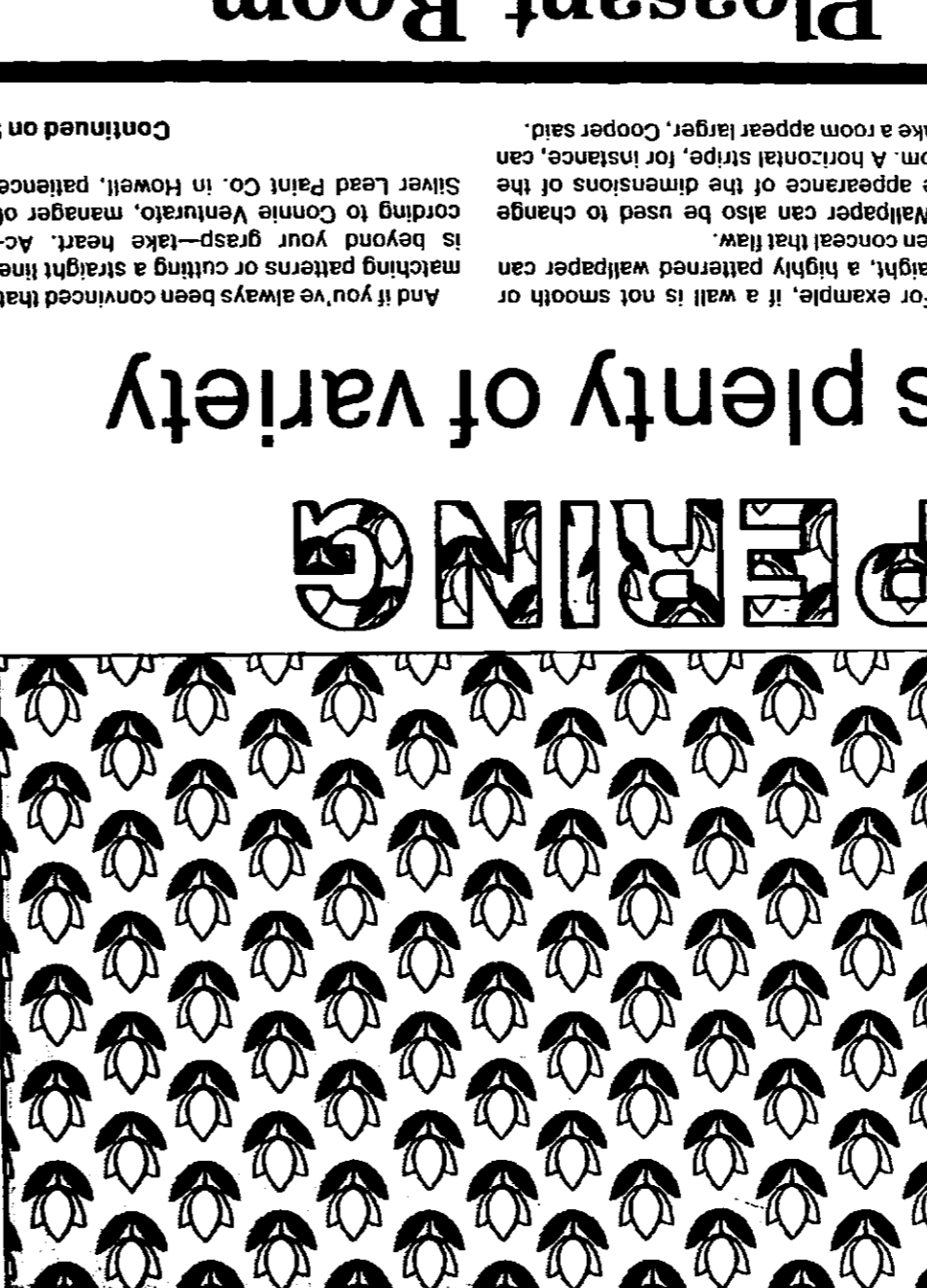

Bath Remodeling

Choose from
exquisite selections
Colorful Towels
Shower Curtains
Counter Accessories
Decorative Wall and
Cabinet Accessories
Bath Rugs & Carpets
Fancy Faucets
Mirrors
Hampers
Fancy Toilet Seats

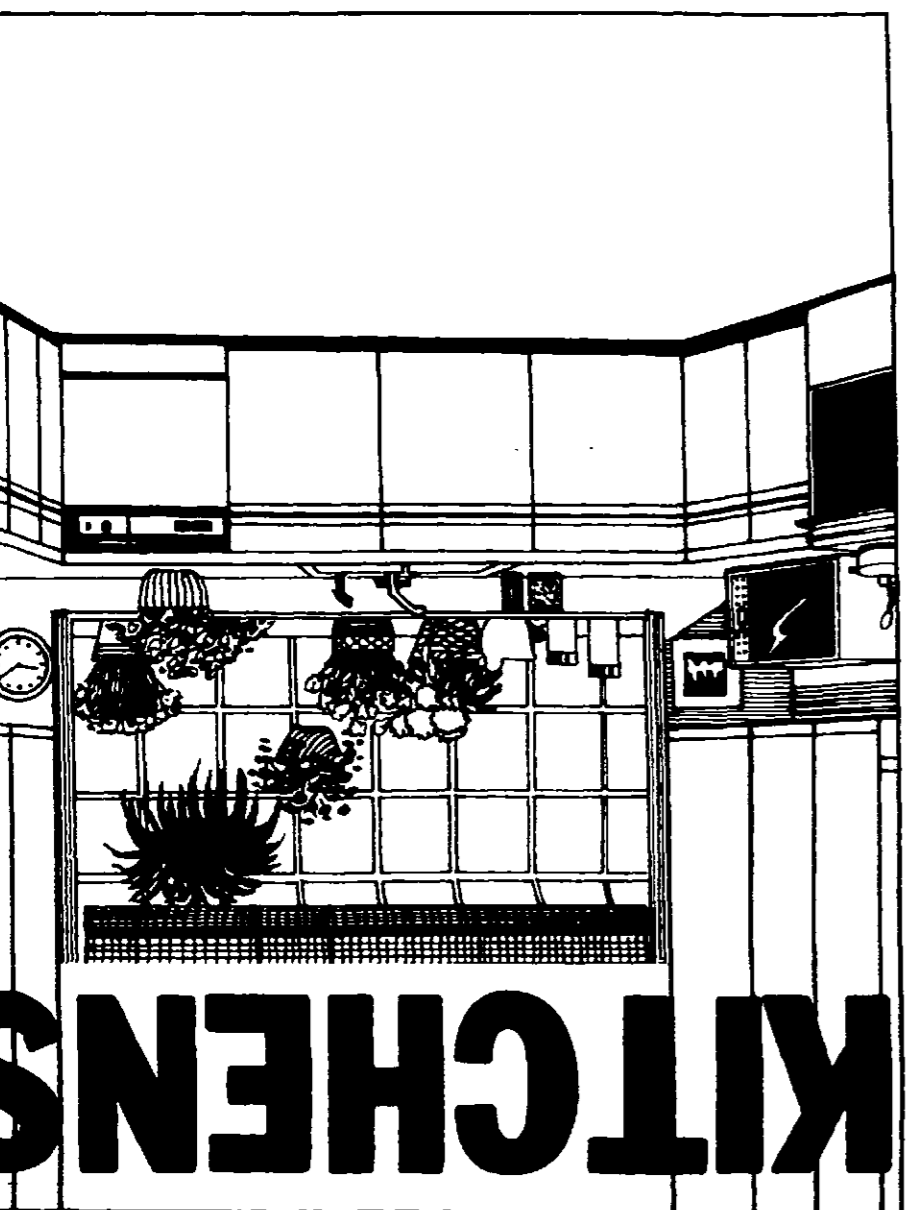
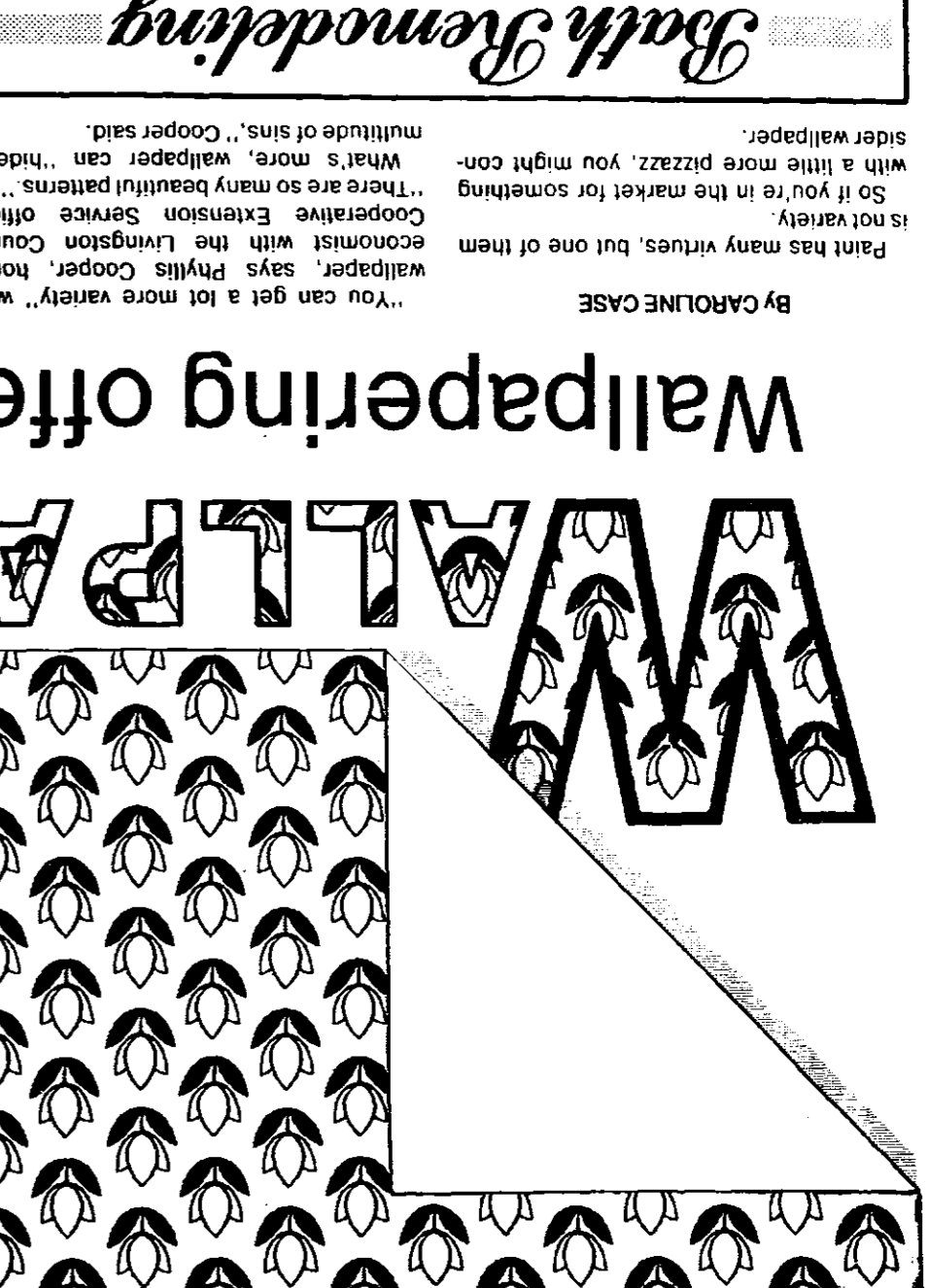

KITCHENS

task of hanging the wallpaper need not be a difficult one, says Venturini with Silverleaf.

"It's a matter of taking your time and preparation can make anyone into a wallpaper hanger.

But before you hang, you've got to know what you have to do."

The two most important steps you should take before wallpapering are to clean and size your walls. Often, different patterns can be combined in the same room, and a wallpaper border added. Borders can also be used alone, to add an interesting touch to a painted room.

There are many other types of wallpapering that can give a striking effect to a room.

She recommends that the novice start in a room with a large wall space.

"It's much easier to start in a room—wherever hard use is likely, Cooper says—such as a recreation room or teenager's bedroom, you might consider cork or burlap wallpapering.

Grasscloth is also becoming a popular wallpaper choice. It's not true of the type of wallpapering, Grasscloth is the type of the housewife who has been the cheapest and the most expensive paper—expensive because they may have a fragile backing, it has a rich, smooth elegant look, dried, shredded and woven into a cloth.

Cooper said. Because it textured, it goes well in a room decorated mostly with smooth surfaces, such as glass and metal or for wallpapering can give a very dramatic or high-tech look, Cooper says. It begins at \$75 and go on up—even as high as \$100 a roll. But she says an average good-quality roll costs about \$12.95.

Wallpapering offers plenty of variety

Continued on 5

Wallpapering offers plenty of variety

Continued on 5

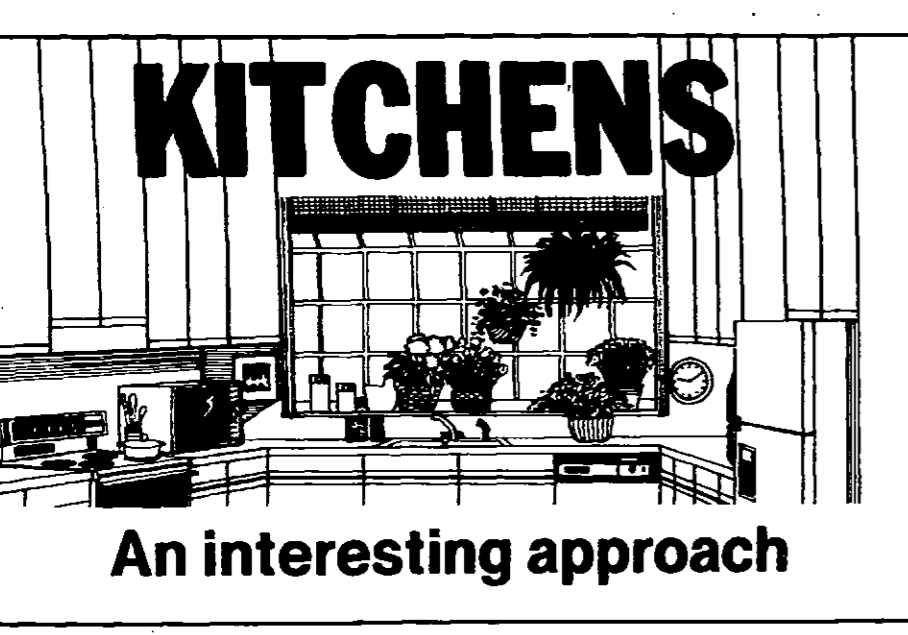

KITCHENS

An interesting approach

Not too many years ago, kitchens were often little more than cramped glorified hallways and bathrooms were nothing more than small, windowless white cubicles.

But in recent years an explosion of design, color and innovative appliances and fixtures has turned these once forgotten rooms into spectacular showplaces.

Unlike the kitchen of the past, today's kitchen often is not separated from the active areas of the house but is instead an integral part of the family living area.

One design feature which has become particularly popular in recent years is the "great room"—a room which often combines the kitchen, family dining area and living area in one large shared space. Also popular with today's new home buyer is the kitchen-family room combination which provides a functional family activity area separate from the more formal section of the house.

The design, fixtures and appliances in the modern kitchen are also far removed from the kitchen of the past. Laid out for maximum efficiency, today's kitchen provides the cook with a spacious, functional room in which to work.

Color is also an integral part of the contemporary kitchen. Counters, floors, walls and fixtures come in virtually any imaginable shade—from intense bright primaries to subtle pastels.

Cabinetry is more attractive than ever and is available in a variety of styles and finishes—from traditional wood looks such as oak and cherry to sleek, ultra modern laminated European styles.

And there's more behind those cabinet doors than just shelves. Those attractive doors often camouflage bins for bulky food items, lazy susans that turn inaccessible corners into functional storage areas and fold-out pantry cabinets that can dramatically increase available storage space.

Also popular in today's kitchens are built-ins such as counters for informal dining, desks for meal planning and spacious pantries. Greenhouse windows are another innovation seen in custom and tract houses alike.

Just as the appearance of the kitchen has changed in recent years, so have the appliances in it. Trash compactors, instant hot water dispensers and built-in food processors are but a few of the many new convenience items available.

Cooktops are now available with grill and griddle units and new ovens combine the convenience of microwave cooking with regular oven functions. The refrigerator not only makes ice but dispenses it, along with chilled water, and new compact dishwashers fit under the kitchen sink to conserve valuable cabinet storage space.

Just as the kitchen has changed, today's bathroom is no longer a drab, 5-by-7-foot cubicle. Instead it has become one of the most exciting and personal rooms in the house.

Probably no bathroom innovation is more popular than the whirlpool tub. Available in a multitude of colors, sizes and shapes, the whirlpool tub is often large enough to accommodate more than one person or is extra deep for soaking. In addition, compact models that fit in the space of a standard bathtub are readily available.

Unlike the spartan bathrooms of the past, today's baths include virtually every imaginable luxury. Many are extremely spacious and have room for dressing and exercise areas, separate vanities and freestanding showers.

Others have saunas, steam baths, greenhouse windows, fireplaces, wall-to-wall mirrors, built in appliances such as hair dryers, tub and shower doors and media centers.

In addition, fixtures are more attractive than ever and are available in virtually any color from black and white, blue, raspberry, mocha, forest green or beige. Particularly popular in both master and family baths are dual sinks, hand-held showers and skylights to bring sunlight into these formerly dreary spaces.

The possibilities for a truly personal and inviting bathroom are virtually limitless and today's modern technology is an important contributor to making these rooms special retreats.

For example, one manufacturer is now making a "soft" bathtub that is cushioned with foam for bathing comfort. Other companies offer special compartments that mimic different environments including wind, rain and sun. And recently introduced to the market is an oversized whirlpool tub with built-in stereo, telephone, clock and neck massage unit.

Wallpaper is versatile

Continued from 4

Wallpaper is versatile

Continued from 4

Slide Yourself into

ONLY \$1,895.00
(others available)

Completely Portable Spa & pool chemicals available

Stylish Comfort in The Glen Brook There's No Other Feeling Like It!
(Not exactly as pictured)

5-Star Supply

- A Complete Plumbing & Heating Store
- OPEN 7 DAYS
- Check our competitive prices before you buy
- See our beautiful Bath Showroom

887-3741
1135 S. Milford Rd. (Across from Stuch's)

1/2 H.P. Garbage Disposal Insinkerator
(with coupon only)

1 yr. warranty
Vibration Free
W/Dishwasher drain connection

Only \$49.97
exp. 9-30-86

30 Years Experience

Caswell Modernization

1 Installers in S.E. Michigan

Home Improvement Sale
Featuring the Complete Line of Pella Window Replacements

Expand your horizon with the New Pella Sunroom Bay

10% OFF
Installed Price of Pella Doorways

Recall an era with the New Pella Traditional French Door System

Visit Our Showroom or Call For Free Estimate
Caswell Modernization Co., Inc.
Showroom: 9450 Elizabeth Lake Rd., Union Lake 698-2081
Hours: Mon.-Fri. 8:30-5; Sat. 10-4
Evenings by Appointment

Sales • Rentals • Service on all makes • Prompt Salt Delivery • Free Water Analysis available
Locally owned and operated

COUNTRY

WATER CONDITIONING

13555 Ten Mile Rd. (1 mile W. of Pontiac Trail) South Lyon 437-9136

66807 Grand River (1 block E. of Milford Rd.) New Hudson 437-9720

SAVE UP TO \$100

Shed Your Storage Problems!
Pat. #4481744

Built On Your Lot!
All Labor Included
Many Sizes To Choose From

Model	Reg.	Sale
Barnette 6x6x7 Treated Floor	\$379	\$339
Atlanta 8x10x8 ft. Sidewalls	\$719	\$649
Deluxe Estate 10x12x10 ft. Sidewalls	\$999	\$899

Hurry! Price good thru September 30, 1986
FREE DELIVERY Within 50 Miles of Our Plant
Call Toll Free **800-428-6167**

Heartland Industries, Inc.
4921 W. Grand River • Howell 517-548-3030
J. Sorrentino Landscape 745 S. Michigan, Howell, MI 48842 Brighton Stone
7180 W. Grand River, Brighton, MI 48116
Homeowner's Plumbing & Supply 432 E. Grand Street, Howell, MI 48842

No Payment for 30 Days

CARPET SALE ALL NEW COLORS

WEAR-DATED™ CARPETS

\$9.95 SO. YD. **FREE ESTIMATES**

"We Beat the Big Boys—Give Us A Try"

FASHION FLOORING

340 N. Main St., In the Heart of Milford
685-8380

GIVE LIFE

...IT'S IN YOUR BLOOD!!

2029
© 1986 Westcoast Paper Products

POUSHO Plumbing & Heating, Inc.
"The One Step Satisfier"

—The Top "10" Needed Repairs—

- BATHROOMS
- KITCHENS
- FURNACES
- WATER HEATERS
- PUMPS
- GARBAGE DISPOSALS
- AIR CONDITIONERS
- JACUZZI
- SEWERS
- WELLS

—PICK ONE OR ALL—
—GIVE US A CALL—
698-2043 or 887-7561
• Sr. Citizen Discounts • Free Estimates
2388 E. Highland Rd., (M-59), Highland

NORTHVILLE REFRIGERATION
HEATING & COOLING, INC.
1845 RIDGE ROAD
NORTHVILLE, MICHIGAN 48167
349-0880

Carrier

WE SELL SERVICE AND INSTALL

FURNACE CLEANINGS
-CENTRAL A/C SYSTEMS
-ALL MAKES AND MODELS
-FREE ESTIMATES
-LICENSED & INSURED
-SERVICE CONTRACTS

THE CARRIER PREMIUM ROUND ONE

1. Carrier Air Conditioners
2. Carrier Furnaces
3. The Heat Miseres — solid state system that reduces fuel consumption.
4. Humidifiers: Aprillite, Skutle.
5. Air Cleaners: Space-Clear, non-electric, Honeywell, electric.
6. Programmable set back thermostats
7. Five dampers: Thermostat - no moving parts

SUPER FURNACE

Commercial & Industrial Refrigeration
Air Conditioning and Heating
FREE ESTIMATES
LICENSED & INSURED
SERVICE CONTRACTS

South Lyon Lumber & Farm Center
415 E. Lake St. (10 Mile)
437-1751

Sale prices good thru Oct. 11, 1986

All specials with this ad

White \$895
On-Lite Combination
950 White
9600

Brown \$500
On-Lite Combination
950 Brown
9600

Also Available

1 1/2 INCH CROSSBUCK
National Pride
Door

Now Is The Time To Buy Your Storm Door

FEATURING

- BAKED ENAMEL FINISH
- FULLY WEATHERSTRIPPED
- TEMPERED FLOAT GLASS
- ANDRODEE CHAMICAL ALUMINUM SCREEN
- DIE-CAST FINGER PULL
- CORNERS
- LATCHES
- FOUR SILENT WHISPER HINGES
- HEAVY DUTY HARDWARE
- PRE-FINING AND DRILLED
- AVAILABLE IN STOCK OR CUSTOM SIZES

NEW HUDSON LUMBER CO.
"A COMPLETE ONE STOP LUMBER & BUILDING SUPPLY HOUSE"
COMPLETE LINE OF BUILDING MATERIALS

437-1423

56601 Grand River
New Hudson

- Insulation
- Plywood
- Flush Doors
- Builders Hardware
- Trim & Moulding
- Plumbing Supplies
- Pre-Handed Doors
- Ceiling Tile
- Plastic Pipe
- Roof Trusses
- Electrical Supplies
- Cupnol Stains
- Ready-Mix Cement

HEY CULLIGAN MAN!
CALL AND ASK THE MAN WHO CARES!
PLUS INSTALLATION

YOUR COST \$1375
AS LOW AS

ENJOY SOFT WATER TODAY! NOTHING TO BUY

Culligan Portable Exchange Service System requires no electricity or drain. We connect the softener unit at convenient location. We periodically exchange the entire unit for a fresh one.

South Lyon 437-2053
401 Washington Brighton 227-6169

Protect your plants

Spots are often colder than surrounding areas. Shading the trunk keeps the bark from warming when the sun shines on it. Warm issues expand, outer tissues expand faster than inner tissues and the bark will be killed or damaged by cold. By using a plastic covering, you can protect plants from frost damage. For instance, 25-degree F. will kill trunk buds without damaging other parts of the plant.

For many plants with flowers on only the lower portion of the stems, the plastic covering can prevent the injury. Frost damage to plants can be prevented by covering the trunk and buds with a plastic covering. Frost damage to plants can be prevented by covering the trunk and buds with a plastic covering.

Continued from 8

Landscaping covers problems

Howell Landscaping and Nursery of Lansing is a client's backyard with a new landscaping project. Including virtually eliminating the need to maintain certain areas.

Joe Sorrentino and a crew had two projects for the Puhman Township home of Williams and Geris Spaw, designing and installing landscaping around the new pool, and creating a landscaping scheme for the side yard.

Joe Sorrentino said he took into consideration the second plan of the pool in hand, and the landscaping.

With the second plan of the pool in hand, Sorrentino said he took into consideration the second plan of the pool in hand, and the landscaping.

Continued on 11

Winter can be harmful to plants

Winter dormancy is nature's way of giving woody landscape plants a chance of surviving a Michigan winter. But even dormant plants can suffer severe weather injury.

You can't do anything about the weather, but you can reduce the chances of winter injury, says Curt Peterson, extension horticulture specialist at Michigan State University.

The first and most important step in preventing winter injury is to plant only species or cultivars (varieties) of woody plants that are known to be hardy in Michigan or areas north of here. Exotic plants—plants native to other areas with less severe winter weather—may be able to survive mild or even normal winters but be injured or killed by more severe weather.

Plant maintenance can enter into the picture, Peterson points out. Ordinarily hardy plants may suffer winter injury if they go into winter weakened by insufficient water or inadequate nutrition. Keeping plants healthy with regular watering, adequate water during drought, and protection against mechanical injury and insect attack can improve their chances of surviving the winter in good condition.

Where a plant is located also will influence the likelihood of winter injury. A marginally hardy plant such as rhododendron may flourish in a protected site but die if planted in a spot exposed to prevailing winds.

Low-lying, poorly drained planting sites may contribute to winter injury, too. Lows

Continued on 7

Landscaping covers problems

Joe Sorrentino and a crew had two projects for the Puhman Township home of Williams and Geris Spaw, designing and installing landscaping around the new pool, and creating a landscaping scheme for the side yard.

Continued from 10

In addition, he used pom pon junipers, which are small, unusual looking trees that add character to the poolside area. They are also quite expensive. But, like the ivy, they do not interfere with pool maintenance, he said.

In the side yard, the biggest problem was the steeply sloping ground, which caused more than one problem. He said it was impossible to mow the lawn, and to complicate matters, the side yard was quite visible from the house.

Water was also seeping into the basement.

To improve the situation, he put in tiers, constructed of wood, and inlaid them with mulch and bushes.

Besides the aesthetic quality, the tiers solved the problem of erosion, by eliminating the sand and water from washing down the hills. (There had previously been two slopes that curved down to the middle of the house.)

Sorrentino points out that the "tie walls" are structurally sound—each tie is held in place, and the two tiers are actually one piece.

The plants on the ties need trimming for two or three years while they mature. After that, he said they only need to be trimmed once in a while to maintain their size and shape.

In addition to the side and back yards, Sorrentino's crew built a walkway out of the pool area to the driveway, and reseeded the grass after the pool was constructed.

Photos by CAMILLE MCCOY

main street ART
"Your Artwork Needs Us!"

Check out our frames, mats, originals, prints, posters and special prices.

432 N. Main St., Milford 684-1004

Many women have discovered they can save money with State Farm Homeowners and Renters Insurance.

CALL ME FOR DETAILS

W. Michael Arce, Agent
Highland Professional Center
1050 S. Milford Rd., Suite 202
Highland, MI 48031

Off. Phone 887-3131
Home Phone 398-2154

CUSTOM VERTICAL BLINDS
UP TO **75% OFF**
WALLPAPER 30% OFF

Window Quilt
INSULATING SHADES
25% OFF

SAVE **30% OR 40%** ON CARPETING

LaPetete 1" Horizontal Blinds
60% OFF

FREE In-Home Measuring

Colorite
DECORATING CENTER
666 E. Huron St., Milford 685-7055

TOP OF THE LINE REPLACEMENT WINDOWS
★ VINYL ★ WOOD ★ ALUMINUM

Andersen
ANDERSEN CORPORATION

TROCAL WINDOW SYSTEMS
CertainTeed Ever-Ready

Chirri & Sons
INSULATION

RESIDENTIAL COMMERCIAL MOBILE HOMES

EXCLUSIVE BLOW-IN BLANKET SYSTEM FOR WALLS & ATTICS HIGHER R FACTOR

LATEST TECHNOLOGY IN INSULATION WE CAN ACTUALLY MANUFACTURE A BLANKET RIGHT ON JOB SITE FOR NEW & EXISTING HOMES.

WILL NEVER SETTLE OR DRIFT WE ARE THE FIRST COMPANY THIS HIGH TECHNOLOGY

BLOW IN OR SPRAY ON EXCLUSIVE DOUBLE SPRAY SYSTEM

★ FIBERGLASS ★ WOODFIBER ★ MINERAL WOOL ★ CELLULOSE ★ NO FORMALDEHYDE FOAM INSULATION

Chirri & Sons WINDOW CO.
348-7508
101 E. MAIN NORTHVILLE

ALL STORM PRODUCTS
ASK ABOUT OUR INSIDE STORM WINDOWS

★ ALUMINUM SIDING
★ HOME IMPROVEMENT
★ ROOFING

FREE ESTIMATES
EVENING APPOINTMENTS AVAILABLE

A TWO DAY FESTIVAL IN HISTORIC NORTHVILLE, CELEBRATING THE ARRIVAL OF AUTUMN
FRIDAY, SEPTEMBER 26 and SATURDAY, SEPTEMBER 27

Northville's

and TIVOLI FAIR
AUTUMN FEST



We make believers. *Makes us prove it to you!*

349-1400 427-6650
550 W. SEVEN MILE RD.
Northville and Shelton Roads
Conveniently Located between

MCDONALD SALES

TRADE IN BONUS!
Receive an **ADDITIONAL \$200** for your trade-in!
Must be presented at time of initial deposit.
Offer expires 9/19/86. Previous sales excluded. May not be redeemed for cash.

FREE \$195 INTERIOR PROTECTION PACKAGE
With purchase of any new 1986 car, truck or demo from our inventory.
Offer expires 9/19/86. Previous sales excluded. Must be presented at time of initial deposit. May not be redeemed for cash.

CELLULAR MOBILE TELEPHONE
Was \$1500
With This Coupon \$395
With the purchase of any 1986 new car, truck or demo. Plus \$125 installation charge.
Previous sales excluded. Offer expires 10/2/86. May not be redeemed for cash.

FREE — FREE
Duraliner Pick-Up
Bed Liner
With purchase of any new 1986 Ranger or F-series Pick-Up truck.
Offer expires 10/12/86. Fareside, Ford Motor Plan and previous sales excluded. May not be redeemed for cash.

2.9%
FINEST AMOUNT ON PERCENTAGE RATE ON MOST MODELS

REBATES up to \$1000
on most models

We Challenge You To Drive a Better Bargain! REBATES UP TO \$1000 ON MOST MODELS
CLIP THESE COUPONS AND SAVE EVEN MORE!

Put us to the test!
at **MCDONALD**

McMILLAN XXXV Leon Shaffer Gohnick Adv., Inc.



Landscaping trends are changing

By MICHELE M. FECHT

With custom bathrooms, Cathedral ceilings and gourmet kitchens making their mark in contemporary home design, it's no wonder today's homeowners are shying away from the cement patios, pink flamingos and aluminum chaise longues so popular a generation ago.

Brick walkways, decks, hot tubs, theme gardens, exotic trees and plantings only account for a few of the trends distinguishing today's landscape styles.

That landscaping has become as essential to home design as interior decorating is evidenced by the growing demand for expert landscape architects and designers.

In the short time since starting his own firm last April, landscape designer James C. Jones has been carving a niche for himself among clients in the Northville/Novi/Plymouth/Farmington areas.

Noting that most of his work is residential — particularly in Novi and Northville Township considered among the leaders in new home construction in southeastern Michigan — Jones says he is looking to achieve a distinctive style.

"I'm trying to achieve something different in my business," he notes, adding that he spends "many late hours in front of the drawing board" working on designs.

A 1975 graduate of Michigan State University with a degree in parks design, Jones spent eight years with two larger landscape firms before venturing out on his own.

"I had a couple of very good teachers," Jones says of his former employers, Crimboji Landscape Contractors in Canton Township and Skandia Landscaping in Livonia.

With only a four-acre containing area (for plants, shrubs, etc.) behind his home/office, a seven-member crew and limited equipment, Jones notes that he uses a lot of subcontractors — particularly for grading, excavation and cement work.

He also notes he is a constant presence on nearly all his jobs. "I haven't found a foreman I'm really happy with," he says, noting that in addition to designing, meeting with clients and drawing plans, he also supervises his crew.

Among the projects Jones is most proud of is his first residential job since founding James C. Jones and Associates.

"This is one of the few jobs I've done where I was given almost carte blanche permission to do what I wanted," Jones says of the Northville home of Matt and Nellie Adawi.

Situated in one of Northville's newer subdivisions, the home is situated on a sizeable piece of property with a sloping back yard. A small stream runs behind the property, encircling a small island.

"The nice thing about this particular job was that they had an island across the

stream with this magnificent willow tree," Jones notes.

In designing the back yard, Jones explains that he "treated the island on a much more informal basis" by using a lot of wildflowers and adding a small bridge across the stream.

Jones constructed a terrace out of more than 300 timbers to utilize the sloping backyard. Steps extend from the terrace down two levels to the small bridge.

Jones placed dwarf crab apples, Bar Harbor Junipers, Japanese flowering quince and an assortment of annuals around the terrace.

In the front, Jones opted for a more formal appearance to complement the circular driveway. Plantings included Japanese maples and rosebud azaleas.

Jones notes that he spent a considerable part of last season working on the Adawi project, but says it was worth the effort.

His first independent effort earned him recognition from the Metropolitan Detroit Landscape Association which honored him with its environmental improvement award.

With the winter season quickly approaching, Jones says he is finishing up remaining projects and beginning plans for next season.

Because the planting season is only eight months — April through November — Jones says he spends the winter months doing bookwork and planning designs for clients.

He also takes over the childcare responsibilities at home.

"In the winter, I usually become Mr. Mom," he says.

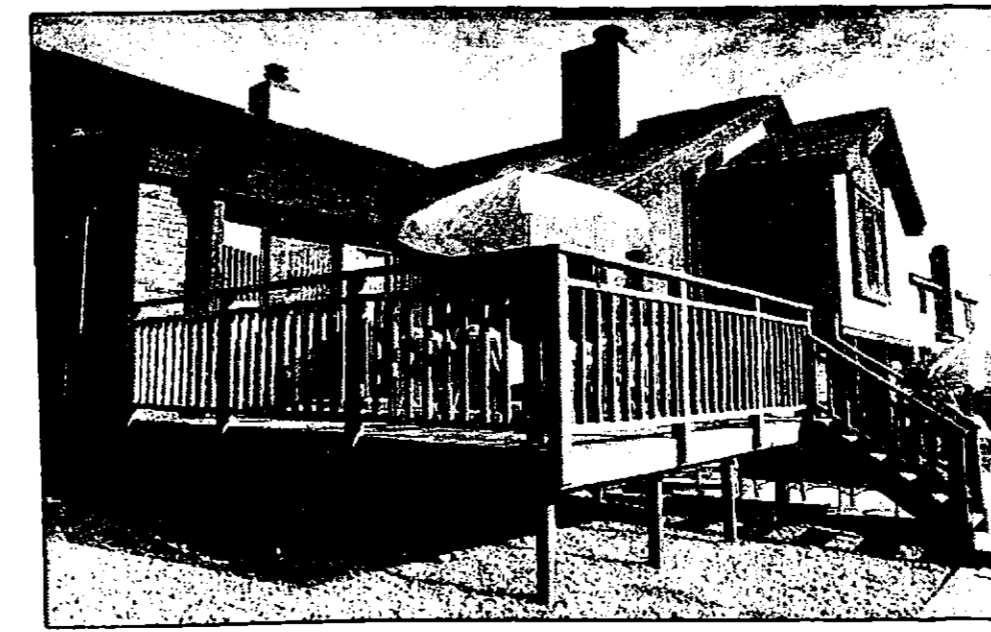

This wooden backyard deck is a popular gathering place on any warm-weather day.

DONALD E. McNABB COMPANY

The Bargains are even bigger because we are.

USED AUTO SHOW CARPET
\$100-\$450 sq. yd.
OFF RETAIL

Over 200 Wool Berber Remnants 50 to 75% OFF RETAIL

Finest Quality used carpet at deep discounts. A McNabb Tradition!

- See our huge new warehouse... just 5 minutes west of Twelve Oaks Mall.
- Thousands of rolls, remnants and odd lots in inventory every day, all at spectacular savings!
- Top quality carpet from the best mills in the country... Milliken, Philadelphia, Salem, Lees, Tuffex, and more.
- Save on custom and special orders. Quality padding and installation available.
- Save on confidence because McNabb has over 35 years of experience.

31250 S. Milford Rd.
Just off I-96 at Exit 155 (Milford Rd.)
Milford
437-8146

NEW HOURS:
Mon. & Thurs. 9 a.m.-9 p.m.
Tues., Wed., Fri. 9 a.m.-6 p.m.
Sat. 9 a.m.-5 p.m.
Closed Sunday

141 E. Main 349-3420
153 E. Main 349-0630

For The Entire Family
ALL NEW FALL & WINTER
SHOES & CLOTHING
30-40% OFF
Special prices
Autumnfest



shoes and clothing
Tab's

Store Hours
9 a.m.-9 p.m. Monday-Friday
9 a.m.-6 p.m. Saturday
NOON-5 p.m. Sunday
with the customer's convenience in mind

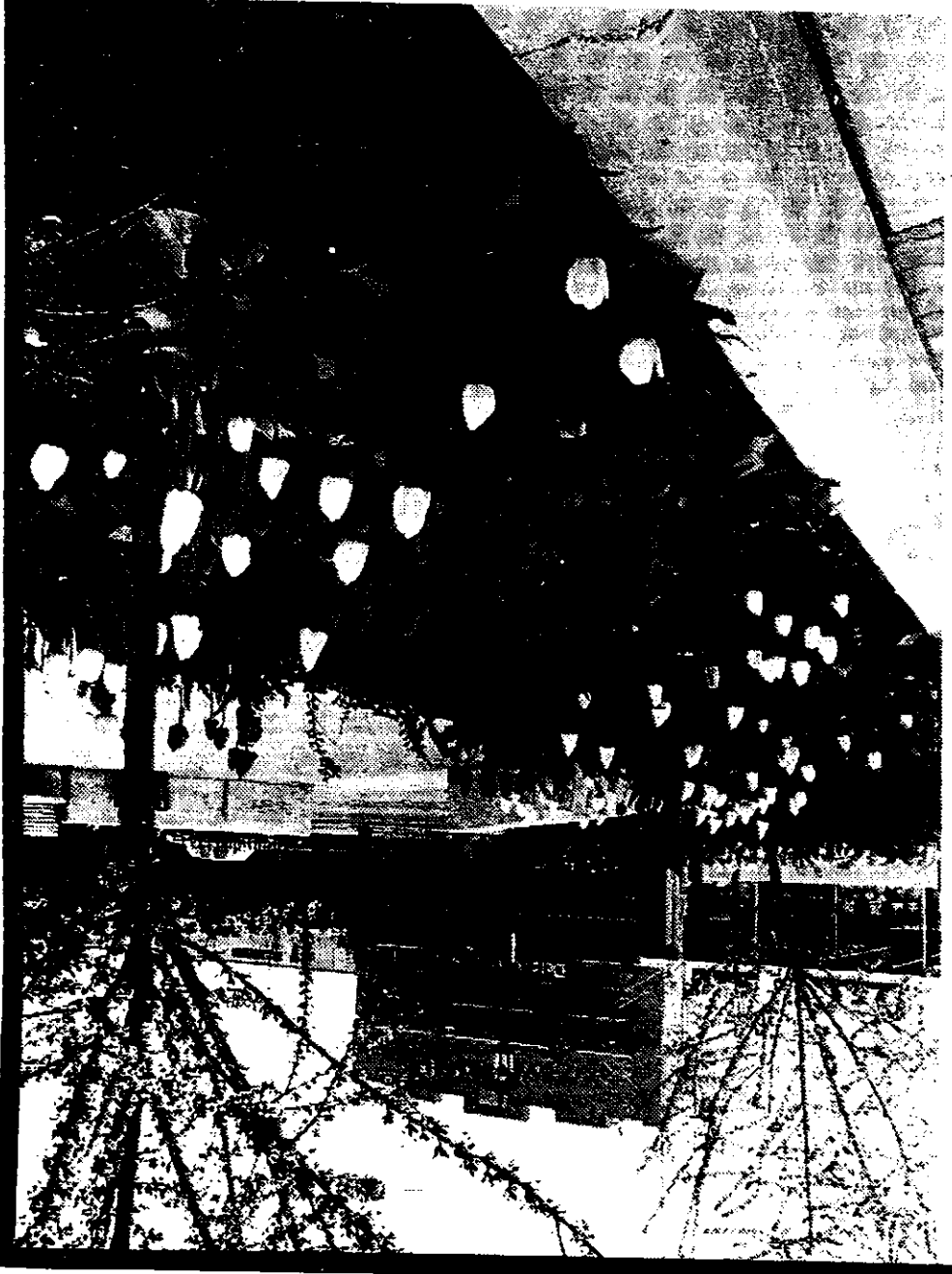

RAY J. CASTERLINE
1893 - 1959
FRED A. CASTERLINE - RAY J. CASTERLINE II

Funeral planning on Pre-need
Cremation services available
Assisting families with benefits
Domestic & Foreign shipping & receiving

Casterline Funeral Home, Inc.
SERVING YOU FOR 3 GENERATIONS
122 WEST DUNLAP STREET
NORTHVILLE, MICHIGAN 48167
(313) 349-0611

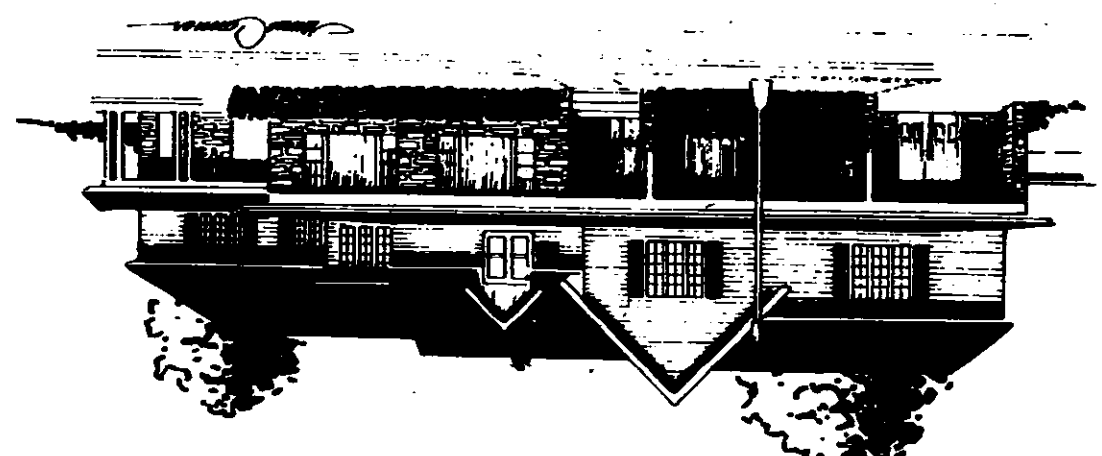

Now In Progress
SALE
For Christmas
Make Room

LAKE ADAMS
1455 W. Main Street
Northville, MI 48167
(313) 349-0611

Northville Pharmacy
Pharmacy First Since 1827
134 E. Main St. Northville
William R. Wright, R.Ph.
349-0550

Whatever Happened to
the Old Fashioned
Drugstore?
The Good Old Fashioned
Drugstore is still alive and
well in Downtown Northville,
where we still call you by
name and take a personal
interest in your well-being.



126 East Main Street, Northville
348-1991
Reservations Suggested

MacKinnon's
COUNTRY FRESH CUISINE

FOR YOUR FAVORITE FALL FASHIONS
FROM
OSHKOSH, HART STRINGS, IZOD, ABSORBA, NANETTE,
BRYAN, PICCOLO, CARTER'S, SPUMONI, SCHWAR, DOE
SPUM, POLLY FLINDERS

The Little People Shoppe

Outerwear SALE Continues!
Check our Prices Before You Buy!

103 E. Main Street, Northville
349-0613

September 24, 1986

Flower 'em with love
on Sweetest Day.

Send the FTD® Sweetest Day Bouquet. Sweetest Day is Saturday, October 18. Call or visit us today.

Fall Carnation Special
2 Dozen For The Price Of 1 Dozen!
Offer good 'til October 12

Northville Gallery of Flowers
135 E. Cady Street
Northville 349-3811
Daily Metro & Suburban Detroit Deliveries



September 24, 1986

Victoria's Place
Women's Fashions and Accessories

The unique boutique on Northville's East End Main Street

20% Off
Bonnie & Bill and Mariea Kim
SWEATERS
332 East Main, Northville, 349-2290



Experience the charm and warmth of country and the authenticity of colonial furnishings.

We cater to your custom decorating needs

Furniture, coverlets, country rugs, quilts, wreaths, lighting, and so much, much more.

Williamsburg Inspirations
at the corner of Main & Center
Northville 349-1550



Village Sweets 'n' Treats
"Northville's Gourmet Country Store"

Handmade Candies
Penny Candy
Superior Brand Coffee Beans
Teas and Spices
Giftware
— Halloween Candy —

124 N. Center St.
Northville 349-4477

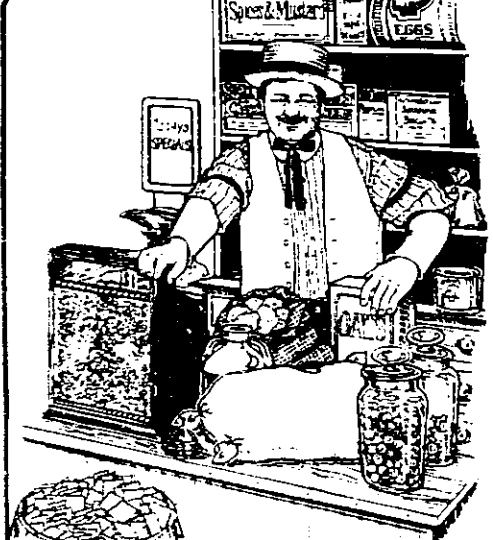

NOW OPEN

10 a.m.-8 p.m. DAILY

NORTHVILLE WINERY
The only winery in our area.

Weekends only
Kielbasa Chips
Sausage Hot Dogs
Craft Displays

714 Old Baseline Rd.
1 blk. S. of 8 Mile Rd.
6 Blks. E. of Sheldon
For 113 Years Our Good Cider has announced the Fall of the year.
349-3181



ALLEN MONUMENTS

The hours of each life are the markers of history. Passing time leaves its memories behind. The remembrance of yesterday, becomes today's precious keepsakes, and tomorrow's inspiring inheritance.

Allen Monuments
Granite, Marble and Bronze — Michigan's Largest Selection
580 S. Main Street Northville, MI (313) 349-0770
Consult our professionals for the best quality and service available
— THREE ACTIVE GENERATIONS —

SALES REPRESENTATIVES
MILFORD GRANITE CO. 115 Canal St. Milford, MI 684-4885
HELON HACKER 304 Wetmore Howell, MI 546-0753
KEEHN FUNERAL HOME 706 W. Main Street Brighton, MI 229-9871

We Deliver to any Cemetery in Michigan — No Extra Charge



GENITT'S
JOHN and TONI
108 EAST MAIN STREET
Northville (313) 349-0522

Lunch served 11-3 Dinners by Reservation only
Come visit our unique Christmas Shop located on the lower level

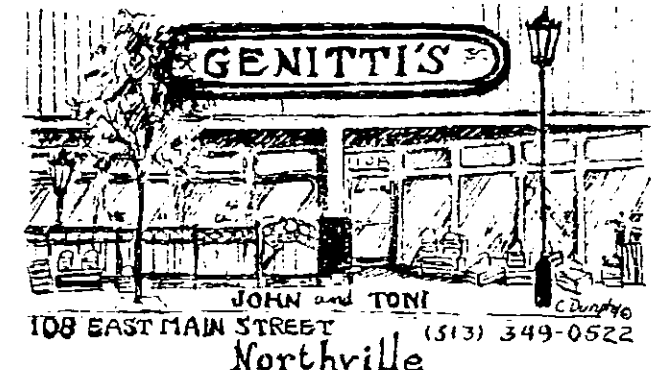

Handcrafters Unlimited
Come & Browse

342 E. Main, Northville • 348-0130
A Unique Sampling of Quality Goods For Giving and For Keeping

Our selection of new and original Handcrafted Creations is always changing.

Hours: Mon.-Sat. 10 a.m. to 5 p.m.

FALL ARTS & CRAFTS SHOW
Friday & Saturday, October 17 & 18
10 a.m. - 5 p.m.

at the Northville Recreation Center
1 1/2 blocks west of Center St.
(Sheldon Rd.) on Main Street

Over 60 quality artisans
Lunch available on premises
Admission: \$1.00

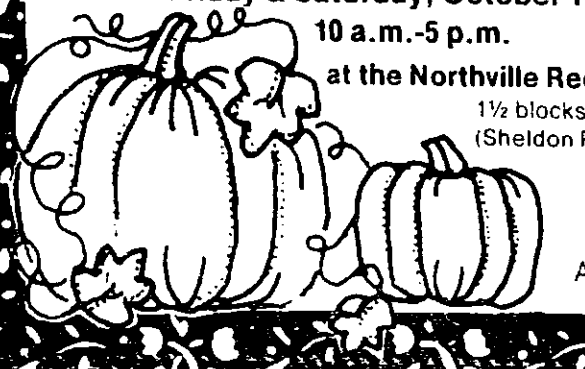

STAFF
Advertising: JoAnne Weber and Suzanne Dimitroff, Advertising Manager
Advertising Placement: Marilyn Petersen
Photographers: Steve Fecht and Jerry Zolynsky
Editorial: Jean Day and Phil Jerome

TOILE PAINTING • RUBBER STAMPS
• BEAR COLLECTIBLES • EMBOSSED PRINTS

• STENCILING • WOOD QUILTS • SANTAS

PEDDLERS * FOUR
THE BEST OF COUNTRY

150 Mary Alexander • Northville, Mi. • 348-4446

• BYERS' CHOICE • RUGS • BILL COLEMAN • TIN



134 N. Center
348-2660

"Hello", We're new and would like to introduce ourselves to you. Cloverdale has a new country look and an expanded new menu. Offering Daily Lunch Specials and Homemade Soups. Come in and get acquainted—we're sure you'll be pleased.

And
Welcome to
Robin's Cloverdale
Cafe

123 E. Main, Northville
348-8640

Old Fashion Bakery & Deli
Autumnal Treats —
Cold Drinks .50
Candy Sandwiches 1.50
Italian Sausage Sandwich 2.50
Salad Bar 2.50

NEW FALL MERCHANDISE
Halloween Candy
Costumes
Decorations
139 E. Main
Northville
348-8820

Stop In and See Our
Stores, Inc.
VARIETY & VALUE



Youngsters will again have fun trying to "Eat the Donut" at Autumnfest '88

Northville Downs Clubhouse, Richardson announced in following years. The initial celebration was held in 1978. It was weathered through the years and exists in the Northville Historical Society. Richardson said that it was weathered through the years and exists in the Northville Historical Society. Richardson said that it was weathered through the years and exists in the Northville Historical Society.



Northville folk artist Susan Cutting will return to the Fall Fair this year

157 E. Main
Northville
349-9837

Getzie's
pub & spirits

112 & 118 E. Main
Northville
349-0777

Check for our
Autumnfest
SPECIALS
for
Men's and Ladies' Wear
frydels

142 N. Center, Northville
348-2412

Original Art by
CAROLINE DUNPHY
Creative Conservation Framing
by Sharpe Creek Framing

Custom Impresarios
Country accessories
Framing the factory shades
Country accessories

Lamps/Vanities
WEST
END
CO.

1400 WEST END DRIVE
NORTHVILLE, MICHIGAN 48161
(313) 348-3300, (313) 348-2045

348-2900
Near The Clock on Main Street

HOURS: MONDAY thru SATURDAY 8:00am-8:00pm

Known for quality food at reasonable prices ...

Clausford's

105 E. Main
Northville
349-0105

1 Day Service on Original Roll Color Prints or
Slides PLUS 15% Discount!

• Custom Framing • Camera Repairs
• Kodak Processing

Northville Camera

Get the genuine article at:
In photoprocessing,
his new signature says
it's the genuine article.

Ask for
KODAK
PROCESSING BY

In American literature,
the Mark Twain
signature says it's
the genuine article.

Mark Twain

111 E. Main Street
Northville

Anne's Fabrics

110 N. Center Street
Northville

Anne's Crafts

The Marquis Theatre
a historical landmark in
Northville

GRAND OPENING OF THE
"MOTHER GOOSE THEATRE"
FEATURING LIVE ON STAGE

Crumple
Rumpelstiltskin
September 24 - October 11

Wed., Sept. 24 — 10:30 a.m. Matinee
Wed., Oct. 1 — 10:30 a.m. Matinee
Wed., Oct. 8 — 10:30 a.m. Matinee

Sat., Oct. 4 — 11:30 a.m. Matinee
Sat., Oct. 11 — 11:30 a.m. Matinee

Sat., Sept. 20 — 11:30 a.m. Matinee
Sat., Sept. 27 — 11:30 a.m. Matinee

Thurs., Oct. 2 — 7:00 p.m.
Thurs., Oct. 9 — 7:00 p.m.

FALL FUN FOR YOUR CHILDREN
ALL TICKETS \$3.50 PER PERSON

Coming Soon
Live On Stage
Broadway's Hit Comedy
ARSENIC and OLD LACE
October 31 - November 16

349-8110/349-0868
Tickets in advance by telephone with Visa,
Mastercard or American Express

THE MARQUIS

"For The Town and
Country Look"

Specializing in a
full line of
cocktail and floor
length evening
dresses.

Visa, Mastercard and American Express accepted

133 E. Main St.—Northville
349-8110

September 24, 1988

Hold Everything!

Traditional Oak or Lustrous
Cherry Entertainment Center \$599⁹⁹
51" wide x 22" deep x 52" high
Unit has pull-out shelves and TV
swivel, doors, drop-lid and
rottop compartments

Use our
6 month
FREE
Layaway Plan

Schrader's
Home Furnishings
"Family owned and operated since 1907"

Open Mon.-Thurs. & Sat.
9a. Thurs. & Sat. 9a.
Closed Wednesday

111 N. Center (Sheldon) Northville 349-1838

ORIN JEWELERS OF NORTHVILLE
PROUDLY PRESENTS
From out of the past come treasures for our
ESTATE SALE
September 26th and 27th ONLY

ANTIQUES, ANTIQUE REPRODUCTIONS AND ESTATE JEWELRY
OF GOLD, SILVER, PLATINUM AND PRECIOUS GEMSTONES

RINGS EARRINGS
NECKLACES WATCHES
CUFFLINKS CAMEOS
BROACHES BRACELETS

SUBSTANTIAL SAVINGS FROM REPLACEMENT PRICES

101 EAST MAIN AT CENTER STREET-NORTHVILLE
349-6940

September 24, 1988

Looking for car insurance that
rewards you for being over 45?

No problem.

Are you 45 or older? Congratulations. Auto-Owners has a birthday present for you. Because chances are you're a better driver with a better driving record than those under 45.

In appreciation, Auto-Owners offers you a special discount on your car insurance premiums... and offers it earlier than most companies.

Auto-Owners thinks maturity should have its rewards. So see your "No Problem" Auto-Owners agent and find out how his service, protection and discount can be no problem for you.

C. Harold Bloom Agency
108 W. Main St.
Northville
349-1252

Everything
you need for the bath

Colorful towels,
Bath rugs & carpeting
Medicine cabinets
Mirrors
Shower curtains
Pictures
Vanity cabinets & faucets.
Decorative wall and
Counter Accessories
Complete Bathroom Remodeling

Long's
Fancy Bath
Decorations
Division of
Lang Plumbing Co.
190 E. MAIN ST., NORTHVILLE
349-4373
Hours — Mon.-Thurs. 9 to 5:30, Fri. 9 to 9
Sat. 9 to 5, Closed Sunday

Take Time For Your Home

SAVE FROM 15% to 40%

BRAND NAMES SUCH AS:
Howard Miller
Trend
C.R. Slight
Seth Thomas
Landmark
Bulova
New England
Ansonia

Watch and Clock Repair by Expert Horologists

Anderson Family Clock Shops

Northville
Watch & Clock Shop
123 W. DUNLAP
(1 block N. of Main
off Sheldon Rd.)
NORTHVILLE
349-4938

Euricks
CLOCK WORLD
2371 NEWMAN
(1 block S. of Michigan
at Military)
DEARBORN
563-7345

Anderson's
Clock World
1117 E LONG LAKE RD.
(at Rochester Rd.)
TROY
589-3989

One-Ten West
Jalon

Creative Hair Designs For Men and
Women, Including Permanents and
Customized Coloring.

110 West Main St., Northville 348-9747

APPLES Many Varieties

Visit our farm market featuring fresh apples,
Bartlett Pears, preserves, honey, fresh cider,
homemade donuts & caramel apples. Hot
dogs and knackwurst sandwiches served in
our comfortable farm room on weekends.
Picnic area outside with plenty of
parking.

Our truck will be on Main Street
for Autumnfest September 26 & 27
with many good things to eat.
Stop by and say "Hello."

Foreman Orchards 3 miles W. of Northville on 7 Mile Rd.
OPEN DAILY 9-5 349-1256

Detroit 352-3200 Northville 349-4650

henrikson agency
inc.
Insurance

WES HENRIKSON 311 E. Main Street
Northville

FRIDAY, SEPTEMBER 26

- **Tivoli Arts & Crafts Fair** — Northville Historical Society - 140 Exhibits - Northville Downs
- **Helium Balloon Launch** — Northville Merchants Assoc. - Behind Northville Pharmacy 4:30 p.m.
- **Bandshell Entertainment** — Friends of Northville - Towne Square Park
- **Community Square Dance** — Band Shell - Towne Square Park 7:30-10:00
- **Main Street Arts & Crafts Fair** — Main Street, Downtown
- **Pony Rides** — Downtown - continuous
- **Farmer's Market** — Hutton & Main Streets
- **Foreman Orchards** — Main Street - Downtown
- **Parmenter's Cider Mill** — Main Street - Downtown
- **Luncheon** — Presbyterian Church - Women's Association Serving Maurice Salad 11-2
- **Mill Race Historical Village** — Northville Historical Society - Griswold St.
- **Ming The Magician** — Presented by Friends of Northville - Band Shell - 5:30

TIVOLI FAIR

ARTS and CRAFTS

Friday 10-9 & Saturday 10-5

Located at Northville Downs
Sponsored by the Northville Historical Society

CIDER MILLS Foreman Orchards and Parmenter's Cider Mill

will be featuring
Sweet Cider, Fresh Donuts
and Juicy Apples
and lots of other good things to eat!

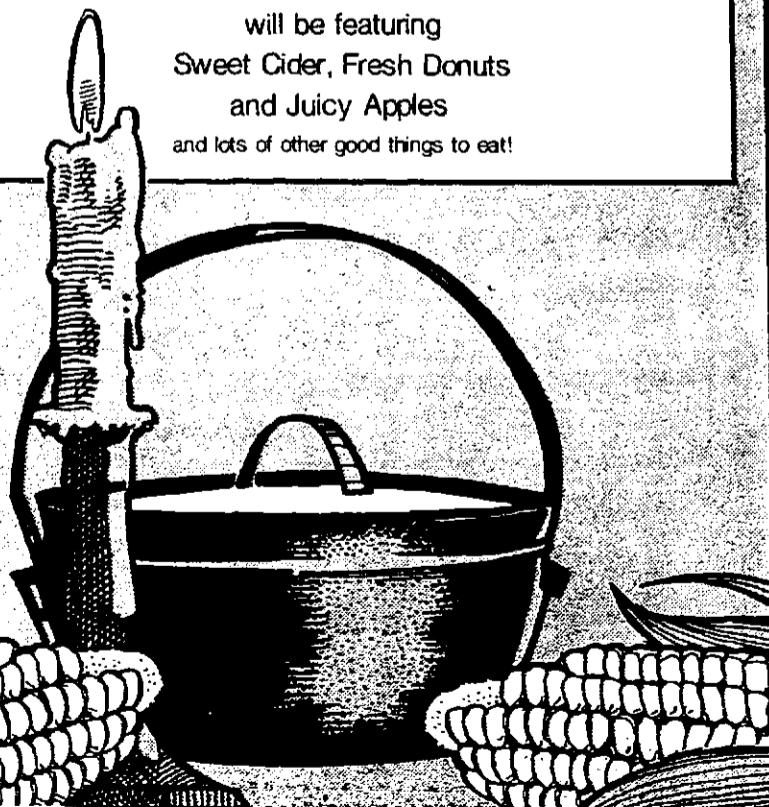

Entertainment Galore

FREE!

Friday - September 26

- 2:30-4:30 High School Band
- 5:30-6:15 Ming the Magician
- 6:15-7:30 Folk Singer
- 7:30-10:00 Community Square Dance

Saturday - September 27

- 10:00-11:00 Jazz Band
- 11:00-12:30 Schoolcraft College Band
- 12:30-1:30 Puppet Show
- 2:00-3:00 Northville Main Street Cloggers
- 3:00-4:30 Novi Band
- 4:30-6:00 Square Dance Demo

7:30-10:30

DJ - "HOT" Top Hits Dance

Sponsored by Friends of Northville

SATURDAY, SEPTEMBER 27

- **Tivoli Arts & Crafts Fair** — Northville Historical Society - 140 Exhibits - Northville Downs
- **Bandshell Entertainment** — Friends of Northville - Towne Square Park
- **Main Street Arts & Crafts Fair** — Main Street, Downtown
- **Pony Rides** — Downtown - Continuous
- **Farmer's Market** — Hutton & Main Streets
- **Foreman's Orchard** — Main Street - Downtown
- **Parmenter's Cider Mill** — Main Street - Downtown
- **Mill Race Historical Village** — Northville Historical Society - Griswold St.
- **Sidewalk Chalk Art Contest** — 4-10 yrs., Presbyterian Church 10:30 a.m. - Northville Arts Commission
- **Puppet Show** — Band Shell 12:30 - Friends of Northville
- **Clown Face Painting/New Wave Hair** — 11:00 a.m.-3 p.m. - Cady Street Shops - V-Salon, Northville Gallery of Flowers and Chicks & Chams
- **"Mom's" Apple Pie Sale** — Towne Square Park, Mother's Club
- **Apple Dunking Contest** — 2:00 Main St., Northville Camera Shop
- **Dunk Tank** — Main & Center Streets - Northville Jaycees
- **Pumpkin Decorating** — 11:00 in Towne Square Park, Kiwanis Club
- **Pet Show** — Main & Hutton Streets, Puppy Love Pet Salon
- **Punt, Pass & Kick Contest** — 10:00 Ford Field, Northville Recreation
- **Skateboard Contest** — 1:00 High School Parking Lot, Northville Recreation
- **Hot Wheels Grand Prix** — 3 to 6 yrs., 2:30 p.m. at Main & Wing Streets, Northville Jaycees
- **Donut Eating Contest** — 3:00 p.m., Main Street, Holloway's Bakery
- **DJ "HOT" Top Hits Dance** — 7:30 - Towne Square Park, Friends of Northville

★★ KIDS ★★

★★ KIDS ★★

★★ KIDS ★★

★★ KIDS ★★

- **Pony Rides** — Downtown - Both Days
- **Helium Balloon Launch** — 4:30 Fri., behind Northville Pharmacy
- **Ming the Magician** — 5:30 Fri. Band Shell
- **Sidewalk Chalk Art** — 4-10 yrs. - Sat. 10:30, Presbyterian Church
- **Clown Face Painting/
New Wave Hair** — 11-3 Sat. - Cady Street Shops

- **Pumpkin Decorating** — 11 a.m.-on, Towne Square Park
- **Hot Wheels Grand Prix** — 3-6 yrs., 2:30 Main & Wing
- **Skateboard Contest** — 1:00 High School Parking Lot
- **Puppet Show** — 12:30, Band Shell
- **Punt, Pass & Kick** — 10 a.m. - Ford Field

PET SHOW

Sponsored by Puppy Love Pet Salon

Let the kids and their favorite pets join in the community spirit
to celebrate Autumn Fest

Ages 6 yrs. and under 11 a.m.
Ages 9 to 12 1 p.m.

Categories:

- Longest or Bushiest Tail
- Longest Ears
- Largest Pet
- Smallest Pet
- Best Costumed
- Best Performer of 2 tricks
- Most Unusual Pet

Ribbons & Prizes will be awarded

Sat., Sept. 28

Corner of Main & Hutton

For further information call

Barbara Funke at 349-7445



Herman's
WORLD OF SPORTING GOODS

We welcome the
American Express
Credit Card



we are sports

SALE

Sale now through Oct. 4, 1986

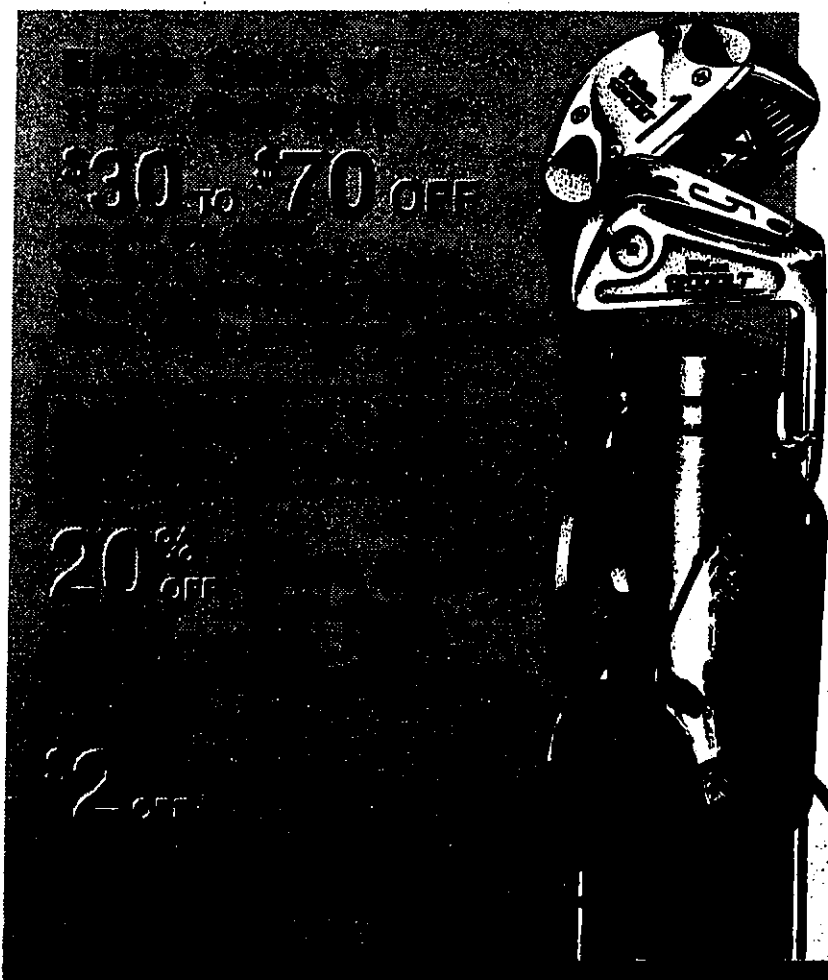

20% OFF
reg. and orig. prices
All Tennis Rackets
and Tennis Bags
in our stock
HEAD, PRINCE,
WILSON, KENEX,
DUNLOP, more!

DUNLOP
or PENN
Tennis Balls
2.09
reg. 2.59
Limit 8 cans.

NIKE Men's
or Women's
Warmup Suits

36.99
ea.

reg. and orig.
49.99 to 54.99

Men's finest
fleece styles
in great colors
for fall.

Women's hooded
jacket; matching
pants in poly
cotton blends.

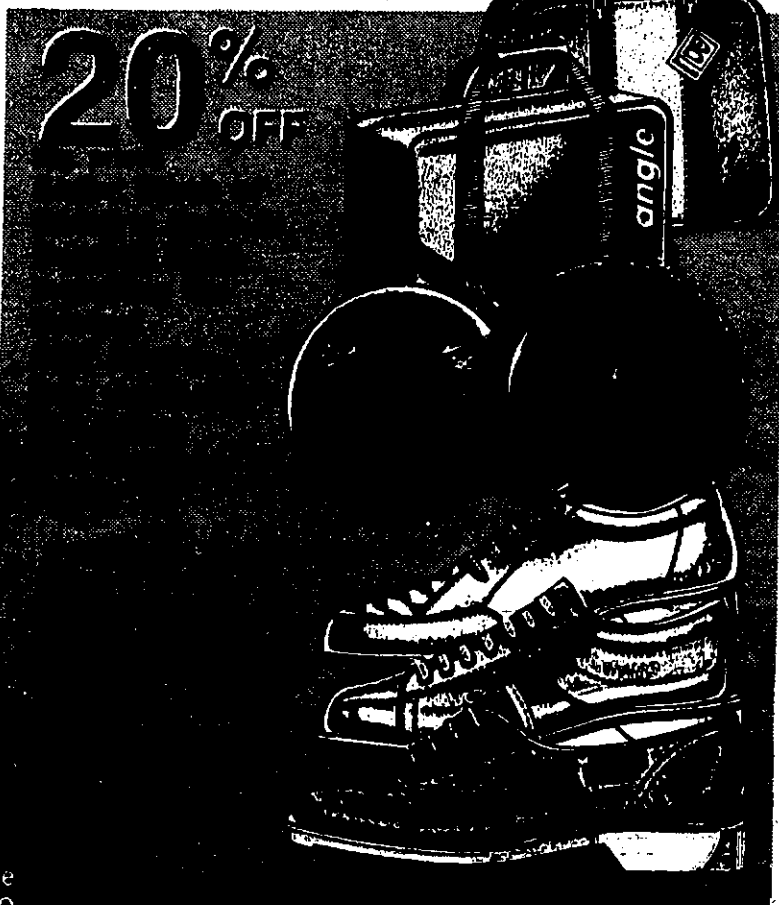

GREAT BUY! NEW BALANCE 480
Men's High Top Basketball Shoes

29.99
orig. 49.99

Ankle-supportive leather
uppers with protective
padding and rubber sole.

BIG SAVINGS! ETONIC Europa Men's
Nylon/Suede Running Shoes

29.99
orig. 54.99

Super value on durable
and lightweight shoes with
all-surface sole.

NIKE Jenny Women's
Soft Leather Fitness Shoes

27.99
reg. 34.99

No break-in required!
Comfortably padded;
durable, non-slip sole.

**SEE PAGES 4 AND 5 FOR FANTASTIC PRE-SEASON SAVINGS
ON THE FINEST IN SKI GEAR, SKI WEAR AND MORE.**

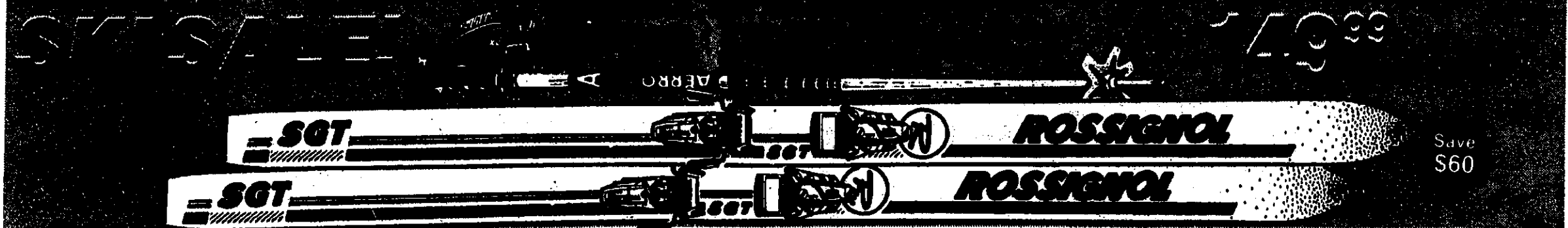

ADVERTISING SUPPLEMENT

FASHION FLEECE FASHION FLEECE FASHION

NIKE Men's Fashion Fleece Separates

crew top reg. 29.99 pants reg. 26.99

Latest fall styles and colors. Famous Nike quality now at 20% off!

PUMA Men's Fashion Fleece Separates

crew top reg. 27.99 pants reg. 23.99

Durable and comfortable poly/cotton fleece fabric. Crew top and pull-on pants in great colors.

CHAMPION Men's Super Heavyweight Sweats

crew top reg. 31.99 pullover reg. 41.99 pants reg. 27.99

Reverse weave for minimal shrinkage. Heavyweight cotton blend combines comfort, easy care and long wear.



20% OFF
NIKE Men's Fleecewear Tops
15.99
reg. 19.99

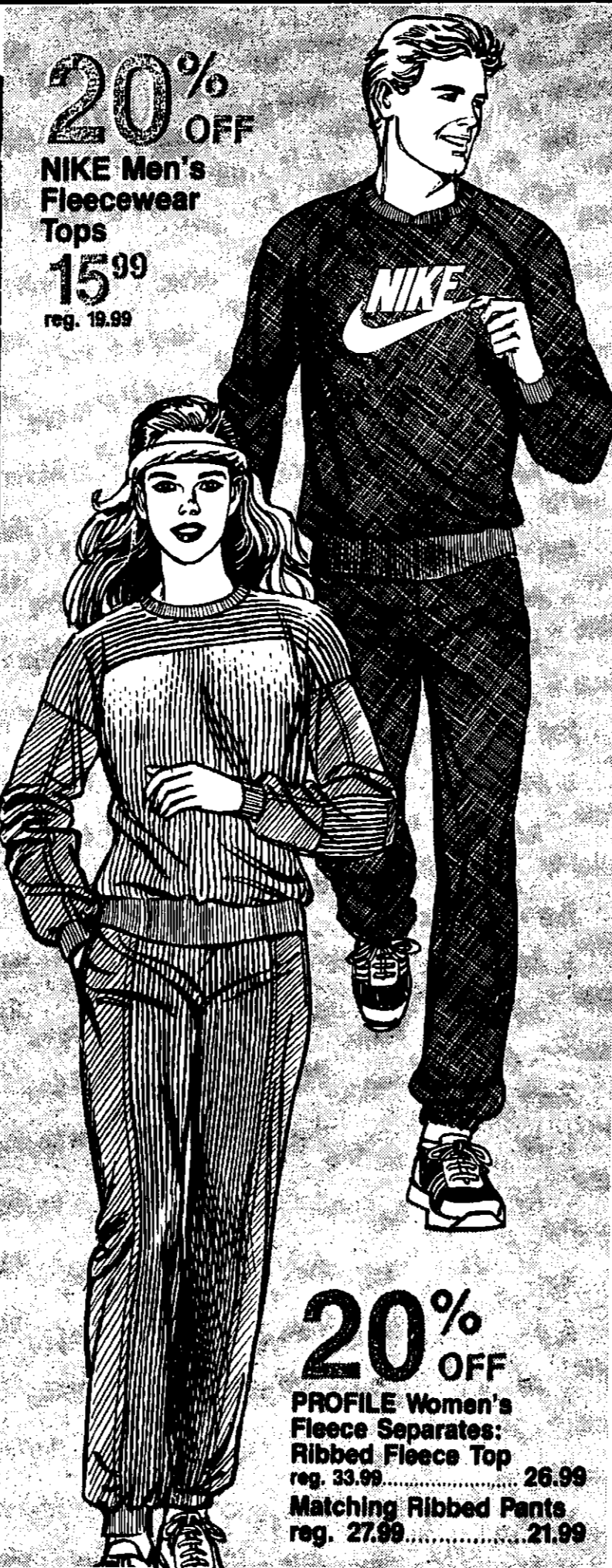

20% OFF
PROFILE Women's Fleece Separates: Ribbed Fleece Top
reg. 33.99 **26.99**
Matching Ribbed Pants
reg. 27.99 **21.99**

FLEECE FLEECE FLEECE FLEECE

20% OFF
reg. prices

Entire Stock of Men's All-New Ultra Sweats II and Women's Active Fleece Separates



Introducing HERMAN'S ULTRA SWEATS II Tops and Pants for Men

A heavier, softer and more durable fabric; longer length for unsurpassed comfort.

Crew Tops, Pants, reg. 15.99 ea. **12.79**
Hooded Tops, reg. 18.99 **15.19**
Zip Hood Tops, reg. 22.99 **18.39**

HERMAN'S Women's Active Sweat Separates

Great collection of styles.
Short-Sleeve Crew Tops, reg. 8.99 **7.19**
Long-Sleeve Crew Tops; Pants, reg. 10.99 ea. **8.79**
Strap Pants or Oversized Top, reg. 12.99 ea. **10.39**
Hooded Tops, reg. 13.99 ea. **11.19**
Zip Hood Tops, reg. 16.99 **13.59**

WARMUPS

20% OFF
30% OFF

reg. and orig. prices
Entire Stock of Warmup Suits for men and women
NIKE, ADIDAS, PUMA, PROFILE, HERMAN'S, more!
Choose from a wide variety of styles and fabrics in the newest fall colors. Hurry in for these!

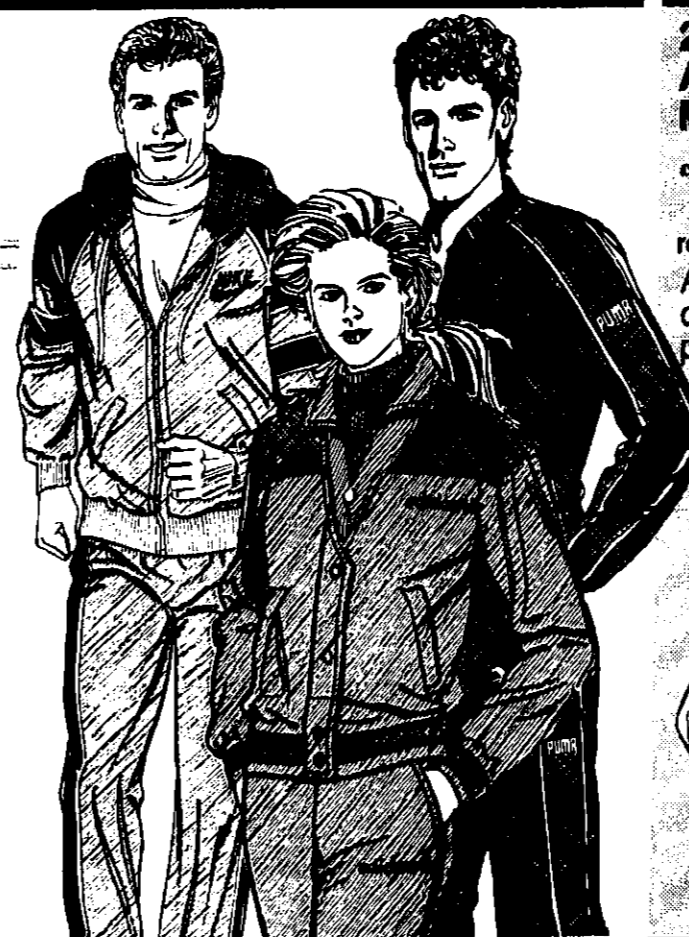

ACTIONWEAR

20% OFF ADIDAS or NIKE Men's Shirts

12.99 to 15.99
reg. 16.99 to 19.99
Assorted colors coordinate with pants (right).

20% OFF ADIDAS or NIKE Action Pants

21.99 orig. 27.99
Comfortable pull-on styles in great fall colors.

20% OFF LAND GEAR for women

Top **19.99** Pants **15.99**
reg. 24.99 reg. 19.99
Uniquely fashioned in new fall colors.

20% OFF HERMAN'S Men's Rugby Shirts

23.99 reg. 29.99
Variety of styles and colors. Fantastic value!

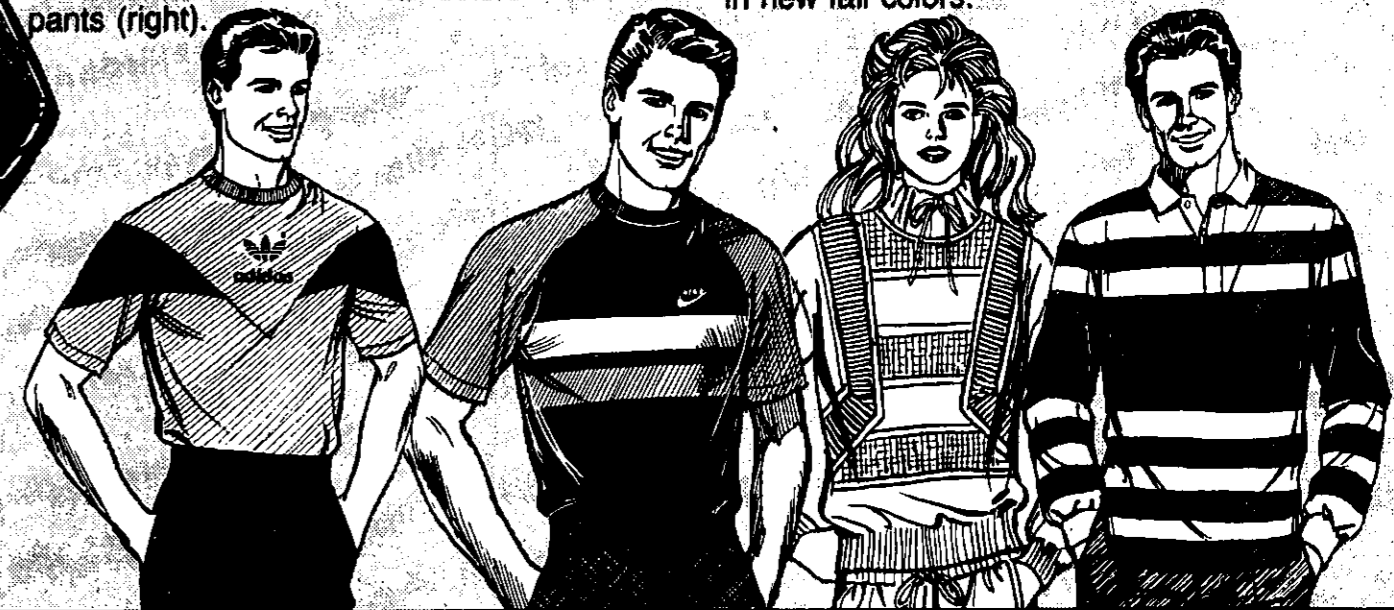

GYMWEAR

20% OFF
30% OFF
reg. and orig. prices

NIKE, ADIDAS, PUMA and other Men's Selected Gymwear
Assorted shirts and shorts to mix 'n match. Cotton blends.



JACKETS

Entire Stock of STARTER Team Jackets



ATHLETICWEAR

NIKE or ADIDAS Football Jerseys reg. 23.99 **19.99**
Men's mesh and plaid styles in poly/cotton.

SPANJIAN Men's Halfback Shorts reg. 13.99 **11.19**
Drawstring front; easy care poly. Assorted colors.

BIKE Men's Schimmel Shirts reg. 9.99 **7.99**
Poly mesh. Men's Coaches Shorts reg. 15.99 **12.79**



RUNNING

20% OFF PUMA Men's Nylon Running Separates: Half-Zip Top or Matching Pants
19.99 each
Comfortable and durable. Ideal for both running and casual wear.

KIDS'

20% OFF
PUMA Cyclone Warmup Suit reg. 33.99 **27.19**
NIKE Fashion Fleece Separates: Hooded Top reg. 25.99 **20.79**
Pants reg. 14.99 **11.99**

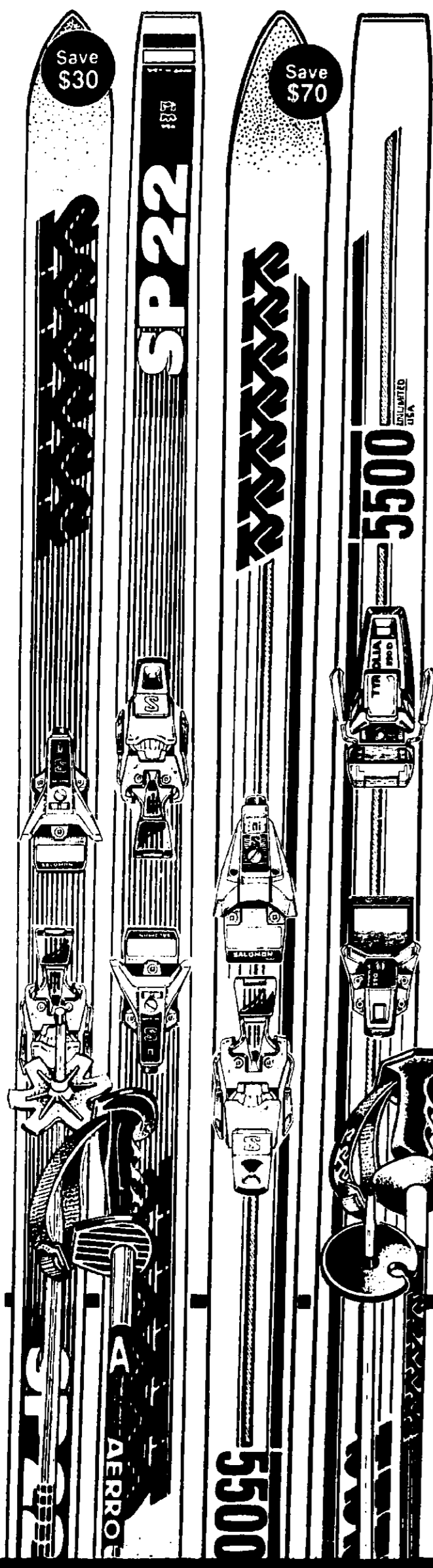

Herman's
WORLD OF SPORTING GOODS

STARTING RIGHT NOW, YOU SAVE MORE THAN EVER ON SKI PACKAGES AT HERMAN'S BECAUSE THE SALE PRICES SHOWN HERE ARE RESULTS OF REDUCTIONS OFF OUR LOW, DAY-IN DAY-OUT COMPLETE PACKAGE PRICES ON THE FINEST NAMES IN SKIING!

K2 SP22 Ski Package

179⁹⁹ reg. 209.99
For beginning to intermediate skiers.
Package includes: K2 SP22 skis
• Tyrolia 230 or Salomon 347 bindings
• Aarro ski poles

K2 5500 Ski Package

279⁹⁹ reg. 349.99
For intermediate to advanced skiers.
Package includes: K2 5500 '85-'86 skis
• Tyrolia 390D bindings
• K2 or Scott ski poles

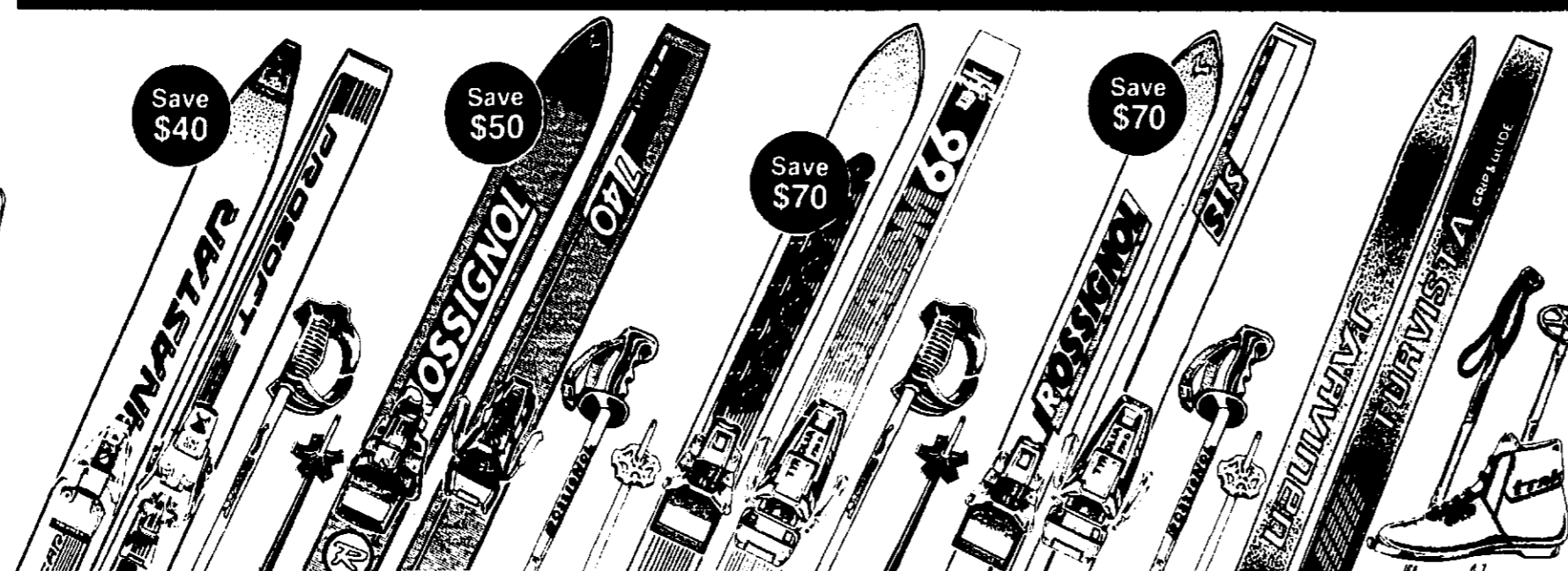

DYNASTAR Prosoft Carbon Ski Package

209⁹⁹ reg. 249.99
• Prosoft skis
• Salomon 547 ski bindings
• Scott poles

ROSSIGNOL 740 Ski Package

239⁹⁹ reg. 289.99
• 740 skis
• Tyrolia 290D ski bindings
• Rossignol or Scott poles

K2 66 Ski Package

299⁹⁹ reg. 369.99
• K2 66 skis
• Tyrolia 390D ski bindings
• K2 or Scott ski poles

ROSSIGNOL STS II Ski Package

299⁹⁹ reg. 369.99
• STS II skis
• Tyrolia 390D ski bindings
• Rossignol or Scott poles

JARVINEN Turvista II X-C Package

99⁹⁹ reg. 121.99 to 129.99
• Turvista II waxless skis
• Trak boot and binding system
• X-C poles
• Mounting

All Single Logo Ski and Boot Bags

19⁹⁹ reg. 26.99
Rossignol, K2, Head, Nordica, Salomon, Raichle.

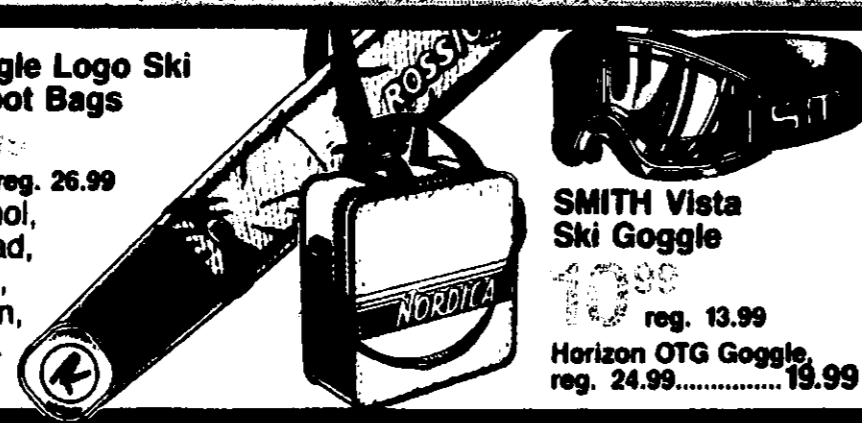

SMITH Vista Ski Goggle

19⁹⁹ reg. 13.99
Horizon OTG Goggle, reg. 24.99... 19.99

DOWNHILL SERVICE SPECIALS

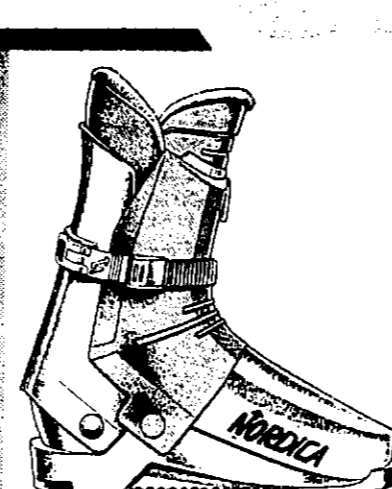
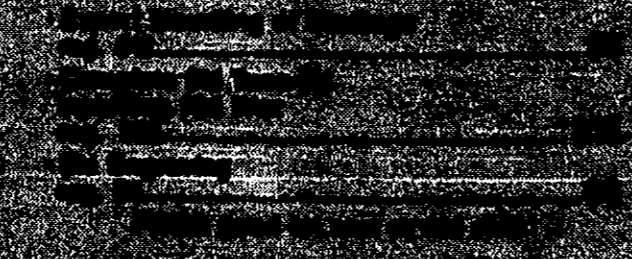

NORDICA Lady Venus RE Ski Boots

99⁹⁹ reg. 99.99
Rear entry boots designed for beginning skiers. Double hinged cuff.



NORDICA Pro or Lady Pro Boots

139⁹⁹ reg. 159.99
Intermediate to advanced. Rear entry; forefoot fit adjustment.



RAICHLER RTX II Men's Boots

139⁹⁹ reg. 159.99
Intermediate to advanced. Rear entry with integrated air pump.



SALOMON SX61S Men's or Women's

149⁹⁹ reg. 179.99
Intermediate to advanced. Rear entry; progressive forward flex.



NORDICA 786 Men's Boots

199⁹⁹ reg. 219.99
Intermediate to advanced/expert. Microadjustable in-step fit system.



NORDICA Men's Gemini RE Recreational Ski Boots

Rear entry boots designed for beginning skiers. Double hinged cuff; constant leverage buckles.
89⁹⁹ reg. 99.99

Save \$10

Save \$30

Save \$20

Save \$20

Save \$30

Save \$20

SKIWEAR



20% OFF reg. and orig. prices
Entire Stock of Ski Parkas, Bib and Stretch Pants
Famous maker parkas for men and women. Down blends and other warm fills. Coordinating pants.

20% OFF reg. and orig. prices
Entire Stock of Ski Vests and Ski Sweaters
Warmly insulated vests plus 100% wool and wool blend sweaters to mix 'n match.

20% OFF reg. and orig. prices
Entire Stock of DUOFOLD and PROFILE Turtlenecks
Men's and women's styles. 100% cottons or poly/cottons.

20% TO 33% OFF reg. and orig. prices
Entire Stock of Children's Skiwear
Parkas, sweaters, bibbers and more. Pre-season savings!

20% OFF reg. and orig. prices
Entire Stock of "Sport Shells"
HERMAN'S and PROFILE. Men's and women's styles and colors. Great for those cool fall days. Hurry!

PROFILE Polypropylene Underwear for men and women
Tops or Bottoms
14⁹⁹ ea. reg. 17.99
Wicks away perspiration so skin stays dry and warm. Drips dry in minutes.

GORDINI Gore-Tex® Ski Gloves for men and women
29⁹⁹ reg. 43.99

SARANAC Selected Ski Gloves for men and women
17⁹⁹ reg. 24.99

20% OFF reg. and orig. prices
Warm and fashionable parkas with matching bib pants. Don't miss the savings!

EXERCISE BIKES

MCA Deluxe Flywheel Exercise Bike
99⁹⁹
reg. 129.99
Adjustable tension. Speedometer, odometer and timer. Sturdy, balanced flywheel.



AMF VOIT Ergometer Exercise Bike
159⁹⁹
reg. 249.99
Measures your energy output. Smooth ride. Great buy at \$90 off!

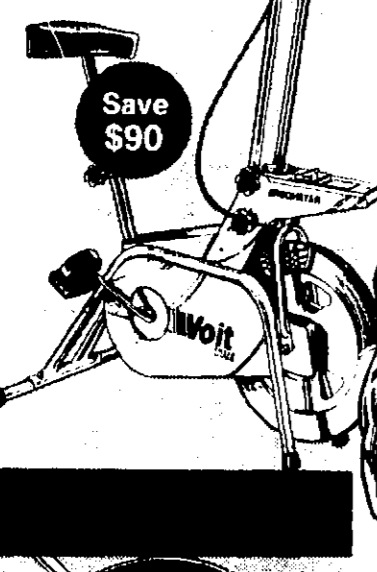

TUNTURI Exercise Bike Reading Rack
orig. 14.99..... 8.99

\$300 TO \$400 OFF AMF! BENCHES, MORE

AMF AMERICAN Benchmark Recumbent Exercise Bike
Offers great back and leg support so you can work out longer and more efficiently. Display of time, resistance and calories consumed.
orig. 699.99

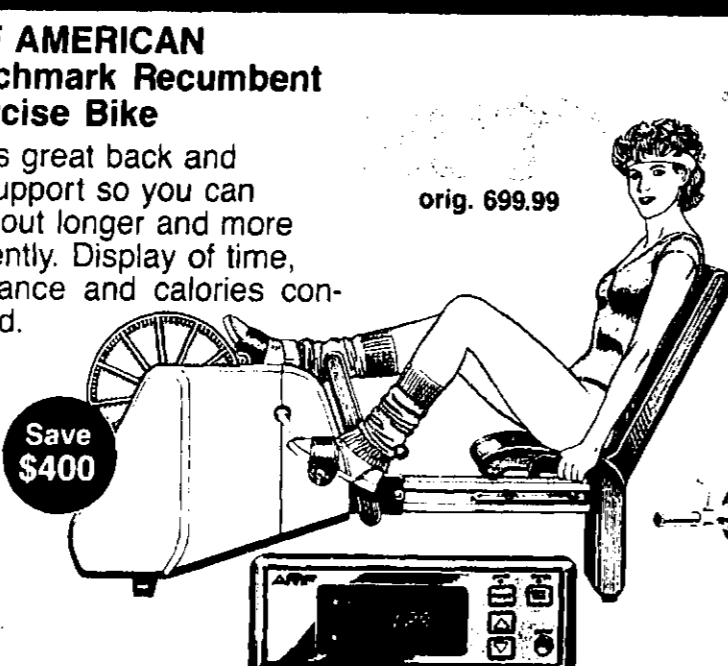

AMF AMERICAN Benchmark Rower: 50% OFF!
Provides a more efficient and comfortable workout. Features electronic readout of time, resistance and calories burned.
orig. 599.99

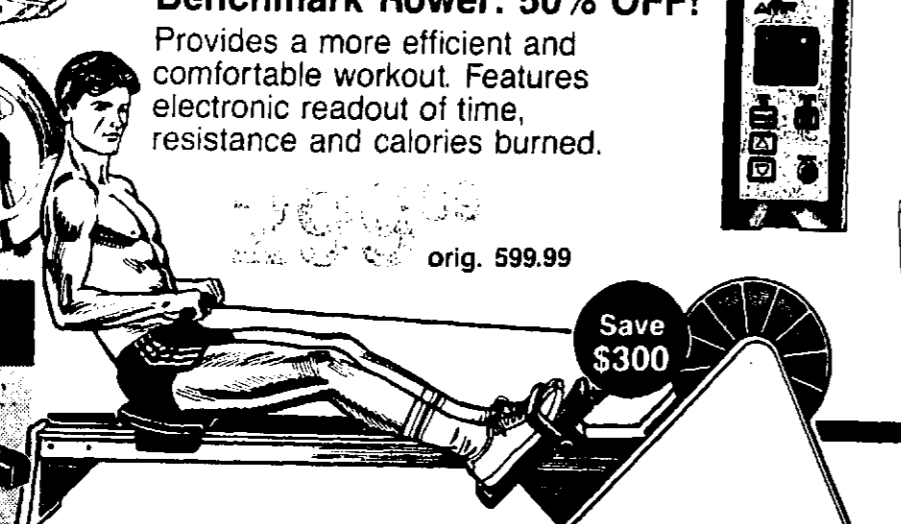

WEIDER Total Blaster Weight Bench
4-pos. incline. Decline feature. 2-way leg lift.
139⁹⁹
reg. 159.99

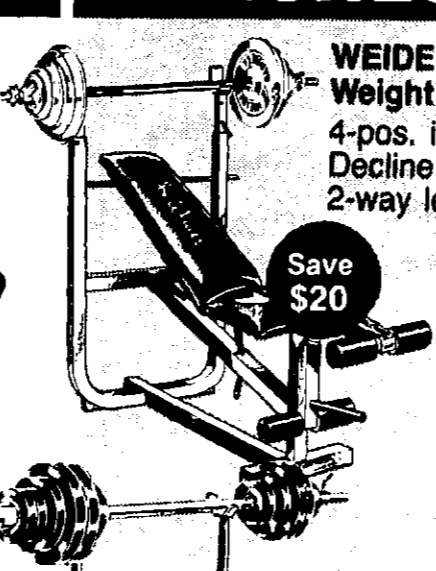

WEIDER 160 lb. Weight Set
99⁹⁹
reg. 139.99
6' chromed bar; 2 dumbbell bars.

MARCY Monster Weight Bench with leg lift
109⁹⁹
reg. 139.99

BILLARD 110 lb. Steel Weight Set
49⁹⁹
reg. 69.99
Solid steel bar. 2 dumbbell bars.

NEW! EXCEL Crunch Board
24⁹⁹
reg. 29.99
Positions body for abdominal exercises.

SAVE 58% TRIANGLE 70 lb. Softweight Set
49⁹⁹
reg. 119.99

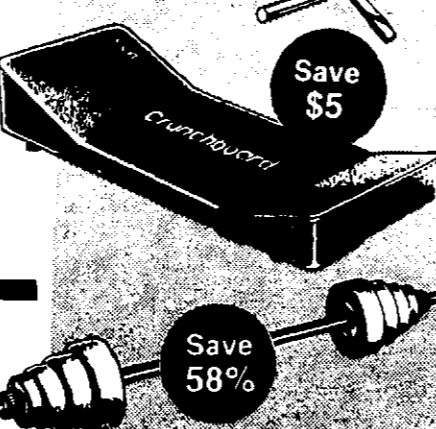

ROWERS



DP HR2000 Precision Rower
Smooth riding rower with adjustable hydraulic cylinders.
129⁹⁹
reg. 149.99



WESTBEND 5100 Rower with FREE Fitness Scale
Receive a \$35 value fitness scale by mail, in addition to our low sale price!
179⁹⁹
orig. 229.99

Now save \$50 MARCY EM-1 Deluxe Home Fitness System
499⁹⁹
reg. 549.99

Comes with 200 lbs. of weight capacity which can be increased up to 320 lbs. (optional, extra cost). Freestander eliminates bolting EM-1 to a wall.
reg. 169.99..... 139.99
Butterfly Unit reg. 219.99..... 159.99
40 lb. Weight Kit, reg. 49.99..... 42.99



ACCESSORIES

EVERLAST 70 lb. Heavy Bag
reg. 69.99..... 49.99
JANE FONDA Workout Mat
reg. 29.99..... 24.99
MARCY Leather Weightlifting Gloves
reg. 12.99..... 9.99

Entire Stock of Loose Weight Plates
20% OFF reg. prices

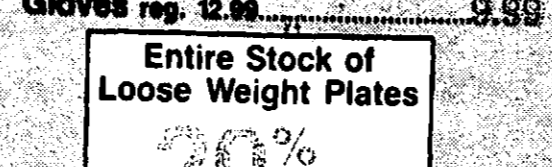

FOOTBALL

WILSON Official NFL Game Ball
39⁹⁹
reg. 44.99
As used by the pros! Finest leather.



WILSON Duke Leather Football
24⁹⁹
reg. 29.99
Official size. Triple lined.

WILSON Duke Jr. or K2 Peeewe Footballs
YOUR CHOICE 19⁹⁹
reg. 24.99

20% OFF reg. prices
AT FLAHERTY Football Hand and Arm Pads

ATHLETICWEAR



STARTER NFL Heavyweight T-Shirts, reg. 13.99..... 10.99
CHAMPION Men's NFL Heavyweight Practice T-Shirts, reg. 13.99..... 10.99
RAWLINGS Men's NFL Jerseys, reg. 17.99..... 14.39
Kids' Jerseys..... 12.99
AJD NFL Corduroy Hats reg. 11.99..... 8.99
STARTER 100% Cotton Embroidered Polo Shirts reg. 22.99..... 17.99
CHAMPION Men's NFL T-Shirts or Shorts reg. 8.99..... 7.19
RIDGEVIEW Men's and Boys' 3-pr. Pack Sanitary Socks reg. 4.99-5.99..... 3.99 to 4.79

RACQUETBALL

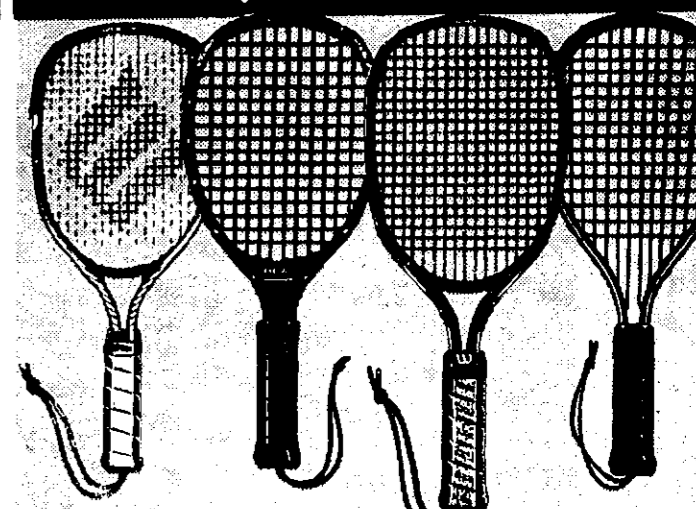

EVYCOM 250G Graphite Comp. Racquet reg. 99.99..... 89.99
HEAD Master Aluminum Racquet reg. 49.99..... 39.99
WILSON Graphite Aggressor Racquet reg. 39.99..... 29.99
EVYCOM Dynax Aluminum Racquet reg. 24.99..... 19.99
PENN RB900 Racquetballs reg. 2.99..... 1.99
EVYCOM Champion Racquetball Bag reg. 19.99..... 14.99

BASKETBALL

SPALDING Super-Flite Basketball
24⁹⁹
reg. 29.99

SPALDING Larry Bird Basketball
11⁹⁹
after mailed rebate

PORTER Fiberglass Backboard with Goal and Net
59⁹⁹
reg. 79.99

PORTER Basketball Pole, reg. 109.99..... 99.99



CAMPING

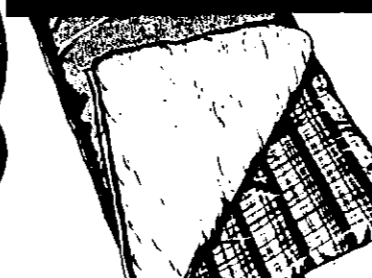

COLEMAN SLEEPING BAGS
3 lb. Camper after mailed rebate..... 17.99
4 lb. Wilderness after mailed rebate..... 24.99
5 lb. Oversized Woodsman after mailed rebate..... 34.99

HERMAN'S Experience Cordura® Pack with organizer, reg. 19.99..... 14.99
JANSPORT Book'n Bike Pack reg. 16.99..... 12.99
JANSPORT Paper Chase Cordura® Pack with organizer, reg. 24.99..... 19.99

HUNTING

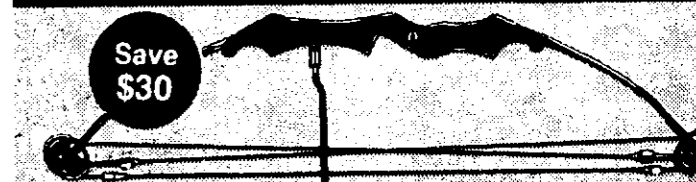

BEAR Super Grizzly Camo Cam Wheel Bow reg. 129.99..... 99.99
BEN PEARSON Compound Bow Kit reg. 84.99..... 74.99
STEMMLER Game Getter Arrows reg. 24.99..... 19.99
BUSHNELL 10x50 Binoculars reg. 64.99..... 49.99

SOCCER

20% OFF reg. prices
Entire Stock of Soccer Balls
TRACE Soccer Shin Guards reg. 10.99..... 8.99

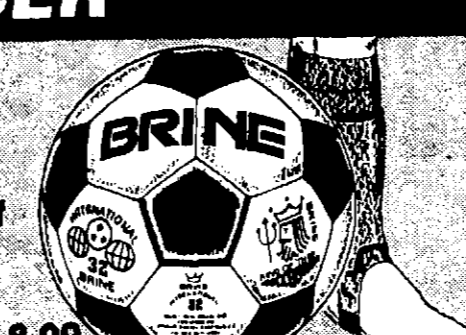

APPAREL/BOOTS

20% OFF reg. and orig. prices
J.M. HERMAN Survivors 8" Leather Boots
69⁹⁹
reg. 79.99

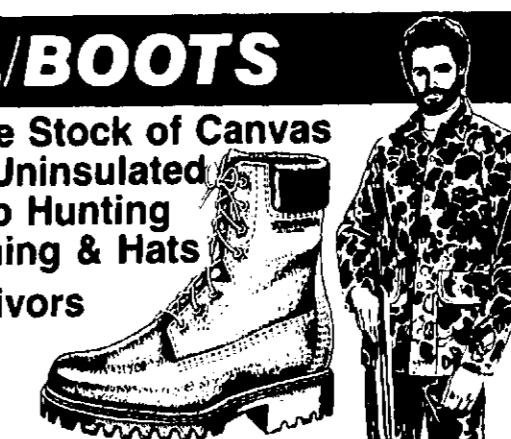

SKATEBOARDS

30% OFF reg. prices
Entire Stock of Skateboards
Assorted colors and prints from famous makers.



Herman's
WORLD OF SPORTING GOODS

SPORT SHOE SALE

TENNIS

 Save \$5	 Save \$9	 Save \$7	 Save \$6	 Save \$7
34 ⁹⁹	39 ⁹⁹	39 ⁹⁹	52 ⁹⁹	42 ⁹⁹

RUNNING

BASKETBALL

 Save \$5	 Save \$8	 Save \$6	 Save \$10	 Save \$6
NEW! PONY Men's Dunkmaster 34⁹⁹ reg. 39.99 Spud Webb's soft leather shoes!	NIKE Men's Convention High 36⁹⁹ reg. 44.99 Supportive and durable leather.	REEBOK 4600 Men's High Top 39⁹⁹ reg. 45.99 No-break-in soft leather uppers.	CONVERSE Weapon for men 49⁹⁹ reg. 59.99 As worn by Larry Bird and "Magic".	REEBOK 6600 for men 59⁹⁹ reg. 65.99 Garment leather; heel stabilizer.

SOCKS

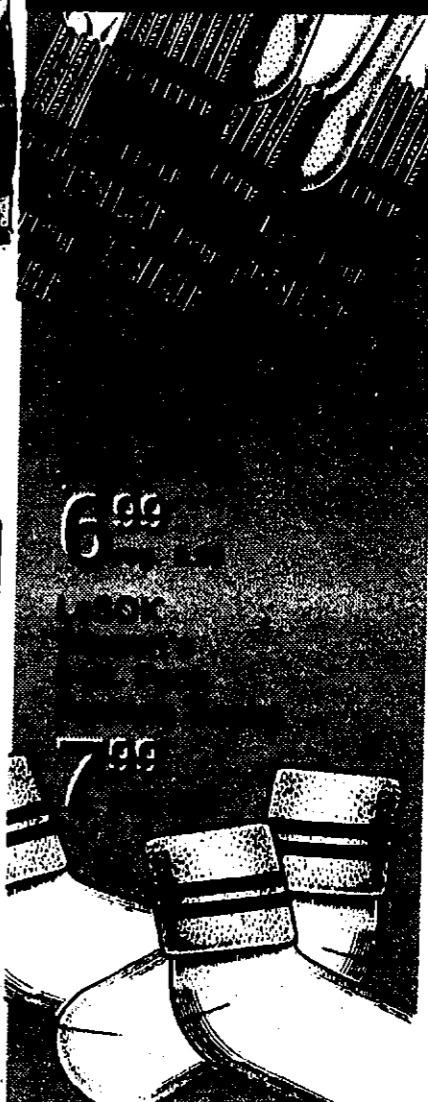

6⁹⁹

7⁹⁹

FITNESS

 Save \$6	 Save \$15	 Save \$5	 Save \$5	 Save \$5
36 ⁹⁹	34 ⁹⁹	34 ⁹⁹	27 ⁹⁹	34 ⁹⁹

KIDS

- **BIRMINGHAM:** 13 Mile & Southfield Rds.
- **TROY:** 268 John R. Road
- **SOUTHFIELD:** Northland Shopping Center
- **HARPER WOODS:** Eastland Center
- **STERLING HEIGHTS:** Lakeside Mall
- **FLINT:** Genesee Valley Mall
- **DEARBORN:** Fairlane Town Center
- **NOVI:** Twelve Oaks Mall
- **LANSING:** Lansing Mall
- **ANN ARBOR:** Briarwood Mall
- **Toledo Ohio:** Talmadge Plaza

VISIT OUR 2 NEW STORES:
WESTLAND
Across from Westland Mall
SOUTHGATE
Eureka Rd. & Dix Toledo Rd.

NOTE: All items may not be available at all stores. Savings reflect reductions off regular and/or original prices. Intermediate markdowns may have been taken.

'86 FALL SHOPPER

True Value

HARDWARE STORES®

SPECIAL PRICES END OCTOBER 25, 1986

Trac Lighting from Edison

14.99

4-Ft. Lighting Trac is 1 3/8 in. wide. Slim design fits almost anywhere. White finish. E4001P (316372/1) Trac Lighting Fixtures in choice of contemporary round-back or step cylinder. White finish. E26/2700P . . . **8.99**

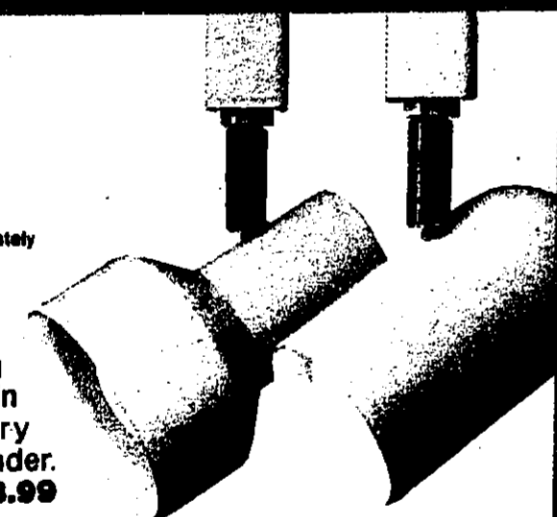

4.99 Gallon Flat Latex Wall Paint for a soft, high-hiding finish on walls and ceilings. Quick-drying, easy cleanups. Colors & white. YF



10.99 12-Ft. Booster Cable for reliable performance. 10-gauge cable, heavy-duty clamps offer a good connection. MC1210 (178881/8)

True Value ANTI-FREEZE & COOLANT

3.77 Gallon Summer Coolant & Winter Antifreeze protects your car from overheating. Recommended for all types of cars. TV (471599/F5)

\$3.00

Crosley by EMERSON



49.95 52-in. 3-Speed Reversible Ceiling Fan cools in summer, moves warm air down in winter. Antique brass finish, wood blades. (206334/1)



16.88 6-Ft. Derby Wood Ladder w/ reliable side-spreader locking device. Sturdy. 390-6 (181933/1) 5-Ft. Ladder. (181934/1) . . . **14.88**

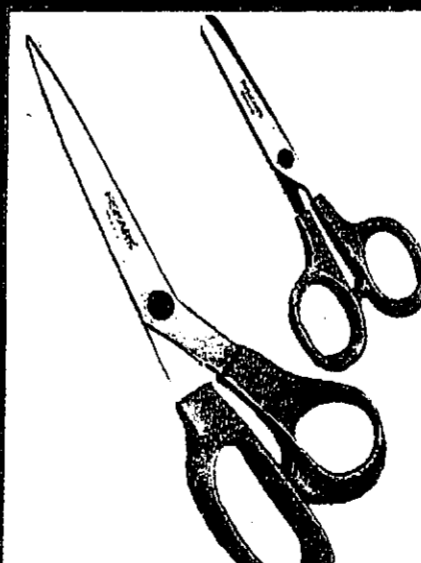

6.99 2-Pc. Scissors Set w/8-in. household, round-tip school scissors. Both have steel blades, molded handles. 10M12 (570531/12)



99¢ Spray Enamel provides a glossy finish on wood or metal surfaces. Available in black or white. 11 oz. net wt. SVS-1/2



119.99 14-in. Gas Chain Saw with powerful 2.0-cu. in. engine, Control Tip® guide bar. Features solid-state ignition, auto. chain oiling, adjustable carburetor. 600842 (503912/1)



SEE THE BACK COVER FOR THE LOCATION OF YOUR NEAREST True Value HARDWARE STORE

Master MECHANIC Hand and Power Tools

42.99 A) 7 1/2-in. Circular Saw w/powerful high-torque 2-HP motor, cutting guides, scales, blade wrench storage. Lightweight. MM8550 [571745/1]

35.99 B) Variable-Speed Jigsaw goes from 0-3,200 spm to handle many materials. Powerful 1/2-HP motor, tilt foot, more. MM8540 [571737/5]

49.99 C) 3x18-in. Belt Sander w/dust collector, 1/4-HP motor for 700 ft. per minute belt speed. Auto. belt control, more. MM8575 [571778/1]

39.99 D) Finishing Sander w/ dust collector is powered by a 1.6-amp motor for 10,000 orbits per minute. Easy paper clamp. MM8570 [571760/5]

31.99 E) 3/8-in. Variable-Speed Reversible Drill w/1/2-HP, 3-amp motor. Speed range from 0-2,500 rpm. Locking trigger. MM8580 [571752/1]



7.99 17-Pc. 1/4-in. Drive Socket Set for small chores. Incl. spinner handle, sockets, more. 1417 [259648/1]

64.99 70-Pc. 3/4-in. Drive SAE & Metric Socket and Wrench Set with standard & metric sockets and wrenches, deep well & spark plug sockets, 3 quick release ratchets, extensions, spinner, speeder, more. 3870 [580407/1]

49.99 6-Gal. Wet/Dry Vacuum offers the power and accessories to clean shop messes. With 6-ft. hose, ext. wands, nozzle, dolly. MM600-6 [105901/1]

64.99 Dual-Height Portable Workbench features swivel pegs to hold odd shapes, swing-up front jaws for vertical clamping. Folds. MM1600 [163783/1]

CUSTOMER SATISFACTION POLICY
If any Master Mechanic® tool fails due to a defect in workmanship or material, return it to your True Value® Hardware Store for immediate replacement. This specifically excludes normal wear or misuse.

14.99 19-in. Hip-Roof Toolbox offers room for bulky tools. Incl. tote tray with socket divider. MM819 [117523/1]

21.99 Self-igniting Soldering & Brazing Torch offers pistol grip design, propane cylinder. MM86-65 [555417/4]

3.29 3-Pc. 3/8-in. Drive Ext. Set w/3, 5 and 10-in. sizes. MM38EL123 [472563/10]

5.99 6-in. Long-Nose Locking Pliers for all-around use. 6LN [124891/5]

9.99 25-Ft. x 1-in. Power Tape Rule features toggle lock. MM425 [463307/5]

11.49 20-Oz. Straight Claw Hammer w/heat-treated head. F20MM [451502/4]

4.99 4-Way Self-Storing Screwdriver w/2 double-ended tips. [433144/4]

1.89 Heavy-Duty Retractable Utility Knife w/blades. MM55-0099-2 [105919/10]

6.79 6-in-1 Ratcheting Screwdriver with steel ratchet. MM401 [341172/4]

2.89 9-in-1 Fold-Up Hex Key Set of alloy steel. MM91 [105973/12]

1.29 3-in. Screwstarter with durable alloy-steel shank. MM53 [502640/6]

89¢ 3-Pc. Woodcutting Sabre Saw Set of high-speed steel. [117887/10]

44.50 A) Variable-Speed Auto-Scroll Jigsaw with locking trigger, front assist knob for control. Foot tilts 0-45°. 4355-02 [160069/1]

52.50 C) 7 1/4-in. Standard Circular Saw offers powerful 2 1/4-HP motor for easy cutting through many types of material. S250 [192955/1]

36.99 B) 1/2-in. Cordless Drill/Screwdriver with charging stand with 3-Hz. recharge; pistol-grip design, 3 bits. 2129-02 [555359/1]

19.99 D) Cordless Screwdriver with charging stand, forward/reverse, rocker switch for control, double bit, 2 bits. [319726/1]

39.99 E) 1/2-in. Variable-Speed Reversing Hammer Drill with 3.2-amp motor for powerful hammer drill action. [574078/5]

True Value HARDWARE STORES

SKIL POWER TOOLS

4.49 FLANO Tool Tender II offers tray with 4 compartments, plus deep box bottom for large tools. 201 [555185/1]

47.50 shop-vac® Mighty Mini® Vacuum Cleaner offers big cleaning power in a compact size. With 1.0-peak HP motor, 6-ft. hose, ext. wands, crevice tool, more. 100-00-00 [160077/1]

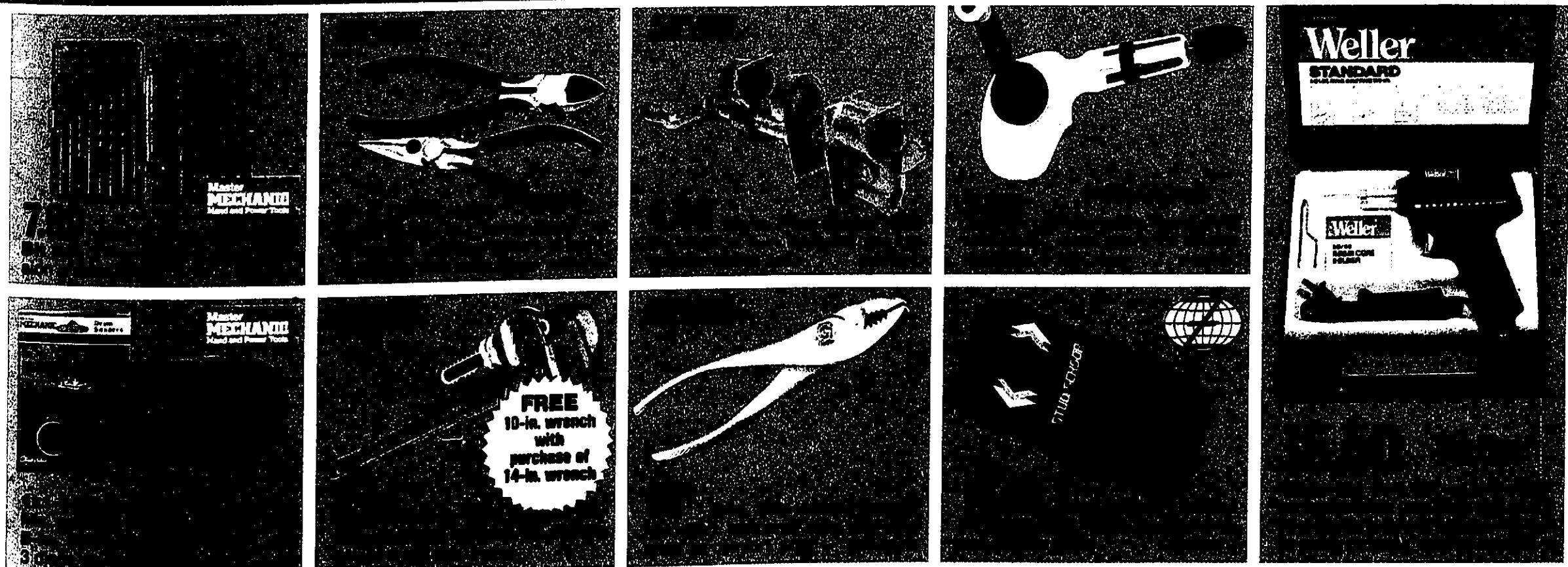
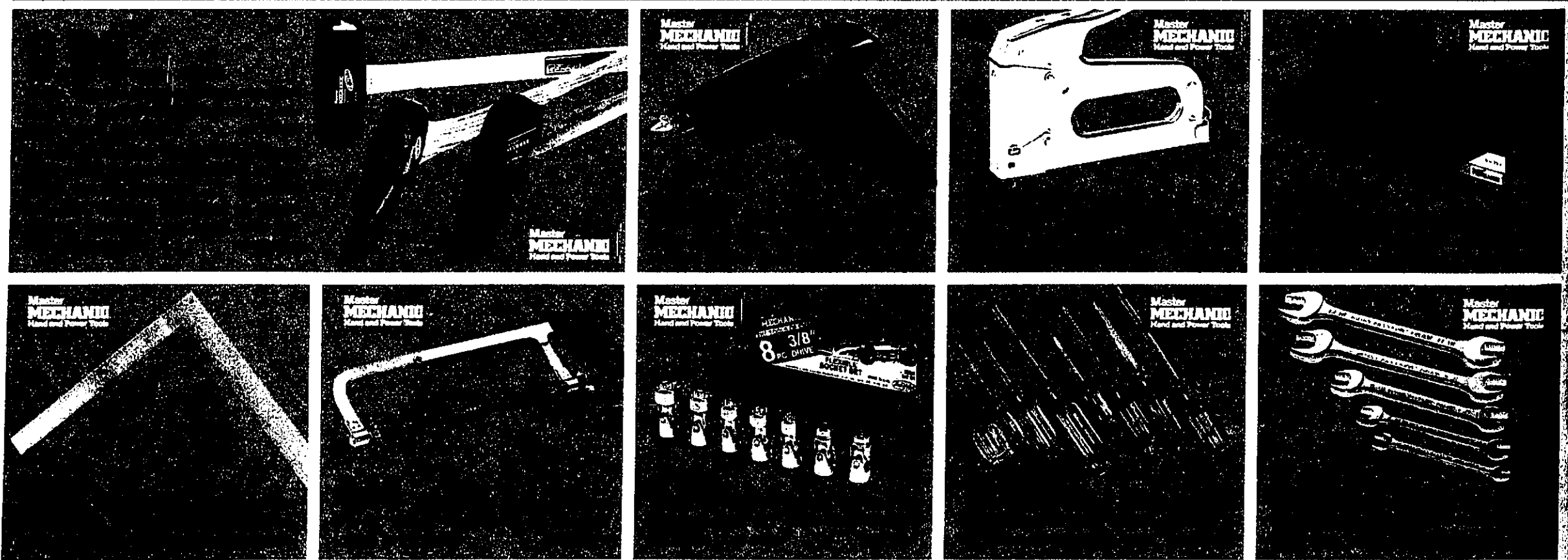



164.88 10x9-Ft. Greenville Storage Bldg. is constructed of 100% galvanized steel. Interior dim.: 115 1/4"W x 103 3/4"D x 71 1/2"H in. GR109 [273490/1]
269.99 10x14-Ft. Storage Building. GR1014 [192617/1]

299.95 10x9-Ft. Wellington Storage Building with built-in attic. Interior dim.: 118 1/4"W x 102 1/4"D x 97"H in. WL109 [495267/1]

39.88 4-Cu. Ft. Homeowners' Wheelbarrow has a strong full-curl rim, seamless-steel tray. H42W9 [489526/1]

49.88 26-In. Lawn Sweeper with a big 5 1/2-bushel capacity, mildew-proof hamper, adj. brush height. R368 [131383/1]

134.95 1-HP Garden Shredder makes mulch or compost from garden waste. Push-button start, slide funnel. 8501 [346940/1]

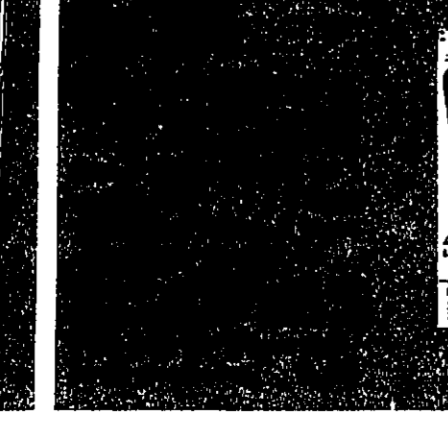
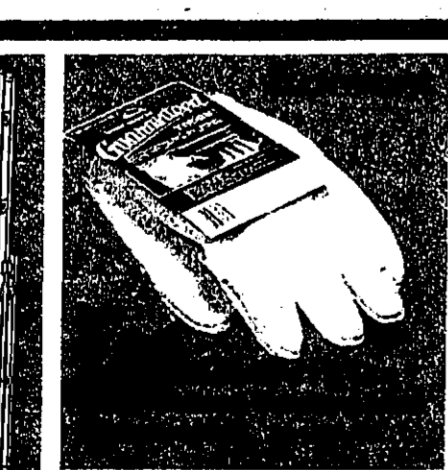
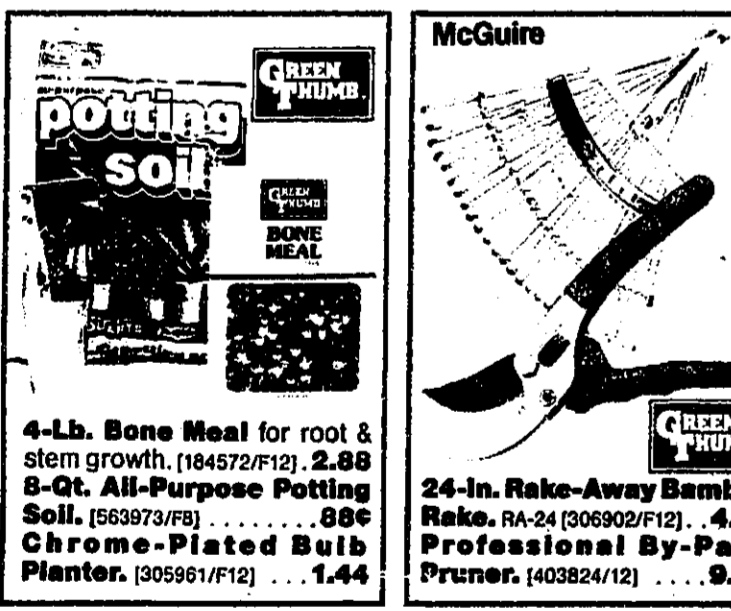
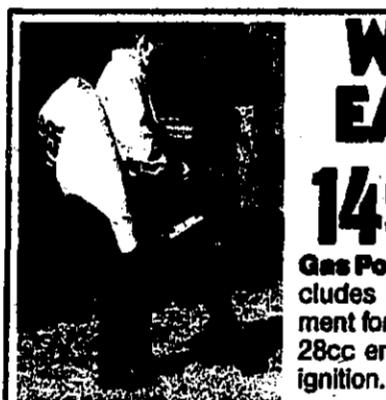
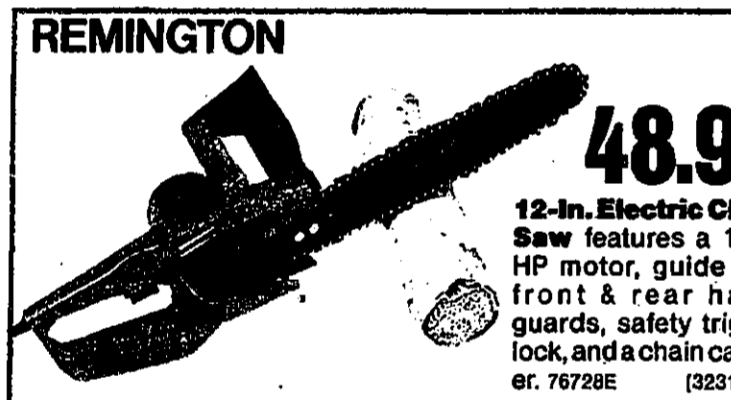

Master PLUMBER

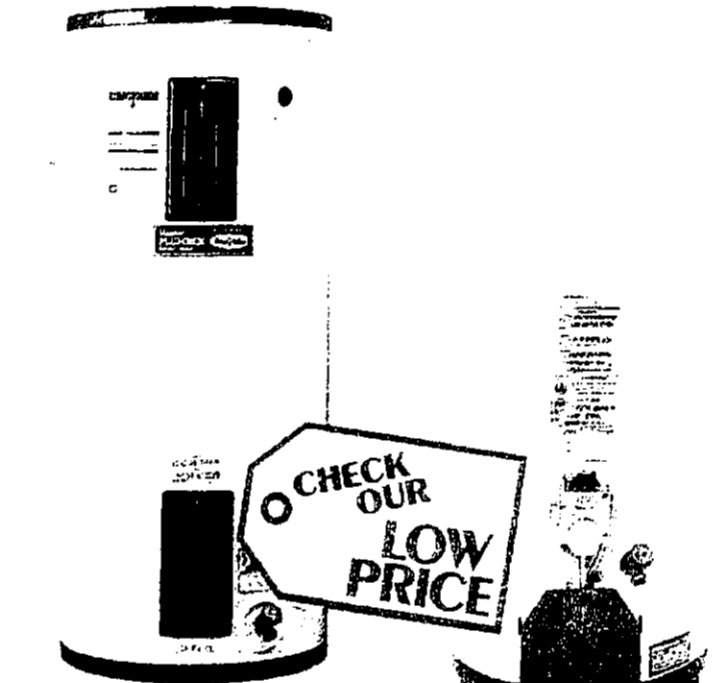

Savings on energy-efficient water heaters

40-Gal. Energy-Saving Gas Water Heater features Foamlock® insulation and heat traps to help reduce standby heat loss. Constructed of heavy-gauge steel with Thermo-Glas lining. With vacation setting to save energy. 5-yr. limited warranty. **50-Gal. Fuel-Saver Electric Water Heater** offers copper Duraseal® disc on heating element to inhibit corrosion. With Foamlock® insulation, heat traps. 5-yr. limited warranty.

Added energy savings
7.99 **CONSERV.** Water Heater Insulation Jacket wraps around heater to save energy. Easy installation. CHW203/48

24.99 **Master PLUMBER** Electric Hot Water Heater Time Control schedules hot water heat for 2 peak times daily. Do-it-yourself installation. [440216/12]

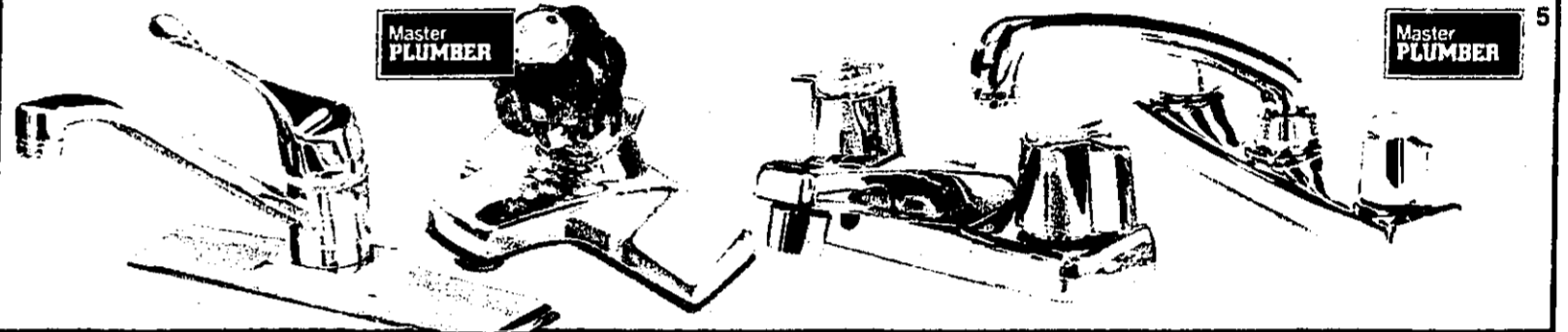

31.95 Single-Lever Kitchen Faucet is washerless. [452615/6] **39.95** With Spray. [452631/6]

29.95 Single-Handle Lavatory Faucet. Washerless. [452649/6] **36.95** With Pop-Up. [452656/6]

15.95 2-Handle Lavatory Faucet is chrome plated. [453480/6] **22.95** With Pop-Up. [453506/6]

19.95 2-Handle Kitchen Faucet installs easily. 90-310 [453563/12] **28.95** With Spray. [453571/12]

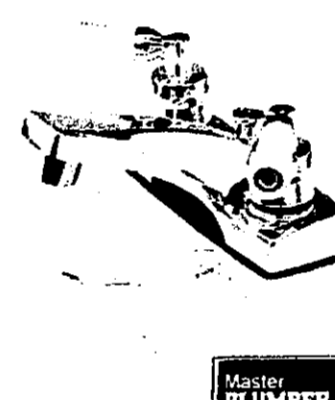

64.95 2-Handle Polished Brass Lavatory Faucet w/pop-up. Incl. extra set of clear handles. 90-165 [395996/6]



22.95 Pulsating Shower Head. SM2-U [359174/10] **22.95** Hand-Held Shower Head. (Not shown.) [207266/10] **32.95** Instantaneous Water Filter. F2C [206847/10] **15.95**

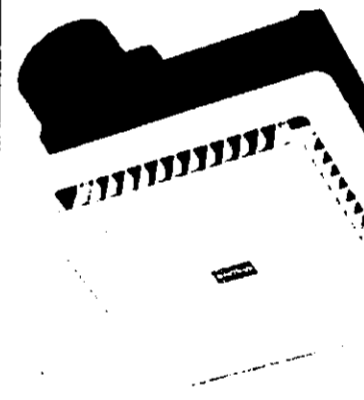

12.88 Nautilus Bath Ventilator Fan for bathrooms up to 45 sq. ft. HVI certified at 50 CFM. [275719/1]

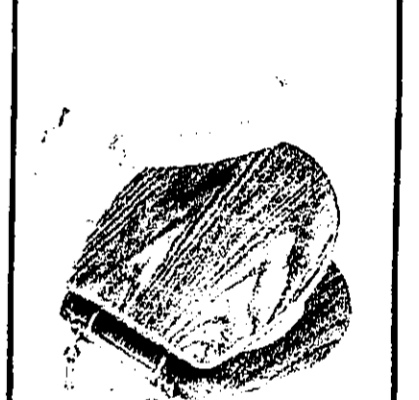

5.49 Magnolia Toilet Seat, White. [220285/6] Ass'd Colors. M100... **5.99** Oak-Lock Seat. M160 **19.95**

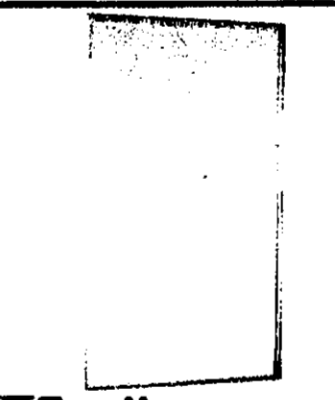

22.95 Zenith Economy Surface-Mount Cabinet with 3 shelves, silver metal frame. [276589/4] **17.99** Oak-Frame Surface-Mount Cabinet. [395957/1]... **34.95**

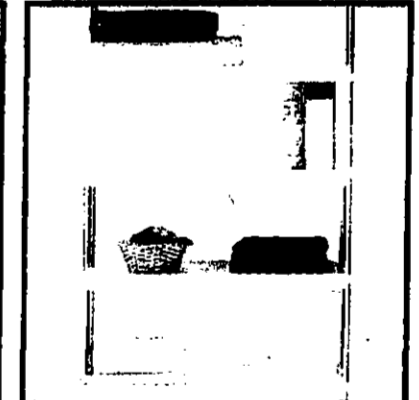

5.49 Zenith Space-Saver Organizer w/ cabinet, 2 shelves. Adj. to 8-ft. 3-in. ceiling. 90W [453011/1]



59.99 Crosley Clear Acrylic Shower Caddy organizes bath area. Ribbed soap tray. [164780/63]



149.99 1/2-HP Garbage Disposer is ruggedly built. C103 [303285/1] **Stainless Steel. C105**

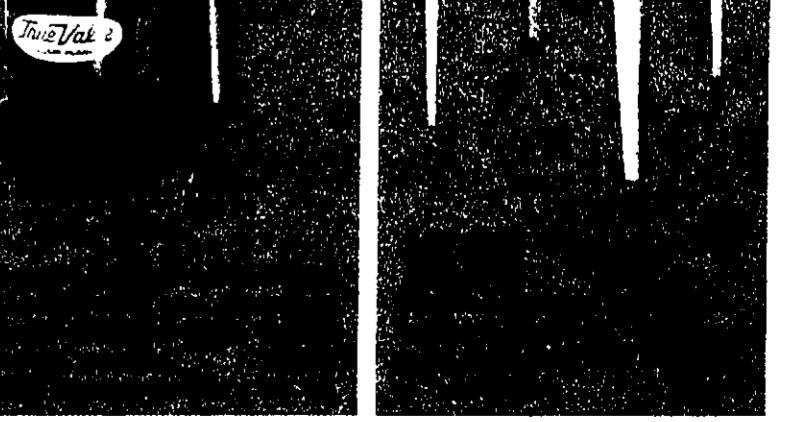
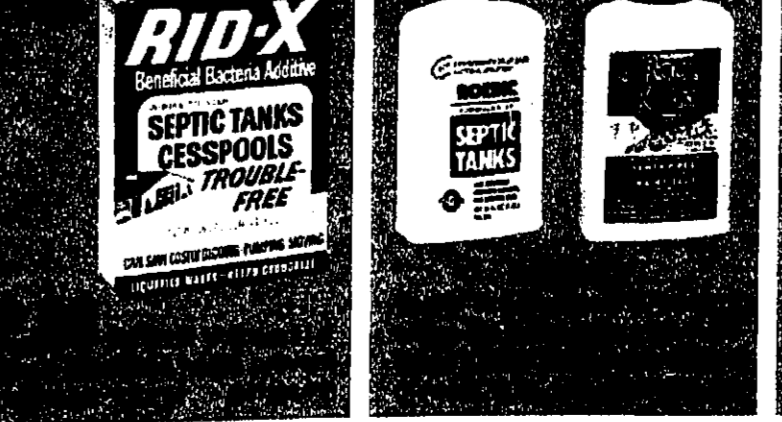
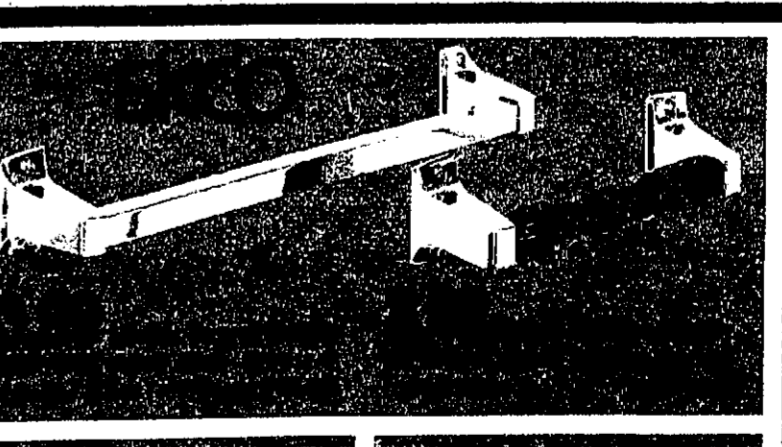
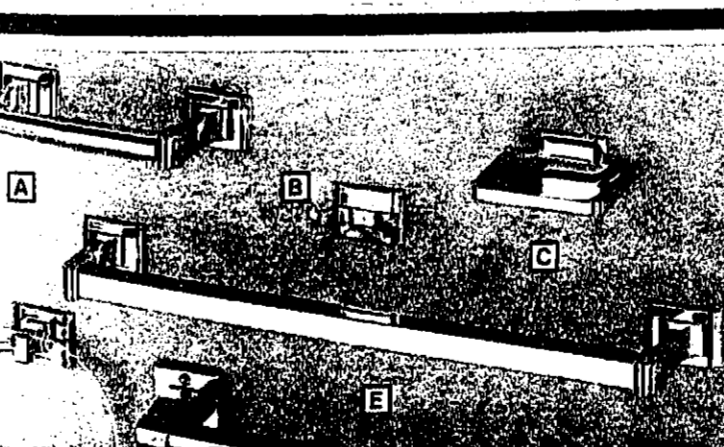

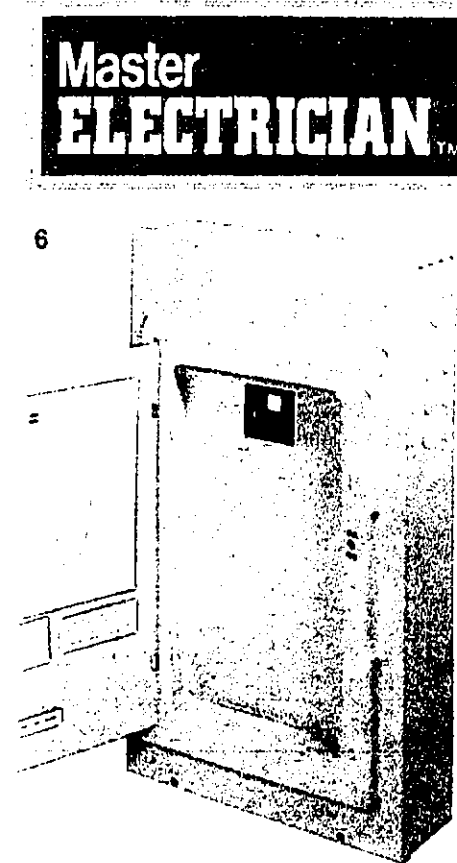

59.99
100-Amp Load Center with main breaker installed. Holds 20 one-inch single-pole breakers or 24 total circuits. Interchangeable. (245554/1)
200-Amp System. (410431/1) **119.99**

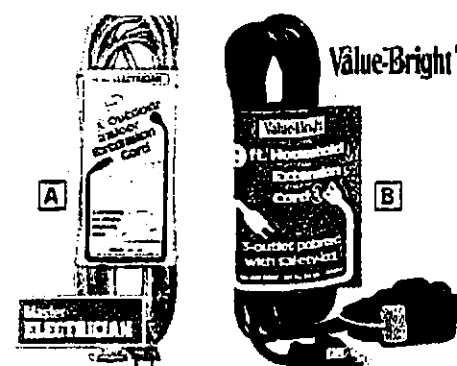

A) 25-Ft. Extension Cord. Indoor/outdoor. 2 wire, 16 ga. (239301/12) **3.69**
B) 9-Ft. Extension Cord has 3 outlets, safety cover. 18 ga., 2 wire. Brown or white. 268995/4135 **84c**

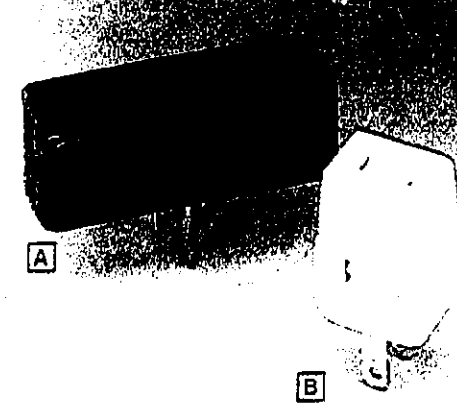

A) Triple Grounding Tap in brown or ivory. 245897/2502 **1.99**
B) Vinyl Cube Tap. 2 pole, 2 wire. White or brown. 245316/671 **33c**

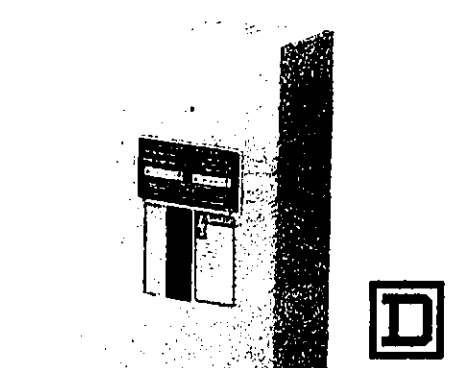

12.49
70-Amp Surface-Mount Load Center gives reliable protection. Main lugs, 2-4 circuit. (125435/1)

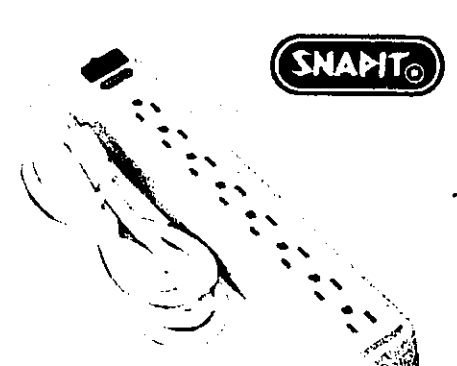

9.99
8-Outlet Strip with grounded receptacles, 15-amp circuit breaker, illuminated on/off switch and a 6-ft. 14/3 wire. 46888 (342428/1)

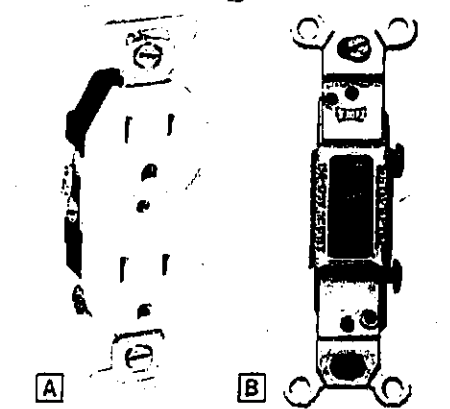

A) 3-Wire Grounding Duplex Receptacle. 409599/250/268 **41c**
B) E-2 Quiet Switch. Single pole. Ivory or brown. 249847/6559 **59c**

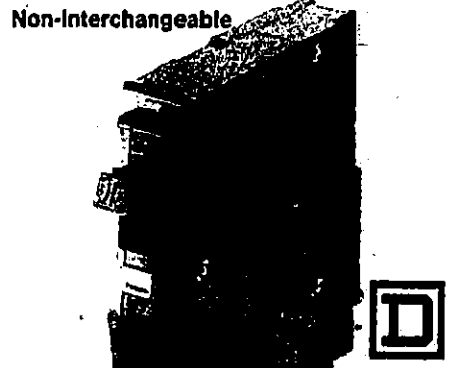

5.99
Single-Pole Circuit Breaker in 15, 20 or 30-amp sizes. With red Visi-Trip indicator. 401922/39828/400390

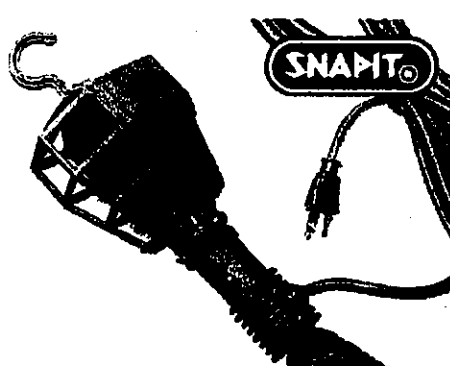

13.88
Magneflex Work Light bends 180° from a magnetic base. With hanger, 3-wire side outlet for tools and a 25-ft. cord. 7485 (175943/1)

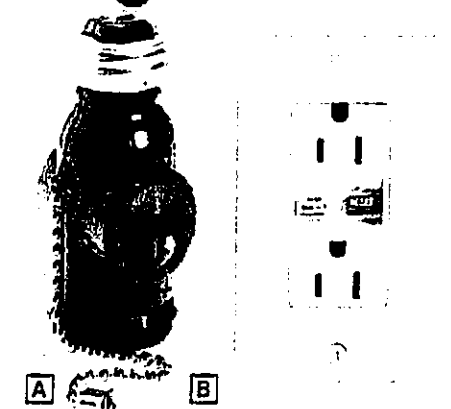

A) Pull-Chain Lamp Outlet with 2 taps. Brown, ivory. 244481/439 **1.19**
B) Safety Outlet interrupts current to protect you. Ivory. (387327/1) **9.99**

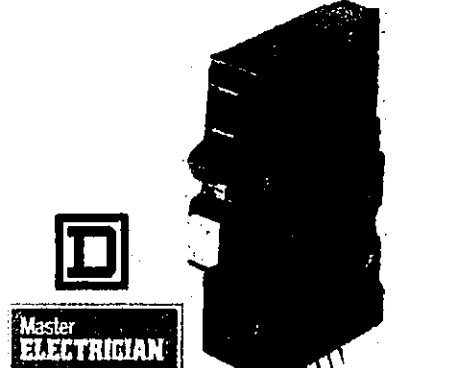

46.77
20-Amp Single-Pole Ground Fault Interrupter protects family in bathroom, kitchen. (425157/1)

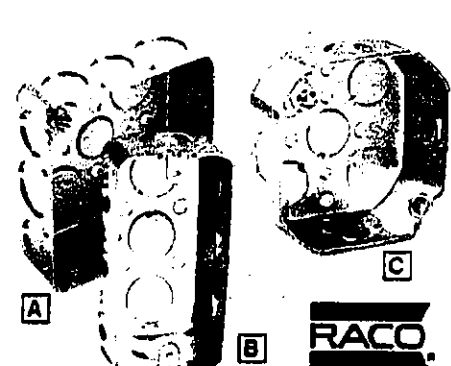

A) 4-In. Square Electrical Box is 1 1/2 in. deep. 9192 (243170/23) **59c**
B) 4 x 2-In. Box is 1 1/2 in. deep. Surface mount. 8660 (243295/25) **69c**
C) 4-In. Octagonal Ceiling Box is 1 1/2 in. deep. 8125 (243105/25) **69c**

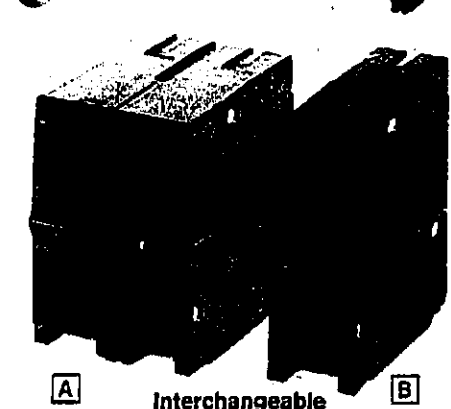

A) 2-Pole Breaker, 20, 30, 40 or 50-amp. 2 in. 245494/40710/1692/2315 **7.99**
B) Single-Pole Circuit Breaker, 15, 20, 30 amp. 246688/7254/694 **3.39**

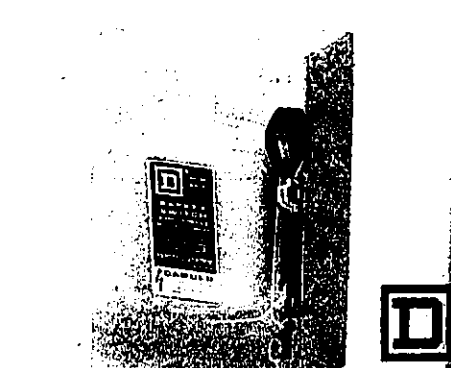

16.99
30-Amp Indoor Safety Switch features 2 blanks and 2 fuses with neutral bar. 120/240V. (248332/1)

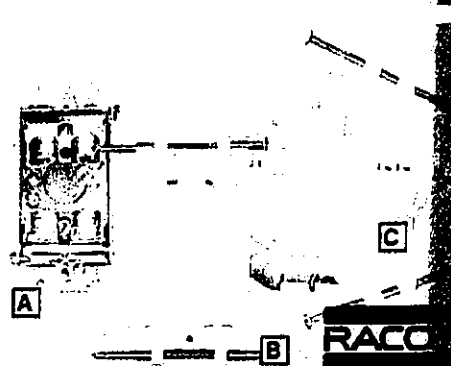

A) 2 1/2-In. Switch Box with beveled corner. 9471 (242968/225) **99c**
B) Single-Gang Switch Box. Non-metallic. 9302 (419457/25) **29c**
C) Ceiling Box with captive nails. Non-metallic. 9824 (419499/25) **77c**



1.19 A) 4-Pk. Inside Frost Bulbs for a soft glow. Choose 40, 60, 75 or 100 watts to light rooms with long-lasting value. 468173/250187/548/65



B) Decorative Bulbs dress up sockets. Choose clear or white; 25, 40 or 60-watt bulbs. 3-in. diam. 409502/321165/24/73 **1.49 Each**

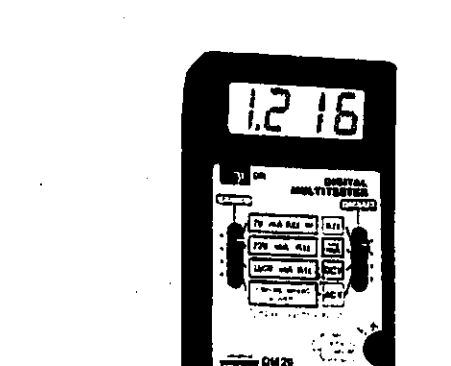

29.99
14-Range Digital Multi-Tester. AC/DC and DC millamps. Pocket-sized with test leads, battery and fuse. DM2K (393546/1)



2.88 C) 22-Watt Ring-Of-Lite Fluorescent gives you an 8-in. circle of cool white light. (409486/12) **2.88**
D) 40-Watt Clear Appliance Bulb for bright light! (102206/28) **79c**
E) 75-Watt Reflector Bulb for flood lighting. 120V. (410357/28) **2.89**



17.77 Wiremold On-Wall Plugmold Multi-Outlet Strip gives you 7 outlets on a 48-in. strip. Perfect for a crowded kitchen or workshop. PM-48 (175958/1)

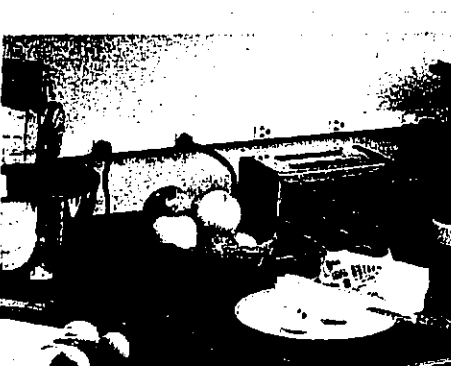

9.99 Edison 7 1/2-in. Recessed Fixture fits 2 x 6-in. joint construction. Open style, low profile. White. E37009P (473295/1) 9 in. E37001P (176420/1) **12.99**

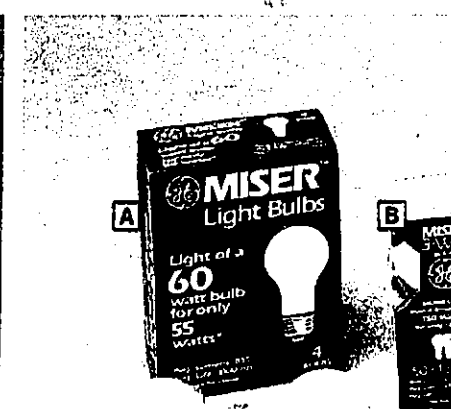

A) 4-Pk. Miser Bulbs help save on energy costs. Choose 55, 70 or 95 watts. 587095AWM **2.39**
B) 3-Way Miser Bulb. Gives 15, 135 and 150-watt light using less energy. 15/150 (431981/12) **1.59**
C) 44-Watt Miser Circulite gives 100-watt light. (431999/4) **11.99**

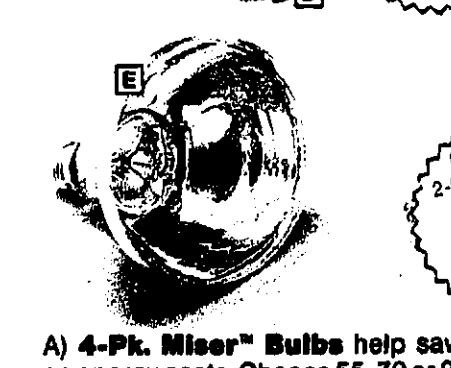

D) 40-Watt Miser Fluorescent Light. F40W/RS (488132/28) **2.29**
E) 250-Watt Heat Lamp reflects heat. 250R40/1 (252791/24) **1.69**
F) 2-Pk. Decorative Bulbs have bent tips. Choose clear or frosted; 25, 40 or 60 watts. 25/40/60CACF **1.19**

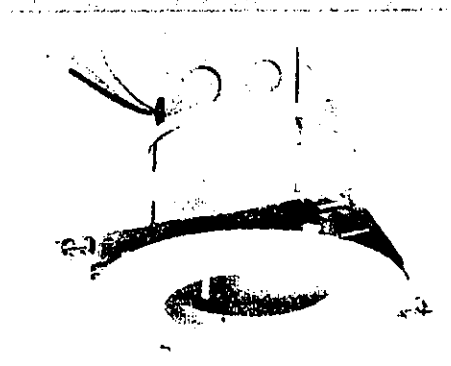

11.99 American Fluorescent 48-in. Fluorescent Workshop Fixture includes 3-wire cord, plug, hanging chain set. Holds two 40-watt bulbs (not included). (546119/1)

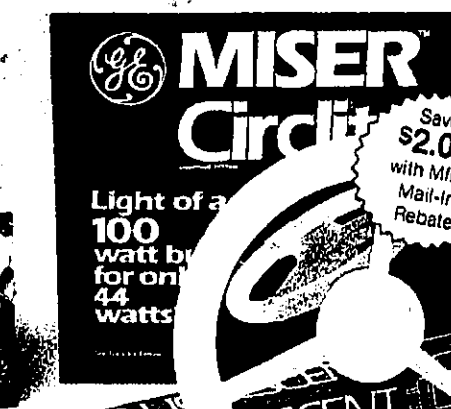

G) Soft White 3-Way Bulb. To 100 or 150W. 30/100/150 **1.39**
H) 4-Pk. Soft White Bulbs. 40, 60, 75 or 100 watts. 40/60/75/100AW **2.19**
J) 15-Watt Fluorescent Light. 18 in. F15W/CW (252882/28) **3.29**
K) 20 Watt. F20T12/CW (252940/28) **3.49**
L) 40 Watt. F40CW (344623/30) **1.29**

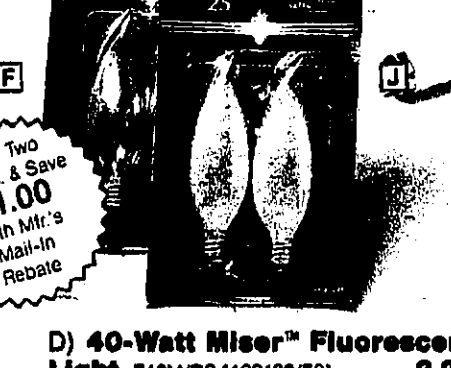

6.99 American Fluorescent 24-in. Strip Light delivers 20 watts of power to light storerooms, workshops and garages. Designed for maximum lighting. White. (249615/1)

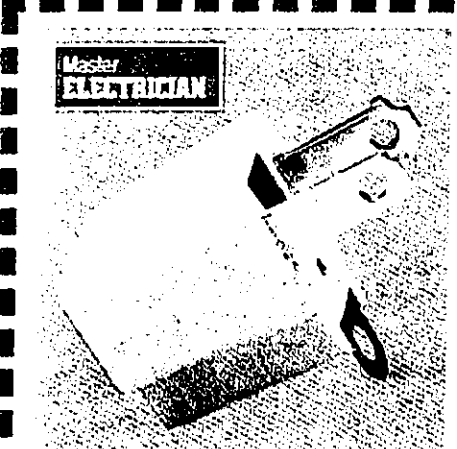

19c with coupon without coupon 39c
Grounding Adapter converts from 3 to 2 wires, for a variety of appliances. Gray vinyl. (245803/25)

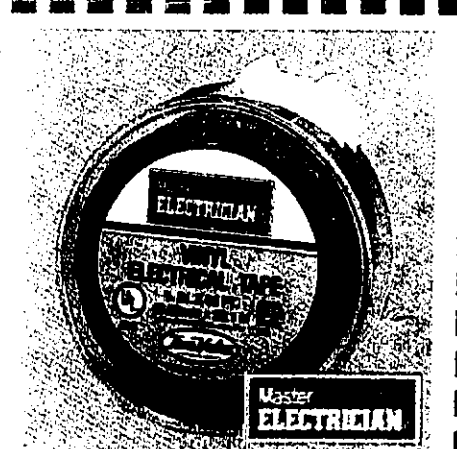

1.39 with coupon without coupon 2.49
3/4-In. Vinyl Electrical Tape. Flexible, highly adhesive. 66-ft. roll with dispenser. Black. (468264/12)

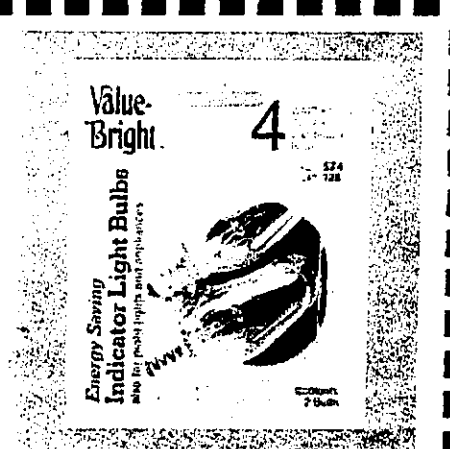

56c with coupon without coupon 99c
2-Pk. Night Lamp Bulbs. Ideal for appliances, too. Choose clear or white. 120 volt. 102574/750

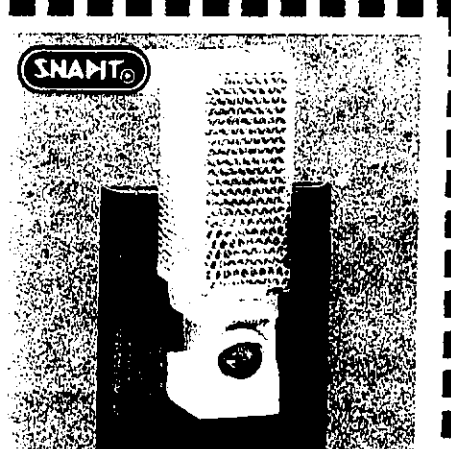

2.49 with coupon without coupon 4.99
Sensor-Lite turns itself on at dusk, off at dawn. Variable intensity. Saves energy. 46569 (391151/12)

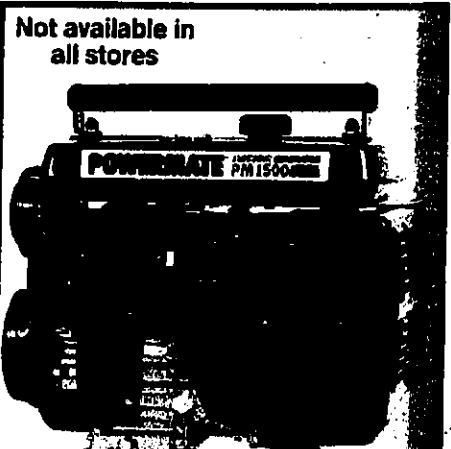

Not available in all stores
466.66
1500-Watt Powermate Elect Generator for quiet power to operate light-duty power tools, sump pump more. AC/DC circuit breakers, 1 outlet. Lightweight. PM1500 (24267)

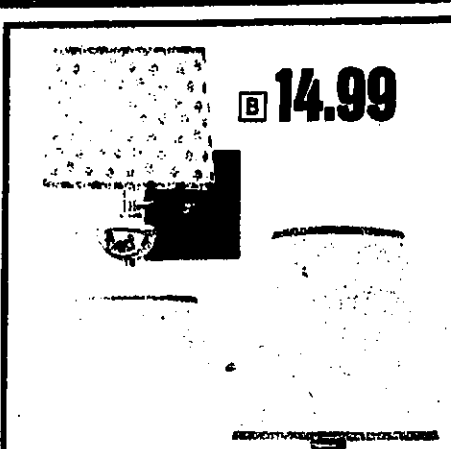

12.99 Your choice
A) Matching 12-in. Pin-Up or 15 1/2-in. Vanity Lamps softly light any room. With polished brass-finish trim. Natural burlap shade. 178V
B) Lamps With Beige Shade. 172V

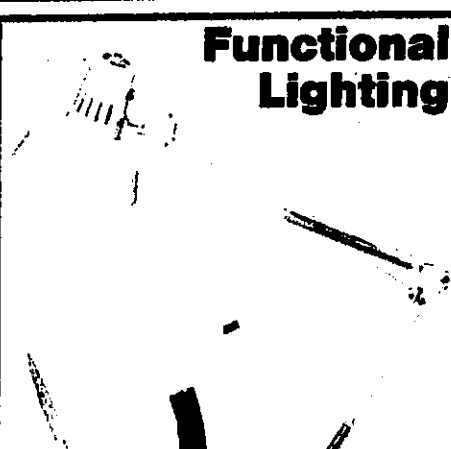

4.99 **9.99**
A) Clip-On Gooseneck Light fits surfaces up to 1 1/2 in. Twists in all directions. W-209WH (128975/12)
B) Architect's Swing-Arm Lamp. Enamel finish. 32 in. S1WH (228054/1)

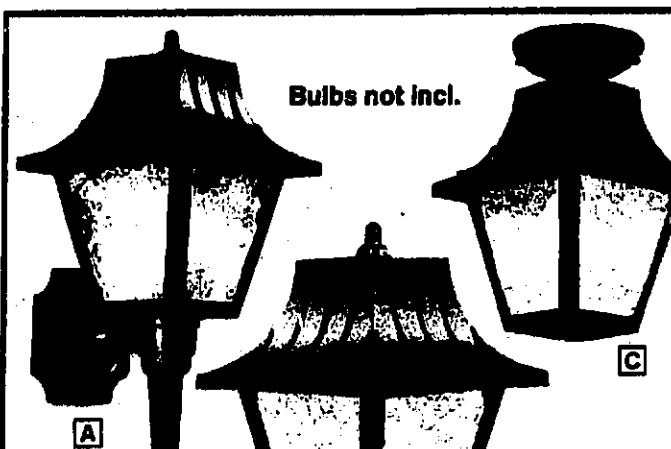

11.88 Your choice
A) Outdoor Wall Lantern with clear panels features a mansard roof and handsome matte black finish. (410508/1)
B) Outdoor Square Post Lantern with clear panels. Matte black finish resists rust, weather damage. (411577/1)
C) Semi-Ceiling Lantern. Clear panels. (107441/1)

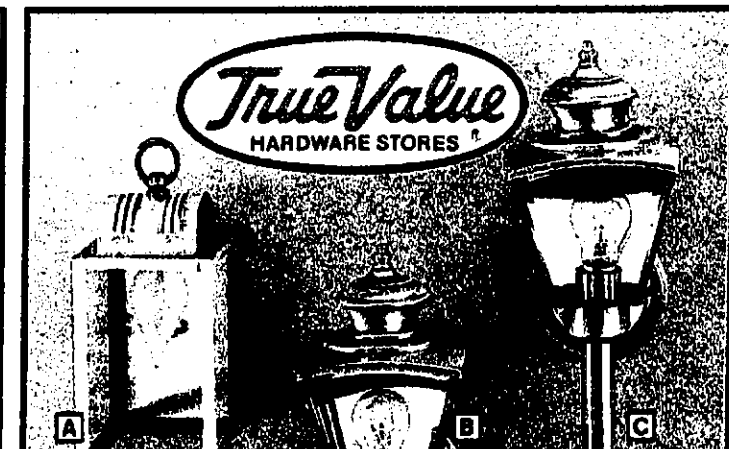

17.89
Master Electrician

HOME SECURITY-FIRE SAFETY

INFORMATION CENTER

Look for this sign in your True Value Hardware Store—they're home safety experts!

KIDDE Polonox
27.88

Rebate
 9.99 Our Price
 -1.50 Mfr's Rebate
8.49 Final Cost

EVEREADY

A) Home[®] Fire Extinguisher is UL rated 1-A; 10-B-C, w/mounting bracket. H110 (160820/8) . . . **10.99**
 B) Force-9[™] Halon Extinguisher. UL rated 2-B-C. Leaves no residue. F-9KOM (551498/6) . . . **17.99**
 C) Rescuer[™] Emergency Communication System with AM/FM, TV bands. SR1 (578550/3) **27.99**
 D) Floating Halogen Lantern w/6V spring-top battery. 209HS (502450/6) . . . **After Mfr.'s Rebate 8.49**

Outdoor Security Switch. C-24 (553070/4) . . . **34.88**
Cordless Timer for lights, appliances. (325621/12) . . . **4.88**

65 or 120W Lamp. 75PAW/FL65W/150PAR/FL120W/4 . . . **4.49**
Naloga Flashlight w/2 batts. (240788/12) . . . **6.88**

GENIE
127.88

1/4-HP Trac-Drive[™] Garage Door Opener is fast and easy to install, and it never needs oiling. Plus its transmitter has a personal security code that eliminates opening by random signals. GS-250 (495424/1)

SCHLAGE
12.88

Entry Lockset offers a convenient panic-proof locking feature. F51W (131375/F2)

18.88 **Morelock**
Property Identification System personalizes your belongings. P2000 (578260/12)

23.73 **Remote Light Plug-In Receiver** is easy to install. 4876 (318655/1) . . . **18.67**
Screw-In. (S19012/1) . . . **21.78**
 50 ft. away. 48873 (S18410/1) . . . **9.66**

13.99 **SCHLAGE**
Single-Cylinder Deadlock. 1-in. Throwbolt. (322685/10) **22.99**
Double. (330175/10) . . . **22.99**

9.99 **First Alert[™]**
Self-Programming Lamp Timer with power failure protection. LS530 (1178836/1)

9.99 **First Alert[™]**
Smoke Detector with 9V ionization sensor, test button. SA670 (308635/6)

17.88 **First Alert[™]**
Smoke Detector With Escape Light[®] and 9V batts. SA125 (535708/1)

24.99 **4-Outlet Surge Controller** with a surge monitor alarm and a circuit breaker. 48736-6 (182352/1)

21.88 **6-Outlet Surge Controller** with a circuit monitor light, lighted control switch. 48964 (04035/1)

9.99 **Voltage Spike Protector** has a 15-amp circuit breaker and a power monitor light. 48719 (388957/6)

17.99 **Ready-Lite[™] Rechargeable Light** with an adjustable beam and swivel head. RL100H (482703/6)

9.99 **Compact Rechargeable Flashlight.** A.5 (401042/8) **Hi-Powered.** FL10 (401380/6) . . . **13.99**

Tru Guard

14.99 A) **Heritage Entry Lock** w/polished brass finish. HE-3 (551259/6) **Antique Brass.** HE-5 (551358/6) . . . **15.99**
7.99 B) **Tempo Entry Lock** w/universal fit. Deadlatch adjustable for backset. Polished brass. TE3 (551242/6)

8.49 C) **Single-Cylinder Deadbolt** of polished brass. SD-3 (551325/6) **Antique Brass.** SD-5 (551442/6) . . . **11.49**
7.88 D) **Jimmy-Proof Single-Cylinder Deadlock.** Brass. (179946/5) **Double Cylinder.** (189027/5) . . . **9.88**

The household hardware stop

Coat Hook. (488015/F25) . . . **57c**
 8x10-in. Bracket. 500 . . . **44c**
 10x12-in. Bracket. 500 . . . **77c**
 Door Stop. (487500/F50) . . . **47c**
 1/2-in. Bumpers. 434XC . . . **57c**
 3/8-in. Tack Bumpers in a 4-pack. 440XC (102749/F10) . . . **57c**
 1/2-in. Self-Adhesive Bumpers. 4-pk. (118836/F10) . . . **57c**
 1-in. Brass Swivel Glides. 4-pack. 6051 (189894/F8) . . . **1.19**
 10x7-in. Ornamental Bracket. Black. 152 (193778/10) . . . **3.89**
 Brass Door Knocker with viewer. 577CB (430660/1) . . . **19.88**

kwikset
12.88

Bel Air Entry Lockset w/adjustable deadlatch. Key or turn button unlocks both knobs. Incl. **FREE** Eveready[®] flashlight with coupon for battery discount. Bright brass finish. 89783-ALCP (551382/6)

4.50 Each
5-In. House Numbers of durable, hand-polished solid brass. 3089

Master
777 2-Pk. Laminated Padlocks. Keyed alike. (189555/F6) **Padlock.** (181420/12) . . . **3.99**

FREE 1/2 Gallon of Soft Soak[™] with purchase. \$7.99 value!

16.88 **Turbo Wash[™] Pressure Washer** attaches to your garden hose for cleaning cars, siding, etc. Tips, nozzle. 1040 (554907/12)

See our complete selection of designs and finishes!

A) **Magnetic Catch** holds up to 12 lbs. 3473-PT (188714/F50) **3.99**

B) **Porcelain Knob** w/ceramic insert. (431270/F25) . . . **1.29**
 C) **Pull W/Ceramic Insert.** 4 7/8"x1 1/4" in. (431262/F25) **1.99**

5.44 **Uni-Force[™] Door Reinforcer** for keyed deadbolt locks. 20PB (348177/1)

1.88 **Combination Padlock** w/smooth 3-number dialing, steel shackle. (513598/F5)

A) **Storm Door Closer** for out-swinging wood or metal doors. V1020 (179960/5) . . . **4.44**
 B) **Keyed Patio Door Lock** adds security to sliding doors. 2 keys. V10AKA (192739/5) **4.44**
 C) **Knob Latch** for out-swinging doors. Can be converted to keyed lock. (182923/5) **4.44**

29.99 Each
Plug-In Intercom. Buy a pair for monitoring baby's room, more. 1160 (343483/4)

29.99 **Solid-Brass Mailbox** w/magazine rack. 12Wx16Hx3 3/4"D in. 4015 (551507/1)

8x10-Ft. Storage Tarp is poly-coated. (249848/1) . . . **4.99**
10x12 Ft. (249474/1) . . . **7.49**
10x20 Ft. (249849/1) . . . **12.99**

16-Oz. Armor All[®] Protectant. 10160 (291302/F12) . . . **4.99**
32-Oz. Refill. (440644/6) **7.99**
12-Oz. Multi-Purpose Lubricant. 40015 (366211/F12) **1.89**
Tri-Flow[™] Lubricant penetrates w/Teflon[®] formula. 3-oz. spray. (427507/F12) . . . **2.00**
Garage Door Opener Grease. (175750/12) . . . **2.99**

HEAVY DUTY LANTERN BATTERIES

SMART PACK

TOUCH & GLOW

TRU GUARD

Rebate

159.88 Our Price
-10.00 Mfr's Rebate
149.88 Final Cost

1/4-HP Heavy-Duty Garage Door Opener combines industrial-strength chain drive, steel T-rail, rugged motor, includes auto. light, transmitter, wall control panel. 550TV (45770/1)

TRU-TEST
9.98 Gallon
E-Z Kare™ Latex Flat Finish is the rich, flat finish that's perfect for walls and ceilings in bedrooms, living room, etc. 39 colors and white. EZF.
E-Z Kare™ Latex Flat Enamel puts a low-sheen, scrubable finish on walls and woodwork. Fast, easy clean-up. 39 colors, white. ez **12.98** Gal.*
E-Z Kare™ Latex Semi-Gloss Enamel goes on smoothly in busy areas to give walls a beautiful finish. 39 colors and white. ez **12.98** Gal.*



4.98 Quart
Red Metal Primer seals out moisture to resist rust. 1267 (362384/F4)
Aluminum Paint is our finest Use inside or out. Silver. X0-10 (372144/F4)
Gloss Enamel. Colors. X0
 Pint. X0 ... **3.98** 1/2-Pint. X0 **2.58**

4.98 Quart
Polyurethane Varnish in flat, satin, or gloss. 012/039/055
Gallon. 012/039/055 ... **18.98**
1.88 16 Fl. Oz.
Hi-O™ Spray Enamel for a tough, glossy finish on wood and metal surfaces. Colors. u

3.55 Quart
Adhesive Remover loosens old, hardened adhesive from most nonporous surfaces. (S46533/F6)

6.99 Gallon
Tru-Seal™ Waterproofing Coating penetrates and resists warping, water damage. CS-1 (S2747/F4)

8.99 Gallon
Woodlife™ Clear Wood Preservative repels water while it protects against decay. 903 (206033/F4)

2.98 Your choice
STRIP-EM™ Paint & Varnish Remover in choice of qt. can or 16-oz. net wt. spray. SE-1

4.98
Clear Wood Finish dries fast as it seals. Qt. (207228/F3) ... **4.88**
Spray Finish is great for intricate jobs. 13 oz. (195718/F6) ... **2.99**

Paint Now, Pay Later!
 PAINT FACTORY-TO-YOU SAVINGS!
 Over 6,000 True Value Hardware Stores & Home Centers Own 3 Efficient Tru-Test Paint, Stain & Aerosol Factories; 75,000 Gallon Daily Capacity

8.99 Gallon
Woodlife™ Wood Preservative repels water while it protects against decay. 903 (206033/F4)

9.99 Gallon
Water Seal™ waterproofs and prevents moisture damage on wood, brick, etc. 101-01A (292722/F4)

1.99
Slip No More Paint Additive. Easy to use. 1/2 lb. 541 (509453/F12) ... **66c**

4.99
Nearest Thing To Chrome Paint. 8 oz. NTC (299263/F12) ... **1.99**



A) 2-Ton™ Epoxy for waterproof repairs. 1 oz. 7831 (437659/F12) ... **1.22**
B) Epoxy Putty is strong, non-sagging. 1 oz. 7870 (437533/F12) ... **1.33**
C) Super Glue™ bonds fast; easy to use. 3 gr. 78290 (459009/F12) ... **66c**
D) Super Glue Gel. 3 gr. 78293 **88c**
E) Glue Pen. 2 gr. (459198/F12) **99c**



74.99
Power Roller™ Kit pumps paint straight from the can to the roller to make painting large areas easy. Kit is complete with canister, 18-ft. hose, paint shield. 155001 (S14782/F1)



39.99
Power Stripper™ removes paint with hot air and comes with 2 accessory nozzles and a tool. Also great for drying fresh paint and thawing icy locks. 0283001 (S65448/F1)

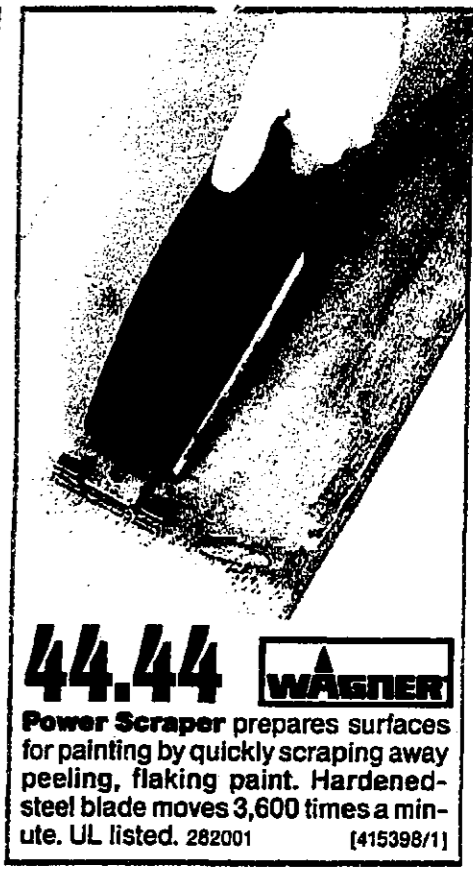

44.44
Power Scraper™ prepares surfaces for painting by quickly scraping away peeling, flaking paint. Hardened-steel blade moves 3,600 times a minute. UL listed. 282001 (415398/F1)



88.88
Heavy-Duty 10-Pc. Power Painter™ includes 5-ft. suction tube, assorted tips, extension, adjustable spray control. 3058/200 (298381/F1)
Pro-Duty Kit. (289407/F1) ... **119.99**



99.99 Our Price
-500 Mfr's Rebate
94.99 Final Cost

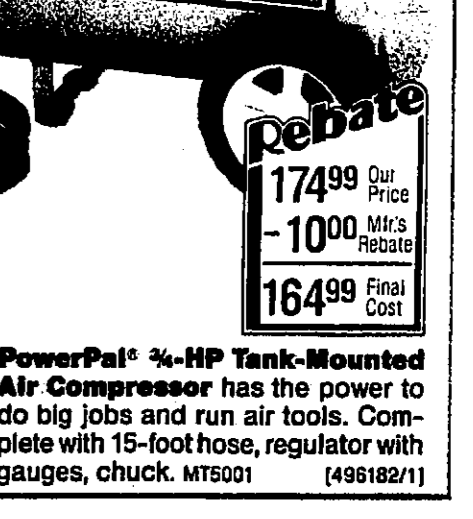

174.99 Our Price
-1000 Mfr's Rebate
164.99 Final Cost

88c with coupon
1/4-in. Yardstick is top-quality enameled wood, handy for the household. 157 (473298/F50)

1.99
4-Pc. Easy-O-Brushes includes 1/2, 3/4, and 2-in. polyester brushes. A value! (S12118/F12)

4.44
EZ-PAINTR™ has a 9-in. cover, frame, tray, and 11-in. pole. 306-220-90 (207565/F9)

1.44
Drywall Sanding Screen works fast and resists clogging. Fine grit. 4 1/2 x 11 in. 8096 (S32384/F20)

3.88
4-Pc. Easy-O-Brushes includes 1/2, 3/4, and 2-in. polyester brushes. A value! (S12118/F12) ... **6.99**

1.78
4-Pc. Easy-O-Brushes includes 1/2, 3/4, and 2-in. polyester brushes. A value! (S12118/F12) ... **99c**

15.99
Turnkey™ includes 5-ft. suction tube, assorted tips, extension, adjustable spray control. 3058/200 (298381/F1)

1.88
2-Pc. Kit includes 5-ft. suction tube, assorted tips, extension, adjustable spray control. 3058/200 (298381/F1)

88c with coupon
1/4-in. Yardstick is top-quality enameled wood, handy for the household. 157 (473298/F50)

4.77
4-Pc. Wall Paint Brush has Oval® polyester bristles for good results. 1107 (301298/F9)

77c
1 1/2-in. x 60 Yds. Sanding Tape for most painting, wrapping. 1217C (217430/F9)

1.66
1 1/4-in. Flexible Putty Kalls of high-carbon steel with a hardwood handle. 4502 (118714/F8)

1.19
11 1/2 Oz. Liquid: Rona™ Concrete Adhesive grouts set on wood, concrete, plaster, etc. 12819 (118714/F8)

88c
10 Fl. oz. Remover-A-Seal™ Clear solvent can be peeled away easily. Many surfaces. 1832 (12873/F12)

1.50
4-Pc. Kit includes 5-ft. suction tube, assorted tips, extension, adjustable spray control. 3058/200 (298381/F1)

7.99
Turnkey™ includes 5-ft. suction tube, assorted tips, extension, adjustable spray control. 3058/200 (298381/F1)

4.99
Wood Finish stains and seals in one easy step. Assorted colors. 1/2 Pint. 2.59 Quart. 6.99

5.49
Polystyrene Finish in your choice of gloss or satin finish. Gloss. Gloss or Satin. 6.99

SNOW THROWERS

Snow Chief

22-In. 3-HP Snow Thrower With Electric Start

Features powerful, 3-HP Briggs & Stratton engine with separate choke and primer for fast, easy starts. 22-in. auger moves snow quickly through remote-control top chute with adjustable deflector. Lightweight unit has a lift handle to clear porches, patios and stairs. Auxiliary recoil start and key interlock. SC3222S (323259/1)

349.88

22-In. Electric Snow Thrower

Lightweight model features 4-helix auger, 12-amp Briggs & Stratton motor, lift handle, and a 180° remote-control swivel chute. SC3222EL (431122/1)

259.88

21-In. 3-HP Snow Thrower With Adjustable Vanes and Electric Start

Features electric start engine, replaceable rubber augers for long life, auxiliary recoil start, safety key interlock, paddle-style impeller. Remote control lets you change angle of the vanes. SC3218ES (363940/1)

399.88

8.99 Value 2 1/2-Gal. Gas Can
FREE With Any Gas Snow Thrower (271080/98)

799.88

8-HP, 2-Stage Snow Thrower With 6 Speeds and FREE Electric Starter!

Powerful 6-speed snow thrower with 3-blade second-stage impeller throws even wet snow far. Lock-out differential provides maximum straight-ahead drive power. Features 25-in. clearing width, 13x5-in. pneumatic tires, remote-control chute control with adj. deflector. SC8250 (324947/1)

499.88

5-HP, 20-In. Self-Propelled Snow Thrower

Features 10-in. diameter carbon-steel auger that clears a 20-in. path, 10x2.75-in. tractor-tread, semi-pneumatic tires. With remote-control chute that swivels 180°, adj. snow deflector. SC5211 (323552/1)

99.95

14-In. Electric Power Snow Shovel

features a 3-blade paddle auger with reversible, replaceable blades; pistol grip with keyed switch. SC14EL (315119/1)

6.99

Poly Shovel, Aluminum Shovel or Ice Scraper

are lightweight, with sturdy hardwood handles to hold up through long winters. PS1/LS/PS/SIS

True Value **CHARGE CARD**
Use **QUICK CREDIT** and take it home today

True Value Hardware Stores & Home Centers manufacture power mowers, trimmers, whetbarrows and snow removal equipment in their own modern factory.

True Value for portable warmth

79.99

Softest 750W Portable Hot Water Baseboard Heater

offers the special comforts and safety features of electric hot water heat. With built-in thermostat, more. HR750 (400006/1)

149.95

35,000-BTU Kerosene Heater

provides warmth for a small garage, workshop. Operates 11 hours on 1 tank. HR5 (300400/1)

38.88

Automatic Thermostat

lets you automatically raise/lowers temp. Easily attaches to existing thermostat unit. HR550 (300400/1)

39.95

Quartz Clock Thermostat

for heating/cooling. HR70 (321852/1)

2.49

Kerosene

129.99

Propane Heater

7.89

Kerosene

29.95

1,500W Fan-Forced Utility Heater

for fast heat. Features auto. thermostat, safety tip-over switch, more. MH21 (431114/1)

46.88

Dual-Heat Quartz Electric Heater

features powerful 1,500W setting for fast maximum heat. 750W setting for most heating needs. With auto. thermostat, more. HR802 (369751/1)

49.88

1,500W Fan-Forced Baseboard Heater

warms a wide area. Offers auto. thermostat, safety tip-over switch. Tip-resistant. HR70 (300245/1)

For comfort in your home rely on

Crosley

79.99

Single-Speed Console Humidifier

offers full moisturizing action. Features auto. humidistat to keep humidity at desired level. 2,000-sq. ft. capacity. In handsome wood-grain poly cabinet. C14033 (304626/1)

149.99

Variable-Speed Front-Fill Humidifier

features solid-state control to vary fan speed, auto. humidistat and shutoff. Reservoir removes for easy cleaning. 2,500-sq. ft. capacity. C4039 (304691/1)

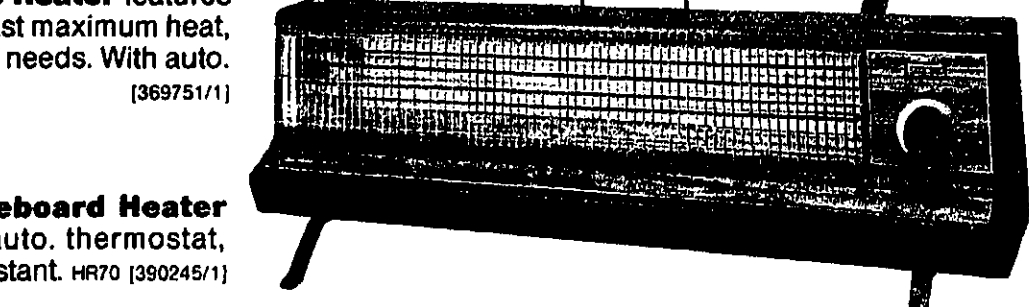

True Value HARDWARE STORES

99.99

Propane Heater

49.99

Electric Radiator

299.95

Electric Wood Stove

W3

True Value
HARDWARE STORES

2.99 **3M** Window Insulator Kit for Indoor Use

3.33 **3M** Press-In-Place Caulk

3.99 **3M** Patio Door Insulator Kit for Indoor Use

8.77 **3M** Mortex Vinyl Foam Door Strip

2.44 **3M** Mortite Rope Caulk Weather Strip

3.99 **3M** V-Seal Weather Strip

2.44 **3M** Transparent Weather Sealing Tape

3M seals in the warmth for savings

A) 42x62-in. Window Insulator Kit shrinks tight for a tough weather seal. 1491092/F12 . . . **2.99**

B) 62x210 in. 21414 (521100/12) . . . **10.99**

C) 64x112-in. Patio Door Insulator Kit keeps cold air out and warm air in. Shrinks tight. Easy to install. 2144 (510545/12) **8.77**

D) Press-In-Place™ Caulk is quick and easy to install with no mess. 22 ft. 205088/12 . . . **3.33**

E) V-Seal® Weather Strip blocks drafts around windows, doors. 17-ft. roll. 210010/A . . . **3.99**

F) Transparent Weather Sealing Tape. 30 ft. 21101933/31/12 **2.44**

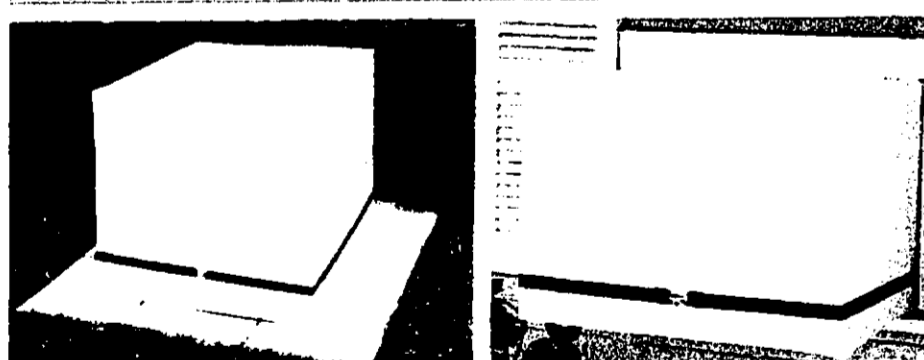

22.44 **3M** Nylon Central Air Conditioner Cover is urethane coated to withstand the elements. Won't crack. 34Wx30Hx34D in. 31 (475990/6)

9.44 **3M** Nylon Window Air Conditioner Cover prevents cold air from entering house. Protects unit. 27Wx18Hx18D in. 35 (476044/6)

MORTELL

2.99 **MORTELL** Mortex Vinyl Foam Door Strip stops heating, cooling loss. Easy to install. M-2 (194118/F12)

MORTELL

3.99 **MORTELL** Mortite Rope Caulk Weather Strip. 45 ft. F-4 (194084/24) . . . **1.77**

1.77 **MORTELL** Transparent Weather Strip Tape in 1-in. x 45-ft. or 2-in. x 25-ft. roll. T745/25-2 . . . **1.33**

3M

3.44 **3M** High Temperature Flue Tape seals joints, stops leaks. Use indoors or out. 15 ft. 2113 (195412/12)

Tuck

3.99 **Tuck** Cloth Duct Tape helps save energy. In economical 2-in. x 60-yd. roll. S260-SR27 (265837/F5)

Debaton

379 Our Price
-100 Mfr's Rebate
279 Final Cost

10x25-Ft. Poly Sheet. MK728/9
10x100 Ft. 8/CK0410 . . . **11.69**
20x100 Ft. C0620 (199034/F1) **34.99**

Red Devil

Fireplace & Stove Repair Cement. 10.3 oz. 0466(441014/F12) **1.44**

Polycel® Foam Sealant expands to fill cracks and holes. 12 oz. PCS-SHRW (510271/F12) . . . **3.99**



3.99 **MASTER SUITE** Vinyl Window Air Conditioner Cover stops drafts, saves energy. Adjusts to fit snugly. 29Wx19Hx27D in. 100-2 (273813/6)



1.59 **deflecto.** 2-Pk. Air Deflectors adjust 10-14 in. and help save energy. Clear plastic. 102 (479444/24)

2.29 **deflecto.** 15-25 in. 53 (2671138/12) **3.29** Each



2.29 **PLUM-CREER** 1/2-in. x 3-Ft. Copper Pipe Insulation. 338C50M (453423/F15)

2.79 3/4 in. 338C75M (453431/F10)

3.19 1 in. 338C100M (453449/F9)

Frostex

99¢ Per foot
Frostex® II Pipe Heating Cable is easy to install over plastic, metal pipe. 2100/2300

14.99 **Ardo-mat** 32x36-in. Walnut Wood-Grain Stove Board protects floor from ash. W3236 (435818/F8)

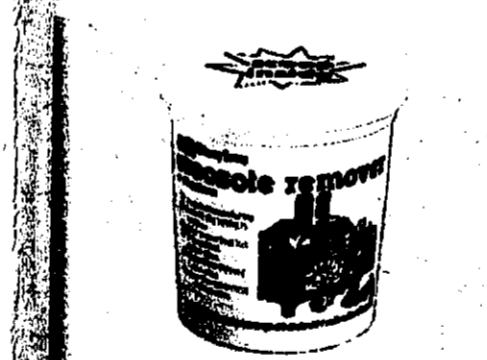

6.99 **CHIMNEY SWEEP** Chimney Sweep Creosote Remover loosens deposits, prevents chimney fires and heat loss. Just sprinkle on fire. 2 lb. CR-2 (166021/F5)

19.99 **SECRET-SPRAY** Polished Brass Wood Holder features simple classic styling. 21Lx31D in. 3429 (466946/F1)

16.99 **INTEC** Aluminum Chimney Cover keeps rain and birds out. Reduces repairs. CB0913 (583575/F1)



2.49 **CHIMNEY SWEEP** Chimney Sweep Soot Destroyer vaporizes soot—just sprinkle on fire. Helps improve draft, more. 38 oz. CS3 (267260/6)

CHRISTEN Keep the fire burning with hearthside values!

8.99 A) 19-in. Hardwood Bellows feature classic sailing ship design, more. 31-112 (310276/1)

33.99 B) 4-Pc. Fireplace Tool Set offers duckhead handles, polished brass. 21-319 (144212/1)

7.99 C) 4-Pc. Fireplace Tool Set with stand, shovel, broom, poker in black finish. 21-021 (433078/1)

29.99 D) 4-Pc. Fireplace Tool Set in gleaming polished brass finish to match decor. 21-337 (466951/1)

17.99 E) 40-in. Log Storage Crib keeps firewood neat and ready to use. Open top. 57-540 (272773/1)

17.99 F) Log Holder with detachable cloth carrier for trips to the wood pile. 27-327 (383190/1)

99¢ G) Fireplace Safety Matches with long stems for safe lighting. 90-ct. 47-060 (271643/F12)

1.69 H) Fireside Log Litters with 36 easy-to-use cubes to get your fire roaring! 46-101 (271718/F12)

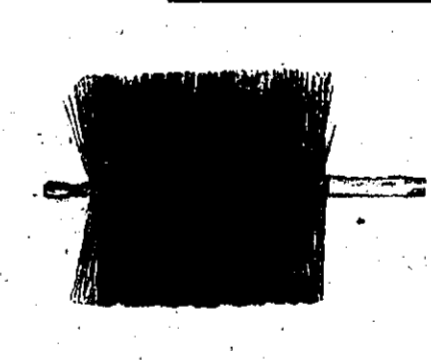

8.99 **CHIMNEY SWEEP** 6-in. Round Chimney Wire Brush helps remove deposits from chimney. 35066 (523407/1)

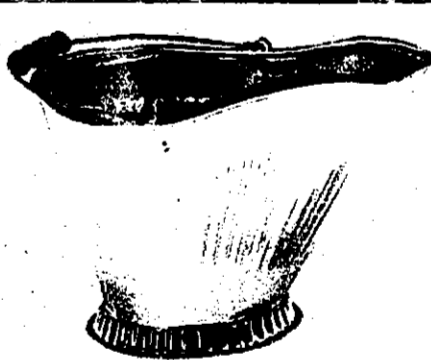

19.95 **BRASS** Brass Coal Hod features heat and corrosion-resistant brass-plated finish, wooden handle. Also use for planter. BCH (323980/1)

True Value W4

24-in. Steel Bar Grate for coal or wood. 58-24 (343103/1) . . . **5.99**

27 in. 10.99 30 in. 11.99

24-in. Cast Iron Grate for stove, fireplace. 3245 (269555/1) . . . **15.99**

27 in. 18.99 30 in. 19.99

