

MI 49254
 501768 12/31/88
 HOAG & SONS
 BOOK BINDERY
 Springport

50¢

THURSDAY

April 7, 1988

Volume 32
 Number 50
 Four Sections
 es plus Supplements

Living IN SEARCH OF THE
 GREAT CONEY HOT DOG/1C

Sports HOPES RUN HIGH
 FOR WILDCAT THINCLADS/1D

Opinions SOUND PLANNING
 PREVAILS ON REZONING/14A

Providence withdraws rezoning request

By PHILIP JEROME
 managing editor

Providence Hospital has withdrawn its request to rezone a 70-acre parcel on the southwest corner of the Ten Mile/Taft Road intersection to permit construction of a major medical facility.

Despite abandoning the Ten Mile/Taft Road site, Providence officials are continuing to seek a loca-

tion for a proposed medical facility within the city, according to Novi Community Development Director James Wahl.

The Novi City Council was scheduled to consider the rezoning request at its April 4 meeting, but the item was removed from the agenda after Brian Connolly, Providence Hospital president, informed the city that the request was being withdrawn.

Connolly refused to talk to The Novi News about the reasons behind withdrawal of the rezoning request or Providence's future plans for expanded medical facilities.

"Mr. Connolly is not willing to talk to the media at this time," said Judy Mecum, director of community relations for Providence Hospital. "There's nothing to say and he feels it is premature at this

time to talk about Providence's future plans for Novi."

Mecum added, however, that Providence is considering other plans and other property in Novi.

The decision to withdraw the rezoning request apparently puts an end to the rezoning procedure initiated by Providence officials late last year. Specifically, Providence had requested that the Ten Mile/Taft Road parcel be rezoned

from its single-family residential classification to a RM-1 (low-density multiple family) designation.

Medical facilities were permitted in the RM-1 district at the time the rezoning was requested, although the city council has since amended the zoning ordinance to prohibit hospitals and other medical facilities in the RM-1 classification.

The rezoning request met heavy

criticism from surrounding residents, who turned out in force at a public hearing held by the Novi Planning Commission in December to register their opposition.

With an estimated 300 people packing the Novi High School Commons, the planning commission voted 6-2 to recommend denial of the rezoning request to the city

Continued on 9



Schools get OK to build

By BRENDA BONZHEIM
 staff writer

Educational facilities in the Novi Community School District will be two buildings larger after site plans for a new elementary school and an administration building received reluctant approval from the Novi Planning Commission.

Novi planning commissioners reviewed preliminary site plans for the two structures at a special meeting with school district officials on March 30.

Main areas of concern were the absence of a bike path along Taft Road on site plans for the administration building and additional traffic and parking anticipated by construction of the new elementary school.

Despite the concerns, the planning commission voted 6-2 to approve both site plans. The dissenting votes were cast by Commissioners Charles Kureth and Kathleen McLallen; Commissioner Gary Phillips was absent from the meeting.

McLallen pointed out that the site plan for the administration building was deficient in over 50 percent of the items normally required of developers who bring plans before the commission.

"You had agreed to cooperate... you flunked," McLallen told representatives of the school district.

Likewise, Kureth commented that in his opinion it was inappropriate to take any action at all on the site plans because input from the planning commission wouldn't make any difference.

Continued on 9

Clownin' around

Nope, the Ringling Brothers, Barnum & Bailey Circus isn't in town... the clowns pictured above are all local residents. Actually, they're all members of a Clown Group sponsored by the Novi

Adventurers 4-H Club. The 4-H clowns recently participated in a clown show when they practiced wearing makeup and making funny faces, while spreading smiles and laughter.

Novi News/CHRIS BOYD

Rubbed out?

Massage group fights fees

By PHILIP JEROME
 managing editor

Sheri Arpi believes she's being discriminated against. Joseph Wozniak is sure of it. And, together, they're attempting to do something about it.

Arpi is owner of the Sun Spot Tanning Salon in the Peachtree Plaza shopping center on Meadowbrook Road, and she would like to be able to offer a professional massage service in addition to the tanning services which are the basis of her business.

But she's running into problems with the city ordinance which regulates massage parlors. The ordinance establishes standards under which massages can be offered, and it also sets up a licensing fee schedule.

And that's the rub. Arpi, Wozniak and Janine Samaniego, a licensed myomassologist who has been giving massages at the Sun Spot Tanning Salon for approximately one year, showed up at the Novi City Council meeting Monday (April 4) meeting to plead their case.

"All I want to do is be able to offer massage as part of the services available at my business," said Arpi back at her salon following the council meeting. "I want to be able to give my clients a service which is convenient for them."

"The problem is that they (the city) want an outrageous amount of money before they'll give us a license to perform massages."

All businesses in Novi must be licensed by the city. The fee for licensing a business is \$10.

But, anyone thinking about offering a massage business, is required to pay considerably more than that.

Arpi said the city requires a basic application fee of

\$200. If approved, the licensing fee is an additional \$100, and there's an fee of \$50 to renew the license every year after that.

What's more, Samaniego must come up with an additional fee of \$150 to perform massages at Arpi's tanning salon.

Arpi and Samaniego are being assisted in their campaign by Wozniak, who is president of the Association of Michigan Myomassologists, Inc., an organization which now has 250 members across the state.

And while Arpi's campaign is against the fee schedule in a city ordinance, Wozniak is fighting a wider campaign—to legitimize the profession of myomassology.

He knows full well the purpose of the Novi ordinance and similar ordinances in other cities. It's to put illegitimate massage parlors—the type frequently associated with prostitution—out of business. Wozniak, who also is a member of the Sports Massage Training Institute and the International Myomassethics Federation, concurs with that objective as he pursues the goal of obtaining respect for the profession.

"The thing they don't consider is that there are legitimate people doing legitimate massages, and these extremely high licensing fees make it very difficult for the legitimate myomassologists to earn a living," he said.

"There has been an over-reaction to massage because of the illegitimate massage parlors. The objective of our organization is to re-educate the public about what myomassology is really all about."

Wozniak emphasizes that professional licensed myomassologists like Samaniego have to undergo rigorous training and testing programs before they received certification.

Samaniego, for example, had to pass a written 2½-

Continued on 12



Novi News/PHIL JEROME

Janine Samaniego is a licensed myomassologist

ANN WILLIS	14A
AREA BRIEFS	13A
BUSINESS	1B
DIVERSIONS	5C
EDITORIALS	14A
IN SHAPE	4D
LETTERS	15A
LIVING	1C
NEIL GEOGHEGAN	15A
NOVI BRIEFS	4A
NOVI CHAMBER	6A
NOVI HIGHLIGHT	2C
OBITUARIES	6A
PEOPLE	4C
PHIL JEROME	14A
POLICE BLOTTER	4A
REC BRIEFS	3D
SPORTS	1D
WANT ADS	4B

EDITORIAL 349-1700
 ADVERTISING 349-1700
 CLASSIFIEDS 348-3024
 DELIVERY 349-3627

GARAGE SALE SEASON IS ON!
 Check This Week's Green Sheet Classification 103 for Garage and Moving Sales

Coaching positions approved

Interest in athletics among Novi High School students is at an all-time high.

Facilitating that interest, Novi Board of Education recently authorized adding six positions to the coaching staff at the high school.

The positions were requested by Novi's high school athletic director because of increased student participation in sports. For example, the track team for this year consists of 75 students, the highest number ever recorded at the high school, board members learned. It was noted that student interest in wrestling also has increased.

Additional positions for the 1987-88 school year include coaching assistants for ninth grade softball, ninth grade wrestling, ninth grade boys track, ninth grade girls track, ninth grade volleyball and the high school pom team.

Fire razes Novi barn

A Novi barn and a vehicle inside it were destroyed by a fire that occurred Tuesday, March 22.

Novi Fire Chief Arthur Lenaghan said the barn at 40100 Eight Mile apparently started when a light fixture inside the structure fell to the ground, broke open and ignited some kerosene on the barn floor.

According to Lenaghan, Novi resident Dennis Banker was doing repair work on a car parked inside the barn at the time the fire started.

As a result, Banker received minor burns and abrasions and was treated on the scene by medical emergency technicians, Lenaghan said. No other injuries were reported in the fire.

Firefighters from Novi Stations No. 1 and 3 responded to the blaze at 8:38 p.m. and remained on the scene until after midnight, Lenaghan said.



Positive thinker

Sure, spring is on the way. But it's not quite here yet as temperatures soar one day and plummet the next. Matt Lorenz was prepared for both extremes when riding his bike down Meadowbrook

Road recently, wearing a short-sleeved shirt to soak up the rays of the sun and a surgeon's mask to filter the cold air out of his lungs.

Novi News/CHRIS BOYD

Costella building OK'd by planners

By BRENDA BONZHEIM
staff writer

When first proposed almost a year ago, plans to build an office complex-industrial warehouse known as Costella-Novu were rejected by the Novi Planning Commission.

Time has since altered the plans and when the project, now called Monte Costella, came before the Novi Planning Commission last week it received approval.

Plans for the project were first considered by city planners in June 1987. At that time, they were presented with a 130-signature petition against the project. The petition was signed by a group of residents in the Meadowbrook Glens subdivision who opposed Costella-Novu because they said it would have an adverse impact on their neighborhood.

Costella-Novu was first proposed as a light industrial-type use with offices to support the warehouse. Special Land Use approval was needed then because the 9.23-acre parcel where it was proposed to be built was adjacent to Meadowbrook Glens.

The project reached a dead end when special land use was denied by the planning commission until the developer could declare what activities would take place inside the warehouse.

Developers had indicated the building would be used for light industrial warehousing and no heavy factory-type processing would take place on the premises. Planning commissioners, however, said without knowing the structure's definite purpose, they would be unable to approve the project.

With its new name - Monte Costella - the project now has a new use. Also, since June 1987 there has been a property split on the land where it is proposed to be built and a public hearing for Special Land Use approval is no longer required.

Revised plans call for construction of an office and storage building on a 1.6-acre site at the foot of Trans-X

Drive. The building now will consist of 8,825 square feet instead of 30,000 square feet as first proposed.

Commissioner Kathleen McLallen noted that previously neighbors were concerned about lighting and noise expected to be created by the development. She asked Lee Mamola, architect of the project, if those concerns have been addressed.

Mamola explained that the Monte Costella project no longer abuts a residential area. The building is expected to be occupied by the owner and will create very little intrusion because minimal deliveries will be made, Mamola explained.

Before work progresses on the project, developers must receive a variance from the Zoning Board of Appeals because the project's front yard setback is deficient by 55 feet. As proposed, the setback consists of 45 feet, but city ordinances require it to be 100 feet in L-2 (general industrial) zoning districts.

City Planning Consultant Brandon Rogers explained that he has no objection to the variance because it would create a more consistent development pattern in the area. Zoned I-1 (light industrial), the front yard setback requirement would be reduced to 40 feet and the project would be in compliance.

Rogers noted that the applicant of the project owns substantial land to the south and east of the proposed site and the majority of the property is zoned light industrial.

Planning commissioners, with the exception of Chairperson Judith Johnson, voted to recommend that the Zoning Board of Appeals grant the variance for the project.

Johnson said she was willing to approve the project, but not the zoning variance because no hardship is evident. Hardship is one of the criteria used when evaluating the validity of variances.

Commissioner Charles Kureth explained that the planning commission doesn't judge the presence of such hardship.



Riding stables at Maybury State Farm look distinctly like a scene from the Old West

Novi News/CHRIS BOYD

Horse rental returns to Maybury

By BOB NEEDHAM
staff writer

For a couple of years now, the signs have been telling people that the stable at Maybury State Farm was closed.

Tuesday, the signs came down.

For the first time since 1985, the horse stable at the state park is open to let people of different abilities enjoy supervised horseback riding on the park's 12 miles of marked trails. And the man running the stable expects the stable to be pretty active.

"I would say this is one of the most popular state riding facilities. It's one of the busiest," said Ron Gordon, the concessionaire who is running the stable this year.

Gordon is opening the riding

Gordon: 'I would say this is one of the most popular state riding facilities. It's one of the busiest.'

season with 20 horses, and is allowed to increase his stable up to 50 as business picks up. Riding stables usually do not become busy until late May, he said.

The charge to ride at the Maybury stable is \$10 per hour, plus park admission, which is \$2 for a day or \$10 for a full year. A permit is good for any state park.

Gordon said just about anyone can go out to the stable and ride, even if they have never been on a horse before. Instead of an age restriction,

the Maybury stable will have a minimum height for riders - but even that is a little flexible, he said.

"Everybody gets pre-ride instruction and they're put on a horse to their capability," Gordon said. "As far as I'm concerned, every ride is a lesson."

This is Gordon's first year at Maybury, but in the past he has run stables in the Brighton and Pontiac Lake state recreation areas. Most of

the state park stables closed in 1985 because liability insurance became difficult to find, Gordon said, but this year it has become available again.

The stable will be open from 9 a.m. to dusk every day except Monday. Gordon plans to offer special programs like group rates, horse-drawn hayrides, and a Girl Scout program to earn horse badges.

"Good riding horses are hard to find," Gordon said, and he and his employees are working to make sure Maybury has good ones. "The stable emphasizes two things for riders: safety, while making sure people are enjoying the ride. We're out there to make things safe, and make sure people have a good time."

For more information, call the stable at 347-1088.

Neighbors argue on Ludlow Street

By PHILIP JEROME
managing editor

Robert and Cindy Fisher say Ludlow Street is damaging their property, poses a threat to public safety and should be closed.

Their neighbors maintain that closing Ludlow Street will deny access to their property, cause an inconvenience for school children and further limit the extent of police protection in their area of the city.

That is a nutshell of the information presented to the Novi City Council during a public hearing to consider the proposed closure of Ludlow Street at a public hearing on Monday (April 4).

As a result of the conflicting testimony, council members decided they needed to take a closer look at the situation before taking any action on a resolution to close Ludlow Street between West Road and Faywood on the city's north side.

The public hearing will be continued at the council's May 16 meeting.

The request to close Ludlow Street was submitted by the Fishers earlier this year. In making the request, the Fishers presented a petition signed by adjoining residents, primarily from the Harbor Cove Apartments, to have the 20-foot private easement closed from the end of Ludlow to West Lake Drive.

However, when the proposal was discussed at Monday's public hearing, another group of adjoining residents showed up to say the street should remain open.

Edward Lesniak, who identified himself as a retired professional engineer who has lived in the area for 31 years, maintained that closing Ludlow Street would cut off access to several other lots. "I'm sure that the council would not want to close the road so that people will have no access at all," he said.

"The person who wants to close Ludlow should sell their property and move to another location which is more satisfactory to them," Lesniak added.

John Jacob, another West Lake Drive resident, said closing Ludlow Street would force additional traffic down another private, non-dedicated road which lies between two of the four lots he owns in the area. "If you close Ludlow, you are hampering my entrance to my own property," he told the council. "I've already

donated six-feet of my property for use as a road; I don't want to see Ludlow closed."

Another West Lake Drive resident, Arlene Park, said police occasionally patrol the area by coming down Ludlow Street and that closing it would further restrict police patrols in the area.

Another resident, a bus driver from the Walled Lake Consolidated School District, said closing Ludlow would inconvenience school children and create difficult turning movements for school buses.

"My biggest problem is the water which runs off on my property because of the way Ludlow is graded," she continued, saying she has a river running into the rear of her house. "Legallites don't make much difference when I have eight-inches of water in my garage."

Fisher also cited traffic problems on the road, saying it is used "like a drag strip" by local residents. Because Ludlow Street is not a dedicated city road, she said she has to pay taxes on the property and raised questions about her liability. "What happens if somebody gets killed on that road?" she asked. "I own the property; I pay taxes on it. Am I liable?"

She also reported that she has been harassed by neighbors since asking that Ludlow be closed. "The people in Harbor Cove have signed the petitions to close the road; we have the problem."

Although council had expected relatively little opposition on the issue as a result of the petition submitted by the Fishers, the amount of testimony against closing the road at the public hearing caused them to reconsider the action.

"I thought all the people wanted to have the road closed," said Council Member Edward Leininger. "I think we have to take another look at it."

Council members concurred and voted unanimously to continue the public hearing to May 16. Additionally, the council requested reports from the Department of Public Works and the Novi Police Department as well as an overall traffic report from their traffic consultants, Barton-Aschman and Associates.

Announcing The Grand Opening Of Another... MICHIGAN CHANDELIER CO.

Designing Lighting At Everyday Low Prices.

Wide Selection - Trained Sales Staff

Famous Names In Fixtures, Lamps, Torchieres, Recessed And Outdoor Lighting

Complete Electrical Supplies

YOUR LIGHTING SPECIALISTS FOR 75 YEARS.

BIRMINGHAM 6580 Telegraph 626-2548

ROCHESTER 200 E. Second Street 651-4302

SOUTHFIELD 20855 Telegraph 353-0510

45319 GRAND RIVER NOVI, MICHIGAN 48050 344-0260

MITCH ALBOM
Free Press Sports Columnist
Will autograph his new book
"LIVE ALBOM"
Sunday, April 17
2:30-4:30 P.M.

Little Professor Book Center
37115 Grand River at Halsted
Farmington 478-2810

Haverhill Farms Spring Special

4 Riding Lessons (New Students) \$30

40965 14 Mile West of Walled Lake 624-5554

Disappointing grades?

Call Sylvan Learning Center now.

Diagnostic Testing □ Individualized Instruction □ Personal Attention □ State-of-the-Art Materials □ Unique Reward System □ Convenient, After-School Hours.

Now enrolling for Reading □ Math □ Study Skills □ Algebra □ College Prep □ SAT/ACT □ Sylvan CLEAR Writing™

DR. LOUIS POBRETTA
PEACHTREE CENTER
344-1474

WILLIAMSBURG SQUARE
4575 WILLOW CREEK
ANN ARBOR
665-7323

Sylvan Learning Center
We help children master the basics of learning.

THE NOVINEWS
Published Each Thursday
By The Novi News
30 W. Main Street
Northville, Michigan
48161

Second Class Postage Paid
At Northville, Michigan

Subscription Rates:
Outside Counties (Livonia, Wayne, Oakland, Washington, Ingham) \$10 one year only. Special Senior Citizen rate of \$8, one year only.
Outside Counties (all areas outside those listed above) are \$10 per year, prepaid.
Roly Peterson, Vice President & General Manager

Sigler/Livingston Publications, Inc.
A Subsidiary of Suburban Communications Corp. Postmaster, send address changes to The Novi News, Post Box 899, Brighton, MI 48116. POLICY STATEMENT: All advertising published in Sigler/Livingston Publications, Inc. is subject to the conditions stated in the applicable rate card, copies of which are available from the advertising department. The Novi News, 104 W. Main, Northville, Michigan 48161. (313) 346-1700. Sigler/Livingston Publications, Inc. reserves the right not to accept an advertiser's order. The Novi News, 104 W. Main, Northville, Michigan 48161. (313) 346-1700. Sigler/Livingston Publications, Inc. has no authority to bind this newspaper and only publication of an advertisement shall constitute final acceptance of the advertiser's order. Postmaster, send address changes to The Novi News Post Office Box 899, Brighton, MI 48116. Publication Number USPS 266290

Mr. Tile Co. 348-8850
Do-It-Yourself Headquarters Sale Prices End April 16, 1988

Armstrong Solarian Tile
Peel & Stick Heavy Weight-No Wax
79¢
No. 26106/104

Italian Glazed Quarry Floor Tile
8" X 8" 59¢
88-11 88-38 Each

Armstrong Linoleum
only No. 63501
\$3.99 Sq. Yd.

USG CEILING TILE
12" X 12" 39¢
Each No. 4290

Wood Floors
choose from
Anderson Bruce Harco
All On Sale Now!

Professional advice for do-it-yourselfers. Experienced personnel & professional installation available, commercial or residential. Get your best price... then call Mr. Tile!

Novi Behind Denny's near 12 Oaks 348-8850
Mon.-Fri. 9 Sat 9-5

Redford Telegraph Road 255-0075

Periwinkles
\$4.95 Business Buffet

No Waiting • Hot Entree
Sandwich Bar • Fresh Rolls & Breads
Soup • Salad Bar • Pasta Salad

TIME IS MONEY... At Periwinkles, you'll spend just a little of both. Try our Businesspersons' Buffet Lunch. It's good for business!

Monday through Friday: 11:30 a.m. - 2:00 p.m.

Radisson Suite Hotel
Farmington Hills
37529 Grand River Avenue, Farmington Hills, MI 48331
(313) 477-7800
Reservations Northville
800-333-3333

BERGSTROM'S
PLUMBING • HEATING • COOLING
25429 W. FIVE MILE
532-2160 OR 522-1350
CALL FOR A FREE ESTIMATE!

Carrier
HEATING AND COOLING

THE ROUND ONE® PLUS.
Cuts Cooling Costs.
S.E.E.R. ratings of 9 or higher available in all sizes.
Added Engineering Features - enhance reliability.
Top Quality Throughout

38EH/DL18
INSTALLED AND RUNNING FROM
\$12500*
*INCLUDING 1200 REBATE

Make Gardening Easy...
...With the Right Products at the Right Time

LAWN
CRABACIDE GREEN from Greenview \$24.95
After Rebate Pay 27.95 reg. 33.95
Prevent Crabgrass while you green and thicken your lawn.

PLANTS
ORTHO Specialty Fertilizers Buy One/Get One FREE!
Reg. 9.98 ea.
Choose from:
• General Purpose
• Rose Food
• Vegetable Food
• Evergreen, Tree & Shrub

GARDEN
No Weeding All Season With FREEN \$14.95 15.5 lb. bag reg. 19.95
Saves hours of work! Prevents weeds all season long. Safe, biodegradable. Guaranteed effective!

Expert Advice. All Day, Every Day

PLYMOUTH NURSERY and GARDEN CENTER
453-5500
Mon.-Sat. 9-9 Sun. 10-6
9900 Ann Arbor Road Just 7 Miles West of I-275

cleanline
APRIL

THE TIME IS PERFECT! YOU CAN BUY SPRING APPAREL NOW!

MISSSES DRESSES
MISSSES SPORTSWEAR: JACKETS, SKIRTS, PANTS, BLOUSES, SWEATERS,
SIGNATURE COLLECTION SPORTSWEAR
PETITE SIZE SPORTSWEAR
MISS J SPORTSWEAR AND DRESSES

WHILE QUANTITIES LAST

Jacobson's
We welcome Jacobson's Charge Card or The American Express® Card.
Shop until 9 p.m. on Thursday and Friday
Until 6 p.m. on Monday, Tuesday, Wednesday and Saturday

Novi Briefs

'57 Chevy raffle: Tickets are now available for the 1957 Chevy being raffled by Novi Rotary in conjunction with the Novi '50s Festival. Tickets cost \$1 and can be purchased from any Rotarian. For more information call Dr. Stephen Minns at 476-9121 or Gary Kelber at 349-1700.

Novi Rotary has purchased and is restoring a 1957 Chevrolet Bellaire. Its original paint color (matador red) is currently being applied at the Southwest Oakland Vocational Education Center. The car will make its debut in Novi's Memorial Day Parade and will be shown at area shopping centers and other '50s Festival events.

The drawing will be held July 21 at the Novi Civic Center.

Teen dance: A recently formed Novi group, SKYNAPS, will host a teen dance Saturday, April 23, from 8-11 p.m. at the Novi Civic Center. Tickets for the event are \$3 during presale, and \$3.50 at the door and can be purchased at the high school.

SKYNAPS currently consists of six high school sophomores who have donated their time to plan activities for area teens. Volunteers are needed to help with preparations before, during and after the dance. If interested, contact Novi Community Education or any SKYNAPS member.

That's entertainment: Singer, director, composer and producer Phil Marcus Esser will appear for one night only to entertain in Novi, 8 p.m. on Saturday, April 30, at Novi Civic Center. Tickets are \$10 each and are available at the Novi Parks and Recreation office or at the door.

Proceeds will go toward the purchase of a baby grand piano for the Novi Civic Center.

Budget time: April may mean the coming of spring but it also means the coming of budget deliberations for the City of Novi. The city council has scheduled several budget work sessions so that specifics for next year's budget can be hammered out. All meetings are open to the public.

The budget will be presented to the council during the April 18 council meeting. Study sessions are scheduled for April 20, April 25 and April 27 in the Sixth Gate Conference Center inside the Novi Civic Center. A public hearing and study session will be held May 2. Formal adoption of the 1988-89 budget is slated for May 16.

Novi Players auditions: The Novi Players will hold auditions for their next production, "Wait Until Dark," at the Novi Civic Center on Tuesday and Wednesday, April 12-13, at 7:30 p.m.

The plays call for six men, one woman and a small girl approximately nine years old. For more information call 646-5935 or 476-2099.

Foreign tongues: Novi High School's Foreign Language Department reports that the school has the highest percentage of students involved in foreign languages studies of any school in Oakland County.

Rosemary Huffman, a high school foreign language instructor, said French, Spanish and German languages continue to be popular courses for Novi students.

Repair work: Complete overhauls, tune-ups, and major or minor repairs are available for all lawn and garden equipment, chainsaws, motorcycles, snowmobiles and minibikes at Novi High School.

The work is done by students in the high school's Small Engine Class. Labor is free but there is a \$3 service charge and costs for necessary parts.

Interested people may contact David Haywood, an industrial arts instructor at the high school, at 344-8300.

Party planners: The food committee for Novi High School's All-Night Senior Party needs volunteer senior parents to help prepare foods for the event.

Assistance is needed for cutting up vegetables, arranging vegetable trays and making dip; baking cookies, brownies and cupcakes; slicing fruit and arranging fruit baskets; and preparing dip for potato chips. Suggestions for any other finger foods also are welcome.

Anyone who can help is asked to contact Nancy McKague at 349-4875 or Teresa D'Ambrosia at 478-9535.

Mark your calendars: Upcoming school board meeting dates are scheduled as follows: April 7 at 5 p.m., a special meeting at Novi Meadows to receive bids for construction at Novi Meadows and the new elementary school building; April 14 at 7:30 p.m., a special meeting at the Administrative Services Building to award bids for the new elementary school and construction at Novi Meadows.

A second meeting to award bids for the new elementary school building and the Novi Meadows construction is tentatively scheduled to take place April 21 at 7:30 p.m. at the Administrative Services Building.

Sing a song: Novi Chorales will present its annual spring concert at 7:30 p.m. on May 7 at Novi High School's Forest Auditorium. Featured songs include "Michigan Morn," "Somewhere Out There," "And All That Jazz," "Everyday I've Got To Sing Some," "Daybreak," and several others.

Tickets for the Chorales concert are \$4, adult; \$3 students or senior citizens and \$10, family. They can be purchased at the Novi Parks and Recreation office at Novi Civic Center or at the door.

Art display: Artwork by Novi resident Boots Greengood will be displayed during an art show in the Novi Hilton lobby April 14 through the 25th.

Thieves carry off new furnace

Police Beat

A gas furnace was stolen from a home under construction on Sarah Flynn Drive sometime during the night of March 31/April 1.

The theft was discovered by an employee of the Nolson Building Company who said the doors to the house had been locked the previous night but were found unlocked when he reported for work. The Lennox gas furnace was valued at \$3,800.

In a separate but related incident at the same location, some 72 Owens-Corning energy shields were stolen from the front yards of two adjoining residences. The shields were valued in excess of \$490.

A WOMAN ALONE in the house apparently frightened off a burglar who was attempting to break into her home on Joliet Court during an incident which occurred Wednesday, March 30, at approximately 11:30 p.m.

The complainant told police his wife was alone inside the house when she heard a loud noise. She checked the home but found nothing amiss.

After telling her husband about the incident, he checked the exterior of the house and found that unknown individuals had attempted to pry open a metal side door.

Entry was not gained, however. Damage to the door was estimated at approximately \$100.

ELECTRONIC EQUIPMENT was among the property stolen from a residence on 12 1/2 Mile during an incident which occurred Thursday, March 31.

The complainant said he left home at approximately 1:30 p.m. and returned two hours later to discover

the home had been robbed. The perpetrators gained entry by breaking a pane of glass in the front door, then reached inside and unfastened the lock.

Once inside, they opened drawers throughout the house and disturbed the furniture in the family room, living room, master bedroom and one other bedroom.

Stolen property included two color television sets, a stereo, a cordless telephone, two jewelry boxes, an answering machine and several stereo cassettes.

THIEVES MADE AWAY with almost \$830 worth of merchandise from the Union 76 station at 43601 Grand River during a break-in that occurred sometime between 8 p.m. on March 31 and 5:45 a.m. the next day.

The break-in was discovered by an employee reporting for work.

Investigating officers said the responsible parties gained entry by pushing in a plexi-glass panel on the garage door and then crawling through the opening.

Once inside, they used a crow bar to pry the garage area to pry the padlock off a storage room door. Stolen from the storage room was one box of 50 Tokai disposable cigarette lighters valued at \$34.

Before leaving the thieves also gathered up 60 cartons of various brands of cigarettes valued at \$714 as well as 24 pair of sunglasses valued at \$123 and nine cans of brake fluid

valued at an additional \$10.35. The responsible parties apparently left the same way they had entered, putting the plexi-glass panel back in place following their departure.

A BURGLAR ALARM apparently frightened off thieves breaking into a residence on Twelve Mile on Friday, April 1.

Police responded to an alarm at the residence and arrived to find the front door standing open but nobody around. After calling for back-up, officers entered the house but found nobody inside. The owner later told police the only thing missing was a Spectrum nerve impulse machine that had been sitting on a table near the front door.

Officers theorized the responsible parties heard the alarm panel beeping after prying open the front door, grabbed the first item that appeared to be of value and made their getaway without further entering the residence.

The nerve impulse machine was valued at approximately \$100.

A BATTERY-OPERATED toy gun with an infra-red sight was stolen from Ingenuties at Twelve Oaks Mall on March 25 between 7 and 9 p.m.

The assistant manager said the gun, which shoots plastic pellets, was last seen in a display case at the rear of the store at 7 p.m. and discovered missing at 9 p.m.

He also said the store had been extremely busy that night, but that nobody saw anyone taking or handling the gun.

Stolen property was valued at approximately \$200.

AN OUTBOARD MOTOR was stolen from the garage of a residence off Galway Drive sometime between 2:30 p.m. on March 31 and 5 p.m. the following day.

POLICE LOGGED three "larceny from vehicle" reports from the Woodland Glen Apartments during the night of March 24-25.

In the first incident, thieves broke into a 1986 Chevrolet Spirit and removed more than \$450 worth of personal property. Stolen were an AM-FM cassette radio valued at \$250, two speakers valued at \$100 and a portable television set with an AM-FM radio valued at another \$100. Damage to the vehicle's console was estimated at an additional \$100.

Thieves also broke into a 1987 Subaru parked outside the owner's residence the same night. The responsible parties smashed out the right rear window and then removed an Alpine AM-FM cassette radio valued at \$300 and an Alpine booster valued at \$100.

A 1987 Oldsmobile parked outside the owner's residence also was victimized during the night. The responsible party gained entry by punching out the door lock and proceeded to steal a GM AM-FM cassette radio valued at \$300 and a case containing an estimated \$200 worth of cassette tapes. Damage to the vehicle's door and the dashboard was estimated at an additional \$500.



Novi News/CHRIS BOYD

Mysteries of science

Sammy Kirk, a fourth grader at Novi Woods Elementary School, science exhibits were designed by students for the event, which took place last week.

Cable Listings

The Southwest Oakland Cable Commission has announced next week's scheduled on Channel 12, the community access branch of the MetroVision system serving Novi, Farmington and Farmington Hills.

MONDAY, APRIL 11

- 10 a.m. — Farmington Hills River Rouge: A river in need of rescue
- 10:17 a.m. — American Quilt Block Design as Bible-inspired folk art
- 11 a.m. — Farmington Artists Club: Frank Lohan
- 11:40 a.m. — Novi Youth Assistance Bowlathon
- Noon — Perceptions: Detroit's future
- 12:30 p.m. — Travels with Kay: Peru, Part I
- 1 p.m. — Serendipity: Acting silly
- 1:30 p.m. — Tax Help '88: Internal Revenue Service
- 2 p.m. — Reflections: Mark McPherson, para-normal investigator
- 3 p.m. — Mountain Echoes: Nolan Faulkner and Big Sandy
- 3:30 p.m. — Comic and Fantasy Revue
- 5:55 p.m. — Tri-Outlet News
- 6 p.m. — Funtime with Rosco the Clown and Mr. Trix: Orchard Hills second grade
- 6:30 p.m. — Shores of Your Mind: Wanita Windwalker
- 7 p.m. — Tax Changes '87
- 8:30 p.m. — Livonia Football League: Eagles vs. Falcons
- 9:30 p.m. — What Veterans Should Know

TUESDAY, APRIL 12

- 10 a.m. — Senior Adult Exercise: Mercy Center seniors
- 10:45 a.m. — Senior Adult Services: Services for older adults in Farmington Hills
- 11:19 a.m. — Novi Police Memorial
- 12:30 p.m. — Farmington Hills Walking for Fitness
- Noon — Elizabeth Clare Prophet: Summit University
- 1 p.m. — AIM: Cultural art exhibit
- 1:30 p.m. — Oakland County Connection: Oakland County features
- 2 p.m. — Your Will: Don't leave life without it, Part I
- 2:30 p.m. — Community Uplift: Rape and marriage
- 2:45 p.m. — Expose: Why Kids Can't Read
- 3:30 p.m. — Dog Obedience: Sit and stand
- 5:55 p.m. — Tri-Outlet News
- 6 p.m. — Senior Messenger: Farmington Hills senior citizens
- 7 p.m. — Sports Yesterday/Today: Jerome LeMenu, sports cartoonist
- 7:30 p.m. — Duel of Knowledge: Clarenceville vs. Farmington
- 8 p.m. — Women in Politics: Yvonne Strother
- 8:30 p.m. — Community Uplift: Rape and marriage
- 9 p.m. — Farmington Focus: City of Farmington
- 9:30 p.m. — Viewpoint: City of Farmington Hills

WEDNESDAY, APRIL 13

- 10 a.m. — Farmington Community Chorus: Soda Shop Rock
- 11:19 a.m. — Novi Police Memorial
- Noon — Detroit Water & Sewerage: How We Rate
- 12:30 p.m. — Madonna Magazine: Features from Michigan
- 1 p.m. — Art in Review: Theater and movie reviews
- 1:30 p.m. — Sports Yesterday/Today: Jerome LeMenu, sports cartoonist
- 2 p.m. — Let's Talk Money: Mutual funds
- 2:30 p.m. — Farmington Jaycee Focus: Huntington Learning Center
- 3 p.m. — Transitions for Women: Spouse abuse
- 5:55 p.m. — Tri-Outlet News
- 6 p.m. — The J.C. Unger Show: Dale Williams, host
- 6:30 p.m. — Farmington Focus: City of Farmington
- 7 p.m. — Serendipity: Acting silly
- 7:30 p.m. — Over the Counter: Getting into gardening
- 8 p.m. — Cards Plus More: Save Tiger Stadium
- 8:30 p.m. — Dog Obedience: Sit and Stand
- 9 p.m. — AIM: Cultural arts exhibit
- 9:30 p.m. — Today's World: Ecumenical Institute

MONDAY, AUGUST 17

- 10 a.m. — Senior Adult Exercise: Mercy Center seniors
- 11 a.m. — Farmington Hills Student Government Day
- Noon — Cities Corner: Barbara Chappel: History of folk singing
- 12:30 p.m. — Cities Corner: Farmington Hills Mock Rock Video '87
- 1 p.m. — Shores of Your Mind: Wanita Windwalker
- 1:30 p.m. — Viewpoint: City of Farmington Hills
- 2 p.m. — Funtime with Rosco the Clown and Mr. Trix: Orchard Hills second grade
- 2:30 p.m. — Today's World: Ecumenical Institute
- 3 p.m. — Farmington Focus: City of Farmington
- 3:30 p.m. — Women in Politics: Yvonne Strother
- 5:55 p.m. — Tri-Outlet News
- 6 p.m. — Let's Talk Money: Mutual funds
- 6:30 p.m. — The Job Show: Job information from MESCC
- 7 p.m. — Duel of Knowledge: Clarenceville vs. Farmington
- 7:30 p.m. — Viewpoint: City of Farmington Hills
- 8 p.m. — Farmington Jaycee Focus: Huntington Learning Center
- 8:30 p.m. — Transitions for Women: Spouse abuse
- 9:30 p.m. — Travels with Kay: Peru, Part I

Minor snag slows super-sewer plan

By ANITA CRONE
staff writer

On the surface, the plans to request a grant from the federal government for the North Huron Valley/Rouge Valley are moving full speed ahead, but at least one snag has developed along the way.

While reviewing local improvement plans, the cities of Dearborn Heights and Garden City have discovered a sewer shared by the two communities and now are trying to ascertain how much money each community will pay for expansion of the sewer.

"That is not enough to put a stop to the review process for the 10-community regional sewer, but the hickering is enough to at least raise some questions about the date construction of the project will actually begin."

"There's a little internal problem between Dearborn Heights and Garden City," said Tom Kneuve of the Department of Natural Resources. "But the problem is between those two communities and I don't think it is enough of a problem to stop the planning for North Huron Valley/Rouge Valley."

Kneuve said the plan, which is the second highest ranked project on the DNR's priority list for federal projects, is receiving almost daily scrutiny.

"Right now, we're in the process of reviewing the basis of the design. When we complete our review, it goes to Lansing for approval and then onto the federal government."

When the money is given, we then will issue an Act 98 construction permit," Kneuve said.

He noted that the cost of the project is now \$49 million, about \$11 million less than earlier estimates. The federal government is expected to pick up \$27 million of the cost, leaving Novi, the City of Northville, Dearborn Heights, Garden City, Livonia, Westland, Romulus, Redford Township and the City of Plymouth among others to pick up the remaining \$25 million.

Brian Hitsky, a spokesman for Dearborn Heights Mayor Lyle Van Houten, said he can understand the situation that Garden City finds itself in regarding the sewer.

"Like we all did, they tried to explain to their citizens where these millions and millions of dollars for the sewer project are going. And now, after that was done, they find themselves having to explain additional costs."

"I can't speak for Garden City, but I certainly can understand their concern," Hitsky said.

He added that he expects the issue to be resolved prior to taking the matter to the DNR for a ruling. Kneuve said the DNR is proceeding with reviews on the assumption that the project will be funded.

"The absolute 'drop dead' date is the date when everything has to be in place is Sept. 30, and I don't anticipate any problems with meeting that date. But this project has a history of minor problems escalating into major ones," he added.

**MAKE
SKIN
FEEL
ITS
SPRING
AGAIN.**

Introducing Prescriptives Extra Firm. Skin of any age can use a lift from the effects of dryness and time. Add Prescriptives Extra Firm exactly what you need to replace the tone and tautness of your skin. This remarkable liquid cream contains a special delivery system to send key ingredients where they can do the most good. Dry lines seem to disappear overnight. After just a few weeks, your skin feels smoother, firmer, more elastic. Prescriptives Extra Firm, 1.7 oz., \$55. Cosmetics.

HUDSON'S

AN ATTACHMENT TO ELEGANCE

Our special enhancer necklace is a stunning new way to add variety to any jewelry collection. Wear with your favorite attachable pendant. Or without. In 14K gold with diamonds, only \$995. Blue Topaz and diamond enhancer, \$800.

CHARLES W. WARREN
JEWELERS SINCE 1902

SOMERSET HALL, 1311 045 0411
EASTLAND - LANSING - FARMINGTON HILLS
TROY - GARD

Use our own Silver Card or we will accept American Express, Visa or MasterCard.

FIRST SALE OF ITS KIND. LIMITED TIME ONLY.

Pennsylvania House Factory Authorized

30-50% Off Sale!

Big Savings on Cherry!

Save on America's Favorite Solid Cherry Dining Room

Now—for a limited time—the solid cherry furniture of your dreams is as easy to afford as it is beautiful to own. Save on treasures for every room, each backed by America's Finest Five-Year Warranty.

was \$5644
NOW ONLY \$3899

Group includes: china, buffet, table, four side chairs.
Armchair available at \$299 Reg. \$439

Classic Interiors

20292 Middlebelt, Livonia • South of 8 Mile
474-6900

Mon., Thurs., Fri. 9:30-9:00, Wed., Sat. 9:30-5:30

Teens seek 'mall' alternatives

By BRENDA BONZHEIM
staff writer

Dusk quietly settles over Novi. For a lack of anything better to do, groups of area teens set out in search of evening entertainment.

A few of them may drive to Twelve Oaks Mall or cruise along city streets. Pockets of them show up at the local 7-Eleven or at fast-food restaurants parking lots to hang out and socialize. Others do nothing because they have no place to call their own — no activity geared for their age group.

Responding to that need, a group known as SKYNAPS (pronounced with a short 'i') has emerged. What is it? Currently, the group with the funny sounding name consists of six Novi High School sophomores who volunteered their time to plan activities for local teens.

"Our purpose is to get teen activities started in Novi so we don't have to always go to the mall for something to do," explained Haley Hoops, SKYNAPS chairperson.

Taking a teen center approach, all the activities will be planned, organized and operated by high school students. Everyone involved in the group has certain responsibilities for planning events. Adult advisors will be on hand to chaperone events and to act as a resource to the group.

Deb Monicatti, a member of the Novi Community Education Advisory Council, is the main adult advisor for SKYNAPS. Her role, she said, is to act as a "feedback unit" for the students. Novi Community Education and Novi Parks and Recreation Commission members plan to band together to hunt up funding for events and activities planned by SKYNAPS, Monicatti said.

"The students will make all the decisions. We'll

help find the money and sources they need," Monicatti added.

SKYNAPS is a result of a survey conducted by Novi Community Education's Education Advisory Council in which high school students were asked how they felt about establishing a teen activity center in Novi. The survey was done in February and 1,399 students in eighth through 12th grades received it. A total of 597, or 43 percent, of the students responded to the survey.

In response to the question "Would you like a teen activity center established?" 373 students said 'yes,' 42 said 'no,' and 182 said they 'weren't sure.'

Monicatti explained that the survey was requested by city officials as part of their Needs Assessment survey.

"It was discovered that there's not much out there for kids to do in Novi," Monicatti noted. "Adults can't plan things for them to do that they'll like, so we're leaving it up to them."

Although the group hasn't even been around for a month yet, its first event is already being planned. A teen dance organized by SKYNAPS will be held at Novi Civic Center on April 23 from 8-11 p.m. Pizza, pop, candy and other refreshments will be sold, and music will be provided by a disc jockey.

Tickets for the dance can be purchased at a presale price of \$5, or \$3.50 at the door. SKYNAPS members said the tickets will go on sale after Spring Break in the high school commons during lunch hours.

The group plans to organize teen-related events throughout the year, depending on the response they get from the dance. Suggestions for other activities include beach parties, barbecues and hayrides.

"It's hard to get people involved," SKYNAPS member Amy Finlayson said. "Everyone says it's a good idea and that they want to participate, but no one wants to commit themselves to the group. Sometimes we get frustrated."

Hoops agreed.

"We really need help. I want people to know it's our group... we'll be planning the activities... there won't be a bunch of adults hanging around telling us what to do," Hoops commented.

Anyone willing to help with preparations for the upcoming dance is encouraged to join SKYNAPS. For example, help is needed to sell food during the event, to assist in clean up and to assist with general preparations.

"There will be some adult chaperones just in case we're needed," Monicatti pointed out. "But we won't be hovering over the kids."

Current members of SKYNAPS, all of them sophomores, include Haley Hoops, Finlayson, Libby Carroll, Kristin Sartlund, Chris Weidon and Steve Mittel.

By the way, the name "SKYNAPS" was created by Sartlund. It was adapted from a popular nightclub in Rochester called "Spankys."

"I really like the nightclub so I move the letters around and came up with Skynaps, which is Spankys spelled backwards, sort of," Sartlund said.

Monicatti noted that similar teen groups in other communities have been successful for two or three years and fizzled out after that. She said she's not sure what kind of response the group will receive in Novi.

"I hope involvement in the group increases as time goes on because the need and the interest is out there," Monicatti said.

Obituaries

MELLISSA COLBURN
Private services were held Saturday, April 2, at the O'Brien Chapel of the Ted C. Sullivan Funeral Home in Southfield.

Memorial contributions may be sent to the family at the O'Brien Chapel, 41555 Grand River, Novi, MI 48060.

Novi Chamber

Community awards banquet: The Chamber's second annual Community Awards Banquet will be held at the Sheraton Oaks on April 15.

Members of Novi community organizations will be honored for their efforts in making their organizations successful. In addition, the Chamber will award its annual Building Design Awards during the program.

After-hours business mixer: The Novi Chamber of Commerce will host an "After-hours Business Mixer" at the Wyndham Novi Hotel on Thursday, April 21, from 5:30 to 7:30 p.m.

There's a fee of \$5 for Chamber members and \$7 for non-members. Hours d'oeuvres will be provided by the Wyndham, and there will be a door prize of a weekend for two at the new hotel, including a dinner and a breakfast.

For more information call the Chamber office (349-3743) or Diannette Fenrich of Talbots (349-6500).

School officials preparing for 'constructive' summer

By BRENDA BONZHEIM
staff writer

The industrious sounds of buzzing saws and pounding hammers can be expected to be heard in months to come when construction begins on the Novi Community School District's upcoming building projects.

The Board of Education recently approved preliminary design plans for construction of a new elementary and new administration building for the district. Also planned are renovations to Novi Meadows school.

Other construction action on school property includes the district's soon-to-be completed maintenance/warehouse facility, which is planned to be occupied in early April, according to Superintendent Robert Pivko.

Total combined cost of the new elementary school, the new administration building, Novi Meadows construction and the district's warehouse/maintenance building is budgeted at \$6,598,884.

He pointed out that only \$1,283 of the \$6.25 million bond money has not yet been budgeted.

Estimated cost of the new elementary building is \$4,050,903. Included in that figure are costs for site development, construction, furniture and equipment, bond expense and owner other.

The school is expected to house 330 students when completed. As proposed, it is 360-feet long and includes a 60-car parking area in front of the building.

The new administration building, which will house offices for school officials, a board of education conference room and adult education offices, is expected to cost \$1,032,289. Currently the administrative offices are located in portable units on school district property at the Eleven Mile/Taft Road intersection. The 14,500 square foot new administrative services building is proposed to have a low profile, residential look.

Renovations to Novi Meadows are budgeted at \$729,802. The proposed remodeling includes adding six classrooms to the east wing of the school, updating existing restrooms

and redesigning the offices near the current library. The student population at the elementary grade level is expected to increase within the district, spelling out the need for more space.

Cost of the school district's new maintenance/warehouse building was budgeted at about \$776,881. Maintenance operations for the school system are currently housed in a wing of the Novi Meadows School. When the maintenance/warehouse facility is finished, those operations will be shifted to the new building and space at Novi Meadows will be utilized for classrooms and school functions.

Additional construction projects presently going on include renovations to Village Oaks and Orchard Hills schools. The Village Oaks remodeling was budgeted at \$766,700, while the Orchard Hills renovations were calculated at \$556,500.

Both the Village Oaks and Orchard Hills construction projects were funded by the sale of the district's old elementary school on Novi Road, just south of I-96, which netted \$1,608,948 including interest.

Preliminary Construction Costs For Novi Community School District

Revenues	Revised Budget
Bond Proceeds	\$6,250,000
Interest Revenue	377,481
Subtotal	6,627,481
Less Federal Int Tax	36,314
Grand Total	\$6,591,167

Expenses	Revised Budget
NEW ELEMENTARY:	
Site Development	\$308,796
Construction	2,961,438
Furniture and Equipment	287,740
Bond Expense	68,610
Owner Other	424,319
Total	\$4,050,903
MAINTENANCE BUILDING:	
Site Development	\$147,748
Construction	485,933
Furniture and Equipment	60,000
Bond Expense	12,372
Owner Other	70,828
Total	\$776,881
NOVI MEADOWS:	
Site Development	\$27,000
Construction	501,547
Furniture and Equipment	35,000
Bond Expense	12,372
Owner Other	153,883
Total	\$729,802
ADMINISTRATION BUILDING:	
Site Development	\$86,110
Construction	772,558
Furniture and Equipment	42,000
Bond Expense	19,120
Owner and Other	112,510
Total	\$1,032,289
Grand Total of all Projects	\$6,598,884

Source: Novi Community Board of Education

New panel to explore sidewalks, road plans

Sometimes taking a walk in Novi can be rather frustrating. Just as a pedestrian begins to establish a comfortable strolling pace, the neighborhood sidewalk abruptly ends in several places throughout the city.

Attention to those small details hasn't gone unnoticed. In hopes of remedying unconnected sidewalks, city streets in disrepair and nonexistent bike paths, the Novi Planning Commission has established a Capital Improvements Committee.

The purpose of the committee will be to lay out the various scattered pieces of the city and fit them together into a coherent pattern. Certain priorities will be identified and incorporated into a five-year plan.

Commissioners Ernest Aruffo and Kathleen McAllen volunteered to serve on the committee, which also is expected to contain a member of the Novi Parks and Recreation Commission. In addition, occasional input from city planning consultants will be utilized.

When problem areas and methods of remedying them are identified by the committee, recommendations will be presented to the Novi City Council for consideration.

James Wahl, Novi Community Development Director, agreed there is a definite need for such a committee.

The committee will be part of the planning commission's Capital Improvement Program budget item.

DO YOU KNOW WHAT YOU'RE DOING?

April 15th Is Almost Here!...

Income tax preparation today is more complicated than ever. With new tax laws and specialized procedures, you could end up cheating yourself out of important deductions and paying more than you need to.

Rather than try it yourself, let our professionals prepare your income tax return. We know what we're doing.

Call **344-2830**

RONALD A. EDWARDS
—certified public accountant—
582 South Main Street • Northville

Spring Clearance

New Merchandise is Arriving to Make Room We Are Pricing Our Current Jewelry at Unheard of Savings

40% OFF Chains, Charms, Bracelets, Diamond Cut Rings

30% OFF Hummels (in stock only)

20% OFF Earrings

NORTHVILLE JEWELERS
Fine Jewelry, Jewelry Repairs, Custom Remounts
133 E. Cady **348-6417**

CITY OF NOVI NOTICE

NOTICE IS HEREBY GIVEN that the Planning Commission for the City of Novi will hold a public hearing on Wednesday, April 13, 1988 at 7:30 P.M. in the Novi City Council Chamber, 45175 W. Ten Mile, Novi, MI 48060 regarding a WETLANDS PERMIT FOR CEDARSPRING ESTATES (between 10 & 11 Mile Rds. east of Taft Rd.).

All interested persons are invited to attend. Verbal comments will be heard at the hearing and any written comments may be sent to the Dept. of Community Development at 45175 W. Ten Mile, Novi, MI 48060 until 5:00 P.M. Wednesday, April 13, 1988. Published 4-7-88

NOVI PLANNING COMMISSION
ERNE ARUFFO, SECRETARY
KAREN TINDALE, PLANNING CLERK

(47788 NR, NN)

CITY OF NOVI NOTICE OF ENACTMENT ORDINANCE 88-37.6

NOTICE IS HEREBY GIVEN that the City Council has adopted Ordinance 88-37.6, an Ordinance to add section 34-23 to Article II of Chapter 34 of the Novi Code of Ordinances to prohibit injury to or interference with any water supply system within the City of Novi.

The provisions of this Ordinance become effective fifteen (15) days after adoption. The Ordinance was adopted on April 4, 1988, and the effective date is April 19, 1988. A complete copy of the Ordinance is available for public use and inspection at the office of the City Clerk.

GERALDINE STIPP, CITY CLERK

(4-7-88 NR, NN)

NOTICE - CITY OF NOVI REQUEST FOR BIDS - ENGINE REFINISHING

The City of Novi will receive sealed bids for refinishing and painting of Engine No. 2 (1976 Ford-Pierce) and Engine No. 3 (1977 Ford-Pierce) according to the specifications of the City of Novi.

Bids will be received until 3:00 P.M., prevailing eastern time, Tuesday, April 13, 1988 at which time proposals will be opened and read. Bids shall be addressed as follows:

CITY OF NOVI
ATTN: CAROL J. KALINOVIK, PURCHASING AGENT
45175 W. Ten Mile Road
Novi, Michigan 48060

All bids must be signed by a legally authorized agent of the bidding firm. Envelopes must be plainly marked, "ENGINE REFINISHING," and must bear the name of the bidder.

The City reserves the right to accept any or all alternative proposals and award the contract to other than the lowest bidder; to waive any irregularities or informality; or to reject any or all proposals; and in general to make the award of contract in any manner deemed by the City, in its sole discretion, to be in the best interest of the City of Novi.

CAROL J. KALINOVIK
PURCHASING AGENT

Notice Dated: April 4, 1988
(47788 NR, NN)

Where can you find insurance designed especially for your condominium unit and you? No problem.

Auto-Owners provides you with quality protection that's both economical and flexible. Economical because it complements insurance provided by your condominium association. Flexible because it completes the additional protection you need.

Just ask your "no problem" Auto-Owners agent about Condominium Unit-Owners Insurance for you.

C. HAROLD BLOOM INSURANCE
108 W. MAIN NORTHVILLE 349-1252

Richard Lyon Gordon Lyon

LICENSED NON-PROFIT HOME FOR THE ELDERLY

• Wonderful alternative to nursing home care with less expense.
• Ideal for Seniors needing additional assistance with the activities of daily living.
• Quaint country setting • Elegant new building.

VACATION AND TEMPORARY STAYS WELCOME

APOSTOLIC CHRISTIAN WOODHAVEN
LOCATED IN LIVONIA
261-9000

OPEN TO ALL FAITHS

My Friend Asked. "How Can I Be A Mason?"

There is No Mystery to the Answer—Just Ask A Masonic Friend—He Will Tell You.

The Freemasons are an organization of men based on the Faithhood of God and the Brotherhood of Man.

The Masonic order promotes patriotism and respect for the Constitution; the right to free choice of religion and politics; equal rights under the law; and encourages goodwill toward all men.

How can you qualify? You need only be of good moral character and believe in a Supreme Being.

While Masonry does not solicit members, it does welcome those who believe in the above principles. Just ask any Mason to give you a membership petition — he will be happy to do it.

OPEN HOUSE
Saturday, April 9th from 12 noon to 4 p.m.
NORTHVILLE MASONIC TEMPLE
106 E. Main
Northville Lodge No. 186 F.&A.M.

drapery boutique, inc. presents...

AFTER INVENTORY CLEARANCE...OOPS! Of course we found more clearance and discontinued merchandise while counting during our year end inventory. We must reduce our OOPS and make room for the new arrivals. So again, we are offering up to 80% Savings on selected value priced merchandise. Shop early for best selection and values.

4 DAYS OF EXTRA SAVINGS!

April 7, 8, 9 and 10
Thurs.-9:30-8:30, Fri. & Sat.-9:30-6:00, Sun. 12-4:00

COMFORTERS Assorted Patterns, Sizes and Colors 20% to 70% OFF	COMFORTERS & BEDSPREADS by <i>Dorothy</i> Assorted Patterns, Sizes and Colors. Select Group 30% to 60% OFF	BLANKETS Assorted Styles, Sizes and Colors 20% to 40% OFF
SHOWER CURTAINS • Vinyls • Cottons • Prints save up to 50% OFF	SELECT IN-STOCK MERCHANDISE 10% to 80% OFF OUR EVERYDAY LOW PRICES ALL SALES FINAL	FLANNEL SHEETS & ACCENT RUGS up to 40% OFF
TOWELS Assorted Styles and Colors Bath \$4.88 Hand \$2.88 Wash \$1.48 Tub Mats \$6.88 Bath Sheets \$10.88	LAMP Hi-Tech Designs up to 40% OFF (Orchard Lake Store only)	DUST RUFFLES Assorted Colors Twin or Full \$9.88 Queen or King \$14.88

FARMINGTON, WEST BLOOMFIELD AREA
ORCHARD & 14 MILE CENTER
30850 Orchard Lake Rd., Farmington Hills (313) 626-4313

NOVI AREA
GRAND RIVER & HAGGERTY
39253 Grand River, Farmington Hills (313) 478-3132

TROY, ROCHESTER AREA
SQUARE LAKE & ROCHESTER RDS.
6046 Rochester Rd., Troy (313) 879-1010

VENUS PLAZA
SQUARE LAKE RD.
VENUS PLAZA
30850 Orchard Lake Rd., Farmington Hills (313) 626-4313

*Sorry, in-stock horizontal and vertical blinds, floor-to-ceiling, special colored, reduced items, advertised items, or custom products, special order merchandise not included.

Mon-Sat 7:30am-8:00pm
Call For Appointment

Travelers Checks American Express

Isn't it time for a spring clean-up?

Spring Clean-Up Special Professional, Exterior Wash & Wax \$14.95
Expires May 1, 1988
Call For Appointment

Free Car Washes
with purchase of No. 1, No. 2 or No. 3

No. 1 Exterior Polish & Detail \$39.95 Carpet Shampoo \$24.95 Interior Vinyl Treatment \$14.95 Trunk Vacuumed & Cleaned \$9.95 Windows & Doors, Jambos incl. Reg. \$89.90	Save \$14.85 Total Package \$74.95 Plus 3 Free Car Washes
No. 2 Exterior Polish & Detail \$39.95 Interior Shampoo \$49.95 Interior Vinyl Treatment \$14.95 Trunk Vacuumed & Cleaned \$9.95 Exterior Vinyl & Rubber Treatment \$19.95	Save \$35.25 Total Package \$99.50 Plus 4 Free Car Washes
No. 3 Exterior Polish & Detail \$39.95 Interior Shampoo \$49.95 Interior Vinyl Treatment \$14.95 Trunk Vacuumed & Cleaned \$9.95 Exterior Vinyl & Rubber Treatment \$19.95 Fabric Protection \$19.95 Engine Steam Cleaned \$24.95	Save \$48.30 Total Package \$129.95 Plus 5 Free Car Washes

348-3081
Pick up & Delivery Available

Soft Shine Detail Center
26100 Novi Road, Novi (just North of Grand River)

Prices may vary due to size or condition of vehicle

Pet problems

Unleashed dogs worry council

By PHILIP JEROME managing editor

You're jogging down Nine Mile on a Sunday morning when you come face-to-snout with a pair of Doberman pinschers?

You walk out to the street to pick up your mail and suddenly discover you've stepped in a small brown pile that will cause you to remove your shoes before re-entering the house.

If either of those scenarios sounds familiar, there's one consolation — you're not alone. Concerns about domestic animal problems came to the attention of the Novi City Council at its Monday (April 4) session in the form of a letter from a resident about dogs running at large in her neighborhood.

Saying she was very disappointed in the way Novi handles its so-called "leash law" for dogs, the resident asked why have a law if no one is going to enforce it?

And even though council members had no immediate suggestions, they agreed that pet problems are a legitimate concern and the problem is likely to become more pronounced as the city continues to grow.

In a letter to the city council, the resident reported that there are at least two to five dogs running around her subdivision every day. "I have called the police several times, only to be told that we have no dog catcher in Novi and that the only way to handle this situation is to file a complaint against the people who let their dogs run," she said.

She reported that the neighbors on both sides of her home just open their front doors every day, let their dogs out to run and don't lock them up until very late at night.

"Since I live next door to these people, it seems unfair for me to have to come in and file a formal complaint... especially since I've been told that even after filing, it may do no good," she wrote. "The police say they can go after these offenders, but if the dogs are still out running around, there's nothing they can do."

In response to the woman's letter, Mayor Matthew Quinn emphasized that the city does have an ordinance which can be enforced if residents are willing to sign the appropriate complaints.

City Clerk Geraldine Stipp confirmed Tuesday morning that the ci-

ty does indeed have an ordinance to control pets. Titled the "Animal Control Ordinance," the ordinance prohibits dogs from running at large and requires that they be kept on a leash when not on their owners' property.

Council members agreed, however, that obtaining enforcement is not always easy.

Commented Council Member Edward Leininger: "Calling the police department (with a loose dog complaint) is not a gratifying experience."

There also seems to be some confusion as to who enforces the Animal Control Ordinance. Assistant City Attorney Dennis Watson said Tuesday that the general rule is to call the police department if there is an immediate problem, such as a dog chasing a child with fangs bared. "It's a problem not of an immediate nature — like a pet destroying someone's bushes, we recommend that the resident sign a complaint with the building department," he said.

Although council members agreed that enforcement of the Animal Control Ordinance is a very real problem, they were able to offer few immediate solutions.

CITY OF NOVI NOTICE OF ENACTMENT AMENDMENT TO ZONING ORDINANCE

THE CITY OF NOVI ORDAINS:

PART I. That Ordinance No. 84-18, known as the Zoning Ordinance of the City of Novi, is hereby amended by the amending of the Zoning Map as indicated on ZONING MAP NO. 18.455, attached hereto and made a part of this Ordinance.

PART II. CONFLICTING PROVISIONS REPEALED. Any ordinance or parts of any Ordinance in conflict with any of the provisions of this Ordinance are hereby repealed.

PART III. WHEN EFFECTIVE. The provisions of this Ordinance are hereby declared to be necessary for the preservation of the public peace, health and safety and is hereby ordered to take effect immediately after final enactment and publication. The effective date of this Ordinance is April 4, 1988. Copies of the Ordinance Amendment may be purchased or inspected at the Office of the City Clerk, Novi, Michigan, weekdays between 8:00 A.M. and 5:00 P.M.

MATTHEW C. QUINN, MAYOR
GERALDINE STIPP, CLERK

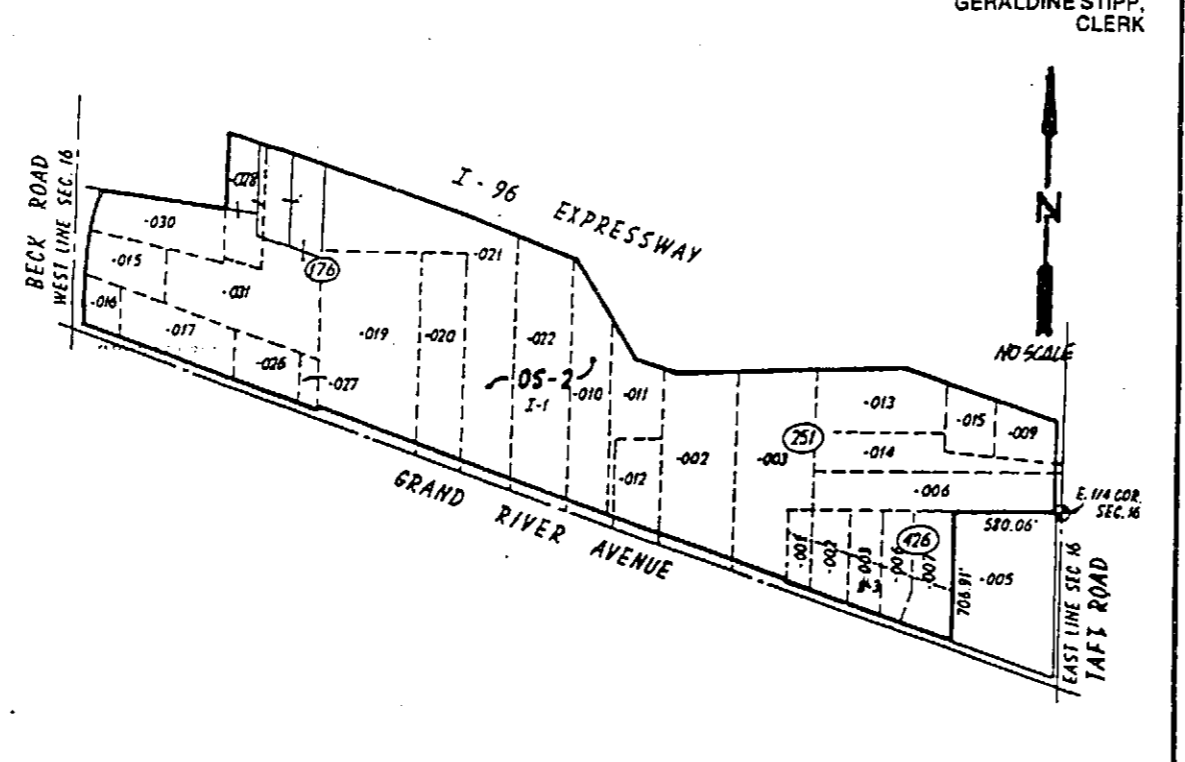

To rezone a part of Section 16, T.1N., R.8E., City of Novi, Oakland County, Michigan, more particularly described as follows:

All that part of Section 16 lying southerly of the southerly R.O.W. line of the I-96 Expressway, westerly of the east line of Section 16 (nominal centerline of Taft Road), northerly of the centerline of Grand River Avenue and easterly of the easterly R.O.W. line of Beck Road.

EXCEPTING THEREFROM: Beginning at the east 1/4 corner of Section 16; thence S89°27'40" W along the E-W 1/4 line 580.00 feet; thence S00°06'30" W 708.91 feet to the centerline of Grand River Avenue; thence Southeastery along the centerline of Grand River Avenue to the east line of Section 16 (nominal centerline of Taft Road); thence Northerly along the easterly line of Section 16 to the point of beginning, being parcel 22-16-428-005. Also excepting therefrom any parts of the above described lands taken, deemed or used as a street, road or highway.

FROM: L-1 LIGHT INDUSTRIAL DISTRICT
TO: OS-2 PLANNED OFFICE SERVICE DISTRICT

ORDINANCE NO. 18.455
ZONING MAP AMENDMENT NO. 455
CITY OF NOVI, MICHIGAN
CERTIFICATE OF ADOPTION

I, Geraldine Stipp, Clerk of the City of Novi, do hereby certify that the above Ordinance was approved and adopted by the Council of the City of Novi, at a Regular Meeting thereof, duly called and held on this 4th day of April, 1988, and was ordered to be given publication in the manner prescribed by law.

GERALDINE STIPP, CLERK
(4-7-88 NR, NN)

CITY OF NOVI NOTICE OF ENACTMENT AMENDMENT TO ZONING ORDINANCE

THE CITY OF NOVI ORDAINS:

PART I. That Ordinance No. 84-18, known as the Zoning Ordinance of the City of Novi, is hereby amended by the amending of the Zoning Map as indicated on ZONING MAP NO. 18.452, attached hereto and made a part of this Ordinance.

PART II. CONFLICTING PROVISIONS REPEALED. Any ordinance or parts of any Ordinance in conflict with any of the provisions of this Ordinance are hereby repealed.

PART III. WHEN EFFECTIVE. The provisions of this Ordinance are hereby declared to be necessary for the preservation of the public peace, health and safety and is hereby ordered to take effect immediately after final enactment and publication. The effective date of this Ordinance is April 4, 1988. Copies of the Ordinance Amendment may be purchased or inspected at the Office of the City Clerk, Novi, Michigan, weekdays between 8:00 A.M. and 5:00 P.M.

MATTHEW C. QUINN, MAYOR
GERALDINE STIPP, CLERK

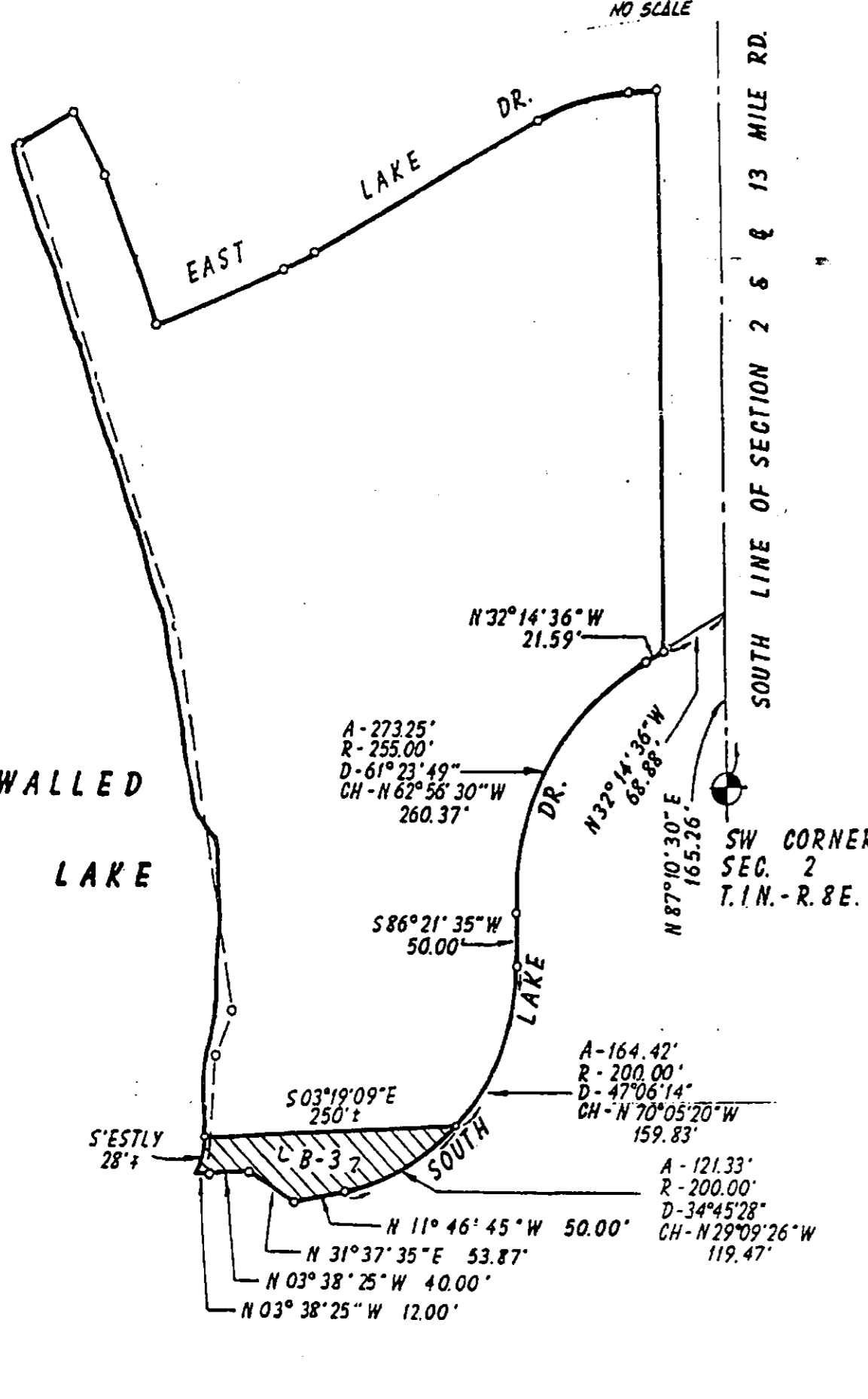

To rezone a part of the E 1/2 of the SE 1/4 of Section 3, T.1N., R.8E., City of Novi, Oakland County, Michigan, being more particularly described as follows:

Beginning at a point on the northerly R.O.W. line of South Lake Drive (relocated) said point being N87°10'30" E 155.26 feet along the south line of Section 2 and N32°14'36" W 88.88 feet and along a curve to the left 273.25 feet, said curve having a radius of 255.00 feet, central angle of 61°23'49" and a chord bearing and distance of N62°56'30" W 260.37 feet and S88°13'32" W 50.00 feet and along a curve to the right 164.42 feet to the point of beginning, said curve having a radius of 200.00 feet, central angle of 47°06'14" and a chord bearing and distance of N7°05'20" W 159.83 feet continuing along a curve to the right 121.33 feet, said curve having a radius of 200.00 feet, central angle of 34°45'28" and a chord bearing and distance of N29°09'26" W 119.47 feet; thence N1°46'45" W 50 feet; thence N3°37'35" E 53.87 feet; thence N03°38'25" W 40.00 feet; thence N03°38'25" W 12 feet (plus or minus) to the shore line of Wall Lake; thence Southeastery 28 feet (plus or minus) along said shore line; thence S03°19'09" E 250 feet (plus or minus) to the point of beginning.

FROM: R-4 ONE FAMILY RESIDENTIAL DISTRICT
TO: B-3 GENERAL BUSINESS DISTRICT

ORDINANCE NO. 18.452
ZONING MAP AMENDMENT NO. 452
CITY OF NOVI, MICHIGAN
CERTIFICATE OF ADOPTION

I, Geraldine Stipp, Clerk of the City of Novi, do hereby certify that the above Ordinance was approved and adopted by the Council of the City of Novi, at a Regular Meeting thereof, duly called and held on this 4th day of April, 1988, and was ordered to be given publication in the manner prescribed by law.

GERALDINE STIPP, CLERK
(4-7-88 NR, NN)

CITY OF NOVI NOTICE OF ENACTMENT AMENDMENT TO ZONING ORDINANCE

THE CITY OF NOVI ORDAINS:

PART I. That Ordinance No. 84-18, known as the Zoning Ordinance of the City of Novi, is hereby amended by the amending of the Zoning Map as indicated on ZONING MAP NO. 18.453, attached hereto and made a part of this Ordinance.

PART II. CONFLICTING PROVISIONS REPEALED. Any ordinance or parts of any Ordinance in conflict with any of the provisions of this Ordinance are hereby repealed.

PART III. WHEN EFFECTIVE. The provisions of this Ordinance are hereby declared to be necessary for the preservation of the public peace, health and safety and is hereby ordered to take effect immediately after final enactment and publication. The effective date of this Ordinance is April 4, 1988. Copies of the Ordinance Amendment may be purchased or inspected at the Office of the City Clerk, Novi, Michigan, weekdays between 8:00 A.M. and 5:00 P.M.

MATTHEW C. QUINN, MAYOR
GERALDINE STIPP, CLERK

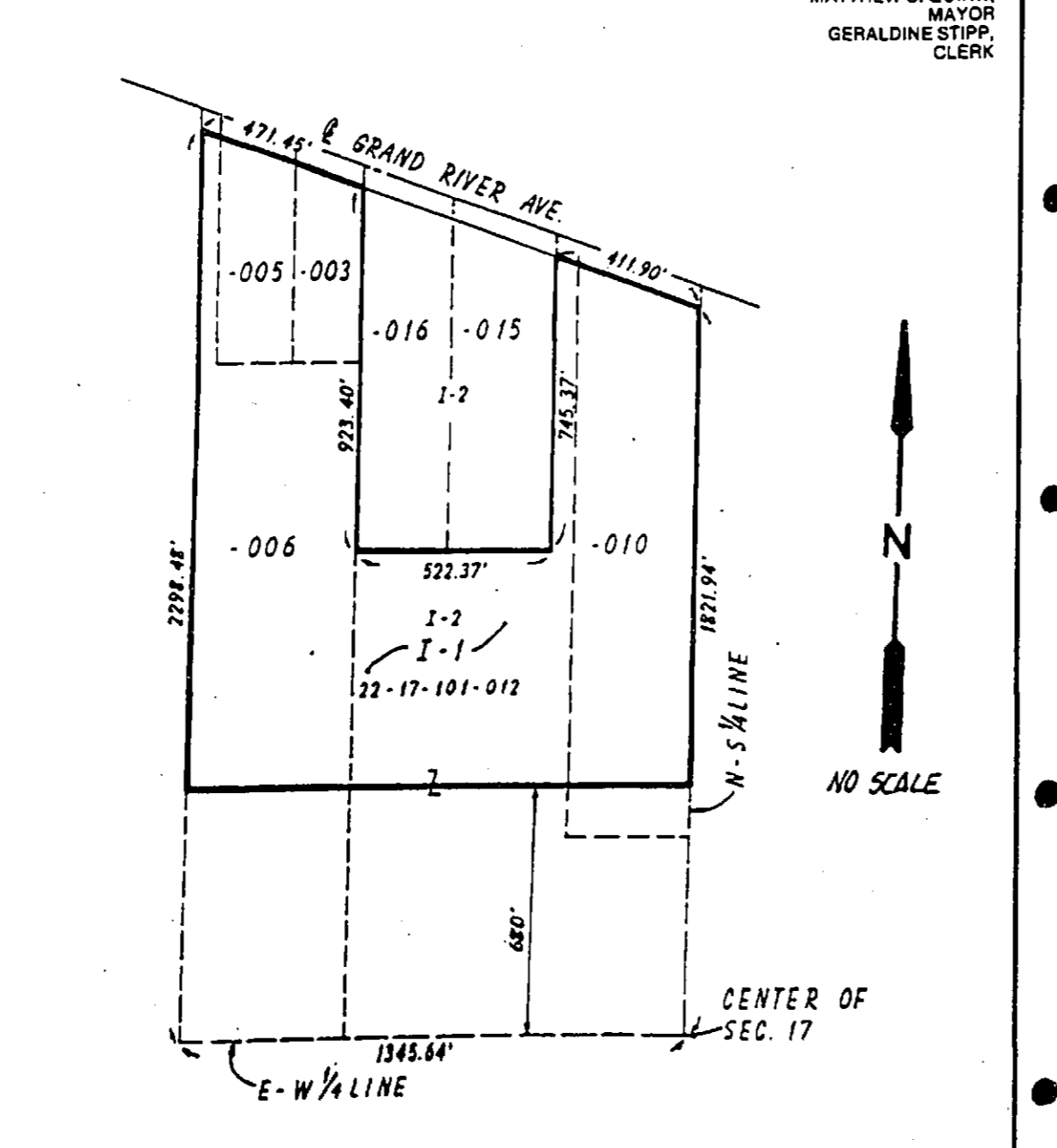

To rezone a part of the NW 1/4 of Section 17, T.1N., R.8E., City of Novi, Oakland County, Michigan, being more particularly described as follows:

Beginning at the center of Section 17 also being the SE corner of parcel 22-17-101-012; thence Westerly 1345.64 feet along the E-W 1/4 line of Section 17 to the SW corner of parcel 22-17-101-006; thence Northerly 2288.48 feet along the westerly line of parcel 22-17-101-006 to the centerline of Grand River Avenue; thence Southeastery 471.45 feet along said R.O.W. line to the NW corner of parcel 22-17-101-016; thence Southerly 923.40 feet along the westerly line of parcel 22-17-101-016 to the SW corner of parcel 22-17-101-012; thence Easterly 522.37 feet to the SE corner of parcel 22-17-101-012; thence Northerly 74.37 feet along the easterly line of parcel 22-17-101-012 to the southerly R.O.W. line of Grand River Avenue; thence Southeastery 411.30 feet along said R.O.W. line to the N-S 1/4 line of Section 17; thence Southerly 1821.94 feet along said N-S 1/4 line to the point of beginning.

EXCEPTING THEREFROM: The southerly 880 feet of the above described parcel.

FROM: L-2 GENERAL INDUSTRIAL DISTRICT
TO: I-1 LIGHT INDUSTRIAL DISTRICT

ORDINANCE NO. 18.443
ZONING MAP AMENDMENT NO. 443
CITY OF NOVI, MICHIGAN
CERTIFICATE OF ADOPTION

I, Geraldine Stipp, Clerk of the City of Novi, do hereby certify that the above Ordinance was approved and adopted by the Council of the City of Novi, at a Regular Meeting thereof, duly called and held on this 4th day of April, 1988, and was ordered to be given publication in the manner prescribed by law.

GERALDINE STIPP, CLERK
(4-7-88 NR, NN)

School building plans earn reluctant approval

Continued from Page 1

"I acknowledge the school district's spirit of cooperation," Kureth said. "But to take action that is meaningless is unnecessary."

Representatives of the school district attending the meeting included Superintendent Robert Piwko, Assistant Superintendent William Barr, School Board President Robert Schram and Board Member Stephen Hitchcock.

Piwko told the commission it was the school district's purpose to come to the meeting in a spirit of cooperation.

"As a school district, we are honored to share our plans with groups and individuals showing interest in them. We appreciate your input and suggestions on the plans," Piwko stated.

Both structures are planned to be built on an 80-acre site owned by the school district. The new administration building is expected to be constructed on the west side of Taft Road, between Ten and Eleven Mile. The new elementary building is proposed on the south side of Eleven Mile, west of Taft Road.

Presently, the school district's administrative offices are located in portable units on Taft Road. A new elementary building is needed to house a rising student population within the school district.

Upon review of site plans for the administration building, City Planning Consultant Brandon Rogers noted that initial documents submitted to him lacked the information normally

required on such projects.

As a result, Rogers withheld recommendation of the preliminary site plan until further information was received. During the progression of the meeting, Rogers was asked by Commissioner Richard Clark to comment on recommending approval. Responding to the question, Rogers said he was comfortable with the site plan with the exception of the bike path issue and that he'd like to see the plans followed up.

Similarly, Deborah Gosselin of JCK & Associates, the city's engineering consultants, said she would not recommend approval at this time because of a lack of information on the site plans. At the same time, however, she said she didn't detect any problems in the submitted plans.

According to Rogers, information missing in the site plan for the proposed administration building included indication of the project's construction or site boundaries on the south, west, or north to determine building setback requirements; an architect's or engineer's seal and signature; square footage calculations for paved areas; usage floor area calculations to determine off-street parking requirements; and a bikeway along Taft Road.

Rogers said it appears an adequate setback area exists, as well as adequate parking spaces. He explained that landscaping plans are currently being reviewed by his office.

"I'm concerned about the bike path along Taft Road... it's necessary for school children and it

decision because the cedar shingles may not meet fire standards.

"Architects are prone to like wood shingles," Barr said. "We'll take bids on both wood and fiberglass shingles... I suspect we'll go with fiberglass because of cost factors. Quite frankly, the building hasn't been totally designed — all the decisions have not been made."

Piwko agreed.

"In our original discussions with the architect, the use of cedar shingles was recommended. We're working on a limited budget and I assume we'll go with the fiberglass shingles," Piwko explained.

At least one planning commissioner expressed favor of the wood shingles.

"This is one of our priorities and I think you have to realize that," Arruffo said. "This is something we usually require at the preliminary site plan approval stage."

Barr added that developers of the Yorkshire subdivision have agreed to provide recommendations on the school district property in exchange for letting them make use of a ditch owned by the school district. Eventually, the bike path is expected to be extended further into the school district property.

Questions also arose over plans to shingle the administration building roof with cedar. William Conn of the Novi Fire Department indicated he would not recommend using wood shingles on the building. Conn asked school district officials to review the matter carefully before making a

Commissioner Ernest Arruffo explained that the bike path in question is part of an entire system of such paths meant to connect the entire city at some point.

"When we look at the value of education and educational facilities,"

Commissioner Judith Johnson also said she was concerned about traffic and parking problems near the proposed new elementary school. She said she is familiar with schools being located near subdivisions and because of the narrowness of roads, parking problems often exist.

"I hope we could work with the school board in getting Eleven Mile paved," Johnson commented, expressing concern that the road will experience disintegration.

"The traffic problem and spillover traffic onto Eleven Mile scares me... I think it's a problem that needs to be addressed," Kureth said.

At least one commissioner

Commissioner Edward Kramer said he was worried that cars may line the roads for parking when events are held at the elementary building.

Addressing those concerns, the planning commission asked that a traffic study be conducted by the school district and a traffic consultant on Eleven Mile and Taft Road.

After reviewing the site plans for both projects, Kramer stated that he appreciated the school district's efforts at communicating with the planning commission. At the same time, he pointed out that the meeting should not be construed as an acceptable method for other project developers to follow.

Schram commended the planning commission for its input. At the same time, he thanked Novi Mayor Matthew Quinn for his prior input and for making the meeting with the planners possible.

"We will be addressing the parking and bike path issues," Schram told the commission. "We look forward to working with you... we're looking forward to favorable results of the projects, as I'm sure you are."

Providence drops rezoning

Continued from Page 1

council which makes a final determination on all rezoning actions.

Although the council was scheduled to consider the rezoning in January, the item was delayed at Providence's request. It was scheduled to be considered at the April 4 meeting until Providence decided to withdraw its request.

Connolly gave no reason for the decision to withdraw the request in his letter to city officials, but Wahl and Mecum suggested the decision was based on what appeared to be strong opposition to placing a medical facility at the Ten Mile/Taft Road location.

"I think they realized the handwriting was on the wall," said Wahl. "I think they realized they weren't going to get anywhere on that site so have given up on it."

Added Mecum: "I don't see how the message could have been any more clear. Good business sense dictates

that we say 'enough already.' Why continue to antagonize the very people we are trying to serve?"

Wahl and Mecum also agreed that the withdrawal of the Ten Mile/Taft Road rezoning request does not mean that Providence has abandoned other sites in Novi.

"They (Providence officials) have said they have a sight search under way and are looking at potential sites both inside Novi and outside Novi," noted the community development director.

"We have encouraged them to remain in the city and advised them of several locations in the Twelve Mile/Grand River corridor which might be appropriate to their needs."

Wahl also suggested that withdrawal of the Ten Mile/Taft Road rezoning request might be considered an optimistic sign. "Maybe this (withdrawing the request) is a sign that they're ready to come forward with another proposal in the near future," said Wahl.

Introducing...
MEDICAL CLINIC OF NORTHVILLE
308 S. Main St. (on the Boulevard) - Northville 349-1900

YOUR BENEFITS...

- Evenings & Weekend Hours
- Experienced Licensed Physicians
- On-Site Laboratory & X-Ray Services
- Comprehensive Services
- Walk-ins Welcome
- Most Insurances Accepted

SPECIALISTS...

- Internal Medicine
- Family Practice
- Obstetrics/Gynecology
- Gastroenterology
- General Surgery
- Dermatology

ALSO OFFERING...

- Cardiac Testing
- Pulmonary Testing
- Complete Physicals
- Minor Injury Care
- Weight Control Clinic
- Educational Programs

PHYSICIANS...

Shafiq, Ali M.D., M.R.C.P. Family Practice
William Conley, M.D. Internal Medicine
Alberto Vincenti, M.D. Internal Medicine

OPEN 7 DAYS Monday thru Friday: 9am - 5pm; Saturday & Sunday 9am - 4:30pm

Own a Land Contract? Immediate Cash!

Available
CALL FREE 1-800-292-1550

Several options available. No closing cost or fees. Fast confidential service.

First National Acceptance Co.
#1 Land Contract Purchaser in Michigan

Your Choice
the Ladies better fashion discounter

Liz Claiborne Spring Sportswear

1/2 off
1799 - 4899

orig. \$36 - \$98

Fashion, quality Liz Sport and Liz Wear spring sportswear. Smart groups as well as fashion right separates. Including skirts, jackets, pants, blouses and sweaters. Super selections, super fashions, super savings...Hurry!

3 Days Only — Hurry!

- The Corners Center • Oakland Plaza • West Oaks II Center
- 13 Mi. at Southfield, Birmingham John R. North of 14 Mile, Troy West Oaks Drive and Novi Rd., Novi 647-3920 585-1422 348-7020

Mon. thru Sat. 10-9, Sun. 12-6

Grand Opening HUNAN PALACE

specializing in Szechuan, Hunan, Mandarin and Cantonese Dishes & Cocktails

10% OFF WITH THIS AD

Carry Outs Available

38259 West Ten Mile Rd. (Next to the Holiday Inn) Farmington Hills

473-3939

Come to visit and see our 18 foot long - 1500 gallon salt water aquarium

BE ASSURED
You can guarantee any future funeral expenses are covered at today's prices. Ask about our regulated, "Trust 100% Funeral Pre-Arrangement Plan." This, and other valuable information is in our helpful booklet "Pre-Arrangement Makes Sense."

Trust 100%
NO COST OR OBLIGATION
USEFUL MONEY SAVING FACTS

WILL HARRY J. FUNERAL HOMES, INC.
3 LOCATIONS — ALL NEAR FREEWAYS
Livonia — 37000 Six Mile Rd. 937-3670
Detroit — 4412 Livernost Ave.

STERLING HTS. 4815 VAN DYKE ST. STERLING HTS. MI 48151 284-2800
ANN ARBOR-YPSI 4575 WASHINGTON AVE. ANN ARBOR MI 48106 434-6826
ROSEVILLE 26145 GRATIOT ST. ROSEVILLE MI 48063 771-5100
TAYLOR 22915 EUREKA MI 48063 287-3420
PHONE ORDERS ACCEPTED FREE LAYAWAY
LIVONIA 37000 SIX MILE RD. 937-3670
NOVI 14584 W. 10 MILE ST. NOVI MI 48240 347-1110
ROYAL OAK 1800 N. WOODWARD ST. ROYAL OAK MI 48063 281-8180
DEARBORN HTS. 8720 TELEGRAPH RD. DEARBORN HTS. MI 48124 277-7270
BLOOMFIELD/PONTIAC 1819 TELEGRAPH RD. BLOOMFIELD MI 48302 938-8220

HURRY... 4 DAY SALE!

EVERY SEALY MATTRESS AND BOX SPRING INCLUDED, EVEN FAMOUS SEALY POSTUREPEDIC

FIRM \$5995 Full Size Ea. Pc. \$799** Queen Size Set \$829** King Size Set \$939**	PREMIUM LEVEL I \$9995 Full Size Ea. Pc. \$1449** Queen Size Set \$1249** King Size Set \$939**	POSTUREPEDIC II \$14995 Full Size Ea. Pc. \$1199** Queen Size Set \$1499** King Size Set \$939**	POSTUREPEDIC IV \$20995 Full Size Ea. Pc. \$1599** Queen Size Set \$1999** King Size Set \$939**
--	---	--	--

REASONS TO BUY FROM US

WE WILL DISPOSE OF YOUR OLD BEDDING

Phone Orders Accepted Free Layaway

OPEN: MON, THURS, FRI, 10-9 TUES, WED, SAT, 10-5:30 SUN, 12-3

MATTRESS WAREHOUSE
Come to America's Greatest Posturepedic Close-Out Sale. And drive home a bargain.

EVERY SEALY MATTRESS AND BOX SPRING INCLUDED, EVEN FAMOUS SEALY POSTUREPEDIC

HURRY... 4 DAY SALE!

30 NIGHT HOME TRIAL

SEALY CLOSE-OUT SALE

School officials get bad marks for plans

By BRENDA BONZHEIM
staff writer

Novi Planning Commissioner Kathleen McLallen recently uncapped a red marking pen and turned the tables on the Novi Community School District administrators by evaluating their ability to comply with city planning standards.

In a mock-up display of an academic report card, McLallen listed six subject areas and grades ranking the school district's performance in presenting site plans for a new administration and elementary building.

The "report card" was displayed in front of McLallen's seat at the planning commission's table during its

March 30 special meeting. The meeting was called between the planning commission and school district officials to discuss the school's upcoming construction plans.

Areas of evaluation and corresponding grades on McLallen's report card included Site Plan Presentation - F; Following Direction - F; Cooperation - D; Citizenship - F; Leadership - F; and Creative Writing - B-minus.

McLallen voiced disappointment with school officials in their presentation of site plans for the new construction projects because several pieces of information were missing from them.

After viewing the site plan for the new administration building, McLallen told school officials they had "flunked" in their attempts to cooperate with planning commission building guidelines. She referred to the commission's Site Plan Checklist, which contains guidelines for developers to follow and a list of information they must provide to city planners when submitting site plans.

"It's very simple to follow... it asks you to provide us with information... and this is what we got. These plans are deficient in over 50 percent of the items," McLallen noted.

A debate between the planning commission and school district surfaced when work began on construction of the district's

maintenance/warehouse facility in November, 1987. Although permits were never issued to the school district by the planning commission, work on the facility progressed.

The conflict over construction of the facility originated over proper jurisdiction for school district building plans. The district maintained it was not bound by a city review, while city and planning commission officials argued the district should follow the process established by all construction in the city.

To avoid conflict over construction plans for the new administration and elementary buildings, the school district presented planning commission with site plans at the March 30 meeting.

Assistant Superintendent William Barr acknowledged that the plans have not been completed yet, but school administrators will begin receiving bids for the projects throughout April.

Several planning commissioners remarked that the proposed school buildings were attractive in appearance and design and, despite the missing information, both site plans were approved.

McLallen and Commissioner Charles Kureth cast dissenting votes, stating that the school district should be treated just as any other developer who brings plans before the commission is treated.

Grading the Schools

Novi Planning Commissioner Kathleen McLallen's report card of the Novi Community School District's site plan presentation on March 30

Subject	Grade
Site Plan Presentation	F
Following Direction	F
Cooperation	D-
Citizenship	F
Leadership	F
Creative Writing	B-

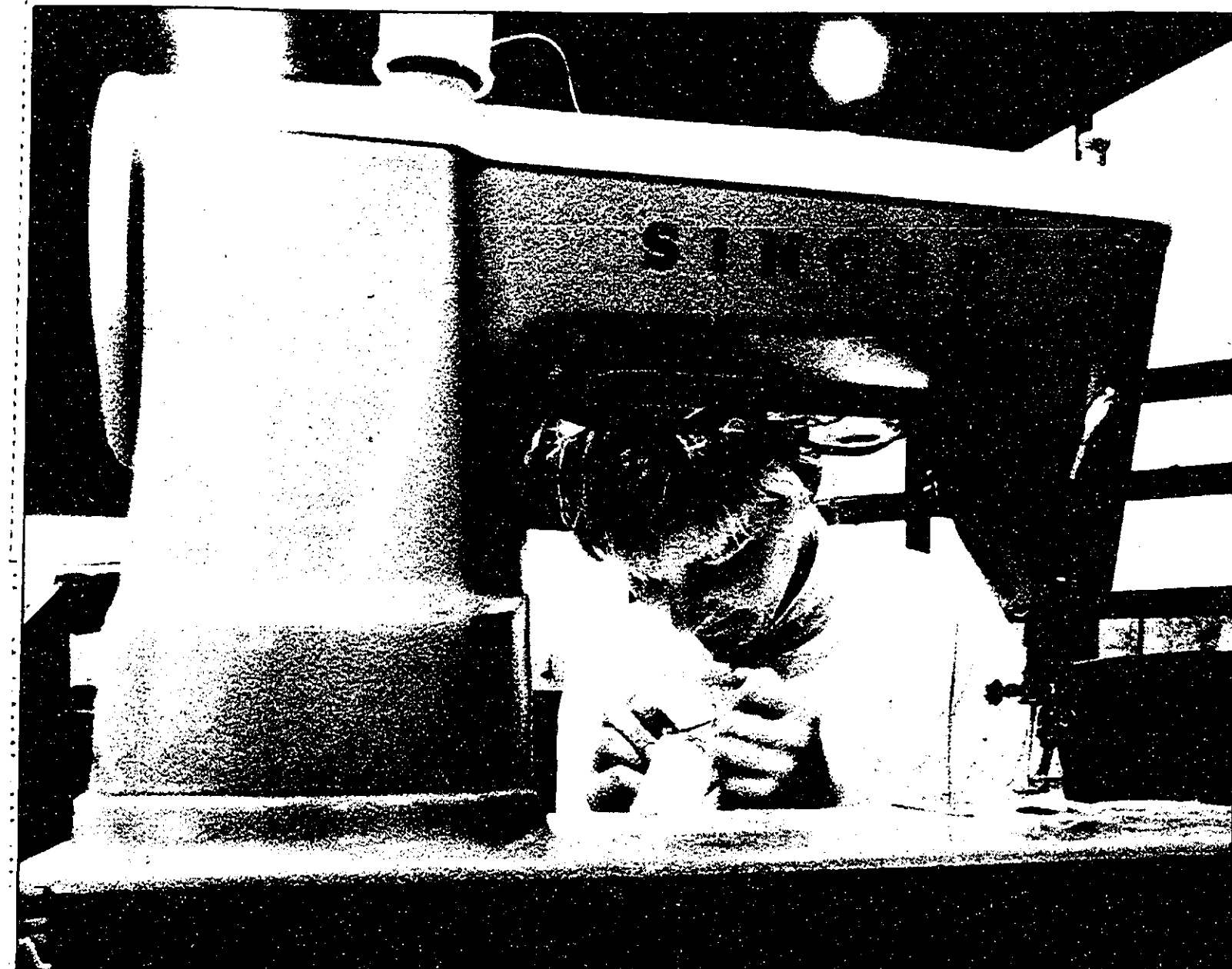

Joanne Sill, 14, examines a stitch at a recent meeting of the Novi 4-H sewing club

Novi News/CHRIS BOYD

Club stitches toward success

By BRENDA BONZHEIM
staff writer

Young busy stitchers gather regularly at Novi's Faith Community United Presbyterian Church equipped with needles, thread and budding sewing know-how.

For two hours every other week of the month, the church altar is converted into an ironing area, tables are set up in the aisles and friendly banter among Novi's 4-H Sewing Club members carries across the room.

The 10 members of the Sewing Club set up their sewing machines in the church, unfold patterns and work toward finishing their chosen garments under an April 16 deadline.

At that time, Sewing Club students display articles of clothing they created before a panel of judges at the 4-H annual Spring Achievement Fair. Awards are presented to those demonstrating sewing skill and mastery.

Students in the Novi 4-H Sewing Club credit Group Supervisor Ruth Sill for educating them about sewing. Sill often comes to a distressed young sewer's aid to untangle thread and frazzled nerves.

"I was involved in 4-H sewing when

I was a kid and that's how I learned to sew," Sill remembered.

Sill's previous involvement in 4-H sewing interested her in teaching other students how to expertly wield a needle and thread, as well as making them feel more comfortable operating a sewing machine.

"The 4-H program was a lot more structured when I was a student—we made an apron and a towel during our first year of sewing—and a skirt and a blouse for the second year and that was it. The kids have a lot more freedom to make what they want to now and I follow a more relaxed format."

Sill said the proliferation of discount clothing stores no longer makes sewing cheaper than buying garments off-the-rack. However, she noted that there is still a great value in knowing how to mend, alter and copy a trendy clothing style.

"There is still that element of sewing that can save you money," she stated.

Students in the Sewing Club range in age and sewing ability—some of them are entering their first year of instruction while others have been involved in the 4-H program four years. Despite their levels of sewing abil-

ity, the club members begin with the basics and "learn by doing." Students select individual patterns and material to fit their sewing ability and personal tastes.

Work on clothing projects begins in October or November and is required to be completed for Spring Achievement, which takes place in April. Sill noted that it is imperative for students to work on their projects in their spare time.

If they hit a snag in their projects, they are encouraged to bring it back to a Sewing Club session so Sill can assist them.

"I'm trying to teach them the entire process of sewing rather than just the how-to's," Sill said. "It's a lot of fun for me," she commented about sewing and teaching sewing techniques. "I find it very relaxing."

Her students tend to agree that involvement in the Sewing Club is enjoyable.

"I really like it," first-year club member Laura Snider commented. "I've learned a lot."

Another Sewing Club enthusiast, Jenny Crawford, agreed with Snider. "It's fun to get together with the group," said Crawford, one of the members who has been with the program all four years. "I like the

challenge of sewing the most—there's always the challenge of getting our projects done on time, too."

Beth Vanderhoff, a two-year sewing club member, also agreed.

"It's fun being with my friends, and you get clothes to wear out of it," Vanderhoff said.

As an unusual element, two guys are involved in the Novi Sewing Club. One of them, Brian Molloy, is quick to admit that he enjoys sewing, although he said he's not quite sure why.

"I never really thought about why I enjoy sewing," he said. "It's fun—now I can make something of my own."

Molloy's mother, Nancy, explained that Brian and her other son have always expressed an interest in sewing, probably because she has been an avid sewer for about seven years.

Nancy Molloy often attends Sewing Club sessions at the church to help students with their projects.

Other members of the Sewing Club include John Henderson, Meagan Saylor, Jenny Henderson, Laura Willard, Tracy Pahl and Joanne Sill. Another supervisory helper, fondly known as "Grandma" Frew, also attends the sewing sessions to lend a hand.

When making his request to the planning commissioners, Chawney explained that although he was the original architect of the project, he had no control over it until August 1986, when the property was sold to him. The original developer was unable to finance the apartment project, he said.

Because he had an extreme interest in developing the apartments, Chawney purchased the land and was prepared to begin construction when the stock market crash last October washed away his financial backing.

Chawney said he cannot start construction until September or October and because of all the time and money he has invested in the project so far he doesn't want to abandon it.

"We can be somewhat sympathetic to Mr. Chawney," Commissioner Richard Clark noted. "But it's also important to understand that a certain element of risk is involved in any project—this has the longest history of any project in the city, and I cannot support it."

Since site plans were submitted in 1984, requirements for density, building setbacks and building orientation have changed under city ordinance.

Similarly, side and rear setback requirements for the proposed apart-

Extension denied for apartments

By BRENDA BONZHEIM
staff writer

Nearly four years after plans were unveiled for construction of a 48-unit apartment complex in Novi, the project has been scrapped by city planners.

The housing development, known as Country Lane Apartments, was proposed for construction on the west side of Haggerty Road, north of Nine Mile.

Developers of the project first received preliminary site plan approval in October 1984. Approval was reaffirmed by the planning commission in November 1985, when the plans were revised slightly.

In October 1986 an extension of preliminary approval was granted for an additional 60 days. Still no action was taken on the project and another 60-day extension of preliminary approval was granted in December 1986.

Final approval of the project plans was received April 15, 1987, but nothing was heard about the project until this February when Amarjit S. Chawney, developer of Country Lane Apartments, requested that final approval be extended until April 1989 because of prevailing market and financial conditions.

Chawney's request for extension of final approval was considered and subsequently denied 5:3 by planning commissioners at a special meeting March 30.

Chawney told the commission that construction of the development may not begin until this fall.

"I'm extremely reluctant to grant an extension of this project because it's been around since 1984," Commissioner Charles Kureth noted.

Developers of the project would have to start from scratch with a site plan if approval was not extended, Watson added.

Deborah Gosselin of JCK Associates, the city's engineering consultants, said the developer must also seek extensions of permits from the Michigan Department of Natural Resources for construction of a water main for the project. The current DNR permit expires May 18.

Gosselin said she would participate in any problems in renewing the permit for construction of the water main.

However, Chawney also must renew a DNR sanitary sewer permit, which expires May 28, unless construction begins prior to that date.

Because current sewer capacity problems are questionable in Novi, Gosselin said there is no assurance the DNR would renew that permit.

Commissioner Edward Kramer asked if the matter could be tabled and reconsidered at the commission's next meeting because Chawney wasn't actually in charge of the project until 1986.

However, the commission denied the extension, with Kramer, John Balagna and Thomas Kavanagh opposing the denial.

MIDNIGHT MADNESS

In Plymouth

Thursday, April 7

7:00 pm 'til Midnight

at stores throughout Plymouth

Sponsored by the Plymouth Community Chamber of Commerce Promotion Program

BASKETS 'N' BOWS

4 Forest Place • Plymouth
453-8888

1/2 OFF
SILK FLOWERS

QUILTING SUPPLIES AVAILABLE

sideways

505 Forest Ave.
Plymouth, MI 48170
(313) 453-8312

midnight madness

Sporty Clothes

For ship or shore. Brands not found in other stores.

• Sea Gear • Sey Chelle
• Atlanta • Columbia

20-70% Off selected merchandise
20% Off on our Anchor Sweatshirt

TRAPPERS ALLEY 961-1881
18 Forest Place • 455-9454

RÜFFHEWN WOMEN'S

• denim and twill...
• 30% off
• 7 p.m. til midnight

me and mr jones
459-4900

Liz Claiborne

madness
20% off
7 til 12

me and mr jones petite
459-3211

JOIN THE MADNESS
20% OFF STOREWIDE
Some items up to 40% OFF

Country Charm
884 Franklin, Plymouth
West of the Post Office
(313) 455-8884
Mon. - Thurs. 10-6
Friday 10-9
Saturday 10-4
Gifts and Home Furnishings

JOIN THE MADNESS
25% OFF
Everything in Store
Midnight Madness
(7 P.M.-12 Midnight)

House of Sledge
13 Forest Place
Plymouth, MI 48170
313/459-1990
& Free Handmade Collections
(Across from Cory Cafe)

20% OFF EVERYTHING
Selected Olga, Warners, Maidenform, and Other BRAS

sunny j's
470 Forest
Plymouth
453-8594
lingerie & leisure wear

40% to 60% OFF Selected Items
Only \$6.00 EA.
Bra Size 32A-46E Personalized Bra Fitting

CLOSE-OUT SALE

5-Piece Dining Groups
Your Choice
\$199.00
Reg. Price Up To \$700.00

Limited Quantities
Limited Models

CORNWELL pool & patio

Sweat Shirts

Clearance
Adult Sweat Shirts most sizes & colors available.
Free personalization

reg. \$16.00 Sale \$10.00

Engraving Connection
930 W. Ann Arbor Trail
Plymouth, MI 459-3180

PLYMOUTH
874 W. Ann Arbor Rd.
459-7410

M, T, Th, F & SAT. 10-6
Closed WED. & SUN.

FRED HILL
459-3733

THE CLUBHOUSE
casualwear specialists
452-6030

CITY OF NOVI NOTICE OF ENACTMENT AMENDMENT TO ZONING ORDINANCE

THE CITY OF NOVI ORDAINS:

PART I. That Ordinance No. 84-18, known as the Zoning Ordinance of the City of Novi, is hereby amended by the amending of the Zoning Map as indicated on ZONING MAP No. 18,444, attached hereto and made a part of this Ordinance.

PART II. CONFLICTING PROVISIONS REPEALED. Any ordinance or parts of any Ordinance in conflict with any of the provisions of this Ordinance are hereby repealed.

PART III. WHEN EFFECTIVE. The provisions of this Ordinance are hereby declared to be necessary for the preservation of the public peace, health and safety and is hereby ordered to take effect immediately after final enactment and publication. The effective date of this Ordinance is April 4, 1988.

Made and passed by the City Council of the City of Novi, Michigan, this 4th day of April, 1988. Copies of the Ordinance Amendment may be purchased or inspected at the Office of the City Clerk, Novi, Michigan, weekdays between 8:00 AM and 5:00 PM.

MATTHEW C. QUINN
MAYOR
GERALDINE STIPP
CLERK

To rezone a part of the SW 1/4 of Section 17, T.1N., R.8E., City of Novi, Oakland County, Michigan, being part of parcel 22-17-300-013 more particularly described as follows:
The easterly 200 feet of the following described parcel:
Beginning at a point on the west line of Section 17 (nominal centerline of Wilcox Road) said point being N01°03'30" W 2010.00 feet along said west line from the SW corner of Section 17; thence continuing N01°03'30" W 177.64 feet along said west line; thence N89°39'40" E 770.00 feet; thence N01°03'30" W 510.00 feet to the E-W 1/4 line of Section 17; thence N89°39'40" E 1665.34 feet along said E-W 1/4 line; thence S89°39'40" W 827.61 feet; thence S89°39'40" W 2422.44 feet to the point of beginning.

EXCEPTING THEREFROM: Any parts of the above described lands taken, deeded or used as a street, road or highway.

FROM: I-2 GENERAL INDUSTRIAL DISTRICT
TO: I-1 LIGHT INDUSTRIAL DISTRICT

ORDINANCE NO. 18,444
ZONING MAP AMENDMENT NO. 444
CITY OF NOVI, MICHIGAN
CERTIFICATE OF ADOPTION

I, Geraldine Stipp, Clerk of the City of Novi, do hereby certify that the above Ordinance was approved and adopted by the Council of the City of Novi, at a Regular Meeting thereof, duly called and held on this 4th day of April, 1988, and was ordered to be given publication in the manner prescribed by law.

GERALDINE STIPP
CLERK
(417788 NR, NN)

CITY OF NOVI NOTICE OF ENACTMENT AMENDMENT TO ZONING ORDINANCE

THE CITY OF NOVI ORDAINS:

PART I. That Ordinance No. 84-18, known as the Zoning Ordinance of the City of Novi, is hereby amended by the amending of the Zoning Map as indicated on ZONING MAP No. 18,453, attached hereto and made a part of this Ordinance.

PART II. CONFLICTING PROVISIONS REPEALED. Any ordinance or parts of any Ordinance in conflict with any of the provisions of this Ordinance are hereby repealed.

PART III. WHEN EFFECTIVE. The provisions of this Ordinance are hereby declared to be necessary for the preservation of the public peace, health and safety and is hereby ordered to take effect immediately after final enactment and publication. The effective date of this Ordinance is April 4, 1988.

Made and passed by the City Council of the City of Novi, Michigan, this 4th day of April, 1988. Copies of the Ordinance Amendment may be purchased or inspected at the Office of the City Clerk, Novi, Michigan, weekdays between 8:00 AM and 5:00 PM.

MATTHEW C. QUINN
MAYOR
GERALDINE STIPP
CLERK

To rezone a part of the NW 1/4 of Section 24, T.1N., R.8E., City of Novi, Oakland County, Michigan, being part of parcels 22-24-100-001 and -016, more particularly described as follows:
The northerly 175.00 feet of the following described parcels: Beginning at the NW corner of Section 24; thence easterly 770.78 feet along the north line of Section 24 (nominal centerline of 11 Mile Road); thence S01°41'35" E 50.00 feet to the southerly R.O.W. line of relocated 11 Mile Road; thence easterly 1044.95 feet along said southerly R.O.W. line to the NE corner of parcel 22-24-100-016; thence southerly 457.22 feet along the easterly line of parcel -016 to the north line of Vincenti Industrial Park, a subdivision of part of the NW 1/4 of Section 24, as recorded in Liber 157, Page 31 of Plats, Oakland County Records, also being the SE corner of parcel 22-24-100-016; thence westerly 1784.48 feet along the northerly line of said Vincenti Industrial Park to the west line of Section 24 (nominal centerline of Meadowbrook Road); thence northerly 721.44 feet along said west line to the point of beginning.

EXCEPTING THEREFROM: Any parts of the above described lands taken, deeded or used as a street, road or highway.

FROM: R-A RESIDENTIAL AGRICULTURAL DISTRICT
TO: I-1 LIGHT INDUSTRIAL DISTRICT

ORDINANCE NO. 18,453
ZONING MAP AMENDMENT NO. 453
CITY OF NOVI, MICHIGAN
CERTIFICATE OF ADOPTION

I, Geraldine Stipp, Clerk of the City of Novi, do hereby certify that the above Ordinance was approved and adopted by the Council of the City of Novi, at a Regular Meeting thereof, duly called and held on this 4th day of April, 1988, and was ordered to be given publication in the manner prescribed by law.

GERALDINE STIPP
CLERK
(417788 NR, NN)

County pushes for locating new prison site in Pontiac

PONTIAC — Oakland County's two top law enforcement officials have urged the State Department of Corrections to build a proposed new prison on county property in Pontiac rather than any of four rural sites under consideration.

Prosecutor L. Brooks Patterson said he "resented" the way state consultant John Dzurman, a Rochester architect, "went around my office" by failing to consult him before recommending a prison site.

Sheriff John Nichols said a 612-bed regional prison site adjacent to the county jail would "save a helluva lot of time and trouble transporting prisoners."

The two Republican county officials, boasting 65 years of law enforcement experience between them, called a news conference recently to send their message to the state capital. "It's going to be decided in

the political arena in Lansing," Patterson said.

They listed these reasons for preferring a Pontiac site: The prison would bring some 300 jobs to depressed Pontiac. The city income tax could be applied to the payroll for \$60,000 or more in revenue.

The state has offered to shut down half-way houses in Pontiac, which Patterson said are unguarded residences for murderers and robbers and "spillovers for crime." A prison would be far safer, he said.

State prison guards and county jail guards could be trained together, allowing a sharing of costs.

The sheriff's department, about three times a week, must transport 20 prisoners to the state prison at Jackson and bring nine or 10 back for court hearings. "That's a day killed for two guards," Nichols said. With a prison next door, prisoners could be

approximately 25 people.

But the messages have been discontinued ever since the city's ordinance enforcement officers informed Arpi that she must meet the city's licensing fees in order to continue.

"The fees are prohibitive," said Arpi.

There are approximately 30 to 40 communities in the Metro Detroit area, added Wozniak. "If all the members of our association had to pay fees like that in order to practice their profession, they would have to make something like \$100,000 per year to make it worth their time. That's what we're trying to get at — it's the fees."

Salon owner battles fees

hour examination in addition to a 60 minute oral/practical examination. The written exam includes questions about anatomy and physiology, while the oral/practical exam involves being questioned by a panel of instructors while actually administering a massage.

"You're asked questions about the different muscle groups and the relationship between muscles so the instructors are convinced you really know what you're doing," reported Samaniego.

During the time she has worked at the Sun Spot Tanning Salon, Samaniego has built up a regular clientele of

Anytime Oil Change
PENNZOIL
DAVIS AUTO CARE
349-5115

CITY OF NOVI NOTICE
NOTICE IS HEREBY GIVEN that the Planning Commission for the City of Novi will hold a public hearing on Wednesday, April 13, 1988 at 7:30 P.M. in the Novi Civic Center, 45175 W. Ten Mile Rd., Novi, MI regarding a WETLANDS PERMIT FOR PEBBLE RIDGE SUBDIVISION OFF-SITE DITCH (N. of 10 Mile, E. of Wixom Rd.).

CITY OF NOVI NOTICE OF ENACTMENT AMENDMENT TO ZONING ORDINANCE
THE CITY OF NOVI ORDAINS:
PART I. That Ordinance No. 84-18, known as the Zoning Ordinance of the City of Novi, is hereby amended by the amending of the Zoning Map as indicated on ZONING MAP No. 18,443, attached hereto and made a part of this Ordinance.

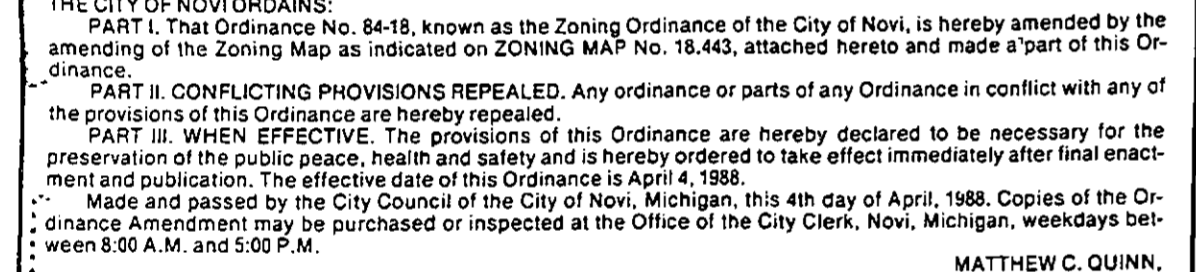

CITY OF NOVI NOTICE OF ENACTMENT AMENDMENT TO ZONING ORDINANCE
THE CITY OF NOVI ORDAINS:
PART I. That Ordinance No. 84-18, known as the Zoning Ordinance of the City of Novi, is hereby amended by the amending of the Zoning Map as indicated on ZONING MAP No. 18,456, attached hereto and made a part of this Ordinance.

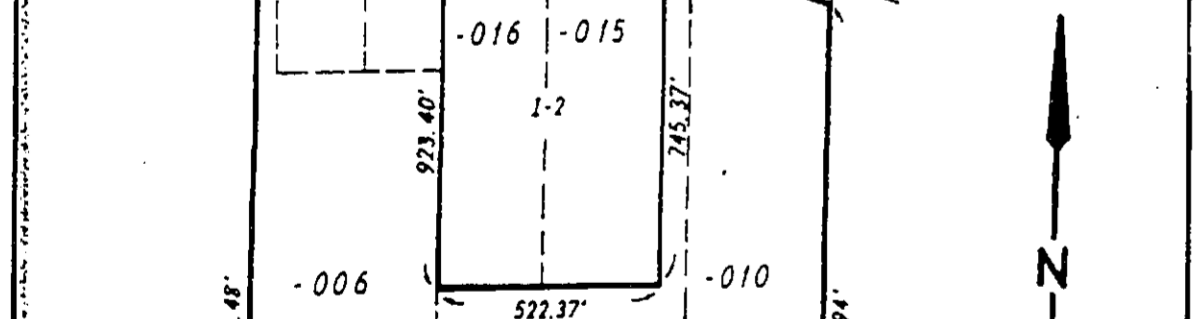

CITY OF NOVI NOTICE OF ENACTMENT AMENDMENT TO ZONING ORDINANCE
THE CITY OF NOVI ORDAINS:
PART I. That Ordinance No. 84-18, known as the Zoning Ordinance of the City of Novi, is hereby amended by the amending of the Zoning Map as indicated on ZONING MAP No. 18,456, attached hereto and made a part of this Ordinance.

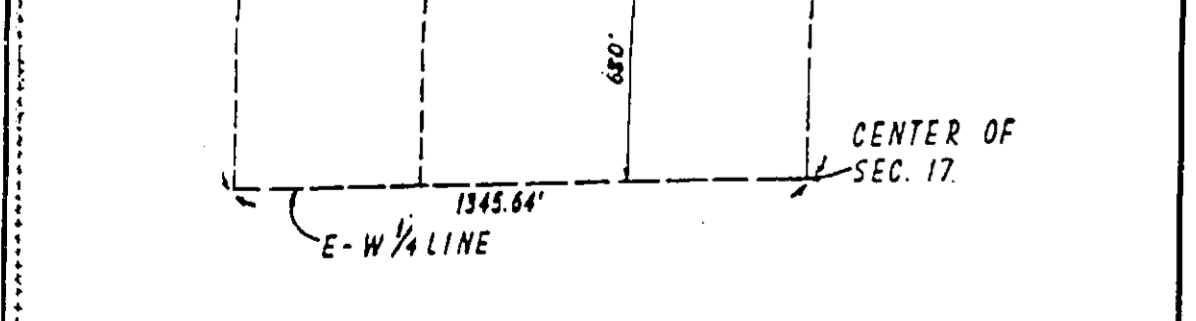

CITY OF NOVI NOTICE OF ENACTMENT AMENDMENT TO ZONING ORDINANCE
THE CITY OF NOVI ORDAINS:
PART I. That Ordinance No. 84-18, known as the Zoning Ordinance of the City of Novi, is hereby amended by the amending of the Zoning Map as indicated on ZONING MAP No. 18,443, attached hereto and made a part of this Ordinance.

CITY OF NOVI NOTICE OF ENACTMENT AMENDMENT TO ZONING ORDINANCE
THE CITY OF NOVI ORDAINS:
PART I. That Ordinance No. 84-18, known as the Zoning Ordinance of the City of Novi, is hereby amended by the amending of the Zoning Map as indicated on ZONING MAP No. 18,443, attached hereto and made a part of this Ordinance.

CITY OF NOVI NOTICE OF ENACTMENT AMENDMENT TO ZONING ORDINANCE

THE CITY OF NOVI ORDAINS:
PART I. That Ordinance No. 84-18, known as the Zoning Ordinance of the City of Novi, is hereby amended by the amending of the Zoning Map as indicated on ZONING MAP No. 18,454, attached hereto and made a part of this Ordinance.

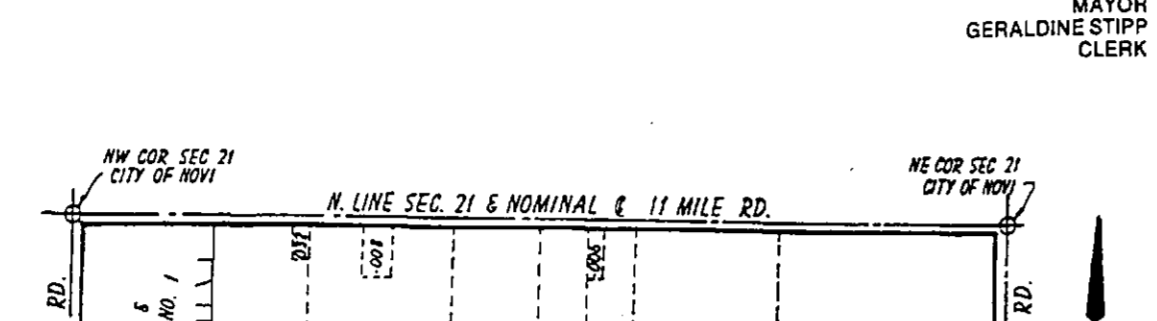

CITY OF NOVI NOTICE OF ENACTMENT AMENDMENT TO ZONING ORDINANCE
THE CITY OF NOVI ORDAINS:
PART I. That Ordinance No. 84-18, known as the Zoning Ordinance of the City of Novi, is hereby amended by the amending of the Zoning Map as indicated on ZONING MAP No. 18,454, attached hereto and made a part of this Ordinance.

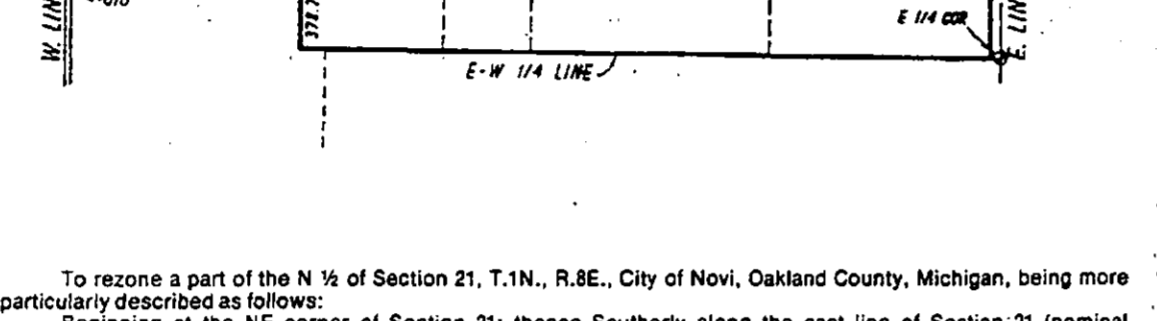

CITY OF NOVI NOTICE OF ENACTMENT AMENDMENT TO ZONING ORDINANCE
THE CITY OF NOVI ORDAINS:
PART I. That Ordinance No. 84-18, known as the Zoning Ordinance of the City of Novi, is hereby amended by the amending of the Zoning Map as indicated on ZONING MAP No. 18,454, attached hereto and made a part of this Ordinance.

CITY OF NOVI NOTICE OF ENACTMENT AMENDMENT TO ZONING ORDINANCE
THE CITY OF NOVI ORDAINS:
PART I. That Ordinance No. 84-18, known as the Zoning Ordinance of the City of Novi, is hereby amended by the amending of the Zoning Map as indicated on ZONING MAP No. 18,456, attached hereto and made a part of this Ordinance.

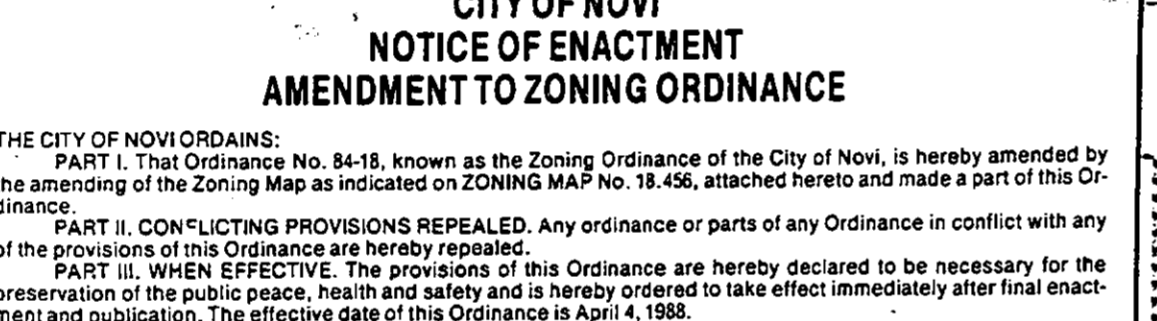

CITY OF NOVI NOTICE OF ENACTMENT AMENDMENT TO ZONING ORDINANCE
THE CITY OF NOVI ORDAINS:
PART I. That Ordinance No. 84-18, known as the Zoning Ordinance of the City of Novi, is hereby amended by the amending of the Zoning Map as indicated on ZONING MAP No. 18,456, attached hereto and made a part of this Ordinance.

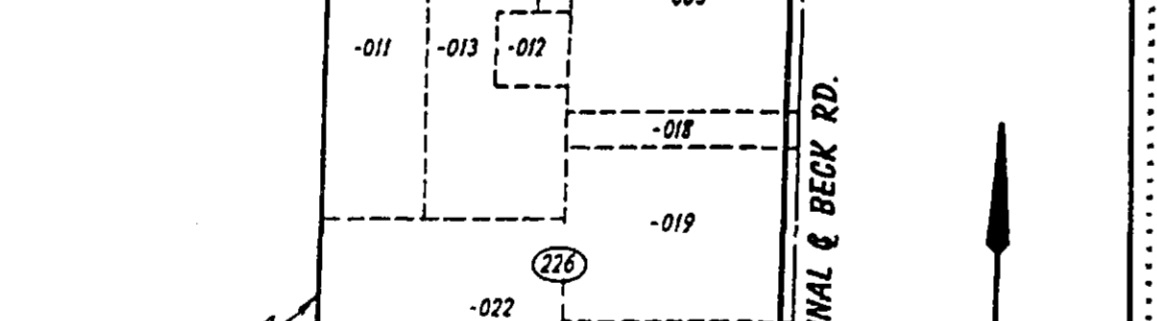

CITY OF NOVI NOTICE OF ENACTMENT AMENDMENT TO ZONING ORDINANCE
THE CITY OF NOVI ORDAINS:
PART I. That Ordinance No. 84-18, known as the Zoning Ordinance of the City of Novi, is hereby amended by the amending of the Zoning Map as indicated on ZONING MAP No. 18,456, attached hereto and made a part of this Ordinance.

CITY OF NOVI NOTICE OF ENACTMENT AMENDMENT TO ZONING ORDINANCE
THE CITY OF NOVI ORDAINS:
PART I. That Ordinance No. 84-18, known as the Zoning Ordinance of the City of Novi, is hereby amended by the amending of the Zoning Map as indicated on ZONING MAP No. 18,456, attached hereto and made a part of this Ordinance.

CITY OF NOVI NOTICE OF ENACTMENT AMENDMENT TO ZONING ORDINANCE
THE CITY OF NOVI ORDAINS:
PART I. That Ordinance No. 84-18, known as the Zoning Ordinance of the City of Novi, is hereby amended by the amending of the Zoning Map as indicated on ZONING MAP No. 18,456, attached hereto and made a part of this Ordinance.

CITY OF NOVI NOTICE OF ENACTMENT AMENDMENT TO ZONING ORDINANCE
THE CITY OF NOVI ORDAINS:
PART I. That Ordinance No. 84-18, known as the Zoning Ordinance of the City of Novi, is hereby amended by the amending of the Zoning Map as indicated on ZONING MAP No. 18,456, attached hereto and made a part of this Ordinance.

Looking at Novi

Tax Tracks

As the budget process approaches, here's a look at the City of Novi's tax rates for the last three years.

Table with columns for Fund, 1985-86, 1986-87, and 1987-88. Rows include Total Millage, Operating, Parks/Rec, Drain, Library, Streets, and General.

Area Briefs

Controlling modular housing: A group opposed to construction of modular houses in West Bloomfield Township is encouraged by the action of the Farmington Hills City Council.

CITY OF NOVI NOTICE OF ENACTMENT ORDINANCE 88-18-52

CITY OF NOVI NOTICE OF ENACTMENT ORDINANCE NO. 88-18-53

CITY OF NOVI NOTICE OF ENACTMENT ORDINANCE NO. 88-18-55

Novi's image revealed in design study

Rogers: 'Novi is at the cutting edge and is far ahead of others in how it responds to planning.'

On the way toward improving Novi's physical image, commercial buildings should be halted in the city, as well as construction along Novi Road and I-275. More parks should be developed and woodlands should remain undisturbed.

Responses to the latest results of the city's multi-faceted Urban Design Study were revealed to the Novi Planning Commission at special meeting on March 30. Four areas are being explored in the study, including analysis, conceptual design, design development and implementation.

City Planning Consultant Brandon Rogers is conducting the study along with Linda Lemke, a registered landscape architect who works for him. Lemke said she expects to have the study completed in July. Rogers and Lemke began working on the study in 1987.

Before revealing results of the survey, Rogers told the planning commission that Novi practices advanced planning techniques compared to those in use in other cities. In addition to working on the survey, he also conducted an informal interview with 100 other cities to find out what kind of planning is being practiced.

"Novi is at the cutting edge and is far ahead of others in how it responds to planning," Rogers commented. He pointed out that most cities only review site plans. Landscaping, screening and building facades are not considerations of other city planning bodies.

CITY OF NOVI NOTICE OF ENACTMENT ORDINANCE NO. 88-18-53

CITY OF NOVI NOTICE OF ENACTMENT ORDINANCE NO. 88-18-55

At least that's what several Novi residents indicated in a recent survey conducted by city planning consultants.

When asked what could be done to improve the city's physical image, the most frequent answer was to stop commercial development and construction on Novi Road and I-275.

Other responses included retaining natural and open spaces and keeping the woodlands and wetlands undeveloped; using entry signs, flowers, landscape ramps and signs on buildings to create an identity; improving roads, developing sidewalks, providing lighting and practicing traffic control; creating a Northville, Plymouth or Birmingham downtown; keeping the city free of litter and maintaining weeded areas; and creating more parks or a park system.

Prominent features, buildings and natural resources were identified by 78 percent of the responders. Perceived as the most prominent were Twelve Oaks Mall, Novi Town Center and West Oaks. The Novi Hilton at Eight Mile and Haggerty Road was indicated next, along with the water towers — Mohawk and the "Smiling Face." The newly completed Novi Civic Center ranked third as a prominent feature.

Additional favorite Novi landmarks included Guernsey Dairy, Home Sweet Home Restaurant, Bates Hamburger, Mohawk Industry, Old Novi Inn, Walled Lake, Novi High School, Standard Gas Station, the Old Paragon Building and Tollgate Farms.

Several respondents indicated that limiting the height of buildings and the size of development was important to retaining a small-town image by requiring low density and controlling growth.

Ten of those surveyed labeled architectural control as " pompous," "presumptuous," "beaureaucratic rap," "the city throwing its weight around," "headaches before the city council," "authority given to uneducated and non-understanding people," "government restrictions," "communist control" and "it should be left to the builder and homeowner."

CITY OF NOVI NOTICE OF ENACTMENT ORDINANCE NO. 88-18-55

CITY OF NOVI NOTICE OF ENACTMENT ORDINANCE NO. 88-100-05

Blue Heron Construction Co. 18475 BECK RD NORTHVILLE 48167 344-8808
Dear Advertising Staff:
Considering the relatively rapid growth of luxury home-building in the Northville area, we were confident that our luxurious lakelakefront condominiums, Blue Heron Pointe, would attract many interested buyers. As with any new business, one challenge we faced was how best to get our message to the public.
For the market we were seeking we decided our best opportunity would be with The Northville Record, Novi News and Observer & Eccentric newspapers. We began advertising the opening of our sales office a few months ago, and with assistance from your department, we have become weekly advertisers for one simple reason... it works! It is very apparent to us that people are reading their local community newspaper, because we are seeing the results in traffic and sales.
We happily look forward to continuing to use your newspapers even more in the future.
Sincerely,
Dennis Park
Testimonial proof that it pays to advertise in
The Northville Record
the NOVI NEWS
For advertising rates and information, call (313)349-1700

The Switch Is On To Farmer Jack!



hot dogs
NO BRAND
All Meat Hot Dogs
2 **99¢**
LB. PKG.
LIMIT 1 WITH ADDITIONAL PURCHASE



Real Mayonnaise
KRAFT
WITH **33% OFF**
99¢
QT. JAR

VALUABLE COUPON
PROCESS CHEESE FOOD
Kraft American Single Slices
20¢ OFF LABEL 12-OZ. PKG.
97¢
LIMIT 1 PKG.
With this coupon and any additional PURCHASE. Good through Sunday, April 10, 1988. Limit one coupon per customer.



Navel Oranges
SUNKIST LARGE 72 SIZE
5 \$1.00 FOR

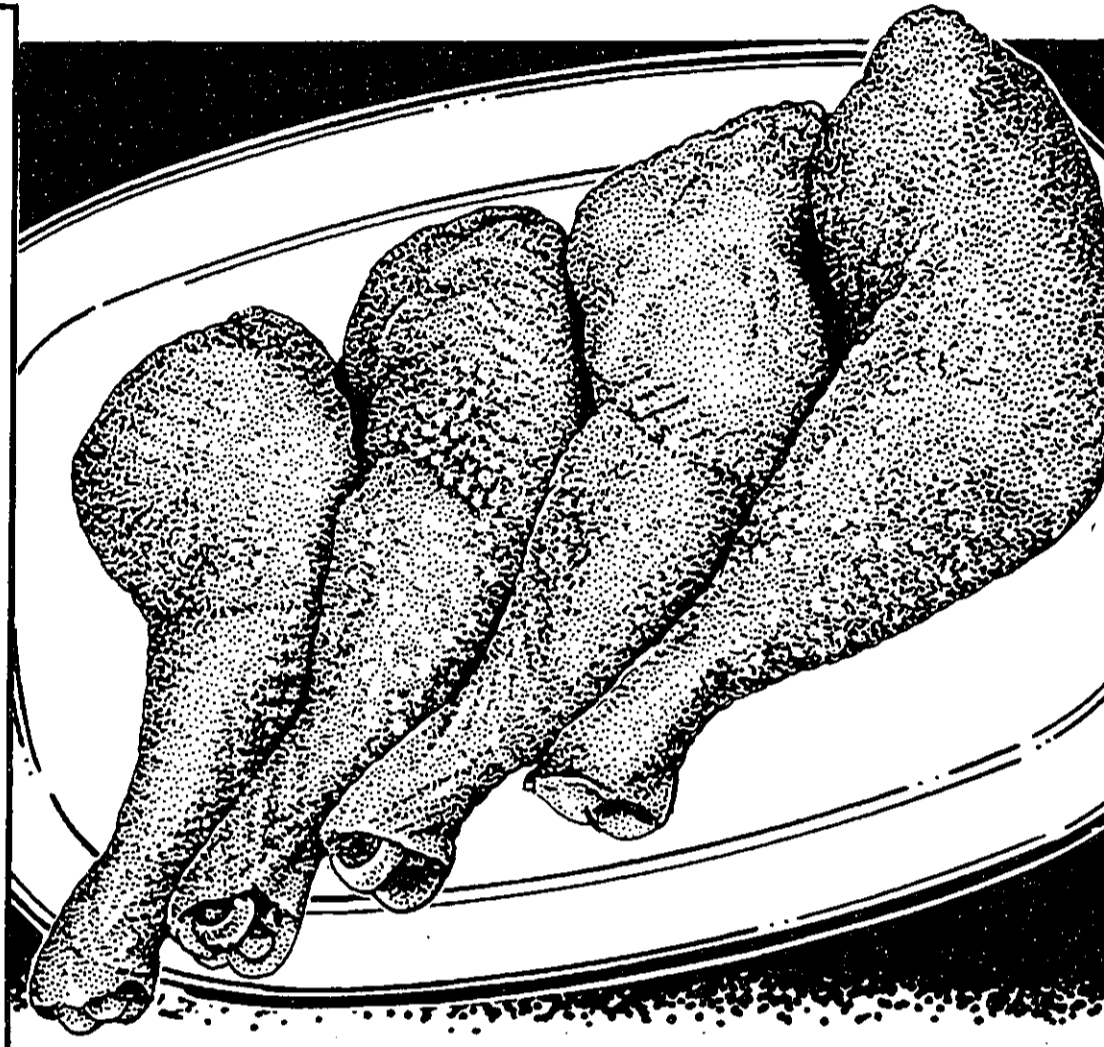

TYSON GRADE A (BACK ON)
Chicken Legs
29¢
LB.
LIMIT 3-PKGS. PLEASE



USDA CHOICE BEEF RIB
Rib Steak
\$1.99
LB.

FARMER JACK
SUPERMARKETS



Blue Bonnet Margarin
WITH **50% OFF**
ALL VEGETABLE MARGARINE
Blue Bonnet
1-LB. CTN. **33¢**
3/4'S
LIMIT 2 WITH ADDITIONAL PURCHASE



Large Eggs
FARM MAID GRADE AA MICHIGAN
49¢
DOZ. CTN.



Van Camp's Beans
16-OZ. CAN
OR 11 1/2-OZ. CAN
Campbell's Soup
3 \$1.00
CANS



Sprite
REG. OR DIET MINUTE MAID ORANGE, SPRITE, SQUIRT, CHERRY COKE, CLASSIC COKE OR
Coca-Cola
2-LITER BTL **98¢** PLUS DEP.

Prices effective through Sunday, April 10. We reserve the right to limit quantities to specified amounts. No sale to dealers, restaurants or institutions.

Section **B**

GREEN SHEET

Sliger/Livingston East

Want Ads
INSIDE

Wednesday/Thursday — April 6/7, 1988

Novi firm stresses energy-efficient homes

By KARIN SWAN

Remember the days of the oil embargo, when lines of automobiles lined up for gasoline and government officials proclaimed the need to develop alternate energy sources? In those days, one of the potential sources of energy deemed most attractive was the sun — solar energy. And even though the days of the oil embargo have passed and Americans are no longer as concerned with developing alternate energy sources, the concept of solar energy to provide power to houses remains strong.

In fact, there's a company called Integral Works which is busy developing solar homes right in Novi. Dean Unick of Novi and Bill Gourlay of Detroit met as self-employed carpenters. They began their partnership in 1983 when they found that they worked well together and shared the same goal — to build quality homes.

The Novi-based business offers super-insulated, energy-efficient housing. Its homes give function and beauty at the lowest possible cost.

"We offer value integrated design," said Unick, who uses his own home as the model. "We build high quality homes.

"A house has got to do more than keep the rain off your back. It doesn't have to be expensive to achieve energy efficiency. A house should work for a living, help heat and cool itself."

They don't use gadgetry or solar collectors to build in solar features for their homes. Careful placement



Bill Gourlay smooths out the cement floor built atop a wooden foundation in an Integral Works home. Photo by CHRIS BLOYD

of windows and use of insulation does most of the work.

"Our concept is to spend truly necessary dollars on quality materials for better structure. We use careful engineering for better function," explained Gourlay.

"We spend more money up front in the structure itself, so you can spend less on energy and maintenance later on.

"There's instant payback on utility bills. In the long run you're saving money. In reality, it's true."

Their standard home is a two-story, 24-by-32 foot contemporary Cape Cod, with a walk-out basement. The average cost is \$97,600.00 including a 20-by-20 foot two-car garage and hillside lot. They're currently building houses in Shawood Heights subdivision in Novi.

The standard passive solar features include the use of triple glazed stationary windows for bay windows and skylights. Double-pane Andersen windows with high performance coatings are used in the operable windows.

They put Fiberglass insulation to work with a solid 10 inches in the walls and 12 inches in the ceilings.

Wood, instead of cement, foundations are used for further insulation. The entire basement floor sits on a 2-inch thick Styrofoam base to keep it warmer and drier than most basements.

Another custom feature standard to the homes are hand-built European-style cupboards. They are self-closing with no visible seams and

Continued on 3

Family Foot Centers
FREE FOOT CARE
MORN., AFTERNOON, EVE. & SAT. APPOINTMENTS AVAILABLE
887-5800
Highland Millford Foot Specialists P.C.
Dr. Lefkowitz, Dr. Steiner, Dr. Richard
Highland
1193 S. Millford Rd.
MORNING: 8a.m.-4:30p.m.
SAT: 9a.m.-3p.m.

CASUAL CUSTOMS INC.
Quality Restorations and Insurance Work
• All Insurance Work Welcome
• Foreign & Domestic
• Free Estimates
• Pickup & Delivery Service
• Towing Available
• Restoration Specialists
• Custom Fabrication & Paint
• Rust Repairs
• Lead Work
• Fiberglass Repairs
• AERODYNAMIC GROUND EFFECT KITS
• CHEMICAL LAUNDERING KITS
• LARGE OVERHEAD DOOR FOR FLEET ACCOUNTS
Corvette
Hours: Mon-Fri 8-5 Sat 8-1
Call: **437-9630**
58883 Grand River - New Hudson MI 48165
Top of the Hill: Grand River between Millford & Kent Lake Road

beautifully cut diamonds!
beautifully cut prices!
1/4 ct. Round Sale **\$195***
compare at \$450
Also Available
1/2 ct. Round Sale **\$325***
1/2 ct. Round Sale **675***
3/4 ct. Round Sale **\$1350***
1 ct. Round Sale **\$1795***
FREE insurance appraisal with every purchase
100% Trade-In Policy Satisfaction Guaranteed
Free Lay-a-Way
Most Major Credit Cards Accepted
Personal Checks Welcome
* Prices are for loose diamonds—Mountings available from **\$69.95**
PRICE POINT JEWELRY
Pheasant Run Plaza • Grand River & Haggerty • Novi • 471-9110
Hours: Mon.-Fri. 11-6; Thurs. 11-8; Sat. 11-5

Thompson Art Glass and Elegant Accents Studios Inc.
43726 Grand River • Novi • 349-9210
Specializing in
CUSTOM LEADED GLASS
• Kitchen Cabinet Panels
• French Doors
• Side Lights
• Room Dividers
CUSTOM WOODWORKING
• Mantles
• Shelves
• Stair Systems
• Doors
• Trim
• Custom Furniture
• Wall Units-Stereo
• Hand Rails and Spindles

Spring-into-Action SALE
The Best Rider Money Can Buy
Rider Mower Model 80XE
30" Cut
Retail \$1412 Sale **\$949**
• 8 hp industrial commercial cast iron sleeve Briggs and Stratton engine
• Electric start
• Fully welded frame
• Automatic variable speed
• Fingerprint drive controls
18 HP 2 Cylinder Engine With 60" Mower
For Those Really Big Yards
Retail \$6481 Sale **\$4295**
Model No. 448
• 2 Cylinder 18 H.P. Onan Performance Engine
• Hydraulic Drive & Lift
• Cast Iron Front Axle
• Double Channel Welded Frame
• Cast Iron Rear Axle
• Hi-Low Range
• 3 Gal. Gas Tank
• Lights & Hours Meter
• 950 Lbs. App. Wt.
• 32.8.00x16 Rear Tires
• 2 Year Warranty
All other tractors on sale
New Hudson Power
53535 Grand River at Haas 2 miles west of Wilcox Rd.
New Hudson
(313) 437-1444
Hours: Mon-Fri 9-5 Sat 9-5

Fletcher & Rickard
LANDSCAPE SUPPLIES INC.
5401 Grand River • New Hudson, Michigan 48165
(Located 2 miles west of Millford Rd.)
437-9009
YOUR gardening and LANDSCAPING CENTER
WE LOAD BY THE BARREL ON THE BAG... WE DELIVER 1 DAY
• ALL TYPES OF MULCH
• ALL TYPES OF SOIL
• ALL TYPES OF SAND
• ALL TYPES OF GRAVEL
• ALL TYPES OF PERLITE
• ALL TYPES OF FERTILIZER
• ALL TYPES OF PESTICIDES
• ALL TYPES OF WEEDING WELLS
• LANDSCAPE PRODUCTS: FLOWERS, TREES, SHRUBS, PLANTS
• WATER-SOFTENERS: SALT, ROCK, SALT, SUPER
• COMPLETE LINE OF BIRDBATHS & STATUARY

FREE... Mobil Delvac Cap and Road Shirt
FREE Mobil Delvac Cap
... with a minimum purchase of 65 gallons of any combination of Mobil Delvac 1, Delvac 1300 oils, Delvac Super oils, and/or Mobilfluid 423.
FREE Mobil Delvac Shirt
... with a minimum purchase of 330 gallons of any combination of Mobil Delvac 1, Delvac 1300 oils, Delvac Super oils, and/or Mobilfluid 423.
Shift up to Delvac at
Mobil ELY FUEL, INC.
YOUR FULL SERVICE COMPANY Since 1920
316 N. Center, Northville **349-3350**
a member of the Michigan Petroleum Association.

Business Briefs

A NEW ERA OF EXCITEMENT has been added to the real estate industry, according to James T. Gentry, broker of ERA Gentry Real Estate, Inc. in Highland. This excitement has been created by the introduction of a new ERA Real Estate Showcase television program.

The program lists current properties available for purchase throughout the area each week. Gentry said. It allows home buyers to view listings in their own homes. "We are extremely excited about this innovation Electronic Realty Associates is offering to the public, especially when it could be your home we are watching on TV," Gentry stated. WKBD-TV Channel 50 will broadcast the program on Saturdays at 10:30 a.m.

RANDAL K. BUSICK of Milford has been promoted to vice president of Olson Engineering, Inc., which is located in Ann Arbor. He has full control of all company activities conducted from his Michigan-based office and continues to be responsible for the worldwide liaison tasks between Olson clients and government agents.

RUSS FOGG of Northville has been recognized as one of the top salesmen for Real Estate One's commercial division. Fogg had more than \$3 million in sales during 1987, including one golf course and several mixed-use development projects, said Dan Elsea, vice president of Real Estate One Commercial Inc. Fogg has more than 20 years experience in real estate work and specializes in land and industrial development in the western suburban market.

He and his wife, Lee, live in Northville Township, where Fogg currently serves on the Board of Review. THE HENRY FORD MEDICAL CENTER in Plymouth is open at 7 a.m. from Monday through Thursday beginning this month with physicians available to see patients at that hour.

"We want to make it convenient as possible for our adult patients to see a Henry Ford physician with minimal disruptions to their daily responsibilities," said Richard Schubatis, M.D., physician in charge of the Plymouth Center. By opening at 7 a.m. and staying open until 9 p.m., most patients can schedule an appointment before or after work, he noted. The number to call for an appointment is 453-5600.

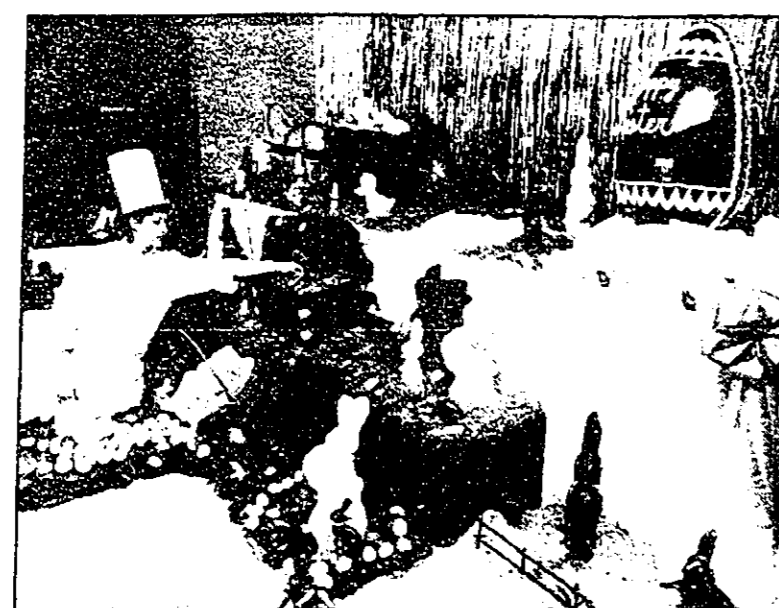

THE SHERATON OAKS HOTEL in Novi has donated the proceeds from the sale of chocolate and candy creations in a special Easter display (see picture above) to Children's Hospital.

Sheraton Oaks Executive Chef Joseph Yezyck, Pastry Chef Cindy Ross and their culinary staff spent two months preparing the special barnyard display of chocolate and sugar creations. Included in the display were Peter Rabbit, a large treasure chest, chickens, bunnies, ducks, birds, a three-foot tall donkey pulling a candy cart and a giant Easter egg, all molded and carved from chocolate.

The display was on exhibit in the Sheraton Oaks lobby from March 20 to April 15. Yezyck said it took over 250 pounds of chocolate to make the entire display and almost 40 pounds of pastillage (sugar glaze) just to make the candy barn. Yezyck, who has been executive chef at the Sheraton Oaks since last June, is a 10-year veteran of the Sheraton Hotel chain. He came to Novi from the Sheraton Greensboro in North Carolina where he was well-known for his lavish fantasies out of confections. Last year he was featured by the restaurant industry publication "Restaurant News" for his construction of a gingerbread village that included carriage, animals and a mountain stream.

NANCY MAYO has been named "Associate of the Store" for February at the Fisher Big Wheel in South Lyon. She works in the women's department.

Mayo has been a Big Wheel employee since the store opened in August of 1987. According to store manager Paul Ross, she exemplifies an above standard level of job performance and maintains good customer service skills.

JOHN M. LEINONEN, executive engineer, vehicle safety, assurance, Ford Motor Company, has been elected to a three-year term as a Society of Automotive Engineers (SAE) director.

SAE currently has more than 51,000 individual members. Leinonen took office during SAE's International Congress and Exposition in Detroit Feb. 29 to March 4.

Leinonen received his BSME in 1959, his MSME in 1960 and attended the MBA program, all at the University of Michigan. He was a Ford Scholar at the university from 1955-59, and the Backus/Jewett Fellow in 1959-60. He served as an officer in the U.S. Air Force, Ballistic Missile Program from 1960-63.

Leinonen has been associated with the Ford Motor Company since his discharge from the Air Force, progressing from product design engineer, chassis and powertrain, light truck engineering, through various design, development, systems engineering and product planning assignments to his present position in 1982.

Since joining SAE, he has been active, including service on the engineering activity board, the motor vehicle council, the sections board, directors ad hoc awards and recognitions committee, insurance committee, membership committee, membership grading committee, and a variety of assignments in the Detroit Section, including a 1981-82 chairmanship.

He personally planned, directed and implemented a series of public service television tapes which were used by local and national stations to support and publicize SAE's campaign for seat belt use.

A Northville Township resident, Leinonen has been active also in many church and civic programs.

DIANA V. ROBBINS, AMTA-certified massage therapist in private practice at Total Dimensions in Milford's Prospect Hill shopping center, has been taking additional classes in applied kinesiology, the science of muscle testing for body weakness.

The classes she took were on craino-sacral faults and temporal mandibular joint dysfunction protocol and practice and healing the body with the heart, muscle testing for chakra imbalance, emotional unwinding and emotional stress release protocols.

A type of second mortgage, home equity loans enable you to open credit lines based on the equity in your home (the market value of a house minus the amount owed on it). Once the credit line is established, you can continuously tap into the account by simply writing a check or using a special credit card - or you can withdraw the entire amount at once.

With home equity loans acquired after Oct. 13, 1987, you can deduct all interest on loans up to \$1 million if the funds are used to construct, purchase or improve a principal or second residence. If you do not use the funds for any of these purposes, you can still deduct interest on loans exceeding the differences between

CUSTOM GLASS FIREPLACE DOORS

Hand Crafted to Fit Any Size or Shape

CALL Steinhauser's for FREE In-Home Price Quote and Measurement (313) 538-5616 (313) 437-3044

CAREER IMAGE of Twelve Oaks Mall will hold the next meeting of its Career Club on Tuesday, April 12, at 7 p.m. Phyllis Cooper of Michigan State University will present a program titled "Fabrics and Fibers and How to Care for Them."

The Career Image Career Club meets at the Twelve Oaks store the second Tuesday of every month at 7 p.m. Call 348-3620 for more information.

Dan's Auto Repair
43151 Grand River
348-1230
Lifetime Guarantee
Brake Pads \$29.97 per wheel
Metallic Extra Most Cars

Your full service auto body repair shop

- Free estimates
- Complete bumping & painting
- All insurance work
- Car rental available

56981 Grand River Corner at Grand River and Milford, MI. **437-9131**
New Hudson **437-9625**

Attention "HORSEMEN"

CHALLENGER Race Horse Oat

- 42 pound per bushel premium white oat
- Triple re-cleaned, clipped and aspirated
- Dust free, No straw or dirt

Available Now at **Grand River Feeds**
51680 Grand River Ave • Wixom (313) 348-8310

South Lyon Collision Inc.
Celebrating Our 7 Year Anniversary
Equipped to rebuild your car back to manufacturer specifications
437-6100 or 437-3222

- Frame & Unibody Straighten
- 2 & 4 Wheel Alignment
- Repairs completed with OEM parts & OEM paint

150 E. McHattie, South Lyon

ONLY CAN PREVENT FOREST FIRES

Place a match between the arrows and read to yourself.

!! ATTENTION !! HOMEOWNERS !!

SPRING SPECIALS
Container Grown Shade Trees & Ornaments
\$30.00 Each **\$50.00** Each

AT MILARCH NURSERY
28500 Haas Rd., Wixom, MI
Call (313) 474-8565 / (313) 437-2094

Donald E. McNabb Spring Cleaning

Carpet Sale 1/2 off
Clean Up With **HUGE SAVINGS** on 1000's of rolls in stock
marked prices of selected remnants and short rolls in stock

2 Day Carpet Clearance Sale

Sale dates Friday & Saturday April 8 & 9

Donald E. McNabb Company
437-8146 or 357-2626
31250 S. Millford Rd. Milford
North of I-96 at East 155 (Milford Rd.)
Regular Store Hours: Mon-Sat 10-5, Closed Sundays

L.T.I. General Contractors
710 E. Grand River Brighton, Mich.
313-229-6050

Offering opportunities to see your Business Construction needs met Now! LTI offers complete "Turn Key" operation.

Your property becomes more valuable with a special LTI "design-build" program specifically suited to your commercial construction requirements.

Your free estimate is easy to provide—all you need to do is Call **313-229-6050**

THE MOST REVOLUTIONARY NUMBER SINCE 1776

\$995 Model "D"

Place a price tag of just \$995 on a fully equipped (with monitor), dual-drive Model "D" Personal Computer and Word Processing System from Leading Edge® is truly an event of historic proportions.

Because it means that virtually everyone can now afford an easy-to-use personal computer and word processing system that runs the same software as either the IBM® PC or the 80286 Model 50.

And think about all you get. In addition to a fully featured, easy-to-use IBM compatible personal computer and word processing system you get the popular keyboard with a "Click" that helps reduce typing errors, the only 20-month warranty around which is backed by a nationwide network of service centers, plus comprehensive yet easy-to-understand user manuals.

GRAND OPENING! Computers NEW! Olson Anderson Plus
349-7666
A Div. of Olson Anderson Co. 42150 Grand River, Novi, across from Marty Feldman Chevrolet

JOHN AUSTIN POOLS now in BRIGHTON

POOL SALE!
9901 E. Grand River Brighton, MI
Just West of Old 23

14x28 In Ground Pool

This is a quality pool! With quality workmanship. Winner's Free Lifetime Installation Guarantee

Standard Features

- 14x28 Swim Area
- Stainless Steel Ladder
- Quick Support Bracing
- Concrete Patio
- Stainless Steel Filter
- Pump
- Main Drain
- Skimmer
- 2 Inlets
- Pool Base Hard Floor (Not Sand)
- Safety Rope and Floats
- Plumbing
- Maintenance Equipment
- Chemicals For Pool
- Excavation
- Labor To Install
- Electric Wiring

\$8,570

JOHN AUSTIN SUPERVISES ALL CONSTRUCTION

Call (313) 229-8552
Call anytime for Appointment OPEN
Hours: Mon., Wed., Fri. 10:00 to 6:00 PM
Sat. 9 AM to 2:00 PM

John Austin Pools Inc.
The Quality Goes In Before You Do!

L.T.I. General Contractors
710 E. Grand River Brighton, Mich.
313-229-6050

Offering opportunities to see your Business Construction needs met Now! LTI offers complete "Turn Key" operation.

Your property becomes more valuable with a special LTI "design-build" program specifically suited to your commercial construction requirements.

Your free estimate is easy to provide—all you need to do is Call **313-229-6050**

'Home equity loans have downside, too'

Money Management

Home is not just where the heart lies. For many people, home is where their credit line starts. Each year, homeowners tap billions of dollars in loans based on the equity in their homes. The 1986 Tax Reform Act (TRA), which gradually phases out deductions for interest paid on consumer debt while preserving those for interest paid on home equity loans, has only made these loans more appealing.

Deceptively attractive and relatively easy to obtain, equity loans have a down side that many consumers ignore: they put at risk what is probably the average consumer's most valuable asset - his or her home.

As part of National Consumers Week, the Michigan Association of CPAs advises anyone considering an equity loan to find out how this type of loan works and what effect it may have on the value of your home.

In simplified terms, a home equity loan transforms your home into a super credit card. You never have to leave home without the value of your home tucked into your wallet in the form of a check or a credit card.

While the law caps the amount of interest deductible on home equity loans, it doesn't impose restrictions on the way you use the funds. For example, if the fair market value of your home is \$150,000 and you currently owe \$80,000 on the original mortgage, you can deduct interest on a home equity loan of up to \$70,000. Suppose the fair market value of your home is \$150,000 and you only owe \$20,000 on the original mortgage. You may be able to get an equity loan of \$120,000, but the interest on the amount exceeding \$100,000 will be only partially deductible in 1988.

While the law caps the amount of interest deductible on home equity loans, it doesn't impose restrictions on the way you use the funds. For example, if the fair market value of your home is \$150,000 and you currently owe \$80,000 on the original mortgage, you can deduct interest on a home equity loan of up to \$70,000. Suppose the fair market value of your home is \$150,000 and you only owe \$20,000 on the original mortgage. You may be able to get an equity loan of \$120,000, but the interest on the amount exceeding \$100,000 will be only partially deductible in 1988.

To individuals dazed by tax reform, home equity loans seem to be the fastest, safest way to obtain an interest-deductible credit line for all consumer purchases - from the purchase of a car to paying the family to Hawaii.

However, it is that a home equity loan is, in fact, a mortgage; each withdrawal from an equity loan increases the amount of obligation held against your home. In addition, applying for a home equity loan entails application and closing fees. Many

lenders also charge up-front fees in the form of "points." Depending on the funds you use, the points may be fully or partially deductible - or they may have to be amortized over the life of the loan. Some institutions also reserve the right to call the loan if you sell your house. What that means is that the bank suddenly has control over the decisions you make regarding your property.

Does it really make sense to take out the equivalent of a 30-year second mortgage and put your house on the line to purchase a \$12,000 car that you may sell in five years? If you plan to use the funds to consolidate credit card debt, will you really cut up your credit cards and use only cash for future purchases? These are some of the questions you must ask before deciding to apply for a home equity loan.

Examine your own spending habits carefully. Are you an impulse shopper? Do your credit card bills keep growing despite your intentions to cut them down?

Your credit card habits are a good indicator of how you may handle your home equity credit line. If the flexibility of a large credit line would tempt you to spend money you don't really have, think again about whether the loan is necessary.

If you are afraid you will exploit your credit line but still need to take out a home equity loan, ask your lending institution to limit withdrawals to \$100 to \$500 per check - or consider a traditional second mortgage to pay for that one big-ticket item.

If you have a large mortgage, excessively high credit card bills, auto

THESIER'S April Special of the Month

John Deere 185 with 46" Mower

9.5% APR
93.94/month for 36 months with \$693.36 down payment

- Hydrostatic drive
- 17hp Kawasaki engine
- Full pressure lubrication
- Filtered engine oil
- Overhead valves
- 46" mower deck
- 22" turning radius
- Headlights

Offer good until April 16, 1988

Thesier's
28342 Pontiac Trail South Lyon, MI (313) 437-2091 (313) 229-6548
Your John Deere Lawn and Garden Headquarters

Member of the John Deere Millionaire's Club Circle of Excellence

We Help Teach Your Children Well.

If your kids are using a computer in school, they're probably using an Apple®. And for a good reason. With Apple's educational software library—the largest in the world—Apple personal computers are the choice among educators everywhere.

Which is why you should take an Apple home to the student in your family.

And what a choice of Apple computers you'll have. Starting with the Apple™ IIcs. It has sophisticated color and graphics capabilities, plus a voice-synthesizer chip that recreates, with remarkable clarity, the sounds of music and human speech.

The Apple IIc is part of the family, too. It's become the educational standard because of its tremendous capabilities for growth and expansion. Which means you can continue to add educational peripherals as your children's interests grow and change.

The Apple IIc is the compact, portable and most affordable family member. But don't let its size or price fool you. It's a powerhouse. And it's simple to set up and simple to use, so your child will be learning in a matter of minutes.

Let us help you make the choice. Stop in for a free demonstration, today. And bring along the kids for an outside opinion. After all, they're already experts.

GRAND OPENING! Computers NEW! Olson Anderson Plus
349-7666
A Div. of Olson Anderson Co. 42150 Grand River, Novi, across from Marty Feldman Chevrolet

CHAMPION IN BRIGHTON

313/229-8800

603 W. Grand River Downtown Brighton Exit 145 off I-96

Mr. Goodwrench

GM QUALITY SERVICE PARTS

Novi firm emphasizes energy-efficient homes

We spend more money up front in the structure itself, so you can spend less on energy and maintenance later on. There's instant payback on utility bills. In the long run you're saving money.

concealed hinges, which gives a clean, simple look when used in the bathrooms and kitchens. Walking into the upper level bathroom is like walking into the sky, with its 4-by-8 foot skylight. "We find out what people like," said Gourlay, "We can spend six months in the planning stage. We build the whole house on paper first. "We keep our hands on, almost every aspect of construction."

Unick and Gourlay dig their own ditches and build their own rough structures. They do all the finish carpentry themselves, with the help of three full-time employees.

"Our specialty is carpentry - woodworking," explained Gourlay, with a gesture toward the hand-carved, hardwood open stairway that spans the 17-foot great room to the loft above the model.

Their enthusiasm for design stems from the challenge of how to improve each house they build. "We're always looking for a better way of doing it," said Unick. "Every single day we find ways to change and improve design throughout the whole job. We're refined our engineering techniques."

All six lots around Novi's Shallow Lake have been sold. Construction will continue through the spring of 1988. In the future, Integral Works is looking forward to expanding its design and engineering concepts into new styles and shapes for their homes.

"We're looking for people who want first-class homes. It doesn't take gold-plated faucets to make a quality home. We can put good into any house shape," said Unick. "The question is, where do we go from here?" said Gourlay. "We have two directors we can go. We either find individuals who have lots to build on or a developer with multiple lots."

Appointments can be made to view the model by calling Integral Works at 624-5506. The model is located at 120 De Grosse in Novi. Business hours are from 7 a.m. until 5 p.m. Monday through Friday.

LET US PUT YOU IN STITCHES!!

Earn Money While You're Having Fun!

Become a CREATIVE CIRCLE REPRESENTATIVE. No quotas, no delivery, no collections. Super Hostess plan at no cost to you. Free training. Or be a CREATIVE CIRCLE HOSTESS. Invite your friends and learn in the comfort of your home.

- Counted Cross Stitch
- Candlewicking
- Lace Net Darning
- Needlepoint
- Trapunto
- Crewel & Embroidery

227-1698

AS A HOSTESS YOU RECEIVE MANY VALUABLE PREMIUMS

The Creative Circle

VISIT OUR BOOTH AT THE LIVINGSTON COUNTY HOME SHOW. BRING THIS COUPON WITH YOU AND RECEIVE A FREE MINI-KIT! April 8, 9, 10. (Must Be 18 or Over To Receive Free Kit)

NEW SPRINT

\$119.00 OR \$6995.00 Per Month* Cash Price
With Air Conditioning
15 Others Available at Similar Savings

OVER 300 NEW VEHICLES IN STOCK
OPEN SAT. 10-4P.M.

CHAMPION IN BRIGHTON
313/229-8800
603 W. Grand River Downtown Brighton Exit 145 off I-96

Mr. Goodwrench

GM QUALITY SERVICE PARTS

To Place Your Action Ad One Local Call Does It All...

Monday Green Sheet Wednesday Green Sheet Wednesday Green Sheet Plus Pinckney, Hartland, & Fowlerville Shoppers

- 313 227-4436 517 548-2570 313 348-3022 313 437-4133 313 685-8705

Deadlines

- Monday Green Sheet... Fri. 3:30 p.m. Wednesday Green Sheet Plus... Fri. 3:30 p.m. Wednesday Green Sheet... Mon. 3:30 p.m. Buyer's Directory... Fri. 3:30 p.m.

RATES GREEN SHEET PLUS 3 ACTION ADS 10 words for \$6.24

Non-Commercial Rate... Classified Display Contract Rates Available

Classified Display Contract Rates Available

Want ads may be placed until 3:30 p.m. Friday for that week's edition. Read your advertisement the first time it appears, and report any errors immediately.

absolutely FREE

All items offered in this "Absolutely Free" column will be exactly that, free to those responding. This newspaper makes no charge for these items, but restricts use to residential.

001 Absolutely Free GUNNEA Pigs to good home. 1318-5285. HALF Collie, half German Shepherd puppies. Good with kids. (517)548-2622.

001 Absolutely Free 2x4 suspended ceiling tiles. Sears water softener. (313)227-2222.

001 Absolutely Free 24x suspended ceiling tiles. Sears water softener. (313)227-2222.

001 Absolutely Free 24x suspended ceiling tiles. Sears water softener. (313)227-2222.

001 Absolutely Free 24x suspended ceiling tiles. Sears water softener. (313)227-2222.

001 Absolutely Free 24x suspended ceiling tiles. Sears water softener. (313)227-2222.

001 Absolutely Free 24x suspended ceiling tiles. Sears water softener. (313)227-2222.

001 Absolutely Free 24x suspended ceiling tiles. Sears water softener. (313)227-2222.

001 Absolutely Free 24x suspended ceiling tiles. Sears water softener. (313)227-2222.

001 Absolutely Free 24x suspended ceiling tiles. Sears water softener. (313)227-2222.

Sliger/Livingston Publications GREEN SHEET EAST CLASSIFIED ACTION ADS

010 Special Notices

NOTICE OF DISSOLUTION All persons who are creditors of Wilcox & Sons, Inc., Michigan corporation, must file their claims in writing with the corporation at 2700 Mission, Howell, Michigan 48843 on or before October 1, 1988.

016 Found

ELK Hound or Keshound. White Lake road. Bennett, Call (313)27-2854. FEMALE Hound dog, found in Michigan corporation, must file their claims in writing with the corporation at 2700 Mission, Howell, Michigan 48843 on or before October 1, 1988.

NOVING REAL ESTATE, INC. 201 S. Lafayette 437-2056 522-5150

EARL KEIM REALTY Carol Mason, Inc. BACK ON THE MARKET-4 BEDROOM COLONIAL TO ACRES. Here's that hard to find 4 bedroom home on acreage, 2 baths, fireplace, formal dining with hardwood floors, country kitchen, Florida room, attached garage, plus barn and other out-buildings, \$116,000.

REAL ESTATE FOR SALE

A DASH OF SPLENDOR Is what you will see when you preview this home. The spacious kitchen area will allow you to entertain for so many friends, and the livingroom, familyroom combination on the end allows plenty of quiet corners for intimate conversation.

THE PHONE MAN Telephone installation at 30% to 50% savings. (313)227-5966.

H&R Block Tax Service Farm-Business Personal 131 E. Lake St. South Lyon (313) 437-6191

A HOME TO FIT YOUR LIFESTYLE PLUS PLUS PLUS PLUS A Thermal Crafted Home with the Quality Performance Design System from Owens Corning Fiberglas. A Ten Year Warranty on Your Home from the National Home Owners Warranty Corporation.

OUR PLANS OR YOUR PLAN OWNER PARTICIPATION OR COMPLETED TURKEY Once again, Artisan Building Company, one of the most respected and experienced builders in the region is adding to their proven building program.

COMPLETED TURKEY HOUSES Table with columns: Camden, Charlotte, Design C5C, Design D5E, Design E3B, Design F2E, Waynesboro, Pincrest, Design H5B, Bedford, Bridgeport. Includes room counts and prices.

OWNER PARTICIPATION - LEVEL II COMPLETION Table with columns: Campton, Charlton, Countryside, Design D2J, Design E3B, Williamsport, Design G4E, Princeton, Design H4B, Brentwood, Design J5F. Includes room counts and prices.

ARTISAN BUILDERS Please Visit Our Model Home and Office US-23 at Brighton Exit No. 58 (Lee Road) 7077 Fieldcrest Road Brighton, Michigan (313) 227-4422

021 Houses BRIGHTON SCHOOLS. Water frontage on two all-sports lakes. Three bedroom ranch. Attached 2 1/2 car garage. \$175,900. REALTY WORLD Van's (313)227-3455.

021 Houses HARTLAND area. Beautiful home. Remodeling nearly complete. Immaculate condition. Completely finished. 2 ceramic baths, 2 car garage, large deck, close to shopping, schools, etc. \$113,900. (313)832-7618.

021 Houses HIGHLAND 2 bedroom house on quiet street. Newly remodeled interior. Garage. Professionally landscaped. \$55,800. (313)887-7944. Open House April 10, 9 to 5. 2746 Cherry Street.

021 Houses BRIGHTON TWP. 2300 sq. ft. Quad, 4 bedrooms, 2 1/2 baths, large family room with brick fireplace. Two car attached garage. 1 1/4 acres. Close to expressways. Brighton 6000's \$119,900. (313)227-3674.

021 Houses FOWLERVILLE. Large farm with 2 houses on 364 acres. 25 of which are tillable. Many outbuilding included. All set up for beef cattle and is very productive. \$320,000. Call Harmon Real Estate (517)223-9193.

021 Houses HAMBURG. Great starter home! Three lots. New brick, porch, fenced backyard. Access to Buck Lake and Hivonville. Call \$45,800. NELSON REAL ESTATE. (313)449-4468. Paul & John (313)449-2924. Susan Gollinger (313)444-4767.

021 Houses NEW LISTING South Lyon. Indoor arena. 15 stalls possible. 24 stalls, 2 story, 4 bedroom, 2 baths home offered at \$159,900.

021 Houses HOMES AS UNIQUE AS THE SITES THEY ARE BUILT UPON. The quality built homes of Timber Ridge are destined to be as unique as their outstanding wooded settings.

Timber Ridge Homes as unique as the sites they are built upon. Open Daily & Weekends Noon-5 p.m. Closed Thursday.

021 Houses MILFORD Village. Prime home on lot. 132x140, mature trees, surveyed and perked. After 4 p.m. (313)885-9638.

021 Houses LAKELAND: Contemporary. Nearly new and in fine condition. Two bedrooms, two baths, study, fireplace, garage, basement. Wooded lot. \$175,500. REALTY WORLD-VAN'S (313)227-3455.

021 Houses LAKELAND: Waterfront contemporary 3 bedroom home with fireplace and downhill to deck. Beautifully landscaped lot on blacktop road. \$174,900. REALTY WORLD-VAN'S (313)227-3455.

021 Houses NORTHVILLE. Fantastic value. This solidly constructed 3 bedroom ranch features a partially finished basement, 24x12 sun room off kitchen, 2 story garage with possible in-law suite. Pastures suited to alfalfa. \$149,900. 348-6430.

021 Houses CENTURY 21. 1ST. OFFERING! Outstanding custom built cape cod in Northville on 1.4 beautiful wooded acres. Features 3 bedrooms, 2 1/2 baths, great room with natural fireplace, library/study and finished walkout lower level.

021 Houses CENTURY 21. Desirable W. Bloomfield & Bloomfield contemporary homes are waiting for your inspection. 4 & 5 bedrooms, \$18,900 and \$29,900. Call for details.

021 Houses CENTURY 21. Choose a condo from these excellent locations. Applegate II, Lexington and Country Place. Pick from 2, 2 1/2, 3 or 4 bedrooms or one story up. Starting at \$56,990 to \$129,900. Call 473-9550 for Applegate II.

021 Houses CENTURY 21. Lovely brick ranch 4 1/2 bedroom, living room with fireplace, country kitchen with Franklin stove. Super barn with tack room and stone fireplace, 6 stalls, bath. \$289,800.

Merrill Lynch Realty Spread the News! MERRILL LYNCH RECRUITING SEMINAR Novi/Northville Area Wednesday, April 20, 1988 - 7 p.m. For reservations call Bette at 540-7200

021 Houses NORTHVILLE DUPLEX Exceptionally well maintained occupied residential. Beautiful lot. Convenient to downtown. Four 9'10" x 10'10" 2-5 p.m. 4 bedrooms, 2 baths, 2 car garage, \$132,000. REALTY WORLD-VAN'S (313)227-3455.

021 Houses PINCKNEY. 1 year old ranch, 2500 sq. ft., wooded acre, 2 car garage with openers, sunroom with spa, 3 bedroom, possible 5. Walkout, whirlpool, laundry, ones and garage. \$132,000. Days: (313)348-9545. Evenings: (313)348-7269.

021 Houses CHARMING, completely renovated farm home, located on 9 1/2 prime acres. Nicest setting in area. Living room walks out to deck that overlooks apple trees. Located on private road across from Meadowbrook Country Club. Serious buyers only. \$225,000. 348-6430.

021 Houses PRIME NORTHVILLE LOCATION. 2 bedrooms, 1 1/2 baths. Hardwood floors. \$240,000. 348-6430.

Real Estate One, Inc. REALTORS® MICHIGAN'S LARGEST REAL ESTATE COMPANY

021 Houses Custom built executive home in NORTHVILLE features vaulted ceilings, living room with marble fireplace, family room with cathedral ceiling, crown moldings, 4 bedrooms, 2 1/2 baths and neutral decor. Backs to wooded view. Quail Ridge Location. \$410,000. 478-5000 7-B-0408

021 Houses Exquisite WEST BLOOMFIELD has every imaginable feature! 7 bedrooms, 5 1/2 baths, 2 full kitchens, family room, fireplace, laundry, dining, study, Florida room, rec room, 1st floor laundry and Inground pool, jacuzzi and guest quarters. \$645,000 478-5000 7-B-0574

021 Houses Magnificent NOVI Ranch on 3 acres has it all! Completely redone this home features gourmet European kitchen, great room, formal dining room, family room, wine cellar, 4 bedrooms and 2 1/2 baths. Offers gorgeous view with rolling hills and trees for privacy. \$245,000 626-9100 2-B-0165

021 Houses NOVI. Spectacular Condo in neutral decor offers recessed lighting, vaulted ceilings, skylight in gorgeous oak kitchen. 3 bedrooms, 2 1/2 baths, living room, plus pool, tennis privileges. \$115,500 626-9100 2-B-0165

Merrill Lynch Realty Birmingham/Bloomfield 4318 Orchard Lake Rd. (at Long Lake) 646-6000 West Bloomfield 4318 Orchard Lake Rd. (at Long Lake) 851-8100 Franklin/Farmington 31000 Northwestern Hwy. 626-9100 Novi/Northville 37000 Grand River 478-5000 Troy 5017 Riverchase Rd. (at Long Lake) 899-8900 Rochester 1400 Westland Blvd. 651-8850

021 Houses, 022 Houses, 024 Condominiums For Sale, 025 Mobile Homes For Sale, 029 Lake Property For Sale, 031 Vacant Property For Sale, 051 Houses For Rent, 064 Apartments For Rent

NOVI Beautiful spacious 3 bedroom Tudor Colonial in prime area. Family room with crown molding and natural brick fireplace. The natural granite country kitchen featuring dining room, family room and living room. Full basement with attached garage. Call for many features to list. \$139,900. From \$100.00. Marketing Specialist for an appointment. (313)959-3070.

SOUTH LYON Open House Sunday 4/10, 10 to 4pm, 557 1/2 sq. ft. 2 1/2 bedrooms, 2 1/2 bathrooms, 1200 sq. ft. attached garage. Features include: large living room, family room and dining room. Full basement with attached garage. Call for many features to list. \$139,900. From \$100.00. Marketing Specialist for an appointment. (313)959-3070.

BRIGHTON Condo near US27 and I-96. Country atmosphere. City conveniences. Newly decorated bedroom, balcony, Wildlife Lake, carpet, central air conditioning. Call for many features to list. \$46,500. Call for many features to list. \$46,500. Call for many features to list. \$46,500.

BRIGHTON Condo near US27 and I-96. Country atmosphere. City conveniences. Newly decorated bedroom, balcony, Wildlife Lake, carpet, central air conditioning. Call for many features to list. \$46,500. Call for many features to list. \$46,500. Call for many features to list. \$46,500.

BRIGHTON Condo near US27 and I-96. Country atmosphere. City conveniences. Newly decorated bedroom, balcony, Wildlife Lake, carpet, central air conditioning. Call for many features to list. \$46,500. Call for many features to list. \$46,500. Call for many features to list. \$46,500.

BRIGHTON Condo near US27 and I-96. Country atmosphere. City conveniences. Newly decorated bedroom, balcony, Wildlife Lake, carpet, central air conditioning. Call for many features to list. \$46,500. Call for many features to list. \$46,500. Call for many features to list. \$46,500.

BRIGHTON Condo near US27 and I-96. Country atmosphere. City conveniences. Newly decorated bedroom, balcony, Wildlife Lake, carpet, central air conditioning. Call for many features to list. \$46,500. Call for many features to list. \$46,500. Call for many features to list. \$46,500.

BRIGHTON Condo near US27 and I-96. Country atmosphere. City conveniences. Newly decorated bedroom, balcony, Wildlife Lake, carpet, central air conditioning. Call for many features to list. \$46,500. Call for many features to list. \$46,500. Call for many features to list. \$46,500.

BRIGHTON Condo near US27 and I-96. Country atmosphere. City conveniences. Newly decorated bedroom, balcony, Wildlife Lake, carpet, central air conditioning. Call for many features to list. \$46,500. Call for many features to list. \$46,500. Call for many features to list. \$46,500.

BRIGHTON Condo near US27 and I-96. Country atmosphere. City conveniences. Newly decorated bedroom, balcony, Wildlife Lake, carpet, central air conditioning. Call for many features to list. \$46,500. Call for many features to list. \$46,500. Call for many features to list. \$46,500.

BRIGHTON Condo near US27 and I-96. Country atmosphere. City conveniences. Newly decorated bedroom, balcony, Wildlife Lake, carpet, central air conditioning. Call for many features to list. \$46,500. Call for many features to list. \$46,500. Call for many features to list. \$46,500.

BRIGHTON Condo near US27 and I-96. Country atmosphere. City conveniences. Newly decorated bedroom, balcony, Wildlife Lake, carpet, central air conditioning. Call for many features to list. \$46,500. Call for many features to list. \$46,500. Call for many features to list. \$46,500.

BRIGHTON Condo near US27 and I-96. Country atmosphere. City conveniences. Newly decorated bedroom, balcony, Wildlife Lake, carpet, central air conditioning. Call for many features to list. \$46,500. Call for many features to list. \$46,500. Call for many features to list. \$46,500.

BRIGHTON Condo near US27 and I-96. Country atmosphere. City conveniences. Newly decorated bedroom, balcony, Wildlife Lake, carpet, central air conditioning. Call for many features to list. \$46,500. Call for many features to list. \$46,500. Call for many features to list. \$46,500.

BRIGHTON Condo near US27 and I-96. Country atmosphere. City conveniences. Newly decorated bedroom, balcony, Wildlife Lake, carpet, central air conditioning. Call for many features to list. \$46,500. Call for many features to list. \$46,500. Call for many features to list. \$46,500.

029 Lake Property For Sale, 031 Vacant Property For Sale, 051 Houses For Rent, 064 Apartments For Rent

HOWELL: Rolling Apple Orchard, 21/2 acres, \$14,900. Perked and Surveyed. Also 14 acres by owner. \$175,000-973.

HOWELL: Beautiful 1 1/2 acre parcel, apple trees, on wooded lots. We built our custom brick home. Call for more info. \$175,000-973.

HOWELL: Large lot, 1 1/2 acres, wooded. Perfect for a large home or investment. Call for more info. \$175,000-973.

HOWELL: Large lot, 1 1/2 acres, wooded. Perfect for a large home or investment. Call for more info. \$175,000-973.

HOWELL: Large lot, 1 1/2 acres, wooded. Perfect for a large home or investment. Call for more info. \$175,000-973.

HOWELL: Large lot, 1 1/2 acres, wooded. Perfect for a large home or investment. Call for more info. \$175,000-973.

HOWELL: Large lot, 1 1/2 acres, wooded. Perfect for a large home or investment. Call for more info. \$175,000-973.

HOWELL: Large lot, 1 1/2 acres, wooded. Perfect for a large home or investment. Call for more info. \$175,000-973.

HOWELL: Large lot, 1 1/2 acres, wooded. Perfect for a large home or investment. Call for more info. \$175,000-973.

HOWELL: Large lot, 1 1/2 acres, wooded. Perfect for a large home or investment. Call for more info. \$175,000-973.

HOWELL: Large lot, 1 1/2 acres, wooded. Perfect for a large home or investment. Call for more info. \$175,000-973.

HOWELL: Large lot, 1 1/2 acres, wooded. Perfect for a large home or investment. Call for more info. \$175,000-973.

HOWELL: Large lot, 1 1/2 acres, wooded. Perfect for a large home or investment. Call for more info. \$175,000-973.

HOWELL: Large lot, 1 1/2 acres, wooded. Perfect for a large home or investment. Call for more info. \$175,000-973.

HOWELL: Large lot, 1 1/2 acres, wooded. Perfect for a large home or investment. Call for more info. \$175,000-973.

074 Living Quarters To Rent, 101 Antiques, 102 Auctions, 103 Garage & Rummage Sales, 104 Household Goods, 105 Musical Instruments, 107 Miscellaneous

101 Antiques: NORTHVILLE'S ANNUAL ANTIQUE SHOW. Collectibles, 130 spaces available. Saturday, May 14, 9 a.m. to 5 p.m.

102 Auctions: JERRY DUNCAN'S AUCTIONEERING. Real Estate, Household Appliances. 437-9175 or 437-9134.

103 Garage & Rummage Sales: FENTON Moving Sale. Everything must go. Beds, dressers, tables, chairs, etc. 8 a.m. to 6 p.m. April 7 through 10th.

104 Household Goods: HAMBURG Rummage Sale. Holy Spirit Church, Thursday, Friday, April 21, 22, 23, 24, 9 a.m. to 5 p.m.

105 Musical Instruments: CASH for coins, gold and silver. Baseball cards, collectibles, jewelry. 313-437-5883.

103 Garage & Rummage Sales, 104 Household Goods, 105 Musical Instruments, 107 Miscellaneous

103 Garage & Rummage Sales: FENTON Moving Sale. Everything must go. Beds, dressers, tables, chairs, etc. 8 a.m. to 6 p.m. April 7 through 10th.

104 Household Goods: HAMBURG Rummage Sale. Holy Spirit Church, Thursday, Friday, April 21, 22, 23, 24, 9 a.m. to 5 p.m.

105 Musical Instruments: CASH for coins, gold and silver. Baseball cards, collectibles, jewelry. 313-437-5883.

107 Miscellaneous: WANTED: KEYBOARDIST for rock band. Serious inquiries. Students and adults. Graduate from Royal Academy. Location: England. Contact: The Teachers National Association. (313)231-9433.

107 Miscellaneous: WANTED: KEYBOARDIST for rock band. Serious inquiries. Students and adults. Graduate from Royal Academy. Location: England. Contact: The Teachers National Association. (313)231-9433.

107 Miscellaneous: WANTED: KEYBOARDIST for rock band. Serious inquiries. Students and adults. Graduate from Royal Academy. Location: England. Contact: The Teachers National Association. (313)231-9433.

107 Miscellaneous: WANTED: KEYBOARDIST for rock band. Serious inquiries. Students and adults. Graduate from Royal Academy. Location: England. Contact: The Teachers National Association. (313)231-9433.

107 Miscellaneous: WANTED: KEYBOARDIST for rock band. Serious inquiries. Students and adults. Graduate from Royal Academy. Location: England. Contact: The Teachers National Association. (313)231-9433.

107 Miscellaneous: WANTED: KEYBOARDIST for rock band. Serious inquiries. Students and adults. Graduate from Royal Academy. Location: England. Contact: The Teachers National Association. (313)231-9433.

107 Miscellaneous: WANTED: KEYBOARDIST for rock band. Serious inquiries. Students and adults. Graduate from Royal Academy. Location: England. Contact: The Teachers National Association. (313)231-9433.

107 Miscellaneous: WANTED: KEYBOARDIST for rock band. Serious inquiries. Students and adults. Graduate from Royal Academy. Location: England. Contact: The Teachers National Association. (313)231-9433.

107 Miscellaneous: WANTED: KEYBOARDIST for rock band. Serious inquiries. Students and adults. Graduate from Royal Academy. Location: England. Contact: The Teachers National Association. (313)231-9433.

107 Miscellaneous: WANTED: KEYBOARDIST for rock band. Serious inquiries. Students and adults. Graduate from Royal Academy. Location: England. Contact: The Teachers National Association. (313)231-9433.

107 Miscellaneous: WANTED: KEYBOARDIST for rock band. Serious inquiries. Students and adults. Graduate from Royal Academy. Location: England. Contact: The Teachers National Association. (313)231-9433.

107 Miscellaneous: WANTED: KEYBOARDIST for rock band. Serious inquiries. Students and adults. Graduate from Royal Academy. Location: England. Contact: The Teachers National Association. (313)231-9433.

NICHOLS REALTY INC. 348-3044. Northfield Estates. Homes are set ready for immediate occupancy.

global MOBILE HOMES INC. NORTHFIELD ESTATES. Homes are set ready for immediate occupancy.

ONLY 6 UNITS LEFT! 20% DOWN is back in town. Now taking orders for Phase III.

300 CASH! ... to all NEW one bedroom residents. Starting at \$395.

NEW OWNERS NEW MANAGEMENT. PINE HILL APTS. 1 & 2 Bedroom. Fully appointed kitchen, pool, cable available.

FOR RENT. HAMBURG, 42 acres, good farm land for crops. Call for more info.

FOR RENT. HAMBURG, 42 acres, good farm land for crops. Call for more info.

FOR RENT. HAMBURG, 42 acres, good farm land for crops. Call for more info.

FOR RENT. HAMBURG, 42 acres, good farm land for crops. Call for more info.

FOR RENT. HAMBURG, 42 acres, good farm land for crops. Call for more info.

FOR RENT. HAMBURG, 42 acres, good farm land for crops. Call for more info.

FOR RENT. HAMBURG, 42 acres, good farm land for crops. Call for more info.

FOR RENT. HAMBURG, 42 acres, good farm land for crops. Call for more info.

FOR RENT. HAMBURG, 42 acres, good farm land for crops. Call for more info.

FOR RENT. HAMBURG, 42 acres, good farm land for crops. Call for more info.

FOR RENT. HAMBURG, 42 acres, good farm land for crops. Call for more info.

FOR RENT. HAMBURG, 42 acres, good farm land for crops. Call for more info.

FOR RENT. HAMBURG, 42 acres, good farm land for crops. Call for more info.

FOR RENT. HAMBURG, 42 acres, good farm land for crops. Call for more info.

FOR RENT. HAMBURG, 42 acres, good farm land for crops. Call for more info.

FOR RENT. HAMBURG, 42 acres, good farm land for crops. Call for more info.

FOR RENT. HAMBURG, 42 acres, good farm land for crops. Call for more info.

FOR RENT. HAMBURG, 42 acres, good farm land for crops. Call for more info.

FOR RENT. HAMBURG, 42 acres, good farm land for crops. Call for more info.

FOR RENT. HAMBURG, 42 acres, good farm land for crops. Call for more info.

FOR RENT. HAMBURG, 42 acres, good farm land for crops. Call for more info.

FOR RENT. HAMBURG, 42 acres, good farm land for crops. Call for more info.

FOR RENT. HAMBURG, 42 acres, good farm land for crops. Call for more info.

FOR RENT. HAMBURG, 42 acres, good farm land for crops. Call for more info.

FOR RENT. HAMBURG, 42 acres, good farm land for crops. Call for more info.

FOR RENT. HAMBURG, 42 acres, good farm land for crops. Call for more info.

FOR RENT. HAMBURG, 42 acres, good farm land for crops. Call for more info.

FOR RENT. HAMBURG, 42 acres, good farm land for crops. Call for more info.

FOR RENT. HAMBURG, 42 acres, good farm land for crops. Call for more info.

FOR RENT. HAMBURG, 42 acres, good farm land for crops. Call for more info.

FOR RENT. HAMBURG, 42 acres, good farm land for crops. Call for more info.

FOR RENT. HAMBURG, 42 acres, good farm land for crops. Call for more info.

FOR RENT. HAMBURG, 42 acres, good farm land for crops. Call for more info.

FOR RENT. HAMBURG, 42 acres, good farm land for crops. Call for more info.

FOR RENT. HAMBURG, 42 acres, good farm land for crops. Call for more info.

FOR RENT. HAMBURG, 42 acres, good farm land for crops. Call for more info.

FOR RENT. HAMBURG, 42 acres, good farm land for crops. Call for more info.

FOR RENT. HAMBURG, 42 acres, good farm land for crops. Call for more info.

FOR RENT. HAMBURG, 42 acres, good farm land for crops. Call for more info.

FOR RENT. HAMBURG, 42 acres, good farm land for crops. Call for more info.

FOR RENT. HAMBURG, 42 acres, good farm land for crops. Call for more info.

FOR RENT. HAMBURG, 42 acres, good farm land for crops. Call for more info.

FOR RENT. HAMBURG, 42 acres, good farm land for crops. Call for more info.

FOR RENT. HAMBURG, 42 acres, good farm land for crops. Call for more info.

FOR RENT. HAMBURG, 42 acres, good farm land for crops. Call for more info.

109 Law & Garden Care and Equipment 111 Farm Products 115 Farm Equipment 151 Household Pets 152 Horses & Equipment 160 Clerical 161 Clerical 161 Day-care Babysitting 162 Medical 162 Medical 164 Restaurant 165 Help Wanted 165 Help Wanted 165 Help Wanted 165 Help Wanted 165 Help Wanted 165 Help Wanted

LAWN mower and snow blower for last Leffler HW Hardware, 29150 S. 5 Mile at Middle Belt, Northville. (313)227-2915. POTTED and Upright trees for sale. Very reasonable rates. Green Tree Nursery, 13127-2706, 6819.

FRUIT Tree Sale Order Now for Spring Planting, 39,95 or 49.95. 1000's of Fruit Trees, Peach, Apple, Pear, Plum or Cherry. Special on Apple, 1.50 per tree. Open Daily 10:30-3:30. US-23 North, Hwy 10 Road exit, 13127-2706, 6819. RAIL Road ties new and used. Delivery available. 190 Perry Avenue, Northville, Michigan. (313)283-5888.

2 YEAR Arabian gelding, started under saddle. (313)227-2915. HORSESHOEING & trimming. Candy Bayer. (313)227-2915. HORSESHOEING: 20 years experience. A/L Lickfield. (313)227-2915. MICHIGAN Horse Auction every Saturday night 7 p.m. Consign your horses and tack today. To do call the same day. Buy, sell and trade. Trucking Available. (313)227-2915.

ACCOUNTING CLERK: Nissan Research and Development is seeking an experienced individual to perform clerical duties in Purchasing Department. (313)227-2915. PURCHASING CLERK: Immediate opening for experienced individual to perform clerical duties in Purchasing Department. (313)227-2915.

161 Clerical: Nissan Research and Development is seeking an experienced individual to perform clerical duties in Purchasing Department. (313)227-2915. 161 Clerical: Nissan Research and Development is seeking an experienced individual to perform clerical duties in Purchasing Department. (313)227-2915.

161 Day-care Babysitting: DAY care plus. Excellent child care available. (313)227-2915. 162 Medical: LPN's Aides. Many openings in home care. (313)227-2915. 162 Medical: LPN's Aides. Many openings in home care. (313)227-2915.

164 Restaurant: DSH-WASHER - prep person. (313)227-2915. 165 Help Wanted: 1988 Help yourself to fun and success. (313)227-2915. 165 Help Wanted: CARRIER needed immediately for porch delivery. (313)227-2915.

165 Help Wanted: GENERAL food plant work. (313)227-2915. 165 Help Wanted: HAIR Stylists wanted for party. (313)227-2915. 165 Help Wanted: INSTALLER for car stereo. (313)227-2915.

165 Help Wanted: LABORER for septic service. (313)227-2915. 165 Help Wanted: LADIES: Give yourself the best gift. (313)227-2915. 165 Help Wanted: LANDSCAPE Foreman and Supervisor. (313)227-2915.

165 Help Wanted: LANDSCAPE Foreman and Supervisor. (313)227-2915. 165 Help Wanted: LANDSCAPE Foreman and Supervisor. (313)227-2915. 165 Help Wanted: LANDSCAPE Foreman and Supervisor. (313)227-2915.

165 Help Wanted: LANDSCAPE Foreman and Supervisor. (313)227-2915. 165 Help Wanted: LANDSCAPE Foreman and Supervisor. (313)227-2915. 165 Help Wanted: LANDSCAPE Foreman and Supervisor. (313)227-2915.

165 Help Wanted: LANDSCAPE Foreman and Supervisor. (313)227-2915. 165 Help Wanted: LANDSCAPE Foreman and Supervisor. (313)227-2915. 165 Help Wanted: LANDSCAPE Foreman and Supervisor. (313)227-2915.

165 Help Wanted: LANDSCAPE Foreman and Supervisor. (313)227-2915. 165 Help Wanted: LANDSCAPE Foreman and Supervisor. (313)227-2915. 165 Help Wanted: LANDSCAPE Foreman and Supervisor. (313)227-2915.

165 Help Wanted: LANDSCAPE Foreman and Supervisor. (313)227-2915. 165 Help Wanted: LANDSCAPE Foreman and Supervisor. (313)227-2915. 165 Help Wanted: LANDSCAPE Foreman and Supervisor. (313)227-2915.

115 Farm Equipment: FORD 9500 dual power tractor. (313)227-2915. FORD Model 660, new 1/2 blade, engine, paint, chain. (313)227-2915. HOG Feeders and Troughs: 1000's of hogs. (313)227-2915.

151 Household Pets: AKC Lhasa Apso, Poodle, Shih Tzu, Chihuahua, Siamese, Bichon Frise, Cocker Spaniel, and Maltese puppies. (313)227-2915. BEAGLE PUPS: AKC, 6 weeks, wormed. (313)227-2915.

152 Horses & Equipment: HORSESHOEING & trimming. Candy Bayer. (313)227-2915. HORSESHOEING: 20 years experience. A/L Lickfield. (313)227-2915. MICHIGAN Horse Auction every Saturday night 7 p.m. Consign your horses and tack today. To do call the same day. Buy, sell and trade. Trucking Available. (313)227-2915.

160 Clerical: Nissan Research and Development is seeking an experienced individual to perform clerical duties in Purchasing Department. (313)227-2915. 160 Clerical: Nissan Research and Development is seeking an experienced individual to perform clerical duties in Purchasing Department. (313)227-2915.

161 Clerical: Nissan Research and Development is seeking an experienced individual to perform clerical duties in Purchasing Department. (313)227-2915. 161 Clerical: Nissan Research and Development is seeking an experienced individual to perform clerical duties in Purchasing Department. (313)227-2915.

161 Day-care Babysitting: DAY care plus. Excellent child care available. (313)227-2915. 162 Medical: LPN's Aides. Many openings in home care. (313)227-2915. 162 Medical: LPN's Aides. Many openings in home care. (313)227-2915.

164 Restaurant: DSH-WASHER - prep person. (313)227-2915. 165 Help Wanted: 1988 Help yourself to fun and success. (313)227-2915. 165 Help Wanted: CARRIER needed immediately for porch delivery. (313)227-2915.

165 Help Wanted: GENERAL food plant work. (313)227-2915. 165 Help Wanted: HAIR Stylists wanted for party. (313)227-2915. 165 Help Wanted: INSTALLER for car stereo. (313)227-2915.

165 Help Wanted: LABORER for septic service. (313)227-2915. 165 Help Wanted: LADIES: Give yourself the best gift. (313)227-2915. 165 Help Wanted: LANDSCAPE Foreman and Supervisor. (313)227-2915.

165 Help Wanted: LANDSCAPE Foreman and Supervisor. (313)227-2915. 165 Help Wanted: LANDSCAPE Foreman and Supervisor. (313)227-2915. 165 Help Wanted: LANDSCAPE Foreman and Supervisor. (313)227-2915.

165 Help Wanted: LANDSCAPE Foreman and Supervisor. (313)227-2915. 165 Help Wanted: LANDSCAPE Foreman and Supervisor. (313)227-2915. 165 Help Wanted: LANDSCAPE Foreman and Supervisor. (313)227-2915.

165 Help Wanted: LANDSCAPE Foreman and Supervisor. (313)227-2915. 165 Help Wanted: LANDSCAPE Foreman and Supervisor. (313)227-2915. 165 Help Wanted: LANDSCAPE Foreman and Supervisor. (313)227-2915.

165 Help Wanted: LANDSCAPE Foreman and Supervisor. (313)227-2915. 165 Help Wanted: LANDSCAPE Foreman and Supervisor. (313)227-2915. 165 Help Wanted: LANDSCAPE Foreman and Supervisor. (313)227-2915.

165 Help Wanted: LANDSCAPE Foreman and Supervisor. (313)227-2915. 165 Help Wanted: LANDSCAPE Foreman and Supervisor. (313)227-2915. 165 Help Wanted: LANDSCAPE Foreman and Supervisor. (313)227-2915.

111 Farm Products: PEACHES: 1000's of peaches. (313)227-2915. PEACHES: 1000's of peaches. (313)227-2915. PEACHES: 1000's of peaches. (313)227-2915.

115 Farm Equipment: FORD 9500 dual power tractor. (313)227-2915. FORD Model 660, new 1/2 blade, engine, paint, chain. (313)227-2915. HOG Feeders and Troughs: 1000's of hogs. (313)227-2915.

151 Household Pets: AKC Lhasa Apso, Poodle, Shih Tzu, Chihuahua, Siamese, Bichon Frise, Cocker Spaniel, and Maltese puppies. (313)227-2915. BEAGLE PUPS: AKC, 6 weeks, wormed. (313)227-2915.

152 Horses & Equipment: HORSESHOEING & trimming. Candy Bayer. (313)227-2915. HORSESHOEING: 20 years experience. A/L Lickfield. (313)227-2915. MICHIGAN Horse Auction every Saturday night 7 p.m. Consign your horses and tack today. To do call the same day. Buy, sell and trade. Trucking Available. (313)227-2915.

160 Clerical: Nissan Research and Development is seeking an experienced individual to perform clerical duties in Purchasing Department. (313)227-2915. 160 Clerical: Nissan Research and Development is seeking an experienced individual to perform clerical duties in Purchasing Department. (313)227-2915.

161 Clerical: Nissan Research and Development is seeking an experienced individual to perform clerical duties in Purchasing Department. (313)227-2915. 161 Clerical: Nissan Research and Development is seeking an experienced individual to perform clerical duties in Purchasing Department. (313)227-2915.

161 Day-care Babysitting: DAY care plus. Excellent child care available. (313)227-2915. 162 Medical: LPN's Aides. Many openings in home care. (313)227-2915. 162 Medical: LPN's Aides. Many openings in home care. (313)227-2915.

164 Restaurant: DSH-WASHER - prep person. (313)227-2915. 165 Help Wanted: 1988 Help yourself to fun and success. (313)227-2915. 165 Help Wanted: CARRIER needed immediately for porch delivery. (313)227-2915.

165 Help Wanted: GENERAL food plant work. (313)227-2915. 165 Help Wanted: HAIR Stylists wanted for party. (313)227-2915. 165 Help Wanted: INSTALLER for car stereo. (313)227-2915.

165 Help Wanted: LABORER for septic service. (313)227-2915. 165 Help Wanted: LADIES: Give yourself the best gift. (313)227-2915. 165 Help Wanted: LANDSCAPE Foreman and Supervisor. (313)227-2915.

165 Help Wanted: LANDSCAPE Foreman and Supervisor. (313)227-2915. 165 Help Wanted: LANDSCAPE Foreman and Supervisor. (313)227-2915. 165 Help Wanted: LANDSCAPE Foreman and Supervisor. (313)227-2915.

165 Help Wanted: LANDSCAPE Foreman and Supervisor. (313)227-2915. 165 Help Wanted: LANDSCAPE Foreman and Supervisor. (313)227-2915. 165 Help Wanted: LANDSCAPE Foreman and Supervisor. (313)227-2915.

165 Help Wanted: LANDSCAPE Foreman and Supervisor. (313)227-2915. 165 Help Wanted: LANDSCAPE Foreman and Supervisor. (313)227-2915. 165 Help Wanted: LANDSCAPE Foreman and Supervisor. (313)227-2915.

165 Help Wanted: LANDSCAPE Foreman and Supervisor. (313)227-2915. 165 Help Wanted: LANDSCAPE Foreman and Supervisor. (313)227-2915. 165 Help Wanted: LANDSCAPE Foreman and Supervisor. (313)227-2915.

111 Farm Products: PEACHES: 1000's of peaches. (313)227-2915. PEACHES: 1000's of peaches. (313)227-2915. PEACHES: 1000's of peaches. (313)227-2915.

115 Farm Equipment: FORD 9500 dual power tractor. (313)227-2915. FORD Model 660, new 1/2 blade, engine, paint, chain. (313)227-2915. HOG Feeders and Troughs: 1000's of hogs. (313)227-2915.

151 Household Pets: AKC Lhasa Apso, Poodle, Shih Tzu, Chihuahua, Siamese, Bichon Frise, Cocker Spaniel, and Maltese puppies. (313)227-2915. BEAGLE PUPS: AKC, 6 weeks, wormed. (313)227-2915.

152 Horses & Equipment: HORSESHOEING & trimming. Candy Bayer. (313)227-2915. HORSESHOEING: 20 years experience. A/L Lickfield. (313)227-2915. MICHIGAN Horse Auction every Saturday night 7 p.m. Consign your horses and tack today. To do call the same day. Buy, sell and trade. Trucking Available. (313)227-2915.

160 Clerical: Nissan Research and Development is seeking an experienced individual to perform clerical duties in Purchasing Department. (313)227-2915. 160 Clerical: Nissan Research and Development is seeking an experienced individual to perform clerical duties in Purchasing Department. (313)227-2915.

161 Clerical: Nissan Research and Development is seeking an experienced individual to perform clerical duties in Purchasing Department. (313)227-2915. 161 Clerical: Nissan Research and Development is seeking an experienced individual to perform clerical duties in Purchasing Department. (313)227-2915.

161 Day-care Babysitting: DAY care plus. Excellent child care available. (313)227-2915. 162 Medical: LPN's Aides. Many openings in home care. (313)227-2915. 162 Medical: LPN's Aides. Many openings in home care. (313)227-2915.

164 Restaurant: DSH-WASHER - prep person. (313)227-2915. 165 Help Wanted: 1988 Help yourself to fun and success. (313)227-2915. 165 Help Wanted: CARRIER needed immediately for porch delivery. (313)227-2915.

165 Help Wanted: GENERAL food plant work. (313)227-2915. 165 Help Wanted: HAIR Stylists wanted for party. (313)227-2915. 165 Help Wanted: INSTALLER for car stereo. (313)227-2915.

165 Help Wanted: LABORER for septic service. (313)227-2915. 165 Help Wanted: LADIES: Give yourself the best gift. (313)227-2915. 165 Help Wanted: LANDSCAPE Foreman and Supervisor. (313)227-2915.

165 Help Wanted: LANDSCAPE Foreman and Supervisor. (313)227-2915. 165 Help Wanted: LANDSCAPE Foreman and Supervisor. (313)227-2915. 165 Help Wanted: LANDSCAPE Foreman and Supervisor. (313)227-2915.

165 Help Wanted: LANDSCAPE Foreman and Supervisor. (313)227-2915. 165 Help Wanted: LANDSCAPE Foreman and Supervisor. (313)227-2915. 165 Help Wanted: LANDSCAPE Foreman and Supervisor. (313)227-2915.

165 Help Wanted: LANDSCAPE Foreman and Supervisor. (313)227-2915. 165 Help Wanted: LANDSCAPE Foreman and Supervisor. (313)227-2915. 165 Help Wanted: LANDSCAPE Foreman and Supervisor. (313)227-2915.

165 Help Wanted: LANDSCAPE Foreman and Supervisor. (313)227-2915. 165 Help Wanted: LANDSCAPE Foreman and Supervisor. (313)227-2915. 165 Help Wanted: LANDSCAPE Foreman and Supervisor. (313)227-2915.

111 Farm Products: PEACHES: 1000's of peaches. (313)227-2915. PEACHES: 1000's of peaches. (313)227-2915. PEACHES: 1000's of peaches. (313)227-2915.

115 Farm Equipment: FORD 9500 dual power tractor. (313)227-2915. FORD Model 660, new 1/2 blade, engine, paint, chain. (313)227-2915. HOG Feeders and Troughs: 1000's of hogs. (313)227-2915.

151 Household Pets: AKC Lhasa Apso, Poodle, Shih Tzu, Chihuahua, Siamese, Bichon Frise, Cocker Spaniel, and Maltese puppies. (313)227-2915. BEAGLE PUPS: AKC, 6 weeks, wormed. (313)227-2915.

152 Horses & Equipment: HORSESHOEING & trimming. Candy Bayer. (313)227-2915. HORSESHOEING: 20 years experience. A/L Lickfield. (313)227-2915. MICHIGAN Horse Auction every Saturday night 7 p.m. Consign your horses and tack today. To do call the same day. Buy, sell and trade. Trucking Available. (313)227-2915.

160 Clerical: Nissan Research and Development is seeking an experienced individual to perform clerical duties in Purchasing Department. (313)227-2915. 160 Clerical: Nissan Research and Development is seeking an experienced individual to perform clerical duties in Purchasing Department. (313)227-2915.

161 Clerical: Nissan Research and Development is seeking an experienced individual to perform clerical duties in Purchasing Department. (313)227-2915. 161 Clerical: Nissan Research and Development is seeking an experienced individual to perform clerical duties in Purchasing Department. (313)227-2915.

161 Day-care Babysitting: DAY care plus. Excellent child care available. (313)227-2915. 162 Medical: LPN's Aides. Many openings in home care. (313)227-2915. 162 Medical: LPN's Aides. Many openings in home care. (313)227-2915.

164 Restaurant: DSH-WASHER - prep person. (313)227-2915. 165 Help Wanted: 1988 Help yourself to fun and success. (313)227-2915. 165 Help Wanted: CARRIER needed immediately for porch delivery. (313)227-2915.

165 Help Wanted: GENERAL food plant work. (313)227-2915. 165 Help Wanted: HAIR Stylists wanted for party. (313)227-2915. 165 Help Wanted: INSTALLER for car stereo. (313)227-2915.

165 Help Wanted: LABORER for septic service. (313)227-2915. 165 Help Wanted: LADIES: Give yourself the best gift. (313)227-2915. 165 Help Wanted: LANDSCAPE Foreman and Supervisor. (313)227-2915.

165 Help Wanted: LANDSCAPE Foreman and Supervisor. (313)227-2915. 165 Help Wanted: LANDSCAPE Foreman and Supervisor. (313)227-2915. 165 Help Wanted: LANDSCAPE Foreman and Supervisor. (313)227-2915.

165 Help Wanted: LANDSCAPE Foreman and Supervisor. (313)227-2915. 165 Help Wanted: LANDSCAPE Foreman and Supervisor. (313)227-2915. 165 Help Wanted: LANDSCAPE Foreman and Supervisor. (313)227-2915.

165 Help Wanted: LANDSCAPE Foreman and Supervisor. (313)227-2915. 165 Help Wanted: LANDSCAPE Foreman and Supervisor. (313)227-2915. 165 Help Wanted: LANDSCAPE Foreman and Supervisor. (313)227-2915.

165 Help Wanted: LANDSCAPE Foreman and Supervisor. (313)227-2915. 165 Help Wanted: LANDSCAPE Foreman and Supervisor. (313)227-2915. 165 Help Wanted: LANDSCAPE Foreman and Supervisor. (313)227-2915.

165 Help Wanted
LAWN Care Help: Starting immediately. Must be dependable. Call 6 to 8 a.m. or 7 to 9 p.m. (517)546-2882.

165 Help Wanted
LICENSED cosmetologist or esthetician who has dealt with make-ups and facials extensively. (517)223-8555.

165 Help Wanted
LOVE KIDST! Make a difference. Busy Toys manager. Parents/teachers/your skills are appreciated here. Call Dawn Trent. (517)546-6571.

165 Help Wanted
MANAGER TRAINEE AND CASHIERS
Hop-In Convenience Stores are now taking applications for full and part-time employees. (517)546-1017 for an interview.

165 Help Wanted
MEMBER oriented credit office. Hamburg Township. Immediate openings. (517)546-1017 for an interview.

165 Help Wanted
NEEDED TO WORKERS IMMEDIATE OPENING \$10 WEEKLY SALARY. (517)546-1017 for an interview.

165 Help Wanted
PAINT/REFINISHING COUNTERPERSON
Full-time career position for experienced painter. (517)546-1017 for an interview.

165 Help Wanted
LABORERS & LANDSCAPERS
How full-time a few days per week. \$4.50 hr. Farmington Hills. (517)546-2882.

165 Help Wanted
MANAGERS IN TRAINING
New Management persons needed for Domino's Pizza. (517)546-6571.

165 Help Wanted
HIGH SCHOOL STUDENTS! THIS IS YOUR JOB - NOW! Auto Wash is taking students. (517)546-6571.

165 Help Wanted
Pallet sorters needed for outdoor work in Milford area. (517)546-1017 for an interview.

165 Help Wanted
RETAIL SALES
Michigan's most progressive office products dealer needs a full-time sales person. (517)546-1017 for an interview.

165 Help Wanted
SWIMMING INSTRUCTOR
Milford and Appleton, Michigan. (517)546-1017 for an interview.

165 Help Wanted
PLASTIC INJECTION
Mornings. Farmington Hills. (517)546-1017 for an interview.

165 Help Wanted
Senior Mechanical Engineer
A minimum of 8 years diversified mechanical engineering experience. (517)546-1017 for an interview.

165 Help Wanted
Technician-Prototype Shop
Strong mechanical skills and a desire to work with a small group of quality conscious technicians. (517)546-1017 for an interview.

165 Help Wanted
Experienced Switchboard Operator - Typist
Salary Commensurate with experience. Send resume (no phone calls) to: ALPHA TECHNOLOGY CORP. (517)546-1017 for an interview.

165 Help Wanted
RETAIL SALES
Michigan's most progressive office products dealer needs a full-time sales person. (517)546-1017 for an interview.

165 Help Wanted
SWIMMING INSTRUCTOR
Milford and Appleton, Michigan. (517)546-1017 for an interview.

165 Help Wanted
PLASTIC INJECTION
Mornings. Farmington Hills. (517)546-1017 for an interview.

165 Help Wanted
HUDSON'S BONUS INCENTIVE
Position available for full time & part time Sales Consultants with potential earnings from \$10,000-\$20,000 in Women's Fashion Ready to Wear. (517)546-1017 for an interview.

HOUSEHOLD SERVICE AND BUYERS DIRECTORY
REACH OVER 165,000 POTENTIAL CUSTOMERS EVERY WEDNESDAY AND 136,000 EVERY MONDAY. DEADLINE IS FRIDAY AT 3:30 P.M.

HOUSEHOLD SERVICE AND BUYERS DIRECTORY
ALUMINUM Seamless eave-drooping. Over 20 years experience. State Licensed and fully insured. Milford. (517)223-5272.

165 Help Wanted Sales 170 Situations Wanted 175 Business & Professional Services 201 Motorcycles 210 Boats & Equipment 220 Auto Parts & Services 230 Trucks

PAINTING 72 Pliers, 100... KNIGHT'S AUTO SUPPLY 43500 Grand River... STEVENSON'S WANTS WRECKED and JUNK CARS CASH PAID (313) 887-1482 AMERICAN TRUCK CUSTOMIZING 123 Pearl St. (Howell-Pinckney Rd) Pinckney, MI (313) 878-5662

SELL YOUR HUSBAND... WATERBED GALLERY... 167 Business Opportunities... BE YOUR OWN BOSS... COUNTRY store, Beer, wine, groceries... TYPING SERVICE

TRANSPORTATION 201 Motorcycles 210 Boats & Equipment 220 Auto Parts & Services 230 Trucks

180 Income Tax Service C.P.A. PERFORMING Tax Preparation and Accounting Services REASONABLE RATES (313) 227-4433

1988 S-10 EL PICKUP \$119.00 OR \$6995.00 Per Month* \$6995.00 Cash Price With Air Conditioning 15 Others Available at Similar Savings OVER 300 NEW VEHICLES IN STOCK OPEN SAT. 10-4P.M. CHAMPION IN BRIGHTON 313/229-8800

SPIKER LARGEST VOLUME FORD/MERCURY DEALERSHIP IN SOUTHEASTERN MICHIGAN FOR 20 CONTINUOUS YEARS Supermarket Savings \$0 DOWN No Money Down* No Hidden Charges 200 FORD'S-MERCURY'S FORD TRUCKS IMMEDIATE DELIVERY \$1000.00 CASH BACK

INTRODUCING THE 1989 "PROBE" Order Yours Today! BUY or LEASE FORD & MERCURY FORD TRUCKS ORDER YOURS TODAY A, B, X & Z PLANS WELCOME

BRIGHTON DISCOUNT OUTLET 9797 E. Grand River, Brighton, MI Phone (313) 227-7253 BRING THIS AD IN, IT'S WORTH \$100 TOWARD YOUR AUTO PURCHASE

McDONALD FORD USED CAR SALE WE PLEDGE TO GIVE YOU THE EDGE 1980 LTD \$1999* 1984 TEMPO \$3999* 1984 TOPAZ \$1700 1982 DODGE RAMPAGE PICK-UP \$1800 1983 ESCORT STA-WGN \$1900 1986 FORD ESCORT \$2900 1984 CHRYSLER LASER \$3200 1982 PONTIAC FIREBIRD \$4200 1985 MERC TOPAZ GS \$4600 1983 CROWN VICTORIA \$3900 1982 CHEVROLET VAN CONVERSION \$3900 1983 T-BIRD \$4700 1984 CHEV S-10 PICK-UP \$5800 1985 CHEVY CAPRICE STA-WGN. \$6800 1986 MUSTANG LX HATCHBACK \$6800 1987 TEMPO 4 DOOR GL \$6900 1984 PLYMOUTH MINI VAN \$6900 1987 MERC TOPAZ GS 4 DR. \$6800 1977 VOGUE 32FT MOTOR HOME \$26,000 1983 CAMARO Z-28 \$7400 1984 LINC. MARK VII LSC \$7900 1985 MERC. GRAND MARQ. LS \$8600 1985 LINCOLN CONT. GIVENCHY SERIES \$10,900 1985 FORD U.S. CONVERSION VAN \$11,900 1985 CAMARO Z-28 \$9800 1986 CHEVY PICKUP \$9300 1986 DODGE LANCER \$6900 1986 T-BIRD \$8400 1986 T-BIRD TURBO COUPE \$9400 1987 COUGAR LS \$9900 1987 MUSTANG LX \$7600 1987 XPLORER MINI HOME \$18,800

McDONALD FORD 550 W. 7 MILE BETWEEN NORTHVILLE ROAD AND SHELTON ROAD, ONE BLOCK EAST OF NORTHVILLE DOWNS 349-1400 HILLTOP FORD LIVINGSTON COUNTY'S NO. 1 USED CAR DEALER (517)546-2250 AT THE TOP OF THE HILL Howell

CAR LOANS
New Program
No Credit Needed
All Models
MR. GRAHAM
(313) 663-3321

HUGE SELECTION
Fresh Trade-ins

WE FINANCE

Stop In Today
We Are Your Bare Bottom Dealer

1987 Monte Carlo SS Black, only 8,000 miles. Loaded! \$11,900 \$233/mo.*	1985 Cadillac Eldorado 2 to choose from, immaculate cond. \$13,300 \$318/mo.**
1984 Olds Cutlass Supreme Auto. V-6, p. windows & locks. X-tra sharp! \$5,395 \$166/mo.**	1986 Olds Cutlass Supreme Blue, auto, extra clean \$10,700 \$211/mo.*
1985 Starcraft M Van Auto. V-6, p. windows & locks, 7 passenger \$9,900 \$226/mo.**	1983 S-10 4X4 Black, chrome wheels, fiberglass cap \$295 \$156/mo.**

La Fontaine

PONTIAC • CADILLAC • GMC

887-4747

2530 E. Highland Rd. (M-59)
(Just 1/4 Mile West of Duck Lk. Rd.)

15% Down at 12.5% A.P.R. with approved credit plus tax, title, plates.

60 month
48 month

"Your Bare Bottom Dealer"

GM QUALITY SERVICE PARTS

Who you gonna
Call
229-4100

PRICE BUSTER OF THE WEEK

1985 Dodge D150 Pick Up Truck
\$4995

"WE'LL BEAT ANYBODY'S DEAL!"

Don Allred - Used Car Manager

1984 Ford Escort Auto, 2 Door \$2495	1984 LTD Brougham Wagon Tutone paint, auto, air, beautiful family car. \$4995	1980 Dodge Omni 4 door, one owner, 58,000 miles, low, low miles \$1995
1985 Ford Mustang GT Black, 24,000 miles \$8195	1985 Ford Mustang GT Red, 1-top, 48,000 miles \$8495	1982 Chrysler Lebaron One owner \$3295
1986 Chev. Cavalier 4 door, auto, air \$3995	1986 Chev. Cavalier RS 2 door, auto, air \$4995	

BRIGHTON CHRYSLER

PLYMOUTH • DODGE

9827 E. Grand River 229-4100

"Home of the Price Buster"

CHRYSLER
Dodge
Plymouth

APRIL SHOWERS SAVES YOU DOLLARS BUY NOW & SAVE!!!

NO MONEY DOWN!

88 Colt 3 Door Hatchback
Speed, Defroster & MORE
\$129* MONTH
Based on 66 Mo. Taxes, Title Includes 8.9 A.P.R.

88 Plymouth Voyager Mini-Van
Air, Passenger, Auto Trans, Stereo, Cloth, Deluxer, Light Package
\$12,378*

88 Dodge Shadow 5 Dr.
5 Spd, EFI, Sunroof, Cloth Seats, AM/FM Stereo, Graphic Red
\$8489*

88 Dodge Dakota Pick-Up
5 Spd., Bumper Step, Stereo
\$7400*

BRIGHTON CHRYSLER
PLYMOUTH • DODGE

9827 E. Grand River
229-4100

Low Price Zone

8th Anniversary HELD OVER!

GREEN TAG SALE

CASH BACK
From GM & CHRYSLER
up to
\$1000
on selected Models

Buy Now and Save!

1988 Pontiac Sunbird Cruise, V-6 w/Fuel Injection, air, p/locks and more! Stock No. 8381 \$400 CASH BACK!	1988 Eagle Premier Cruise, V-6 w/Fuel Injection, air, p/locks and more! Stock No. 8381 Only \$2190 Mo.
1988 New Buick Skyhawks 2 Doors, Wagons, Buick Compact, Luxury, Stock No. 8328 From \$8995*	1988 Jeep Comanche \$750 CASH BACK!
1988 New & Demo Pontiac Grand Am's 2 Doors, LE's & SE's, Turbo's & Quad's, 4's Tool Over 25 in Stock, Stock No. 8402 From \$8995*	1988 Jeep Grand Wagoneer \$1000 CASH BACK!
1988 New Buick Regal Prices as low as \$12,495* In Stock For Immediate Delivery	

HUNDREDS OF VEHICLES IN STOCK FOR IMMEDIATE DELIVERY!

WALDECKER

7885 W. GRAND RIVER • BRIGHTON • 227-1761

PONTIAC
BUICK

JEEP
EAGLE

233 Wheel Drive Vehicles

1984 DODGE 100 Heavy Duty
1984 DODGE 100 Heavy Duty
1984 DODGE 100 Heavy Duty
1984 DODGE 100 Heavy Duty

235 Vans

1985 GMC Custom Craft
1985 GMC Custom Craft
1985 GMC Custom Craft

240 Automobiles

1985 TRAPALA Excellent
1985 TRAPALA Excellent
1985 TRAPALA Excellent

BILL BROWN USED CARS

522-0030

400 Automobiles

1987 TORONADO, Reliable
1987 TORONADO, Reliable
1987 TORONADO, Reliable

BILL BROWN USED CARS

522-0030

WALDECKER'S GREEN TAG SALE!!

We're Wheelin' & Dealin'...

GREEN TAGGED USED CARS				TRUCKS	
1987 Grand Am Company Owned Car, Auto. 5 Spd, 100,000 Miles \$9988	1986 Chevrolet One Owner, 200,000 Miles, 5 Spd \$4288	1986 Chevy Cavalier Auto, Air, Only 1200 Miles \$7488	1987 Dodge Shadow Low Mileage, Excellent Condition, 5 Spd \$6988	1987 Ford XLT Lariat Loaded, Low Miles, you must see this! \$ave	1985 Chevrolet Scottsdale P.U. Turbo, V-8 auto, air \$8488
1987 Skyhawk 4 Cyl. Auto, Air, 100 Miles, 5 Spd, 100,000 Miles \$8488	1986 Ford LTD II Low Miles, 5 Spd, 100,000 Miles \$4988	1987 6000 STE Turbo, 5 Spd, 100,000 Miles \$12,988	1986 Century Limited Road Ship, One Owner \$7988	1984 Ford Bronco II 4 Cyl, 5 Spd, 100,000 Miles, 5 Spd \$5488	1987 Jeep Cherokee Just Arrived, Bargain Price \$11,488
1986 Buick Skylark 4 Cyl. Air, Stereo, 100 Miles \$7488	1981 Plymouth Reliant \$2988	Our Special of the Week		1987 Dodge Dakota 1 1/2 Tons, 5 Spd, 100,000 Miles \$8988	1985 S-10 Blazer Turbo, 5 Spd, 100,000 Miles \$8988
1987 T-BIRD LX Low Miles, Every Option \$12,988	1985 Mustang 4 Cyl, 5 Spd, 100,000 Miles \$5488	1987 Chev S-10 Trick Truck Fully Modified Prototype, The Only One Like It \$11,488		1986 Jeep Comanche Pickup One Owner, 5 Spd, 100,000 Miles \$6988	1985 S-10 Blazer Turbo, 5 Spd, 100,000 Miles \$9988
1985 Grand Am 3 Dr, V-6, Loaded, Just Arrived \$7988	1986 Pontiac Grand Am 4 Cyl, EFI, Auto, Air, Nice Car \$7988	1987 Corsica For Sale by the Chev stores can sell'em! \$8988	1981 Reliant Wagon Lifted, 600 Miles, 5 Spd \$2988	1986 Ford Aerostar Van Automatic, 5 Spd, 100,000 Miles \$8988	1985 Ford F-250 5 Spd, Diesel, this truck was made to work \$9988
1985 Ford Escort Automatic, Air & Stereo \$4988	1983 Olds Cutlass Brougham Automatic, 5 Spd, 100,000 Miles \$4988	1987 Plymouth Duster Automatic, 5 Spd, 100,000 Miles \$6488	1987 BMW 325i 5 Spd, 100,000 Miles, Interim, the ultimate driving machine \$4988	1988 Chevy Cheyenne Just Like New, Only 6200 Miles, Best Equipment \$9988	1986 S-15 P.U. Low Miles, aluminum cap, 5 Spd \$5988

No Reasonable Offer Refused!

WALDECKER

PONTIAC • BUICK

7885 W. GRAND RIVER • BRIGHTON • 227-1761

GM QUALITY SERVICE PARTS

OPEN
M & Th
9 to 9
Tues, Wed & Fri
9 to 6
Sat
10 to 3

Waldecker
WALDECKER
WALDECKER
WALDECKER
WALDECKER
WALDECKER

BAD CREDIT? SLOW CREDIT? NEED CREDIT? WE FINANCE

WALK-IN-DRIVE OUT
FRESH START FINANCING PROGRAM

AVENUE AUTO SALES

9797 E. GRAND RIVER, BRIGHTON
Call (313) 229-6800

'78 TOYOTA CELICA	\$1995
'81 CHEVY CAMARO	\$2995
'81 BUICK RIVIERA	\$3695
'83 CUTLASS CRUISER WAGON	\$4995
'84 BUICK SKYLARK	\$2295
'81 CADILLAC FLEETWOOD	\$5995
'85 CELEBRITY WAGON	\$4995
'84 GMC CUSTOM CONVERSION	\$5895
'83 F-150 FORD 1/2 TON PICKUP	\$4995
'83 CHALLENGER COUPE	\$3995
'81 RELIANT	\$3895

BRIGHTON CHRYSLER

PLYMOUTH • DODGE
Howell Used Car DEPARTMENT

904 E. Grand River - Howell
On Grand River Across From Bowl-E-Drome

(517) 548-5190

HOURS:
M & Th 9-9
T, W, F 9-6
Sat, 9-4

THIS WEEK'S SPECIAL

'85 Plymouth Reliant 4 Dr., Auto, Air, Stereo, Luggage Rack \$4588 Warranty Included	'86 Alliance D.L. 4 Dr., Auto, Air, Stereo \$4888 Warranty Included
'85 Pontiac Grand Am LE 2 Dr., Loaded, Nice Car! \$6288 Warranty Included	'86 Camaro CPE V-6, 2-Door, Part-F, 5 Spd, Stereo, 100,000 Miles \$6588 Warranty Included
'86 Ford EXP Sport CPE 12000 Miles, 5 Spd, Loaded, Sunroof \$6288 Warranty Included	'79 Cadillac Sedan DeVille Loaded, 33,000 Orig. Miles \$2288
'85 Chev. 1/2 Ton Pickup V-8, Auto, Has Every Option \$4988	'84 Dodge Ram 1/2 Ton P.U. 6 Cyl, 5 Spd, w/O.D., Stereo, 5 Spd, 100,000 Miles, Running Boards, CB Radio \$3988
'85 Chev. S-10 P.U. Long Bed, Like New, Red \$5388 Warranty Included	'86 Ford Ranger P.U. V-6, 5 Spd., Extended Cab \$6388 Warranty Included

NICE CARS! PRICED RIGHT!
517 548-5190

"YES, THERE IS LIFE AFTER BREAST CANCER. AND THAT'S THE WHOLE POINT."

AMERICAN CANCER SOCIETY

Get a checkup. Life is worth it.

Ann Jillian

A lot of women are so afraid of breast cancer they don't want to hear about it.

And that's what frightens me. Because those women won't practice breast self-examination regularly. Those women, particularly those over 35, won't ask their doctor about a mammogram.

Yet that's what's required for breast cancer to be detected early. When the cure rate is 90%. And when there's a good chance it won't involve the loss of a breast.

But no matter what it involves, take it from someone who's been through it all. Life is just too wonderful to give up on. And, as I found out, you don't have to give up on any of it. Not work, not play, not even romance.

Oh, there is one thing, though. You do have to give up being afraid to take care of yourself.

AMERICAN CANCER SOCIETY
Get a checkup. Life is worth it.

On The Spot Financing At Superior Olds
 Fresh Cars April Showers Mean Savings Dollars! Courteous Sales People

1987 Olds Calais \$9995⁰⁰
 2dr.

1987 Olds Ciera S Coupe \$9495⁰⁰

1987 Olds Cutlass Supreme \$10,400
 2dr.

NO HIGH PRESSURE JUST DOWN TO EARTH DEALS

1986 Olds 88 Royale \$9995⁰⁰
 4dr.

1986 Olds Calais \$8995⁰⁰
 2dr.

1986 Olds Ciera Brougham \$7995⁰⁰
 4dr.

1986 Pontiac 6000 STE \$9995⁰⁰
 Loaded

1986 Dodge Omni \$4595⁰⁰
 4dr.

1986 Pontiac Sunbird GT \$6995⁰⁰

1986 Pontiac Grand Prix \$7995⁰⁰

1986 Chevette CS \$4995⁰⁰
 2dr.

1986 Olds Ciera LS \$7495⁰⁰
 4dr.

1986 Olds Calais \$7495⁰⁰
 2dr.

TRY US CHECK OUR CARS

1985 Ford Escort \$3495⁰⁰

1985 Olds 88 \$8495⁰⁰
 4dr., 305, V-8

1985 Camaro IROC \$10800⁰⁰

1985 Olds Regency 98 \$9995⁰⁰
 4dr.

1985 Buick Century \$4995⁰⁰
 4dr.

1985 Chev Celebrity Wagon \$4995⁰⁰

1985 Chev Celebrity \$5995⁰⁰
 4dr.

1985 Buick LaSabre \$7995⁰⁰
 4dr.

1985 Olds Calais \$6995⁰⁰
 2dr.

1985 Chev Nova \$4995⁰⁰
 4dr., auto

1985 Olds Ciera \$6995⁰⁰
 4dr.

1984 Sunbird Wagon \$4995⁰⁰
 Loaded

1983 Ford GT Escort \$2995⁰⁰

TRUCKS - VANS - 4x4

1987 GMC C-15 Pickup \$9995⁰⁰

1986 Safari Van \$10400

1986 Chev S-10 Blazer \$10900

1985 Chev C-10 Pickup \$7995⁰⁰

1985 Chev S-10 Pickup \$4995⁰⁰

1985 S-10 4X4 \$7495⁰⁰
 V-6, Ext cab

1981 Ford Pickup \$2995⁰⁰

1,000,000 INVENTORY AS CLOSE AS OUR PHONES

Inside Display

*On Approved Credit
 OPEN SAT. 9-2
 Over 60 Units in Stock

Experienced Sales Staff To Serve You
 On The Spot Financing-Warranties
 Available on all Used Cars

Jack Jeffreys Bill Mangan
 Wayne Sharpe Dick Lloyd Mgr

SUPERIOR
 Olds Cadillac GMC
 I-96 Exit 145
 Brighton 227-1100

Getta Dodge... Getta Highland Dodge

1988 DODGE D-100 1/2 TON P.U. Sweptline
 V-6, E.F.T., 6" x 9" Chrome Mirrors & Bumper, Full Size Spare, Guages, 4-Speed, Slt. No. 5169

INVOICE \$9,326
DODGE REBATE \$1,000
YOU PAY \$8,326
 Includes Destination

Dodge imports
 BUILT BY INTERNATIONAL MOTORS CORPORATION

HIGHLAND
 Dodge Dodge Trucks
M-59 AT DUCK LAKE ROAD

887-3222

Hours: Monday & Thursday, 9 a.m.-9 p.m.
 Tuesday, Wednesday, Friday, 9 a.m.-6 p.m.

Duck Lake Road
 2555 Highland Rd.
 Highland, MI 48031

240 Automobiles

1985 LYNX, 5 door, 4 speed, great mpg and condition. \$4,995. (313)849-978 after 5 p.m. (317)548-2174

1985 MERCURY Lynx, \$3500. (317)548-4881

1985 ESCORT GL Loaded, 5 speed, \$4,000. (317)851-8837 after 5 p.m.

1985 ESCORT GL Wagon: Low miles, 4 speed, immaculate! (313)344-8950.

FARMINGTON HILLS CHRYSLER PLYMOUTH

'85 DAYTONA TURBO Low Miles. \$6495

'83 ESCORT 2 DOOR Air, power steering, power brakes, stereo cassette and more. Excellent transportation. \$2995

'86 CARAVAN 18,000 miles, loaded. Professional conversion.

'84 CARAVAN LE 7 passengers, loaded, low mileage. \$7995

'85 RELIANT 4 DOOR Air, automatic, low mileage and more. \$4995

FARMINGTON HILLS CHRYSLER PLYMOUTH GRAND RIVER/MIDDLEBELT 531-8200

1985 TEMPO GLX Loaded, new tire, exhaust, brakes, \$2,995. (313)849-978 after 5 p.m.

1985 Z28 40,000 miles, V-6, 100,000, air conditioning, power windows, Kenwood stereo, Autopage alarm system, \$9,500 (313)229-2884

1986 CAVALIER RS, 35,000 miles, 5 speed, loaded, \$6,500 or best! Must sell! (313)231-4827

1986 CHEVY Celebrity wagon, automatic, ps, pb, rear defogger, air, stereo cassette. Excellent condition, \$6500. (313)832-5164.

1986 CHEVY Sprint, 5 speed, air/fm stereo with cassette, air, 4 door with hatch, rear defog. Excellent condition, \$4,700. (313)837-7795

1986 CUTLASS Salon Sport Like new, 10,000 miles, \$10,500. (317)548-4308

1986 DODGE Colt, \$5,000. (313)878-8837 after 6 p.m. or weekends.

1986 FORD Mustang LX, Power steering and brakes, air, 23,000 miles, loaded, \$11,000. (313)448-4279

1986 MONTE CARLO SS, 3 options, 11,000, \$9,550. (317)548-1641

1986 OLDS Ciera Brougham, Air, hill, cruise, anti-lock cassette, much more, \$8,900. (317)548-3198.

SAVE SAVE SAVE SAVE SAVE SAVE SAVE SAVE

NEW DEALER BRIGHTON BRIGHTON, MI.

(Formerly Wilson Ford-Mercury)

F-150 PICK-UPS 4x4 & 4x2 TRUCKS -REBATES-

MERCURY TRACERS 18 In Stock -REBATES-

ESCORT GT 10 In Stock -REBATES-

AEROSTAR CONVERSION VAN \$13,875*

SUPER SPECIALS ON NEW 1987 DEMOS "MAKE US AN OFFER!"

LOOK in the newspaper ads in Detroit, Livingston County, Flint, Lansing and Ann Arbor... Find The Best New Ford or Mercury Advertised Price! Bring your AD to Brighton Ford-Mercury and if we can't beat or match that price, we PAY YOU \$50 FOR GIVING US A CHANCE!

OVER 300 UNITS IN STOCK

COLLEGE GRADUATE PROGRAM UP TO \$1400 REBATE ON SELECTED '88 & '87 CARS & TRUCKS

FORD A, X, Z PLANS WELCOME!

SPRING USED CARS SPECIALS

SPORTS/PERFORMANCE LUXURY, FAMILY & ECONOMY 4x4's, TRUCKS, VANS

1986 MERKUR XR4TI Red, loaded European Performance Bargain Price \$9788	1986 MERCURY GRAND MARQUIS LS Silver, V-6, loaded full size, 4 door luxury \$7995	1986 FORD TAURUS Blue, V-6, automatic, air, power windows & locks, 7-8 Cruise \$8495	1987 FORD RANGER 4x4 XLT V-6, Superstar Only, 17,000 miles \$9977
1985 CHEVROLET Z-28 Camaro white 11000 as loaded, V-6, 4 door \$9978	1985 1/2 FORD ESCORT Maroon, automatic, low miles, Good Value \$3888	1986 MERCURY SABLE Black, V-6, power windows, 10,000 miles, Cruise \$8795	1985 FORD F-150 PICKUP Green, V-6, Air, Automatic, Low Miles \$6899
1986 MUSTANG GT 5.0 LITER V-6, 4 speed, low miles, cleanest one in town \$9898	1984 CHEVY CAVALIER Type 10, Blue, Air, Automatic, Very Clean \$4444	1984 MERCURY GRAND MARQUIS LS Black, with red interior, clean \$6995	1985 FORD E-150 CLUB WAGON XLT Loaded, low miles, price, "baby car" \$10,288
1987 PONTIAC GRAND AM Automatic, air, condition, practical, Good Value \$8995	1984 GRAND MARQUIS RS Grey, loaded, 39,000 miles, 4 door, Very Clean \$7288	1985 PONTIAC SUNBIRD Burgundy, 5 speed, air, 10,000 miles, 4 door, Very Clean \$4777	1985 FORD EDDIE BAUER BRONCO II V-6, loaded, low miles, 4 wheel drive, one owner \$9377
1983 MERCURY CAPRI RS Silver, V-6, 11000, 5 speed, air, one owner \$6995	1984 MERCURY COUGAR LS Black, with Red interior, loaded \$6444	1984 FORD LTD II BROUGHAM Loaded, V-6, one owner, low miles, very clean \$4995	1985 FORD F-150 PICKUP Black, 6 Cyl, Gas, Stereo, Ready To Work \$SAVE
1986 MERCURY CAPRI V-6, Automatic, Air, Tilt, Power Locks, 17,000 Miles \$7895	1987 PONTIAC SUNBIRD 4 DR. White, automatic, air, low miles, 4 door, Very Clean \$7555	1983 OLDS CUTLASS SUPREME Automatic, air, 4 door, Value! \$4382	1986 FORD AEROSTAR XLT WAGON Loaded, Extra Clean \$10,666
1986 FORD MUSTANG Automatic, air, power locks, 4 wheel drive, low miles, Save My Ride! \$6295	1987 FORD TAURUS Automatic, air, power locks, 4 wheel drive, low miles, Save My Ride! \$10,688	1986 FORD ESCORT PONY Red, low miles, practical, dependable and cute \$4677	1984 FORD BRONCO II V-6, automatic, air & Rear Sharp Unit \$6995
1985 FORD EXP Spiced white, low miles, A Great Buy! \$5288	1985 PONTIAC 6000 LE Turquoise blue, loaded with sport suspension and wheels \$6444	1986 FORD ESCORT GL'S Automatic, Air, Low Miles, 3 to Choose From \$5888	1985 FORD RANGER 4x4 Explorer black, V-6, one owner \$6995
1984 T-BIRD TURBO COUPE Silver, automatic, loaded, low miles \$7188	1983 NISSAN STANZA Beige, Air, Automatic, Dependability \$4222	1986 FORD LTD II SEDANS V-6, automatic, air, 8 to choose from, Your Choice \$5995	Plus To Many More To List HURRY Down To See Our Large Selection

BRIGHTON BRIGHTON, MI.

"Car Buying Made Fun Again!"

8704 Grand River, (313) 227-1171

HOURS: Mon. & Thurs. 8:30-9pm; Wed., Tues. & Fri. 8:30-6pm; Sat. 9:00-4pm

Notice! Service & Parts open til 9 PM Monday & Thursday.

ALL ROADS LEAD TO SUPERIOR

1988 1/2 Ton Pickup

FREE AIR!
 350 V-8 automatic trans., tilt, cassette, Sierra Classic.

Original Sticker \$15,528
 FREE AIR \$ 800
 Superior Discount \$ 1,350
 Rebate \$ 500

YOU PAY \$12,876*

1988 98 Regency

Original Sticker \$20,562
 Superior Discount \$ 2,104
 Rebate \$ 750

YOU PAY \$17,708*

1988 Cadillac Sedan De Ville

Cadillac Owner loyalty cash incentive \$1,250 Rebate to certified owners

Original Sticker \$25,482
 Superior Discount \$ 3,581

YOU PAY \$21,901*

Cash incentive offer ends April 30, 1988

1988 Cutlass Calais Coupe Stock No. 017

Sticker \$12,194
 Superior Discount 1,107
 Rebate 400

YOU PAY \$10,687*

1988 S-15 Pickup 4x4

Extended cab, loaded! Power steering & brakes, air, automatic, cruise

Original Sticker \$16,874
 Factory Discount \$ 1,100
 Superior Discount \$ 1,280
 Rebate \$ 500

YOU PAY \$13,914*

SUPERIOR
 OLDS • CADILLAC • GMC TRUCK
 8282 W. Grand River • Brighton • 227-1100

SALE HOURS
 Monday & Thursday 9:00 a.m.-9:00 p.m.
 Tuesday, Wednesday, Friday 9:00 a.m.-6:00 p.m.
 Saturday 10 a.m.-3 p.m.

*Plus tax, title, plates

COLLECTOR'S CORNER

JUST ANOTHER NAME FOR Classified!

Whatever you collect — antiques, art, stamps, vintage clothing, toy soldiers, musical instruments, china, rare books, pewter mugs, Victorian dolls, posters, 78 rpm recordings — you can probably add to your collection on your first classified "search."

Clever collectors have known for a long time about the great "finds" in classified. Searching through the classified listings is as much fun as a treasure hunt — and can be as profitable as one, too.

And don't forget, when your collections outgrow your corner, share your "finds" in classified. It's better than a bazaar, more fun than a flea market and still the best deal in town!

CALL
 Classified Advertising Department

313/227-4436 **313/437-4133**
517/548-2570 **313/685-8705**

McDONALD FORD

Spring SALE

THIS YEAR'S BIGGEST SALE WITH THIS YEAR'S BIGGEST SAVINGS

Prices So Low We Don't Dare Advertise Them

We Pledge To Give You The Edge!

- Our Prices Include Every Option on The Car or Truck Presented
- These Cars and Trucks Are In Stock Now For Immediate Delivery
- Our Prices Include Dealer Prep. Every New Car or Truck Sold by McDonald Ford Includes A Free Lifetime Service Guarantee
- Our Inventory Is Available For Your Inspection 24 Hours A Day, 7 Days A Week
- Rebates Up To \$3000
- Free Full Tank Of Gas With Each New Car, Truck or Van Purchase
- Competitive Finance Rates

McDonald Ford
Conveniently Located
349-1400 550 E. 7 Mile
Between Northville Road & Sheldon Road One Block East of Northville Downs
NORTHVILLE

240 Automobiles
1986 MUSTANG, GT. Excellent condition. Must sell. \$7,700. (313)835-9580 after 6 p.m.

240 Automobiles
1985 OLDSMOBILE Cutlass Supreme, 4 door, fully loaded, automatic, flame red metallic, extended warranty available. \$7,700. (517)545-3026.

241 Vehicles Under \$1000.
1972 PLYMOUTH Fury, Automatic, air, extras. \$750 or best offer. (517)223-8353.

241 Vehicles Under \$1000.
1979 CHEVROLET Malibu, 2dr. v-6, 4 door, \$300, 415 South Tompkins, Howell.

1979 FORD Fiesta, Stick, runs good. \$500 or best offer. (313)878-9174.

1979 MUSTANG, Air, stereo, 4 cylinder. Runs good. \$900. (517)545-8109.

1979 OLD Royale, 4 door, all power. \$995. (313)878-3484.

1979 PLYMOUTH Volare, 6 cylinder, needs engine. \$1,000 or best offer. (517)545-4781.

1979 PLYMOUTH Horizon, New Items, Body good. Runs. \$550 or best. (517)545-4929.

1979 PLYMOUTH Champ, 2 door, 4 speed, good condition. \$495. (313)844-1391 after 6 p.m.

1980 CHEVY Monza Spider, 2.5 liter, 4 cylinder, body in good shape, engine runs excellent. Air/fm stereo, sunroof, power steering, power brakes, 73,000 miles. \$850 or best offer. Must sell! (313)223-7235 days. (313)223-3368 evenings.

1980 CITATION, V-6, automatic, power steering, power brakes, air, cruise, good condition. \$900. (313)223-9294.

1980 DATSUN, Runs good. Make offer. (313)437-3378.

1980 FAIRMONT, 54,000 miles, power steering, brakes, air, 6 cylinder automatic. \$895. (517)546-0740.

1980 HONDA Civic wagon, Or for parts. \$400 negotiable. (517)546-4799.

1980 HONDA Civic, \$500, 1976 Volkswagen Scirocco, best offer. (313)227-7076 after 6 p.m. or on weekends.

1981 PHOENIX, 4 speed, good condition. \$950. (313)887-7828.

1982 J-2000, Manual transmission, high mileage, runs good. \$950 or best offer. Daytime call (313)477-6650, Evenings, (313)349-8500.

BUYING late model washers.

We have new and used auto parts. New radiators at discount prices. Michielso Auto Salvage Inc., Howell. (517)545-4111.

CADILLAC, 1973, Eldo, 65,000 miles, excellent tires, run great, \$500 firm. (313)887-7614.

VW Dune Buggy, Runs great! Needs some work. \$450 or best offer. (313)878-9624.

DECKS, GAZEBO'S, POLE BARN'S: All Building Phases. Call for competitive estimates. (313)887-7802.

FENCE work, any type, free estimates. (313)227-7304.

theNOVI NEWS

Living

NYA OPEN HOUSE:
Youth Assistance schedules open house/2C

FURNITURE REPAIR:
Easy methods for fixing damaged furniture/4C

ME AND MY GIRL:
Fisher production recalls old-time musicals/6C

4-H HONORS:
Novi 4-H members receive award from state/6C

1C

THURSDAY April 7, 1988

Copping Coneys

This classic hot dog thrives in local stores



Where to go

Here are some of the coney island restaurants in the immediate area:

- Archie's Coney Island — 29433 Eight Mile Road in Livonia, 474-7678.
- Chris's Coney Island — 44457 W. Ann Arbor Road in Plymouth, 455-6161; and 11516 Middlebelt in Livonia, 422-6336.
- Cindy's Coney Island — 43261 Seven Mile Road in Northville Township, 348-1740.
- Kerby's Koney Island — in West Oaks II on Novi Road in Novi, 344-4411; and in 12 Oaks Mall, 349-3363.
- Samson Coney Island — 29469 Five Mile Road in Livonia, 422-4920.
- Senate Coney Island and Restaurant — 34203 Plymouth Road in Livonia, 422-5075.

Juan Buentello, manager of Kerby's Koney Island in West Oaks II, serves up a coney island treat

have been inevitable that a culture grew up around it. The Coney Island restaurant has become a kind of American institution, a special sort of place where you know you can get some great tasting food.

"The Coney Island is more than the basic hot dog place," said Juan Buentello, manager of Kerby's Koney Island in the West Oaks II shopping center. "I like the atmosphere... There's a variety of people that come in, from mall employees to executives."

Buentello said that he has read that the coney business is getting bigger all the time, and the evidence is easy to see. His store has only been open for four months, and there is another restaurant in the same chain right across the street in 12 Oaks Mall.

Northville has its coneys, too; there is Cindy's on Seven Mile and another, Bob's, preparing to open on Five Mile. There are plenty of others throughout the Detroit area, from the famous American Coney Island and Lafayette Coney Island restaurants downtown out into all the corners of the suburbs.

There are two aspects to a successful Coney Island restaurant, Buentello said. First, of course, is the food. Most Coney lovers would probably agree that the chili is the most important part in making a great Coney. The hot dog must be quality, but it's the chili which makes the whole package work. It has to be spicy, and it has to be loose — this is no simple chili dog we're dealing with — and it has to be good.

Since the chili is so important to a great Coney dog, many cooks take a special pride in their recipe, guarding the ingredients as an important secret.

The second aspect to a successful Coney Island is different. "It's basically having key people in the store," Buentello said.

FACTORY REBATES UP TO \$1000*

CLEARANCE DISCOUNTS UP TO \$5000

OVER 1400 CARS, TRUCKS and VANS IN STOCK

FREE TANK OF GAS WITH EVERY NEW CAR OR TRUCK

'88 ESCORT 3-DOOR \$500 REBATE from \$5,590*	'88 TEMPO 4-DOOR \$500 Rebate from \$7,190*	'88 TAURUS 4-DR. \$750 REBATE from \$8890*	'88 THUNDERBIRD Up to \$1000 REBATE from \$10,890*
'88 RANGER PICKUP \$500 REBATE from \$5890*	'88 F-150 PICKUP \$500 REBATE from \$7790*	88 FESTIVA 3-DR. 300 Rebate From \$4850*	'88 MUSTANG LX 2-DOOR \$750 Rebate from \$7,190*

ATTENTION COLLEGE GRADUATES
Up to \$1400 REBATE Plus Pre-Approved Credit Up To \$15,000
Ask Sales Person For Details

'88 ECONOLINE CONVERSION
EQUIPPED...NOT STRIPPED
E.F.I. eng., auto. trans. p.s., p.b., air cond., am/fm stereo, cass. speed control, tilt, P225x15WSW sport wheels, full dix int., captain chairs, r. seat bed, exterior graphics, bay windows, insulation pkg., drapery pkg., Continental spare.

'88 AEROSTAR CONVERSION
EQUIPPED...NOT STRIPPED
3.0 E.F.I. V-6, Auto. overdrive, p.s., p.b., P215x14 all-season tires, air cond., T glass, AM-FM stereoclocks, body side moldings, styled wheels, speed control, tilt wheel, captain chairs w/7 pass. benches, fiberglass tuning boards, exterior graphics, clearcoat paint. Stock No. 986.

50 VAN CONVERSIONS IN STOCK

100 AEROSTAR VANS AND WAGONS IN STOCK

FACTORY AUTHORIZED DISCOUNT CENTER FOR
VAN CONVERSION BY:
• STARCRAFT • SANDS • HOLIDAY • 707
• ADVANCED CREATIONS • TURTLE TOP
• BIVOUAC • LORRAIN • UNIVERSAL

1989 PROBE NOW IN STOCK
IN STOCK SALEEN HI-PERFORMANCE MUSTANG

CAUTION! Don't Make The \$500 Mistake • Get A High Dollar Varsity Ford Trade-In • We Need Your Old Car or Truck

3480 JACKSON RD AT WAGNER PHONE 996-2300
MON. & THURS. 9 to 9, TUES., WED., FRI. 9-6, OPEN SAT. 9-5

Varsity Ford
• Base Price Includes: All Factory Standard Equipment, Plus Tax, License & Destination and Any Optional Equipment. Includes Rebate Credit Which Varies By Model.

LIFETIME SERVICE GUARANTEE

Random Sample

Q: Will the higher postage rates effect the number of letters you will send?

None said: "Yes"
One said: "No"

Get ready — tax deadline looms ahead

When the April 15 income tax filing date comes around, America's 100 million taxpayers will have spent at least two billion hours preparing for and making out their state and federal tax returns, according to a University of Michigan economist.

Figuring an average cost in time and professional tax assistance fees of approximately \$275 per household, the bill to taxpayers for complying with the tax laws this year adds up to as much as \$27 billion.

Joe B. Slemrod, director of the U-M School of Business Administration's Office of Tax Policy Research, who compiled the cost-of-compliance figures, said this year's costs may be even higher because people will need more time to learn the new rules of the Tax Reform Act of 1986.

"There is already some evidence that people are slower in filing their returns this year," said Slemrod, associate professor of business economics and of economics. "That is an indication that people either are psychologically put off by the new forms or are finding filing them out more difficult than usual."

In his research, conducted on a group of Minnesota residents who filed 1982 state and federal income tax returns, Slemrod found that on the average it takes a taxpayer 21.7 hours per year to complete his taxes.

Filing out the form is a relatively minor part of the exercise, he said. Two-thirds of the time is devoted to record-keeping, one-tenth to research and one-fifth to filling in the blanks on the form.

Slemrod calculated that the value of the time spent on compliance was \$231 per household. He added another \$44 as an average cost of additional expenses such as having an accountant or agency prepare the return. About half of all households hire professionals to prepare their tax forms, he said, including 25 percent of those who file the simplified 1040A returns and 5 percent of those filing the 1040EZ form.

Compliance is most expensive for those who are self-employed. They spend an additional average 35 hours and an extra \$69 getting their forms in order because their records are more complicated.

Slemrod's research also showed that the lowest income class has relatively high compliance costs, proportionate to their income, as does the highest income class. Slemrod said this may not be a true picture of the low-income taxpaying population, but may reflect the fact that some of the households surveyed were self-employed and only temporarily earning low incomes in the depressed farm economy of 1982.

The American tax system is based more on self-assessment than tax systems in most other countries, Slemrod said. For example, the Japanese and British system of withholding taxes from wage and salary income is so finely tuned that the average individual may file a tax return only once every few years.

"In my view, the government could make the tax system simpler for Americans," he said. "But it is not always clear that simpler is better. We live in a world of complicated economic activity, and for a tax system to be fair and effective, there must be a certain amount of complication."

Methods for making the tax process simpler are not necessarily better, he explained, because they may sacrifice other desirable qualities. For example, a flat tax or a value-added tax is not as effective at taxing those in the higher income brackets as he said.

The tax reform legislation did simplify the tax process in three ways, Slemrod said. It dropped six million low-income individuals off the tax rolls by increasing the standard deduction and personal exemption. It lessened incentives for people to devise methods to lower their taxable income by lowering the tax rates. And by raising the standard deduction and eliminating some deductions, it reduced by several million the number of people who will itemize deductions.

On the other hand, Slemrod noted, the tax reform created new complications. Deductions for interest paid, especially on home equity loans, are now very complicated. The deduction allowed for IRA contributions is no longer a standard figure, but contingent on several other things. Also, the alternative minimum tax will affect many more taxpayers than before.

"The new rate structure really isn't simplification," he said. "Whether there are two rates or 15, it only takes seconds to go to the tax tables and find the amount you owe. The hard part is getting to the taxable income."

Damaged furniture can be fixed

Finding a chip, gouge or hole in a piece of furniture does not mean it is ruined. Damaged furniture can be restored with a patching material made just for wood.

Most furniture will receive some damage with heavy use. Chances are that furniture bought at a yard sale or auction will have at least one chip or gouge.

Restoring furniture is simple, rewarding and saves money on professional repair bills. The trick is knowing what materials to use and how to do the work.

For your repair work, a pre-mixed, synthetic compound gives good results. One kind is made of latex and pulverized wood for a patch of maximum workability and woodlike texture.

For generations, cabinet-makers made their own patching material by mixing hot animal glue or vinyl resin with fine sawdust. Some purists still make their own wood patch, substituting woodworkers' glue for animal glue.

Synthetic latex compounds are easy to use. You apply them from the container with a putty knife, or

directly into voids from a plastic squeeze tube. They can be nailed, sanded, drilled, and can be used for repairs both indoors and out.

Patching damaged furniture, whether unfinished, painted or stained, is easy enough for any do-it-yourselfer.

First, to remove dirt, grease, oil and loose particles from the damaged area, rub the surface with a lint-free cloth dampened with mineral spirits, paint thinner or a liquid sander.

Wait 30 minutes for the surface to dry, then dampen the area to be repaired with water. Water stops the wood from absorbing moisture in the latex wood patch. Otherwise, the patching material cures too quickly and might shrink and crack.

John Molski, technical director of United Gilsonite Laboratories in Scranton, Pennsylvania, offers these tips for using a latex wood putty:

Press the patching material lightly into the void with a putty knife. Fill holes that are less than one-quarter inch deep and wide in one application. Make sure the patch is slightly higher than the surrounding wood.

Wipe off the excess material around the hole with a dampened cloth. When the patch is dry, sand it until it's level with the surrounding surface.

Holes more than one-quarter inch deep and wide, Molski says, should be filled with several layers of patch. Let each layer dry before applying the next.

Sand the repair, using medium-grade sandpaper attached to a sanding block. Failure to use a sanding block can result in ripples on the patch and surrounding wood. This is especially true when sanding softwoods like pine.

Always sand with the wood grain. When done, wipe the surface with a tack cloth or clean rag dampened with mineral spirits to remove dust.

Thy drying time for wood patching products differs. Read the label before sanding, painting or staining.

Follow normal surface preparations before refinishing the damaged area.

A refinishing tip — to improve the color match between the latex patch and the wood, mix some finish with the patching material before repair-

ing the damage. Test the patch on an inconspicuous part of the wood — the underside of a table, for instance — to see if it blends with the original finish.

If you have trouble matching the patch with a stained surface, mix a combination of maple, mahogany and walnut stain with the patching compound. With a little work, you can match almost any stain using these three colors.

Do not confuse wood patching products with paste wood fillers. The fillers are designed for filling the open grains in certain hardwoods like oak, mahogany and walnut prior to finishing.

Hiding minor scratches does not require the use of a wood patch. For a simple fix, rub a wet tea bag or shoe polish on the scratch. Specially designed wax sticks can also be used. They are available in different colors.

If you're looking for the country look, repair major damage such as broken legs or rotten wood, but leave surface blemishes and minor scratches alone. These random markings give the piece its character.

Reunions

Benedictine 1958-76: Benedictine High School is planning an alumni party for anyone associated with the classes of 1958 through 1976. All graduates, parishioners, neighbors and friends of those classes are invited to attend.

The party will be held Friday, April 15, at Monahan Knights of Columbus Hall in Livonia from 5 p.m. to 2 a.m. For more information call Tom Walters (476-6385) or Diane Refner (397-0143).

Northville 1938: The Northville High School Class of 1938 will hold its 50-year reunion at Genetti's on Saturday, June 25. For more information call Gwen Marburger (349-0524) or Leona Leavenworth (452-2323).

Northville 1948: The Northville High School Class of 1948 will hold its 40-year reunion during August 1988. For more information call Pat Heriman (459-2729) or Grace Light (349-1367).

Northville 1968: The Northville High School Class of 1968 will hold its 20th reunion on Friday, Aug. 5. For more information call Penny (Anchors) Irwin at 825-8644 or Ron Barnum at 349-8027.

Northville 1973: The Northville High School Class of 1973 will hold its 15-year reunion at the Farmington Hills Holiday Inn on Saturday, Aug. 13. For more information or to update the mailing list call Linda (Ording) Terry at 535-7846.

Diversions

the NOVI NEWS 5C THURSDAY April 7, 1988

'Me and My Girl' offers return to musical comedy of days gone by

By BOB NEEDHAM staff writer

In a sophisticated time when the long-running musical theater hits are based on T.S. Eliot's poetry or the life of Eva Peron, it might seem a little odd that great success is coming from the revival of a 1930s, pun-filled British musical about a cockney lad and his true love.

Or maybe not so odd. Because critics in Detroit and across the country are praising "Me and My Girl" — playing at the Fisher Theatre through April 24 — for its warm return to the values that made the show so popular in its day.

The touring company of "Me and My Girl" stars Tim Curry as Bill Snibson, a lower class English man who suddenly inherits a title and an estate. The plot provides countless opportunities for puns, sight gags



Tim Curry plans Bill Snibson in the Fisher Theatre production



Tim Curry (kneeling) learns of his ancestors from Ursula Smith (standing center)

and everything else that characterized the happy-ending, mindless musical comedy of the 1930s.

Audiences enjoy the performance of Curry — a versatile actor who was Frank N. Furter in "The Rocky Horror Picture Show" — as well as those of the rest of the cast.

But the main reason "Me and My Girl" played in London for four years a half-century ago — and the main reason it was chosen for a revival in the late 1980s — is the music.

Noel Gay, a popular British composer, wrote the music for the show, including "The Lambeth Walk," which became a very popular ballroom novelty dance. Combined with the lyrics of L. Arthur Rose and Gough Furber, the score stands up well.

Noel Gay's son, Richard Armitage, decided to mount a revival of "Me and My Girl." He discovered no

script for the show had survived the decades, and two songs were lost as well.

The story of how Armitage pieced the show back together from a rehearsal script found in a museum, an amateur version the authors did in the 1950s, and the memories of fans of the original production. One of the missing songs was located under an incorrect title, and another discovered on a recording in a box Armitage found in his house.

After some re-writing and streamlining, the show made it — in 1984 — to the Haymarket and Adelphi theaters in London, and it is still playing in the latter. The show made its American debut in 1986 in Los Angeles and opened on Broadway later that year.

And now, in 1988 — over 50 years after audiences in London's West End first saw "Me and My Girl" — Detroiters have the chance to see it for the first time.

"Me and My Girl" will be performed Tuesday through Saturday evenings at 8 p.m. with matinees on Saturday and Sunday at 2 p.m. Sunday evening shows are at 7:30 p.m. Ticket prices range from \$20 to \$37.50 and can be purchased at the Fisher Theatre box office, all TicketMaster outlets, or by phone at 423-6666. For additional ticket information call 872-1000.

Ann Arbor hosts spring art fair

The Ann Arbor Spring Art Fair returns to the University of Michigan campus for its 10th anniversary this weekend.

The fair, which drew 14,000 visitors last year, will include 250 artists and craftspeople who work in a variety of media.

Admission is \$3; children under 10 are admitted free with an adult. Hours are 10 a.m. to 8 p.m. Saturday and 11 a.m. to 6 p.m. Sunday. The fair is at the U-M Track and Tennis Building on Ferry Field on State Street.

Nearby

Ann Arbor chamber: The Ann Arbor Chamber Orchestra, under the direction of Carl Daehler, will be joined by guest guitarist Carlos Barbosa-Lima in performances of Brazilian and other music at 8 p.m. Saturday, April 9, at the Michigan Theater, 603 E. Liberty in Ann Arbor. Tickets are \$18, \$12 and \$8. To order, call 668-8397 or 996-0066.

Nawara exhibit: From April 9 through May 14, the Nawara Gallery in Walled Lake will present an exhibit, "Curtis Rhodes: Paintings, Prints and Drawings." The gallery is at 1160 Welch Road in Walled Lake. It is open 1-5 p.m. Tuesday through Friday, 11 a.m. to 5 p.m. on Saturday, or by appointment. For more information call 669-9543.

Comedy Club: A new comedy club in the basement of the Wolverine Lounge in Walled Lake presents its second show this weekend.

The new Looney Bin will present comedians every weekend. On April 8 and 9 the lineup is Gary Hardwick, Tom Hofbauer and comic magician Don Hudson.

Shows start at 10 p.m. with priority seating for dining customers. The Looney Bin is in the basement of the Wolverine Lounge at 1655 Gengary in Walled Lake. For more information and reservations call 669-9374.

"Doubles": "Doubles," a comedy about mid-life crises in a men's locker room, plays at the Birmingham Theatre through May 8. Tickets range from \$14 to \$23. Tickets and information are available at the Birmingham Theatre box office at 644-3533 (with Visa or Mastercard) and at all TicketMaster outlets. Group sales and student discounts are available at 644-3576.

Gilbert and Sullivan: The University of Michigan Gilbert and Sullivan Society will present "The Gondoliers" through April 17 in the Lydia Mendelssohn Theatre in the Michigan League building in Ann Arbor. Tickets range from \$6.50 to \$9. For information call the society office at 761-7855 or the box office at 763-1085.

Best Bet

Saline antique show slated this weekend

Over 600 dealers in antiques are scheduled to be on hand for the Saline Antiques Show this weekend.

With over 10,000 attendance expected, the show is billed as the largest antique show in the state of Michigan. It runs Saturday, April 9, from 8 a.m. to 7 p.m. and Sunday, April 10, from 8 a.m. to 4 p.m.

The show is held at the Washtenaw Farm Council Grounds at 5055 Ann Arbor-Saline Road, southwest of Ann Arbor and north of Saline. Organizers suggest a visit to the show be combined with a trip to the Saline Antiques Mall at 173 W. Michigan (U.S. 12).

Additional antique shows are scheduled for June 4-5, July 2-3 and Oct. 22-23.

For more information about the show call 429-9303.

Alternative Movies

Here are some out-of-the-mainstream films scheduled in the area:

"Barry Lyndon" (1976, dir. Stanley Kubrick) — 7 p.m., Tuesday, April 12, at the Michigan Theater, 603 E. Liberty in Ann Arbor. 668-8397.

"A Clockwork Orange" (1972, dir. Stanley Kubrick) — 7 p.m., Tuesday, April 12, at the Michigan Theater, 603 E. Liberty in Ann Arbor. 668-8397.

"Cousin, Cousine" (France, 1972, dir. Jean Charles Syberberg) — 9:40 p.m. Monday, April 11, at the Michigan Theater, 603 E. Liberty in Ann Arbor. 668-8397.

"A Month in the Country" (1967, dir. Pat O'Connor) — 7 and 9:30 p.m. Friday and Saturday, April 8 and 9, and 5 and 7 p.m. Sunday, April 10, at the Detroit Film Theatre, 5200 Woodward Avenue in Detroit. 832-7676.

"Repentance" (Russia, 1984, dir. Tengiz Abuladze) — 5 p.m. Sunday, April 10; 7 p.m. Monday, April 11 and Thursday, April 14; 9:30 p.m. Tuesday, April 12; and 6:29 p.m. Wednesday, April 13, at the Michigan Theater, 603 E. Liberty in Ann Arbor. 668-8397.

Rotary sponsors 'Premier Night'

NORTHVILLE — The Northville Rotary Club will sponsor a "Premier Night" at the Marquis Theatre in Northville on Thursday, April 21, as part of its participation in the international Rotary PolioPlus Campaign.

Stephen Paul Stocker, chairman of the local club's PolioPlus Committee, said the event will have two purposes — to tell the community about the PolioPlus program and to enlist community support for it.

The Premier Night will feature Neil Simon's popular play, "Do Black Patent Leather Shoes

Really Reflect Up?" Refreshments will be served at 7 p.m. and the performance will begin at 8 p.m.

Tickets for the Premier Night are \$12.50 each and are tax deductible. For more information on Premier Night or to purchase tickets call Stocker at 426-1100 or Butch Raby at Schoolcraft College (329-4500, ext. 339).

PolioPlus is a campaign by Rotary International to immunize all the children in the world against polio, which remains a dreaded disease in most third world countries. The worldwide organization (161 countries) has pledged it will provide all the polio vaccines needed for five-year

immunization projects in any country which requests such help.

PolioPlus has achieved significant successes in such countries as Turkey, Mexico, Ivory Coast, Guatemala, the Philippines, Peru and Paraguay among many. By December 1987, 83 nations had received PolioPlus money totaling \$74.2 million from the Rotary Foundation. When all projects are completed, a total of 5 million children will have been protected from polio and the objective of complete control and virtual elimination of polio will have been accomplished.

Laurel FURNITURE RECLINER SALE!

\$199
Reg. \$299.00

Lane
PLUSH, PRACTICAL BEAUTY

MORTON SUPER Pellens

Stop Rusty Water At Your Water Softener

\$8.20 36 Lbs.

AVAILABLE AT NOVI FEED & SUPPLY
43963 GRAND RIVER, NOVI
349-1333

TOYS 'R' US

THE WORLD'S BIGGEST TOY STORE!

Great Buys On Outdoor Toys!

LITTLE TIKES BIG SANDBOX PLAY CENTER \$5499
Cover doubles as waterway and construction area. Ages 2-6.

Flag Rock Bagging PLAYSAND, 50 LBS. \$1.99

Swing Design EXPLORER WOODEN GYMSET \$49999
This swing set features a trapeze bar, gymn rings, rope climb, lots of ladders, slide, more!

TACO RADIO CONTROL AERO TURBO \$4999
Full-function, spiked tires, real turbo power! Ages 8-up (not recommended for ages 12+)

VIDEO JACK

FREE LIFETIME MEMBERSHIP

MOVIES \$3.00 for 2 Nights
NIGHT DROP \$2.99 per rental
CONCERTS FOR 3 NIGHTS
CHOOSE FROM OVER 6,000 TAPES

Oscar Winners

From 1927 thru 1986

\$1.25

FOR 2 NIGHTS THRU 5-4-88

PLATOON
• Hannah & Her Sisters • Top Gun
• Children of a Lesser God • The Mission
• Out of Africa • Amadeus
and Hundreds more!

VIDEO JACK

\$1.00 OFF

ANY TAPE RENTAL
Limit 1 Coupon Per Customer.
Expires 4/30/88

FARMINGTON 34785 GRAND RIVER (2 Blocks East of Dixie) 473-1124
LIVONIA 3763 1/2 MILE (5 Miles N. Newburgh) 464-7733

MONDAY THRU THURSDAY 10 AM - 10 PM
FRIDAY - SATURDAY 11 AM - 10 PM
OPEN 7 DAYS A WEEK - 365 DAYS A YEAR!

Fishing-Price FISHING KIT \$1799
With rod, reel, tackle box, gear, more. Ages 4-up.

Little Tikes BIG CRANE \$3699
Crane, seat swivel in a 360 degree circle. Ages 3-7.

Fisher-Price PLASTIC SKATES \$1299
Forward-only skating feature. Adjustable. Ages 5-8.

Colco MASH \$499
Widely collectible. Unique shape when matched. Ages 5-up.

Colco BALL \$999
The ball throwing function game for two! Ages 8-up.

Fisher-Price FIELD EXPLORER \$1499
All-in-one set for exploring nature. Ages 5-up.

Larum UZI WATER PISTOL \$697
Shoots water up to 30' New! 3 colors. Ages 8-up. Four C batteries (not included).

Eveready SUPER HEAVY DUTY BATTERIES
Four AA \$1.79
Two C \$1.19
Two D \$2.29

There's a TOYS 'R' US near you!

- ANN ARBOR (in Arborland Mall)
- DEARBORN (Next to Dearborn Theatre)
- LIVONIA (East of Livonia Mall)
- MADISON HEIGHTS (South of Oakland Mall)
- NOVI (Live! West 12 Oaks Mall)
- PONTIAC (Across from Summit Place Mall)
- ROSELVILLE (Across from Macomb Mall)
- SOUTHFIELD (South of Tei-12 Mall)
- SOUTHGATE (Corner of Trenton Ave.)
- STERLING HEIGHTS (Next to Lakeside Mall)
- WESTLAND (at Wayne and Warren)
- 8 MILE ROAD (Between Van Dyke & Groesbeck)

MONDAY - SATURDAY 9:00 AM - 9:30 PM; SUNDAY 11:00 AM - 6:00 PM

CHARGE IT!
VISA • MASTERCARD • AMERICAN EXPRESS • DISCOVER

Go Looney In The Boonies!

Comedy Club
Fridays & Saturdays
Featuring the Finest Live Comedy Entertainment At:
THE WOLVERINE LOUNGE
1655 Gengary • Walled Lake
Call For Reservations and Information **669-9374**
Fine Food • Cocktails

CHINA FAIR RESTAURANT

京華酒家

SUNDAY SPECIALS
Complete Early Sunday Dinners
Noon-4 p.m.
\$4.50-\$5.50 each

COCKTAILS
Now thru May 21
Dinner Specials
\$1.00 Off Prices

OPEN 7 DAYS
Mon. Thru Thurs. 11:00 a.m.-10:00 p.m.
Fri. & Sat. 11:00 a.m.-Midnight
Sun. Noon-10:00 p.m.
CARRY-OUT AVAILABLE
4213 W. Seven Mile
Northville (Northville Plaza Mall)
349-0441

Summer Cottage? Second Home? Retirement Plans? Come Out and See the Park Model Suited to Your Lifestyle.

Open Sat. and Sun.

Park Models from Holiday House.
Kropf & Mallard
Milford Rd. Exit 155 I-96
Haas Lake Park Brighton Grand River Novl
Park Model Sales
25800 Haas Road, Box N New Hudson, MI 48165
Haas Rd > 12 Miles < Haas Lake
(313) 437-1771

MILFORD LANES NORTON'S LANDING

88-8745

SPRING LGES. NOW FORMING FREE BALL, BAG, or SHOES

88-'89 FALL LEAGUE SEASON OPENINGS
Prime times available

All U Can Bowl \$5.00 Per Person-Weekdays
Spring Bumper Bowl Leagues

"HANAFORD" is back Sat Only!
Tues., Wed., Thurs., Fri., Sat.

Overseas delivery

AAA Travel Agency can ship you to Europe at surprisingly affordable rates. We're Michigan's largest full-service travel agency. When the destination is Europe, travel first class—AAA Travel Agency.

Frankfurt round trip air from \$486 plus \$22 tax. Prepaid hotel vouchers from \$75 per night.

See the Castles of Britain with Trafalgar Tours. 15 days from \$595 plus air.

Travel Spain with American Express. 10 days from \$595 plus air.

*Per person based on double occupancy.

Brighton AAA Travel Agency 8491 West Grand River 229-7100
Plymouth AAA Travel Agency 44511 Ann Arbor Road 453-5200

Health care organizations seek volunteer help

Area health care organizations are seeking assistance in the form of volunteer help and supplies.

The American Lung Association of Southeast Michigan is asking anyone with unneeded equipment to donate to the association's equipment loan closet program.

"As breathing equipment costs rise and insurance policies continue to exclude medical equipment from coverage, the need for donated life-support equipment is growing," Pamela Godfrey of the association reported. She added that the loan closet is nearly empty and requests for breathing equipment are mounting.

Anyone who has a no-longer needed oxygen tank, concentrator or pulmonary that is in good, usable condition is encouraged to donate to help someone else who suffers

from a disabling lung disease. Donors, Godfrey said, receive an income tax credit. Anyone with equipment to donate is asked to contact Lori Harmon, adult health coordinator, at 559-5100.

Prospective volunteers at Catherine McAuley Health Center, which has facilities in Ann Arbor, Plymouth and Canton, are invited to attend informational meetings from 10:11 a.m. April 12 and from 7-9 p.m. April 25 at St. Joseph Mercy Hospital Education Center, 5301 E. Huron River Dr., Ann Arbor.

Volunteers help out at St. Joseph Mercy Hospital, Huron Oaks Chemical Dependency Facility, Allin, Merwood, Maple and Reichert health buildings, all in Ann Arbor, and at Arbor Health Building in Plymouth and

McAuley Health Building in Canton. Volunteers may work directly with patients or in non-patient contact positions. Daytime, evening and weekend assignments are available. Volunteers are asked to work one four-hour shift a week. A six-month commitment also is requested. Orientation and training are provided.

"Volunteering can make a difference in your life and in the lives of our patients," says JoAnne Desmond, director of volunteer services. To sign up to attend an information meeting or for more information call 573-4159.

The special needs and problems of people with Alzheimer's disease and related disorders will be the focus of a free family and professional caregiver training session May 6 sponsored by the Detroit Chapter of

the Alzheimer's Disease and Related Disorders Association.

It will be held from 1-3:30 p.m. at Mount Carmel Mercy Hospital, 6011 W. Outer Drive, Detroit. It is funded by the Michigan Department of Mental Health and will address the medical, legislative and social issues of people with Alzheimer's disease and related disorders.

Dr. Jay Gorell, head of the division of Movement Disorder and Laboratory of Neuropsychology, will speak on research and treatment of the disease.

State Representative Joseph Young Sr. (14th District), chair of mental health sub-committee, will talk on current legislative issues. Dr. Dorothy Booth, University of Michigan-assistant professor in school of nursing, will discuss patient management techniques.

Workshop planned for males

FARMINGTON — Robert Bly, internationally honored writer and winner of the National Book Award, will present a men's workshop titled "Passion and Purpose in the Male Psyche" on Saturday, May 7, from 10 a.m. to 5:30 p.m.

The day-long workshop will be held at Oakland Community College's Orchard Ridge Campus in Farmington Hills. Fees are \$55 in advance or \$65 at the door. For more information call 647-1944.

Organizers of the event say Bly's presence in Michigan will give a major boost to the state's growing men's movement. Bly, one of America's foremost poets and an internationally renowned leader in the men's movement, first gained national attention with publication of "The Light around the Body," which won the prestigious National Book Award.

He since has published 14 books while becoming increasingly involved in men's issues.

A hulking, giant of a man, Bly has emerged from his home in the Minnesota backwoods to converse with gatherings of men across the United States. A recent workshop in California drew 800 men.

Bly's appearance on the Orchard Ridge campus will be his last before leaving for England to lead a series of men's activities in that country.

Bly's expanding audience is a reflection not only of his personal charisma, but of the uneasiness men feel in their current social situation. Organizers of the event say there is a hunger among men to explore and understand their masculinity in the wake of the women's movement and other great cultural changes.

Women's history featured

FARMINGTON — The women's movement will be discussed during a program entitled "Women: Across the Generations" at the Farmington Community Center on Wednesday, April 13, from 1-3:30 p.m.

Dianna J. Little, an authority on the historical subject of women, said many people know that women did the men's jobs during the Civil War while the men went off to fight. But how many know that most of the women were sent back home after the war was over?

"They (women) held the country together, raising families, farming and working in the factories," she said. "It's ironic that after proving themselves suitable for the workplace, women should be sent back home just because their men returned from battle."

As guest speaker for the program, Little will give a brief history of the women's movement including suffrage and the Women's Christian Temperance Union. She will be wearing historical clothing from the early 1900s and show clothes dating back to 1860.

"I fill in the gaps that history books don't tell," she said. "History books portray men at war and in politics, but a history of women is a social history of what life was like for the everyday person."

Little hopes that people who attend the afternoon tea at the community center will leave with an appreciation of women's history and the kinds of sacrifices they made to live. Illustrations of these sacrifices, she said, are evident in the history of laws created specially for women and the accounts from books by Catherine Bessie Caroline Kirkland, Elizabeth Blackwell and Little's favorite author, Marietta Holley.

"You look at what women said and wrote back in 1872 compared to what is happening today and you realize that not much has changed," she said.

The cost of the afternoon tea, "Women: Across the Generations," is \$10 per person and pre-paid reservations are necessary. For more information on the program or to make reservations call the Farmington Community Center at 477-8494.

READ THIS BEFORE YOU SIGN ANY YELLOW PAGES CONTRACT. INCLUDING OURS.

These days, it seems like everybody is thinking of publishing a yellow pages directory. So the question may just be: how to choose the smartest way to spend your hard-earned advertising dollars? To help you make that decision, you'll need the facts. And the facts are that there's a big difference between the Ameritech PagesPlus® and any other phone book.

THE ONE AND ONLY ORIGINAL.

There's only one Original Michigan Bell Yellow Pages. Only one book your customers have formed a habit of turning to for so many years. Only one book you know works for you. And we're it.

THE ONLY BOOK AT MICHIGAN BELL PHONE BOOTHS.

If you ever get business from pay phone callers, think about this: We're the only directory authorized at any Michigan Bell public phone.

NO UP-FRONT MONEY REQUIRED.

We won't ask you for one cent up front. You pay only when your ad runs.

FASTEST DELIVERY TO ALL NEWCOMERS.

Thanks to our relationship with Michigan Bell, we're the only book that can promise to be delivered to all newcomers almost as soon as their phones are hooked up. And we're the only book that backs up our circulation and distribution figures with independent audits to ensure accuracy.

YEAR-ROUND ADVERTISING SUPPORT.

Television, Radio, Newspaper. Unlike most other directories, we're out there all year long reminding your customers to look for your ad in the Ameritech PagesPlus.

FREE ART AND DESIGN SERVICES.

At no extra charge, our experienced sales representatives and artists will assist you in creating an effective eye-catching ad.

AND MORE.

We give your customers lots of other reasons to use our book instead of any other.

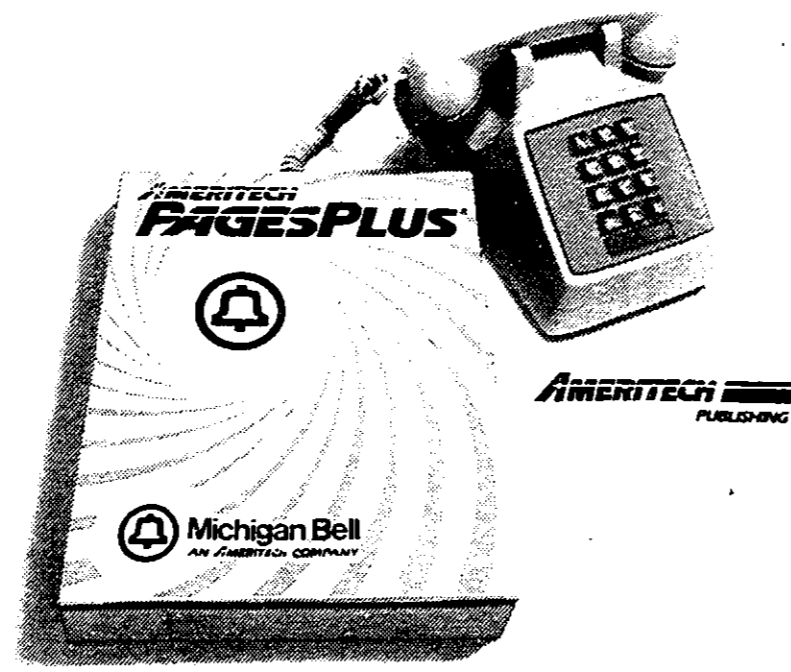

The Original Michigan Bell Yellow Pages.

Like the Senior Savings® Rainbow symbol that tells seniors which businesses offer them discounts. Like the InfoPages® packed with helpful community information, zip codes, maps and so forth. All this, and more, is only in the Ameritech PagesPlus. Next to the phone, there's nothing better. For more information, call 1-800-482-6975.

theNOVI NEWS Sports

TOP SEASON:
Wildcat tank team enjoys best-ever season/2D

PROVIDENCE RUN:
Annual event slated for Sunday, April 24/3D

LEISURE SKILLS:
Good leisure skills key to healthy lifestyle/4D

HEALTH TIPS:
Aerobics benefits cardiovascular system/4D

1D

THURSDAY
April 7,
1988

Novi thinclads look ahead to strong season

By NEIL GEOGHEGAN
staff writer

If it's springtime, it must be serious track time for Novi boy's Coach Bob Smith.

Several days ago, Smith spent 12 full hours working on the Wildcat line-up in preparation for the team's March 29 debut against Redford Union (see related story).

As usual, Smith is bursting with energy and optimism heading into the season. Novi returns a solid nucleus of talent — especially in the running areas, but the squad was hit hard by graduation and other losses in some of the field events and the hurdles. Nevertheless, Smith is confident the 1988 Wildcat group will improve on last year's rather lackluster 2-6 record and sixth-place finish in the seven-team Kensington Valley Conference.

"We have some holes — we're not unbeatable by any stretch of the imagination, but I think we're a lot better than last year's team," he said. "We were competitive last year, and we'll be even more competitive this year."

"Lafayette will be number one in the KVC, but second place is up for grabs and it could very well go to us. Brighton will be up there and so will Milford, but I'm shooting for second place — why hold back?"

Smith will have the services of what he calls "a very good junior class." This group will need a solid effort all season in an effort to replace top-notch performers like Matt Stahr, Mark Snider, Franz Samson and Brian Schram. The first three were lost to graduation, while Schram decided to forego track for his senior season in favor of baseball.

Perhaps the biggest loss is Schram, who would have entered the season as one of the premier high jumpers in the state. He was second in the KVC and placed fourth in Oakland County a year ago and was also the team's top hurdler.

"Brian decided to play baseball," Smith said. "He had to make a choice and it was difficult for him. Obviously it's going to be hard to replace him — you just can't replace a 6-foot-5 high jumper with a 5-10 high jumper and not be affected."

With Stahr and Samson out of the picture in the shot put and discus, junior Darren Johnson (6-1, 210) appears to be the top candidate in both. Also competing in both events is big sophomore Bob Ahrens and senior Chris Caruthers.

"Johnson has worked very hard in the off-season," Smith said. "He's similar to Matt Stahr, but he's taller. He's got a similar type of powerful build. Ahrens is a very good athlete, but he needs to commit himself to track."

"Not one person was on the team

Smith: 'We were competitive last year, and we'll be even more competitive this year.'

last year in the shot put and discus. The field events are highly-skilled so you have to develop them, and we've been working very hard in that area."

The team's top newcomer is undoubtedly junior Maurice Richardson, who's the squad's number-one long jumper and one of the top three sprinters. Richardson has topped the 21-foot mark several times already this season in the long jump, which is a very encouraging sign for a first-year performer. Goffre LaFontaine (Jr.) will provide the 'Cats with a nice 1-2 punch in the long jump, while sophomores Matt Konoda and John Robert are slated for backup duty.

"Last year Goffre jumped in the mid 18-foot range, but he's committed himself in the off-season and now he's up near 21 feet," Smith reported. "He's definitely our most improved performer."

Junior Chris Koth will take over Schram's spot as the top high jumper. He is joined by two promising freshmen — Marc Moote and Jeff Schram — who are the younger siblings of former Novi high jumping greats Paul Moote, the KVC record holder in the high jump, and Brian Schram. And with Dave Samaan (Sr.) and Jeff Mielke (Jr.), Novi has two quality pole vaulters on the roster. In all, Smith has five individuals who have already cleared nine feet, including junior Chad Estep.

In an attempt to get an early non-conference meet in before Easter break, Wildcat Coach Bob Smith hooked up with Union, which was trying to do the same thing. The two teams met during the 1986 season and Union won handily — but this time things were different.

"It was a real nice meet for us," Smith acknowledged. "We decided it would be nice to have a warm-up before we start the KVC season. Even though March meets are normally too cold, we crossed our fingers and it worked out well."

Novi took first place honors in 10 of the 16 events, but just as impressive were the 'Cats' numerous seconds and third place finishes — a total of 28 top-three finishes. According to Smith, it was nice to see such depth.

"They exceeded my expectations in a lot of ways," admitted the veteran Novi track coach.

Continued on 3



Bill Lethemon (left) and Craig Cowden will be key performers on the 1988 Wildcat track team

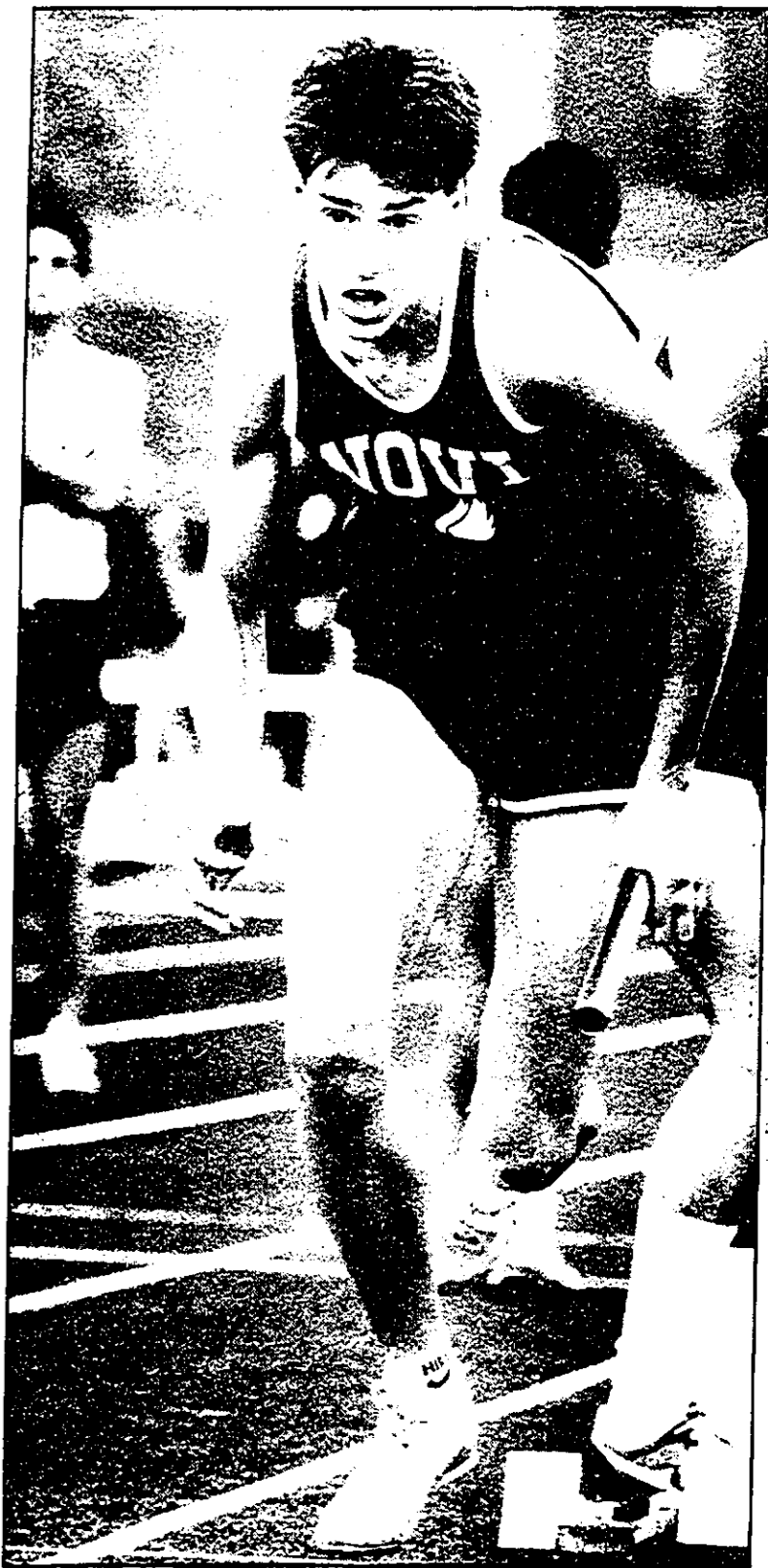

Wildcats outrun Redford Union

By NEIL GEOGHEGAN
staff writer

With an impressive 90-47 season-opening victory over Redford Union on March 29, the Novi boy's track squad is already halfway to last season's win total of two.

In an attempt to get an early non-conference meet in before Easter break, Wildcat Coach Bob Smith hooked up with Union, which was trying to do the same thing. The two teams met during the 1986 season and Union won handily — but this time things were different.

"It was a real nice meet for us," Smith acknowledged. "We decided it would be nice to have a warm-up before we start the KVC season. Even though March meets are normally too cold, we crossed our fingers and it worked out well."

Novi took first place honors in 10 of the 16 events, but just as impressive were the 'Cats' numerous seconds and third place finishes — a total of 28 top-three finishes. According to Smith, it was nice to see such depth.

"They exceeded my expectations in a lot of ways," admitted the veteran Novi track coach.

"Some people jumped right in and filled some of the voids left by graduation. Many of the performances were mid-season performances. The team really seemed to be ready for this meet."

Newcomer Maurice Richardson made a successful debut by winning both the long jump (21'3") and the 100-meter dash (11.47), and adding a second in the 400 dash (54.11). Goffre LaFontaine was second in the long jump (20'11"), while Andy Fitzpatrick (11.70) and Bill Lethemon (11.71) were second and third respectively in the 100.

Chris Koth won the high jump with a 5'8" effort, and freshman Jeff Schram was second (5'4"), which was just one of four 1-2 sweeps by Novi. In the pole vault, Dave Samaan took first-place honors (11'1") and Jeff Mielke followed with a junior class record 11'1" with more misses.

Craig Cowden (4:45.27) and Bret Van Dyke (4:52.72) took the top two places in the 1,600-meter run, while Jeff Jefferson notched a win in the 400 (51.84) to go along with Richardson's second. The rest of the Wildcat wins included Rob

Rasmussen in the 3,200 meters (10:24.99); the 800 meter relay team of Lethemon, Randy Parker, LaFontaine and Fitzpatrick (1:36.18); the 3,200 meter relay team of Jefferson, Rasmussen, Van Dyke and Cowden (8:39.48); and the 400 meter relay quartet of Lethemon, Parker, Tom Hunsberger and Fitzpatrick (47.38).

Junior Darren Johnson paced the second-place finishers with a pair in the shot put (40'1") and discus (111'8"). Also posting second-place finishes were Jay Keranen in the 800 (2:06.15), Matt Konoda in the 300 intermediate hurdles (44.57) and Lethemon in the 500 (24.20).

The Novi thirds came from Mark Schaper in the 110 high hurdles (17.53), Jeff Morrison in the 800 (2:08.14), LaFontaine in the 200 (24.49), Dean Massa in the shot put (34'5"), Chris Caruthers in the discus (97'11") and Mike Ducker in the 3,200 (10:48.50).

"We juggled the line-up a bit to see what we have and we still did well," Smith said. "I hope we're not overconfident after this, but I don't think that will be the case. Redford Union wasn't a weak team, we just did a good job against them. We have some tremendous potential."

Forecast unclear for Novi net team

By NEIL GEOGHEGAN
staff writer

If you believe Jim Newbold, coach of the Novi boy's tennis team, you know about as much about the 1988 Wildcat team as he does.

With a large segment of the team down south for spring break, Newbold hasn't seen some of his players out on the court since the end of last season. Prior to the holiday break, Newbold was able to see a some prospects and some returnees, but it apparently wasn't enough for him to make much more than general guesses at where they'll eventually play.

"We've been outside with some of the team for two weeks now, but I'm not sure what we have," he said. "I've made a lot of predictions before, but I think this year I'll wait and see what happens."

The final singles spot is wide open, but it could very well go to senior Bill Benton, who saw singles action in '87 but had little success. Somebody from the remaining group of doubles players will undoubtedly take the spot, but right now it looms as a potential weak area. The top doubles team may be sophomore Brian Anderson and junior Mike Everett, who played together on occasion a year ago.

The final singles spot is wide open, but it could very well go to senior Bill Benton, who saw singles action in '87 but had little success. Somebody from the remaining group of doubles players will undoubtedly take the spot, but right now it looms as a potential weak area. The top doubles team may be sophomore Brian Anderson and junior Mike Everett, who played together on occasion a year ago.

The final singles spot is wide open, but it could very well go to senior Bill Benton, who saw singles action in '87 but had little success. Somebody from the remaining group of doubles players will undoubtedly take the spot, but right now it looms as a potential weak area. The top doubles team may be sophomore Brian Anderson and junior Mike Everett, who played together on occasion a year ago.

The final singles spot is wide open, but it could very well go to senior Bill Benton, who saw singles action in '87 but had little success. Somebody from the remaining group of doubles players will undoubtedly take the spot, but right now it looms as a potential weak area. The top doubles team may be sophomore Brian Anderson and junior Mike Everett, who played together on occasion a year ago.

Continued on 3

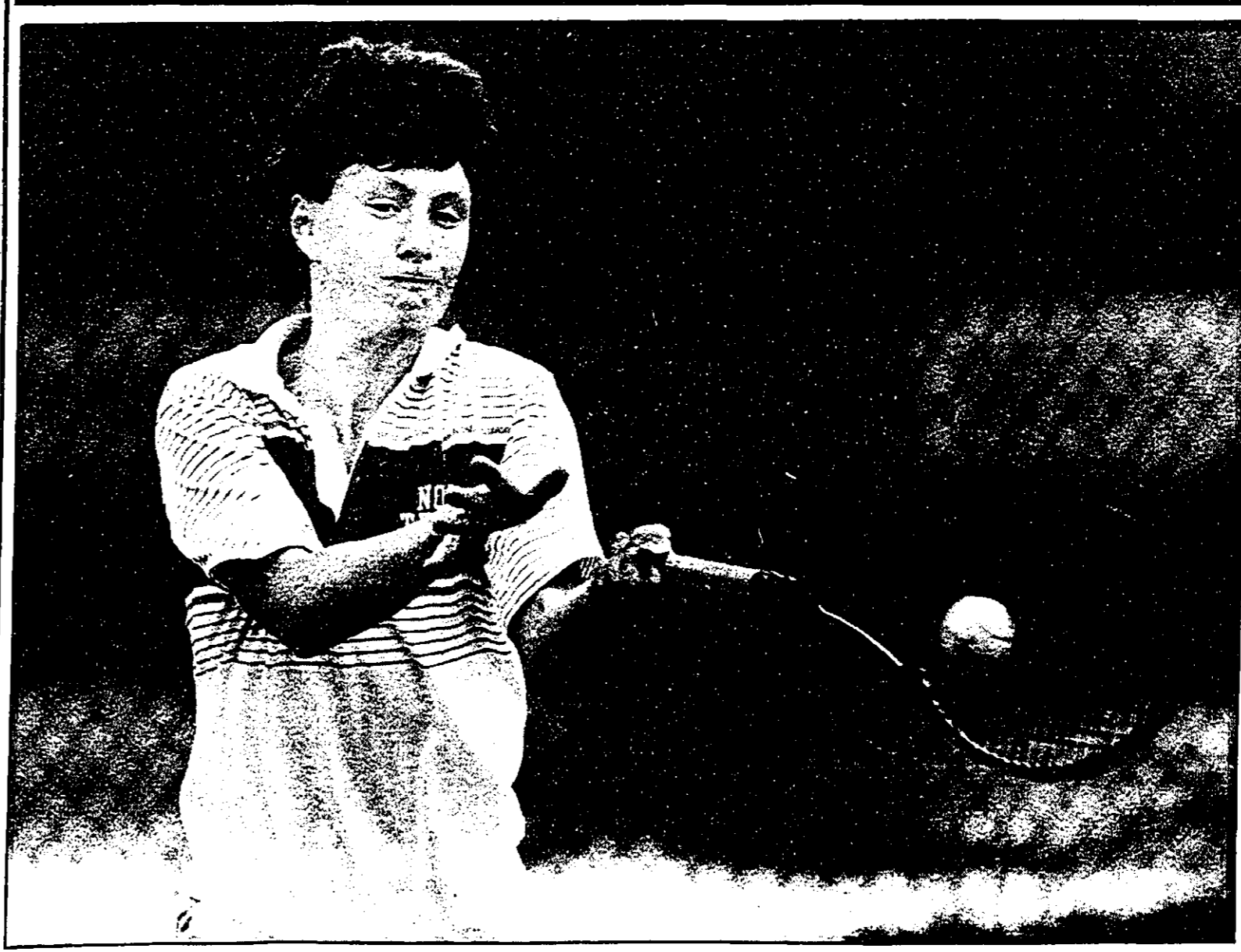

Chris Cottam is a good bet to play first singles for the Wildcat tennis team this year

Novi News/CHRIS BOYD

In Shape

the NOVI
**NEWS
4D**
THURSDAY
April 7,
1988

Leisure key to balanced lifestyle

By PHILIP JEROME
managing editor

For Joan Mackneish, it's knitting. For others, it might be leading a Cub Scout Pack, coaching a little league baseball team, playing racquetball or working with a community service organization.

The point is — everyone needs something.

Mackneish is president of Life Balance Company, a Novi-based corporation which specializes in consulting and training in wellness and related human resource development programs.

And the reason she enjoys knitting is that it represents a distinct departure from the profession which occupies the majority of her waking hours.

"My work as a therapist involves a great deal of mental concentration," she said. "When I get away from work, I like to do something physical and something which doesn't take a great deal of thought. That's why I enjoy knitting."

"I have to count stitches, but it doesn't really require a great deal of thinking. Plus, I have a finished product — a sweater, for example — when I'm done. When you counsel people as a profession, you don't always get to see a 'finished product.'"

Constructive leisure-time management is a field of special interest for Mackneish. In fact, she recently spoke on the subject at a symposium entitled "Health Objectives for the Year 2000" at Wayne State University. The focus of her presentation was leisure-time management as a basic health enhancing activity.

Noting that \$77 billion a year is spent on stress-related illnesses and absenteeism, Mackneish believes in prevention and health promotion activities.

"A lot of people suffer from what I call the 'poop and recoup' syndrome," she said. "They go home pooped from work and spend the rest of their time recouping so they can get ready to return to work the next day."



Joan Mackneish enjoys knitting as a means of breaking away from the demands of her profession

"That's not a healthy lifestyle," she added. "There are people who have adequate work skills, but inadequate leisure skills. For a healthy, balanced lifestyle, you need both."

Mackneish said people can become more effective and more fulfilled by learning to use leisure positively. The positive aspects of leisure, although difficult to measure effectively, are the rewards achieved by activities which enhance physical and emotional fitness, stimulate a positive socialization process and promote a

well-adjusted personality." She believes leisure-time management skills are so important to a well-balanced lifestyle that she has proposed that basic lifelong leisure skill training should be a required subject in the schools, just like drivers education.

She also suggests that development of leisure skills can become critical to a sense of well-being and life fulfillment. "Let's say you're 40 to 50 years old and really don't like your job, but have reached a point where

what you'd really like to do pays \$10,000 per year and you're making \$40,000 per year," she said.

"Realistically, you can't afford to do what you'd like to do, but you can develop leisure-time activities which will provide a sense of fulfillment."

And where do people learn leisure-time skills? Mackneish said the skills taught in Girl Scouts and Boy Scouts can be excellent sources of leisure-time skill training. Another excellent source is sports.

"You can't play baseball all your life, but you can be involved in some aspect of sports... as a spectator, or coaching a youth baseball team."

As a general rule, Mackneish suggests people identify leisure-time activities by looking at what they do in their careers... and then bring balance to their lives by doing something quite different in their leisure time.

For example, a person who has a very uncreative job might want to consider taking up photography or painting. A person with a job which requires a lot of thinking might want to develop a hobby which requires very little creativity. A person who is stuck behind a desk might want to take up a physical activity.

An executive who makes decisions all day long might want to join a community service club, taking on a role where he can be "one of the guys" — a worker instead of a leader.

Mackneish also cautions moderation in leisure-time activities. "Whatever you do, it should be unstructured and spontaneous," she said. "It must not be so structured that it becomes addictive... if that happens, it defeats the purpose."

"And whatever you do, it should not come between yourself and your significant others. A person who takes up golf and makes his spouse a 'golf widow' is in violation of that basic rule."

Selecting leisure-time activities carefully is an important element in physical, mental and emotional health, said Mackneish. "People need to do things in their leisure time which will restore a balance to their lives."

SCUBA DIVINGS CLASSES
A SAFE, FUN, EXCITING EXPERIENCE
7 week Program Teaching the fundamentals of Scuba Diving including

- Diving Principles
- Equipment use & Maintenance
- Safe diving techniques
- Snorkeling

USES CLASSROOM & POOL INSTRUCTION
OFFERED BY GREAT LAKES DIVING THROUGH NOVI COMMUNITY ED

WHERE: NOVI HIGH SCHOOL POOL
WHEN: CLASSES START FRI APRIL 15 & SAT APRIL 16
(Evening Class on Friday)

FOR MORE INFO CALL: 348-5449 or 348-1200

Western Red Cedar Deck Lumber

Overstocked in the following items:

2x4-12'	\$4 ⁴⁸ (87 ea. pcs.)	2x6-8'	\$4 ⁵⁸ (235 ea. pcs.)
2x4-14'	\$5 ¹⁰ (72 ea. pcs.)	2x6-10'	\$5 ⁷⁷ (927 ea. pcs.)
2x4-18'	\$7 ⁵⁶ (59 ea. pcs.)	2x6-14'	\$8 ⁰⁵ (139 ea. pcs.)
2x4-20'	\$8 ⁶³ (43 ea. pcs.)	2x6-18'	\$11 ²¹ (56 ea. pcs.)
		2x6-20'	\$12 ⁴⁶ (78 ea. pcs.)

H.A. SMITH Lumber & Supplies, Inc.
Family Owned • Owned • Managed, Since 1946
Where Your Business is Appreciated
and Strangers Are Only Friends We Haven't Met
Hours: Mon.-Fri. 7:30-5:30, Sat. 8:00-4:30
28575 Grand River Ave. (Near Middlebelt)
FARMINGTON HILLS 474-6610

WE MAKE IT CARRIER "COMFORTABLE"

With a **\$400 REBATE** When You Buy Both!

We want you to be as comfortable with your purchase as you are in your Carrier-conditioned home, so we're offering you a \$200 rebate. When you buy a Carrier deluxe furnace, heat pump or central air conditioner, you get precision Carrier engineering plus \$200. That's comfort, and that's affordable: "comfortable" heating and cooling.

THE WEATHERMAKER® GAS FURNACE
• Up to 97% Efficient (A.F.U.E.) — that's 40% more efficient than typical older 65% efficient models.
• Super-Quiet
• Lifetime Limited Warranty on the Heat Exchanger
\$1800 After Rebate

THE PREMIUM ROUND ONE™
• The Finest Carrier Central Air Conditioner — with every deluxe protective feature.
• Super High Efficiency — cools for about half the cost of typical older models.
• Top Quality Throughput
\$1850 After Rebate

Limited Time Offer. Call Us Today For Details and a Free Estimate
DUNLAP Heating & Cooling Inc.
453-6630
Offer available to occupant homeowners only. Expires 5-31-88

Novi/Providence Run set April 24

The eighth annual Novi/Providence Run will be held Sunday, April 24. A one-mile Fun Run/Walk will begin at 1 p.m. and the 5k and 10k runs will begin at 1:30 p.m.

Early registration fees (before Friday, April 15) are \$5 for the Fun Run/Walk and \$8 for the 5k and 10k. Late registration will be held the day of the race at 11:30 a.m. in the Novi Civic Center Atrium. Late registration fees are \$5 for the Fun Run/Walk and \$10 for the 5k and 10k.

The first 300 entrants will receive T-shirts. Refreshments, awards and a raffle will follow the race which is co-sponsored by JCK & Associates and the Providence/Novi Center. Call 347-0400 for more information or to register.

Health seminars: The Schoolcraft College Biology Department invites area residents to attend a series of comprehensive health seminars from April 18-28.

On Monday, April 18, at 9 a.m., Agnes Colarossi, RN, of the Hospice of Southeastern Michigan will speak about "Hospice Care in the Community."

On Tuesday, April 19, at 10 a.m., Dr. Kazutoshi Mayeda, a professor and researcher at Wayne State University, will speak about "Recent Advances in Human Genetics." At 2 p.m., Robert Douglass, MD, will speak on "Recent Advantages

Fitness

in Endocrinology." Douglass is associated with Providence Hospital and Wayne State University Medical School.

At 4 p.m., Arthur Weaver, MD, will discuss "Nutrition and Health: Cancer and Your Diet." Weaver is associated with VA Hospital and Wayne State University Medical School.

On Thursday, April 21, at 10 a.m., Robert Freeman of Freeman Hypnosis Center will present a discussion on the "Mind-Body Connection." At 2 p.m., Darlene Ledwon of Grace Hospital will speak about "Nurse Midwifery." At 4 p.m., Dr. Christopher Dean of Dean Chiropractic Center will discuss "Chiropractic: An Alternative Model for Health."

On Monday, April 25, at 10 a.m., Susan Sherman, RN, of the McCauley Health Center will speak about "Alzheimer's Disease: Fact and Fiction." At 6 p.m., Midge Carleton, Assistant Dean at Schoolcraft College, will discuss "Career Opportunities in Allied Health."

On Wednesday, April 27, at 9 a.m., Nancy

Mazur, RN, of St. Mary Hospital will speak about "Effects of Aging: Osteoporosis and Osteoarthritis." At 6 p.m. Michelle Bielski, a Certified Infection Control Specialist, will discuss "AIDS — Effects on the Immune System and Risks to Health Care Workers."

on Thursday, April 28, at 7 p.m., James Gilsdorf, MD, of the University of Michigan Burn Center will discuss "Recent Advances in Burn Care." Presentations are free to the public. For more information, call 591-6400, ext. 217.

Blood pressure: The Catherine McAuley Health Center will offer free blood pressure screening from 3-5 p.m. on Monday, April 25, at th Arbor Health Building, 990 W. Ann Arbor Trail in Plymouth.

The center is also sponsoring a Cardiac Rehabilitation Spouse Support Group, which will meet from 7-8:30 p.m. on April 26. For information call 455-1908.

Rotary Run: The eighth annual Northville Rotary Run, including an 8k and a one-mile kids run, will be held at Northville Dows on June 25.

Entry fee is \$7 for the mile run and \$8 for the 8k. The mile run starts at 9:30 a.m. and the 8K race starts at 10 a.m.

Fitness Tips

Aerobics helps cardiovascular system

By EILEEN MURPHY, M.D.
special writer

Throughout April we are going to be focusing on safety guidelines for women who exercise. These guidelines will focus on three components of an exercise program — aerobic exercise, strengthening exercises and stretching exercises.

The guidelines are primarily designed to meet the needs of an average woman and, therefore, may not be appropriate to every female depending on her overall health and level of skill.

This week's article is on aerobic exercise. This type of exercise has a beneficial effect on risk factors for cardiovascular disease. It also increases a person's ability to run or exercise for long periods of time and provides a reserve of energy for emergencies.

Aerobic exercise is any peripheral activity that forces the body to increase its oxygen use on a minute-by-minute basis for a sustained period of 12-15 minutes or more.

Aerobic fitness can be maintained by participating in aerobic activity for 15-60 minutes three to five days a week at your target heart rate, which is 60-75 percent of your maximum heart rate.

Your maximum heart rate is the fastest your heart can beat. A quick way to determine your maximum heart rate is to subtract your age from 220. Then take 60 and 75 percent of that to determine your target heart rate. When beginning an exercise program, your heart rate should stay within the target numbers, but as you progress you can exercise up to 90 percent of your maximum rate — if you wish. The level of intensity, frequency and duration of exercise will depend on your goals and conditioning.

The most popular forms of aerobic exercise are walking, swimming, bicycling, running/jogging and aerobic dance.

Walking: Most healthy women can walk for long periods of time without becoming fatigued. Because of this, most healthy women won't improve their aerobic fitness by walking on level ground at a comfortable pace.

To obtain aerobic fitness it is important to increase your speed, walk up and down hills or walk while carrying a weight. This is an inexpensive form of exercise and only requires comfortable clothing and a suitable pair of shoes. It can be readily integrated into daily schedules and provides an opportunity for socialization. Mechanical stresses on the body

are also minimal so injuries are uncommon.

Swimming: This utilizes both the upper and lower body. It is an excellent form of aerobic exercise and can also increase strength in some muscle groups. Because the body is supported by the water, injuries are relatively uncommon. Swimming, however, does require accessibility to a pool and knowing how to swim.

Bicycling: Bicycling can be an aerobic activity if the cyclist maintains an adequate pace for a sufficient period of time. Biking primarily uses the muscles of the lower body. It also enables you to enjoy a social interaction and provides a change in scenery to prevent monotony.

Running/Jogging: Continuous use of the large muscles in the legs makes running/jogging an excellent aerobic activity. It also provides you with the ability to individualize your pace and, therefore, is suitable for a wide range of fitness levels. It is convenient, inexpensive and also provides opportunities for social interaction. It can, however, be stressful to some of the body's joints.

Aerobic Dance: Consistent movement of both arms and legs provides a workout that can reach extremely high intensity levels. This form of

aerobic activity is especially popular among women. Popular music enhances group dynamics and masks the discomfort of strenuous training. It's typically done inside in a well-controlled environment. In general, there are no mandatory certified procedures for instructors, so it is a good idea to check into your instructor's background before you begin a program.

These are just a few examples of aerobic activity. The most important thing is to find one or a combination that you enjoy and will persist with to maintain your aerobic fitness. Next week we'll discuss some of the injuries specific to aerobic exercise and guidelines for an aerobic program.

The M-CARE Northville Health Center and Northville Community Recreation are also sponsoring a beginning running class for women on April 27. Please call the health center at 344-1777 for details.

The Novi News is working with medical authorities at the University of Michigan Medical Center (M-Care) in Northville to provide up-to-date information on a variety of health-related topics. The series is coordinated by Peg Campbell of the M-Care staff.

WAREHOUSE SALE

Pella **SAVE 30-50%**

Saturday, April 9th, 9am - 2pm

Exceptional Values... Cash & Carry/As-Is Only
Includes: Sliding Glass Doors; Windows; Skylights; French Doors; Folding Doors; and, More+

* Sale limited to tagged items: obsolete sizes; overstocks; builder returns and surface blemis.

2000 Haggerty Road West Bloomfield
(Just North of Maple (15 Mile) Road)

GREEN SHEET WANT ADS
348-3022

BUILD ON YOUR IDEAS AT

PINE CASHWAY LUMBER

Check Out CEDAR Decking 2x4 & 2x6 New at Pine Lbr.

TOOLS FOR THE JOB

REPAIR THE ROOF



MASTERCARD, VISA & DISCOVER WELCOME

BUILD A DECK

SALE DATES
APRIL 7TH-
APRIL 17TH,
1988

REMODEL BATH

PAINT & STAIN

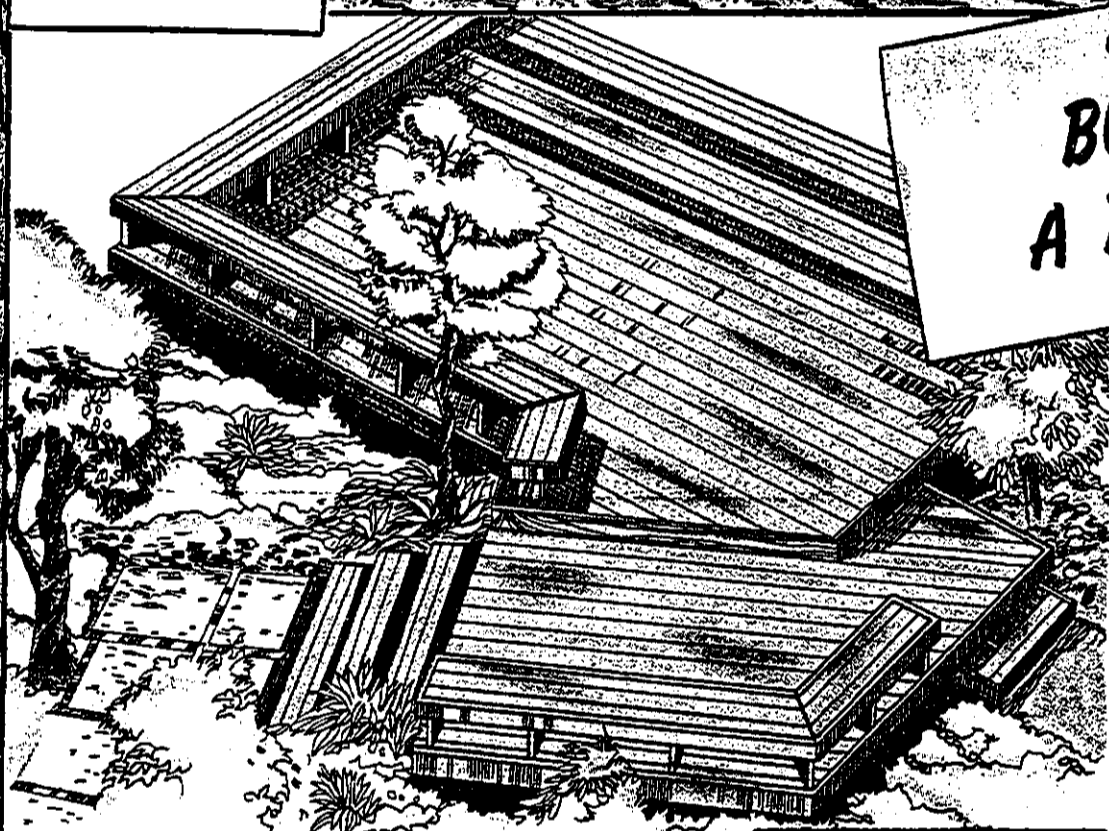

BUILD A DECK

...with treated lumber or the natural beauty of WESTERN RED CEDAR — new at Pine Lumber in 1988.

	TREATED WESTERN PINE	WESTERN RED CEDAR
10'x14' Deck	247 ⁹⁵	299 ⁹⁵
12'x12' Deck	282 ⁹⁵	337 ⁹⁵
16'x16' Deck	456 ⁹⁵	549 ⁹⁵

Decks include: Posts, joists, beams, deck top and nails.

CertainTeed 20 GLASSGUARD® ASPHALT SHINGLES

•20 year ltd. warranty •U.L. class "A" fire rating •U.L. listed for wind resistance •9 popular colors.

649 Bdl.
\$19.47 Sq.

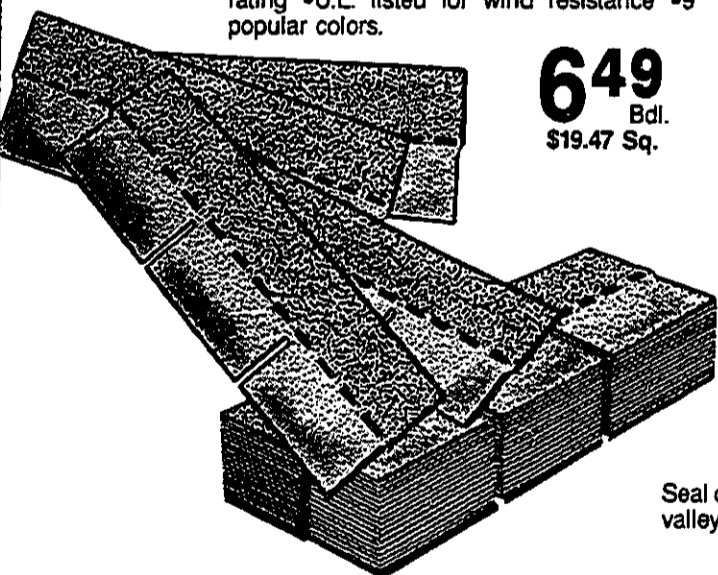

REPAIR THE ROOF

WAFERBOARD

All purpose construction grade sheathing for roofs and walls. Solid core. Must be used with clips in roof application. SKU-592552.

"BEST BUY" 4x8-7/16" 499

COMPARE AT \$5.99



PLASTIC ROOF CEMENT

Seal cracks or holes in roofs, chimneys, flashing, valleys, etc.

Gallon 399

5 Gallon 1199



RAIN MASTER

VINYL GUTTER

Strong, durable — won't scratch or dent. Never rusts, rots or corrodes — never needs painting. Snaps on tight... won't leak.

Brown or White 10' Gutter 369



CertainTeed ORGANIC ASPHALT SHINGLES

•20 year ltd. warranty •Self sealing •Popular stock colors.

745 Bdl.
\$22.35 Sq.



NEED NEW TIMBERS

AMES POST HOLE DIGGER 695
SKU-597910 AMERICAN MADE



REPLACE OLD FENCE

LANDSCAPE TIMBERS

Rough sawn. Preservative pressure treated.

3x5-8' Peeler Core 399

4x6-8' 599

Jumbo Timber Full 5"x5"-8' 799

6x8-8' 1299

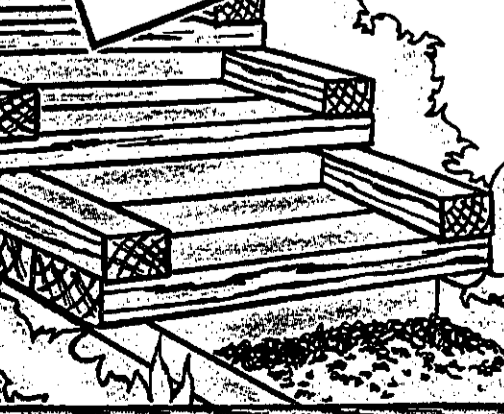

EASY-UP™ STOCKADE FENCE

Spruce, No. 1 grade. 6'x8'

1829

See page 2 for more deals on privacy fencing.

ADVERTISING SUPPLEMENT TO: The Observer & Eccentric, Sliger Newspapers, Oakland Press, Flint Area Newspapers, Ypsilanti Press, Midland Daily News, Argus Press, Ann Arbor News and Shiawassee Independent.

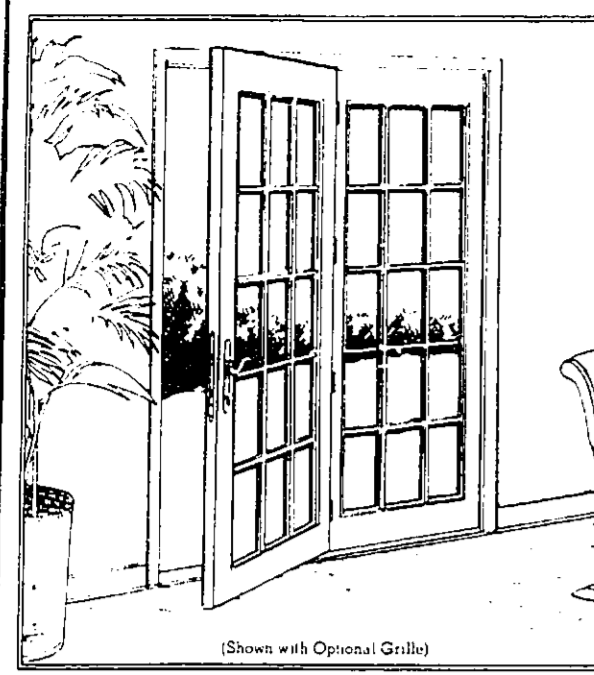

The Original Atrium Door

A beautiful and logical alternative to aluminum sliding doors • Insul. glass and thermal break saves energy • Self draining oak sill • For replacement or new construction • Includes screen and solid brass mortice lock. No. 581674

6'0x6'8
59995
(Grills Not Included)

INTERIOR DOORS

FLUSH
24"x80" Luan.
1399

PREHUNG
24"x80" Luan. w/FJ Jamb. trim and lockset extra.
2995

BI-FOLD
36"x80" Luan. 1 3/8" thick track and hardware included.
2495

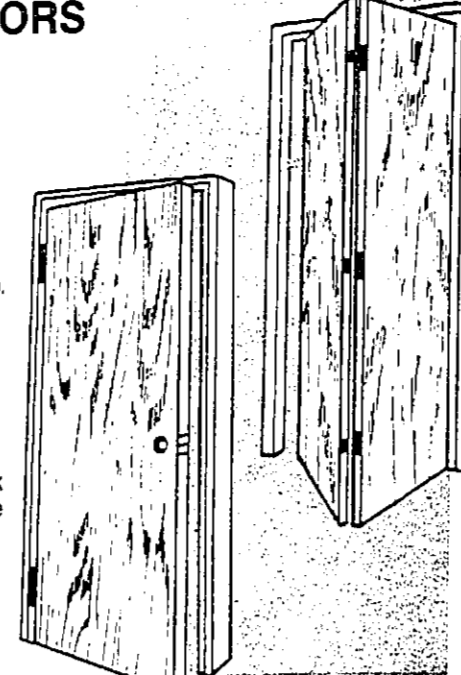

REPLACE OLD DOORS & LOCKS

THE "TRENDSETTER" INSULATED STEEL DOORS

The energy efficient answer to drafty ill-fitting entry doors. Already bored for lockset. Pre-hung is a wood frame. Brick mold not included.

Plain 32x80 9995
36x80 \$109.95
6 Panel 32x80 10995
36x80 \$119.95
Crossback 32x80 14995
36x80 \$159.95

E-Z-SET LOCKSETS

Polished brass finish.

Passage set or privacy set.
599

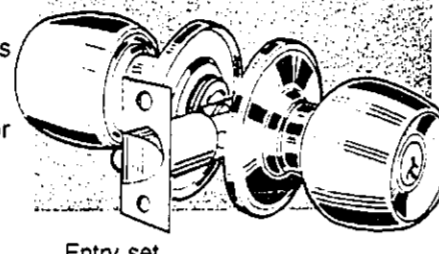

Entry set 799
Entry set & sgl. cylinder deadbolt. 1599

the Forever doors

Guaranteed for as long as you own your home! • 1 1/2" thick • Full-length continuous piano hinge • Two closers for optimum sealing • Maximum security, key-lock latch set with deadbolt • Fully adjustable bottom sweep.

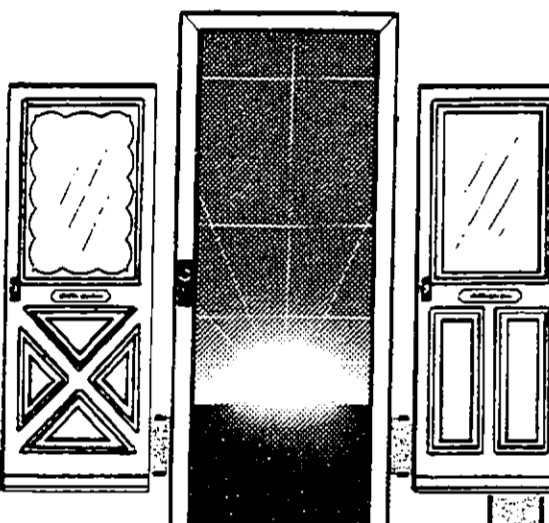

32" or 36" Crossback 17995
32" or 36" Traditional 18995
36" Full-View, sgl. glz.

CertainTeed FIBER GLASS INSULATION

Insulate your nest this Spring and keep your cool all Summer.

3 1/2x15 Kraft-Faced 629
50 Sq. Ft., R-11
6x15 Unfaced 999
49 Sq. Ft., R-19

Savings vary Higher R-Values mean greater insulating power.

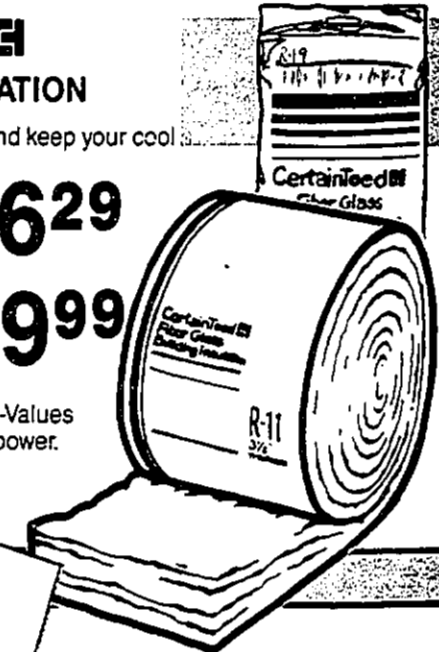

FIX-UP PROJECTS

MAILBOX POSTS

Pressure Treated, Smooth 4-Sides

4x4 Diagonal Top 895

4x4 Decorator Top 1095

4x6 Decorator Top 1395

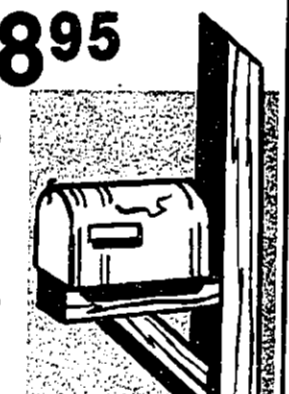

SAND, CEMENT & MORTAR

Play sand

50 Lb. #549819 199

Redi-Mix Cement 50 Lb. #610526 199

Redi-Mix Mortar 80 Lb. #23985 299



DOG-EAR FENCE

Pressure Treated 6'x8'

2695

EASY-UP™

MODIFIED FRENCH GOTHIC FENCE

Pressure Treated 6'x8' 2795

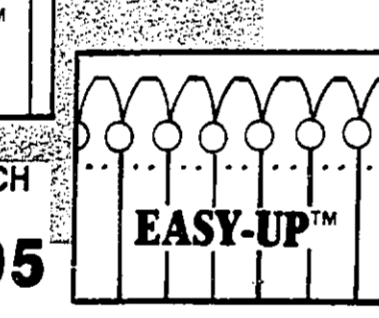

OLYMPIC

PROTECTS WOOD BEAUTIFULLY!

OIL STAIN
Semi-transparent or solid colors made with linseed oil to penetrate and protect wood. Sugg. retail \$18.95



NOW 1395

DECK STAIN
Exclusive SCUFF GUARD™ formula. Formulated for immediate use on pressure-treated wood. Sugg. Retail \$21.95

NOW 1695



Restorex

TAKES THE WEATHER OUT OF UGLY, GRAY WOOD.



Restores the beauty and natural color to exterior wood surfaces that have turned gray - even removes semi-transparent stains. 1495 Gal. Covers approx. 400 Sq. Ft.

UPDATE KITCHEN

Aristokraft KITCHEN CABINETS

NOW 40% OFF Distributor List

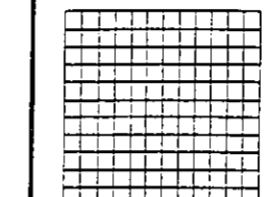

ABITIBI Glazite

The authentic look and feel of ceramic tile at a fraction of the cost!

Desert Mist Silver Mist 1595

Eggshell Sand Pebble Blue Water Reef 1895

Coraline Reef Azure Rosette 2295

REMODEL BATH

PEERLESS FAUCET

OAK HANDLE KITCHEN FAUCET

No tools hook up • Washerless • 15 Yr. limited warranty • No. 3695

4595 After \$5.00 Mfr. Rebate

TWO HANDLE KITCHEN FAUCET

No tools hook up • Washerless • 15 Yr. limited warranty • No. 9217

2595 After \$5.00 Mfr. Rebate

TWO HANDLE LAVATORY FAUCET W/POP-UP DRAIN

No tools hook up • Washerless • 15 Yr. limited warranty • No. 9627

2895 After \$5.00 Mfr. Rebate

OAK HANDLE LAVATORY FAUCET W/POP-UP DRAIN

No tools hook up • Washerless • 15 Yr. limited warranty • No. 3624

4495 After \$5.00 Mfr. Rebate

Aristokraft VANITY CABINETS

"Marble" Vanity Tops

19x25 \$5495

19x31 \$6495

24x18 DR/2 DWR 79.95

30x18 DR/2DWR 99.95

Burlington (Lt. Oak) 89.95

109.95



PEERLESS DISPOSER

Jam-resistant fixed impellers. Stainless steel grind ring and side cutters. 2 Yr. Ltd. warranty.

1/3 H.P.-Model 33100. 3695

1/2 H.P.-Model 33200. 4995

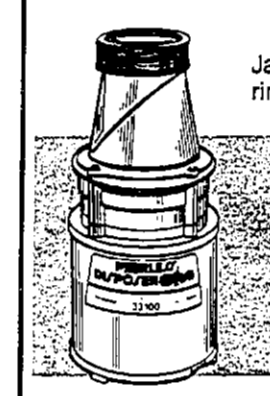

shop-vac WET-DRY VACS

SINGLE BOWL No. 22501 25"x22"x6" Deep 2395

DOUBLE BOWL No. 22500 33"x22"x6" Deep 3195

BAR SINK W/FAUCET AND STRAINER No. 22508 3695

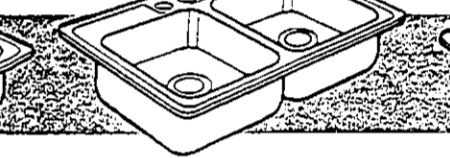
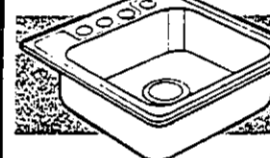

SUMP PUMPS

Don't go near the water - a sump pump will do it for you. Moves up to 50 gallons of water per minute.

1/3 H.P. Column Pump 6995

1/3 H.P. Submersible Pump 7495

6 Gallon No. 700-02-62-1 5495

10 Gallon No. 800-02-62 6695



STOP THE LEAKS

Vacuums wet or dry... indoors or out. Automatically shuts off when full-no over flow. Accessories included.

6 Gallon No. 700-02-62-1 5495

10 Gallon No. 800-02-62 6695

shop-vac WET-DRY VACS

6 Gallon No. 700-02-62-1 5495

10 Gallon No. 800-02-62 6695



Colony LATEX WATERPROOFING PAINT

Warranted to lock out water for 5 years. For interior masonry surfaces. Convenient 2 gallon pail.



1699 SKU-615184

SKIL® VARIABLE SPEED DRILL

3.0 Amp. 1/3 H.P. variable speed range, 0-2500 RPM forward or reverse.

3395 #6225

Skil TWIST CORDLESS SCREWDRIVER

1/4" Hex collet, convenient always ready to use. Phillips and slotted bit included. Stores in handy recharging stand.

1795 #2105

SKIL® PALM SANDER

All ball bearings. 13,000 orbits per minute for smoother finish. 8 ft. power cord.

4299 #7565

TOOLS FOR THE JOB

ROUND POINT SHOVEL

By AMES #06180 495

AMERICAN MADE

BAMBOO RAKES

24 inch 295

30 inch 395

4 cu. ft. 2995

5 cu. ft. 4495

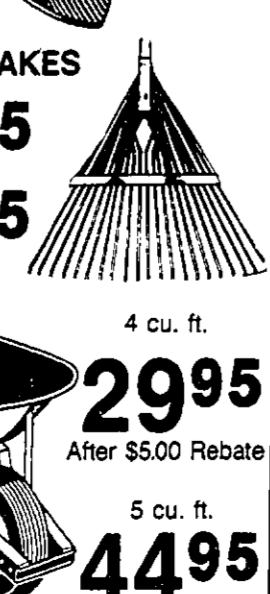

RYOBI 10" MITER SAW

Miter cuts up to 45° right or left. Rugged heavy-duty construction. SKU-615587

21995 #TS-215IU

RYOBI 8 1/4" RADIAL ARM SAW

Powerful 11 AMP-2 H.P. motor. High speed accessory spindle shaft. Blade included. SKU-615617.

27995 #RA200

RYOBI 7 1/4" CIRCULAR SAW

Ball & roller bearing construction. Variable torque clutch. SKU-615573.

9995 #W620

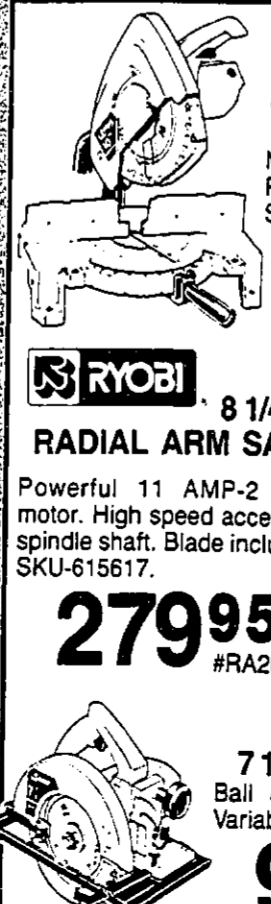

DOOR-IT-YOURSELF!

With solid oak cabinet doors and drawer fronts you can give your old cabinets a new look or create a new atmosphere in an entire room by using them as wainscot panels.

Square or cathedral panel styles

From as low as 1995

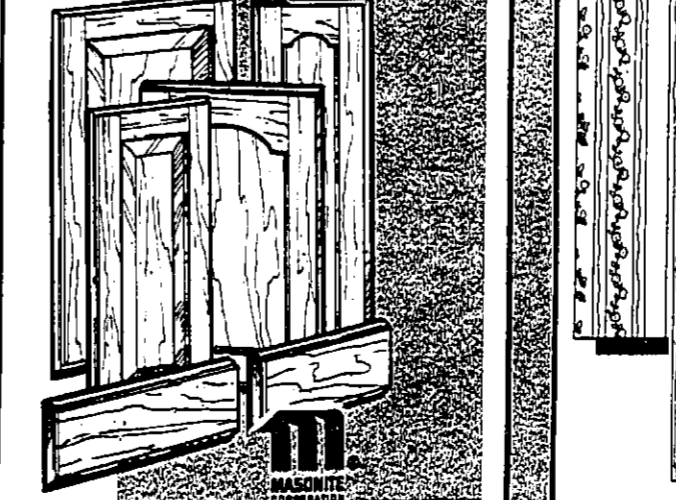

BEST DRESSED WALLS

From Weyerhaeuser

FREE JACKET OFFER

Get a free personalized satin warm-up jacket with the purchase of 10 or more selected Weyerhaeuser Decorator Wall Panels. Your choice of 3 great colors. Retail value \$29.95

Hampton Ash Glenwood 799



REMODEL RENEW

CEILINGS

DESERT SAND 2'x4' Panel Textured Fire-Retardant 379

BRAVADA 2'x2' Panel Deep Textured Fire-Retardant 359

CHAPERONE 2'x4' Panel Textured Washable 229



GARAGES

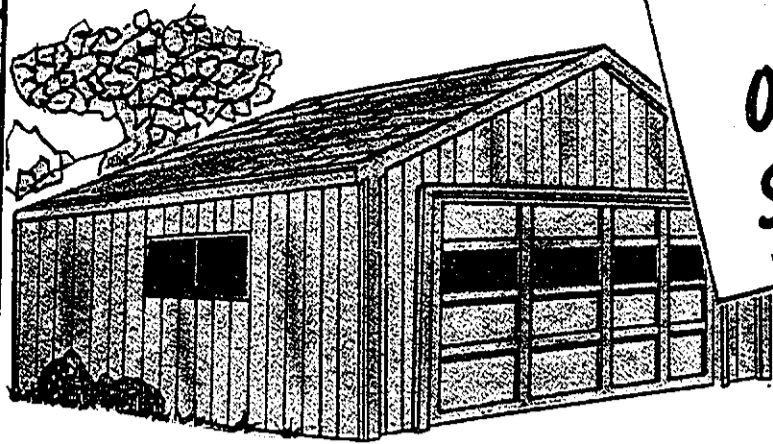

**MORE
OUTDOOR
STORAGE**

Standard packages include: •Shingles •Nails •2x6 rafters •4x8-7/16" wafer board roof sheathing •16" O.C. standard & better lumber •4x8 T-11 siding.

20'x20'
Std. Package
\$1039

24'x24'
Std. Package
\$1339

Deluxe packages include: •Shingles •Nails •Engineered roof trusses •16" O.C. standard & better lumber •4x8-7/16" wafer board roof sheathing •4x8 T-11 siding •Aluminum window •Prehung service door w/key lock •Drip edge.

20'x20'
Deluxe Pkg.
\$1329

22'x22'
Deluxe Pkg.
\$1489

24'x24'
Deluxe Pkg.
\$1675

HANDY HENROT

Permanent all-wood construction — will not rust or dent. Everything is pre-cut — nothing to saw. Doors are pre-assembled and pre-hung.

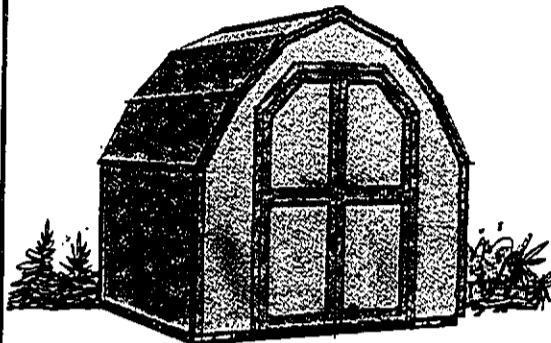

8'x8' Kit
SKU-583529

19900

AFTER \$20.00
MFR. REBATE

10'x12' Kit
39900

AFTER \$25.00
MFR. REBATE

DELUXE BARN KITS

You've got it made with Parrott overlay patterns. Kit comes complete with shingles, siding, nails, hardware and templates that make it an easy, do-it-yourself job. Available in almost any size to fit your need.

8'x8' Kit Only
\$275

10'x12' Kit Only
\$425

12'x16' Kit Only
\$565

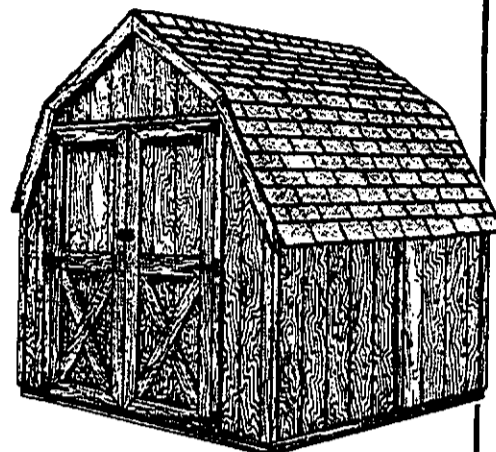

20'x24'x8'
Standard Pkg.
\$1759

24'x32'x8'
Standard Pkg.
\$2219

24'x32'x10'
Standard Pkg.
\$2369

30'x40'x10'
Standard Pkg.
\$3139

30'x56'x10'
Standard Pkg.
\$3929

30'x64'x10'
Standard Pkg.
\$4329

40'x64'x12'
Standard Pkg.
\$6179

40'x80'x12'
Standard Pkg.
\$7709

60'x64'x14'
Standard Pkg.
\$10,449

POLE BUILDINGS

Standard packages include painted steel, prehung service door and professional blueprints.

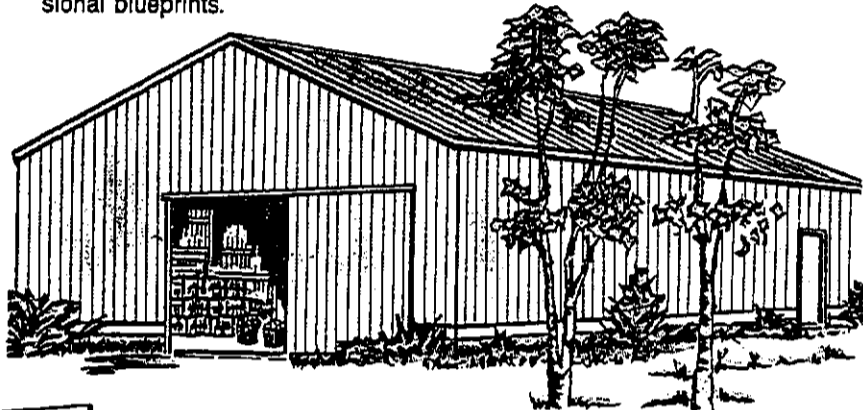

PATIO FURNITURE

Ready-to-assemble. Preservative pressure treated for years of enjoyment.

Chaise Lounge
13595
SKU-615196

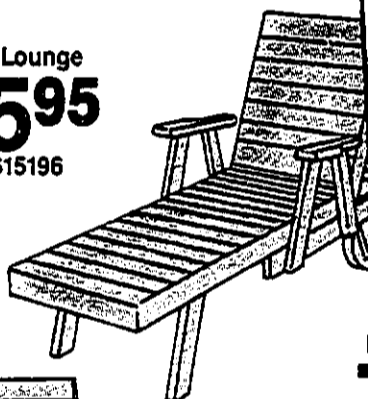

Tete-A-Tete
11995
SKU-615153

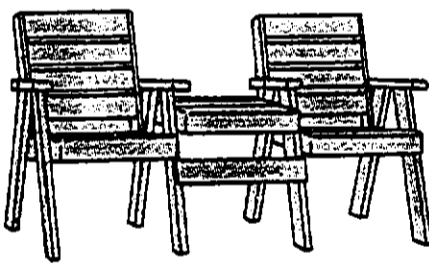

Rocker
6995
SKU-615110

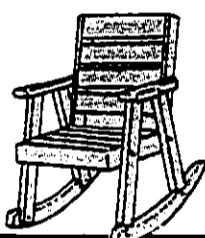

Hostess Cart
7995
SKU-615226

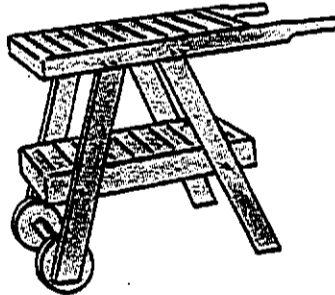

REPAIR - RE-DO

EASY-UP PICNIC TABLE

Pre-cut. Ready to assemble. 24"x72" top.

1995
SKU-607150

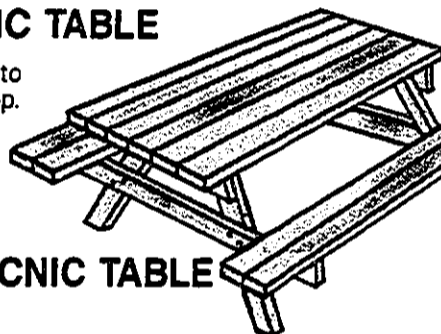

HEAVY DUTY PICNIC TABLE

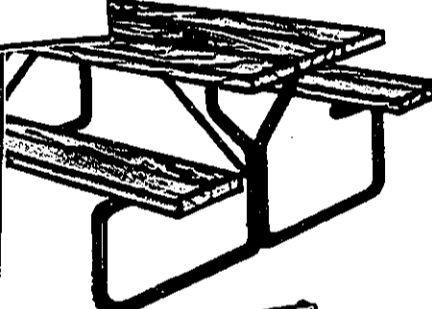

Complete with frame and five 2x10-8"
With Std. Lumber **4995**
With Treated Lumber **5620**

5 FT. SWING GLIDER

Easy-to-assemble kit includes all lumber and hardware.
With Std. Lumber **6859**
With Treated Lumber **7299**

2x4's
Stud Grade
7 Ft. **109**
8 Ft. **149**

2x4's
Economy Grade
8 Ft. **95¢**

CDX
SHEATHING
4x8-1/2"
759
(Nominal 1/2")

TREATED LUMBER
2x4-8' **209**
2x6-8' **375**
4x4-8' **399**

DRYWALL
4x8-3/8" or
4x8-1/2"
369

STRUCTURE BOARD
Roof, wall and floor sheathing.
4x8-7/16" **619**

TREATED PLYWOOD
Pressure-treated.
Good-one-side
4x8-1/2" **1495**
4x8-3/4" **1995**

"ROCKY CREEK"
PLYWOOD SIDING
4x8-1/2"
Tex. 1-11
8" O.C. **1399**

**PINE
CASHWAY
LUMBER**

BRIGHTON 525 Main St.
FENTON 14375 Torrey Rd.
MIDLAND 802 Ashman
OWOSSO 1315 E. Main St.
REDFORD 12234 Inkster Rd.
SOUTHFIELD 22800 W. 8 Mile
WATERFORD 7374 Highland Rd.
YPSILANTI 626 N. Huron

227-1831
829-3300
631-4290
723-8911
937-9111
353-2570
666-2450
481-1500

OPEN:
MON.-FRI. 8 A.M.-8 P.M.
SATURDAY 8 A.M.-5 P.M.
SUNDAY 10 A.M.-4 P.M.

SOME ITEMS MAY NOT BE AVAILABLE
AT ALL LOCATIONS. ALL ITEMS
CASH & CARRY. NO SALES TO DEALERS.

CASH & CARRY PRICES GOOD THRU
APRIL 17, 1988 UNLESS OTHERWISE
INDICATED.

PULL OUT THIS SECTION FOR SPECIAL VALUES

TRUCKLOAD GARDEN SALE!

APRIL SALE DATES

SUN	MON	TUE	WED	THU	FRI	SAT
			6	7	8	9
10	11	12				

Only

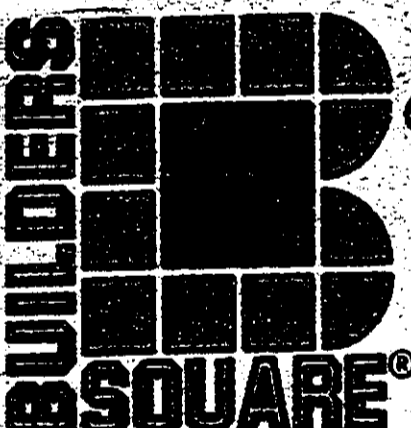

CARRIES All your Garden Needs!

REGISTER TO WIN!
GRAND PRIZE!

1st PRIZE - *1,000 BUILDERS SQUARE SHOPPING SPREE
 2nd PRIZE - *750 BUILDERS SQUARE SHOPPING SPREE
 3rd PRIZE - *500 BUILDERS SQUARE SHOPPING SPREE

PLUS: Hundreds of dollars in Builders Square merchandise & SQUARE® BUCKS to be given away at every store!
 SIGN UP NOW! DRAWINGS TO BE HELD SATURDAY & SUNDAY.

FREE COCA-COLA 6-PACK CANS **50¢ OFF**

• BALLOONS FOR THE KIDS (WHILE THEY LAST)
 • FOUNTAIN COCA-COLA SAT. & SUN.

SALE PRICE 1.59
 REG. PRICE 2.09
 FINAL COST 1.09

THIS COUPON GOOD APRIL 6-10, 1988 ONLY.



PACKAGED SEEDS
5¢ EACH ASSORTED FLOWER & VEGETABLE SEEDS
Your Choice!

ORGANIC PEAT
97¢ 40 POUND
 • Adds organic matter and enriches soil.
 • Use on gardens plants.

LEAF RAKE
2.97

BUILDERS SQUARE

ASSORTED JUNIPERS 344
5 GAL. CONTAINERS

WE HAVE ALL YOUR GARDEN NEEDS! UNDER ONE ROOF!

PACKAGED ROSES 297
1 1/2 PKG.
1 PKG. 3.89

- Medium to high grade, good quality roses.
- Easy to grow.
- Moderate disease resistance.

MORE JUNIPERS!

SPREADING 1396
5 GAL. CONTAINERS

- Great ground cover with bright green foliage.
- Spread to 20 feet, only 2 feet tall.
- This dense, symmetrical evergreen is a hardy, adaptable garden addition.

SHADE TREES IN 5 GALLON CONTAINERS 1297

- Choose from a quality assortment of shade trees in 5 gal. cans.

UPRIGHT 1497
5 GAL. CONTAINERS

- Very compact, irregular upright growth habit produces columnar plant up to 20 ft. tall.
- Intensely green foliage and low maintenance.
- Ideal for limited or inaccessible spaces.

SPREADING YEW 497

PACKAGED PRIVETS 488
25 PLANTS PER PACKAGE

- Fragrant leaves.
- Winter flowers followed by clusters of black berries.
- 25 plants per package.
- Widely adaptable and tolerant.
- Withstands clipping well.

ORNAMENTAL NEWPORT PLUM 1476
5 GALLON CONTAINER

- Ornamental plum tree which blooms in early spring.

SHRUBS

YOUR CHOICE! JUNIPERS 644
GROWN IN 2 GALLON CONTAINERS

CHOOSE FROM: ANDORRA, BLUE RUG OR GOLD TIP

FLOWERING CRAB TREE 1288
5 GALLON CONTAINER

- Covered with blooms in the early spring and small attractive fruits in late fall.
- Hardy, easy to grow, thrives in most any soil.
- Grows up to 15 to 20 feet tall.

SHADE TREES \$28

ASSORTED DWARF FRUIT TREES 1388
5 GALLON CONTAINER

- True genetic dwarf trees.
- Produced full size fruit on a tree which grows from 2 to 6 feet tall.
- Great for small orchards, yards and growing in containers.

PYRAMIDAL ARBORVITAE 697

- A good windbreak type plant.
- Grows tall into pyramidal shape.
- Grown in 2 gallon containers.

RHODODENDRONS 847
GROWN IN 2 GALLON CONTAINERS

- Large leathery leaves with clusters of red, white, pink, or purple flowers.
- Grows best in light shade.
- Needs well-drained, acidic soil with ample water.



BUILDERS SQUARE®

CARRIES

ALL YOUR GARDEN NEEDS

BAG SAVINGS

AMERICA'S LARGEST WAREHOUSE!



LAWN KEEPER
DROP OR BROADCAST SPREADER

15.97
YOUR PRICE

BROADCAST:
• Polyethylene
• Spreading rate: 20 lbs.
• Capacity: 20 lbs.
• Easy-roll wheels

DROP:
• Polyethylene hopper
• Spreading rate: 20 lbs.
• Capacity: 20 lbs.
• Easy-roll wheels

• Control system included
• Directly to 100 lbs.

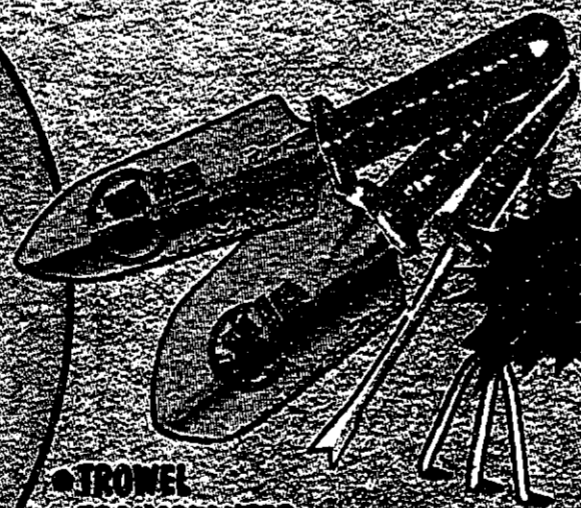

99¢

- TROWEL
- TRANSPLANTER
- CULTIVATOR
- WEEPER

• Heavy gauge steel
• Epoxy finish handle

TOP SOIL

40 LBS. **97¢**

- Enriches and beautifies
- 100% organic



LAWN LINE

50 LBS. **2.98**

- Increase fertilizer efficiency by neutralizing acid soil
- May be applied at any time during the year
- Will not burn



PREMIUM WHITE MARBLE CHIPS

50 LBS. **2.48**

- White marble chips for decorative landscaping



SCOTT'S TURF BUILDER

OUR LOW PRICE **7.99**

LESS MFR. REBATE **\$4.00**

YOUR FINAL COST **3.99**

- Covers 5,000 sq. ft.
- Good for all types of lawns
- Safe and convenient - no need to water in
- Exclusive Tronzo formula for deep greening



TURF-BUILDER PLUS HALTS

OUR LOW PRICE **16.97**

LESS MFR. REBATE **\$4.00**

YOUR FINAL COST **12.97**

TOTAL REBATE LIMIT \$4

- Covers 5,000 sq. ft.
- Use in early spring to prevent crabgrass, spurge, oxalis, and other annual grassy weeds
- 27-3-3 analysis supplies full feeding of Turf Builder



20' EDGING

1.27

#10003

- 20 feet plus connector
- Exclusive ribbed sides for greater stability
- Special formulated plastic

TIRE CORD REINFORCED WATER HOSE

OUR LOW PRICE **6.44**

LESS MFR. REBATE **1.50**

YOUR FINAL COST **4.94**

LIMIT 1 REBATE

- Coils easily
- Won't burst under pressure





**BUILDERS
SQUARE®**



**THRIFTY PACK
CHAIN LINK
FABRIC**

\$19
48" x 50'

- 13 Gauge
- Pregalvanized fabric
- We carry every post, cap, brace, tension bar and brace you need to complete your job.

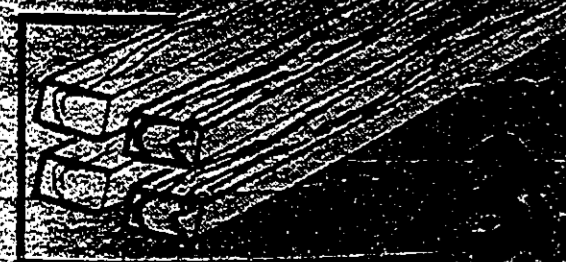

Improvement Sale

SAVINGS IN EVERY DEPARTMENT!

APRIL SALE DATES

SUN	MON	TUE	WED	THU	FRI	SAT
			6	7	8	9
10	11	12				

**EXPERT
ADVICE...
COME
TALK TO
US!**

REGENT LIGHTING

QUARTZ-LITE
ALL-PURPOSE FLOODLITE

9.96

INCLUDES 200 WATT BULB

- Operates on normal house current
- Adapts to any dimmer switch
- Adjustable swivel mount
- Bronze finish

FIRE AWAY® 10BC
EXTINGUISHER

6.75

- Effective on gasoline, oil, kerosene, grease, flammable liquids

UL RATED (10BC)

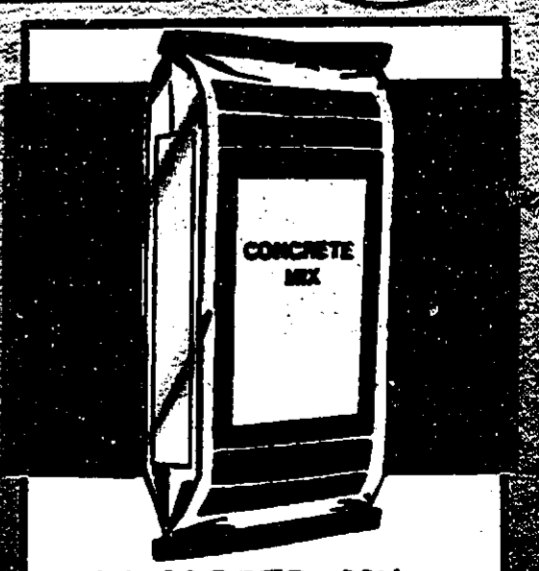

CONCRETE MIX

2.17
50 LB. BAG

- For general concrete work
- Setting posts, building sidewalks, steps, floors, etc.



Lowest Prices Guaranteed

We guarantee the lowest price on every item... everyday! And, if you find a lower price at a competitor (Heaven forbid!) just let us know and we'll change it... plus we'll give you 10% more in SQUARE BUCKS for your next purchase. Identical items only (same manufacturer and model number). Offer limited to items in stock. No rain checks. We reserve the right to limit quantities to dealers and competitors.

CONTRACTOR CHARGE ACCOUNT

Designed for our large volume commercial buyers: Pick up an application at our Contractor Service Desk for your Commercial Charge Account. Qualifying applicants can fill those large, multi-department orders with the additional convenience of a personal credit card.

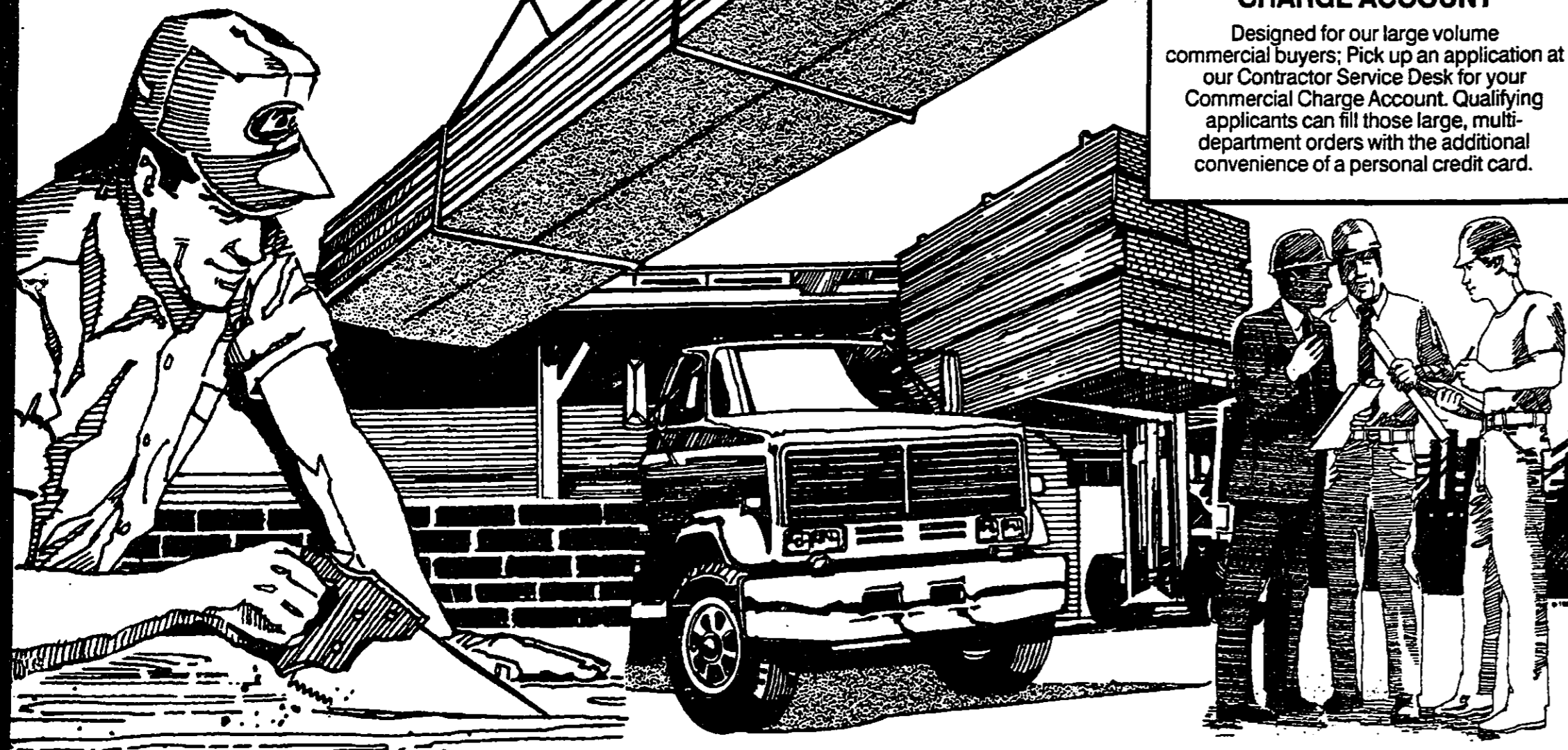

SPRING'S IN - GET DECKED OUT!

SPINDLE POSTS 2x2x31" **2.96** EACH
3x2x35" **3.27** EACH

- Grained wood - sanded smooth.
- Ready to paint or stain.

TOP & BOTTOM HAND RAILS 15.27 EACH

- Grained wood, sanded smooth.
- Filler strip included.

NEWELL POSTS 12.96 EACH

MEDITERRANEAN OR COLONIAL

- Pressure treated wood for use outdoors in any climate.

POST TOPS 3.77 EACH

CHOOSE FROM: 3 1/2" x 3 1/2" or 3 1/2" x 2 1/2"

- The finishing touch on posts and railings.
- Heavy-duty hanger bolts.

2x2x42" TREATED BALUSTERS 98¢ EA.

STEP STRINGERS 6.96 3-STEP TREATED
5 STEP 12.99

BOSTITCH

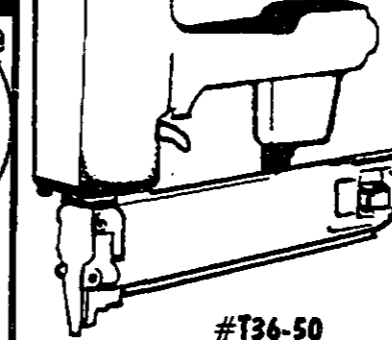

#T36-50
DECKING STAPLER
\$294

- Contact trip with trigger fire.
- Light alloy construction for easy handling and good balance.

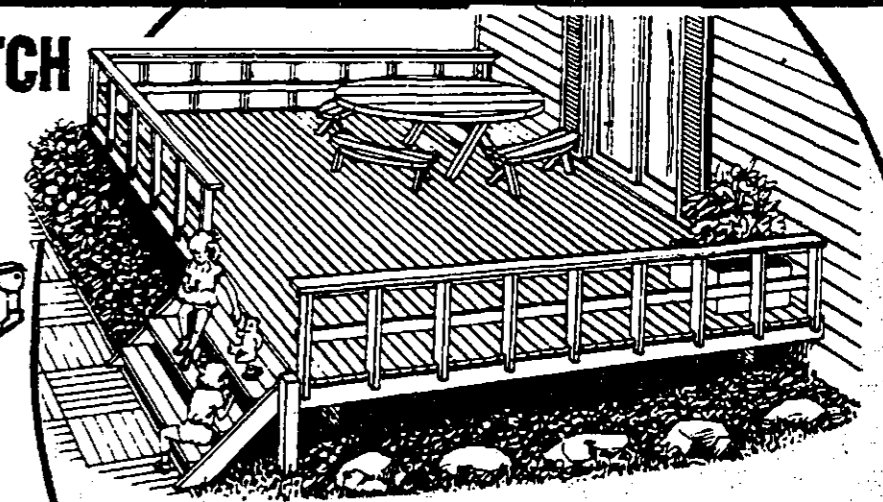

TREATED DIMENSION 1.95 2x4, 8 FOOT

Use for decks and general construction.

COME CHECK OUT OUR LARGE SELECTION OF GALVANIZED SCREWS!
CHOOSE FROM: 1 1/2", 2 1/2", 3" and 3 1/2"

SIZE	8'	10'	12'	14'	16'
2x4	1.95	3.05	3.63	4.62	5.43
2x6	3.69	4.66	5.72	6.55	8.33



Thompson's WOOD PROTECTOR OR WATER SEAL STAINS

YOUR CHOICE \$10 GALLON

REDWOOD OR CEDAR STAIN AVAILABLE IN 5-GALLON FOR ONLY \$45

WOOD PROTECTOR
Preserves, waterproofs and protects against sun and weather.

STAINS
For all exterior wood and previously stained surfaces.
Available in a wide variety of colors.

SIZE	8'	12'	16'
1x6	2.49	3.73	4.94

COME SEE OUR LARGE SELECTION OF SCREEN DOORS!

32 OR 36-INCH LIFE-CORE™ COMBINATION
\$95

- Maintenance-free aluminum surface.
- Safety glass window positions for top ventilation.
- Solid wood core construction.

32 OR 36-INCH GLASS & SCREEN CROSS BUCK
\$69

- White finish.
- Early American Colonial Cross Buck 3 hammered black strap hinges.
- Heavy one-piece cross buck panel, rewirable screen.

32 OR 36-INCH COMBINATION STORM
\$42

- Hercules angle core corners.
- 1" heavy extruded door.
- Glazed tempered safety glass is shatter resistant.

32 OR 36-INCH FULITE
\$155

- Solid wood core construction.
- All seamless aluminum surface.
- Rugged hinges, safety glass.
- #240.

32-INCH COMBINATION SECURITY
\$125

- Lots of security features including keyed security lock, heavy gauge cast aluminum bracket, security grill with one-way tamper-proof screws.

HERCULES SAGLESS CORNER LOCK
\$52

163 32-INCH
WHITE OR BRONZE

WE'LL INSTALL IT FOR YOU!

32 OR 36-INCH CROSSBUCK
\$197

- Seamless aluminum surface.
- Solid wood core construction.
- Safety-glass window adjusts to different positions.
- Rugged hinges.

30-32-36-INCH HOME GUARD 1000 SECURITY DOOR
\$125

- Heavy-duty aluminum frame with Amplimesh® aluminum security grille and fiberglass screen. While quantities last.

DOOR CLOSER
676

- Original replacement part for the most popular screen & storm door closer.
- Original holes can be covered.
- Adapter plates included.
- Aluminum or black.

SPRING DOOR SET
532

- Everything needed to hang and equip a screen door.

HINGE SET
592

STANLEY PRODUCTS

WE'VE GOT IT ALL... BIGGEST SELECTION • LOWEST PRICES!

Attic Aire™ \$25
TRV17GR
560 C.F.M.

\$33
#RV26
1170 C.F.M.

\$49
#RV28ML - 1320 C.F.M.

WE'LL INSTALL IT FOR YOU!

ROOF MOUNT POWER VENT

- Low profile 17" diameter dome, 17" square base.
- Thermally protected 115V, 60 Hz. 1.25 Amp motor.
- 10" fan blade with automatic thermostat.
- For smaller attics.
- Housing constructed of durable CYCOLAC®.

LARGE POWER VENTILATOR

- Roof mount for the average size attic.
- Low profile 25" dome; 25" square base.
- Automatic adjustable thermostat.
- Housing constructed of durable CYCOLAC®.

BROWN #RV268R \$36

HIGH CAPACITY POWER VENT

- Roof mount for large attics.
- Low profile 25" dome; 25" square base.
- Automatic adjustable thermostat.
- Housing constructed of durable CYCOLAC®.

Attic Aire™ FANS

WHOLE HOUSE FAN WITH DECORATOR SHUTTER
24-INCH
\$117

- 10 year limited warranty.
- Installs without cutting joists.
- Direct-drive 2-speed motor.

30-INCH #FWH 30-2 \$125 **24-INCH #FWH 24-2**

GABLE MOUNT ATTIC FAN
1250 C.F.M.
\$31

- Automatic thermostat.
- Save up to 1/2 on air conditioning costs.
- Galvanized steel construction.
- Easy to install.

#6V-15

16x8-IN. ALUMINUM CORNICE VENT
95¢

- All aluminum construction.
- Mesh screen attached.

2-IN. MIDGET LOUVER VENT
76¢

- Designed to provide the greatest air flow.
- Aluminum constructed.
- 4-IN. 1.32

8-FT. SOFFIT VENTS
225

- For undereave intake attic ventilation.
- Helps achieve maximum efficiency with ridge ventilators.

SQUARE HOOD ROOF LOUVER VENT
375

- Lets air out, keeps out rain, snow, insects and birds.

ALUMINUM RECTANGLE LOUVER VENT
475

12x18-IN. 6.25
14x24-IN. 8.95

SLANT BACK LOUVER VENT
585

- Measures 10"x10".

BROWN 7.45

RECIPROCATING 2-SPEED CUT SAW
#3102
\$94

- Powerful 6-Amp motor full 1/2" stroke for high performance.
- Ball and roller bearing throughout for long life and smooth, efficient operation.
- Fixed shoe for improved cutting visibility, easy access to blade clamp for changing blades; radius-edge provides easier plunge cuts.
- Locking blade clamp for positive (pinned) blade retention.

BLACK & DECKER™



FOR ALL YOUR ROOFING NEEDS... WE DELIVER LOW PRICES!

FIBERGLASS ROOFING SHINGLES
 • Features 20 year limited warranty.
 • Durable fiberglass mat construction.
 • Choose from an assortment of popular colors.
 • Class "A" fire rating.
 • 3 bundles cover approximately 100 square feet.

595 PER BUNDLE (1/2 SQUARE)

ROOFING FELT **723**
 15 LB. (422 SQ. FT.) OR 30 LB. (216 SQ. FT.)

ROOFING NAILER **\$396** **BOSTITCH**
 • Features contact trip.
 • Lightweight alloy frame for easy handling.
 • Accommodates 7/8" to 1 1/4" 120 nails in each coil.

Galvanized Roofing Nails
 1" \$44
 1 1/2" \$54

#N128-1

5 INCH ALUMINUM GUTTERING
396 10 FOOT
 YOUR CHOICE OF WHITE OR BROWN

ALUMINUM AND GALVANIZED FLASHING

ALUMINUM	6"	8"	10"	12"	14"	20"
10' ROLL	2.95	3.75	4.45	5.25	5.95	8.60
50' ROLL	9.63	12.29	15.12	18.33		32.34

GALVANIZED	6"	8"	10"	12"	14"	18"	20"	24"
10' ROLL	2.35	2.75	3.45	4.15	4.75	6.70	8.30	10.35
50' ROLL	8.35	10.30	13.15	16.15	19.15	23.95	31	39.50

26" WIDTH FIBERGLASS ROOFING PANELS
196 6 FOOT
 YOUR CHOICE! WHITE OR GREEN

8'	10'	12'
6.40	8.00	9.60
6.80	8.50	10.20

• Beautiful, functional panels for patio covers, carports, greenhouses and many other projects.

ALUMINUM SOFFIT
 PERFORATED OR SOLID
 WHITE OR BROWN
696 12" x 12'

12-FOOT ALUMINUM FASCIA

4"	3.96
6"	4.96
8"	5.96
10"	6.96

5-GALLON CONTAINERS LARGER SIZES AT LOWER PRICES!

monsey products co.

FIX-A-LEAK ROOF COATING **1075**
 • Excellent for surfacing asphalt roofs, metal roofs, or composition roofs.
 • Extends life of existing roofs.

COLD METHOD CEMENT **1194**
 • Quick setting.
 • Extremely tenacious and waterproof.

MOBILE HOME ROOF COATING **2150**
 • Insulates and repairs at a reasonable price.
 • Recommended for use on barns, mobile homes, and garages.

PREMIUM ALL-WEATHER PLASTIC ROOF CEMENT **1275**
 • Versatile plastic roof cement.
 • Can be put on wet surfaces.

ALUMINUM ROOF COATING **\$31**
 • Provides superior sun protection.
 • Reduces roof surface temperature.

monsey products co.

PLASTIC ROOF CEMENT **1065** 5 GALLON
 • Trowels easily to repair damaged roofs.
 • Use around flashing, gutters and to seal down loose shingles.
 • Pliable plastic hardens to elastic coating.

374 DCB INDUSTRIES 7" BRUSH WITH HANDLE
 • Popular, economical, lightweight brush for all roof coatings.
 #48742 ROOFING MOP WITH HANDLE 6.58

3-KNOT ROOFING BRUSH **689**
 • A special blend of fibers gives these brushes the ideal combination of density and flexibility for top professional results.

BUILDERS SQUARE

25% OFF ON SELECTED GROUP OF CHANDELIERS
OUR REGULAR LOW PRICE

HUGE SELECTION!

- 1, 3, 4 and 5 light chandeliers are available.
- Choose from polished or antique brass in various styles and designs.
- A beautiful addition to any home.

WHILE QUANTITIES LAST! SORRY NO RAINCHECKS. NOT ALL ITEMS IN ALL STORES. LIMITED TO STOCK ON HAND.

EDISON TRACK LIGHTING

4 FT. LIGHT TRACK
• Add track lighting to your home.
• Designed to accept a variety of different light styles.
• #E4001-P
• Also available in woodgrain or antique brass.
\$19

ROUND BACK STEP CYLINDER TRACK HEAD
#E2600
• Uses 50W R20 or 50W A19 lamps.
• Fits all existing Edison track.
\$9

ROUND BACK CYLINDER or STEP CYLINDER TRACK HEAD
#E2728P
• Styled to flatter any modern decor.
• Easy to install.
• Mount on ceiling or wall for unlimited effects.
#E2728P
#E2728P
\$18

Glidden

SPRED HOUSE DURA-FLAT FINISH
10.88 GAL.
• A premium quality acrylic latex.
• House paint for all exterior surfaces.
5 GALLONS SPRED HOUSE PAINT DURA-FLAT FINISH \$49

FREE QUALITY PAINT FOR LESS!
CUSTOM COLOR PAINT MIXING!

Glidden

SPRED LUSTRE ALKYD SEMI-GLOSS ENAMEL
16.99 GAL.
• Especially suitable for areas around steam, grease splatters and heat.
• Washable high-hiding finish.
1 QUART SEMI-GLOSS ENAMEL \$4.99

Glidden

SPRED FLOOR AND DECK ENAMEL
11.77 GALLON
• Durable protection for interior/exterior floors.
• Ideal for porches, patios, steps, and basement floors.
• Resists marring, weathering, water spotting.

SAVINGS EVERYDAY

9-FT. x 12 FT. 1 MIL. POLY DROP CLOTH **77¢**
2 MIL. DROP CLOTH ... 1.47

GREAT NEWS SPRAY PAINTS
87¢
• Dries quickly.
• No-drip formula.
• Ideal for many uses.

PARKS PAINT THINNER
1.99 GALLON
• 100% mineral spirit thinner.
• Economical clean air solvent.

EZ PAINTR. EZ ROLLER
OUR LOW PRICE **14.99**
LESS MFR. REBATE \$5
YOUR FINAL COST **9.99**
• Paint an 8'x10' area with only 1 loading.
• Housing acts as its own spatter shield.
• No bending, stooping or climbing up and down a ladder.
LIMIT 2 REBATES PER CUSTOMER.

KELLER 6-FT. WOODEN STEP LADDER
\$18
• Typset household light duty.
• Stret braces on bottom step.
• Pinch-proof spreader bar.

BUILDERS SQUARE

CONTRACTOR PRICES FOR EVERYONE!

PORTABLE CEMENT MIXER
#GM-86
\$149

- 1/2 H.P. motor with electrical drive.
- 3.5 cubic foot capacity.
- Positions for easy dumping and loading.

PORTLAND CEMENT
94 LB. **494** **GREAT BUY!**

REINFORCING MESH

	50 FT.	150 FT.
6x6x10x10	18.50	38.95
6x6x6x6	37.50	77.95

REBAR

3/8	2.09
1/2	3.39

Goldblatt QUALITY TOOLS

435 WOOD FLOAT
#06157M7
• For close form work; light, easy to use.

HAND GROOVER OR CEMENT EDGER
YOUR CHOICE!
\$5

BEVELED END MAGNESIUM FLOAT
#06150M7
• Tough, long wearing and extra-light metal gives you the feel of a wood float.

12 x 4 CEMENT TROWEL
16⁹³

14x4	17.95
16x4	19.96

3/8" BULL FLOAT
#16305M6
\$49
• Designed to provide the smoothest surface possible to concrete.

CONCRETE PLACER
#16109M7
888
• Grade, smooth, and spread concrete with ease at the proper working angle.
• Welded construction of 14 gauge steel.

JITTERBUG TAMPER
#16781M7
\$35
• 46 inch tamper with big diamond mesh grill to aim splashing mud away from legs for fast, easy finishing.

CHAIN LINK FENCING! AT THE GUARANTEED LOWEST PRICE!

POST HOLE DIGGER
1488

- Durable steel blades.
- 5 1/2" point spread.
- Blade stops.
- Varnished wood handles to prevent splinters.

1 1/2" LINE POSTS

5'6"	3.49
7'	4.89
8'	5.59

2 3/8" TERMINAL POSTS

6'	5.75
7'	6.95
8'	7.95

48" WALK GATES

48"	22.95
60"	28.95
72"	34.95

10' DOUBLE DRIVE GATES

48"	48.50
60"	56.50
72"	68.50

50-FOOT 12 1/2 GAUGE CHAIN LINK FABRIC
American-made, hot dipped galvanized.
• We carry every post, cap, brace, tension bar and gate you need to complete your fence.

1 3/4" x 10'6" TOP RAIL 4.69

60-INCH
34⁹⁵

72-INCH
43⁹⁵

48-INCH
24⁹⁵

MAASDAM ONE TON POW'R-PULL
\$24

- Built for rugged service.
- Operates in any position with no ropes or chains to tangle.

12-INCH BOLT CUTTER
\$6

- Vanadium steel blades.
- Special hardened cutting edge.
- Precision adjusting screws.

MAASDAM PANEL PULLER
1086 EACH

- Extraordinary leverage tool.
- Use for short chain link fence pulls, or pulling chain link on gates.
- Cam fits any size post.
- Adjustable chain.

TOP QUALITY... SUPER PRICE!

WE HAVE THE TOOLS YOU NEED!

WELL INSTALL IT FOR YOU!



PUMA AIR COMPRESSORS!

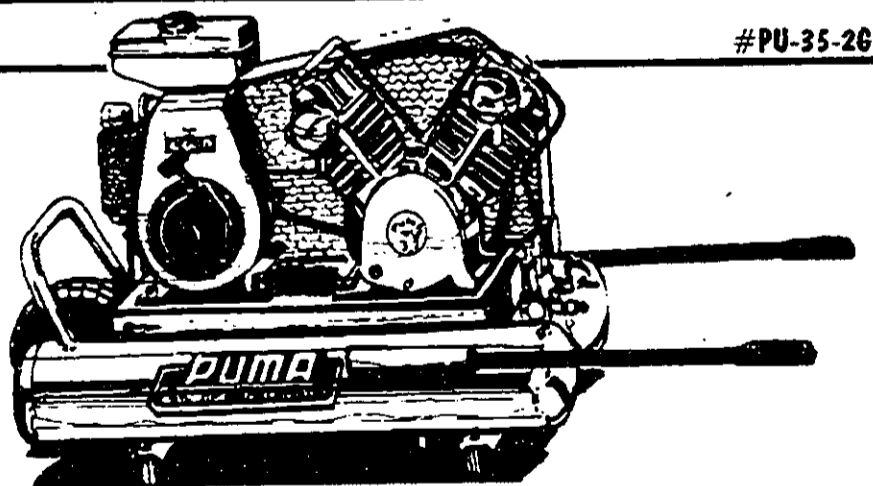

3.5 H.P. TWIN TANK \$459
• 3.5 H.P. Honda engine - twin cylinder.
• Low profile, gasoline-powered.

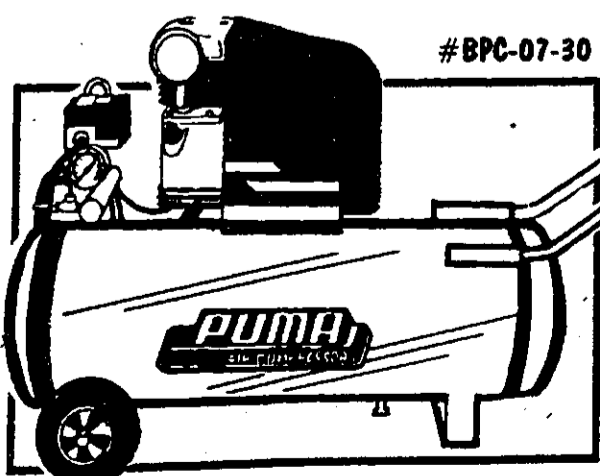

3/4 H.P. \$148
• Powerful 3/4 H.P. tank mounted compressor.
• Great for most homeowner tools and projects.
• 7 1/2 gallon tank.
• Fully automatic pressure switch.
1 H.P. #BPC10-46..... \$229
2 H.P. #BPC20-76..... \$269

2 STAGE 5 H.P. 80 GALLON \$849

#TPV-50-304
• All cast iron housings and cylinders.
• Built-in inner collar for cooling and prevention of moisture build-up.
• Built-in aftercooler and buffer zone.
• Highly visible sight glass for convenience.

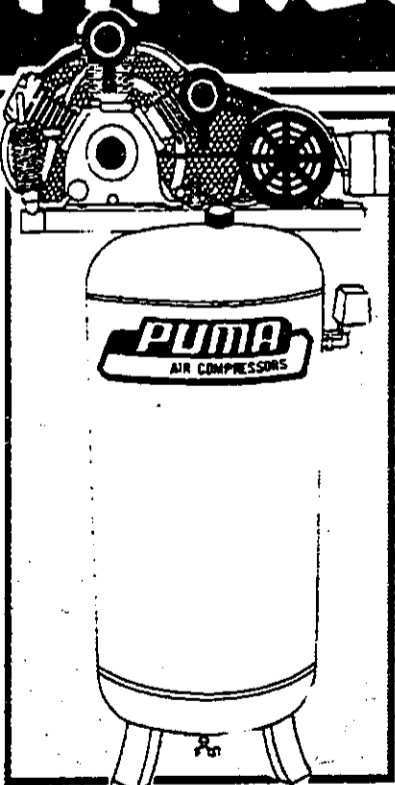

3 H.P. 30 GALLON \$399
#PPH-30-110
• Electric air compressor.
• Made of aluminum die cast construction with cast iron cylinder.
• Produces 10.3 C.F.M. at 90 PSI.

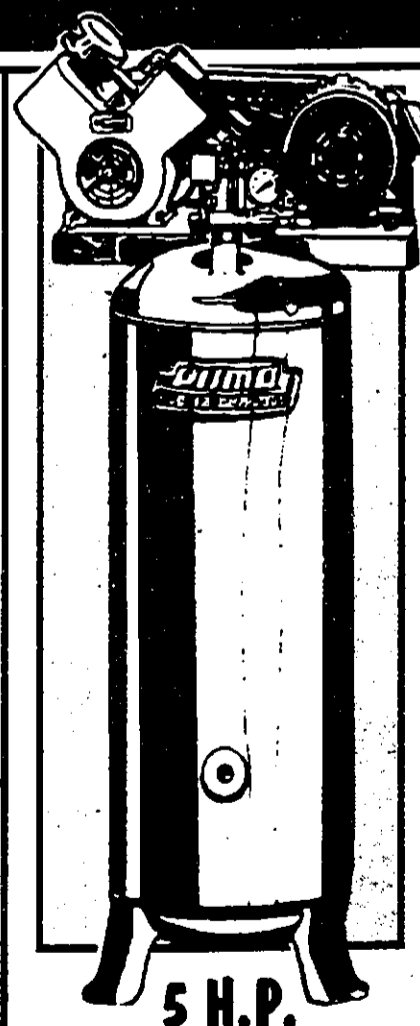

5 H.P. 60 GALLON \$446
#FPV-50-228
• Vertical stationary compressor.
• 5 H.P. delivers 12.7 C.F.M. at 90 PSI.
• 60 gallon tank capacity.
• Fully automatic pressure switch.

THE RIGHT TOOLS FOR ANY JOB!!

PUMA MAKE PROJECTS EASIER!

AIR HAMMER KIT \$14
#PA-7730
• Air hammer with four chisels.

1/4" DIE GRINDER \$19
#PA-7030
• Heavy duty air tool.
• Maximum RPM 25,000.
• Recommended air pressure - 90 PSI.
• Collet size - 1/4".

PNEUMATIC AIR NAILER \$79
#PA-3010
• Apply to plastic and wooden overlays, picture frames and cabinets.

AIR NAILER KIT \$168
#PA-3040
• Includes: 3020 nailer.
• High impact plastic carrying case.
• 1000 brads each of: 1 1/4", 1 1/2", 1 3/4" and 2".

1/4" MINI AIR RATCHET WRENCH \$16
#PA-7050
• Great for taking off nuts and bolts.

HEAVY DUTY AIR STAPLER \$158
#PA-3030
• Apply to furniture, and other kinds of fastening work.

IMPACT WRENCHES \$19
#PA-3030
• Heavy-duty butterfly throttle.
• Torque: 125 FT./LB.

IMPACT WRENCHES \$21
#PA-3030
• Rocking clutch.
• Built-in speed regulator.
• Torque: 230 FT./LB.

THE FINAL STEP FROM BOSTITCH ROOFING STAPLER \$238
#T35-8
• Wide contact trip.
• Fast, easy reloading.
• Lightweight alloy frame for easy handling.

FINISHING NAILER \$298
#T36-16
• Rugged and powerful, drives plain and galvanized nails.
• Magazine holds 140 nails ranging from 1 1/4" to 2 1/2".



EAGER BEAVER

CHAIN SAWS

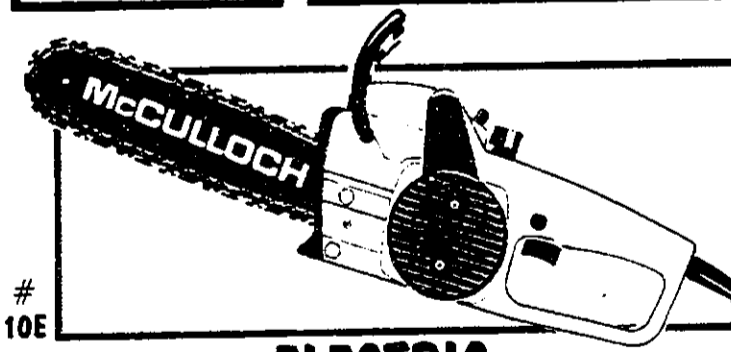

10-INCH ELECTRIC
\$49

- Chain brake/switch interlock with hand guard.
- Manual chain oiler w/oil sight gauge.
- Trigger lock-off.

12" ELECTRIC \$55
14" ELECTRAMAC \$59



14-INCH
\$99

- 2.0 cu. in. engine with wraparound chain for cutting capacity.
- Brake and hand guard for extra safety.

16-INCH ... \$139

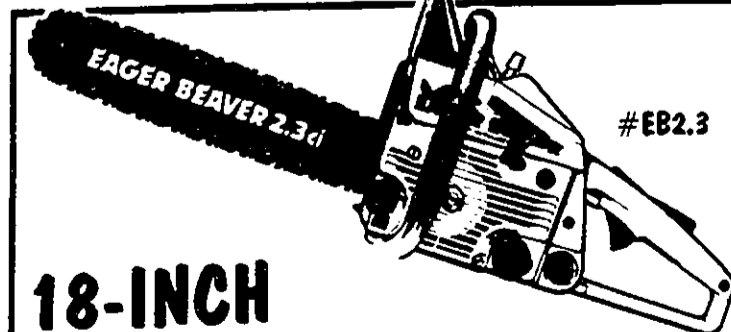

18-INCH
\$199

- 2.3 cu. in. engine with 18" sprocket tip bar.
- Chain brake/hand guard for safer operation.
- Solid state ignition.
- Chrome plated cylinder for enhanced cooling.



3.7 16-INCH
\$259

- 3.7 cubic engine.
- 90 cc., 16" laminated sprocket tip.
- Electronic ignition.
- Anti-vibration.

OUR LOW PRICE \$259
MFR'S MAIL-IN REBATE \$50
YOUR FINAL COST \$209
AFTER \$50 REBATE *\$219

20" REG. PRICE \$269

NO MIDDLEMAN MARKUP!



4-LB. SPLITTING WEDGE
438

- Polished head.
- Drop-forged, heat treated tapered cutting blade-beveled.

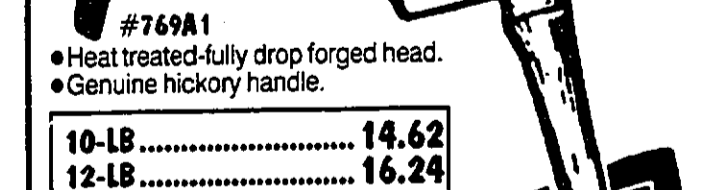

8-LB. SLEDGE HAMMER
794

- Heat treated-fully drop forged head.
- Genuine hickory handle.

10-LB 14.62
12-LB 16.24

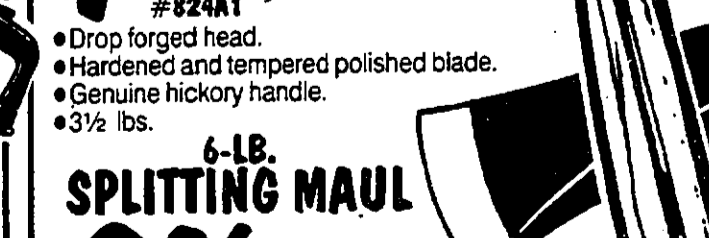

SINGLE BIT AXE
796

- Drop forged head.
- Hardened and tempered polished blade.
- Genuine hickory handle.
- 3 1/2 lbs.



6-LB. SPLITTING MAUL
896

- Heat treated-fully drop forged head.
- Hickory handle.

8 LB 14.60

Hirsch ORGANIZERS

START WITH THIS BASE UNIT



MODULAR SPACE SYSTEM
\$79

- Get organized!
- Sturdy.
- Quality particle board construction.
- Finished in white vinyl laminate, easy to clean finish.
- Adjustable up to 10' wide.
- Ready to assemble.



CUSTOMIZE! WITH ADD-ON DRAWERS & SHELVES



DOUBLE HANGING TOWER UNIT
\$49

- 81" Hx24" Wx16" D.
- Can be used separately or in conjunction with the Custom Closet Organizer.

ADJUSTABLE SHELF
\$11

- White laminate shelf fits into modular tower unit.

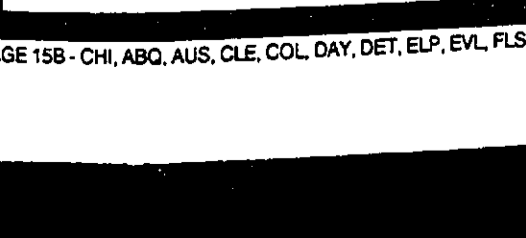

6-INCH DRAWER 19⁹⁵
10-INCH 24⁹⁵

VENTILATED STORAGE SYSTEMS

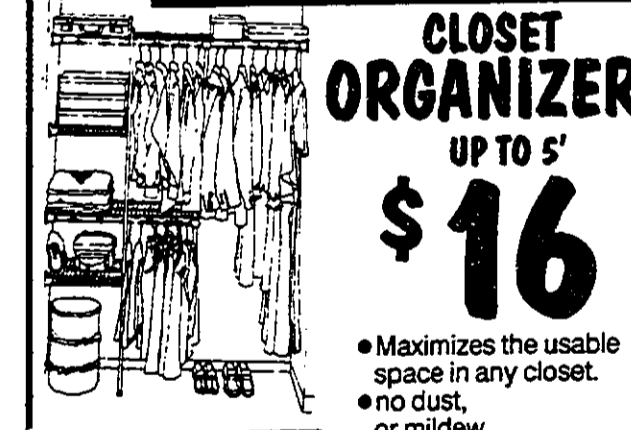

CLOSET ORGANIZER
UP TO 5'
\$16

- Maximizes the usable space in any closet.
- no dust, or mildew.
- Strong unit of steel construction.
- Easy to install.
- All hardware and installation instructions included.



21-PAIR SHOE RACK
1583

- All door/wall shoe racks are solidly welded.
- Mounting is easy using the exclusive LEE ROWAN® back clip.



5' TO 8' ORGANIZER
\$39



OVER DOOR UTILITY HOOK
687

- All steel one-piece construction mounts on the door with provided brackets.

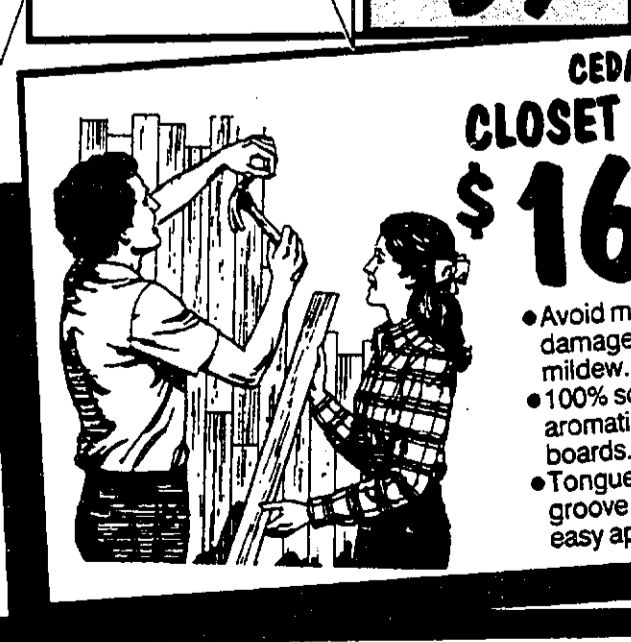

CEDAR CLOSET LINING
\$16 16 SQ. FT.

- Avoid moth damage and deter mildew.
- 100% solid aromatic red cedar boards.
- Tongue and groove design for easy application.

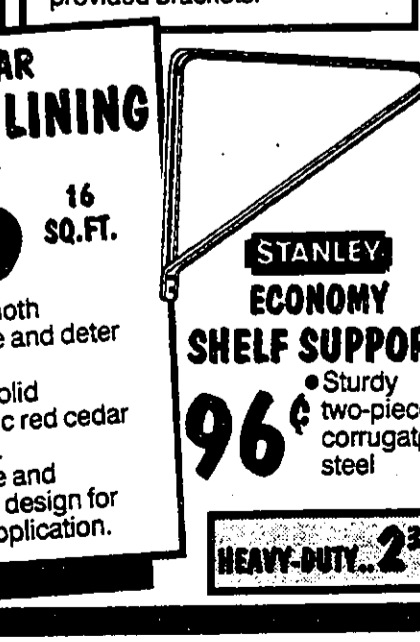

STANLEY ECONOMY SHELF SUPPORT
96

- Sturdy two-piece corrugated steel.

HEAVY-DUTY... 231

BUILDERS SQUARE



60" BROOKFIELD CABINET STARTER SET \$149

- Rich Oak finish.
- Clean, simple styling for any decor.
- Durable hardwood construction.
- Easy to clean interior finish.

COUNTER TOPS 325 LN. FT.

- 6-FOOT \$19.50
- 8-FOOT \$26
- 10-FOOT \$32.50
- 12-FOOT \$39

- We carry a complete line of laminated clad tops.
- Ready for installation.
- Straight cuts only.

REPLACEMENT DOORS

60% OFF MANUFACTURER'S LIST PRICE*

*Special ordered to your specifications.

American Woodmark Cabinets

60% OFF MANUFACTURER'S LIST PRICE*

MISSION

- Hecessed panel styling.
- Solid Oak frame and drawers.
- Hand-rubbed finishes.

POTOMAC

- Oak doors and drawer fronts, solid Oak front frame construction.
- Finished wipe-clean interiors.
- Easy closing slide glide drawers.

*MFR'S SUGGESTED PRICES ARE FOR COMPARISON ONLY. YOU WILL ALWAYS FIND DISCOUNTED PRICES AT BUILDERS SQUARE.

KITCHEN FAUCETS

MOEN "HI RISER" \$77

Accent MOEN

TWO HANDLE 1088

- Cast brass underbody.
- Triple chrome plated.

WITH SPRAY 16.47

SINGLE HANDLE 2980

- Washerless.
- 10-year limited warranty.

WITH SPRAY 38.60

- Adjustable height kitchen faucet.
- Spot rises to 9" above top of sink, and lowers for normal use.

American Woodmark Cabinets

ELITE

- Textured linen look but smooth to the touch.
- Doors with contoured mid-tone woodgrain edges.
- Drawers with slide glides.
- 4-way adjustable concealed hinges.
- Optional accessories double storage space.
- Finished wipe-clean interiors.

READY TO FINISH BIRCH CABINETS

12"x30" WALL \$26

15"x30" \$31

18"x30" \$35

30"x30" \$44

30"x15" stove cabinet. \$29

12-INCH BASE \$37

15-INCH \$43

18-INCH \$50

24-INCH \$64

UNDER CABINET ACCESSORIES

A. KNIFE RACK B. MESSAGE CENTER C. SPICE RACK D. COOK BOOK RACK

9.96 EA.

NOT SHOWN: REVOLUTION OFFICE RACK

neptune SINKS!

DOUBLE BOWL STAINLESS STEEL 1993

- 33"x22" double bowl.
- 5 1/2" deep bowls.
- Durable buffed finish.

7" Deep \$39

SINGLE BOWL STAINLESS STEEL 2144

- 25"x22" overall size.
- 6 inch deep bowl.

Self-rimming design. Durable buffed finish.

DISPOSER SINK \$44

- 33"x22" extra capacity bowl.
- 7" deep large bowl - 5 1/8" deep small bowl for disposal.
- Heavy gauge stainless steel.

STORAGE SYSTEM \$16

A. 11 1/2" UNDER SINK TRAY

B. 14" ROLL OUT TRAY

C. TRASH CONTAINER

NOT SHOWN: 14 1/2" UNDER SINK TRAY, 20" LID RACK, 20" ROLL OUT TRAY

\$19

READY-TO-FINISH BIRCH CABINETS

12"x30" WALL \$26

15"x30" \$31

18"x30" \$35

30"x30" \$44

30"x15" stove cabinet. \$29

12-INCH BASE \$37

15-INCH \$43

18-INCH \$50

24-INCH \$64

60-INCH SINK BASE \$89

36-INCH \$59

- Completely assembled.
- Ready-to-finish Birch
- Countertop, sink, and faucet sold separately.

BUILDERS SQUARE **QUALITY and VALUE**

CRYSTAL CLEAR BULBS
128
CHOOSE FROM 40, 60, 75 OR 100 WATT
• Decorative home lighting.

SOFT WHITE LIGHT BULBS
169
4 PACK
YOUR CHOICE OF 40, 60, 75 OR 100 WATT
• Improved, lasts 5% longer.
• Available in 40, 60, 75 and 100 watts.

VANITY BULBS
119
CHOOSE FROM 25 OR 40 WATT
• Flattering, low wattage light bulbs.
• Clear or white.

DECOR LIGHT BULBS
148
2 PACK
• Elegant and distinctive.
• Size and styles for every need.
• Choose from clear or frosted, candle, or medium base.
• 25 - 60 watts.

48-INCH MISER FLUORESCENT
196
• More light than a 40 watt Soft White Fluorescent.
• Uses only 34 watts.
• Great for workshop, basement and kitchen fixtures.

MISER OUTDOOR FLOOD or SPOT LIGHT BULBS
350
• Get useable light or higher watt floods for fewer watts of electricity.
• Ideal for flooding areas with light for a lower energy cost!

RAYOVAC

HEAVY DUTY BATTERIES
97¢
PER 2 PACK
• 1.5 volt.
• Sealed in steel, guaranteed against leakage.

"C" or "D" HEAVY DUTY BATTERIES
547
• 1.5 volt.
• Longer life in any device.
• Sealed in steel.
• Guaranteed against leakage.

ALKALINE SMART PACK BATTERIES
547
• 1.5 volt.
• Longer life in any device.
• Sealed in steel.
• Guaranteed against leakage.

9 VOLT ALKALINE BATTERIES
1.77
OUR LOW PRICE
LESS MFR. REBATE — .75
YOUR FINAL COST 1.02

WORKHORSE FLASHLIGHT
443
• 70% brighter Krypton bulbs.
• Full lifetime replacement warranty.
• Torture tested switch mechanisms guaranteed for life.
• Rugged and durable hi-impact plastic to maximize durability.

BEACON FLOATING LANTERN
597
• Versatile all purpose beam lantern.
• Provides reliable lighting for a variety of uses.
• Heavy duty switch.
• Buoyant & weatherproof.

MAXLITE 5-3-2 FLASHLIGHT
23
• 5-cell converts to a 3-cell or 2-cell light.
• Anodized aircraft-grade aluminum.
• Waterproof and shock-proof.
• Limited lifetime warranty.
• Spare bulb in tail cap.

WE'RE #1 in Fir Doors

INSTALL IT! EXTERIOR WOOD DOOR \$98
MANAGEMENT INSTALLATION and it's GUARANTEED!

AND WE HAVE THE LOWEST PRICES GUARANTEED!

DECORATIVE LOCKSETS
Kwikset® ENTRANCE HANDLE SETS \$34 EACH
YOUR CHOICE
CHOOSE FROM: CALYPSO OR FARMINGTON DESIGNS.
• One inch deadbolt.

SCHLAGE PLYMOUTH HANDLE
\$59
BRASS OR ANTIQUE BRASS
• Deadbolt security and grip handle.
• Available in several decorator finishes.

INSERTS FOR DOORS SHOWN ABOVE!

<p>FOR DOOR #4101 RENAISSANCE \$35 CROWN ROYALE \$45</p>	<p>FOR DOOR #4020 CHANTILLY \$109</p>	<p>FOR DOOR #4644 MARSEILLES PATINA FINISH \$160 BRASS FINISH \$195</p>
--	---	---

• 36x80x1 3/4.
• Laminated hip-raised panels.
• Guaranteed against splitting through.

• 36x80x1 3/4.
• selected vertical grain douglas fir.

• 36x80x1 3/4.
• Beveled glass inserts available in brass or patina finish.

BUILDERS SQUARE

Plywood Panels Inc.

PREFINISHED PANELING



BLEACHED OAK OR BUTTERNUT

893
EACH
4'x8' SHEET

- Attractive woodgrain pattern.
- Economical.
- High grade paper overlay pattern.
- Pattern printed directly on substrate.

LIQUID NAILS
117
10.5 OZ.
• All purpose panel & construction adhesive.
• Interior grade.
1 QT. **2.99**

1" AND 1 1/4" PANELING NAILS
96¢
CHOOSE FROM WHITE, BLACK, LIGHT AND DARK BROWN.

LIGHT BIRCH
SANDBRIDGE OAK
CHARLESTOWN
PECAN

986
EACH

- Attractive woodgrain pattern.
- Economical.
- High grade paper overlay pattern.
- 4'x8'x3.0mm

MAPLE
SILVER BIRCH
FROST WILLOW
RIFT OAK
MEDIUM OAK
LIGHT HICKORY
PLANKED OAK

1098
EACH

- Attractive woodgrain pattern.
- Genuine hardwood plywood backing.
- Many high grade paper overlay patterns to choose from.

ALMOND
CAROLINA BLUE

1035
EACH

- Attractive woodgrain pattern.
- Genuine hardwood plywood backing.
- Colorful pattern printed directly on substrate.

1/4 - INCH
OAK, ASH
OR WALNUT

1426
EACH

- Attractive woodgrain pattern.
- Full 1/4" thick hardwood backing.
- Premium quality, authentic looking paper overlay construction.
- 4'x8'x1/4"

PANELING

Georgia Pacific

MUSHROOM
HICKORY

447
EACH
4'x8' SHEET

- Light, durable, and warp-resistant.
- Particle board backed.
- Long-life value.
- Easy to install.

Cellofoam
FOAM PANEL PACK

383
PACK

- Perfect for basements.
- Precut to fit - easily installed.
- Economical.
- Covers 32 sq. ft. with furring strips. (furring strips extra)



DECORATOR
PANELING
NATURE'S WOOD
OR
MAYFLOWER

1278
EACH
4'x8' SHEET

- Lightweight, durable paneling.
- Easily installed.
- High quality wall treatments in a variety of textures and designs.
- Maintenance free; prefinished for long life.

CARRIAGE HOUSE
COLONIAL MANOR
AUTUMN HARVEST

1323
EACH

COMPLETE
LINE OF
COMPLEMENTARY
MOLDINGS IN
STOCK

LOWEST PRICES GUARANTEED!

BUILDERS SQUARE

STANLEY

APPLIANCE REMOTE CONTROLS

STANLEY LAMP MODULE \$17

- Turns lamp on and off by remote control.
- Can dim and brighten lights, too.
- Simply plugs into any functioning wall outlet.

APPLIANCE MODULE \$22

STANLEY LIGHTMAKER HOME CONTROL \$19

- Turns on and off up to 8 lights and appliances throughout your home by remote control, all from one convenient location.
- Can dim and brighten lights.

STANLEY LIGHTMAKER MOBILE CONTROL AND BASE \$49

- Turns on or off up to 16 lights and appliances by remote control from inside or outside of your home for security, safety, and convenience.
- Dims and brightens lights.

MOBILE CONTROL ONLY \$34

WE LIGHT THE WAY... SECURITY LIGHT SAVINGS!

REGENT LIGHTING

500 WATT INDUSTRIAL GRADE QUARTZ FLOODLIGHT \$24

- Baked enamel finish, aluminum housing.
- Shock & impact resistant, thermal tempered glass lens.
- Corrosion resistant hardware.

MERCURY VAPOR SECURITY-LITE.. 175 WATT \$25

- Get outdoor security with Dusk-To-Dawn Photo Control.
- Corrosion resistant, cast aluminum head.
- 5-7 year lamp life; includes mounting hardware.

70 WATT HIGH PRESSURE SODIUM LIGHT \$59

- Energy saving!
- Dusk to dawn photo control.
- Die cast housing.
- Decorative bronze finish.
- Short mounting arm.

50 WATT HIGH PRESSURE SODIUM LIGHT \$59

- Saves energy.
- Operates on normal house current.
- Medium base high pressure sodium lamp.
- Adjustable swivel mount.
- Spectular aluminum reflector.

REGENT LIGHTING

QUARTZ HALOGEN REPLACEMENT BULBS \$4.50

- 300 watt, 120 volt.

REGENT LIGHTING

MERCURY VAPOR REPLACEMENT BULB \$8

- 175 Watt Mercury vapor, clear lamp.

YOUR CHOICE \$25

- High pressure, sodium lamp.

THOMAS INDUSTRIES INC. OUTDOOR LANTERNS

ANTIQUE BRASS SMOKE GLASS WALL LANTERN \$27 #DY-6308

- Solid antique brass wall bracket.
- Beveled smoke glass shade.
- 11 1/2" H - 5" W.
- Uses up to 1 - 75W bulb.

ANTIQUE BRASS COACHLIGHT \$28 #DY6306-12

- Solid antique brass coach lantern with clear panels.
- 5 1/2" sq., height 11".
- Extends 6".
- Uses up to 1-60W.
- Height from center of wall opening 7".

TRADITIONAL WALL LANTERN \$38 #DY-6326

- Amber glass cage, solid antique brass.
- 7" x 16" h.
- Extends 5".
- Uses up to 1-100W bulb.

ANTIQUE BRASS LANTERN \$23 #DY-6309-12

- Solid antique brass.
- Clear Lexan® panels.
- Uses up to 1-75 watt bulb.

SOLID BRASS WALL LANTERN \$39 #DY6325

- Solid brass outdoor wall lantern.
- Antique brass finish with clear etched glass.
- Height - 16", Width - 6 3/4", extends out 4 3/4".
- Uses up to one 100 watt bulb.

ANTIQUE BRASS PORCH LIGHT \$54 #DY6328

- Outdoor bracket.
- Burnished antique brass.
- 15" high x 7 1/4" wide.
- Extends 7".
- 2-60 watt candelabra bulbs.

CONTEMPORARY WALL LIGHT \$12 BLACK #DY-6302-7

- Good for front porch, back door, garage entry, driveway, etc.
- 6" dia. x 12 1/2" H.
- Uses up to 1 - 100W bulb.

ANTIQUE BRASS WALL LIGHT \$14 #DY-6302-12

WALL LIGHT \$6 BLACK #DY-6301-7

- Outdoor light for entry door, garage service door or porch.
- 8" dia. - 9" H - 7" Ext.
- Uses up to 1 - 100W bulb.

ANTIQUE BRASS \$7 #DY-6301-12

We ring up sheet vinyl by the lineal foot. Our ads also show square yard pricing for your convenience.

Armstrong TRIM AND FIT KIT For Sheet Flooring

SUCCESS Guaranteed

- Follow directions, using Armstrong No-Wax sheet vinyl, and Armstrong will give you a new floor FREE if you mess up!

498

S-254 SHEET FLOORING ADHESIVE 993

ONE GALLON

- A latex base adhesive that resists moisture and alkali.

CHECK-LIST DON'T FORGET THESE ITEMS:

- MYRO SELF-STICK WALL BASE**
- 4"x48" DRY BACK..... 1.44
- 2 1/2"x20" SELF STICK..... 9.80
- 4"x20" SELF STICK..... 12.88
- AVAILABLE IN BROWN, BLACK, ALMOND AND WALNUT.
- SEAM SEALING KIT**..... 15.97

NEW BEGINNING CLEANER & WAX REMOVER 688

1/2 GALLON

- New beginning: extra strength cleaner and wax remover.

ONCE 'N DONE 873

1/2 GAL.

SHINE KEEPER 1044

1/2 GAL.

B BUILDERS SQUARE

Armstrong VINYL FLOORING

12 FT. WIDE SUNDIAL SOLARIAN® 777 PER SQ. YD.

10.36 IN. FT.

COVER A 9'x12' ROOM FOR ONLY \$94

- Solarian no-wax.
- Keeps its like-new look.
- Easy care.
- Built-in shine.
- Realistic designs.

ROYELLE® 348 SQ. YD.

4.65 IN. FT.

- Vinyl no-wax.
- Easy to install.

CASTILLIAN® PLUS 649 SQ. YD.

8.66 IN. FT.

- Color Guard vinyl no-wax.
- Superior stain resistance.
- Easy care.

Armstrong FLOOR TILE

12"x12" STYLISTIC 61¢ PER SQ. FT.

CARTON OF 45 27.45

- No-wax.
- Durable.
- Stain resistant.
- Easy care.
- Self-stick.

RESIDENTIAL DRY BACK 26¢ PER SQ. FT.

CARTON OF 45 11.70

- Measures 12"x12"
- Sold in cartons of 45.

12"x12" SOLARIAN 75¢ PER SQ. FT.

CARTON OF 45 33.75

- Solarian no-wax.
- Extra-tuck.
- Long-lasting shine.
- Very easy care.
- Damage resistant.
- Self-stick vinyl.

COVER A 9'x12' ROOM FOR ONLY \$81

QUALITY READY MADE BLINDS BY... LEVOLOR®

LEVOLOR® 25% OFF

REGULAR PRICE OF ALL ONE-INCH BLINDS BY LEVOLOR

- Wand lift control.
- Easy to install...all hardware included.
- Available in cotton white or alabaster.
- Aluminum.

BLIND CLEANER 344 EACH

- Keeps your blinds looking like new.
- Soft acrylic brushes designed for any horizontal blind with metal, wood, or vinyl slats.

newell® WHITE LIGHT FILTERING WINDOW SHADES 372 37"x5'

ROOM DARKENING 458 32"x5'

MEDIUM WEIGHT WINDOW SHADES

LIGHT FILTERING

37" WHITE FOR EGGRELL	6.88	55" WHITE	14.44
46" WHITE FOR EGGRELL	10.56	72" WHITE	27.35

ROOM DARKENING

37" WHITE	8.95	55" WHITE	18.86
46" WHITE	14.52	72" WHITE	34.43

newell® TRAVERSE RODS LIGHT DUTY

29" - 48"	6.78
48" - 84"	9.12
66" - 120"	11.66

DECORATIVE

1 1/2" 30"-50"	119
1 1/2" 50"-86"	129
1 1/2" 84"-150"	139

VERTICAL BLINDS

63x84-IN.	\$49
72x84-IN.	\$59
78x84-IN.	\$69
85x84-IN.	\$79
104x84-IN.	\$89



SPECIAL PURCHASE

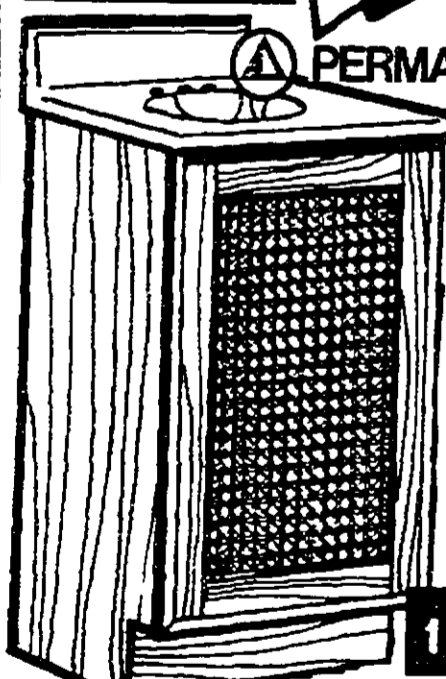

17"x19" OAKDALE VANITY BASE & TOP
\$55
 • Complete with cultured marble top.
 • Reversible door panel - oak or cane insert.
 • Solid oak door frame.
 19"x25" \$85

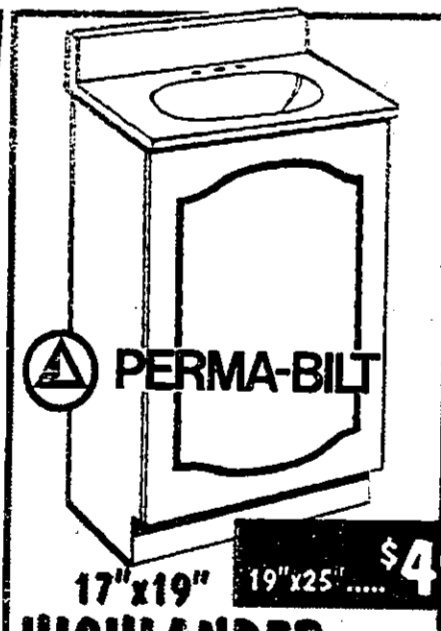

17"x19" HIGHLANDER VANITY
\$29
 • Includes first quality cultured marble top.
 • White with gold trim.

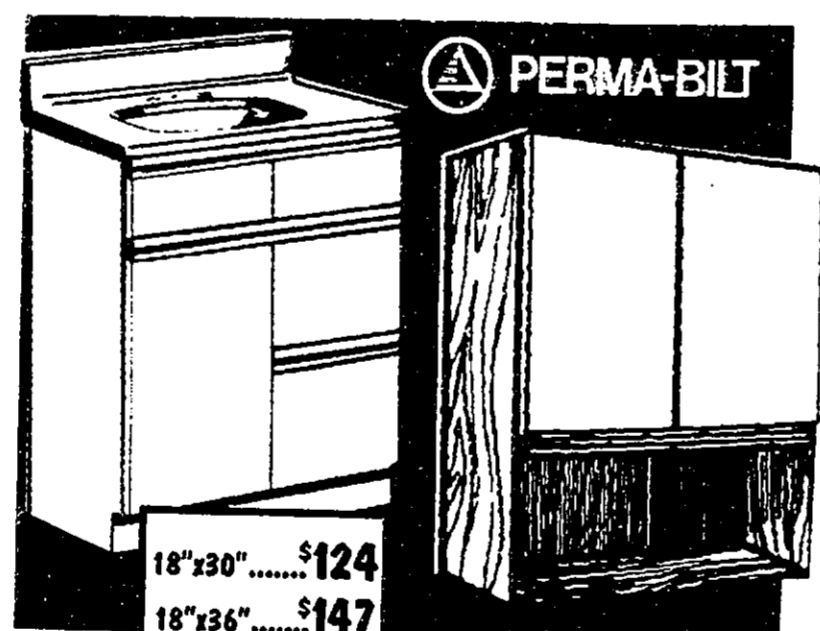

18"x24" NOVA OAK/WHITE VANITY
\$99
 • Easy to clean.
 • Scratch resistant.
 • Concealed adjustable hinges.
 • Top extra.

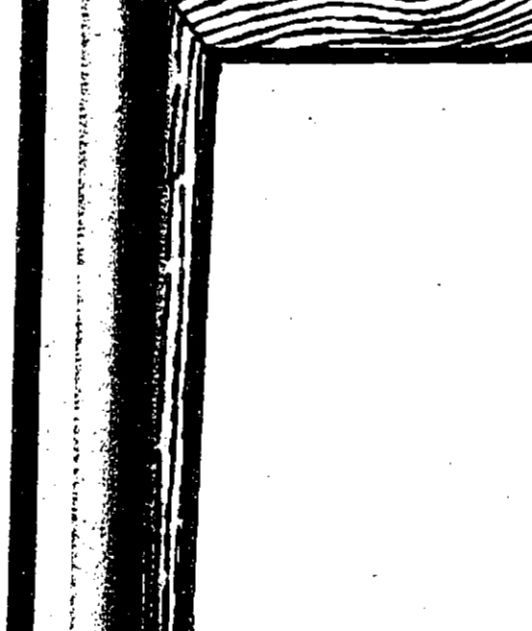

24" NOVA WALL MATE
\$77
 • Easy-to-care-for white laminate with oak trim finish.



BRAND NAMES...CONTRACTOR PRICES!



24" - 2 DOOR "SIERRA" VANITY
\$109
 • Solid oak and oak veneer construction.
 • Durable, classically styled.
 • Top extra.
 24 IN. - 1 DOOR WITH DRAWERS : 124
 30 IN. - 1 DOOR WITH DRAWERS : 149
 36 IN. - 2 DOOR WITH DRAWERS : 169



24" GROOVED "MORITZ" VANITY
\$127
 • Designer styled and constructed of solid oak and oak veneer.
 • Premium quality door and drawer hardware.
 • Top extra.
 30 IN. - 1 DOOR \$159
 36 IN. - 2 DOOR \$184



24"x18" OAK VANITY BASE
\$214
 • Superior construction.
 • Solid oak drawers.
 • Hand rubbed furniture finish.
 • Top extra.
 30 IN. x 18 IN. \$227
 36 IN. x 18 IN. \$254
 48 IN. x 18 IN. \$388



OAK FRAME MEDICINE CABINET
\$24
 • Medium oak finish.
 • Cabinet size: 14"x18"
 • Frame size: 17"x23"



VANITY BATH LIGHTS
 4 light..... \$14
 5 light..... \$18
975
 3 LIGHT

BUILDERS SQUARE CARRIES ONLY HIGHEST QUALITY CABINETS!



BRIARWOOD
\$54
 • Genuine oak hand finished.
 • Built in incandescent lighting.
 • Light switch and grounded convenience outlet.

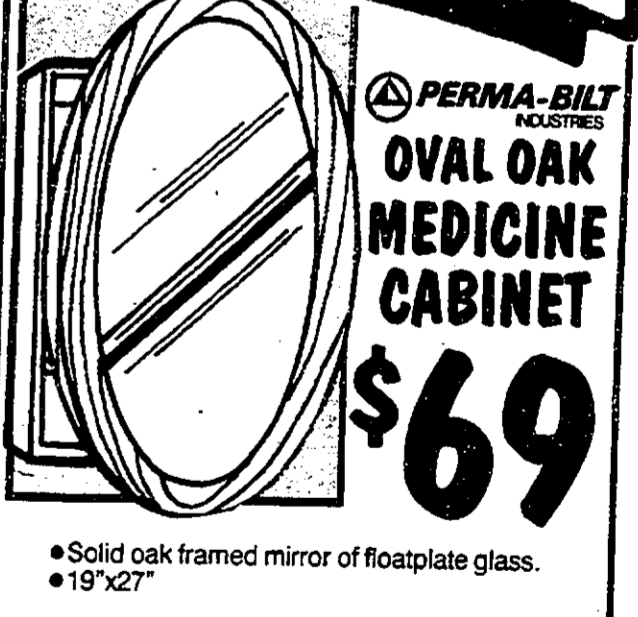

PERMA-BILT INDUSTRIES
OVAL OAK MEDICINE CABINET
\$69
 • Solid oak framed mirror of floatplate glass.
 • 19"x27"

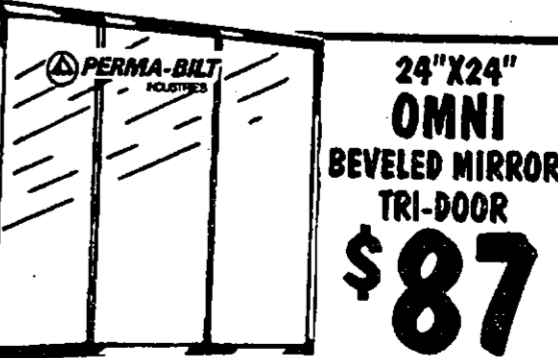

24"x24" OMNI BEVELED MIRROR TRI-DOOR
\$87
 • Electro-plated, copper-baked plate glass mirror.
 • Vinyl-covered, adjustable shelves.



30-INCH TRI-VIEW
\$169
 • Solid oak frame - furniture quality.
 • Beveled mirrors.

30"x30"	35"x30"	48"x31"
\$99	\$117	\$149

36"	\$186	48"	\$209
-----	-------	-----	-------

LARGEST SELECTION! YOU DON'T HAVE TO WORRY...
 about finding what you need... BUILDERS SQUARE has the largest selection of any Home Improvement Outlet in town. Over two acres of values and over 35,000 different items are on display every day!



COME SEE OUR HUGE SELECTION OF BATHROOM ACCESSORIES

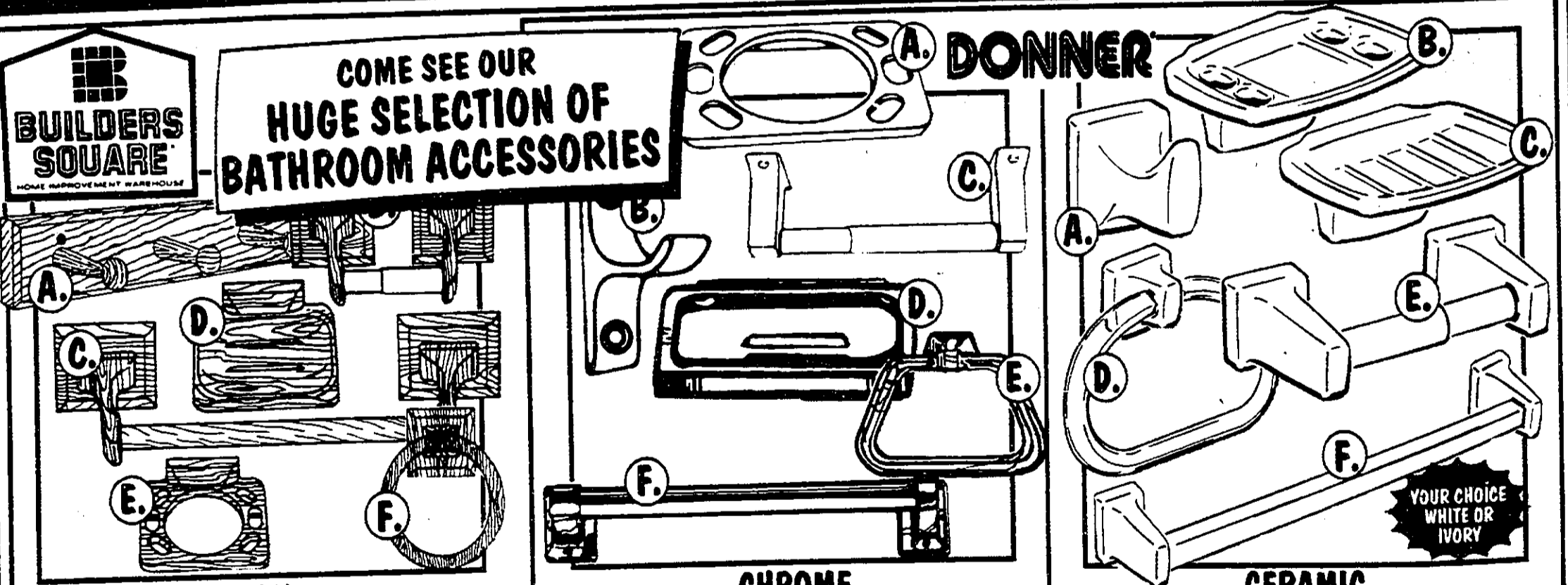

OAK		CHROME		CERAMIC	
A. TRIPLE ROBE HOOK	342	A. TOOTHBRUSH AND TUMBLER HOLDER	160	A. ROBE HOOK	347
B. PAPER HOLDER	266	B. SINGLE ROBE HOOK	144	B. TOOTHBRUSH AND TUMBLER HOLDER	488
C. 18" TOWEL BAR	317	C. PAPER HOLDER	218	C. SOAP DISH	488
D. SOAP HOLDER	249	D. SOAP HOLDER	160	D. TOWEL RING	573
E. TOOTHBRUSH AND TUMBLER HOLDER	249	E. TOWEL RING LUCITE	247	E. PAPER HOLDER	686
F. TOWEL RING	496	F. 18" TOWEL BAR	257	F. 24" TOWEL BAR	944

Mayfair QUALITY TOILET SEATS

CHOOSE FROM AN ASSORTMENT OF COLORS #449WH

WHITE MOLDED 593

- Dial-on-hinges.
- Installs in seconds.
- Sculptured cover.

CHOOSE FROM AN ASSORTMENT OF COLORS #130

PADDED SEAT 788

- Add comfort with a soft seat.
- Dial-on hinges install in seconds.

MOEN LAVATORY FAUCETS

#84401

TWO-HANDLE WITH POP-UP 25.93 1893

- 10-year limited warranty.
- Water/energy saving aerator.

#84501

SINGLE HANDLE WITH POP-UP 34.86 2786

- Water/energy saving aerators.
- Washerless.

Artesian TUB SURROUNDS

WHITE SURROUND \$21 SAVER\$37

- Easily installed.
- Durable four panel unit fits standard size bathtub.
- Complete do-it-yourself installation instructions included.

Artesian VERSA COVE™ \$49

- Five-sectional system.
- Can be used with all five foot tubs.
- Easy to clean surface.
- Four self draining soap and shampoo shelves.

AUTUMN OR SEA MARBLE \$63

Artesian WHITE ALCOVE 3-PIECE \$99

- Designed for personal luxury and convenience.
- Instructions are furnished with each three-piece unit A9000 series.

SAND, BONE, BLUE \$108

Artesian TOILETS

WHITE ATLANTIS WATER SAVER \$59

- Operates efficiently on only 3½ gallons per flush.
- Round front bowl and straight front pedestal base.
- Toilet seat extra.

SAND, BONE, BLUE \$74

Artesian WHITE AEGEAN WATER-MISER \$72

- High quality fixture with insulated tank.
- Seat extra.

SAND, BONE, BLUE \$88

Artesian ANTIQUA \$144

- Sleek, elongated design.
- Insulated tank liner; efficient, quiet action.
- Seat extra.

SAND, BONE, BLUE \$179



**YES... WE CAN
INSTALL IT!**
FREE ESTIMATES

JOB CODE: 0101

**4-FOOT
CHAIN LINK FENCING**

319
LIN. FT.

- Price includes fabric, line posts, top rail hardware.
- Posts set on 10 foot centers - must be on flat diggable ground.
- Price does not include terminal posts, gates, and gate hardware.
- Minimum 50 foot order.

**CONTINUOUS - ALUMINUM
GUTTERING**

169
LIN. FT.

- Available in a variety of colors.
- Baked-on finish.
- 50 ft. minimum order
- Free estimates.

JOB CODE: 0111

LET US
INSTALL YOUR
**American
Woodmark**



JOB CODE: 0124

**KITCHEN
CABINETS 10% OFF!** LABOR ONLY!

**WOOD
EXTERIOR
DOOR INSTALLATION**

\$98
LABOR ONLY!

JOB CODE: 0407

**CEILING
FAN**

\$40
LIGHT
FIXTURE
REPLACEMENT
LABOR ONLY!

JOB CODE: 0301



AND IT'S **GUARANTEED
FOR A FULL YEAR**

**CUSTOM-VINYL
SIDING**
10% OFF!
LABOR ONLY!

- Won't dent, peel or flake, rot, corrode or show scratches.
- Low maintenance, lifetime limited warranty.

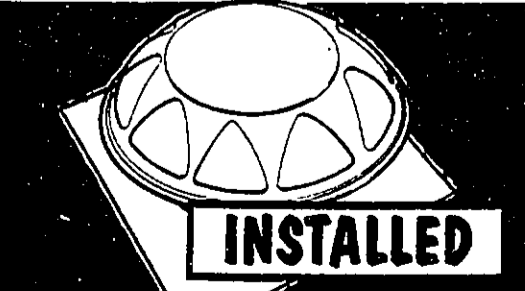

INSTALLED

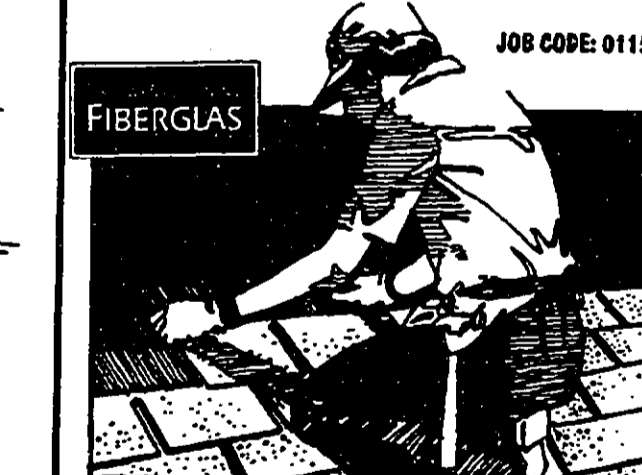

JOB CODE: 0115

FIBERGLAS

**FIBERGLASS
ROOFING**
INSTALLED!

\$53 PER SQUARE

- Price includes shingles, fasteners and labor only.
- Must be on a single story walkable roof.
- Ten square minimum.

\$99 **POWER
ROOF VENTILATOR**

- Normal installation on composition shingle, walkable roof.
- Vent housing constructed of durable Cycloac®.
- Low profile 25" dome, 25" square base.
- #RV26

JOB CODE: 0414

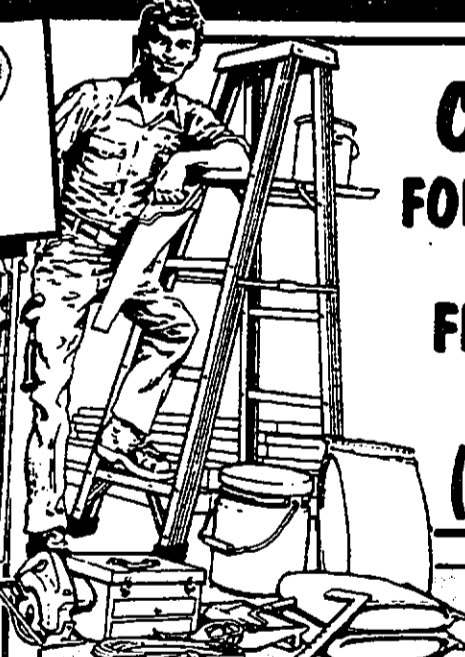

**CALL US TODAY!
FOR MORE INFORMATION
AND A
FREE, NO-OBLIGATION
ESTIMATE.**

(313) 731-4723

**CUSTOM - TREATED
WOOD DECKS**
10% OFF!
LABOR ONLY!

- All construction is built according to Universal Code.
- Decks consist of #2 grade 4x4 posts and 2x6 joists with 2x4 decking material.

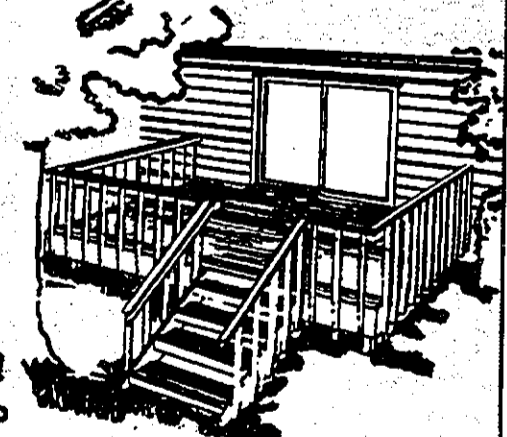

**8'x10' WOODEN
STORAGE BARN**
\$699
INSTALLED

- Built on your level site.
- 235 lb. self-sealing shingles.
- Weather-tight construction.

JOB CODE: 0410

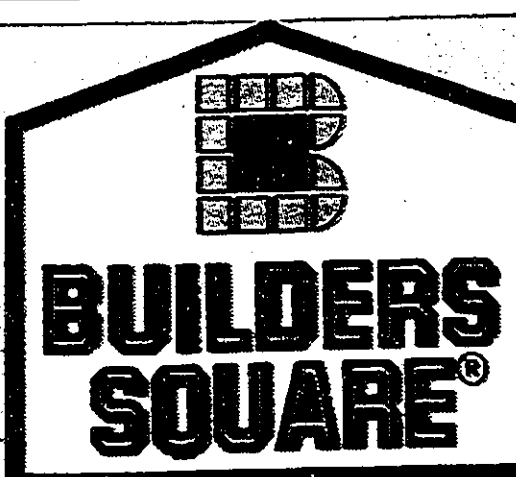

HOME Improvement Sale

SEE OUR VAST SELECTION OF POWER TOOL ACCESSORIES!



AMERICA'S LARGEST HOME IMPROVEMENT WAREHOUSE!

BLACK & DECKER. POWER TOOLS!

3/8" DRILLS
INCLUDES SPEED
#7190
\$26

COMBINATION
#9026
\$39

2 SPEED AUTO-SCROLLING TIC SAW
#7571
\$34

1 HP ROUTER
#7499
\$35

\$34

- 2 1/2 H.P., 10 Amp 5300 RPM motor.
- Includes: metal blade guards, steel wraparound shoe and permanently lubricated sleeve bearing.

BLACK & DECKER 1/2" X 1/2" FINISHING SANDER
#7445
\$31

ONLY WE GUARANTEE THE LOWEST PRICES!
© 1988 BUILDERS SQUARE, INC.

We guarantee the lowest price on every item...every day! And, if you find a lower price at a competitor (Heaven forbid!) just let us know and we'll charge it plus we'll give you 10% more in SQUARE BUCKS for your next purchase. Identical items only (same manufacturer and model number). Offer limited to items in stock. No rain checks. Price comparisons are at time of purchase. We reserve the right to limit quantities to dealers and competitors.

MON.-SAT.: 7:30am-9:00pm
SUNDAY: 9:00am-6:00pm

Limited quantities. Sorry, no rainchecks. At least one of each item available in the store at the beginning of the sale.

NOW SEVEN DETROIT AREA LOCATIONS:

- 8400 E. 2 MILE (BASELINE BETWEEN VAN DYKE RD AND HOOVER RD) IN WARREN, MI 48093 4500
- IN LIVONIA • 3000 PLYMOUTH RD AT MIDDLE BELT RD ACROSS FROM WOODLAND MALL SOUTH OF I-75 2900
- IN NOVI • 11 MILE RD AT NCVI RD ACROSS FROM TAYLOR DAVEY'S MALL 344 6555
- IN FLINT • 6 1/2 MILLER RD AT I-75 7522
- IN STERLING HEIGHTS • 12300 HALL RD. MI 48304 4650
- IN SOUTHGATE • 15400 DIX TOLEDO RD AT EUREKA RD 246 8500
- IN MT. CLEMENS • 3700 S. GRATIOT TRUNK RD. AT METRO HWY 450 0600





IT'S
THAT
TIME
AGAIN.

1.

DEERE SEASON. IT'S A GREAT TIME TO BECOME A JOHN DEERE OWNER.

Right now is the perfect time to get your hands on the John Deere walk-behind mower, riding mower or lawn tractor you've had your eye on.

That's because, from now until May 31, you can get up to \$350 off our best prices of the year.

For instance, you'll save \$50 on our new 200 Series Lawn and Garden Tractor with overhead valve engine and easier on-off attachments.

Or, you can take home more great John Deere products for no money at all.

Buy a walk-behind mower, for example, and you can get a rear bagger at no additional cost. Or a utility cart when you buy a riding mower.

Lawn tractors come with your choice



Get up to \$350 off, or your choice

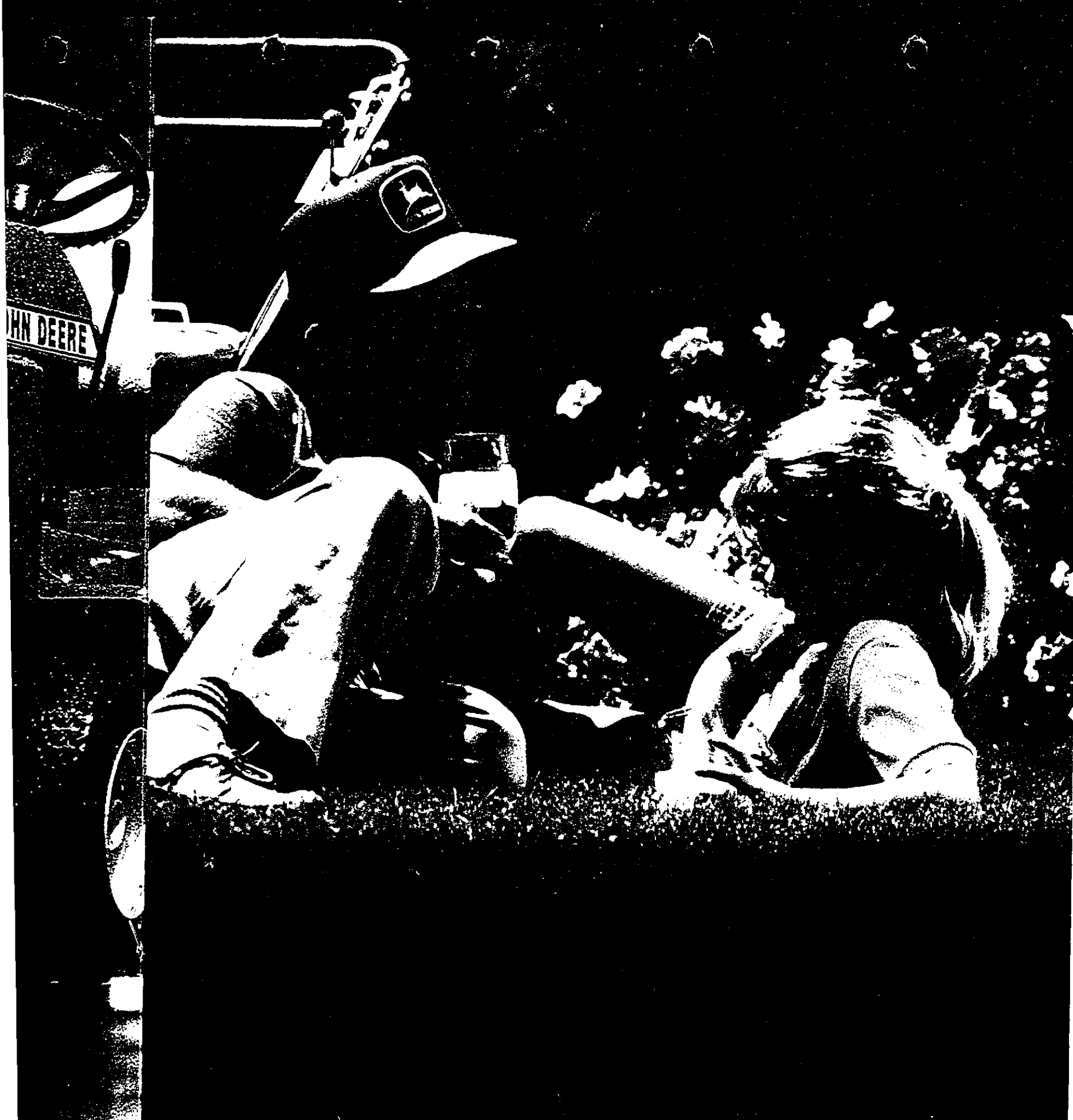

of pro buy a John Deere walk-behind mower.

of a chain saw, dumpcart, bagger or gas trimmer.

And a 300 or 400 Series Lawn and Garden Tractor will get you a walk-behind mower, garden tiller, portable generator, chain saw, gas trimmer or Power Flow bagger.

Considering the way we stand behind our equipment, you'll be getting a great deal more than just another great deal.

Every John Deere lawn mower and tractor sold for home use is backed by a 2-year limited warranty. And smaller equipment carries a warranty as well.

The warranty is backed by a fully trained staff of on-premises service technicians. And sales people who can answer your questions on proper lawn and equipment care.

You can even put off monthly payments and finance charges for 90 days by using your John Deere credit card.*

So, isn't it time you owned a John Deere or two? Visit your participating John Deere dealer to take advantage of these deals before time runs out.

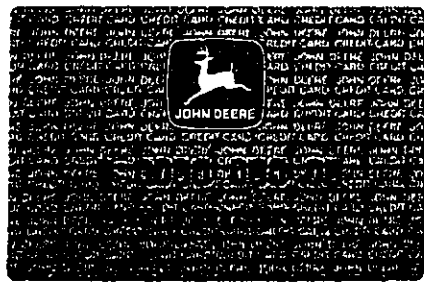

**NOTHING RUNS
LIKE A DEERE®**

*20% down payment, 18% APR, 50¢ minimum monthly finance charge after 90 days. Not all products may be available at every dealer.

AND THIS IS OUR FINAL OFFER.

Become a John Deere owner during Deere Season, and we'll make it official with this authentic John Deere cap. But you'd better hurry, Deere Season ends May 31.

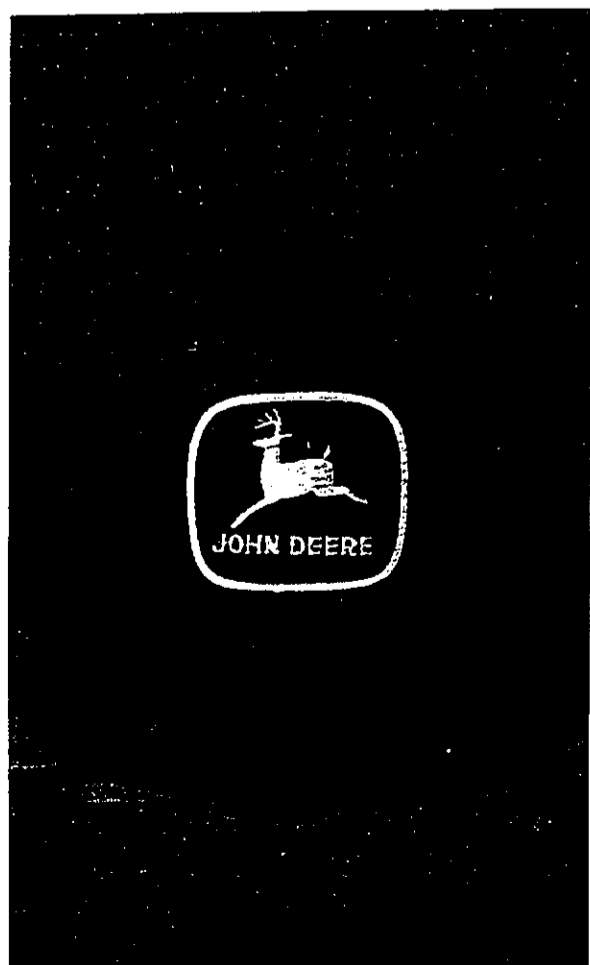

Midwest Turf & Supply Corp.
41787 Grand River Ave.
Novi, MI

Thesier Equipment Co.
28342 Pontiac Trail Rt 1
South Lyon, MI





Get \$40 off, or a grass bagger, when you ducts, when you buy

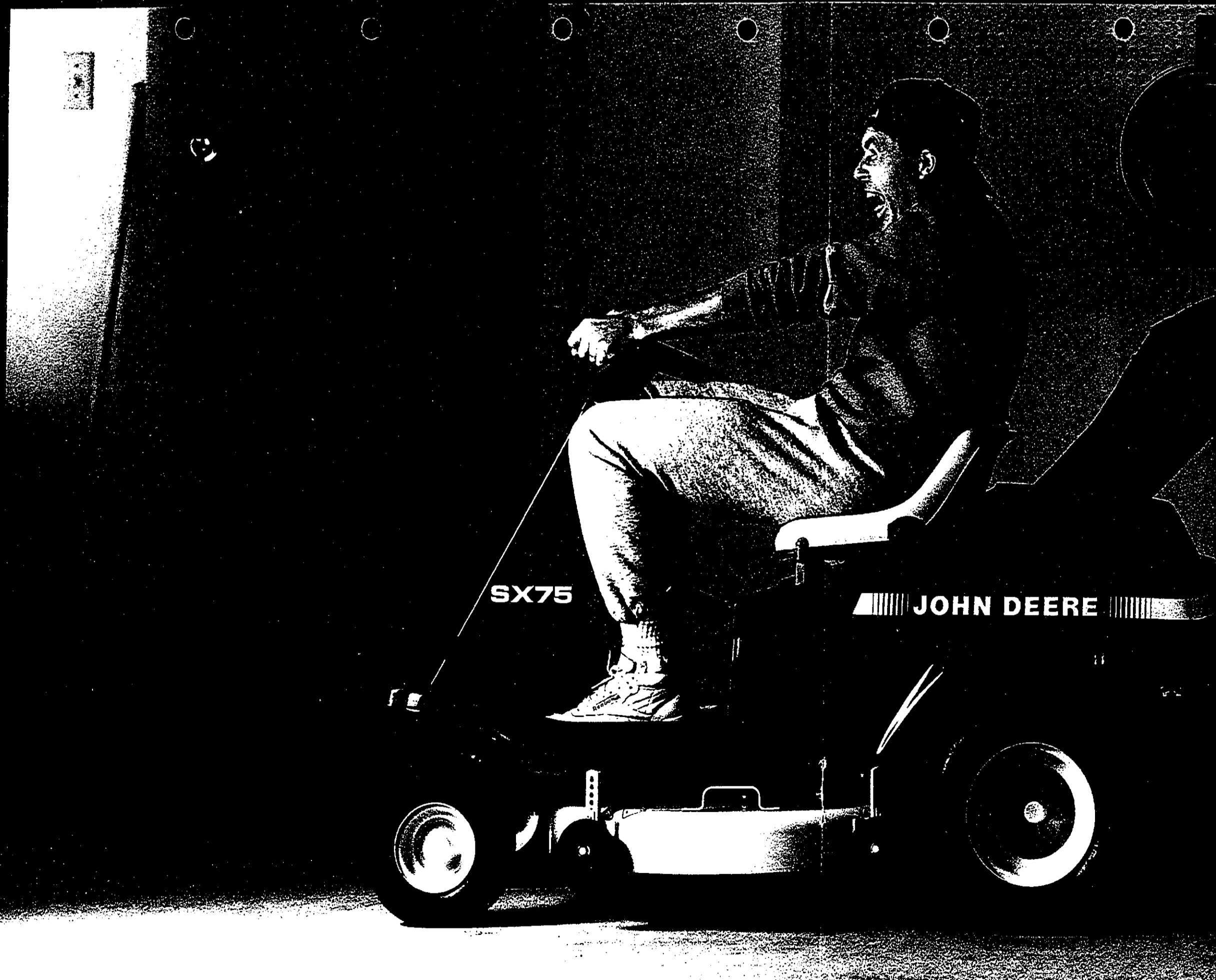

Get \$100 off, or a utility cart, when you buy a John Deere riding



mower.

**SAVE
\$20**

5TH YEAR ANNIVERSARY SAVINGS

LENS CRAFTERS®

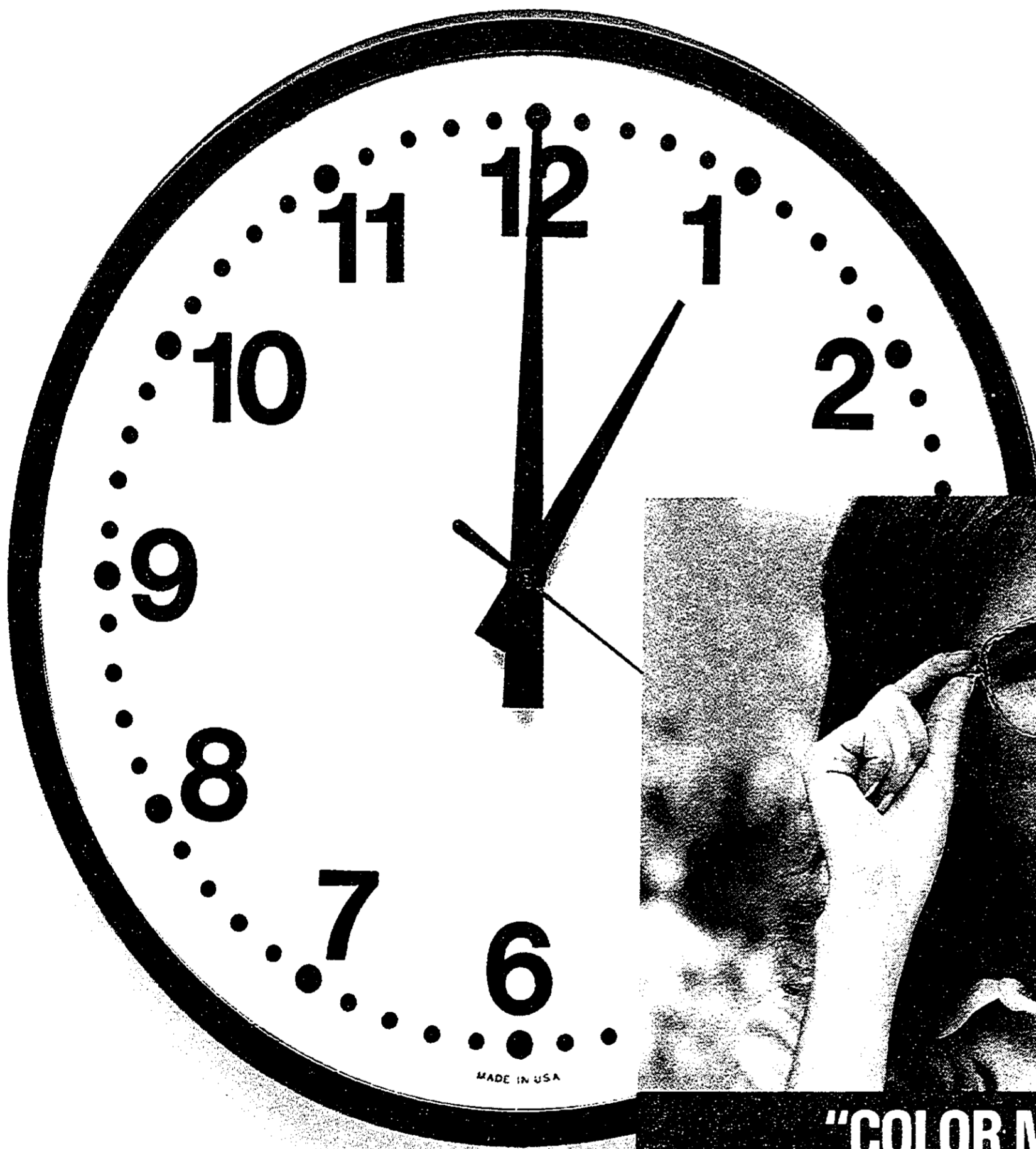

**FREE totes®
UMBRELLA
OFFER INSIDE**



"COLOR ME SPRING"

**Our New "Seasons" Collection Will
'Color You Perfect' In Just One Hour**

LENSCRAFTERS—QUALITY EYEGLASSES IN ABOUT AN HOUR

In Five Years...

LENSCRAFTERS HAS REVOLUTIONIZED EYEWEAR DELIVERY, QUALITY AND SERVICE

1 ONE HOUR DELIVERY

Our in-store laboratories custom craft your lenses to your exact prescription in about an hour. You can actually see for yourself the meticulous care and attention given your lenses as our technicians craft even the most difficult prescriptions (such as no-line bifocals). You can wear your new glasses home with complete confidence in the quality and fit.



2 PERSONALIZED SERVICE

From the fashion consultant who helps you choose the perfect frames for your face and your "look" to the technician who prepares your lenses, LensCrafters personnel are dedicated to serving you to your complete satisfaction. We even have our own university where we train LensCrafters Associates.



5 A "SEASONS" CELEBRATION

To help you share in our Fifth Year Anniversary Celebration LensCrafters is introducing our sensational new "Seasons" Collection of fashionable eyewear.

This fabulous new line of frames is designed to complement your individual coloration. Whether your face reflects the tones of Spring, Summer, Autumn or Winter LensCrafters trained fashion consultants will "Color You Perfect" by helping you choose the look that enhances your complexion.

The "Seasons" Collection is value-priced from \$59.95 to \$89.95 (lenses sold separately).

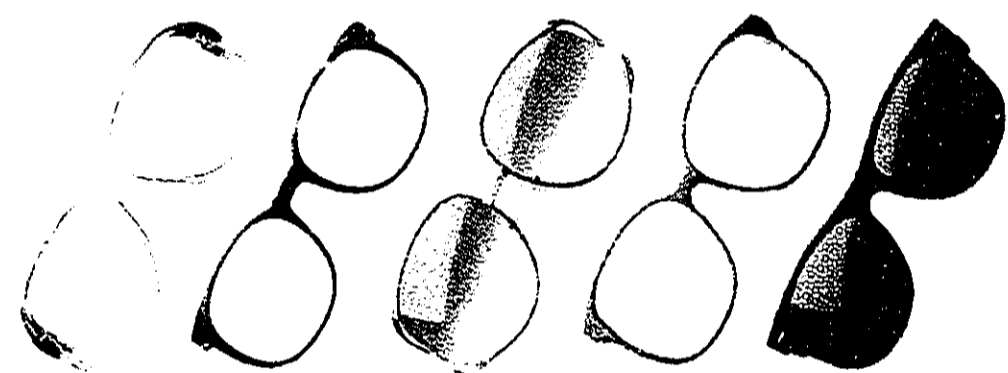

Yves Saint Laurent, Ralph Lauren, Christian Dior, Liz Claiborne and Ray Ban.

3 SELECTION AND VALUE

We have thousands of frames in every store. Hundreds of individual styles, shapes, sizes and colors ensure that we have something to fit

every personality, every look, every age, every budget. Our wide selection of lenses and lens treatments cover every need, including tinting, ultra-

violet (UV) protection and scratch resistance.

4 OUR PLEDGE AND GUARANTEE

We guarantee complete satisfaction plus the best value at every price range. This pledge holds true both before and after your purchase. We stand behind our products and want you to feel confident that our service extends beyond the sale.

All adjustments and simple repairs are completed for you FREE!



THE LENS CRAFTERS PLEDGE—

Our reputation for ensuring absolute customer satisfaction is our most valuable asset, and we

are committed to protecting it at all costs. If, for any reason, you are not completely happy with the eyewear or service you receive from us at LensCrafters, please let us know.

We will gladly make any adjustments you consider necessary, including replacing your lenses and/or your frames at no charge to you whatsoever.



OUR "SEASONS" GIFT TO YOU

A FREE Totes Umbrella when you purchase your individualized frames from the "Seasons" Collection. Hurry while supplies last!

totes.

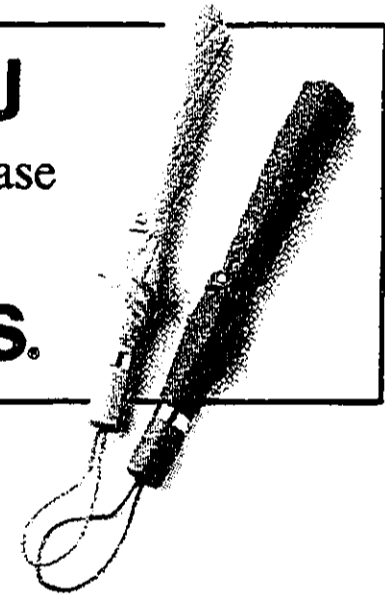

\$20 Off

Your purchase of any complete pair of eyeglasses!

See coupon on back.

QUALITY EYEGLASSES
IN ABOUT AN HOUR

LENS CRAFTERS®

LensCrafters Is Conveniently Located...

COAST TO COAST

Whenever or wherever you travel you can always call 1-800-522-LENS for your nearest LensCrafters. Should you lose your glasses and need a replacement or emergency repair, we're conveniently nearby.

MasterCard, Visa, American Express and Discover cards accepted.

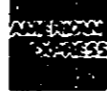

IN YOUR NEIGHBORHOOD

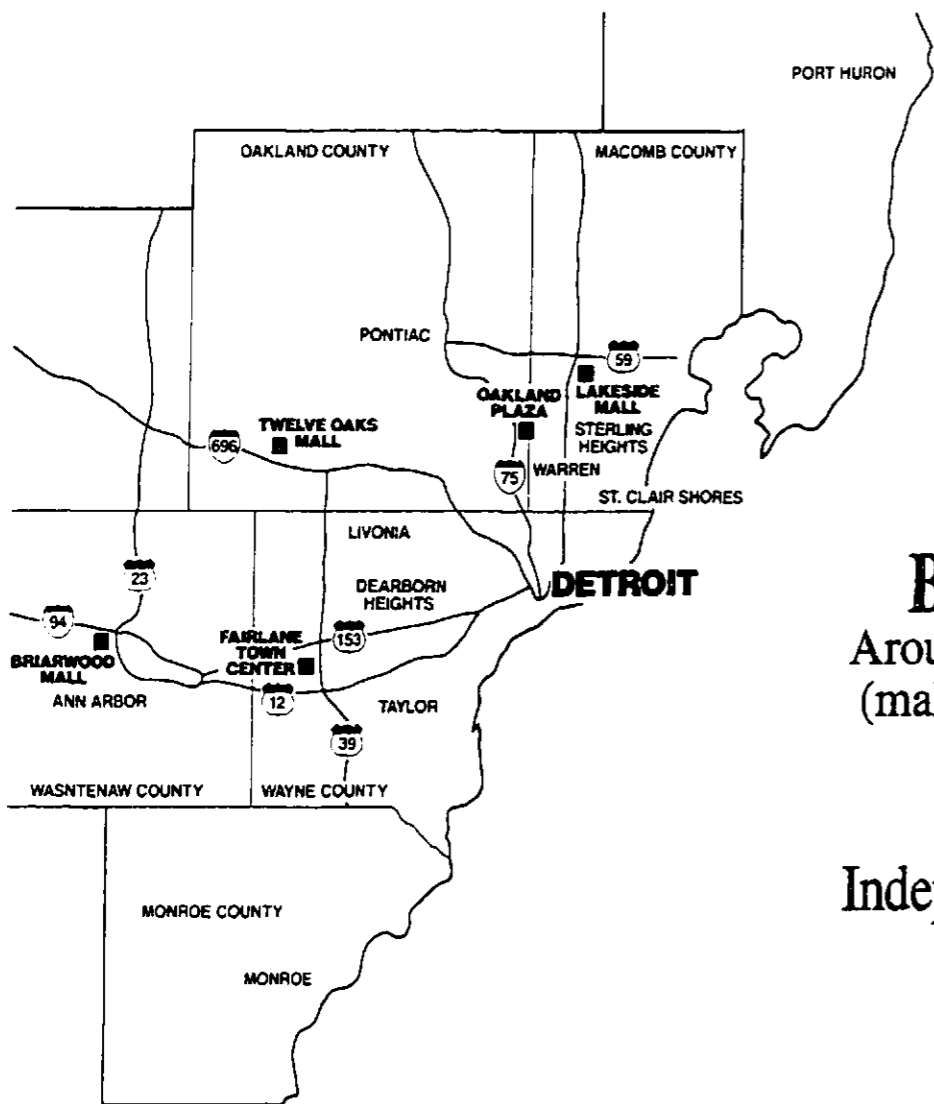

All locations open
 Mon.-Sat. 10:00AM-9:00PM
 Sun. 12:00-5:00PM

Ann Arbor
BRIARWOOD MALL
 Around the corner from Mrs. Fields
 (mall entrance near Lord & Taylor)
 Frames & Lenses:
 994-6464
 Independent Optometrists' Office:
 994-1444

Troy
OAKLAND PLAZA
 Across from Oakland Mall
 Frames & Lenses:
 585-5830
 Independent Optometrists' Office:
 585-8846

Novi
TWELVE OAKS MALL
 Lower level next to Sears
 Frames & Lenses:
 334-1044
 Independent Optometrists' Office:
 349-3377

Sterling Heights
LAKESIDE MALL
 Upper level, mall entrance near Sears
 Frames & Lenses:
 247-6880
 Independent Optometrists' Office:
 247-3900

Dearborn
FAIRLANE TOWN CENTER
 Upper level next to Lord & Taylor
 Frames & Lenses:
 271-4550
 Independent Optometrists' Office:
 271-5406

\$20 Coupon

**Save \$20
 on your new glasses**

\$50 minimum purchase. This coupon must be presented at time of purchase. Not valid with any other offer. Expires 5/31/88.

This Coupon is worth \$20 toward any complete pair of eyeglasses you buy at LensCrafters. You can give it to a friend or another member of your family.

\$20

\$20

**QUALITY EYEGLASSES
 IN ABOUT AN HOUR**

LENSCRAFTERS®