

Waterford

Mr. and Mrs. Jack McCaffrey (Josephine Morris) are the parents of a 6 lb 11 oz daughter, Jeannine Marie, born February 23rd at St. Joseph's Hospital. Grandparents are Mr. and Mrs. Philip Morris of Pontiac and Mr. and Mrs. Robert Amos of Waterford.

Mrs. Anna Gesch who has been ill for some time at her home is now in Pontiac General Hospital. She is in room 414.

Ms. and Mrs. Louis Dorman, Jr., moved, over the weekend, to

their new home on Andersonville Road at Waterloo Street.

Mrs. Earl Weber is in Pontiac General Hospital where she was taken last week following a heart attack at her home. She is getting along nicely and is much improved.

Michael and Leslie Terry, young children of Mr. and Mrs. William Terry, are ill with the measles.

Willard Head of Head's Barber Shop is in a hospital near Rochester where he is convalescing

following an operation on Monday.

Mr. and Mrs. Ray Everett went to Toledo on Saturday to attend the wedding of a cousin, Lorne Everett and Dorothy Hale which took place Saturday evening in the Messiah Lutheran Church. They were accompanied by Mr. and Mrs. John Everett of Auburn Heights.

Mrs. Sam Felice is ill and is now in Ford Hospital in Detroit for observation.

Mr. and Mrs. Bill Ryan and Sharon St. Dennis were Sunday dinner guests of the W. K. Ryans in honor of Dick Ryan's 18th birthday. Sunday evening Dick and Sharon with Larry Rickard and Lou Ella Bell attended the Hollywood Ice Revue at the Olympia in Detroit.

Mrs. Ray Shell is convalescing in St. Joseph's Hospital following recent surgery.

The O. D. O. Club will hold its postponed meeting on Wednesday, March 9th, at the C. A. I. Building. A pot-luck luncheon will be served at noon and cancer pad work will be done during the day. Hostess for the meeting will be Mrs. Otto Duguid.

Parcel Post Freight Burdens Taxpayers

A move is now on to increase the size and weight limits on parcel post packages moving between large cities and towns. Already, a bill has been introduced in the U. S. Congress under the sponsorship of certain commercial and mail order shippers. If the shippers succeed resulting post office expansion and increased operating costs would mean that the taxpayer would suffer millions of dollars more in fourth-class mail postage which would be added to the public debt. All taxpayers would pay solely for the benefit of the few who seek below-cost government transportation which has been an "unfair" competition with private transportation services.

Motor truck, parcel carrier, and air freight, and freight forwarder as well as local and highway express services got some of their freight business back and the taxpayer got a break when Congress acted in 1951 to take the heavier shipments out of the mails between first-class post offices. Those who seek to regain cheap transportation in their business operations do so at a time when the national debt is more than 270 billion dollars and the accumulated fourth-class parcel post deficit amounts to more than 1.2 billion dollars.

COLOR TRAVELOGUE TUESDAY EVENING

Another program in the Travel Adventure Series sponsored by the Recreation Department of Waterford Township, will be pre-

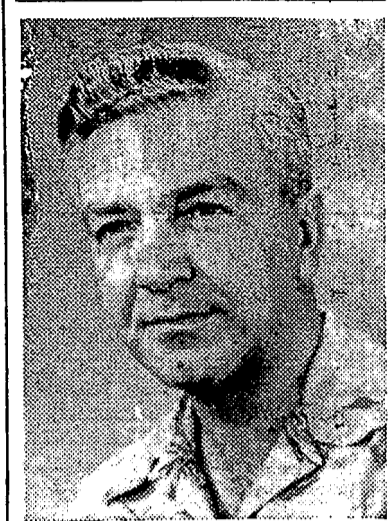

JAMES ERWIN

sented in the Waterford Township High School on Tuesday, March 8th, at 8:00 P. M.

James Erwin will present his color-travelogue, "Canadian Playgrounds". Come join the Erwins on their photographic venture through the Province of Ontario, from border to border. You will enjoy lazy hours aboard Great Lakes Steamships and thrill to air flights over the many islands and lakes of the Province. Travel by train, automobile, ferry and by one of the oldest modes of transportation, the canoe. One of the greatest playgrounds on the North American Continent

unfolds before your eyes.

There are, also, interesting sequences of the great industries that make Ontario the industrial Province of Canada.

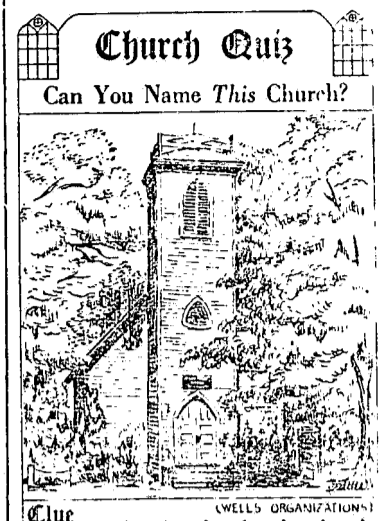

Church Quiz
Can You Name This Church?
Clue: Iowa church made famous through a hymn
Answer: The Brown Church in the City of Des Moines, Iowa

WATCHES
Watch Bands
Dextrom
JEWELERS
4432 Dixie Highway
Phone OR 3-7362
DRAYTON PLAINS

The Cheery Chum Revealing Party which had been originally scheduled for March 11th has been put over until the 18th. Place of the party will be announced next week.

Mrs. J. R. Maybee entertained the ladies of the Good Will Club on Thursday of last week at a dinner at her home. During the afternoon each one talked about her hobby. Mrs. Lyman Girst will entertain the group for the March 24th meeting with Mrs. Alvin Austin as co-hostess. The Waterford Moms will meet

on Wednesday, March 9th, at the home of Mrs. James Saylor for a 1:15 dessert luncheon. Members of the State Board of Moms will be at this membership meeting which is to encourage new mem-

The Clarkston News
Published every Thursday at 6188 S Main Street, Clarkston, Michigan.
William H. Stamp, Publisher
Subscription price \$2.00 per year, in advance.
Entered as second-class in a t c r, September 4, 1931, at the Post Office at Clarkston, Michigan, under the Act of March 3, 1879.
Phone MA 5-4321

bers for the organization. Mrs. Lawrence Giddings is membership chairman.

The Church Board of the Waterford Community Church will meet Thursday evening, March 10th, at 7:30 at the church. This board includes the trustees, council and mission board.

"GET MOST COMPLETE PROTECTION FOR YOUR AUTO INSURANCE DOLLARS"

NOTE: ROBERT C. BEATTIE
No other policy gives you more complete protection than our famous Blue Ribbon Auto Insurance.

- You also get:*
- 1 Cash dividend savings
 - 2 Protection everywhere you drive
 - 3 Fair, prompt claim payments

CALL OF WRITT
Robert C. Beattie
Phone ORlando 3-1925
Waterford, Michigan

Men's
Levis
\$3.95
GREEN'S Men's Wear
(Next To Pontiac State Bank)
PHONE OR 3-1807
DRAYTON PLAINS, MICH.
PLENTY OF FREE PARKING IN THE BACK

The "GOODWILL" Chair
A Chair with Real Comfort - without that Heavy Appearance - Tufted Foam Rubber Seat and Back - Solid Mahogany Legs with Brass Tips - Use them singly or in pairs - You may select your cover and leg style.
\$97.50
(Modern-French Pro. Colonial or 18th Century as shown)
You will enjoy shopping at
DRAYTON HOME FURNISHINGS
"THE FRIENDLY STORE"

BEST
in
CLOTHES DRYERS
is an
ALL-ELECTRIC

✓ OPERATES FOR PENNIES A DAY
✓ COLORED FABRICS STAY SPARKLE FRESH WHEN YOU DRY WITH

CLEAN ELECTRIC HEAT
SEE YOUR DEALER or DETROIT EDISON

Get in on your FORD DEALERS MARCH OF DEALS

We're out to start the spring selling season a month early this year - but with high "wintertime" trade-in deals!
GET IN ON THE SAVINGS NOW!

We Ford Dealers are out to beat last year's outstanding sales record. During the entire month of March we're giving top trade-in allowances on every 1955 Ford we sell. And no matter which of Ford's 16 models you choose, you'll get exclusive Thunderbird styling, quicker-than-a-wink Trigger-Torque power. Ford also offers a wider choice of color and upholstery combinations, plus all the other advances which make Ford America's worth more car. Come in... trade today!

Local delivered price as low as only **\$1628.51** for a 1955 Ford Mainline Six. Optional equipment, accessories and state sales tax, if any, additional. Prices may vary slightly in adjoining communities.

Come in and let us show you how Easy it is to own a '55 Ford

BEATTIE MOTOR SALES
"23 Years Your Ford Dealer"
ORlando 3-1925 Waterford, Mich.

FOR SALE

To close the Estate of Lucy B. Coon
Property at 64-66 East Washington,
Clarkston, Mich.

Described as:—T 4 N, R 9 E, Sec. 20 and 29
Assessor's Plat of Clarkston.
LOT 10 exc. that part lying ely.
of E line of Lots 20 and 21 ext.
nly. to N line of Lot 10."

Data

- | | | |
|---|----------------|-------------|
| 1. Appraised Value | ----- | \$ 9,000.00 |
| 2. Present Rental | ----- per year | 1,200.00 |
| 3. Taxes 1954 | | |
| Twp. and School | ----- | \$ 143.04 |
| Village | ----- | 17.86 |
| Total | ----- | \$ 160.90 |
| 4. Fire Insurance, extended coverage
prepaid for three years | ----- | \$10,000.00 |
| 5. Lawyers Title Insurance Corp. Policy. | | |
| 6. Terms of sale: Certified check for \$1,000.00 with bid.
Checks of unsuccessful bidders to be returned
within 5 days. | | |
| 7. No bid considered for less than the appraised value.
Accepted bid must be approved by the
Probate Court of Oakland County. | | |
| 8. Bids received up to April 25, 1955. | | |
| 9. Possession subject to right of tenants (renting on a
month to month basis). All current taxes,
insurance premiums and rents to be adjusted
as of date of closing. | | |
| 10. The successful bidder will be expected to enter into
a purchase agreement, providing a deposit of
\$1,000.00 on the purchase price, with balance
to be paid on delivery of deed. | | |
| 11. Bids should be sent to | | |
| Clarence Vliet | | |
| Executor Estate of Lucy B. Coon | | |
| 416 West Brown Street | | |
| Birmingham, | | |
| Michigan | | |
| Phone: Midwest 4-9335 | | |
| 12. Inspection of property by appointment. | | |

AMERICAN INDIANS EXCELLENT PARENTS

Many American Indian tribes seem to have much better success in training their children than white people do, Prof. Leslie A. White, chairman of the Department of Anthropology at the University of Michigan, declares.

He has just returned from a sabbatical leave in the Southwest where he has been making studies of the Pueblo Indians during the past 25 years.

The success of the Pueblo Indians, he points out, is the more remarkable since it has been achieved without benefit of books on child care, clinics, and child study clubs.

According to the anthropologist, although these primitive peoples never spank their children, the offspring are remarkably well brought-up just the same.

"I have often been amazed at the difference between young children in Indian villages and many children among ourselves", he says. "Never have I seen an Indian child talk back to his parents or to an elder. They do not scream and go into a tantrum when they are forbidden to do something. They never get fresh. On the contrary, they are very well behaved, obedient and respectful to their parents and to all elders. They may quarrel among themselves but even this is relatively rare."

How to account for this idealistic behavior among young Indians? Professor White reminds us that "primitive peoples are, as a general rule, very fond of their children. The older children vie with each other for the care of the younger. Indian children are respected as real individuals, and are never embarrassed or humiliated by being made to feel they have been 'bad'. Basking in the emotional security which comes from knowing they are wanted and loved, they never respond with 'spoiled' behavior."

Pointing up the contrasts between the education of the Indian child and that of the white child, he explains that the children of primitive peoples grow naturally into the life of the community. "They are not sent away to school to prepare them for life. They are living all the time. 'Commencement' for Indian children is when they are taken out of the cradle.

"After that, they are introduced gradually to the daily occupations and the lore and ceremonies of the tribe", Professor White continues. "The little girls learn to take care of the babies, perhaps help with the cooking, and later, to make pottery or to weave baskets, and to make clothing. The boys help their fathers, hunting, herding flocks, or working in the fields.

"From time to time, the parents, grandparents, uncles and aunts teach the children the lore of their tribe. They tell them myths and tales and legends by the dozen. They tell them how the world was made, how there came to be people, and why they have the customs that they have. They teach the children songs and prayers, and what rituals to observe on various occasions.

"In other words, in social affairs as well as in practical affairs, we find the education of the Indian child progressing daily, in a perfectly natural way. As a rule, he hardly realizes that he is being taught something, it comes so gradually.

"Unlike some of his little white brothers, the Indian child is not 'kept in' during recess. Best of all, he is not compelled to study something that is not a part of his life and never will be. Everything that he is taught is a living part of the social life of his community. His teaching is a part of life itself", Professor White explains.

NEWS LINERS BRING RESULTS

FABRICS CAUSE REVISION OF SEWING PRACTICES

Since the arrival of synthetic fabrics, many homemakers have had to revise some of their sewing practices.

Mrs. Mary A. Hixon, home demonstration agent in Oakland County, points out the wisdom in knowing whether you are working with a blend or a pure synthetic. If it is a blend find out the fiber content. When the fabric contains a greater amount of natural fiber, treat it as a natural fiber; when it has more synthetic content, follow sewing directions for synthetics.

In sewing synthetics, be sure to work with sharp shears and fine silk pins. Ripping the material is not advisable as it may distort the yarns. On smooth, silky fabrics, Mrs. Hixon advises the use of nylon or dacron thread. The new monocord nylon thread called Nymo is very satisfactory, and has a fine appearance in top

stitching. An 11 or 9 needle is better for very fine and sheer fabrics.

When machine stitching, you need less tension and can run the machine at a slower speed. For finely woven fabrics, Mrs. Hixon advocates a shorter stitch, 16 to 20 per inch.

In making draperies or curtains from firmly textured synthetics, Mrs. Hixon suggests using a pinked seam. For sheer light weight fabrics, use a narrow French seam. A good seam allowance is 3/4 to 1 inch rather than the traditional 1/2 to 3/8 inch. These should be trimmed for French seams.

SOCIAL SECURITY AS IT APPLIES TO HOUSEHOLD EMPLOYERS

Social Security information, as it applies to many more household employers since January 1, is given in the new booklet, "Do You Have a Maid?", just issued

under the joint sponsorship of the Internal Revenue Service and the Social Security Administration. It describes the first step to be taken by every employer of domestic help who pays an employee \$50 or more cash wages in a calendar quarter of the year for work in a private household.

Copies of the booklet may be obtained by simply writing, phoning, or visiting the nearest social security office or Internal Revenue office, it was announced

by Rex A. C. Atwood, District Manager of the Social Security Administration, and A. M. Menninger of the Detroit office of the Internal Revenue Service.

Esther Williams' Finest Hour! Read the little-known story of how the "Mother of the Year" nearly lost her husband and child—in Sunday's American Weekly, with the CHICAGO AMERICAN.

NEWS LINERS BRING RESULTS



AMERICAN EXPRESS TRAVELERS CHEQUES

They are known and accepted like cash. No identification is needed except your signature, and in case of loss or theft, you get a prompt refund. \$10, \$20, \$50 and \$100 cheques are on sale here for only 75¢ per \$100 (minimum charge, 40¢)—and there's no time limit on their use.

Clarkston State Bank

Member Federal Reserve System Member Federal Deposit Insurance Corporation
Clarkston, Michigan

TOWNSHIP CAUCUS

Notice Is Hereby Given

That a Republican Party Township Caucus will be held at Community Center, Clarkston, on Saturday, March 5, 1955 at 2:00 o'clock P. M.

For the purpose of placing in nomination candidates for Township Offices for the ensuing term and for the transaction of such other business as may properly come before it.

By order of Lloyd M. Sibley, Chairman
Signed Harold J. Doebler
Clerk of Township of Independence, Mich.

REMUS BUTTER

1 LB. PRINT - You Must Ask About It
GET THE SURPRISE OF YOUR LIFE
STOP AT JACOB'S AND SEE
WHAT A WHOOPING MONEY
SAVER THIS MYSTERY SPECIAL
WILL BE! — YOU DON'T WANT TO
MISS IT! — NONE SOLD TO DEALER
OR CHILDREN.

- RED ROSE
CORN
303 CAN GOLDEN CREAM
11c CAN
5 cans 53c
- SHUR GOOD
KRAUT
2 1/2 CAN
11c CAN
5 cans 53c
- BLUE RIBBON 80 COUNT
NAPKINS
11c PACKAGE
5 pkgs. 53c
- ROMEO BRAND
APPLE SAUCE
303 CAN
11c CAN
5 cans 53c
- FLAVOR KIST
BLEU CHEESE

Crackers
7 OZ. PKG.
29c

8 oz. pkg. Saltines FREE

Our 40th year of business in Waterford. OUR AIM IS 20% MORE BUSINESS - Watch this paper for better buys.

- NORTHERN 200 COUNT
FACE TISSUE
11c PACKAGE
5 pkgs. 53c
- BULL DOG - OIL OR MUSTARD
SARDINES
11c CAN
5 cans 53c
- GERBER'S
STRAINED
Baby Food
5 JARS **49c**
- PEAS
TENDER AND SWEET
303 CAN
11c CAN
5 cans 53c
- PINE CONE
TOMATOES
303 CAN
11c CAN
5 cans 53c
- 20 OZ. CAN CAMPBELL'S
TOMATO JUICE
11c CAN
5 cans 53c

SHOULDER SMOKED
PICNICS
Lean and Tender
HICKORY SMOKED
4 TO 8 LB. AVERAGE

29c
LB.

HICKORY SMOKED
BACON SQUARES
Sweet Cured
19c
lb.

PET MILK
LARGE CAN
4 cans 49c

STAR KIST CHUNK STYLE
TUNA
can 25c

Wax or Cut Green BEANS
303 CAN
11c CAN
5 cans 53c

L. & S. BRAND
APPLE BUTTER
9 OZ. JAR
11c JAR
5 jars 53c

CAMPBELL'S
VEGETABLE SOUP
11c CAN
5 CANS
53c

CAVERN
MUSHROOMS
PIECES AND STEMS
2 OZ. CAN
11c CAN
5 cans 53c

CYPRESS GARDEN
GRAPEFRUIT SECTIONS
8 OZ. CAN
11c CAN
5 cans 53c

MAXWELL HOUSE
COFFEE
79c
LB.
1 LB. LIMIT
2 LB. LIMIT WITH \$20.00 ORDER

RED ROSE
KIDNEY BEANS
303 CAN
11c CAN
5 cans 53c

BUTTERFIELD SLICED IRISH
POTATOES
303 CAN
11c CAN
5 cans 53c

FRENCH'S 6 OZ. JAR
MUSTARD
11c JAR
5 jars 53c

CRANBERRY SAUCE
7 OZ. CAN
11c CAN
5 cans 53c

FANCY NO. 1
Spy Apples
5 LBS.
53c

JACOB'S

Thrif-Tee Market

STORE HOURS:
Mon. & Tues. 8 A.M. to 6 P.M.
Wed., Thurs., Fri. & Sat. - 8 A.M. to 9 P.M.
Sunday 9 A.M. to 3 P.M.

5799 DIXIE HIGHWAY, corner Andersonville Rd.
Waterford, Michigan

Round-Up

YOUR WORN SHOES FOR A FREE EXPERT CHECK-UP



Bring them to us—Let us give you a FREE report on the condition of your shoes. It won't cost you a penny to get this report and it may save you money.

James Shoe Service
4520 DIXIE HIGHWAY DRAYTON PLAINS

SPECIAL Motor Tune-Up and Safety Inspection

\$5.95
Parts Extra

1—Motor Tune-Up
A—Check points and set timing.
B—Check plugs and re-space.
C—Check valve and ring compression.
D—Check and adjust valve rocker arms.
E—Check and clean air cleaner.
F—Check and adjust all hose connections and fan belt.
G—Check and tighten manifold gaskets.
H—Check generator brushes.

2—Lubrication
A—Lubricate all grease fittings.
B—Check trans. and diff. lubricants.
C—Check all tires for cuts and bruises.
D—Check tie rod ends and drag links.
E—Check muffler and tail pipe.
F—Check brake lining.
G—Check front wheel bearings.
H—Check center control arm bushings.

Efficient and Courteous Service

HASKINS CHEVROLET, INC.
6751 DIXIE at M-15 MA 5-5071 - MA 5-5081

Church

(continued from page 1)

WATERFORD COMMUNITY
Andersonville Rd., near U. S. 10
Rev. Wright Van Plew, Pastor
Elizabeth Jencks, Children's Worker

Sundays
Sunday School, 9:45 A. M.
Worship, 11:00 A. M.
Adult Service
Junior Service
Nursery Care for children under 7
Youth Hour, 6:15 P. M.
Wednesday Evenings
Family Bible and Prayer Hour, 7:30 P. M.
Choir Rehearsal, 8:45 P. M.

CHRIST LUTHERAN CHURCH
Rev. Arvid Anderson, Pastor
8:00 A. M. Worship with Holy Communion
9:30 A. M. Sunday School
11:00 A. M. Morning Worship
Sermon: "Victorious Faith—Abraham"
4:00 P. M. Adult Discussion group meeting

FIRST BAPTIST CHURCH
3714 Sashabaw Road
Drayton Plains
Rev. James E. Taulbee, Pastor
Church School 10:00 A. M.

balky Pen?



bring it in Today!

Reliable Service by Factory Trained Man

Complete stock of points for most pens, also repairs for electric shavers, Ronson and Parker Lighters.

General Printing & Office Supply
17 W. Lawrence St.
Pontiac, Mich.

Morning Service 11:00 A. M.
Youth Service 5:30 P. M.
Public Prayer Service 7:00 P. M.
Evening Worship Service 7:30 P. M.
Mid-week Service, Wednesday, at 7:45 P. M.
Youth for HIM, Saturday, 7:00 P. M.

OUR LADY OF THE LAKES
Rev. F. J. Delaney, Pastor
Sunday masses at 7:00, 8:30, 10:30 A. M. and 12:00 noon.
Confessions at the church on Saturday from 4 to 5 and 7:30 to 9 P. M.
Holy hour every Thursday at 7:30 P. M., followed by confessions.

DRAYTON PLAINS UNITED PRESBYTERIAN CHURCH
Rev. W. J. Teeuwissen, Jr., Pastor
9:45 A. M. Bible School.
11 a. m. Worship service.

ST. ANDREWS EPISCOPAL
4386 Dixie Hwy, Drayton Plains
Rev. Waldo R. Hunt
Minister-in-Charge
5845 Rowley Rd, Drayton Plains
Phone OR 3-7074

8:15 A. M. Holy Communion
10:30 A. M. Morning Prayers and Sermon. Church School Classes. The sermons during Lent are to be on "The Moral Standard of Jesus Christ".

The Young People's Group will meet from 5 to 8 P. M. for their special interest program and trip. This Sunday Dr. Helen Dodson, member of All Saints Parish and internationally known astronomer will meet with the group for a brief worship service and then will talk and conduct a "Study of the Stars" trip.

On Tuesday nights there will be Adult Bible Classes from 8 to 9 o'clock and on Wednesday nights from 7:30 to 8:30 there will be Bible Study Classes for Adults and Older Youth. These classes will cover the same course and will follow the same methods. You are invited to attend these classes whether you are a member of the Church or not.

FIRST CHURCH OF CHRIST, SCIENTIST
Oxford, Michigan
Sunday School 11:00 A. M.
Sunday Service 11:00 A. M.

Man's God-given dominion over fear, disease, and discord will be brought out at Christian Science services Sunday.

The Scriptural selections in the Lesson-Sermon entitled "Man" will include the following from Psalms (8:4,6): "What is man, that thou art mindful of him? and the son of man, that thou visitest him? . . . Thou madest him to have dominion over the works of thy hands; thou hast put all things under his feet."

From "Science and Health with Key to the Scriptures" by Mary Baker Eddy the following passage will be among those read (228:11-15): "The enslavement of man is not legitimate. It will cease when man enters into his heritage of freedom, his God-given dominion over the material senses. Mortals will some day assert their freedom in the name of Almighty God."

The Golden Text is from Ecclesiastes (7:29): "Lo, this only have I found, that God hath made man upright."

NEWS LINERS

All kinds of upholstery done by Alvin Grate. Phone MAple 5-3187. 26p27

Fresh Lake Perch, Oysters, Herring, Trout, Whitefish. Powell's Village Market. MA 5-2711. We Give Holden's Red Stamps. tke

Now we have in stock the **POGO STICKS** you have been asking for. Boothby's Old Farm Shop, 7081 Dixie Hwy, MAple 5-5631.

For Sale—seasoned oak for stove or fireplace. MAple 5-3601. 27c2

For Sale—Remington typewriter, old, writes well for home use, \$15. Mrs. F. H. Steiner, MAple 5-2001. 27p2

Lawn Mower and Gas Engine, complete service and overhaul—bring it in early and avoid the spring rush, or trade it in on a new one; 12 re-conditioned used mowers for sale. B. F. Evans Equipment, 6507 Dixie Hwy, phones MAple 5-7878 or ORlando 3-8596. 27c

Wanted—finished carpenter work and kitchen cabinets. MAple 5-2500. 24c4

For complete information send in coupon to Kruger Insurance Agency, 4395 Dixie Highway, ORlando 3-1706, Drayton Plains, Michigan.

Accident and Health
 Hospitalization
 Polio
 Retirement Income
 Life

Name _____
Date of Birth _____
Street No. _____
City _____

For Sale—1,000 bales of June Clover and Alfalfa Hay. 7308 E. Baldwin Road, Grand Blanc. 25p

For Sale—Duo Therm Oil Heater, heats 4 to 5 rooms, in good condition. Call MAple 5-0482 27c

For Sale—Baled 1st and 2nd cutting alfalfa and brome hay. Hal Brown, ph. MAple 5-3501. 8tkc

For Lease—excellent gravel pit, near Clarkston. Address Box B, The Clarkston News. 26p4

For Rent—rooms by week or month, Clarkston Motel. MAple 5-2231. 15tkc

Sleeping rooms, by the week, at the Caribou Inn, Clarkston. 34tkc

TV SERVICE, until 10:00 P. M. Monday thru Sunday, MAple 5-0572, Pete Secord. 13tkc

Used Car SPECIALS

	Full Price
'47—Ford V-8 Tudor	\$ 195
'49—Chevrolet 2 Door	295
'51—Nash Sedan	395
'50—Chevrolet 4 Door	495
'50—Buick Sedan	595
'50—Buick Sedan	595
'52—Chev. 2 dr. Sedan	795
'52—Mercury Hd. Top	995
'53—Chev. 2 Dr. Sedan	995
'54—Chev. 4 dr. Sedan	1,195

Many More Bargains
Easy GMAC Terms
Open evenings 'til 9:00 P. M.
Monday — Thursday — Friday

HASKINS
CHEVROLET — OLDSMOBILE
Dixie Highway at M-15
MA ple 5-5071

NEWS LINERS BRING RESULTS

For Sale—Lakefront, full-log cabin; knotty pine, cupboards with rustic hardware. All rustic furniture. Tile floors. Restricted for log cabins only. Located on Bluegill Lake Drive. Seven miles north of Harrison just off M-27. Appointment only. C. Wilmoit, Phone MAple 5-7797. 27p2

Medical representative needs 5 or 6 room house, modern, in or near Clarkston; basement. Mr. Cecil, 25 N. Shore, Lake Orion, Myrtle 2-1571. 27c2

Wanted to lease starting August 1st, a 3-bedroom house in the Clarkston area, Phone MAple 5-0721. 25tkc

Costume Jewelry, Imported China, Reproduction of Early American Glass and Lamps. Many outstanding gift items. Cards and Gift Wrapping. HANDCRAFT HOUSE, 5775 Dixie Hwy, in Waterford. 30tkc

INCOME TAX SERVICE
M. Tyroler, 5775 Dixie Hwy, Waterford, ORlando 3-7144. 25c4

FOR FREE PICK-UP AND PROMPT REMOVAL OF DEAD STOCK call DARLING & COMPANY COLLECT telephone no. IMLAY CITY 78

Furniture bought and sold—one piece or a house full-for cash. Attend our weekly Auction, every Friday evening. B. & B. Auction Sales, 5089 Dixie Highway, Phone ORlando 3-2717. Waterford. 30tkc

For Sale—5-room, ranch type house, unfinished, excellent location, Clarkston. Phone MAple 5-7797. 25p4

For Sale—hay, straw, oats, corn, wood; corn picking; also tractor work wanted. Phone MAple 5-0666. 7tkc

For service on any Refrigerator, call Solley Refrigeration. Phone MA 5-4477. 30tkc

Wanted—Responsible party to take over low monthly payments on spinet piano. Can be seen locally. Write Credit Manager, Box 5152, Southfield Station, Detroit 35, Michigan. 26c4

Accurate saw filing by machine, Bill Kelley, 5050 White Lake Rd. tke

Rent our Floor Sander

Are your old floors smudgy? Resurface them to look like new! You can do it with the American sanding equipment we rent. We have a complete supply of sandpaper, wax and floor finishes. Come in and ask us how to do this work yourself.

MILLER & BEARDSLEE LUMBER COMPANY
MAple 5-2311 Clarkston



SAVE \$ \$ \$

Flour Robinhood free knife 5 lb. bag **39c**

Orange Juice Minute Maid 4 cans **69c**

Howdy Doody ACTORS on all package backs... **Blue Bonnet MARGARINE** 2 LBS **59c**

Cabbage 3 lbs. **25c**

Pies Birdseye Chicken or Beef 4 pkgs. **\$1.00**

Round Steak lb. **59c**

Oranges California doz. **39c**

Pet Milk 4 tall cans **49c**

Coffee Chase & Sanborn lb. **79c**

RUDY'S

9 SOUTH MAIN MA 5-2811

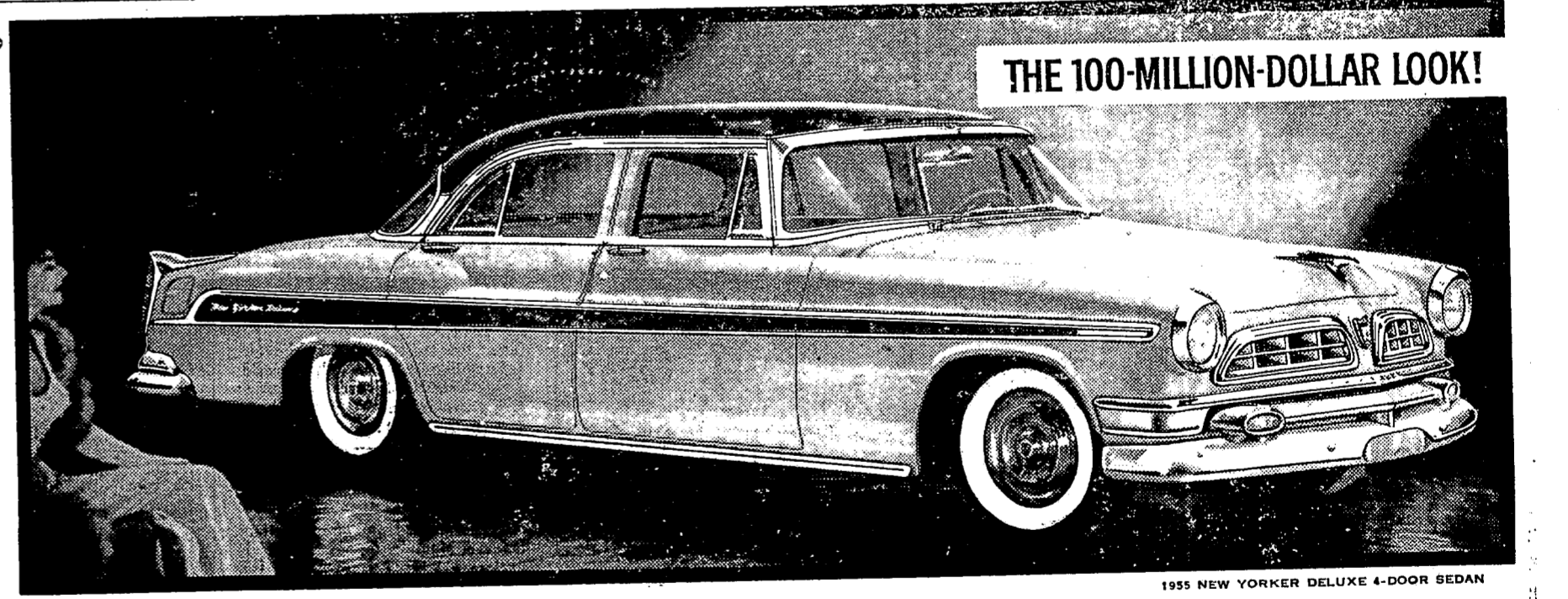

THE 100-MILLION-DOLLAR LOOK!

Fast growing favorite with those who know STYLE

The switch is on to Chrysler, and new style is the reason! Sleek "tailored steel" . . . exemplified by the 1955 Chrysler . . . is definitely changing America's mind about motorcar fashion. With Chrysler it's a long, low look of forward motion that includes the new sweepback Super-Scenic windshield. "Wrapping around" both top and bottom, it provides safer vision than any windshield with straight up-and-down posts. All Chryslers now have V-8 engines . . . up to 250 hp. Full-time Power Steering, and PowerFlite . . . most automatic of all no-clutch drives . . . give you performance you'd expect of cars that are proving to be today's leaders. Truer now than ever . . . the power of leadership is yours in a Chrysler! Drive one and see!

BE SURE YOU SEE AND DRIVE THE ALL-NEW- CHRYSLER
AMERICA'S MOST SMARTLY DIFFERENT CAR

GOOD DRIVERS DRIVE SAFELY!

CLARKSTON MOTOR SALES
Clarkston MAple 5-2921

32 S. Main St.

FOR THE BEST IN TV, SEE "IT'S A GREAT LIFE," "CLIMAX!" AND "SHOWER OF STARS." SEE TV PAGE FOR TIMES AND STATIONS

Bowling Scores

(continued from page 1)

BOWLING LANES COMMUNITY LEAGUE

Team	W	L
Lotan's Market	60	36
Waterford Market	57.5	38.5
Lytell & Colegrove	52	44
Rudy's Market	47.5	48.5
Lamberton Service	47	49
Gidley Electric	42	54
Turpin Hall Shoes	41.5	54.5
Richardson Dairy	36.5	59.5

TEAM SERIES

Lotan's Market ----- 2706

TRI-CITY LEAGUE

Team	W	L	P
Clark's Standard	43	29	67
Kelley's Hdw.	42	30	64.5
Lytell & Colegrove	41	31	59
Johnson-Anderson	39	33	51
Fulkerson Meat	33	39	47
K & B Cafe	32	40	44.5
Hanson Plastering	31	41	41
Haskins Chevrolet	27	45	34

DIXIE ALL-STAR LEAGUE

Team	W	L	P
Chamberlain Const.	49	23	67
Thendara Golf	43	29	58
Standard Oil	41	31	55
Hartz Springs	38.5	33.5	53.5
Howe's Lanes	38	34	52
Berg Cleaners	29.5	42.5	36.5
Irwin Sunoco	27.5	44.5	33.5
Howe's Market	21.5	50.5	28.5

Meet Your Michigan

STUDY IN CONTRASTS:
MARQUETTE STATE PRISON, HOUSING MANY OF THE STATE'S HARDEST CRIMINALS ALSO BOASTS ONE OF THE FINEST FLOWER GARDENS IN MICHIGAN. ITS BEAUTY IS PRIDEFULLY MAINTAINED BY THE INMATES.

DO YOU KNOW?
YOU WON'T FIND IT ON THE MAP, BUT MEXICO CITY IS ACTUALLY IN MICHIGAN. IT IS A SMALL MEXICAN COLONY LOCATED NEAR ARADIA IN ALCONG COUNTY.

HIGH POINT FOR TV:
THE HIGHEST POINT OF ELEVATION IN THE LOWER PENINSULA IS LOCATED JUST A FEW MILES SOUTHWEST OF CADILLAC. TAKING ADVANTAGE OF THE 170 FOOT ELEVATION, THE SPARTAN BROADCASTING COMPANY IS BUILDING A 1261 FOOT TELEVISION TOWER ON THE SITE.

SACRED WATERS:
THE OQUOCC RIVER, MEANING 'SACRED WATERS' IN CHIPPEWA, WAS THE SCENE OF A STRANGE CEREMONY HELD FOR CRIPPLED AND AGED MEMBERS OF THE TRIBE. CLIMAXING A LONELY RITUAL, THE AFFLICTED TRIBE MEMBERS ROSE AND SPONTANEOUSLY LEAPED INTO THE 'SACRED WATERS' TO THEIR DEATH.

MICHIGAN FEATURE SERIES "prepared by MICHIGAN TOURIST COUNCIL... No. 72"

ALETHEA ROSE HOME-MADE BREAD

7900 Dixie Highway
MAple 5-5556

HOME MAID ICE-CREAM DEALERS

RUDY'S MARKET
WHIPPLE LAKE GROCERY
KENNEDY'S GROCERY
DeGONINCK'S GROCERY
PORRITT DAIRY
DIXIE SPOT

DIXIE SPOT
Dixie Hwy. at M-15

We Satisfy Our Customers

At The
Clarkston Cafe

Bring The Family — They Will All Enjoy It
Real Home Cooked Food Served In A Modern Dining Room
Same Low Prices

Phone MA 5-9191
Jessie & Bob Parker

WHAT OUR DRY CLEANING DOES FOR YOU

**Save Your Money!
Save Your Clothes!**

At our low prices, you can afford to have your clothes cleaned more frequently, which is the surest way to make them last longer. You save money both ways and look better always.

Berg Cleaners

6700 Dixie Hwy. Ph. MAple 5-3521

Nominate Floyd
ANDREWS
REPUBLICAN
CANDIDATE FOR SUPERVISOR
INDEPENDENCE TOWNSHIP
Saturday, March 5, 2:00 P. M.
at Independence Township Hall
LOOK AT THE RECORD — Vote for Experience
3rd Lowest Tax Rate in County
Experienced Administrator
Chairman Board of Supervisors

WATERFORD MERCHANTS' (Red Division)

Team	W	L	P
Waterford Cleaners	48	24	66
Leo & Joe's	41.5	30.5	53
Dixie Welding	39	33	53
Froling's	35	37	48.5
Jacobson's Market	36	36	47.5
Old Mill Tavern	33.5	38.5	46.5
Lamberton Service	34.5	37.5	44
Beattie Motor Sales	20.5	51.5	25.5

INDIVIDUAL SINGLE
E. Weber ----- 232
INDIVIDUAL SERIES
E. Weber ----- 597
TEAM HIGH SINGLE
Old Mill Tavern ----- 986
TEAM SERIES
Leo & Joe's ----- 2756

WATERFORD MERCHANTS' (Blue Division)

Team	W	L	P
Waterford Market	46	26	62
Waterford Hotel	44	28	60
Rask Collision	44	28	59
Com. Activities	38	34	53
Sportsmen's Inn	36	36	51
Head's Barber	33	39	41
Gidley Electric	27	45	34
Waterford Hdw.	20	52	24

INDIVIDUAL SINGLE
J. Carr ----- 228
INDIVIDUAL SERIES
O. Se ----- 601
TEAM HIGH SINGLE
Waterford Market ----- 990
TEAM SERIES
Waterford Market ----- 2764

NOTICE BOARD OF REVIEW MEETING

Notice is hereby given to all persons liable to assessment for taxes in the Village of Clarkston, County of Oakland, State of Michigan

That the Assessment Roll of said Village as prepared by the undersigned will be subject to inspection at the Village Hall in said Village, on

Tues., March 8, 1955

At which place, and on said day, said Board of Review will be in session at least six hours, beginning at 9 o'clock in the forenoon of the day, and upon request of any person who is assessed on said roll, or of his agent, and upon sufficient cause being shown, said Board of Review will correct the assessment as to such property in such manner as will in their judgment make the valuation thereof relatively just and equal.

After said Board shall complete the review of said roll, a majority of said Board shall endorse thereon, and sign a statement to the effect that the same is the assessment roll of said Village for the year in which it has been prepared and approved by the Board of Review.

Lloyd Sibley,
Village Assessor
Dated, Feb. 21, 1955 F 24; M3

NEWS LINERS BRING RESULTS

"JIM BO" IT SWIMS

INTRODUCING

JIM BO—the most sensational invention in the history of fishing—the artificial minnow that swims. No more live bait to buy. This is the true sensation of the 20th century.

IT SWIMS—no springs, uses no fuel; it swims as long as you leave it in the water. Swims by unique process of balance and gravity. Fish any desired depth—in lake, stream, gulf, bay. Any fish that will strike a minnow will strike JIM BO. This is no gadget. Looks and swims like a live minnow.

This is the lure of all times—beautiful silver lead plastic. Buy one for your friends also. Satisfaction guaranteed. Send \$1.00 only for each lure. Send check or cash. We pay postage. Sold by mail only.

J & R TACKLE CO. P. O. Box 741, Large, Fla.

Friendly Repair Shop

Service on

RADIOS - TELEVISION - WASHING MACHINES
DRYERS - SMALL APPLIANCES
AND OIL BURNERS

MAple 5-2321 Clarkston 9461 Cherrywood

FIRE SMOKE DAMAGE SALE

Due to recent fire in our shop we are selling the following equipment, smoke damaged, at liberal discount. Small deposit will hold.

20 Power Lawn Mowers, 9 Bolens & etc., Tractors, M. E. Rotary Tillers, Jeri Sickle Bars, Roto Cutters, Gas Engines, Leaf Sweeper, Insecticide Dusters, Tarpaulins, 1 1/2 h. p. Electric Motor.

BUY NOW AND SAVE
B. F. EVANS EQUIPMENT
MA 5-7878 6507 Dixie Highway OR 3-8596

Motor Wise

**WHY?
WHY?
WHY?**

Why not let us pick up YOUR car—change the oil, lubricate and wash it, tune up—and deliver a car you will enjoy driving.

BEACH'S Standard Service
AAA Service MA 5-5731
US 10 at M-15

BE EXTRA ALERT

ON RAINY DAYS

WINNER TENTH NATIONAL SAFETY POSTER CONTEST

Independence Township Voters

Elect
L. D. RILEY
SUPERVISOR
REPUBLICAN

Who Favors

- Primary Elections.
- Co-operative management of the Community Center.
- A vote of the people on important issues.

Your vote will be appreciated at the Caucus March 5, 2:00 P. M.
Independence Township Hall

Grocery SPECIALS

Bacon	Armour's Star	lb.	55¢
Spinach	fresh cello	2 pkgs.	39¢
Coffee	Hill's Bros.	lb.	89¢
Ground Beef	fresh	3 lbs.	\$1.05
Celery	pascal	bun.	19¢
Ocean Perch & Cod Fish		lb.	39¢
Pot Roast	choice grade	lb.	53¢
Grape Juice	Welch's frozen	2 can	45¢
Grapefruit	pink or white	4 for	29¢
Butter	Remus	lb.	59¢

Terry's Market
"Your Complete Food Market"
MAple 5-4341 Clarkston

Dear Editor:

... the letters start. Then from all over the free world come such comments as these from readers of THE CHRISTIAN SCIENCE MONITOR, an international daily newspaper:

"The Monitor is most reading for straight-thinking people..."

"I returned to school after a lapse of 18 years. I will get my degree from the college, but my education comes from the Monitor..."

"The Monitor gives me ideas for my work..."

"I truly enjoy its company..."

You, too, will find the Monitor informative, with complete world news. You will discover a constructive viewpoint in every news story. Use the coupon below.

The Christian Science Monitor
One, Norway Street
Boston 18, Mass., U. S. A.

Please send me The Christian Science Monitor for one year. I enclose \$15 (\$ mon. \$8.75)

(name) _____
(address) _____
(city) (state) (state) _____

GENEVA KITCHENS

FREE ESTIMATES Distributed by MAple 5-4921

Deer Lake Lumber Co.
7110 DIXIE HIGHWAY (cor. White Lake Rd.)

We Give Holden's Red Stamps

Butter	Remus	lb.	59¢
Lettuce	large, crisp	2 heads	35¢
STRAWBERRIES	BIRDSEYE or SEABROOK	3 10 oz. pkgs.	89¢
STEAK	T-Bone, Cubes, Swiss, Sirloin, Round	lb.	69¢
Coffee	Hill's Bros.	lb.	89¢
Potatoes	10 lbs.	39¢;	50 lb. bag \$1.59
FRESH FISH			
SHRIMP			
Treet		can	39¢

Powell's Village Market
MAple 5-2711 4 S. Main St.