

Waterford

Mr. and Mrs. Jack Echlin (Kitty Lou McLaughlin) are the

parents of a 7 lb 14 oz son, Joseph Allen, born April 14 at St. Joseph Mercy Hospital. Grandparents are Mr. and Mrs. P. L. McLaugh-

lin of Dixie Highway and Mr. and Mrs. Allen Echlin, formerly of Drayton Woods.

Mr. and Mrs. Emery Beedle observed their 30th wedding anniversary last Tuesday.

Mrs. Clyde Lehman is convalescing at her home where she returned Wednesday from a stay in Pontiac General Hospital.

Mr. and Mrs. Thomas J. Peterson and three children have returned from a three weeks vacation in Florida. They spent most of their time on the west coast and enjoyed a trip through the Smoky mountains enroute home.

Geraldine Lewis entered Pontiac General Hospital Wednesday where she is undergoing surgery on Thursday.

James Hill is back home after spending the winter months visiting his daughter in Clearwater, Florida.

Mrs. Josephine Combs of Spring Arbor spent the weekend with her son-in-law and daughter, Mr. and Mrs. Lyman Girst. She returned to her home on Monday.

Robert Brill is a patient at Pontiac General Hospital where she underwent surgery on Tuesday.

Carol Tuck, granddaughter of the Henry Mehlbergs, is ill with the measles.

A/1c Harold Goshen is home from Wichita Falls, Texas, and is spending a 30 day leave with his parents, Mr. and Mrs. Jack Goshen. He will report back in Alabama on May 20 and then will leave for Puerto Rico for 2 years.

Mrs. Alice Oldfield of Toronto, Ontario, who has been spending the winter at the home of her son-in-law and daughter, Mr. and Mrs. Alton Goll, has returned to her home. The Golls drove her to Toronto last Saturday.

Mrs. Gerald Lewis entertained Saturday at a luncheon and baby

shower honoring Mrs. Thomas Belton. The party was held at the Lewis home on Andersonville Road with 14 guests present.

Mr. and Mrs. Floyd Blanz of Ledgestone Drive have announced the engagement of their daughter, Joyce Ann, to Seaman Richard C. Tims of the U. S. Coast Guard. He is the son of Mr. and Mrs. Claude Tims of Union Lake. A fall wedding is planned by the young couple.

Art Williams, Missionary Candidate, who has been with the Waterford Community Church for the past 7 months is leaving this week for a short visit in Iowa and then will spend the summer at his parents' home in Pennsylvania. He will leave in September for the Philippines to continue his work.

Mrs. Earl Lambertson

Funeral services were held Saturday morning at 10 o'clock at Our Lady of the Lakes Catholic Church for Mrs. Earl (Mary Louise) Lambertson, 65, of 3490 Airport Road. Mrs. Lambertson suffered a stroke and passed away on Monday in Florida. The body arrived at the Huntton Funeral Home in Pontiac

on Thursday and a Rosary Service was held there on Friday evening.

Survivors are her husband, Earl; three sons, James of Davidsburg, and Ed and Dick, both of Waterford; ten grandchildren; two great grandchildren; a sister, Mrs. Irene Taggart of Saginaw. Burial was in Ottawa Park cemetery.

Sunday is Missionary Day at the Community Church and the Mission Board has procured Rev. Perry Temple, Michigan Representative of the Bible Meditation League, to be here all day. At the 7:30 evening service he will show a colored film on India and tell of the needs of the people there.

The Clarkston News
Published every Thursday at 618 S. Main Street, Clarkston, Michigan.
William H. Stamp, Publisher
Subscription price \$2.00 per year, in advance.

Entered as second-class matter, September 4, 1931, at the Post Office at Clarkston, Michigan, under the Act of March 3, 1879.
Phone MA 5-4321

sentative of the Bible Meditation League, to be here all day. At

the 7:30 evening service he will show a colored film on India and

tell of the needs of the people there.

MICHIGAN BELL



TELEPHONE lines

ONE GOOD EXAMPLE of how telephone research benefits all of us is the amazing transistor. This versatile marvel, an electronic amplifier, was conceived, invented and developed at Bell Telephone Laboratories. As development progresses, transistors are replacing vacuum tubes in more and more telephone equipment. Tiny and mechanically simple, transistors last longer than vacuum tubes and need little power. These economical features help keep down the cost of providing telephone service.

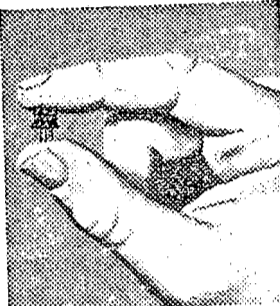

WHAT DO YOU have planned for, say, next week end? Perhaps a drive to see some friends or relatives in the next town. Or maybe you're going to spend a quiet two days at home. Either way, the telephone can help you enjoy your week end. If you're planning a visit, call ahead and let the folks know just when you'll be there. And if you're just going to loll around the house, wouldn't that be a good time to talk to those out-of-town friends or loved ones? Telephone calls cost so little and they are so appreciated.



BREAKFAST IN BED is one good example of luxurious living. But that's a luxury most of us can't often afford. A bedside phone on the other hand is a very inexpensive "luxury." For about \$1 a month you enjoy the comfort and convenience of an additional telephone at your finger tips. It will mean

the end of stumbling around when you make or get calls at night—you just reach for the phone. To order your bedside telephone, call our Business Office.

auto insurance with COMPLETE FAMILY PROTECTION

You have no more driving worries with Michigan Mutual Liability Company's Blue Ribbon Auto Policy.

- It gives you:
• Truly Complete Protection
• Prompt, Fair Claims Payments
• Dividend Savings
• Road Service—Touring and Travel Bureau Facilities

Phone Today For Full Facts About Coverage on Your Car.

Robert C. Beattie
Phone: ORlando 3-1925
Waterford, Michigan



No Cash Needed Low Monthly Payments

TIRES — ACCESSORIES

BEATTIE MOTOR SALES

"At the Stoplight"
ORlando 3-1925 Waterford

KAREN'S Toyland
BABY NEEDS
CRIBS — BASSINETS
CARRIAGES — STROLLERS
TOYS — GALORE
ORlando 3-1279
4524 Dixie Highway
KAREN'S Floor Covering
LINOLEUM
VINYL FLOOR TILE
PLASTIC WALL TILE
CARPET & DRAPERY
ORlando 3-4109
4528 Dixie Highway
IN DRAYTON SHOPPING CENTER

COME TO THE ORTONVILLE NURSERIES
FOR A GOOD SELECTION OF QUALITY
FRUIT TREES, ROSES, PERENNIALS, BERRY BUSHES, FERTILIZER, GRASS SEED, INSECTICIDES
EVERGREENS, SHADE TREES, VINES, LILY BULBS, ORNAMENTAL TREES, SHRUBS, GRAPE VINES
CORNER OF RAY AND WASHBURN ROADS
— WE HAVE PLENTY OF PARKING SPACE —
OPEN SATURDAYS AND SUNDAYS
PHONE ORTONVILLE 66F2

More people named Jones* own Chevrolets than any other car!
*Of course we haven't actually counted all the Joneses. But it seems a safe guess. Because this year—as they have year after year—more people are buying Chevrolets. And 2 million more people drive Chevrolets than any other car. Maybe you ought to come in and see why this is so.
(Are you keeping up with the Joneses?)
CHEVROLET
America's largest selling car—2 million more owners than any other make!
THE NEW BEL AIR SPORT COUPE with Body by Fisher—one of 20 frisky new Chevrolet models.
HASKINS CHEVROLET, INC.
6751 DIXIE HIGHWAY CHEVROLET and OLDSMOBILE CLARKSTON

NOW SAVE \$1.00 on a gallon of DuPont FLOW KOTE

the washable rubber-base wall paint that goes on extra-easily...dries extra fast.

A gallon paints the walls of an average room, and you can paint 4 walls in half a day with DU PONT FLOW KOTE. Goes on easily with brush or roller... thins with water...dries in 30 minutes with no "painty" odor. Spills and splatters wipe clean in a jiffy with a damp cloth. Try it today and save!

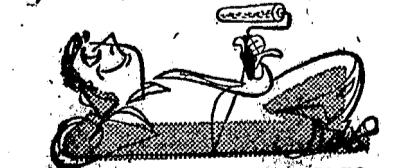

USE THIS COUPON...SAVE \$1.00
Regular price \$5.80
This Coupon Worth \$1.00
Price to you \$4.80
NAME:
ADDRESS:
CITY & STATE:
Expires May 14th

See your nearest DuPont Dealer listed below
Clarkston Drayton Plains
Miller & Beardslee Lumber Co. Gene's Paint & Wall Paper
89 N. Holcomb MAple 5-2311 4835 Dixie Hwy. ORlando 3-3347
(near National Foods)

MICHIGAN FLAG TO FLY WEEK OF MAY 20

The official Michigan Flag will be prominently displayed across the state during Michigan

Week, May 20 - 28, if the movement started in Gogebic County takes hold. Officials there want the flag, which has not had much prominence, except in official offices, flying from every

county courthouse in the state. The movement started when the Gogebic County Historical Society presented the state flag to the County Board of Super-

visors requesting them to display it at the courthouse during Michigan Week. It would be flown immediately below the American flag. The Supervisors liked the idea so well that they passed a reso-

lution, one that they are sending to the other 82 counties in the state. They are asking their fellow Supervisors to exhibit a Michigan flag, not only during Michigan week, but permanently as

a reminder of the fact that "It's Great to Live in Michigan". A history of the flag was sent along with the resolution. To aid in the promotion, newspaper mats of the flag will be distributed

to newspapers throughout the state. It is estimated that sportsmen take over 28,000,000 pounds of "wild food" (fish and game) from Michigan's woods and waters

yearly. The St. Clair Metropolitan Beach, near Mt. Clemens, in Southeastern Michigan is the world's largest fresh-water beach.

HASKINS CHEVROLET

Wishes to announce that our SERVICE DEPARTMENT

is now under the supervision of **ROBERT "RAY" SHAVER**

ROBERT "RAY" SHAVER
who is well known in this area; has had 25 years on General Motors cars and is well versed in repair work, including painting and body work. He is also able to care for all makes of cars.

GET ACQUAINTED SPECIAL
Free Front Wheel Pack with each \$2.00 Lubrication
Also Free Chance on Kiddy Corvette to be given away on Tuesday, May 1

CHEVROLET = OLDSMOBILE
M A p l e 5-5071 Dixie Hwy. at M-15

INDEPENDENCE TOWNSHIP TREASURERS REPORT OF CASH RECEIPTS AND DISBURSEMENTS FOR THE PERIOD BEGINNING APRIL 1, 1955 AND ENDED MARCH 31, 1956.

	Cash	General Fund	Cemetery Trust Fund	Clarkston Community Schools	Lake Orion Schools	Waterford Township Schools	Brandon Township Schools	Federal Income Tax With Held	Michigan Hospital Service	Undistributed Tax Collections	Delinquent Personal Property Taxes Advanced	Bank Transfers	Road Chloride Service	Notes Payable	Oakland County Treasurer	Federal Social Security Taxes With Held	Water Systems Inspection	1954-1955 Tax Collection Undistributed	Fire Millage Fund
Balances, April 1, 1955	44,741.29	(2,133.60)	7,990.86	28,426.52	68.60	3,738.11	-0-	296.30	21.80	-0-	-0-	-0-	-0-	-0-	-0-	-0-	-0-	6,332.70	-0-
Adjustments as of 4-1-55			8.86	(8.86)															
To reverse entry made 3-31-55 and restate balance at that date of the account affected																			
To set up Fire Millage Fund Account and relieve Federal Fund Account therefor		16,702.74																	(16,702.74)
Total adjustments	-0-	16,711.60	-0-	(8.86)	-0-	-0-	-0-	-0-	-0-	-0-	-0-	-0-	-0-	-0-	-0-	-0-	-0-	-0-	(16,702.74)
Adjusted Balances April 1, 1955	44,741.29	14,578.00	7,990.86	28,417.66	68.60	3,738.11	-0-	296.30	21.80	-0-	-0-	-0-	-0-	-0-	-0-	-0-	-0-	6,332.70	(16,702.74)
Receipts:																			
General Fund																			
Cemetery Income		3,760.29	3,760.29																
Building and electrical Departments Income		18,102.43	18,102.43																
Other Income		58,297.25	49,351.04																8,946.21
Total General Fund Receipts		80,159.97	71,213.76																
Other Receipts	559,764.96		1,095.10	246,513.60	1,866.60	22,884.61	88.65	3,199.94	582.68	203,228.44	90.00	29,319.59	1,376.00	3,500.00	44,730.19	142.56	815.00	332.00	
Total Receipts	639,924.93	71,213.76	1,095.10	246,513.60	1,866.60	22,884.61	88.65	3,199.94	582.68	203,228.44	90.00	29,319.59	1,376.00	3,500.00	44,730.19	142.56	815.00	332.00	8,946.21
Total Balances 4-1-55 and Receipts for the Period	684,666.22	85,791.76	9,085.96	274,931.26	1,935.20	26,622.72	88.65	3,496.24	604.48	203,228.44	90.00	29,319.59	1,376.00	3,500.00	44,730.19	142.56	815.00	6,664.70	(7,756.53)
Disbursements:																			
General Fund:																			
General	31,108.66	31,108.66																	
Building and Electrical	10,115.77	10,115.77																	
Fire Hall and Garage	19,058.65	-0-																	19,058.65
Cemetery	10,563.24	10,563.24																	
Community Center	1,055.40	1,055.40																	
Total General Fund Disbursements	71,901.72	52,843.07																	
Other Disbursements	560,600.86		2.86	249,701.87	1,580.27	24,121.63	88.65	3,211.34	604.48	203,228.44	90.00	27,080.10	1,376.00	3,500.00	39,350.52	-0-	-0-	6,664.70	-0-
Total Disbursements	632,502.58	52,843.07	2.86	249,701.87	1,580.27	24,121.63	88.65	3,211.34	604.48	203,228.44	90.00	27,080.10	1,376.00	3,500.00	39,350.52	-0-	-0-	6,664.70	19,058.65
Balances 3-31-56	52,163.64	32,948.69	9,083.10	25,229.39	354.93	2,501.09	-0-	284.90	-0-	-0-	-0-	2,239.49	-0-	-0-	5,379.67	142.56	815.00	-0-	(26,815.18)

Represented by:
Deposits in Clarkston State Bank:
General Account 7,331.97
Tax Collection Account 35,704.57
Cemetery Fund Savings Account 9,077.10
Office Petty Cash 50.00
Total Cash on Hand and in Bank 52,163.64

Signed:
Ira J. Snader,
Treasurer

Auditor's Certificate
Bank accounts were verified by reconciliation with bank statements and office cash was counted. The remainder of this report is subject to review before completion of the audit now in progress.
G. N. Atkinson, C. P. A.
Highland Park, Michigan

RECAPITULATION OF 1955 TAXES COLLECTED

	Amount Ordered Spread	Amount Collected	Returned Delinquent
County General Operating	49,176.52	40,141.28	9,035.24
County Special Education	5,626.60	4,588.91	1,037.69
Township General Operating	11,253.21	9,181.38	2,071.83
Clarkston Community Schools - General Operating	128,966.08	106,387.66	22,578.42
Building Fund	132,744.16	109,435.34	23,308.82
Waterford Township Schools - General Operating	8,027.32	6,007.12	2,020.20
Voted Operating	4,464.59	3,338.93	1,125.66
Building Fund	11,616.65	8,702.03	2,914.62
Lake Orion Township Schools - Gen. Op.	1,217.44	777.13	440.31
Building Fund	1,007.09	642.81	364.28
Excess to Roll	1,475.76	1,475.76	0.00
	366,828.83	299,859.73	66,969.10
Collection Overage	24.50	24.50	
Re-Assessed at Large	43	43	
Percentage of Collection	81.74		

Ira J. Snader, Treasurer

CHILDREN FACE MANY HAZARDS

Upwards of 300 Michigan children die every year in home accidents and ten times that many are crippled for the rest of their lives because of inadequate safety precautions, says Dr. Harry A. Towsley, professor of pediatrics at The University of Michigan Medical Center.

Young infants are especially apt to become victims of an accident, he warns, unless thorough safeguards are taken by parents.

One of the most common sources of severe injury is a short fall from a bed or a hassinet where a baby has been placed too close to the edge and rolls off, striking his head on the floor.

Babies who like to chew—and most of them do—can get lead poisoning from the paint on their crib or receive a bad burn from munching an electrical cord, the doctor states.

Many infants who supposedly died from suffocation actually may have had severe pneumonia,

according to Dr. Towsley. He suggests that any bed-time difficulty in breathing by babies be checked frequently by parents.

Loose razor blades can also cause a bad injury when a two or three-year-old tries to mimic his dad's shaving habits. Keeping all sharp, heavy, or poisonous objects in a secure place out of

a youngster's reach becomes increasingly important when he begins to move about the house, Dr. Towsley continues.

When a minor accident does occur, parents should be sure to teach the baby why it has happened, saying that an object was "hot" or "burns" and using the simplest possible explanation

for the child. "Kissing his hurt away", the doctor concludes, "may only be an invitation to a major disaster."

NEWS LINERS BRING RESULTS

Laatsch's Northern T-V Service
6734 Dixie Highway — Clarkston
Phones: Business, MA 5-5311 Home, MA 5-1173

Phone: ORlando 3-1423
5199 Dixie Highway
Waterford, Michigan

Gidley Electric Shop
ELECTRICAL CONTRACTORS

Residential Installation General Electric
Industrial and Oil Burner
Commercial Service Sales & Service

Licensed Contractor Free Estimates

WIRING SERVICE

Call ALLEN'S ELECTRICAL SERVICE, MAple 5-1209
9635 PINE KNOB ROAD, CLARKSTON
RESIDENTIAL & COMMERCIAL
Your Reliable Neighborhood Electrician

BUILDING

or REMODELING

for Complete Building Service call

Hungerford - Zenke & Valentine
Builders

Clarkston, Michigan

Licensed Builders - Terms Available
Free Estimates MAple 5-3721

CUSTOM MADE
GOWNS FOR BRIDES AND BRIDESMAIDS
SUITS FOR RINGBEARERS
GRADUATION DRESSES FORMALS
Excellent Work at Reasonable Rates
Mrs. Molly Groves
6211 Ascension Clarkston MAple 5-5708

Footings - Dirt Removed Sand & Gravel Hauled
LEE TRENCHING SERVICE
SEPTIC TANKS COMPLETELY INSTALLED
MAple 5-0486 Clarkston, Michigan

SHARPE FUNERAL HOME
LARGE CASKET DISPLAY
24 Hour Ambulance Service Clarkston, Mich.
Phone: MA 5-2366 Collect

KING'S INSURANCE AGENCY
Office, Clarkston State Bank
Clarkston, Michigan
Phone: MA 5-5051
Charles W. Robinson
Phone: MA 5-2801
Isabel K. Bullen
Phone: MA 5-4881

CURVED AUTO GLASS
TABLE TOPS
MIRRORS
WINDOW GLASS
Lakeland Glass Co.
4795 DIXIE HIGHWAY ORlando 3-4248

HERE ARE THE FACTS ABOUT THE MILK STRIKE!

The ill-advised milk strike, in which organized labor endeavored to "take over" the dairy farmers of the Detroit milk shed, proved one thing: That labor union practices and the business of independent farmers don't mix.

It became evident from the start that the instigators were not striking the dairies for a higher price. They had, in fact, agreed with dairies they would take the prevailing market price for farmers' milk!

Instead, they directed their attack against the dairy farmers' own organization, the Michigan Milk Producers Association, which they aimed to control or destroy. In this attempt, forces within organized labor sought to capitalize on the economic plight of the farmer and exploited a minority group of farmers to their own ends.

There should be no misunderstanding the fact that MMPPA is a dairy farmers' cooperative, operated by the farmers, for the farmers, to cooperatively market their milk and protect their economic interests. It was the propaganda line of the strike leaders to mislead the farmers and the public in this respect.

The obviously false claim of strike leaders that they won a price increase was a part of this propaganda technique. Actually, nothing good for the dairy farmer resulted from the strike. Rather, only harm was accomplished, the seeds of dissension were sown, and the real issues and facts were wilfully misrepresented.

What Caused the Strike?

The strike stemmed from the ambition of a few within organized labor to control the Detroit milk market and to collect union dues from dairy farmers who ship milk to that market. To accomplish this, the strike organizers turned farmer against farmer in their drive to destroy his cooperative organization.

Who Were the Strike Leaders?

Major leadership and direction came from organized labor. Joined with these professionals were a former union organizer and a small group of dairy farmers who have consistently opposed the methods and policies of MMPPA and sought this means of imposing their will on the MMPPA membership.

What Were the Real Issues?

This was not a strike for a higher price for milk nor did it accomplish any economic advantage for farmers. The real issue was recognition of the so-called Fair Share group, organized labor's "front", for the purpose of dues collection and check-off. By this action, the strike directors sought to gain control of the assets and functions of MMPPA.

Who Won the Price Increase?

The bargaining power of MMPPA, carried out in an ultimatum voted at the March 28 delegates' meeting, was alone responsible for the price increase gained on April 1. The Class 1 price of \$5 would have been achieved sooner and without ultimatum if obstructionist tactics of strike leaders and others had not blocked price negotiations carried on by the MMPPA Detroit sales committee.

What Are the Economic Facts?

The increased price of \$5 per cwt. applies only to that portion of the milk used for bottling and fluid purposes. It is not a net price to the farmer, who must pay marketing and shipping costs. Only part of the milk can be sold at this price, the rest must be used for manufactured products of the prevailing market price.

Outside Milk a Problem

Another factor not to be overlooked is the deluge of milk which results in any market where a higher than average price prevails. Competition from outside the milk shed can cause havoc for regular producers, even to the extent of losing their market.

No one realizes more fully the serious problems of the dairy farmer than does the MMPPA, whose affairs are directed by these self same farmers. The present farmer price squeeze is the nation's Number One problem. It cannot be solved by mob action nor by looking for help from agitators outside the ranks of agriculture. They have their own axe to grind.

Michigan Milk Producers Association
A Michigan Cooperative of 17,000 Dairy Farmers
406 Stephenson Bldg. Detroit 2, Michigan

Clarkston, Waterford & Drayton Plains Service Calls \$3.50
Sattler's Radio & TV Service
2256 Crane St. Drayton Plains ORlando 3-7823

Anderson Plumbing & Heating
Installation & Repairs
Steam & Hot Water Heating
Phone: MAple 5-7241

MODERN STORAGE LOCAL and LONG DISTANCE MOVING GAUKLER STORAGE CO.
Phone: FE 2-9241 9 Orchard Lake Ave.

DROP OFF SERVICE
Wash, Dry & Folded 12c lb.
Dry & Fold only 7c lb.
Bedspreads and Rugs with Family Wash 12c lb.
SELF SERVE
Wash & Dry 10c lb.
Dry only 5c lb.

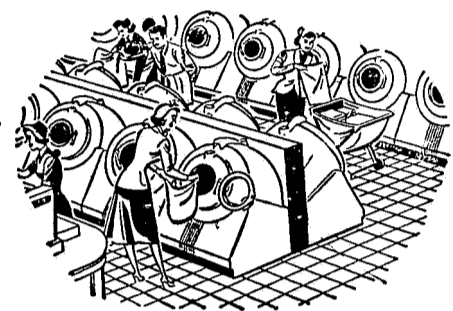

ALSO DRY CLEANING AND SHIRT AGENCY

Brandon Laundromat
1963 M-15, Across from Bald Eagle Lake
5 miles north of Clarkston

DR. HARRY YOH
PHYSICIAN and SURGEON
21 E. Washington — Clarkston
Office Hours Daily Except Wed.
10 A. M. — 1 P. M.
3 P. M. — 5:30 P. M.
Evenings: Tuesdays & Fridays
MA 5-3616, if no answer dial operator, Ortonville 96F21

Rockwood W. Bullard, Jr. John F. Naz
PHYSICIANS & SURGEONS
OFFICE HOURS BY APPOINTMENT ONLY
PHONE: MA 5-5921
5790 M-15 Clarkston

DR. DON STACKABLE
X-RAY
DENTISTRY
14 N. Main St. MA 5-3966

DR. A. W. EMERY
VETERINARIAN
5540 Dixie Hwy. Waterford
Residence Phone: OR 2-1936

MORRISON DRUG
Prescriptions and Sundries
5809 Dixie Hwy. Waterford
Phone: ORlando 3-2992
Emergency Number OR 3-1846

WATCHES
Watch Bands
Dextrom
JEWELERS
4432 Dixie Highway
Phone OR 3-7362
DRAYTON PLAINS

Inspector Fabian reveals "New Secrets of Scotland Yard". Begin this exciting, new mystery series Sunday in the CHICAGO AMERICAN.

IT'S TORQUE THAT MAKES THE WHEELS GO 'ROUND!

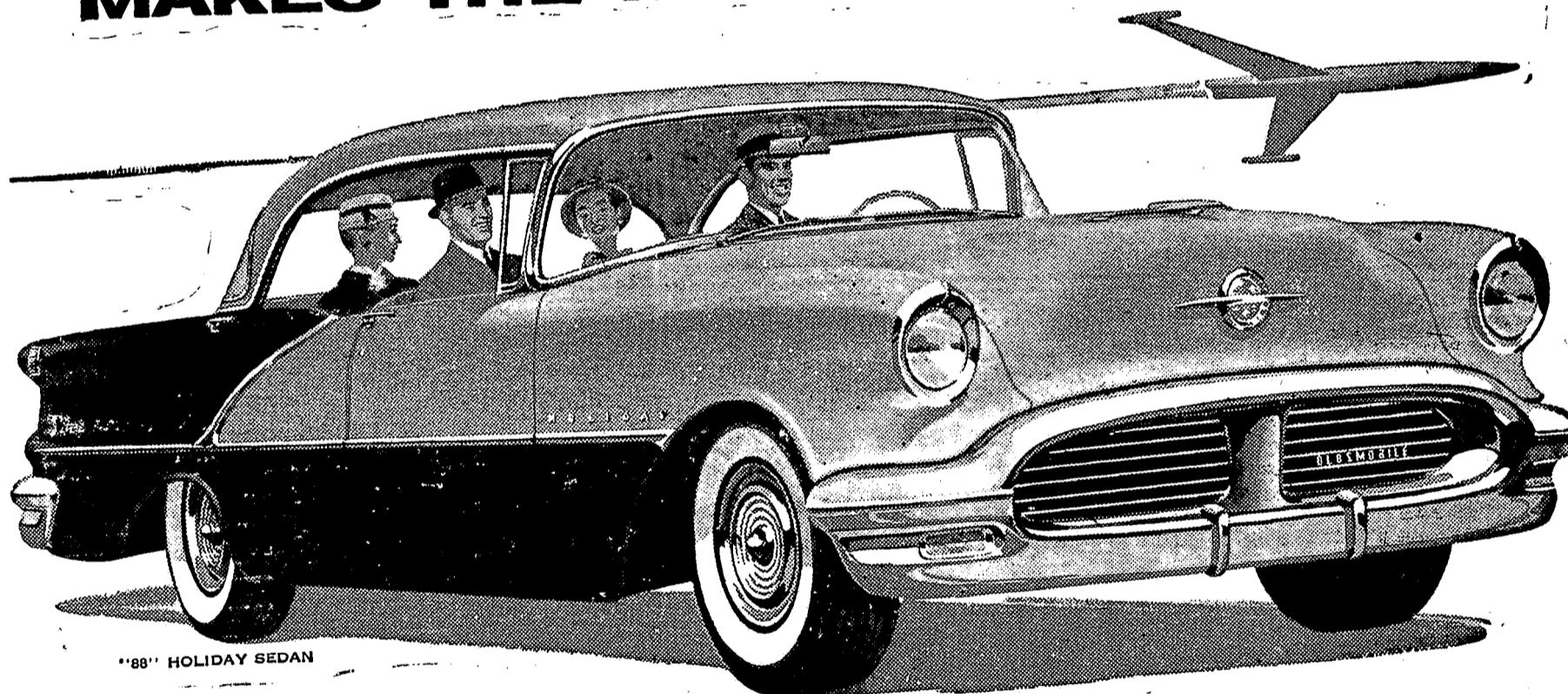

... And the High-Torque Output of Oldsmobile's Famous Rocket Engine is Instantly Translated into Outstanding Performance at the Rear Wheels!

LET'S TALK TORQUE! In plain language, torque is "twist" — like turning a door knob. It's the force that makes the wheels go 'round. So it follows . . . the more torque your engine has, the more go power your car has . . . the more getaway at the light . . . the more action on the open road!

That's why, when it comes to power, there's nothing like Oldsmobile's Rocket T-350 Engine — because the Rocket is torque TNT! Figures prove it: 350 pound-feet at 2800 rpm (340 pound-feet at 2400 rpm in '56 models).

OLDS CHASSIS IS ENGINEERED TO HANDLE HIGHER TORQUE!
Oldsmobile has the chassis to take Rocket torque . . . a skillfully engineered Oldsmobile chassis with an extra-sturdy, dynamically balanced drive shaft, and an extra-rigid frame that resists twisting and weaving.

— to spare! And with Oldsmobile, it's high, usable horsepower . . . a by-product of engine design aimed straight at the wheels — design that translates horsepower into terrific torque at normal engine rpm's.

TOP TORQUE MEANS TIP-TOP PERFORMANCE!
The result is higher torque — silken, responsive Rocket action. Touch the accelerator, ever so gently, you "go" . . . and we do mean "GO!" You thrill to smoother, swifter bursts of power in medium speed ranges — tip-top performance for everyday use — spectacular performance when you need it . . . when you want it.

Any way you look at it, you can't top the Rocket for thrills for the money — or for top return when it's time to trade. Stop by soon. Rocket 'round the block . . . or around the town if you like!

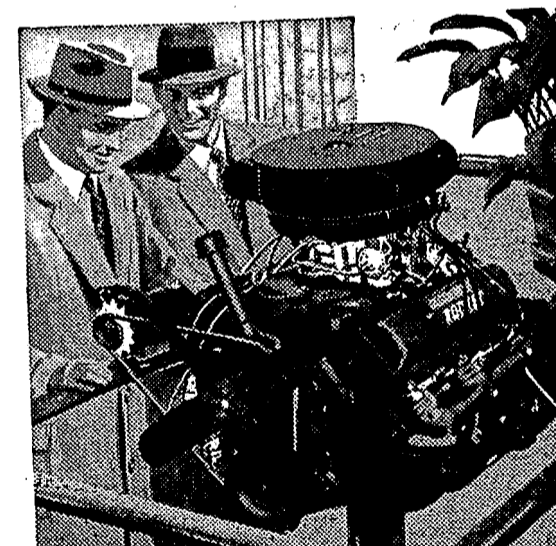

OLDSMOBILE'S ROCKET — a double winner in 1956 Mobilgas Economy Run. Got the feel of top-horsepower, top torque in the engine that's an economy champion, too!

OLDSMOBILE
— A QUALITY PRODUCT brought to you by AN OLDSMOBILE QUALITY DEALER —

HASKINS CHEVROLET, INC.
6751 DIXIE HIGHWAY CHEVROLET and OLDSMOBILE CLARKSTON

GET OUT OF THE ORDINARY . . . INTO AN OLDS! GET TOP VALUE TODAY . . . TOP RESALE TOMORROW!

SUMMER — All year 'round when you're
Weather-Sealed

Complete line of Aluminum and Wood Combination Doors and Windows

Don't be misled by "Bait" advertising

When U have seen the rest — To get the best

CALL ORlando 3-5588

7670 AUSTERE

R. F. D. 4, CLARKSTON

Terms up to 36 months

FREE ESTIMATES

The All Weather Window Co.

Licensed by Michigan Corporations and Securities Commission

CHRIST LUTHERAN CHURCH
 Rev. Arvid Anderson, Pastor
 9:30 A. M. Sunday School for all ages
 11:00 A. M. Worship Service

4:00 P. M. Adult Discussion Group meets. You may attend either Wednesday night or Sunday afternoon.

7:00 P. M. Showing of the Motion Picture "Martin Luther". Many have not seen it. Many will want to see it again. An informal question and answer period will follow for all interested.

WATERFORD COMMUNITY
 Andersonville Rd., near U. S. 10
 Elizabeth Jencks, Children's Worker

Sundays
 Sunday School, 9:45 A. M.
 Worship, 11:00 A. M.
 Adult Service
 Junior Service
 Nursery Care for children under 7
 Youth Hour, 6:15 P. M.
 Wednesday Evenings
 Family Bible and Prayer Hour, 7:30 P. M.
 Choir Rehearsal, 8:45 P. M.

ST. ANDREWS EPISCOPAL
 4386 Dixie Hwy., Drayton Plains
 Rev. Waldo R. Hunt
 Minister-in-Charge

8:00 A. M. Holy Communion
 9:30 A. M. Morning Prayer, Church School and Adult Class
 11:00 A. M. Morning Prayer, Sermon and Church School
 4:30 P. M. Brief Prayer Service and Important Business Meeting of the whole congregation.

NEWS LINERS

For Sale—Used baby stroller, real good condition, \$5.00. Phone MAple 5-1153. 35c

Refrigerator For Sale—1940 Kelvinator, \$15.00. Call MAple 5-1150. 35p

Lost—Tricycle, small, dark red and green, in vicinity of 18 Buffalo. Call after 7:30 P. M., MAple 5-1249. Reward. 35c

Wanted—Washings and Ironings. 9440 Bridge Lake Rd. Clarkston. 35c

Free Rent—2-bedroom, modern house, furnished, in exchange for board and room. 4952 Mary Sue, Clarkston. 35p

SPINET PIANO BARGAIN for immediate sale to responsible party in this vicinity with GOOD CREDIT, who can pay \$50.00 down and small monthly payments. Standard keyboard and fully guaranteed. Write Callahan Music Co., 15920 Grand River, Detroit 27, Mich., and we will notify where piano can be seen.

Radio and Television Repair. Phone ORlando 3-5441. If no answer call MAple 5-9011. 32tkc

Bolens Tractors and 27 models of mowers, Roto Hoes and Chillers for sale. Lawn Mower and Gas Engine complete service and overhaul. Evans Equipment, 6507 Dixie Hwy, phones MAple 5-7878 or ORlando 3-8596. 30tkc

For Rent—Rooms, by day or week. Clarkston Motel, phone MAple 5-2231. 15tkc

For Rent—35 x 50 business building. MAple 5-4809. 10081 Ortonville Rd. 28tkc

For Sale—hay, straw, corn, oats; also tractor work wanted. Phone MAple 5-0666. 45tkc

Standard Oil Company

is now taking lease applications for a modern 2-stall station located in Ortonville, north of Clarkston. This station is located on M-15 which is a heavily traveled highway particularly during the summer months.

This could be your opportunity to establish a new business with the latest and best facilities available.

Low investment required; Company financial assistance available; excellent rental proposition. Why not investigate the possibilities today—Call Woodward 2-5870, Ext. 295—8 to 4:30 Monday thru Friday or Lincoln 7-3248 after 6:00 P. M. 33c3

Buildozing & excavating, stone, sand and gravel, roadway gravel, fill dirt; trucking of all kinds. Ben M. Powell, phone MAple 5-6621. 39tkc

FOR FREE PICK-UP AND PROMPT REMOVAL OF DEAD STOCK call DARLING & COMPANY COLLECT telephone no. IMLAY CITY 78

OUR LADY OF THE LAKES

Rev. F. J. Delaney, Pastor
 Sunday masses at 7:00, 8:30, 10:30 A. M. and 12:00 noon.

Confessions at the church on Saturday from 4 to 5 and 7:30 to 9:00 P. M.

Holy hour every Thursday at 7:30 P. M., followed by confessions.

FIRST BAPTIST CHURCH

3714 Sashabaw Road
 Rev. James E. Taulbee, Pastor

Sunday School, 10:00 A. M.
 Worship Service, 11:00 A. M.
 Youth League Service, 6:15 P. M.
 Gospel Service, 7:00 P. M.
 Mid-week Service, Wednesday, 7:00 P. M.

DRAYTON PLAINS UNITED PRESBYTERIAN CHURCH

Rev. W. J. Teeuwissen, Jr., Pastor
 9:45 A. M. Bible School
 11 a. m. Worship service.

DAVISBURG METHODIST

"The Friendly Church On The Top Of The Hill"
 Rev. Marshall Saunders, Minister

10:00 Sunday School, Norris Walls, Superintendent. A class for every school grade, 2 pre-school and 2 adult classes. We have bus service.

11:30 Service of Divine Worship; music by the choir; sermon by the pastor.

7:00 Youth Fellowship
 8:00 Evening Church
 Wednesday Prayer Meeting at 7:00 P. M.



TRY IT TODAY AT NO EXTRA COST!

Berg Cleaners

6700 DIXIE HIGHWAY MAple 5-3521

Head Lettuce 2 for **29c**

Tomatoes 2 pkgs. **49c**

Drumsticks Birds Eye Pkg. **89c**

Strawberries Birds Eye 3 for **85c**

Catsup Stokely's 2 bottles **39c**

Oleo Swanson 2 lbs. **45c**

Coffee Chase & Sanborn lb. **89c**

Picnic Pork Roast Fresh lb. **19c**

Flour Gold Medal 10 lb. **89c**

Sliced Bacon Silver Star 3 lb. **99c**

Pineapple Juice Dole Lg. Can **25c**

Salad Dressing KRAFT MIRACLE WHIP qt. **59c**

Steak Choice Sirloin lb. **69c**

Smoked Picnics lb. **27c**



RUDY'S

9 SOUTH MAIN MA 5-2811

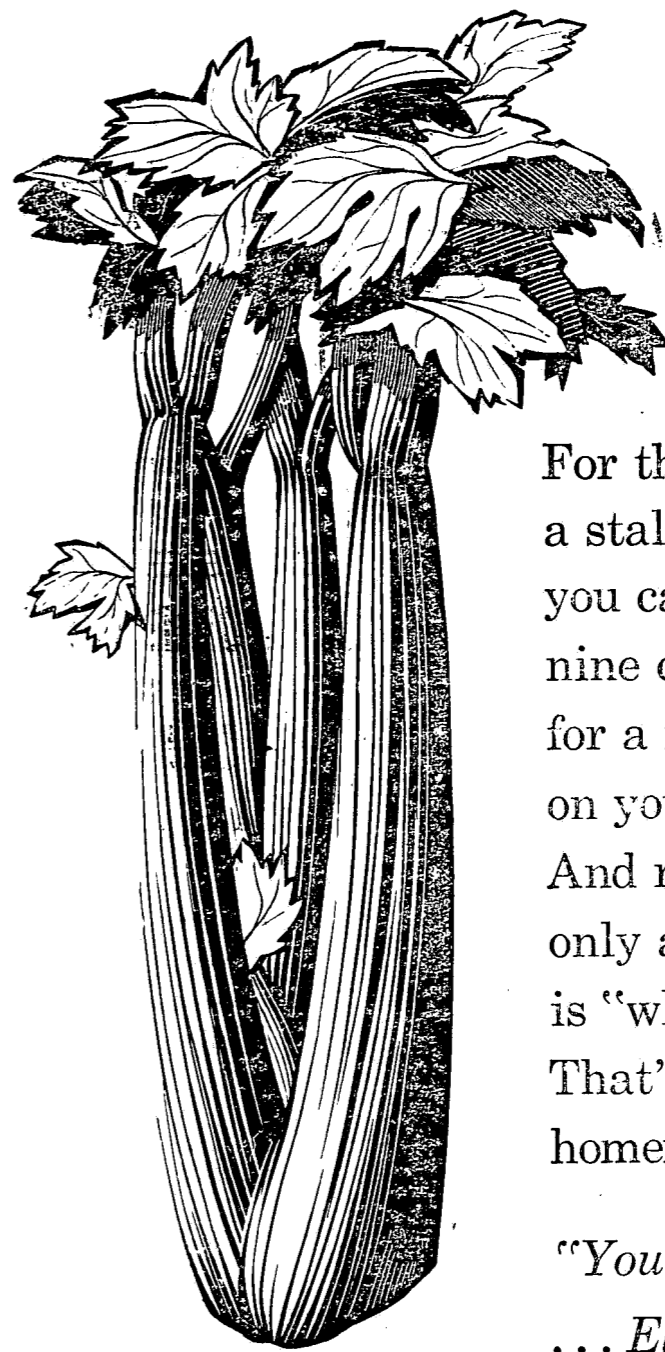

For the price of a stalk of celery you can cook nine complete meals for a family of four, on your electric range. And remember, only an electric range is "white-glove" clean. That's why smart homemakers say:

"You can Live Better ... Electrically."

SEE YOUR DEALER OR DETROIT EDISON

MEET THE NEW BOSS

in the Performance Department!

Come in and Drive the Surprise Car of the Year!

The word's getting around fast—the big, handsome husky you see here is the big surprise that caught the industry a year or so off balance!

But it didn't come as any surprise to Pontiac engineers that they had the year's performance sensation.

They knew all along that it would be, because they started from scratch and designed the most modern and efficient high-compression, high-torque V-8 engine in America!

Then they tailored an all-new Strato-Flight Hydra-Matic* especially for Pontiac's high-stepping Strato-Streak power plant—and for nothing else! The blazing action of 227 horses is yours in a flash with the positive, no-lag action of gears—plus an amazing liquid coupling for a smooth, uninterrupted flow of power to the wheels.

Bring yourself up to date—come in and pilot the surprise car of the year—you'll soon see what the talk's all about!

And don't be afraid to ask about price, for that's another pleasant surprise—the one that will let you boss the best on the road for a great deal less than you probably think! *An extra-cost option.

The car says GO and the price won't stop you!

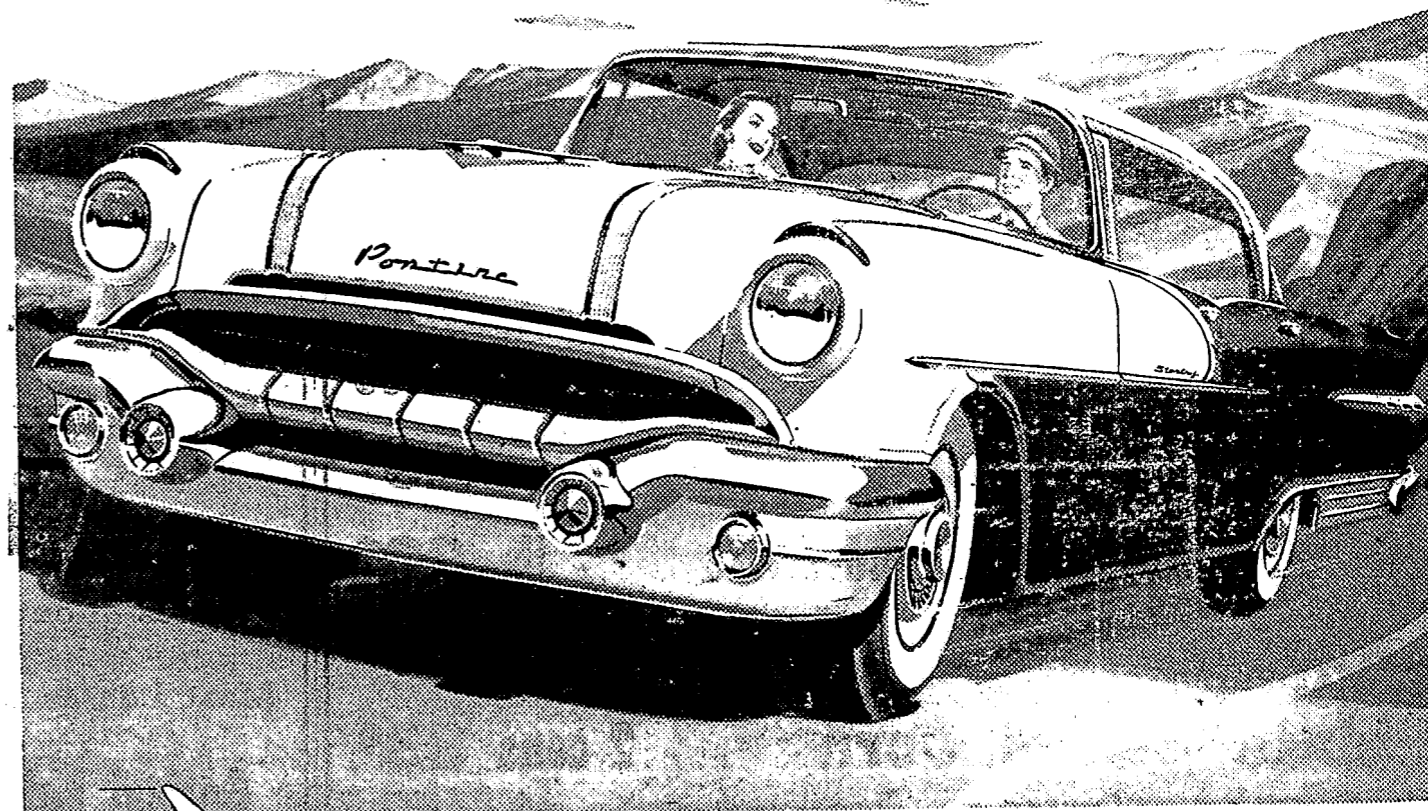

The PONTIAC Catalina

A GENERAL MOTORS MASTERPIECE—FAIRLY PRICED AND FAIRLY SOLD!

JACK W. HAUPT, Pontiac Sales & Service

N. MAIN STREET

CLARKSTON

MAple 5-5566

(continued from page 1)

SEASON HIGH SINGLE	258
J. Fortin	
SEASON HIGH SERIES	643
E. Savage	
SEASON TEAM SINGLE	
Clarkston Coal & Oil	1055
SEASON TEAM SERIES	
Clarkston Coal & Oil	2879

CLARKSTON WOMEN'S BOWLING LEAGUE

TEAM	W	L	P
Clarkston St. Bk.	53	43	74
Haskins Chevrolet	54	42	71
Town Shop	51.5	44.5	70.5
Goodwill Heat	52	44	69
Beattie Motor	51	45	67
Howe's Lanes	42	54	56
Porritt Dairy	40	56	55

Hawk Pool 405 555 485

INDIVIDUAL GAME	248
D. Mills	
INDIVIDUAL SERIES	627
D. Mills	
TEAM SINGLE	912
Clarkston State Bank	
TEAM SERIES	2623
Town Shop	

News Liners
Wanted — Reliable woman to help with housecleaning. Prefer own transportation. MAple 5-9841. 35p

Appreciation
My sincere thanks are extended to all of my friends for their prayers, gifts, flowers, cards and kind thoughts while I was in the hospital and since convalescing at my home.
Mrs. Hartley McGill

Let Us PREPARE YOUR CAR FOR Warmer Weather
Why not let us pick up YOUR car — change the oil, lubricate and wash it, tune up — and deliver a car you will enjoy driving.

BEACH'S Standard Service
AAA Service MA 5-5731
US 10 at M-15

We Satisfy Our Customers At The Clarkston Cafe
Bring The Family — They Will All Enjoy It
Real Home Cooked Food Served In A Modern Dining Room
Same Low Prices
Jessie & Bob Parker
Phone MA 5-9191

RITA'S BEAUTY SHOP
33 Miller Road, Clarkston
Permanents from \$5 up
COLD WAVE \$8.50 to \$10.00
SHAMPOO & WAVE \$1.25
SCALP TREATMENT \$2.00
Call MAple 5-4466
For Appointment

S-P-R-E-A-D Out the cost

... of those home improvements, this spring with modernization loan from our bank. Then pay us back by the month out of income.

Belle-Aire Awning Co. CUSTOM PERMANENT AWNINGS & CANOPIES
FREE ESTIMATES
Evenings After 5:00 P. M.
Phone: MA 5-6461

HOME MAID DEALERS
ICE CREAM
RUDY'S MARKET
WHIPPLE LAKE GROCERY
KENNEDY'S GROCERY
DeCONINCK'S GROCERY
PORRITT DAIRY
DIXIE SPOT

DIXIE SPOT
Dixie Hwy. at M-15

Card Of Thanks
We wish to extend our heartfelt thanks for the many kindnesses and donations from the Perry Lake and Sashabaw areas; Miss Claus's first graders; Syncro employees, Union Local 596, Fisher Body Division; and to all of our friends and relatives.
Mr. and Mrs. Charles Baurath
Mr. and Mrs. Charles Nichols

- H E A R -
Songs of My Shepherd
Every Wednesday 9:15 A.M. — Every Friday 1:00 P.M.
Flint WMRP 1570Kc's — Lapeer WMPC 1210Kc's
Presented By Clayton Murphy
I Peter 4:11.

GARDEN SEED BULK & PACKAGE LAWN SEED OF ALL KINDS FERTILIZER INCLUDING GLORION MIRACLE FERTILIZER SPREADER & SEEDER FOR RENT PACKAGE COAL
WE GIVE HOLDENS RED STAMPS
Clarkston Supply & Feed
M-15 at DIXIE HIGHWAY MAple 5-4021

We Give Holdens Red Stamps
Rockwell's Cities Service
28 S. MAIN ST. CLARKSTON MAple 5-4641
Gas — Oil — Tires — Batteries
Lubrication and Car Wash
Open evenings for your convenience.

Roses
Everblooming Hybrid Teas
Climbers - Floribundas
Bulk Lawn Seeds - Fertilizers
Summer Flowering Bulbs
Begonias - Gladiolus - Dahlias, etc.
Garden Tools & Supplies
Evergreens - Flowering Shrubs
Shade Trees - Fruit Trees
LANDSCAPING SERVICE
McNEIL'S NURSERY
6670 Dixie Hwy. Clarkston MAple 5-7946

1,000
Frames in our Frame Selection Room
Most Lenses Duplicated Immediately
Optical Laboratory on Premises
...
GROVELAND OPTICAL SERVICE
Mathews Clinic Bldg. 14645 US-10
Groveland-on-the-Dixie Pl. Holly MI 7-7281

Clarkston State Bank
Member Federal Reserve System
Member Federal Deposit Insurance Corporation
Clarkston, Michigan

Taylor's 5 & 10
CLARKSTON, MICHIGAN
HOOKED RUGS . . . \$2.98
LOOPED RUGS 27x48 . . . \$2.98
BATH ROOM FIXTURES
18" Towel Bars . . . 9c
Toilet Paper Holder . . . 9c
Soap Dish 9c
Tumbler & Toothbrush Holder . 9c
(Limit 2 sets to a customer)
WOODBURY AFTER SHAVE AND DEODORANT
98c value
69c
CLOPAY WINDOW SHADE cut to size

Grocery SPECIALS

Beef Pot Roast	choice grade	lb.	43¢
Coffee	Beechnut	lb.	89¢
Orange Juice	all 6 oz. cans	3 for	49¢
Potatoes	new Florida white	10 lbs.	79¢
Ground Beef	fresh ground	3 lbs.	\$1.00
Bananas	golden ripe	2 lbs.	29¢
PORK LOIN ROAST	rib end-7 ribs	lb.	29¢
Carrots	fresh	pkg.	10¢
Niblets Kernel Corn		2 cans	33¢
Viennas	skinless	3 lbs.	\$1.00

Terry's Market
"Your Complete Food Market"
Maple 5-4341 Clarkston

We Give Holden's Red Stamps

U. S. Choice STANDING RIB ROAST	59c lb.
Farmer Peet's SLICED BACON	35c lb.
Skinless HOT DOGS	3 lbs. \$1.00
Armour's Sweet Sixteen O L E O	4 lbs. 89c
COFFEE	Our New Balanced Blend 79c lb.

FRESH GROUND BEEF	3 lbs. 89c
Birds Eye CHICKEN THIGHS	1 lb. pkg. 79c
NORTHERN TISSUE	4 for 29c
Lean BEEF SHORT RIBS	15c lb.
Famous ITALIAN BREAD	Pumpnickle French White Garlic Bread Sticks

Powell's Village Market
MAple 5-2711 4 S. Main St.

"D'ya think, if I have a 'day' this year, the fans'll give me an OK Used Car?"

USED OK CARS
LOOK FOR THE OK TRADEMARK!
Sold only by an Authorized Chevrolet Dealer

One Owner - Low Mileage - Clean - Used Cars

ALSO
CHEVROLET 1955 DEMONSTRATORS OFFICIALS CARS - COURTESY CARS
BEL-AIR 4-DR. SEDANS — HARD TOPS
SPORT COUPES — TUDORS — DELRAY CLUB COUPES
OVERDRIVES, POWER GLIDES, STANDARD TRANSMISSIONS
— NO FINANCING PROBLEMS —
AS LOW AS YOUR CAR DOWN — UP TO 36 MONTHS TO PAY

Our Low Overhead Location Permits Terrific Savings - To Be Passed On To You.
Save the difference and deal direct with

H A S K I N S
CHEVROLET - OLDSMOBILE
OAKLAND COUNTY'S FASTEST GROWING DEALER
DIXIE HIGHWAY at M-15 MAple 5-5971