

CHURCH NEWS

FIRST METHODIST CHURCH OF CLARKSTON
6600 Waldon Road

Ministers:
William J. Richards
Jack E. Giguere
Lay Leader: A. Everett Butters

SUNDAY
FAMILY WORSHIP SERVICE
9:00 and 11:15 A.M.
Nursery Open
CHURCH SCHOOL HOUR
10:00 A.M. - 12:15 P.M.
In Church School Building
Buffalo at Church Streets
Primary Department: First Second, and Third Grades.
Junior Department: Fourth, Fifth, and Sixth Grades.
Intermediate Department: Seventh and Eighth Grades. (10:00 hour only).
All from Seventh grade above are expected to attend one of the Worship Services.

In The New Church
10:00 A.M. through 12:15 P.M.
Nursery and Kindergarten: North Wing.
10:00 o'clock hour only for following classes.
Senior Hi Class: Balcony.
Young Adults: Room to left of Chancel.
Adults: Pastor's Office.
6:00 P.M. Intermediate M.Y.F. Church School Building.
7:00 P.M. Senior Hi M.Y.F. Church Building.
CHURCH OFFICE:
Open Weekdays 9 to 4.
Phone: MAPle 5-1161

SASHABAW UNITED PRESBYTERIAN CHURCH
5331 Maybee Road
Clarkston, Michigan

Minister
Reverend Donald Sinclair

SUNDAY
9:30 a.m. Church School.
11:00 a.m. Worship service.
6:00 P.M. United Presbyterian Youth (Junior and Senior High).
WEDNESDAY
7:30 P.M. Choir practice.

CHURCH OF THE RESURRECTION EPISCOPAL
Now meeting at the Clarkston Elementary School
Reverend Alexander T. Stewart, Vicar

THURSDAY
8:00 P.M. Church School Teachers meet in the Vicarage.

FRIDAY
Conversion of St. Paul:
9:30 A.M. Holy Communion, in the vicarage, 6065 Sunnydale.

SATURDAY
10:00 A.M. Youth Confirmation Class, in the Vicarage.
11:00 A.M. Boy Scout God and Country Class, at home of Donald Johnson.

SUNDAY SERVICES
3rd Sunday in Epiphany:
9:30 A.M. Holy Communion and Sermon.
9:30 A.M. Church School
5:30 P.M. Episcopal Young Churchmen, at Community Center Annex.

MONDAY
8:00 P.M. Bible Study Group meets at Whitmer, home, 110 Whitmer Dr.

TUESDAY
Adult Inquirers' Class cancelled for this week.

WEDNESDAY
8:00 P.M. Choir Rehearsal at Embrey home, 6516 E. Church.

CALVARY LUTHERAN CHURCH
6805 Bluegrass
M - 15 and I - 75

Sunday
9:30 A.M. Sunday Worship Service.

10:35 A.M. Sunday Church School.

10:45 A.M. Adult Discussion Class.

4:00 P.M. Junior Luther League Recreation.
7:30 P.M. Reception for New Members at the Parsonage.

DRAYTON HEIGHTS FREE METHODIST CHURCH
Corner Maybee and Winell Roads
Clarkston, Michigan

Thomas E. Dunn, pastor

SUNDAY
10:00 A.M. Sunday School
11:00 A.M. Morning Worship
7:00 P.M. Evening Worship

MONDAY
7:00 P.M. Christian Youth Crusaders meeting

WEDNESDAY
7:30 P.M. Mid-week prayer

FIRST BAPTIST CHURCH
50 S. Main St., Clarkston
David E. Dee, B.R.E., Pastor

SUNDAY
10:00 A.M. Bible School Hour. Classes for all ages.
11:00 A.M. Morning worship service. Nursery and childrens church.

7:00 P.M. Evening Gospel Hour. Richard Lord, song leader.

MONDAY
5:45 and 7:15 P.M. Boys Brigade

TUESDAY
3, 4 and 7 P.M. Pioneer Girls

WEDNESDAY
7:00 P.M. Prayer meeting and Bible study.
8:00 P.M. Choir practice.

FIRST CHURCH OF CHRIST SCIENTIST
Oxford, Michigan
Sunday Service 11:00 A.M.
Sunday School 11:00 A.M.

"Truth" will be the subject of the Lesson-Sermon this Sunday at all Christian Science churches.

The Golden Text is from Psalms (43:2,3): "Thou art the God of my strength: . . . O send out thy light and thy truth: let them lead me; let them bring me unto thy holy hill, and to thy tabernacles."

Readings will include this passage from "Science and Health with Key to the Scriptures" by Mary Baker Eddy (p. 174): "The thunder of Sinai and the Sermon on the Mount are pursuing and will overtake the ages, rebuking in their course all error and proclaiming the kingdom of heaven on earth. Truth is revealed. It needs only to be practised."

The Clarkston News

Published every Thursday at 5818 M-15 (near Dixie) Clarkston, Mich. Robert D. Wilson, Publisher
Subscription price \$3.00 per year, in advance.
Entered as second class matter, September 4, 1951, at the Post Office at Clarkston, Michigan, under the Act of March 3, 1879.
Phone: 625-1811

WATCHES
Watch Bands
Dextrom JEWELERS
4432 Dixie Highway
Phone: OR 3-7362
DRAYTON PLAINS

ask

While an employee was putting goods on a shelf in my store he accidentally threw some into the fire with their packings. The goods were destroyed before we were able to do anything to save them. Would the value of this merchandise be covered on the standard Contents form?
INSURANCE For You, Your Family, Home, Car & Business
JAMES B. BOAZ Agency
4696 Dixie Highway
Drayton Plains, Michigan

ABUNDANT LIFE

by ORAL ROBERTS

THE COST OF CHRISTIANITY

Tommy was admiring Roger's new streamlined bicycle. "It's a real beauty!" he exclaimed.

"Yes. But it sure cost a lot. I saved my money for two years to buy it," Roger answered.

Anything worthwhile costs something, and if we want to build a worthwhile Christian life and have the peace and joy that only Christ can give, we must be willing to pay the price.

For a long moment Christ and the rich young ruler stood facing each other. "What good thing should I do, that I may have eternal life?" the young man asked. "Go and sell that thou hast . . . and follow me," Jesus answered.

All that I have? My wealth, position, a great future? he pondered. At Jesus' words, the young man's eager smile quickly died as did his desire for eternal treasures. A great apostle could have been born, but instead a nameless young man went his way.

There is an old saying that you don't get something for nothing. This is true. We must put something in, if we are to get something out. We must give, if we are to receive. To receive the blessings and mira-

cles of God, we must be willing to surrender ourselves to Him. A life surrendered to Christ is the way to personal and eternal triumph and joy.

Jesus Christ paid the price for our salvation by His crucifixion on Calvary. All we need to do to receive this salvation and eternal life is to accept it and be willing to obey God. We must yield our lives completely to Him. We cannot decide what we are going to do and then ask God to bless our plans, but we must put Him first and self last. God knows the future and what is best for us. Therefore, we should faithfully follow the plan He originates for our lives.

One of the great rewards in being a Christian is to know that our lives are in God's care and that they are being used to His glory and to help others. In Christ our energies are turned away from the unimportant things of life and directed toward worthy goals. No matter what we may have accomplished with our lives in the past, God can do still more with them. When we surrender our lives completely to Him, we can draw upon His ability and upon the abundance of His spiritual wealth.

PATRONIZE THE ADVERTISERS!
THEY MAKE THIS PAPER POSSIBLE

DAILY DELIVERIES TO CLARKSTON



PHONE OR 3-1229

WATERFORD FUEL and SUPPLY Co.
3943 Airport Road
1/2 Mile North of Waterford
Drive-In Theatre
Waterford, Michigan

News Liners Bring Results Phone 625-1611

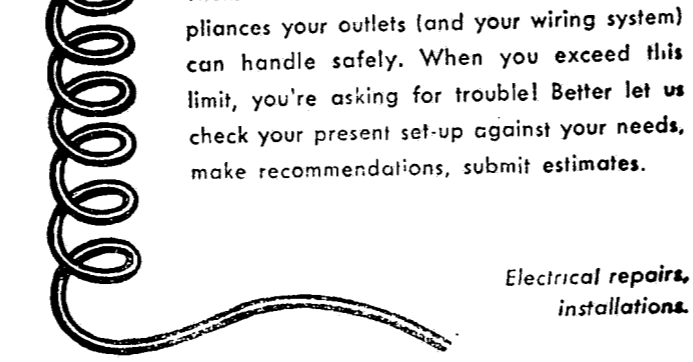

Clarkston Electrical Company
20 S. Main Street
Ernie Landon
Office MAPle 5-1432
Residence MAPle 5-1495

SUNOCO STATION
FOR RENT
PRESENTLY AVERAGING OVER 20,000 GALLONS PER MONTH
MODERATE INVESTMENT REQUIRED
PAID SERVICE STATION MANAGEMENT TRAINING PROGRAM AVAILABLE
MINIMUM EXPECTED INCOME \$7,000 per year
FOR INFORMATION CALL
MR. LEONARD SCHUBY
VI 3-4200 (Detroit) DAYS
VE 5-5023 (Detroit) EVENINGS

DIAL 673-6309
For Your
CLARKSTON PAINTING and PAPER HANGING SERVICE
Bob Jensenius 5670 Dvorak

Quality Printing at Reasonable Prices
Phone 625-1611

Elect
JACK LEVITSKY
INDEPENDENCE TOWNSHIP SUPERVISOR
Republican
CAPABLE — EXPERIENCED — SINCERE
● 9½ Years Township Building and Electrical Inspector
● Active In Township Affairs
● Township Resident Since 1934
Vote Republican February 18th

Starting Off on the Right Foot

Thinking about zipping down a snowy slope on a pair of skis for the first time this season? If so, here are a few suggestions to help you off to a smooth, safe start. Get into shape before starting to ski by doing exercises at home that will strengthen foot, ankle, leg and hip muscles. Learn the fundamentals of this swisher sport from a qualified ski instructor or experienced skier. Seek their competent advice about selecting equipment. Always use safety release bindings and an Arlberg safety strap (top left photo) while skiing. Dress warmly; when your legs, feet and ankles are warm, they function better and are less prone to accidents. As a novice, avoid skiing on crowded slopes. Don't be a hot-rod on skis. Always smooth over holes made in the snow when you fall.
Mich. Dept. of Conservation

You'll make the wisest choice no matter which Chevrolet you choose!

These four different cars are alike in one important way. Each is a product of Chevrolet Division of General Motors. So each will give you more performance, beauty, comfort and good news at trade-in. But each is tailored to a certain kind of buyer. Our big Chevrolet has the Jet-smooth ride, luxury and styling you'd expect only in costly cars. Chevy II features parkable size, perky performance and outstanding fuel economy. Corvair gives you rear engine maneuverability and sports car flair. The new Corvette Sting Ray can best be described as dramatic. With a choice of 33 models, there's one Chevrolet that will suit you best.

CHEVROLET
Keeps Going Great



Shown (top to bottom), '63 Chevy II Nona 100 Station Wagon, Chevrolet Impala Sport Sedan, Corvette Sting Ray Sport Coupe and Corvair Monza Club Coupe

See four entirely different kinds of cars at your Chevrolet dealer's.

HASKINS CHEVROLET, INC.
6751 DIXIE HIGHWAY CLARKSTON MAPle 5-5071

Modern Hair Styles

The young ladies nowadays—and sometimes their mothers, too—are showing up at the office, at school or at a party with a variety of elaborate new hair styles that the men often find somewhat baffling. Most of the new puffed up hairdos depend on roughing, backcombing or teasing the hair to give added body to the newest style. Some other names for these techniques are raiting and lacing.

Today's Hyalth, the magazine of the American Medical Association,

reports that roughing or backcombing does not damage the hair if it is done properly and if the hair is in good condition; that is, if it is naturally lustrous and the fibers are strong and springy.

However, these operations should be carried out gently and not too frequently. This will avoid roughening of the hair fiber's surface and undue tangling, especially on dry, brittle or easy-to-break hair.

These operations tend to tangle the hair quite badly. Tangled hair is difficult to comb, and somewhat greater than normal fiber breakage may occur unless care is exercised.

And when milady tires of the puffed up hair-do and decides to return to normal, begin combing at the ends and then gradually progress toward the scalp to remove the tangles by gentle combing. Actually, brushing is more effective than combing for removing the tangles and is easier on the hair.

If your teen-age daughter turns up one day with what the parents believe is an absurd hair-do, or a dye-job in unnatural colors, don't worry about it. The new hair that grows out from the roots will still be daughter's own normal hair and the new style will go away with time.



B&PW Clubs Hold District Meeting

The Winter meeting of District 10 of Business and Professional Women's Clubs, Inc., was held Sunday, January 20th at Hazel Park High School, Hazel Park, Michigan. Those attending from the Waterford-Clarkston Club were, Mrs. Florence Schlosser, Mrs. Cornelius Crowley, Mrs. Eldon Rosegart and Mrs. Homer Tinney.

Mrs. Walter Shamie of Detroit spoke on the proposed International Village in Detroit.

Mrs. Midred Chamberlain, State Legislature Chairman from Grand Rapids, urged that each one send a card or letter to their legislators advising them that Representative Murie Hager had submitted a Minimum Wage Bill for the 1963 session of the Michigan legislature. She further stated that less than \$1.00 per hour is paid to the 400,000 working women in Michigan, and this is not take home pay. One of the Federation objectives is to raise the standards for working women and by letting the legislators know that the members of B&PW as voters expect their support when the bill goes into committee, and their help to get it on the floor of the House of Representatives and the Senate.

Old Mill Tavern at Waterford will be the meeting place for the Waterford-Clarkston B&PW Club, Thursday evening January 24th at 6:30 P.M.

The program will be under the direction of Civic Participation Committee, with Mrs. E.L. Windeler as Chairman. William Green of the Waterford Township High School will speak on "Citizenship in our Schools". Mr. Green has been working with teenagers to incorporate as a career project, where members earn money by working in the community.

Book Nook

by Nancy Lasswell

"It is not possible for us to know each other except as we manifest ourselves in distorted shadows to the eyes of others. We do not even know ourselves; therefore, why should we judge a neighbor? Who knows what pain is behind virtue and what fear behind vice? No one, in short, knows what makes a man, and only God knows his thoughts, his joys, his bitternesses, his agony, the injustices committed against him and the injustices he commits. . . . God is too inscrutable for our little understanding. After sad meditation it comes to me that all that lives, whether good or in error, mournful or joyous, obscure or of gilded reputation, painful or happy, is only a prologue to love beyond the grave, where all is understood and almost all forgiven."

These words, written in the first century by the Stoic philosopher and dramatist, Seneca, are the text of Taylor Caldwell's latest novel, *Prologue to Love*. It is the tragic story of Caroline Ames, a woman who was incapable of giving or receiving any form of human or divine love. As a child she was convinced by a cynical, unloving father that nothing was to be feared as much as poverty, and that the only protection against harm from a predatory world was wealth. Caroline learned this lesson well. Her consuming passion became the increase of the fortune left her by her unscrupulous father. Through a member of one of Boston's First Families and the richest woman in the world by 1900, Caroline lived as a miserly recluse in the fifth and ruin of a once proud and beautiful mansion built for her by her husband whose life she destroyed by her terrible devotion to money and hatred of people. Her two sons and daughter were important to her only as heirs to her estate, so she gave them no maternal tenderness and love. Consequently, they also became heirs to her blind hostility to life.

To all appearances, this destructive woman who brought so much unhappiness to those around her seems undeserving of any sympathy, but Taylor Caldwell has revealed her character with much compassion that the reader suffers with Caroline reaches than condemns her.

Besides the strong involvement with the central figure, there are many fascinating people who come to life in the pages of *Prologue to Love*. Taylor Caldwell's books are never dull. Perhaps the change wrought in Caroline and its effect on her sons and their wives is more contrived than credible. However, it is the most effective way to dramatize the moral of the tale which is expressed in Caroline's own words: "When no one has really cared about you when you and given you strength and self-respect through love, then life becomes increasingly intolerable as the years pass. You are unarmed. Anything can reach you and shatter you. You haven't any resources. Each day just brings a new despair and new betrayals and losses."

My Neighbors



"Someday, son, all this will be yours."

smart new way to

SAVE MONEY ON HOMES!

BUILT ON YOUR OWN LOT—ANYWHERE IN MICHIGAN

\$6,890

\$50 DOWN

\$69 per mo. PAYMENTS

PAID FOR IN 12 YEARS BANK TYPE SIMPLE INTEREST

With a hammer and saw you can save thousands of dollars on a new home—we do all the hard work—foundations, framing, dry wall, siding, plumbing, heating, etc. Investigate this exciting idea today! Advertised in Saturday Evening Post!

WRITE OR CALL TODAY FOR DETAILS

C. A. Webster
25 N. Washington 628-2512
OXFORD, MICHIGAN

STATE HOMES

- 3 Bedrooms
- 960 Sq. Ft.
- Copper Plumbing
- Rough Wiring
- Bryant Furnace
- Briggs Bathub
- Kitchen Cabinet with Sink
- Complete Foundation
- Insulated Aluminum Siding with Reinforced Backing
- 12 Models—Priced from \$4,250.00

ANNUAL SALE

ELECTRIC DRYERS

BUY NOW & SAVE

SPECIAL PLUG-IN PRICE!

because it's flameless, an electric dryer is . . .

easy to buy—Special "Plug In" Price saves you money! The price includes adding a 230-volt dryer electrical circuit in any residence, up to and including a 4-family flat, in the Detroit Edison service area.

easy to use—clothes dry quickly, gently, safely . . . the electric way!

free service too—Edison repairs or replaces electrical parts of electric dryers—doesn't charge for parts or labor. It's an electric dryer exclusive!

see your dealer or
DETROIT EDISON

CAN YOU STOP IN TIME?

Here are National Safety Council Test Facts

These drivers see stop sign and cars crossing intersection. They apply brakes at same instant on glare ice at 30 miles per hour. What happens?

THIS DRIVER HAS REINFORCED TIRE CHAINS
STOPS IN 173 FEET
WITH ROOM TO SPARE

THIS DRIVER HAS SNOW TIRES
STOPS IN 392 FEET
TOO LATE TO AVOID COLLISION

THIS DRIVER HAS REGULAR TIRES
STOPS IN 439 FEET
TOO LATE TO AVOID COLLISION

MORE FACTS FOR SAFER WINTER DRIVING

DON'T NEED CHAINS, EH?

- Every winter the National Safety Council's Committee on Winter Driving Hazards studies the effects of snow and ice, and how to drive safely under the worst conditions. Figures above and below are based on results of their tests.
- Packed snow also makes stopping difficult. Regular tires at 30 miles an hour will stop you in 135 feet, snow tires in 117, and reinforced tire chains in 86.
- Reduced visibility is also a major winter driving hazard. Do your windshield wipers give clear, streak-free visibility? If rubber is dead, get live rubber refills. Also check wiper arm tension. It should exert one ounce of pressure for each inch of blade length. If arms are weak, blades smear around rain or road muck, and soon ride over snow or sleet—even with new blades. Make sure defroster works.
- Rising temperature makes ice more slippery. At 30 miles an hour on ice at 0° a car with regular tires requires 256 feet to stop. At 30° this distance increases to 530 feet.
- Also significant is the great effect of speed on braking distances. At only ten miles slower, all of these figures are reduced more than half. At ten miles faster, look out! To cite one example, the average braking distance for regular tires on glare ice is 780 feet at 40 m.p.h.

ABOVE CHART, provided by the Safe Winter Driving League, illustrates test results by National Safety Council's Committee on Winter Driving Hazards. For each "braking distance" above you should add 33 feet, which is distance traveled during average "reaction time," needed to think and get your foot on brake after seeing a reason to stop. Skidding and reduced visibility are major added hazards of winter.

CAN YOU SEE AND STOP IN TIME?

Look, mommy...they're road-testing another Ford Dealer A-1 Used Car!

Ford Dealer A-1 Used Cars get plenty of special attention! They're the pick of the trades to begin with. Then they're inspected, reconditioned when necessary, and road-tested by expert Ford Dealer mechanics. Your choice of makes and models. Bargain prices. See your Ford Dealer.

- | | | |
|--|---|---|
| 1959 FORD | 1960 Fairlane 500 | 1961 FALCON |
| Galaxie — 4 door Sedan
332 engine — Cruiseomatic
Transmission — Heater
Radio — Washers — White
Wall Tires — Beautiful Red
and White Finish \$1295 | 2 door Sedan — V-8 Engine
Ford-o-matic — Heater
Radio — Washers — White
Wall Tires — Priced Special
at \$1195 | 2 door Station Wagon
Heater — Radio — White
Wall Tires — Automatic
Transmission — Deluxe
Trim — Finish in Solid Red
\$1395 |

Beattie Motor Sales, Inc.
Orlando 3-1291 Waterford, Mich.

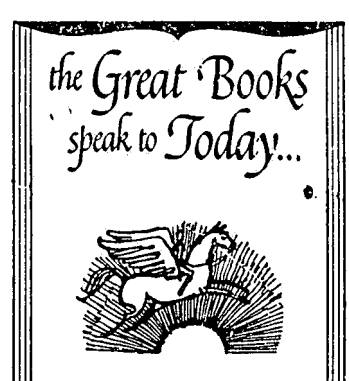

the Great Books speak to Today...

The Arts and the Artists

The poet is a light and winged and holy thing, and there is no invention in him until he has been inspired and is out of his senses, and the mind is no longer in him: when he has not attained this state, he is powerless and unable to utter his oracles.

—PLATO from *Ion*

Neither is it reasonable that art should gain the pre-eminence of our great and powerful mother nature. We have so surcharged her with the additional ornaments and graces we have added to the beauty and riches of her own works by our inventions, that we have almost smothered her; yet in other places where she shines in her own purity and proper luster, she marvellously baffles and disgraces all our vain and frivolous attempts.

—MONTAIGNE from *Essays*

The creations of the mind and hand appear very numerous, if we judge by books and manufactures; but all that variety consists of an excessive refinement, and of deductions from a few well-known matters.

—FRANCIS BACON from *Novum Organum*

News Liners
Bring Fast Results
Phone 625-1611

Sponsored By **The Clarkston News**

Air Force Needs College Women

Area Air Force Recruiting Commander, Lt. Col. Thomas D. Giese, announced recently that the Air Force has an urgent need for young women with college degrees to fill important positions in the United States and some overseas locations. The Air Force currently offers commissions of Second Lieutenant to college graduates who meet the requirements of the Air Force. This is accomplished via the popular Officer Training School program. The OTS Program has become one of the principal sources of Officers for the Air Force.

Area Air Force Recruiter, TSgt. Charles A. Ahnen, whose office is located at 53½ W. Huron St., Pontiac urges all those interested in the OTS program to contact him at FE 2-9116 for testing dates. He reminds college graduates that taking the entrance examination in no way obligates the individual.

In Uniform

Bruce A. Stigall, electrician's mate fireman, USN, son of Mr. and Mrs. Jesse F. Stigall of 5417 Mary Sue, Clarkston, was serving aboard the destroyer escort USS Lester when she returned to the United States recently after circumnavigating the South American continent on an extended cruise.

The cruise was part of Operation Unitas III, an extended international anti-submarine warfare exercise and goodwill program.

The Lester visited ports in Brazil, Uruguay, Argentina, Chile and Peru. She operates out of Newport, R.I.

It's Time For... EYE CARE

Dr. Newton K. Wesley
THE EYE AND A CAMERA

We may consider the eye and its focus on objects much as we would a camera. If a camera is out of focus, one moves the position of the lens — he changes the distance. This is what we do with the eye — we place the eye in focus with spectacles or contact lenses.

Wesley

Just because one requires a stronger lens to place the eye in focus does not mean there is a weakness present. It depends upon the cause. Generally speaking, we cannot say it is a weak eye in the true sense. Such an eye can be compared to a camera that is out of focus — it does not mean the camera is weak just because the focus is bad.

I would consider a weak eye one that is diseased. If it is not, and the changes would be caused by normal physiological means, then I would consider the eye healthy. That is why it is so important to visit an optometrist or ophthalmologist every six months for an eye examination.



Troop 233

The girls working towards second class, worked on their scrap books, while the rest of the troop experimented with water colors, making different shades of color. Christine Bryce brought along the puppets she had made and put on a puppet show entitled, "The Old Woman and Her Pig". At the court of honor last Monday night plans were made for the coming month.

Scribe,
Laurie MacGregor

WHAT TO MAKE

By Allan Carpenter, Director, Service Bureau
Popular Mechanics Magazine

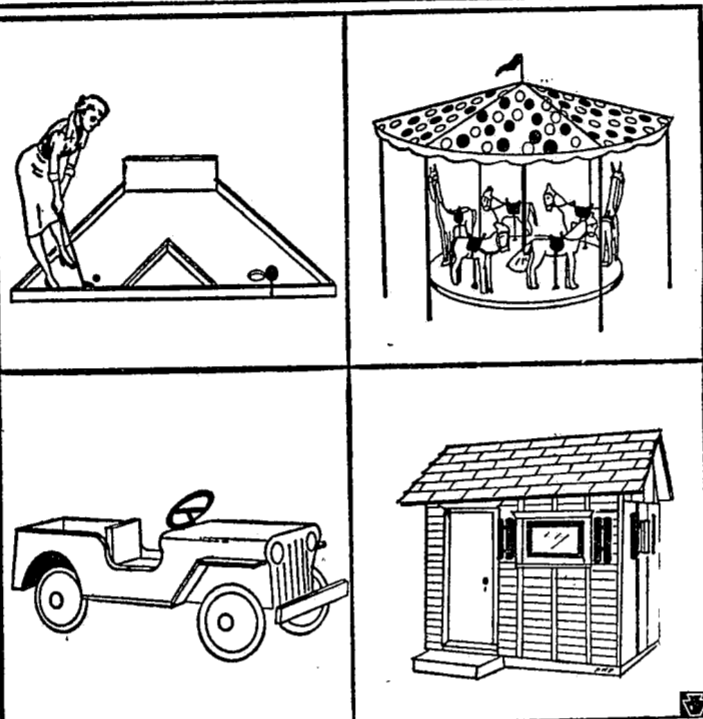

FOUR PROJECTS FOR THE YOUNGSTERS

Start now to build these four projects to keep the children occupied happily outdoors all summer long. The miniature golf course, which can be used and built either outdoors or in a large basement, has 18 "holes." A ¼-hp. motor drives the merry-go-round at a safe, moderate rate of speed. The battery-powered sidewalk jeep can be built inexpensively with second-hand auto parts. Without the motor, it makes an ideal coaster or pusher. Scrap lumber can be used for the 6½ x 4-ft. one-room playhouse, which can be taken apart in sections for storing or moving. Instructions for making all four of these projects, and many more besides, are given in Book B44, available for \$2.00 from Service Bureau, c/o this newspaper, 200 E. Ontario St., Chicago 11, Ill. Ask for a free Service File listing other What-To-Make projects.

COLLEGE NEWS

Bryce M. Landon son of Mr. and Mrs. John B. Landon, 7045 Bridge Lake Rd., and Anne Wignall, daughter of Mr. and Mrs. Jack Wignall of 7960 Dixie Highway, are participating in the volleyball games which are part of the intramural sports program at Alma College.

This program, extending throughout the academic year, involves over one third of the student body. Volleyball alone has 380 participants this year.

Intramural Director William Carr states, "This is the biggest turnout that I can remember in my career here."

RECEIVES DEGREE, ACCEPTS JACKSON JOB

Lawrence Olliffe graduated Sunday, January 20 with a B.A. degree in Journalism from Central Michigan University in Mt. Pleasant. His mother, Mrs. Bert Olliffe and family attended the ceremony.

Lawrence has accepted a job with Allied Stores, Inc. to represent the L.H. Field Department Store in Jackson. His wife, Anne is a teacher in the Clare school system.

Brighten the Corner

by Pat Haslock

God tests us and tries us in so many ways. When He knows that we love Him so much. Like Job we wonder why, but our love with Him stays. While we wait for His healing touch. When we need Him, He comes and stands by our side; We don't see Him, but we know that He's near. He listens when we with our troubles confide, And He answers, so be of good cheer. We can ask Him for help, that we know When our troubles we need to relieve. Our faith can move mountains, His book tells us so, When we really and truly believe.

My Neighbors

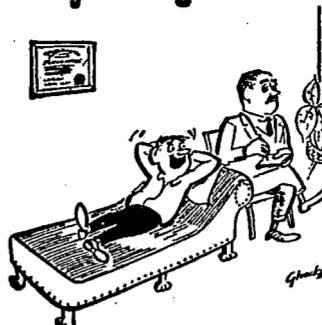

"You mean I can blame it all on my parents?"

My Neighbors



"Mr. Before?"

News Liners Bring Results Phone 625-1611

smart new way to

SAVE MONEY ON HOMES!

\$50 DOWN
BUILT ON YOUR OWN LOT—ANYWHERE IN MICHIGAN **\$6,890** PAYMENTS **\$69** per mo.

- 3 Bedrooms
- 960 Sq. Ft.
- Copper Plumbing
- Rough Wiring
- Bryant Furnace
- Briggs Bath tub
- Kitchen Cabinet with Sink
- Complete Foundation
- Insulated Aluminum Siding with Reinforced Backing
- 12 Models—Priced from \$4,250.00

PAID FOR IN 12 YEARS
BANK TYPE SIMPLE INTEREST

With a hammer and saw you can save thousands of dollars on a new home—we do all the hard work—foundations, framing, dry wall, siding, plumbing, heating, etc. Investigate this exciting idea today! Advertised in Saturday Evening Post!

WRITE OR CALL TODAY FOR DETAILS

C. PANGUS, Realty
NA 7-2815 422 Mill St.
ORTONVILLE, MICH.

STATE HOMES

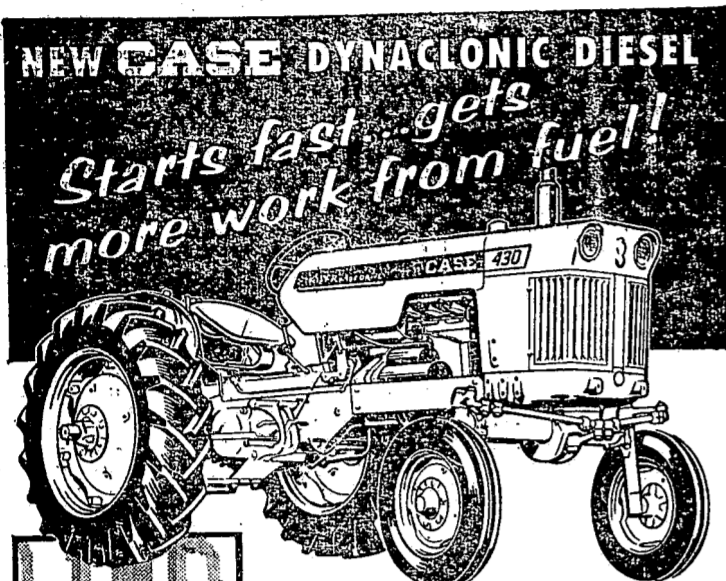

Model 430 3-plow

Case Dynaclone diesel utilizes a new principle of controlled turbulence that pays off in faster starts, cleaner burning and greater fuel efficiency. Built by Case in America with traditional Case ruggedness and quality, this 35 hp* model is compact, highly maneuverable. Your choice of Eagle Hitch or flexible 3-point hitch that handles most any 3-point implement, 540 or 1000 PTO. Dynaclone diesels also available in 3-4 and 4-plow sizes. We're ready to demonstrate!

3 TRANSMISSIONS . . . Standard 4-Speed . . . Tripl-Range 12-Speed . . . 8-Speed Shuttle.

3 MODELS . . . Dual Front Wheel . . . Adjustable Front Axle . . . Standard 4-Wheel. Other models of spark ignition tractors available in the same horsepower range.

*Sea level (calculated) maximum belt horsepower (based on 60°F. and 29.92 in. Hg.). Manufacturer's rating. Nebraska test not yet available.

\$ \$ BONUS \$ \$

We Will Pay \$135.00 Towards Next Years Fuel If Tractor Model 430 is Purchased by February 28th.

Offer Also Good on Purchase of Model 530

Your Farm and Industrial Dealer

Clarkston Farm Supply

M-15 and Oakhill Rd. Clarkston
625-2238

IGA Tablerite U.S.D.A. Choice BEEF ROAST 45c/lb

IGA BACON - lb. 45c

SMOKED HAM - Whole or Shank Half lb. 49c

COUPON FREE FREE COUPON

MYSTERY GIFT

Give To Cashier At Check-out To Receive Your Mystery Gift

COUPON Good Thru Feb. 1 COUPON

DEL MONTE PEACHES - 3½ size 3 cans 79c	KEYKO MARGARINE 1 lb. 4 ctn. 99c
KLEENEX KITCHEN TOWELS - 2 rolls 39c	BANQUET FROZEN PIES - each 29c
DARES CHOCOLATE CHIP COOKIES - 1 lb. pkg. 29c	IGA FROZEN STRAWBERRIES 4 pkgs 89c

This Week's IGA Bonus Buy

Miracle Whip Kraft's qt. 35c

With \$5.00 Purchase or More Excluding Cigarettes

CAMPBELL'S ASSORTED SOUP - 6 cans \$1.00

IGA PEANUT BUTTER jar 69c

H & S IGA Supermarket

HOURS 8:30 a.m. to 9:00 p.m. MONDAY thru SATURDAY
465 South ORTONVILLE NA 7-3835

Bridge Club News

The Tuesday Duplicate Bridge Club met January 15 at the Community Center. First place honors went to Betty Hallman and Betty Peterson. Second place winners were Billie Glennie and Helen Kempf.

The Friday night Hi-Lo Club had seven tables in play. North South winners were Dean and Betty Smith, Carl and Gladys MacArthur and Dr. and Mrs. St. Louis. Winners for East West were Roy and Helen Gundy, Bill and Ruby Owens, and Fred and Marian Gettel.

The next sessions will be played on Tuesday, January 29th, and Friday, February 1st.



1962 FORD VICTORIA
Chestnut—Cruise-o-matic—300 Mtr Radio—Heater
Save \$1000
The Bosses Wives Car

1962 T-BIRD
Brand New—Never Driven
Save \$1300

FOLLOW ME TO Jimmy Arrants Ford Sales

THAT IS WHERE YOU SAVE PLENTY on NEW FORDS, FALCONS T-BIRDS, TRUCKS and FAIRLANES

USED CARS --- HERE ARE A FEW AT A STEAL

A NEW CAR AS LOW AS **\$49.50** DOWN **\$58.22** PER MONTH

1955 FORD 4 door—Black—New Tires Ford-o-matic—Radio—Heater Full Price \$129	1962 CHEVY II 4 door—Std. Shift—Radio Heater—Like New \$93.00 down
1961 FORD 2 door—6 cyl.—Radio—Heater Ford-o-matic—A Gas Saver \$69.00 down	1946 DODGE PICKUP \$89.88
	1952 OLDS 4 door \$69.82

IF YOU DON'T THINK WE SAVE YOU PLENTY STOP BEFORE YOU BUY ANY NEW CAR

JIMMY ARRANTS FORD SALES

Service On All Makes NA 7-2725 Genuine Ford Parts Ortonville, Michigan

384 M-15

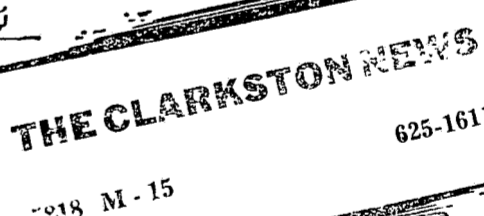

Clarkston Radio & Television Service

24 S. Main St. Clarkston, Michigan
 In the heart of town across from the Post Office
JACK CRAVEN, PROPRIETOR
 Complete Radio and TV Service
 Open Daily 9 A.M. to 6 P.M. — Closed Sunday
 Phone: Business MAple 5-2500 Home MAple 5-1548



STRENGTH FOR THESE DAYS
 From The Bible
 Let all things be done...
 in order. —(1 Cor. 14:40)
 Divine order means that
 there is time for all things:
 time for work, time for rest,
 time for joy, time for family
 and friends.

WHAT TO MAKE

By Allan Carpenter
 Director, Service Bureau
Popular Mechanics Magazine



CURING WET BASEMENTS
 A damp, leaky basement is a costly, useless waste of space. Most can be made dry and comfortable without too much expense if you know what's causing the dampness. Booklet D23 goes into the various causes of damp basements, from simple causes such as clogged drains and gutter leaks, to those which might mean a "major operation," such as water seepage through foundation walls. Simple instructions, photos, and drawings show how to remedy these conditions and make your basement a dry, pleasant place in which to live and work. To order, send 25¢ to Service Bureau, c/o this newspaper, 740 N. Rush, Chicago 11, Ill.



Experience - Service - Satisfaction

AMBULANCE
 PROMPT
 24 HOUR
 SERVICE
 155 N. Main St.

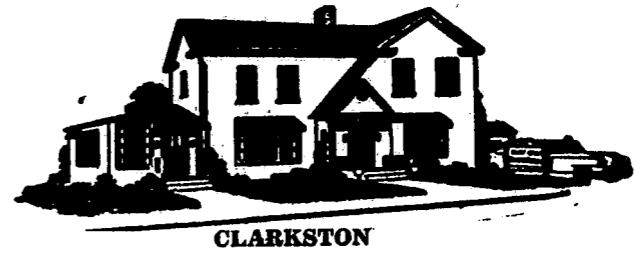

FUNERALS
 Conducted
 With Warm
 Understanding
 MAple 5-1768

SHARPE - GOYETTE FUNERAL HOME

**PATRONIZE THE ADVERTISERS!
 THEY MAKE THIS PAPER POSSIBLE**

TIRED OF SCRAPPING WINDSHIELDS?

Come In And Get A Heavy-gauge Plastic Cover. Easy To Put On. Fits Snugly.

\$2.29

Aluminum snow shovels and pushers
 - From \$2.70 -

Bob's Hardware
 MA-5-6111 27 S. MAIN • CLARKSTON

JANUARY

SALE

TOWN SHOP

31 S. Main Street Clarkston
 MAple 5-1511

Open Friday Evening



Ski Sweaters

Crew Neck
 WOOL and ORLONS
 Regular Value To \$10.95

Reduced To
\$6.95



Blouses

VALUES TO \$10.95
 Reduced To
\$1.00 to \$5.00

Coats and Jackets
 VALUES TO \$39.95
 Now **\$9.98 to \$25.98**

Men's Jackets
 WARM - WINTER JACKET
 A Real Value At **\$7.98**



Skirts

And More Skirts
 Prices Slashed On Famous Name Skirts
 VALUES TO \$25.00
 Now **\$2.98 to \$14.98**

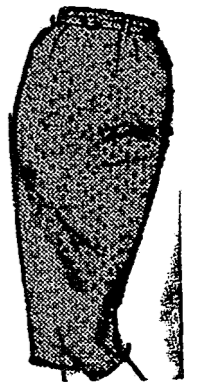

Men's Shoes
 Brown or Black
 \$28.50 Value
 Both in Wing Tip or Plain Toe
 Reduced To
\$16.95



Dresses

(7-15) * (10-20) * (12 1/2-22 1/2)
 VALUES TO \$29.95

Now **\$2.98 to \$14.98**
 Reductions To 65%

Dress Shirts
 WHITE and COLORS
 It Will Pay You To Anticipate Your
 Need and SAVE
 Regularly \$4.25 & \$5.00
 Reduced To
\$2.99



Sport Shirts
 CHECKS — STRIPS
 BUTTON COLLARS
 Other Colors
 Regular \$4.00 & \$5.00
 Reduced To
\$2.69 - 2/\$5.00

Sweaters
 VALUES TO \$13.98
 Slashed To
\$2.98 to \$8.98



Sport Coats
 Your Opportunity To Save
 Sensationally Reduced For Clearance
 Come-in, Choose and SAVE
 Reduced To **\$19.95**



Famous Make
 Ski Pants • Ski Parkas
 Ski Mitts
 Up To **1/3 Off**



Chuck Roast

Blade Cut **45c** lb Boneless **79c** lb Round **69c** lb Bone

BACON Much More lb. **49c**
 BOLOGNA Ring or Large lb. **45c**

S & W MIRACLE WHIP
 Coffee - lb. **59c** Salad Dressing qt. **49c**

CAMPBELL'S PILLSBURY
 Tomato Soup 5 for **49c** Cake Mix - - **29c**
 White, Yellow or Chocolate



MINUTE MAID FRESH
 Orange Juice 5 for **99c** Spinach - - **19c**

BIRDSEYE FROZEN
 Ocean Perch pkg. **29c** Yams - - lb. **10c**

BIRDSEYE FROZEN WHITE or PINK
 Peas - 2 for **35c** Grapefruit 4 for **39c**

Terry's Market

"Your Complete Food Market"

MAple 5-4341

Clarkston