See our special holiday preview section, inside!

Your questions answered on the home page, page 9A

Our annual Christmas Carol book

01/01/99 490-493
HOAG & HOAC

PO BOX 162
SPRINGPORT MI 49284

The Clarkston News

Award-winning hometown newspaper for 66 years

Volume 67, No. 16 Wednesday, Nov. 27, 1996 (USPS 116-000) Clarkston, MI 48346-1525 2 sections–36 pages 50 cents

City, Adler reach parking agreement

By BRAD MONASTIERE
Clarkston News Staff Writer

The city and Ed Adler finally have their parking agreement.

After months of debate, suggestions and changes, the Clarkston City Council came to an agreement for the Clarkston Mills project at its regular meeting Monday.

City attorney Thomas Ryan said the agreement was satisfactory to everyone involved, and now hopes the issue is resolved.

"We want to put that to bed," he said. "This is very valuable to the city, Mr. Adler's group and the developers."

The 10-year lease calls for Adler's Lehman Development Company to maintain, construct and operate all the new parking going in as a result of the agreement. Ryan said the agreement will add more than 40 new parking spaces to the downtown Clarkston area.

"I think this is good for everyone," Adler said. "I'm pleased, and I think the city council is pleased."

There are two different agreements for the projects on the two sides of Depot Street. The south side only has a "memorandum of understanding" at this point, because Ryan said no final agreement had been made, although all the parties agreed "in principle" to the items included for that part of the project.

On the south side of Depot Street, Detroit Edison has agreed to move two utility poles closest to the alley free of charge. Ryan said easements were needed for the guide wires on the poles, but Lehman would assist in that.

Other provisions included in the agreement for the north side of the street include a license for the city to allow parking in the new spaces for no more than five city-sponsored events, not including the Concerts in the Park series. When the city wants to use those spaces, it must give Lehman 30 days' notice.

Lehman will also pay premiums on the liability insurance policy connected with the new spaces. When the lease expires, the city will then own the property exclusively and have all responsibility for improvements as they are needed.

"We have no timeframe right now as to when this will get started," Ryan said. "The sooner, the better."

In other council business:

The council tabled discussion on the master plan and zoning ordinance until a hearing could take place on reallocation of leftover Community Development Block Grant monies. The council expressed a desire to channel some CDBG money into the master plan and zoning ordinance projects, but in order for it to use that money, a public hearing must be held first. City manager Art Pappas said hearing will take place at the next council meeting Dec. 17, with the earliest possibility of the funds to take place at the Jan. 16 meeting.

Ryan said he will look into changing the city employment policies as recommended by the

Continued on page 9A

Let it snow!



Barb McDaniel shovels snow at her home on Monday morning. It took her an hour to shovel the driveway, after which she said she would retreat inside for a cup of hot chocolate.

Waldon Rd. Area residents woke up to the first real coating of the white stuff this season.

Bond issue includes move for adult, community ed.

BY ANNETTE KINGSBURY
Clarkston News Editor

Probably the only person who can get excited about the current Clarkston Middle School, a structure built in the 1920s, is Marilyn Allyn, Clarkston Schools' director of community education.

In fact, the word "excited" peppers her conversation as she talks about the proposed move of her department to the old middle school after the new high school opens. As she sees it, the building presents a wealth of opportunities.

"It would be such a vast improvement from this building," Allyn [illegible] her office on Maybee Rd. And the room for [illegible] expansions that will be available when [illegible] funds.

The move is one of the lesser-known aspects of the Dec. 9 school bond issue, dubbed the "Sunshine Bond." Along with additions to the elementary schools and a new elementary, the middle school will move to the current high school and community education will move to the present CMS. Cost for the needed renovations at CMS is pegged at $2.56 million, including a computer lab, playground and parking improvements.

Allyn's department serves everyone from preschoolers in daycare to high school dropouts seeking diplomas to senior citizens in enrichment classes. All of those programs, which are self-supporting, could grow if the bond issue is approved.

Preschool and latchkey programs are currently enrolled at capacity (250 in preschool, 525 in latchkey) and have waiting lists.

"So, we're looking at expanding those services. There's also a dire need for more day care," Allyn said. "We have three portables (classrooms) and we're full. We get calls daily."

Allyn would also like to add enrichment activities for children (and their moms) who are not in daycare or preschool, but right now, "There's no room at the inn," she said.

As for alternative high school, 200-300 students per semester enroll in this state-funded program to complete their GED or diploma. At their present

Continued on page 19A

News in brief

City, township approve Block Grant funds

The Independence Township Board of Trustees voted 6-1 to approve the 1997-98 budget for Community Development Block Grant funds at its Nov. 19 meeting.

Designations for funds include SCAMP, Clarkston Area Youth Assistance, HAVEN, meals, chore, large print books and a barrier-free computer work station for the township library, the Clintonwood Park play structure, emergency rehabilitation and planning and management.

Though total estimated funding is $63,468, township treasurer John Lutz reminded the board they were approving percentages rather than dollar amounts because figures change.

Township clerk Joan McCrary dissented because she wanted the board to approve 10 percent more for planning, rather than the 10 percent (approximately $5,000) that is allocated.

McCrary said she had hoped to get twice that amount so some funding could be used toward historic home preservation and the township's rural and historic preservation plan.

Though McCrary said CDBG guidelines allow up to 20 percent for planning purposes, Lutz told board members that the township tries to target funding toward situations that affect low-to moderate-income families.

The Clarkston City Council handed out some of its federally granted money at its regular meeting Monday to a few local groups.

The allocation for 1997-98 is as follows: $3,800 for parking; $1,000 for senior citizens; $1,000 for Youth Assistance; $600 for the library and $1,600 for planning.

City manager Art Pappas said he didn't want to give any money to Lighthouse because it has not used all the money its been given in the past.

Township vetoes sewer lift station improvements

Though a Clarkston couple has been complaining for weeks about odors from an M-15 sewer lift station, on Nov. 19 Independence Township's Board of Trustees unanimously voted to turn down spending approximately $34,000-$45,000 of its money to correct the problem.

A report prepared by township DPW director George Anderson indicated that amount would have to be spent to construct a carbon filter system that would be encased in a Fiberglass enclosure or a more aesthetically pleasing brick building.

The cost would be shared between the township (92 percent) and the city (8 percent), based on use. Township trustee Jeff McGee spoke for other board members who questioned whether the project was crucial enough to support.

"I think that's pretty excessive for some carbon filters," he said.

One of the problems is that the odors are not consistent, but seem to occur seasonally (warmer weather) or at certain times of the day. Trustee Dan Travis said he has been down to the lift station three times. "I haven't smelled anything yet," he said.

Clarkston Mayor Sharron Catallo, who attended the meeting, said she was disappointed the board did not act. She told them she could get the names of other community members who claim there's a severe odor problem.

The Clarkston News

5 S. Main St.
Clarkston, MI 48346
Phone: (810) 625-3370
Fax: (810) 625-0706

Clarkston News Staff

Jim Sherman, Publisher
Don Rush, Assistant to the Publisher
Annette Kingsbury, Editor
Brad Monastiere, Reporter
Eileen McCarville, Reporter
Eric Lewis, Advertising Manager
Kristie Dawley, Advertising Sales Rep.
Steve Leaver, Advertising Sales Rep.
Patricia Spock-Battishill, Office Manager
Shirley Rush, Office Clerk

Office hours: 8 a.m. to 5 p.m. Monday through Friday.

Subscriptions: $16 yearly in Oakland County, $19.50 per year out of Oakland County, $24 per year out of state. Single copies: 50 cents.

Deadlines: Noon Monday for display advertising, 4 p.m. Monday for classified advertising, noon Monday for letters to the editor.

Delivery: Mailed periodicals postage paid at Clarkston, MI 48346. Published Wednesday.

POSTMASTER: Send address changes to The Clarkston News, 5 S. Main St., Clarkston, MI 48346.

All advertising in The Clarkston News is subject to the conditions in the applicable rate card or advertising contract, copies of which are available from the Ad Department at The Clarkston News, 5 S. Main St., Clarkston, MI (810-625-3370). This newspaper reserves the right not to accept an advertiser's order. Our ad takers have no authority to bind this newspaper, and only publication of an ad constitutes acceptance of the advertiser's order.

Published by Sherman Publications, Inc.
"Pride Is Paramount"

TRIAD ASSOCIATES, P.C.

A Comprehensive Outpatient Mental Health Clinic

Providing: Individual, Group, Marital, Family Psychotherapy and Counseling with Children, Adolescents and Adults.

For: Alcohol and Substance Abuse
Attention Deficit Disorder
Eating Disorders
Depression
Addictive Disorders
Behavioral and Adjustment Problems
Geriatrics
Anxious and Phobic Disorders
Divorce Related Problems

CARF Accredited *OSAS Licensed*

5825 Ortonville Rd. (M-15) Suite 104A
Clarkston, MI 48346
(810) 625-2970

BC/BS & Most Insurance Plans Accepted

Susan Arnold, M.S.W.
Susan Kolb, M.A.
Fred J. Baumann, M.A.
Louis Maceroni, M.A.
Richard Brozovich, Ph.D.
Christine Post, D.O.
J. Allison Curtis, Ph.D.
Diane Chabeau, M.A.
Louis Goldman, M.S.W.
Diane St. Peter, M.S.W.
Joan L. Fischer, Ph.D.
David P. Stainslaw Jr., M.S.W.

Ronald R. LePere, D.O.

Dr. LePere continues to provide Ambulatory Care as well as Family Practice, as he has for the past 36 years.



Four generations of the Church family are patients of Dr. LePere, beginning with Davisburg resident Ora Diericks' first visit nearly 37 years ago. Pictured are (clockwise from top left): Mike Church of Clarkston, his daughter Jennifer Hertel of Pontiac, his mother Ora Diericks, Dr. LePere, and Bethany Hertel, sitting on her grandmother, Valerie Church's, lap. Dr. LePere is a proud sponsor of Bethany, 3, a state finalist in the Miss American Co-ed Princess Division contest.

The Clarkston Clinic
5905 M-15
Clarkston, MI 48346
(810) 625-4222

- Appointments accepted:
  7:30 a.m. to 7 p.m. Monday through Friday
  7:30 a.m. to 1 p.m. Saturday
- Walk-ins welcome.
- Doctor available by phone after hours.

THE SECOND FRONT
The Clarkston News

From Russia with love

Clarkston seniors donate hands, hearts to convent restoration

BY EILEEN McCARVILLE
Clarkston News Staff Writer

Bob Weir never guessed the toilet seat he grabbed from Home Depot and threw into his suitcase would become such a conversation piece.

He and another Clarkston resident, Jack Byers, were two of the 16 Clarkston United Methodist Church members who traveled overseas to spend time restoring a Russian Orthodox convent last June.

The toilet seat was a last-minute thought, said Weir, 66, explaining how he took the seat off a chair to construct his makeshift contraption. The chair was then positioned over the simple hole on the floor many Russian people still use.

"People were pointing at it and talking excitedly," Weir said.

"Primitive" is how both men describe some of the conditions that remain in the former Communist countries visited by the little group from Clarkston helped restore a portion of a 500-year-old convent which was nearly destroyed by the Germans during World War II.

An old photo shows the buildings before the damage, surrounded by what looks like a long wall. Actually, there are rooms inside, explained the men, who worked to build back the roof of one section.

The convent is located in Stupino on the Oka River, approximately 60 miles south of Moscow. Weir said he found out about the work mission from the church's bulletin board. His wife said, "Why don't you call the man and see if you're too old," Weir quipped. "Turns out I was one of the younger ones."

Byers, 77, had already volunteered for several other missions which pop up all over the world "wherever there's a need," he said. He's been to Cuba, Costa Rica and Jamaica and next year he'll travel to Haiti. Weir said he was involved in a work mission in Central America 10 years ago.



Clarkston residents and Clarkston Methodist Church members Jack Buyers (left) and Bob Weir pose with one of Weir's souvenirs — nesting dolls from a two-week work mission to restore a Russian convent.

This past summer 40 other groups were involved in the project from all over the U.S. The Michigan group was sponsored by the Detroit Conference of the Methodist Church.

Both men said their members made quite an impression on the Russian people, especially the teenagers, who appear to be happy with the changes as opposed to the older people, who seem not to be.

Weir said you hardly ever see a senior smile. "They want to go back" he said, speaking of Communism. Under that form of government, people feel they were taken care of and fared better with social security — $800 a month as opposed to the $80 they receive now, he said.

But the 10 or so Russian high-school students who worked alongside them went crazy over a jar of peanut butter Byers brought. They say it's hard to get, although, strangely, some high-falutin' delicacies like Dove Bars are plentiful.

The kids proudly touted Western threads featuring "anything with Nike, Michael Jordan or Snickers bars," Weir said — which makes sense. Stupino is one of the Mars Candy centers of Eastern Europe.

That's the dichotomy of life "over there," said Byers and Weir. Moscow is stark and squalid in contrast to St. Petersburg, which is splendorous. Both went sight-seeing there and remarked about the beautiful palaces. Some had staircases of gold, they said.

"St. Petersburg had flush toilets and everything because it's a tourist town. Moscow is not," Byers said.

Both said they truly learned to appreciate U.S. amenities. Because there was not a single restaurant nor a grocery store nearby, they had to resign themselves to a 'same-old-same-old' diet of cucumbers, tomatoes, rice, pasta, potatoes and tea.

Canned sardines were an occasional treat, but "nobody ate those," Weir cracked.

Though even the poorest of Russian homes feature at least one T.V., the bathroom floor holes are common, the men said. Running water is scarce, so people have to pour water over themselves when "flushing" and also when taking a bath.

At one point during a bus trip, the driver pulled off the road.

"All the men on this side. All the women on this side," Byers said, imitating the bus driver. "You head to the nearest tree to take care of your needs," he laughed.

That's why they appreciated stopping in town at Stupino occasionally after a hard day's work — to enjoy the hot showers and flush toilets at a modern sports center.

The men remarked that, although stark, the country is apparently not without a sense of humor. For example, a set of the popular nesting dolls features great Russian leaders like Gorbachav and Yeltzin. And Byers says he could have kicked himself for not picking up a "McLenin" sweatshirt featuring suspiciously familiar golden arches.

When they left Russia, the little group was given a farewell party by the people of Stupino. Byers remarked that the mayor said he couldn't figure out why the Americans had come.

"They don't understand the concept of service or outreach," he said.

But, Weir added, "They're kind of appreciative. The Russian people just cry for you to come back."



This section of the convent roof was repaired by Weir and Byers.

Board members go out with style, and a few tears

BY EILEEN McCARVILLE
Clarkston News Staff Writer

As John Lutz spoke about his years with the township, he adjusted his glasses and, at one point, his lip quavered.

The Independence Township treasurer said an emotional farewell, seated at the board of trustees table for one last time.

"I thank the good people of Independence Township who gave me the opportunity to serve them for 12 years. It has been a very rewarding experience for me and my family." Lutz said he'll miss his fellow staff members at township hall.

"I have found that friendships are forever and I will take with me many happy memories of Independence Township. Thank you very much," he said, his voice faltering at times.

Besides numerous responsibilities including union negotiator, Community Development Block Grant coordinator and his involvement in Clarkston Area Youth Assistance, SCAMP, the Optimists, Boy Scouts and various treasurers' associations, Lutz reigned as township treasurer for three consecutive terms.

He also was held responsible for investing in some risky derivatives that cost the township $3 million.

But negatives were ignored as Lutz and trustees Bruce Mercado and Mel Vaara gave their final speeches during their last official meeting Nov. 19. Like Lutz, Vaara was defeated at the November polls, losing in the supervisor's race to Dale Stuart. Jim Wenger, a retired Clarkston school teacher, defeated Lutz. Mercado announced months ago he was retiring to spend more time with his family.

Mercado, who, in addition to his role as trustee, has served the township as a planning commissioner, weltands board member, Vision 2020 participant and been active in many community endeavors, said it had been an honor to serve the board and the township.

Vaara waited until the last agenda item was over before he spoke.

Talking from a podium in the corner, he chronicled his 25-year history — planning commission member and chair, master plan member, chairman of the zoning board of appeals, Friends of the Library member, Independence Land Conservancy board member and a long relationship under seven different supervisors.

He cited some highlights including the famous fight involving a ski-lift on the roof of Pine Knob's hotel and a lawsuit that ended, in his estimation favorably, with the denial of 69 apartments on Deer Lake.

"And look what we have here today," he said.

Vaara urged the board to move forward with his suggestions for improvements that include the election of a library board, a city form of government, a new township hall and senior citizen center, more safety paths, increased funds for police protection and working to keep the northern part of the township rural residential. And, he left a tip for all.

"Don't be afraid to take a minority voice or opinion. If you feel strongly about something, measure up to it and work hard to achieve any goal."

Several board members offered their comments after Stuart presented the three with plaques of appreciation.

Township clerk Joan McCrary choked up as she told Lutz she would miss his "clever one-liners and smile."

"We saw our kids through school," she mused, praising Lutz as a valued board member and a friend. She told Mercado he had been the "straight thinker" who could always be counted on when the going got rough.

As he presented his former rival with a plaque, Stuart noted that Vaara has been involved in just about every facet of public service and cited his "consistent pursuit of ideals and ideas you thought were important."

Bowing to all three board members' accomplishments, trustee Dan Travis relied on a paraphrased quote from Abraham Lincoln which says the greatest thing in a community is its leadership. Travis noted the combined terms of all three men totaled 50 years.

"Don't expect these gentlemen to disappear into the dust in any way, shape or form," he said.

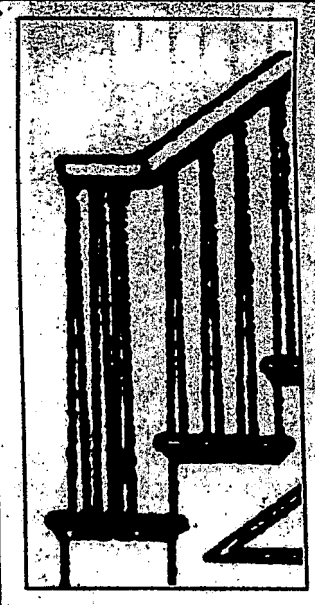
Looking ahead, Travis welcomed new treasurer Wenger and trustees Neil Wallace and Larry Rosso, who will attend their first meeting Dec. 3.

"Roll your sleeves up, gentlemen. We're gonna work hard," he said.

In other board action:

- Members voted unanimously to approve the purchase of flooring for the new fire hall, up to $29,000.
- The board decided to wait until spring to rebid for a proposed new heating and cooling system for the township hall and annex.
- The board unanimously approved the seeking of bids for a DPW dump truck.
- Under an AFSCME contract settlement, benefits for non-union employees were unanimously approved to be adjusted according to changes in union employees' benefits, including vacation time and dental and optical plans.

Have an opinion? Write a letter to the editor, 5 S. Main St., Clarkston, Mi 48346



Clarkston Trim Lumber Supply Co.

Trim Lumber
Millshop Service
Finish Staircases

8483 Andersonville Road
Clarkston, Michigan 48346
625-3491 • Fax: 625-3717
HOURS: Mon-Fri. 7-5, Sat. by Appt.

Featuring superior quality materials and craftsmenship.
All custom work designed and produced in-house.
Creative alternatives and design assistance available.

- *Custom Made Mouldings*
- *Custom Built Wood Cabinets & Mantels*
- *Hardwood Stairs & Railings*
- *Complete Millshop Services*
- *Interior Hardware*
- *Exterior wood & metal doors*

Stocking most of the entire line of standard doors, mouldings and railings!

Carnival.
The Most Popular Cruise Line In The World!
SPECIAL 2 FOR 1 OFFER
Winter 1997

HOLIDAY & JUBILEE
3, 4 & 7 DAY CRUISES
From Los Angeles
For selected sailings
HOLIDAY: 4 Days From $229.50 Per guest, cruise-only. 3rd & 4th Guest cruise for $69
JUBILEE: From $549.50 Per guest, cruise-only. 3rd & 4th Guest cruise for $129

FANTASY & ECSTASY
3 & 4 DAY CRUISES
From Port Canaveral & Miami
For Selected Sailings
From $249.50* Per guest, cruise-only. 3rd & 4th Guest cruise for $99

CELEBRATION & SENSATION
7 DAY EASTERN & WESTERN CARIBBEAN CRUISES
From Miami & New Orleans
For Selected Sailings
NEW ORLEANS: From $564.50 Per guest, cruise-only
MIAMI: From $549.50 Per guest, cruise-only
3rd & 4th Guest cruise for $129

FASCINATION & INSPIRATION
7 DAY SOUTHERN CARIBBEAN CRUISES
From San Juan
For selected sailings
From $669.50 Per Guest Cruise-only
3rd & 4th Guest cruise for $129

AIR TRANSPORTATION AVAILABLE!

* 3 day rates slightly higher.
Cruise-only rates are in U.S. dollars, per guest, double occupancy and reflect 2 for 1 savings. 2 for 1 Offers valid for categories 4-9. Rates are for selected base departures (season departures slightly higher). All air transportation, port charges, government taxes and fees are additional for all guests. This offer is capacity controlled and is not applicable with any other discount or promotional offer. Some restrictions (including cabin category availability) apply. This offer is available on selected 1997 Winter sailing dates and ships. Ships registered: Liberia and Panama.

American TRAVEL
10751 S. Saginaw • North Park
Grand Blanc, MI 48439
810-695-5220
Outside the 810 area code 1-800-611-5564

Drunk driverswill pay--in more ways than one

New fee schedulewill bill offenders for township's costs

BY EILEEN McCARVILLE
Clarkston News Staff Writer

Next time you choose to drink and get behind the wheel of a car, think twice. It may cost you more than just a ticket.

During its Nov. 14 meeting, the Independence Township Board of Trustees unanimously adopted a fee schedule that will bill drunk drivers for dire consequences.

According to Oakland County Sheriff's Sgt. Dave Pement, of the Independence substation, those drivers who are under the influence of alcohol or drugs will have to pay the township's expenses if they cause accidents which result in property damage, injury or death.

Violators will be billed for every OCSD officer who has to be called to an emergency situation based on that officer's hourly pay rate, he said in a presentation to the board.

The provision for cost recovery fees falls under a section of a township ordinance which was adopted in 1995. According to the ordinance, anyone whose blood alcohol level tests over .07, considered legally "impaired," will be fined (.10 is legally drunk).

"We all talk of the horrendous costs," Pement said, speaking of the tragedies. "But there's a monetary cost. When you put a lot of people out there and they're tied up for hours, that's a lot of money."

Pement used an example of a couple who was seriously injured last Christmas when they were hit from behind by a drunk driver who didn't turn his lights on. Tabulating the estimated cost, he came up with just a bare-bones figure: over $800 for the six officers, including two crash investigators, who were involved.

That's not even counting other costs like extricating the people from their car, transportation to the hospital and stabilization, Pement told board members. Items like those fall within the township's fire department, whose cost recovery schedule has been interpreted to include negligence in hazardous material spills or arson fires, according to township fire chief Gar Wilson.

"I can use it," Wilson said, talking about extending the interpretation to include substance-related accidents, "but I don't know if we're going to go on with it. Maybe we should." Problems might include extensive court costs, but "If you're going to have the ordinance, it should cover eveyone who's involved," he said.

Under the OCSD's schedule, the offender will be billed by the township clerk and, if not paid within 30 days, the matter will be turned over to district court, Pement said. Payment could also be part of the violator's sentence and, if the fees aren't recovered, the township could file a civil lawsuit, he added.

The collected fines go into the township's revenue fund and will be used for department-related equipment.

Pement doesn't know why it has taken a year to approach the board about the cost recovery system, but said officers at the Independence substation noticed it hadn't been implemented.

The schedule of hourly fees range from $37 to over $45, according to an officer's rank. The charges become effective immediately and will be published and made available at the township clerk's office on Main St. or the OCSD substation on M-15. Because the schedule is for the next three years, those rates will increase each successive year through 1998.

"The cost of the contract increases from, say, a simple arrest to an officer being tied up at the hospital for four hours," Pement said.

Pement said that out of the 714 accident reports taken in the township this year, 30 were related to drunk driving. He said taxpayers shouldn't have to bear the burden.

"Part of the purpose of the ordinance is to make people responsible for their actions. It's not just 'I'm going to get a ticket for drunk driving, go to court, pay a ticket and that'll be the end of it,'" he said.

Senior spotlight

A monthly listing of the activities and programs held at the Independence Township Senior Center can be obtained by calling 625-8231 or drop in to the center at 5980 Clarkston Road, in Clintonwood Park (between M-15 and Sashabaw Road) and pick one up.

THIS WEEKS LUNCH MENU

The nutrition program is held at noon, Monday through Friday, at the Senior Center. Reservations are needed by noon the day prior to your visit. A donation of $2 is requested from those age 60+, and a charge of $3 for anyone under age 60. Homebound meals and supplemental liquid meals are also available by calling Sarah at 625-8231.

Mon Dec. 2 - Stuffed Chicken w/ broccoli
Tues Dec. 3 - Cheese Ravioli w/ meat sauce
*Wed Dec. 4 - Meat Loaf
Thur Dec. 5 - Crispy Cod
Fri Dec. 6 - Italian Panzerotti

*Wednesdays are low fat "heart smart" lunches. Additional salt is never used in our lunch preparations.

6004 DIXIE HWY.
CLARKSTON, MI 48346
(810)620-4263

HAVEL
WITH YOUR BEST INTEREST IN MIND
QUALITY, SERVICE AND MERCHANDISE DOESN'T COST IT PAYS
FLOORCOVERING, INC.

Monday-Thursday 10-8
Friday-Saturday 10-5

NO INTEREST FOR 6 MONTHS!**
NO PAYMENTS FOR 6 MONTHS!**
**With approved credit

Everyday...
PREFINISHED
3/4 INCH HARDWOOD INSTALLED
$6.49 ft.

Come see Oakland County's very best Berber selection and pricing
from $5.99 yd and up

Feel Free to Take Samples Home!

Forget about the rest -
HAVEL FLOORCOVERING IS THE BEST!

No More Haggling,
No More Wondering if the Price You're Paying is Good.
Just the Best Price You Can Get Right from the Beginning

Real Estate One.
625-0200
Michigan's Largest Real Estate Company



"WOODED ACRE LOT"
Full finished walkout, 3 car garage, Clarkston schools. Loads of extras, built in 1996 (a must see!) Also includes 3 bedrooms and 2½ baths. Call Real Estate One 625-0200 (11664-O) $269,900



BETTER THAN NEW HOME
Beautiful 1992 built home on 2.5 acres in south Brandon/North Clarkston area. Top quality T/O, 2,500 sq ft w/3 bedrooms, & 2.5 baths, cathedral ceilings, 3+ car garage and much more!! (6400-O) 625-0200. $244,500.



LAKEFRONT VICTORIAN
In Clarkston. This rare elegant 1988 Victorian on Parke Lake has 3 BR and 2.5 baths plus 3 washup areas. Two 15x12 screened porches on upper & lower levels. 17x6 entry hall, with glass doors to formal dining room, 2 fireplaces, one in LR and in the Master. 625-0200. $380,000. (6596W)



CLARKSTON 1/2 ACRE WITH POLE BARN
Very nice home on ½ acre located close to Clarkston - yet with a "country feel", rolling hills, privacy - best of both worlds! 3 BR (possible 4th in fin basement), 1.5 BA, FP, C/A, great deck w/gas grill and pole barn for extra car or boat. Almost immediate occupancy. Only $146,900. 625-0200 Real Estate One. (5331F)

MARKETPower.com from http://realestateone.com/
Our 67th Year
and growing faster than ever.

Real Estate One
is ranked #1 in Michigan by:
• National Relocation and Real Estate Magazine
• Real Trends
• Crain's Detroit Business
• The Real Estate Professional



In Focus

by Annette Kingsbury

My favorite holiday

Thanksgiving is one of those days that causes me each year to get misty-eyed and nostalgic.

Perhaps it's because it's a truly all-American holiday; perhaps it's because it's the official beginning of the Christmas season. Whatever the reason, Thanksgiving is the day I give myself permission to indulge in traditions that go back to childhood.

I can never miss seeing the parade, no matter how busy I am making pies or cooking a turkey. In high school one year I marched in the parade with my high-school band, and I still remember how awed I was by how big everything was. I also remember how we froze. All part of the fun—even now, from a distance.

It's also the day made for watching the old version of "Miracle on 34th Street" on TV, even if it's while your busy. It wouldn't be Thanksgiving without it. And it's officially OK with me to get out the Christmas music starting now.

For the next month we'll all be on a more frantic than usual timetable trying to get in the shopping, card-writing, decorating and partying along with getting to work every day. But for just this one day, we can laze in the radiating glow of a warm oven that's been on all day.

A couple of years ago I stopped eating meat, but that didn't change Thanksgiving that much. Since I often hosted the family on that day, I suggested to my mother that in order to continue to do so, it would have to become a vegetarian dinner, since I can no longer abide the smell of a roasting bird.

"Oh no," she said, with no uncertainty in her voice. That year, the festivities moved to my sister's house. This year, another sister will host. The turkey must go on.

So I will bake the pies. There again, tradition. One year I tried pumpkin cheesecake instead of Mom's usual (but *great*) pumpkin pie recipe, but it didn't go over very well. So now we're back to pie.

Thanksgiving is also the time I try to get up the evergreen roping around the front door. From then on, it will stay up until it begins to turn yellow, about next March. As Christmas gets closer, I will add ornaments or whatever else I can find to add to the mood.

Of course the other tradition is football, but we've gotten around that in our family by timing dinner to start after the Lions game. Of course we can still *talk* about the game—it wouldn't be Thanksgiving without that.

Of course the best thing about Thanksgiving is the people. No matter where we meet and what we eat, getting the generations and all my siblings together is what it's all about. In that respect, the day goes too fast—exchanging Christmas gift lists, catching up on news, washing mountains of dishes—so much preparation and it's over in a flash.

Then we'll all get in our cars and drive home through dark streets newly illuminated with Christmas lights. But the warmth of the day will remain in our hearts, even after the turkey has gone cold and the oven light gone dark.

One man's junk is another man's treasure. Call 625-3370 to place a classified ad.

Letters to the Editor

Vote yes on school bond

On December 9th, voters will be asked to vote on Phase III "Sunshine" bond proposal. You may think "Didn't we just build a new elementary school and then there is the new high school. How can it be possible to need more?"

I have been involved in studying educational facility needs in the Clarkston district since 1988. It has been nearly a decade and it is evident that the situation is the same. It has been an uphill task informing residents of the tremendous number of inadequacies that occur in our aging buildings. There is sometimes a tendency to want to blame someone for additional money requests to pay for schools. Two words immediately come to mind - growth and age.

All we have to do is look around with our eyes open to see the phenomenal growth occurring within our district. Many may have doubted enrollment projections in the past but those projections have been extremely accurate, if not lower than what we are experiencing, and the new homes and kids keep coming. Growth coupled with the need to maintain, renovate and update our older buildings support the Phase III request.

In 1988, voters were asked to support a new elementary, high school and building renovations. It was said that all this was too much to swallow at once. Additional failed attempts led by the school board to develop a long-range, 3-phase plan to separate issues - focusing on each individually. Close watch and constant review have brought us now to this point in time.

The needs have not disappeared; if anything they have only increased along with the price tag attached. It's like putting off replacing an old car - repairs become more frequent and the cost increases with each new model.

This bond will address the growth, eliminate costly portable purchases, update and renovate existing buildings allowing our students to receive quality education in quality facilities.

Had we approved these issues in 1988 the cost would have been drastically less but we can't go back, only move forward. There is an old saying "pay now or pay later." Well it is now later. This is the fiscally responsible time to go forward with Phase III.

Please vote "YES" December 9.

Sally Coe

Corrections

● In last week's publication of the Clarkston Middle School Honor Roll, three seventh-graders were incorrectly left off the all-A list. Those who should have been included were Megan McGeogh, Meghan McGinn and Maureen McIntyre.



Jim's Jottings

By Jim Sherman

Thanksgiving is my holiday day



Christmas is my favorite holiday season. Thanksgiving is my favorite holiday *day*.

My cooking wife probably wouldn't rate Thanksgiving as I do, but for a man it's an un-rushed day. It gives man time to think of the things he's thankful for, including having a Thanksgiving-dinner-cooking-wife.

Everyday can be "family" day for our tribe, since all three of our children (Children? Furgoshsakes they're in their 30's and 40's) work at Sherman Publication headquarters in Oxford.

But Thanksgiving is a different, better "family" day. Very little is said about business, and much is said about grandchildren, turkey and dressing and then about the need to cut back on our weight before Christmas.

A dozen or so years ago I listed several things I'm thankful for, and suggested you readers might take a few minutes and do the same. Most of us find it easy, maybe natural to complain first. But we all do have much to be thankful for.

First on our list is the aforementioned "family." God and Hazel did a good job rasing them.

Second is health, allowing us mobility and mental awareness.

Then in no particular order I list:

Friends

Fried chicken

Deer Camp

Arizona

Grandchildren

Our home

A long putt I sank to win a scrambles match`

Sunset over Millecoquin Lake at our place in Engadine, November 16, and sunrise at the same place November 17. Gorgeous reds.

Newspapers, radio and television, in that order.

Smells of leather, new cars and fresh coffee grounds.

Ballpoint pens

This computer where I've learned a new game of solitaire.

Riding tractor-mower-blower, and a big yard to mow and blow, and hoe and sow.

Toasted bacon and tomato sandwiches, but only when the tomatoes are locally grown.

Memories

Pictures and paintings I can relate to, Dixieland music, barbershop quartets, and tapes of old radio shows, Red Skelton and Jimmy Durante.

A fast-reading mystery novel

Snowmobile outings

Walking a beach

Walking shoes

Gas barbecue grill

Smiles—getting and giving

Deodorant

Air-dried sheets

See, there are lots of things to be thankful for, including a hug now and then.

A look back

15 YEARS AGO (1981)

Local businessman Tom Ritter joins forces with prominent Republicans in support of President Ronald Reagan's economic polices. Ritter, a Democrat, is the owner of Ritter's Farm Market on Dixie Highway and a member of the Michigan Citizens Committee to Support the President, formed by Richard Headlee of Farmington Hills. Headlee is best known for his amendment to the state constitution approved by voters which limits the increased revenue taxes generate by the rise in the cost of living index.

Clarkston High School varsity wrestling coach Rick Detkowski is crossing his fingers this year. If his team can avoid injuries, illnesses and bad breaks, there could be a lot of excitement this season.

Nine members of the Clarkston High School varsity football team are selected to the Greater Oakland Activities League's All-League squad for outstanding play in the 1981 season. Named first team All-League are Guy Hubble, Dave Fulcher, Kurt Norman, Bruce Burwitz and Steve Nichols.

25 YEARS AGO (1971)

Reassessment of Independence Township, commissioned last July by the township board of trustees at a cost of $69,800, begins in Birdland Sub this week. The reappraisal of residential property is undertaken by United Appraisal Co. of Cleveland which has done similar jobs for Commerce Township and Wixom. The complete township appraisal is expected to take about a year.

Kim Blasey, 17-year-old daughter of Mr. and Mrs. Richard Blasey of Holcomb, is chosen Clarkston's Junior Miss Saturday night at the high school. Kim is selected from a field of 19 Clarkston girls and awarded a $700 scholarship and a sterling silver bowl in remembrance of the contest.

Dan Fife, Clarkston's all-star athlete now with the Detroit Tigers, ends the Florida Instructional League season with a 6-2 pitching record. The Tigers walk away with a division championship in the league and narrowly miss capturing the pennant.

50 YEARS AGO (1946)

The Rev. W.S. Ross, pastor of Hough Avenue Baptist Church in Cleveland, accepts a call to First Baptist Church of Clarkston. He succeeds the Rev. Walter Ballagh who resigned to accept a call in Northville. Rev. Ross will move into the parsonage this Tuesday and begin at the church Dec. 1.

Playing at the Drayton Theatre this week are Robert Young and Dorothy McGuire in "Claudia and David," Olivia DeHavilland in "To Each His Own" and Irene Dunne in "Anna and the King of Siam." Featured at the Holly Theatre are Joel McCrea and Brian Donlevy in "The Virginian" and Barbara Stanwyck and Van Heflin in "The Strange Love of Martha Ivers."

Thanksgiving specials at Rudy's include roasting chickens, 51 cents a pound; pure pork sausage, 49 cents a pound; Florida oranges, 34 cents a dozen; pumpkin, a No. 2 can for 21 cents; and mixed nuts, 49 cents a pound.

60 YEARS AGO (1936)

Clarkston High School's Senior Class present their play "Miss Jimmy," a farce in three acts, with unusual success on Friday. There is not a vacant seat in the auditorium and proceeds amount to $91.

The Holly Theatre presents a Thursday Thanksgiving Special with continuous runs of "A Midsummer Night's Dream." Following that event, the theatre offers several other features during the next week: Sir Guy Standing and Frances Drake in "I'd Give My Life," Clark Gable and Marion Davies in "Cain and Mabel" and Jack Benny, Bob Burns and Martha Raye in "The Big Broadcast of 1937."

Specials at Rudy's include beef roast, 14 to 16 cents a pound; Boston butts, 21 cents a pound; oleo, 27 cents for two pounds; flour, five pounds for 19 cents; catsup, a large bottle for a dime; and Chocolate Drops, 10 cents a pound.

Lunch is on me

During a recent dedication of 50 Bridge Valley acres to the Independence Land Conservancy, member Mel Vaara, who serves on the board of directors, said the idea for the preservation stemmed from lunch with landowner Dr. James O'Neill. "You paid for it, didn't you, Mel?" someone asked. "You're damn right I did," Vaara answered.

Letters continue on pages 8, 10A

Don't Rush Me

By Don Rush



Just be thankful

Be thankful for all the things we have: good home, family and friends ...

Be thankful Wayne Fontes isn't on television every morning, afternoon and evening explaining how wonderful his Detroit Lions are ...

Be thankful Bill Clinton won't run for President of the United States again.

Be thankful men and women of the auto industry are putting together fine cars ...

Be thankful we can afford these fine cars

Oh, and be thankful people are buying these fine cars ...

Be thankful for the first 10 Amendments to the United States Constitution ...

Be thankful that we don't just have interpretations of the amendments, but also the words of those who helped create the Constitution, Jefferson, Madison, Washington, etc ...

Be thankful that ours is a written history, that if read and studied can help insure we don't make mistakes over and over and over again....

Be thankful the Detroit Lions football game isn't the only thing to be televised on Thanksgiving

Be thankful the Detroit Lions don't play every night of the week ...

Be thankful for living in an area that is more wealthy than many nations of the world ...

Be thankful for the efforts of good samaritans as they work to ease the burdens of others ...

Be thankful you have no burdens needing to be eased ...

Be thankful that those who would nowadays would be called a right wing, religious group left their homes in Europe to land on a rock named Plymouth ...

Be thankful the Mayflower didn't sink ...

Be thankful for all the wonderful things the individuals of this country have provided to us and the world ...

Be thankful this is still the country that inspires and offers hope ...

Be thankful we are here and that we have so much to be thankful for ...

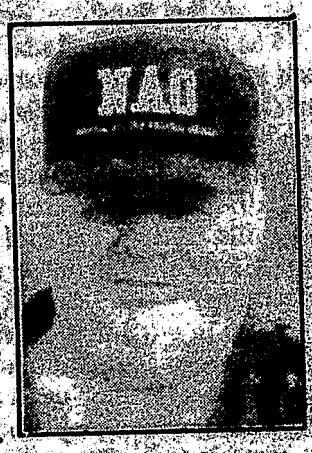
For all these things and all the things I missed, be thankful ...

Have a happy and loving Thanksgiving, this year.

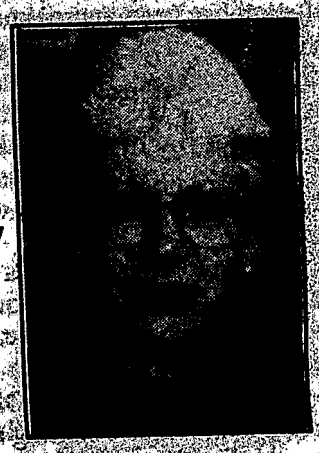
People page

By Elegh McCarville

How far along are you in your Christmas shopping?



JERRY FISHER, DAVISBURG: I'm pretty well along. All I've got left to buy for is my wife, my three kids and my grandchildren. But I do have my own bought.



DENISE SAUNDERS, CLARKSTON: I'd say I'm 80 percent done.



NORMA CLEMENT, CLARKSTON: I haven't even started. Oh yes, I have. I got one present. But I do have my decorations up.



CONNIE HOFFMAN, CLARKSTON: I will finish today.



BILL LAING, WATERFORD: I've done 75 percent of it, I'd say. It's been pretty easy because we're giving money most of the time.

HUG committee answers your questions

Questions and answers about the Sunshine bond issue.

Wouldn't I pay less of a tax increase if the new elementary wasn't on the Sunshine Bond issue?

Surprisingly, the answer is no. While the new elementary is 22% of the Sunshine Bond, (approximately $12.47 million of the $52.5 million bond) the amount of tax increase to homeowners would be the same whether the new elementary had been included or not on the Sunshine Bond.

The reason: Clarkston schools will quickly reach its maximum allowable millage rate for debt levy (a total of 7 mills). Once we reach that maximum, we participate in the state funded school bond loan fund. So if the Sunshine Bond is $52.5 million or $40.03 million, the cost to homeowners is still 1.36 mills. A real bargain!

Isn't $12.47 million a lot of money for a new elementary?

Keep in mind that the estimated cost includes money for site acquisition and development. It's a hard cold fact that you can't build a school in 1997 for the amount of money it would have cost in 1992. The same is true of your own home. Construction inflation has been approximately 10% annually for the last two years. As construction for Detroit Public Schools bond issue begins, we expect an even greater increase in labor and resource costs.

Why don't you just admit this is a bad time for an election and put this bond issue back on the ballot at a more reasonable time of year, like March or June?

There is never a good time for an election. This was the first available date for an election after proper filing and bond application paperwork was completed.

An additional school election costs approximately $15,000 to run which includes time for the township staff (Independence Township administers our elections and maintains voter registration/ records), ballots, election inspectors, equipment required for our elections, further draining our school operating fund.

We also need to get this bond approved so construction can begin. When the Sunshine Bond passes on December 9th, there is a chance *if everything runs smoothly*, that the remodeling and new elementary will be ready for use in the fall of 1998. Even waiting a month for this bond election will remove the possibility of the new elementary and additions being ready to open in the fall of 1998.

Do we really need specialty rooms at each of our elementaries?

Spearate rooms for art, music, science and support services make an incredible difference in the delivery of curriculum for your child. Art tables, drying racks, display areas increase the opportunity for projects and learning. Science hands-on materials can be stored in the science room allowing easy access, set up and space for exploration when students work on science projects. Additional storage is needed for our music program. Elementary students learn to read music, play percussion and/or recorders, and listen to music on tapes or video to gain greater awareness of music history and appreciation. A dedicated music room provides opportunities for movement and dance without disrupting the general education classroom.

Support services like math and reading support, speech, instructional support, social workers, academically talented support, etc. currently meet where space allows, sometimes this is in hallways or audio visual storage closets.

Do we really need a new elementary?

There are 25 portable classrooms at the elementary level. Even without added student growth these portable classrooms indicate the need NOW for additional space at the elementary level.

Why aren't we adding more classrooms to each building instead of building a new elementary?

Based on current research, the Clarkston Board of Education and administration have taken a position that mega-mall elementaries are not in the best interests of children. Elementary buildings are more effective and efficient in meeting the needs of students when they service under 500 students. In order to add enough classrooms to accomodate current and projected growth, our elementaries would end up housing 700 or more students.

Why are we adding cafetoriums at the elementary schools? Don't students currently eat in the gym?

Currently our elementary school kitchens are located down the hall from the gymnasiums. Students buying hot lunch carry their Styrofoam trays down the hallways and into the gym in order to eat. Adding a separate cafetorium would allow more time for students to eat their lunch. Lunches would be served conveniently from a kitchen in the cafetorium. Students would not disturb other classes by walking down the hall with their lunch trays. Gym classes and other activities using the gym could continue without impacting the lunch schedule including: large group instruction, grade level assemblies, program rehearsals on the stage, and voting.

HUG (Help Us Grow) is the community committee to support Clarkston School Bonds and is chaired by Mary Ellen McLean and David Meyer. You can contact HUG at P.O. Box 763, Clarkston, MI 48347.

More letters to the editor

Where Did It All Go?

I look around and remember,
How, it use to be,
OUR "CLARKSTON COUNTRYSIDE."
Was so "beautiful", to see,
Not, too long ago,
I use to say,
I live in the "Country,"
Not, too far away,
But, what happened?
To the "Country",
WHERE did, it all go?
Big Homes, Condos, shopping malls,
Going up, everywhere,
NOT Too much, NATURAL BEAUTY,
Will be left, For us to share.
I'm sure, some old timers,
Will agree with me,
WE miss our,
Beautiful "CLARKSTON COUNTRY SIDE,"
AND, The way it use to be,

Sally Jackson,
35-year resident

Kudos to choir

Dear editor,

Bravo! Bravo! To Miss Grayce Warren and the Clarkston High School Varsity Chorus for last week's outstanding performance with the Detroit Symphony Orchestra! What an honor to be chosen for this rare appearance at Orchestra Hall, complete with tuxedos...and what an example, in these days of budget cuts, of the importance of such a high quality fine arts program as we enjoy at CHS.

Music touches the soul and reminds us of our human potential, in a way that nothing else can.

Thanks for an incredible and memorable week!

Dennis and Cindy Dixon

CHS life



By Meghann Smith

It's a wonderful life

When most people think of high-schoolers they think that all we do is lay around and watch MTV. In actuality most teenagers aren't lazy at all and as a matter of fact they wish there were more hours in a day.

The average teenager awakes to the beeping of an alarm or the annoying voice of a radio announcer telling the world that it is 5:30 A.M. He or she showers, dresses, eats breakfast, and does any last-minute, procrastinated homework, all before five to seven when they have a date.

A date wi all the other teenagers in their neighborhood who aren't lucky enough to have a ride. They meet at the street corner, rain or shine, sleet or snow and wait in below-zero temperatures for the bus headlights to appear on the horizon. Freezing, but definitely not anticipating the disco music on the bus radio or sitting three to a seat that is hardly big enough for two teenagers.

At 7:35 we are rushing into our first hour as the bell rings, not exactly enthusiastic about the start of yet another long school day. Now whoever believes that teenagers have all the time in the world obviously hasn't gone to high school within the last decade or so. After all, about seven hours of our day (six hours and fifty minutes to be exact) are spent behind a desk.

Now that the final bell has rung, you may spend another half an hour on the bus ride home or you may have sports practice at school. Or you may have to search through the parking lot for your car and then attempt to get out of the traffic-flooded parking lot. Once arriving home, many teenagers have to rush and get ready for another responsibility.

Now is the time that most teenagers report to their job. Whether it be flipping burgers or bagging groceries there has to be some way that they can make money for a future car or college tuition or just a new wardrobe. So, pretend you have an average work shift and work from four to seven or eight (you may start and end later because of sports). That means that the instant you get home you can rest, right?

I think not. When you get home you immediately hit the books. Trying to figure out the new equations in your math book and cramming for your history test at the same time as you are writing a lab report for science class is not exactly easy, especially when you have a speech to memorize for tomorrow's language arts class and a chart on your new verb conjugations due in your foreign language class.

So now most of your schoolwork is done and a little procrastination will assure that you can do your math before school and memorize your speech during lunch. It's bedtime, correct?

It's 9:30 and most adults would be expecting us to hit the sack but there's one important thing you've left to do. Begin yo gluttony of entertainment. Simultaneously, you t.m on "Seinfield" or "Party of Five" and tune into your favorite radio station; speed-dial your best friend or your mega-crush, preparing for a gab session, and if you have two phone lines you hook up with a chat room on the Internet; you also read the latest "Seventeen" or "Car and Driver" magazine. And adults say we can't do more than one thing at a time.

At 10:30 or 11 the parental units supply you with the "Value Of A Good Night's Rest" lecture and it's off to slumber-land, time to dream of sugar plum fairies (more like it's time to dream of an extra 40 minutes to listen to your new Coolio C.D. which you've had for nearly two weeks but have yet to hear in it's entirety).

After only five to six hours of sleep your dozing ears are shocked into awakening by the chords of "Sweet Dreams" and, *YAWN*, it's time to start all over again.

Bond issue includes help for community, adult ed.

Continued from page 1A

location all work is done in conventional classrooms—no science labs, no gym, no cafeteria. And they must compete for space with the childhood programs.

"Looking at it from an adult education standpoint, it's going to open up a lot of opportunities for curriculum delivery, and we're real excited about that," Allyn said.

Enrichment classes draw 1,000 to 1,500 students per semester. "At night our classes are all over the ball park at all the schools; our facilitators are running from school to school at night," Allyn said. She would like to add daytime enrichment classes and use the new building as a center for all enrichment activities, as well as a community center housing such other services as Youth Assistance and social services.

The other service community education offers is technical training for businesses. Companies hire the district to train their employees on computer programs, and the classes are customized to their needs. However, this fee-based service must also compete for space with everything else at the community education building, where computer labs are usually fully booked.

Allyn said she is not planning on turning CMS into the Taj Mahal ("although it's about the same age," she quipped). Rather, the bond issue will address structural needs for a changeover in use.

"It's going to need some work. Those basic things are being taken care of in the bond. It could use some other things. But when we looked at it, we said 'What does it need (to be serviceable) . . . It'll be a very good building for us. I think the community will be pleased."

Solleys
Appliance & Fireplace Center

CLOSED FRIDAY NOV. 29

TO MARK DOWN PRICES. SHOP TILL YOU DROP ON FRIDAY, OR RELAX WITH FRIENDS AND FAMILY, THEN COME TO SOLLEYS ON SATURDAY FOR THE BEST PRICES ON FIREPLACES, GAS LOGS, WOODSTOVES, DISHWASHERS, WASHERS, DRYERS, REFRIGERATORS AND MORE.

SALE SATURDAY

HARGROVE GAS LOG SET
Gas logs
18" with Safety Pilot $249

99% EFFICIENT GAS LOG
WITH 3 TIERS OF FLAME
Gal Fire
• 40,000 BTU
• AGA Design Certified
• Oxygen depletion sensor
24"
Reg. $369
$269

Amana. ICE AND WATER
• Powered Crushed/Cubed Ice 'N Water Dispenser
• Refrigerated Deli Chiller
• 22.1 Cu. Ft. of Storage Space
SXD 22S2
$1099

Amana. SELF-CLEAN OVEN
• window in door
• 2 large 2 small burners
• upswept cooktop
ARR6300W
$419

Amana. 18 cu. ft. with ICE MAKER
• adjustable glass shelves
• gallon door storage
• 2 crispers
TA18TW
$529

HEAT-N GLO GAS FIREPLACES
HEAT-N-GLO
High Efficiency Golden Flame
Direct Vent Gas Fireplace
No Chimney Required!
DO IT YOURSELF!
From $784

LOPI SAVINGS ON WOODBURNERS
THE Patriot
$699 AFTER
10,000-66,800 BTU per hour
EPA CERTIFIED
Maximum heat value-unbeatable efficiency, LOPI's your clear choice... when only the best will do.

MAYTAG WASHER
$399 or $23 Per Month**
SELECT MODEL
• Last Longer Than Any Other Brand
• Consumer Rated No. 1*
LAT4000AAL

MAYTAG DRYER
$399 or $21 Per Month**
SELECT MODEL
• Consumer Rated No. 1*
• Regular & Perm. Press Cycles
LDE5006ACE

MAYTAG DISHWASHER
$369 or $20 Per Month**
SELECT MODEL
• Consumer Rated No. 1*
• No. 1 Racking Capacity
DW7202AAB

GAS FREESTANDING STOVES
We have the best selection of quality brands
11 different models on display and on sale.
JØTUL
HearthStone
Blaze King
HEAT-N-GLO
LOPI

OUR MOST POPULAR
Magic Chef
Electric Range with Smoothtop Cooking Surface
★ Two 6" and two 8" radiant elements
★ Spill-catching cooktop
★ Large 4.0 cu. ft. self-cleaning oven with electronic controls
$40 REBATE*
Magic Chef*
$699 After Rebate
Limited Time Offer
Model 3868

OUR MOST POPULAR
Gas Range with Tru-Seal™ Burners
★ Electronic pilotless ignition with Accu-Flame™ burner control and Flame Guard™
★ Spill-catching cooktop with two super speed burners
★ Large 4.0 cu. ft. self-cleaning oven with electronic controls
$40 REBATE*
Magic Chef*
$659 After Rebate
Limited Time Offer
Model 3468

Orion Rd. Oxford Seymour Lk. Rd. SOLLEYS I-75 Lake Orion Clarkston M-24
Appliances Delivered FREE
Solleys
Appliance & Fireplace Center
Since 1948
4 Miles North of Clarkston on M-15
625-2417
SALES
SERVICE
PARTS
90 Days Interest Free Available

More letters to the editor

Support cheerleaders

Just a quick note to all the great fans who attend all the sports games.

I recently attended an out-of-town competition with the 3 cheerleading squads. As far as I am concerned it's a sport as well as everything else. These girls practice 3 or more hours a day too. They stand in the rain, snow and whatever comes along to support their team, but the fans certainly don't! Clarkston's support & cheering section consisted of the parents and a few football players. It was terrible compared to all the other squads!

I just think it would be real nice if we supported all of our teams. Many of the sheerleading parents sit through all the games & cheer the boys on even though we don't have a player on the team. So it would be nice if in December when they compete again, they had some support from their school.

Name Withheld

Giving Thanks!

We would like to take this opportunity to thank the wonderful Clarkston-area merchants for their warm welcome on Thursday, November 21. The second-graders from Andersonville Elementary visited the downtown area and were treated to a talk about local government and toured NBD, the Clarkston News, the antique/gift shop and many other local shops. Each location graciously invited them in and shared their knowledge of Clarkston with the children.

Thanks to the beautiful maps provided by the Clarkston Historical Society, our parents/tour guides were able to accurately locate all the sights important to our study of the Clarkston/Independence Township area! We can't wait for next year's visit!

Jodee Cobell-Blaszkowski
Jodi Gabbard
Dana Roberts
Nancy Weightman
and Andersonville Second Graders

Bond a bargain

Dear Editor,

The Sunshine Bond proposal (a.k.a. Phase III Bond Proposal) is good news for students in Clarkston, and good cents for parents and community members.

First and foremost we must deal with the growing number of students here in our school district. That we are overcrowded and gaining more students should surprise no one who has sat in church and seen the unbelievable numbers of children who come forward for the children's time. There are 25 portables at the elementary level alone.

But beyond the capacity issue, we must deal with the disparities and variation in learning opportunities that dogs our teachers and students from building to building. The Sunshine Bond will address these disparities and allow every child, no matter what school they attend, to receive the fullest measure our quality curriculum has to offer.

But the best news is, this bond is a bargain! $52.5 million in bonds for just a 1.36 mill increase.

Penny S. Shanks

Leah M. Harroun
BANK OFFICER - BRANCH MANAGER
OXFORD BANK
MEMBER FDIC
Clarkston Office
7199 North Main Street
Clarkston, MI 48346
(810) 625-0011

CLARKSTON AREA CHAMBER OF COMMERCE
625-8055
What do you get when you purchase a product or service from a local business?
You get personal service from people who know you as a person and not as a number.
You get prices that are often lower than discount chains.
And you get the knowledge that you are dealing with people that are actively serving the community through many charitable donations and volunteer hours. These are the men and women of the Clarkston Chamber of Commerce.
When you're shopping for a product or service, we hope you will think of us first.
SUPPORT YOUR LOCAL CHAMBER OF COMMERCE!

EMY CARRY
The Proven Professional
620-1000
OFFICE
or
406-6587
VOICE MAIL
RE/MAX TODAY INC.
Each Office Independently Owned and Operated

CHERRY HILL LANES NORTH
8697 DIXIE HWY. CLARKSTON
625-5011
FAMILY FUN CENTER
Open Bowling, Birthday Parties, Bumper Bowling
BOWLING IS FUN!

DAMMAN HARDWARE
Dean Werre
Manager
6669 Dixie Hwy.
Clarkston, MI 48346
620-1144

NICHOL'S HEATING & COOLING
623-6628
• Service • Installation • Replacement
7824 Andersonville Rd.
Clarkston

OLD KENT
BETTY J. YURK
Assistant Vice President
810-625-8800
Old Kent Bank - East Clarkston Office
6500 Dixie Hwy.
Clarkston, MI 48346
MEMBER FDIC

THE STATE BANK
CHECK OUT OUR HOURS!
AT OUR CLARKSTON COMMUNITY OFFICE
INSIDE FOOD TOWN ON SASHABAW RD
MONDAY-FRIDAY 10 - 8
SATURDAY 9 - 6 AND SUNDAY 9 - 3
FENTON DAVISON LINDEN HOLLY
MEMBER FDIC

The Clarkston News
Award-Winning Hometown Newspaper for 65 Years
810-625-3370
5 S. Main St. Clarkston

"Good Neighbor service makes State Farm unique... my policyholders swear by it year after year."
Dennis Lee Darrow
Agent
5980 S. Main St.
CLARKSTON
625-6777
Donna K. McCloskey
Agent
3983 Ortonville Rd.
CLARKSTON
625-7900

CLEAR-CUT SAVINGS

The Clarkston News
PONNY STRETCHER
625-3370
5 South Main
Clarkston
THE PAPER PEOPLE READ (USE) FOR ADS

COUPON

MR B'S ROADHOUSE

625-4600

6761 Dixie Hwy. (at M-15) • Clarkston

Hours: Mon.-Sat. 11am-2am • Sun. 12pm-2am

Cordially invites you and your guest to enjoy one complimentary ENTREE when a second ENTREE of equal or greater value is purchased.

-or-

When dining alone - one ENTREE at 50% off the regular price- Maximum discount $4.00.

-or-

for those who prefer any one Pizza at 50% off the regular price

With Coupon. Not valid holidays or with other discount offers Expires 12-24-96

COUPON

Your Place For Holiday Shopping

FOOD TOWN Coupon
SAVE $5.00
On any $20.00 or more
FRUIT OR GIFT BASKET
With this Coupon. Offer Expires 12/97

FOOD TOWN Coupon
SAVE $5.00
On any $20.00 or more
FLORAL ARRANGEMENT OR CENTERPIECE
With this Coupon. Offer Expires 12/97

FOOD TOWN Coupon
SAVE $5.00
On any 2 sheet or larger
CUSTOM DECORATED CAKE
With this Coupon. Offer Expires 12/97

FOOD TOWN Coupon
SAVE $5.00
On any 12" or larger
PARTY TRAY
With this coupon. Offer Expires 12/97

FOODTOWN
Clarkston — Orion — Auburn Hills
Doesn't Coupons Always Is Good ★ Food Stamps Welcome

COUPON

WILD WEST WESTERN WEAR®

$15.00 OFF COWBOY BOOTS

With Coupon. Excludes sales. Lids boots. Not valid on any other Offer. Expires 12-24-96

Great Christmas Gift!

4676 Walton Blvd.
(Just east of Dixie Hwy.)
674-1200

Hours:
Mon.-Weds. 10-6
Thurs.-Fri. 10-8
Sat. 10-6
Sun. 12-4

COUPON

Haymakers

Casual Dining & Spirits

1/2 OFF DINNER

Any Day of the Week
(After 4 p.m.)

Order any delicious entree from our menu and receive the 2nd entree of equal or lesser value at 1/2 off.

With Coupon • Expires 12-24-96
NOT VALID THANKSGIVING DAY

For Reservations 391-4600

Next to Olde World Canterbury Village Joslyn Ct., Lake Orion

COUPON

Baja Beach Body Spa

Oakland County's #1 Tanning Salon
Relaxation Spa • Tanning
Massage • Nails
5890 Dixie Hwy.
Clarkston, MI 48346
623-0759

½ OFF 1 hour Flotation with tanning membership with coupon
Expires 12-22-96

TANNING 3 MONTHS $99.00
No Service Charge
with coupon
Expires 12-22-96

FREE Aroma Therapy with 1 hour full Body Massage
with coupon
Expires 12-22-96

Holiday Gift Certificates Available!

COUPON

ORION ELECTRONICS

JVC & HITACHI DISCOUNT OUTLET

SHOPPERS, WE ARE OPEN

FRIDAY & SATURDAY

AFTER THANKSGIVING 10 A.M.- 10 P.M.

TV's as low as $199 D.D.S. starting at $399*

We Carry Radios, VCRs, Stereo Surround at terrific discount prices.

LAKE ORION
20 W. CLARKSTON
(corner of M-24 and Clarkston Rd)
814-8732

WATERFORD
4550 DIXIE HWY.
(north of Frembes)
674-2822

Authorized Direct TV Dealer
*$200 Rebate after factory

COUPON

Happy Holidays from
Family Owned/Operated
Oxford Carpet Cleaning Co.
A DEEP CLEANING CO.
FREE ESTIMATES
Hours: 9 a.m. - 6 p.m.
1-800-514-7444 - Tri-County
810-628-7205 - Lake Orion
810-969-0288 - Oxford
810-969-0084 - Fax
Serving All N. Oakland Co.

The newest and most powerful equipment mounted on a truck. A machine with 5 powerful brushless heads, weighs 70 lbs., has 5 extraction jets. The hand held tool has one extraction jet.

TWO ROOMS Traffic Only $34.95 up to 300 ft.
Additional Rooms $11 each
With Coupon • Expires 12-31-96

SOFA	$49.95
LOVE SEAT	$39.95
HI-BACK CHAIRS	$29.95
BARREL CHAIRS	$19.95

With Coupon • Expires 12-31-96

10% OFF $100.00 worth of CARPET CLEANING
Senior Citizens Always 10% Discount
With Coupon • Expires 12-31-96

COUPON

Candy Cane CHRISTmas Tree Farm

Quality fields in Oxford and Lapeer

FREE WRAPPING with this ad

Choose and cut your own tree from a wonderful selection of Blue, Black Hill and White Spruce, white and Scotch pine, etc.
Fresh, handmade wreaths and garland.
Trees are cleaned, stands and wrapping available.

OPEN M-F Noon to 5 p.m., Sat. & Sun. 9 to 5 Starting Nov. 22

OXFORD FIELD
4780 Seymour Lk. Rd.
(4-1/2 mi. W. of M-24
between Sashabaw & Baldwin)
628-8899

LAPEER FIELD
2401 Farnsworth Rd. • Lapeer
Need a Big Tree? This field has thousands up to 13 ft.
Take M-24 N. 2 mi. past Lapeer, Rt. on Daley for 1/2 mi., Left on Farnsworth 1 mi. farm is on left.

SPORTS

Ladies end season with overtime loss

Lake Orion wins in playoff

By BRAD MONASTIERE
Clarkston News Staff Writer

The Clarkston girls varsity basketball team was literally inches away from a breathtaking victory against Lake Orion Nov. 19.

But senior center Allison Richards' last-second 3-point shot rimmed in and out as regulation time expired in the team's district playoff game. The Dragons went on to outscore the Wolves 10-0 in the overtime period to pull out a 43-33 win, ending Clarkston's season with a 10-11 record.

Richards' shot came on the tail end of a furious fourth-quarter rally which saw Clarkston come back from nine points down to tie the game at 33 with 1:05 left.

Three-pointers by Richards, junior forward Abby Wiley and junior guard Tiffany Honey brought the Wolves back and a rowdy Jungle to a fever pitch.

Clarkston had the ball with 6.8 seconds left when coach Larry Mahrle called a play for a last-second shot. Richards faked to get the defense up in the air, then took two steps back to the 3-point line and released a shot that appeared to be right on target. But the shot rattled inside the rim, then flew out, ending regulation.

"It was a good pass and a good look, it just didn't drop for us," Mahrle said. "It was a game of swings for us."

In the overtime session, Lake Orion's vaunted post players - senior Karen Chastian and sophomore Jennifer Johnson - went to work, converting offensive rebounds for layups and making crucial free throws. The pair combined for 29 points in the game for the Dragons.

After junior Georgia Senkyr fouled out, the Dragons surged, with Chastian making a turn-around jumper in the lane and Johnson grabbing two offensive rebounds for a score, giving Lake Orion all the points it needed. The low post defense of Senkyr and senior Allison Prudhomme helped to keep Clarkston in the game defensively, Mahrle said.

"We gave them too many second-chance shots," Mahrle said. "That, and when they hit 21 free throws and we only shoot 11 total, made the difference."

Honey led Clarkston with six points, while senior Sue Naboychik had five points and seven steals. Mahrle said the entire team gave a terrific effort in this spirited game.

"It was a tough loss, but we finished strong and never gave up," he said. "I'm looking forward to next year and I'm excited about our prospects."

Clarkston got off to a strong start in the game, taking an 8-3 lead early in the first quarter. The defense was forcing Lake Orion into bad passes and badly missed shots, while the offense was its usual patient self.

Both defenses then settled down in the second quarter, each playing very well. Both teams earned jump ball situations almost every possession, but the Clarkston offense never could get in a rhythm, until the final five minutes, when the 3-point barrage almost saved the game.



In the penalty box

With Brad Monastiere

In Baseball ; Out Juwan

Is Wayne Fontes on his ninth life yet? I guess his week in the penalty box helped to push that field goal wide right in the Seattle game. Alas, his luck may have run out after that public beating his team took in Chicago Sunday. That being said, let's see who's in trouble and who is out of my penalty box this week, tune titles courtesy of the Doors.

Break On Through: Juwan Howard of the Washington Bullets.

Howard, a 23-year-old All-Star basketball player, recently ran afoul of police when he was arrested for drunk driving at 3:45 a.m. outside a night club. Normally, an offense such as this is grounds for some down time in the box. That's not the case with Howard, however.

Howard has been known in his short career for his considerable charity work in the Washington area. He always makes it a point to spend time in burn centers and children's hospitals, making some young kid's day with a visit. He made visits just like that when he was at the University of Michigan, befriending an 11-year-old boy struck with cancer.

This work, in my book, gives Howard considerable benefit of the doubt. Now, he did get caught driving while intoxicated, he admitted as much. But he was a man and accepted the mistake he made. He took full responsibility for what he did and apologized to just about everyone but me. Too often, when coddled and rich athletes get in trouble (see Michael Irvin, J.R. Rider, Albert Belle) they point fingers, blaming everyone under the sun for their problems. Well my sixth-grade teacher taught me when you point at someone else, three fingers are pointing right back at you. Go ahead, try it.

What I like about Howard is his work ethic and unassuming personality, and now you can add maturity to that list. Hey, most young people make mistakes. But it takes a man to accept those mistakes and become a better person. You can bet on Howard doing just that.

When the Music's Over: Major League Baseball.

This is an organization that somehow finds a way to make itself look dumb and dumber all the time. The players have a whining, sniveling talking head (Don Fehr) who would steal from his mother if the money went straight into the players' pockets. The owners constantly bemoan their miserable fate, how they are losing so much money under this "impossible" labor agreement. So what do they do? Hardline owner Jerry Reinsdorf goes out and drops $55 million on the aforementioned Belle, a man just as known for his R-rated tirade against TV reporters as his mammoth home runs. Apparently, the current labor deal can't be all bad if you have Ft. Knox to hand over to someone, eh Jerry?

Baseball needs someone who can bring owners and players onto the same page. Someone who can put a cap on the ridiculous salaries going around. Unfortunately, baseball appears satisfied with running itself into the ground, playing third fiddle in the American sports scene, perhaps fourth, with the growth in hockey in all parts of the country. It really is a tragedy, considering baseball's seamingly unbreakable hold on our country's heritage. Well that hold has been broken, many times over and it will take a long time to repair, thanks to the pig-headed brain surgeons who currently call the shots.

I nominate Hank Aaron to be the new commissioner of baseball. What are his qualifications you ask?

First of all, he is a living link to baseball's great past. He owns perhaps the most cherished record in the sport - career home runs. In addition, he has spent much of his time since his playing days involved in community relations with the Atlanta Braves. This is key since baseball's image with the public is almost as bad as Gary Hart's after a little "monkey business."

Ahhh, that feels better. I would be happy to hear your thoughts on my choices on who goes in the box each week and who stays out. Call us here and we'll have some fun. Catch you at the games.

Proud Supporters of our Area Sports!

MONTCALM AUTO GLASS
263 W. Montcalm, Pontiac 335-9204

DICK'S COLLISION CENTER
5790 Terex Dr. 620-4400

CLARKSTON BIG BOY, INC
6440 Dixie Hwy. 625-3344

Wolves dominate in opening hockey game

By BRAD MONASTIERE
Clarkston News Staff Writer

In its much-anticipated debut performance, e Clarkston varsity hockey team removed all the ama early and often.

Three first-period goals set the tone for a ominating opening game for the Wolves as they oundly defeated Bloomfield Hills Lahser 8-0 in aturday's first ever varsity hockey game.

The game, complete with a ceremonial first rop of the puck by school superintendent Dr. Al Roberts and a near capacity crowd, was all Clarkston asthe Wolves exercised total mastery over the Knights. Lahser could only manage a handful of quality scoring chances, while Clarkston won every battle for loose pucks and controlled the play the entire game.

Freshman forward Andy Cote made school history with the first goal, coming on a wrap-around shot just 1:44 into the game. He took a pass from sophomore defenseman Lewis Lanway, cut behind the net and stuffed the puck past Lahser goaltender Justin Holmes.

That was all the scoring the Wolves needed, thanks to the perfect play of goalie Ryan Hogan, who stopped all 14 shots he faced.

Clarkston coach Rick Rowden said he was happy with the team's performance, considering it was the team's first game.

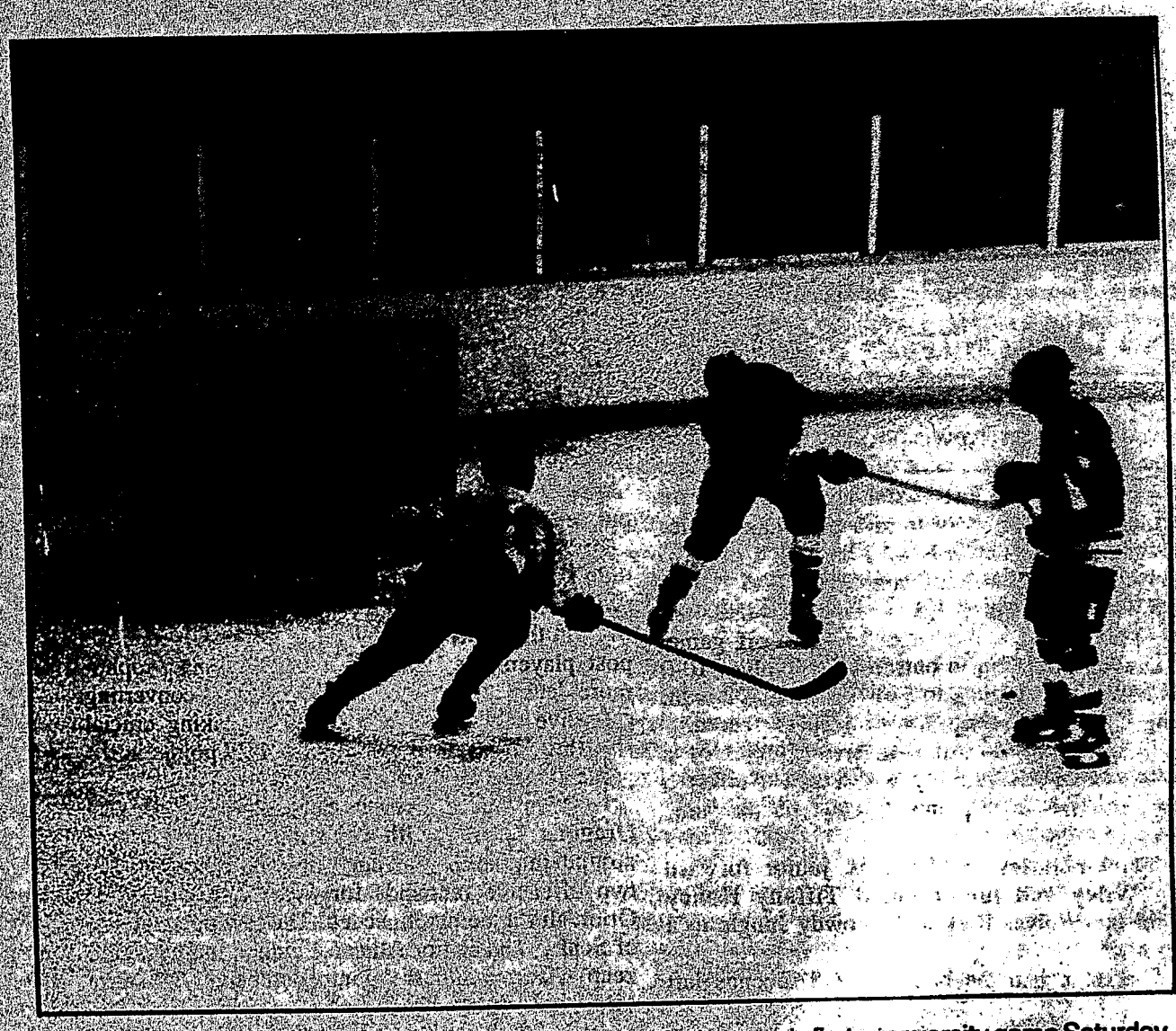
"Well, I was pleased we won," he said. "We showed great desire and hustle. We were a little jittery from all the pregame hoopla, but I was happy with how we came out."

Cote led all players with four points in the game, adding three assists to his first-period goal. Freshman Anthony Facione scored two goals and assisted on another, while junior Ryan Peters tallied twice and sophomore Bret Postal had two assists.

Also making the scoresheet for Clarkston were sophomore D.J. Thomas (2 assists), sophomore Ben Gray (1 goal), senior Marcus Johnson (1 assist), sophomore Ron Wells (1 goal), junior Steve Zulinski (1 goal) and junior Josh Babe (1 assist).

"Offensively, we did very well," commented Rowden. "Our three lines just overpowered them, but sometimes we tried too much for the fancy pass instead of taking the shot.

"But we will keep growing as a team. We will be taking little steps each week and keep improving."



Clarkston's Ryan Peters (8) makes an effort for the puck in the team's first ever varsity game Saturday night. Peters scored two of the Wolves' eight goals in the 8-0 win.

Hoop shoot contest

Clarkston-area boys and girls will have a chance to show their free throw shooting skills at the Elks National Hoop Shoot competition.

The contest, which is open to boys and girls ages 8-13, will take place starting at 3 p.m. Dec. 7 at Waterford Kettering High School. Winners of this local contest can advance to district, regional and national competition.

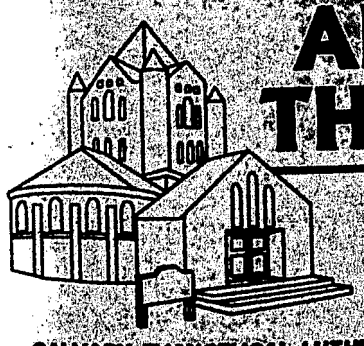
Each contestant is judged on the most shots made out of 25. Each one gets five warm-up shots, then shoots 10 in a row before a rest.

A birth certificate is not required, but parents must have one present if it is asked for.

The contest is free. For more information, call 625-2922 or the Waterford Parks and Recreation Department at 674-5441.

AREA CHURCHES AND THEIR WORSHIP HOURS

To Be Included In This Directory Please Call 625-3370



CALVARY EVANGELICAL LUTHERAN CHURCH
6805 Bluegrass Drive, Clarkston
(W. of M-15, just S. of I-75) 625-3288
Sunday Worship: 8:30 & 11:00 am
Sunday Church School: 9:45 am
Nursery Available
Staff: Pastors: Dr. Robert Walters, Todd von Gunten
Music - Yvonne Lowe, Susie Jones
Christian Ed. - Karen Zale

CLARKSTON COMMUNITY CHURCH OF GOD
6300 Clarkston Road
Clarkston, 625-1323
Sunday School 9:30 am
Morning Worship 10:45 am
Mid-Week Service Wednesday 7:00 p.m.

SASHABAW UNITED PRESBYTERIAN
5300 Maybee Road, Clarkston
Worship 11:00 am Nursery Provided
Charles Mabee, Pastor
Phone 673-3101

OAKLAND WOODS BAPTIST CHURCH
5628 Maybee Rd., Clarkston, MI
(810) 625-7557
Pastor: Bob Galey
Located between Sashabaw & Clintonville Rd.
Sunday: 8:30 am - Early Worship
9:45 am Sunday School
11:00 am Worship
4:30 pm Adult Choir
6:00 pm Worship
Wednesday: 5:45 pm Preschool Choir
5:45 pm Children's Choir
7:00 pm Bible Study & Prayer
7:00 pm Mission Organizations for Preschool & Children
7:00 pm Youth Activities

ST. DANIEL CATHOLIC CHURCH
7010 Valley Park Dr., Clarkston
(W. of M-15, S. of I-75) 625-4580
Pastor: Msgr. Robert Hunitz
Saturday Mass: 5:00 pm
Sunday Masses: 7:30, 9:00 & 11:00 am
Nursery Available: 9:00 & 11:00 am
Religious Education: 625-1750
Mother's Group
RCIA
Scripture Study
Youth Group

CLARKSTON UNITED METHODIST CHURCH
(A Stephen Ministry Church)
6600 Waldon Road, Clarkston 625-1611
Sundays: Worship 8:30 & 10:30 am
Church School 8:30, 9:30 & 10:30 am
Pastors: Doug Trebilcock, Tracy Huffman, Jon Clapp
Support Program Director: Don Kevern
Music: Louise Angermeier
Youth Education: John Leece

PAINT CREEK UNITARIAN UNIVERSALIST CONGREGATION
226 W. Walnut, Rochester 650-8219
A denomination that values intellectual curiosity and discovery
Sunday Services 10:00 am at the hall at 3rd & Walnut
Religious Education for all ages
Nursery Available
Rev. Carol Huston, Minister

THE FIRST CONGREGATIONAL CHURCH
5449 Clarkston Rd., Clarkston
394-0200
Dr. James G. Keough, Jr., Minister
Sunday Worship 10:00 am
Children's Sunday School 10:00 am
Nursery Available
Call for special holiday activities and worship times.

DIXIE BAPTIST CHURCH
8585 Dixie Highway, Intersection I-75
625-2311
High School 625-9760
Pastor James Todd Veneman
Sunday School 10 am - Church 11 am
AWANA Wednesday 6:45
Wednesday evening service 7:00 pm
Education Ministry
K-3 - 12 with supervised care

NORTH OAKS COMMUNITY CHURCH
Meeting at: 4453 Clintonville Rd. at Mann Rd.
Phone: 810-674-9059
10:00 Sunday Worship Service
Quality Nursery Care and Children's Program provided
P.O. Box 445, Clarkston, MI 48347
John Mathers, Pastor
Jeff Pederson, Youth Pastor
An Evangelical Presbyterian Church

CLARKSTON FREE METHODIST CHURCH
Corner of Winell at Maybee Road
Roger Allen, Pastor Phone: 623-1224
Mike McArthur, Assistant Pastor
9:00 am 1st Worship Service
10:05 am Sunday School
11:15 2nd Worship Service
6:00 pm Vespers
Wednesday Family Program 7:00 pm

Top gun wife dethrones husband's trophy

BY EILEEN McCARVILLE
Clarkston News Staff Writer

No one would ever picture Kelly Stonerock in a neon-orange hunter's outfit. Or caked with mud and dirt.

Yet, as the dainty blonde carefully lifts a 9-point buck's head out of her car truck — being ever so careful not to spoil her elegant periwinkle suit — she throws a saucy look over her shoulder and bats her cover girl lashes. "I always tell everybody you can be a lady and a deer hunter too."

While her husband and several male relatives bonded during a UP hunting weekend, Stonerock was lolling around deservedly after killing the animal within two hours of the opening of rifle and shotgun season on her grandmother's property in Clarkston.

A Goodrich resident who works and grew up here, Stonerock had lined up a babysitter for her two young sons for the entire weekend. But at 7:50 a.m., she took the animal with a 22-caliber shotgun from 50 yards away.

It wasn't her first capture. Since husband Jeff introduced her to the sport four years ago, Stonerock has shot a buck every season. One other was taken with a shotgun, and two with bow and arrow. But this one, in addition to the 9 points or tines of his antlers, has a 22 1/2-inch outside antler spread.

"I'm told there are girls and guys who will hunt 20 years to get a buck like that," she says.

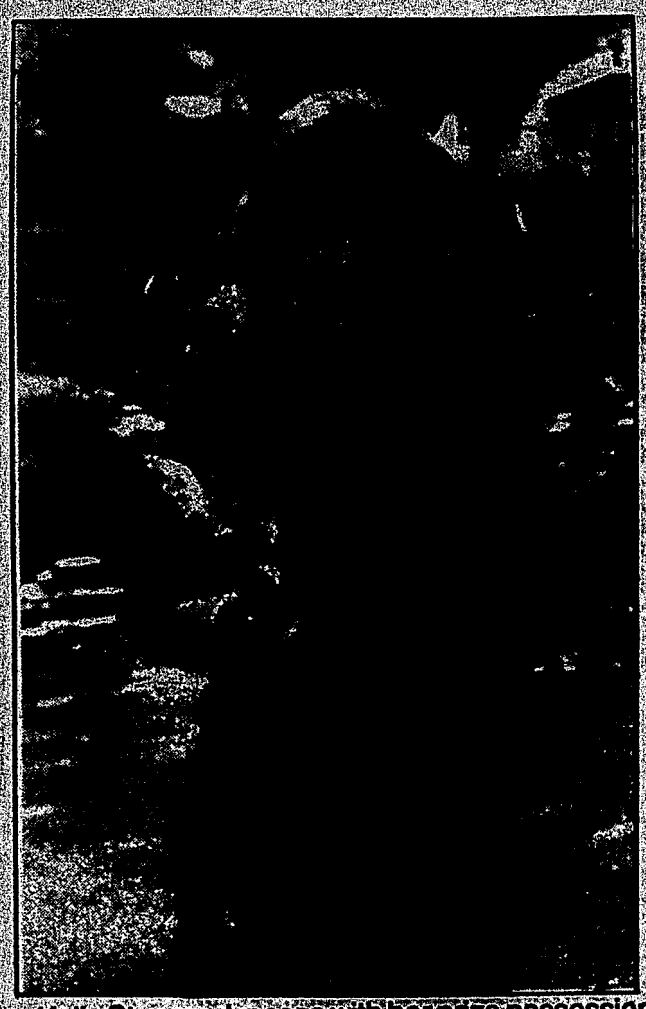
An avid sportswoman who coaches and plays softball and skis, Stonerock sees deer hunting as just another sport, and a profitable one.

"What other sport can you enjoy and also supply your family with a lean, healthy venison meal?" she asks. She also likes the tranquility. "I like hunting because most other sports have a tendency to get me worked up. To excel in hunting, I have to slow down, relax and concentrate. It's a wonderful sport to enjoy after a long, stressful day."

Though upstaged, her husband didn't pout over her success. In fact the two betted she'd hit a better buck to replace his champion over the fireplace — now resigned to a staircase spot.

Though his is a 10-pointer, Stonerock says hers tops it because other factors figure in the scoring.

"My husband was my teacher. Now he jokes with me. He says, 'The student has surpassed the teacher,'" she says with a laugh — and just a hint of smugness. "My goal was to dethrone a beautiful 10-point he had hanging over our fireplace. I succeeded it dethroning it this year."



Kelly Stonerock poses with her prize possession — a 9-point buck she shot opening day.

★ SENIOR CITIZEN RATES
COMMERCIAL & RESIDENTIAL
SMITH'S DISPOSAL AND RECYCLING
5750 Terex P.O. Box 125 Clarkston, MI 48347
Phone: 625-5470

M-15 Family Medical Center, P.C.
Dr. Larry J. Baylis
■ Caring and personal approach to your health needs.
■ Radiology and laboratory facilities on-site
■ Pontiac General and St. Joseph Mercy Hospital affiliations.
■ Evening hours available/Saturday hours.
A tradition in quality family health care.
625-5885
7736 Ortonville Rd., (M-15) ¼ mile north of I-75

PENNZOIL 10 MINUTE OIL CHANGE CENTER
Drive-Thru Service
FOR JUST $23.95 (most cars)
YOU'LL RECEIVE
UP TO 5 QTS. PENNZOIL • NEW FILTER • CHASSIS LUBE
Check & Fill up to one pint: Transmission, Power Steering, Differential, Windshield Solvent
CHECK: Coolant, Wiper Blades, Air Filter, Battery, Breather Element, Lights, Tire Pressure, PCV, Brake Fluid, Wiper Blades
The Transmission Saver
PENNZOIL

Home Improvement HARVEST
SELECTED VANITIES and ACCESSORIES
20-50% OFF
Brinker's PLUMBING & HEATING
Licensed Master Plumbers
M-F 9-6 Sat 9-3
4760 HATCHERY (AT FREMBES) 673-2121
WATERFORD 673-2132

REAL ESTATE UPDATE
Ron Rodda
Sales Manager
Ask Ron About Our Next Career Seminar
SAVE TAX ON HOUSE SALE
$125,000 SAVED!!
RELO
QUESTION: How can a homeowner save tax dollars on the sale of his home?
ANSWER: There are two big ways to save taxes on the sale. If you or your spouse are over age 55, the IRS allows a onetime tax exemption of $125,000 of the profit on your primary residence if you have lived there for three out of the last five years prior to the sale.
Most sellers defer paying taxable gains on their homes by buying another principal residence of equal or higher value. Your new home must be purchased within two years before or after the sale of your old home. If the replacement home costs less than the one you sold, the profit difference may be taxable.
YOU CAN EXEMPT $125,000 of the profit from the sale of your home — but only once.
MAX BROOCK REALTY INC
100 YEARS
27 S. Main, Clarkston 625-9300

WHO TO CALL

For $6.95 a week (based on prepaid 13 week contract), reach homes and businesses every week with an advertising message on these pages. COPY DEADLINE: 12 Noon Friday preceding the week of publication.

625-3370
5 S. Main St.

Some of these services require licensing by the State of Michigan. If in doubt, ask your contractor for their license or check with the State of Michigan.

ASPHALT

Mike Ottman
ASPHALT PAVING
- Quality Work
- Free Estimates
- Reasonable Price
- Insured

25 Years Experience
810/ 683-0904

CONCRETE

J & J
Concrete Contractor
All phases concrete work
- Flat Work & Trench Footing
- New Construction
- Tear Out & Replace
- Custom Exposed Aggregate

Quality First
Fully Insured
FREE ESTIMATES
(810) 673-4746

BATES CUSTOM CONCRETE
Basements • Garages • Driveways
Patios • Sidewalks • Tear-Outs
Bobcat For Hire • Snowplowing
Residential/Commercial
Fully Insured
625-3448
Pager 830-1072

DEPENDABLE CONCRETE FLATWORK SPECIALIST
Residential · Commercial · Industrial
Custom Work — Curbs · Footings
Basements — Stamped Decals
Garages — Specialty
Driveways — Retainer Walls
Tearouts & Replace — Bobcat for Hire
Porches & Patios — Loading & Hauling
810-674-0736
810-614-8973
Steve & Patricia Jones
Free Estimates · Licensed & Insured
5304 Eastview • Clarkston

John Crawford Construction
Now Booking Water Work
All Phases of Remodeling
15 years in Business
Licensed and Insured • Free Estimates
810/627-4854 (Digital Pager)

EXCEPTIONAL TILE & MARBLE
All Applications
Affordable Rates
Commercial/Residential
Free Estimates
RON 681-5830

Groveland Ceramic Tile Marble and Slate
Custom Installation of Ceramic Tile
Bathrooms · Kitchens · Showers
Counters · Foyers · Hearths
Free Estimates
(810) 627-9837

GARAGE DOORS

PONTIAC OVERHEAD DOOR CO.
Sales & Service
Garage Door & Openers
Commercial & Residential
Prompt Service
Free Estimates 674-2061

HOME REPAIR

Fixed in a Flash
Home Repair & Maintenance
Andy Markarian
Licensed & Insured — Free Estimates
(810) 394-0204

PAINTING

COOLEY'S PAINTING
A Complete Painting Service
FREE ESTIMATES
Instant Service
Interior 393-1747 Exterior

D. Johnson Painting & Maintenance
RESIDENTIAL · COMMERCIAL
FREE ESTIMATES
1-800-439-3193
625-1125
INTERIOR · EXTERIOR

SEPTIC SERVICE

J. TURNER SEPTIC SERVICE, INC.
Installation · Residential
Cleaning · Industrial
Repair · Commercial
Servicing Oakland and Lapeer Counties
Year Round Service
MI License No. 63-008-1
Call 628-0100 or 391-0330
for Oakland County

SEPTIC SERVICE

SMITH'S DISPOSAL
Senior Citizen Rates
Commercial & Residential
Recycling Containers
625-5470
5750 Terex PO Box 125
Clarkston, MI 48347

KITCHEN CABINETS

Clarkston Kitchen & Bath
Cabinetry, Furniture, Millwork
5924 S. Main
Clarkston, MI 48346
810/ 625-1186

GLASS

Clarkston Glass Service, Inc.
6577 Dixie Hwy. 625-5911
Auto • Commercial • Home
Mirrors • Shower Doors

LANDSCAPING

CLARKSTON EVERGREEN NURSERY
- Evergreen Trees
- Shade Trees
- Shrubs
- Planting Available
- Tree Moving

625-9336

HARDWOOD FLOORS

Rg *Custom Woodcrafters*
COMMERCIAL & RESIDENTIAL
• Custom Closet Decks
• Hardwood Floors • Trim Carpentry
FREE ESTIMATES
4055 Oneida Ave., Clarkston, MI 48346
810-674-1013

PHOTOGRAPHY

Has a picture run in the Lake Orion Review, Clarkston News or Oxford Leader that you would like a copy of?
CALL 693-8331, 625-3370 OR 628-4801
PHOTO REPRINTS
8X10 OR 5X7
$9.00 ea.

PLUMBING

MASTER PLUMBER
James Ream
627-3211
New Construction
Repair, Remodeling
Water Softener Installation
FREE ESTIMATES

RIDING STABLES

Fairfield
RIDING LESSONS
All Ages & Levels
★ Excellent Boarding Facilities on 85 Acres
Dawn Tasker 625-8781 · Colleen Ryan 6274233

ROOFING

FOR QUALITY & SERVICE
Voorhees CONSTRUCTION
625-0798
Daily 9 a.m. to 9 p.m.
Licensed and Insured

SEPTIC SYSTEMS

SEPTIC TANKS CLEANED
Excavating • Land Cleaning
Bulldozing • Trucking
673-0047 673-0827

TELEVISION REPAIR

ORION ELECTRONICS
TV/VCR REPAIR • SALES
• BIG SCREENS
Free Estimates • 20 Years Experience
20 W. Clarkston • Lake Orion
(810) 814-8732
4550 Dixie Hwy. • Waterford
(S. of Walton) • (810) 674-2822
VISA & MASTERCARD ACCEPTED

TREE SERVICE

• Large Capping •
• Tree Removal •
• Stump Removal •
DON JIDAS
(810) 620-2375

OAKWOOD TREE SERVICE
Tree Pruning & Removal
Stump Removal
Fully Insured
FREE ESTIMATES
We'll Get With All
810-858-5969

UPHOLSTERING

Elliott Furniture Co.
UPHOLSTERING
54 years experience
Don Croom 334-0981
5390 Dixie Hwy. • 623-0025

WEDDING STATIONERY

ATTENTION BRIDES
Check out one of our new Carlson Craft Wedding Books overnight or for the weekend.
To reserve a book call...
The Clarkston News
5 S. Main, Clarkston
625-3370

WOOD

LOG SPLITTING
Prepare for winter NOW!
We split your logs on-site
Free Estimates
810/620-8886

BUSINESS - PERSONAL

PRINTING
Letterheads • Envelopes
Brochures • Business Cards
Business Forms • Flyers
Raffle Tickets • Typesetting
Layout • Newsletters
Catalogs • Programs
SHERMAN PUBLICATIONS
666 S. Lapeer Rd. • Oxford
Phone: 628-4801
Fax: 628-9750

CHIROPRACTIC

RUMPH
Chiropractic Clinic
WATERFORD OFFICE
5732 Williams Lake Rd.
Drayton Plains
673-1215

CLEANING

RIGHT WAY CLEANING
Professionally Trained To Meet Your Needs
Windows • Spring Help
Weekly/Bi-Weekly • Bonded & Insured
Owner GWEN KITTELL
810-681-9088

ACCOUNTANT

Donald J. Chadwick, C.P.A.
All forms of Tax Returns
Electronic Filing, R.A.L.'s
Small Business Accounting
606 Tanview Dr., Oxford
By appointment 969-0510

FURNITURE

FURNITURE
Refinished & Repaired
Pick-up & Delivery
We buy old furniture (Circa 20s - 50s)
HOUSE OF STONE
810-623-7301 John & Angie

HOME IMPROVEMENT

REMODELING
by Licensed Builder
• Kitchens • Baths
• Formica • Tile
All Phases Interior Remodeling
693-9020 John Montevideo Bldr. #047232
Free Estimates

R.W. FOLDEN & SONS
Licensed Builders
Remodeling • Repair
Insurance Work
810.674.9157

REMODELING?
WE CAN HELP YOU!!
• ROOFING • KITCHENS
• PORCHES • WINDOW/DOOR REPLACEMENT
• ADDITIONS
• DECKS
FOR QUALITY SERVICE,
Voorhees Construction
625-0798
Daily 9 a.m. to 9 p.m.
Licensed and Insured

LANDSCAPING

INNOVATIVE DESIGN & CONSTRUCTION
WE DELIVER
• Sand
• Mulch
• Top Soil
• Retaining Walls
• Brick Walls & Patios
• Lawn Maintenance
LOWRIE'S *Landscape* INCORPORATED
625-8844

MOVING

A & A Moving Company
WILL LOAD & UNLOAD YOUR RENTAL TRUCK
47 Years Experience
Call 852-5118 or
(Toll free 1-800-801-1247)

SEPTIC SERVICE

BANKS EXCAVATING
Septic Systems
Installed and Repaired
Licensed Sewer Contractor
Bulldozing
Bonded & Insured • Free Estimates
Phone 625-2815

Gridders honored

Although the season ended a little sooner than hoped, honors for the Clarkston varsity football team have started rolling in.

Junior quarterback Dane Fife was named to the All-Oakland County First Team in football for the 1996 season.

Named to the Second Team were junior running back Brad Phalen, senior offensive lineman Nick Zavatsky and senior defensive back Brad Conley. Senior wide receiver Jason Frack and senior tackle Jason Olafsson were named honorable mention.

The Wolves also had their annual awards banquet Nov. 20, when team honors were handed out, including the following:

Offensive Most Valuable Player: Fife and Phalen

Defensive Most Valuable Player: Ryan Schlaff

Offensive Most Improved Player: Frack

Defensive Most Improved Player: Dan Neubeck

Coaches' Award, offense: Matt Gifford

Coaches' award, defense: Conley

Heart Award: Jay Richardson

Scholar Athlete: Mark Endreszl

Special Teams Most Valuable Player: Travis Pegg

Hogs of the Year: Olafsson and Zavatsky

● Kyle Baldwin, a sophomore on the Aquinas College men's basketball team is taking a little road trip - to Alaska.

Baldwin and the rest of his Saint teammates are headed to the University of Alaska-Fairbanks and the University of Alaska-Anchorage to participate in a pair of regular season games. The team left for the six-day journey Thursday.

Baldwin, a forward, is starting his first year on the varsity team after a year of seasoning on the junior varsity squad. He is expected to be a part of the Saints' regular rotation in the upcoming season.

Kyle is the son of John and Linda Mozzerad of Clarkston.

● Christopher Carr, son of Thomas and Cindy Carr of Davisburg, has enlisted in the Air Force. After basic training at Lackland Air Force Base in San Antonio, TX, he is scheduled to receive technical training in the electronics field. A 1996 graduate of Clarkston High School.

SKIN DEEP

by Scott Friedman, D.O.



THE UV INDEX

The UV Index was developed to help those who venture outdoors to anticipate the amount of ultraviolet rays that they will be exposed to during peak sunlight hours. Reported in weather forecasts, the UV Index exposure levels according to numerical risk categories. A rating between 0 and 2 indicates minimal UV exposure, while 3-4 is low, 5-8 is moderate, 7-9 is high, and 10 or greater is very high. This clear-cut rating system can help outdoor enthusiasts to plan to protect themselves adequately through the use of sunscreens. It may also help dispel some misconceptions, such as a widely held misperception that clouds protect us from UV rays. In fact, partly cloudy skies do not reduce UV exposure by much at all. It takes an overcast or rainy day to reduce the amount of UV light that hits the earth below by 50% or more.

Excessive sun exposure cause serious skin ailments - protect yourself. As in all areas of your health needs, your dermatologist feels is important to have informed patient participation. By your awareness and understanding of your particular problem, and the treatment necessary, everyone works as a team. Our goal is to help you, the patient, achieve and maintain healthy skin. We are conveniently located at 6330 Sashabaw, Clarkston (625-0692) 3003 Baldwin Rd. Orion (391-9599).

-PS. If at all possible, stay out of the sun during those hours when your shadow is shorter than you are.



"HUNTING for BUCK$"

Deer season is here. The graceful, four-legged creatures have high-tailed it into the woods.

For three weeks, Wednesday, November 13, November 20 and November 27, The Clarkston News is featuring a contest, "HUNTING for BUCK$".

Find all the hidden deer in each issue, for all three weeks, and enter the correct total on the entry form below.

One winner will be drawn from all correct entries to win $100 BUCK$!

Happy Hunting!!

"HUNTING for BUCK$"

Mail, fax (810) 625-0706 or drop off this completed entry form to:
The Clarkston News
5 S. Main St., Clarkston, MI 48346

All entries must be received by Saturday, November 30, 1996. One entry per household, please.

Drawing: Monday, December 2, 1996.

(Employees of Sherman Publications, Inc. are not eligible)

Name: _____

Address: _____

Phone: _____

Nov. 13	Nov. 20	Nov. 27

FINE WASHABLES WITH A SPOTLESS REPUTATION.



PRESENTING MANOR HALL® acrylic latex interior flat wall paint. A breakthrough formula that dries to a remarkably beautiful, smooth flat finish, ideal for hallways and all high-use areas. Unlike ordinary flat latex paints, stains resist soaking in — so they wipe away with exceptional ease. For superior washability, excellent hiding and spotless results in over 1000 colors, use Manor Hall interior flat latex. Only from your Pittsburgh® Paints dealer.

NOW ONLY $21.00/gallon
SAVE $10.00 PER GALLON

ORION PAINT CENTER
674 S. Lapeer Rd., Lake Orion
814-9932

CLARKSTON PAINT CENTER
7131 Dixie, Clarkston
625-4799

PITTSBURGH PAINTS
Your Home Is Worth It

Clarkston Police

SATURDAY, NOVEMBER 23, a 29-year-old Lake Orion man was arrested on an outstanding warrant. He was a passenger in a car that was stopped for a minor traffic violation. He was turned over to the Lake Orion Police Department.

An Ortonville man was arrested on an outstanding warrant from Waterford when his car was pulled over. The car's passenger, also an Ortonville man, was also arrested on an outstanding warrant from the Oakland County Sheriff's Department. They could not post bond and were lodged in the Oakland County Jail.

SUNDAY, NOVEMBER 24, a Clarkston man was arrested in a Clarkston business on an outstanding warrant for third-degree criminal sexual conduct.

City police and county sheriff's deputies were told the 32-year-old man was at a local business, where he was arrested. The warrant came from the OCSD. The man did not post bond and was lodged in the Oakland County Jail.

MONDAY, NOVEMBER 25, a 75-year-old Clarkston man was transported to St. Joseph's Mercy Hospital - Oakland when he was unresponsive.

MONDAY, NOVEMBER 18, medical on Waldon.

Medical on Woodside; one to Pontiac Osteopathic Hospital.

Carbon monoxide investigation on Hadley.

TUESDAY, NOVEMBER 19, medical on Pinedale; one to St. Joseph Mercy-Oakland.

WEDNESDAY, NOVEMBER 20, carbon monoxide investigation on Maybee.

Medical on Marvin and on N. Marshbank.

THURSDAY, NOVEMBER 21, injury accident on Pine Knob Lane.

Medical on Morningmist.

FRIDAY, NOVEMBER 22, medical on Rustic Trail and on Almond Lane.

Injured skier at Pine Knob; the child was taken home for observation.

SATURDAY, NOVEMBER 23, medical on Parkwood.

Possible dryer fire on Park Valley.

Carbon monoxide detector activating on Sashabaw.

SUNDAY, NOVEMBER 24, car fire on Sashabaw.

Rollover accident on Stickney.

Medical on Deerhill.

Rollover accident on southbound I-75; one to POH.

MONDAY, NOVEMBER 25, medical on Buffalo and on M-15.

Injury accident on Holcomb.

Injured skier at Pine Knob.

TOTAL CALLS THIS YEAR THROUGH 5:31 P.M. NOV. 25: 1,575.

Your opinion matters! Write a letter to the editor, 5 S. Main St., Clarkston, MI 48346

Allstate

Home 'n auto discounts Ready 'n waiting.

JUDY LIVINGSTON
Livingston Agency
6310 Sashabaw, Suite B
Clarkston, MI 48346-2270
Bus. (810) 625-0117
Call me today... it'll only take a minute.
©1996 Allstate Insurance Company and Allstate Life Insurance Company, Northbrook, Illinois. Subject to local availability & qualifications. Other terms, conditions and exclusions may apply.



Home For The Holidays!



You just might fall in love w/ this hilltop Cape Cod in Clarkston on 2 acres w/ private beach privileges on Deer Lake. This sensational home offers a 1st floor MS, LR w/door walls opening to a sunroom w/ skylights and an attractive kitchen w/oak flooring overlooking the pool & extensive decking. Plus a startling finished lower level w/ rec.room, 2nd kitchen, bathroom, oak detailing-ideal in-laws or nanny's suite. $295,500.
Please contact Eric Pilarcik for additional information & a private showing

COLDWELL BANKER PROFESSIONALS



Eric Pilarcik
(810) 625-1333
Ext. 236



BETTER THAN NEW!
Three bedroom, 2.5 bath ranch. Built in 1993, open floor plan. Oxford Schools. Must See. (5830W)



BEAUTIFUL BLUFFS OF PINE KNOB
Luxury living with 6 bedrooms, 4.5 baths, 2 Jacuzzis, 2 fireplaces, central vac, walkout lower level leads you right on the golf course. Professionally landscaped. Top grade quality throughout. (5512S)

Century 21 27th
Hallmark West
Across Town... Across the U.S....
625-6900
1-800-748-0207

ATTENTION BRIDES
Check out one of our new Carlson Craft Wedding Books, overnight or for the weekend.
To reserve a book call...
The Clarkston News
5 S. Main, Clarkston
625-3370

Body Wise
When Your Body Talks, Listen.
Therapeutic Massage
-A Health Center-
MASSAGE GIFT CERTIFICATE
Healing Touch • Reflexology • Sports
4333 W. Walton Blvd. • Waterford
810-673-4995

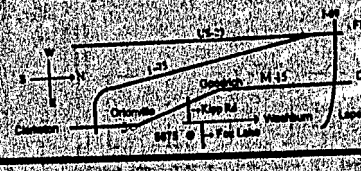
Health for the Whole Family

Joseph Territo, D.O.
Family Practice
Over 25 Years Experience
Cholesterol-Blood Pressure-Cancer Screening
X-Ray & Lab-Immunization-School/Sports Physicals
Osteopathic Manipulative Therapy (OMT)
Drayton Clinic
4400 Dixie Highway
Waterford
Appointments - Walk-Ins
An Affiliate of Pontiac Osteopathic Hospital
673-1244



OPEN SUN. 1-4
289,900
MAGNIFICENT LAKE VIEWS • CLASSIC ARCHITECTURE
MARKETING PREMIERE PROPERTIES
Joy Kunkler
Voice Mail: 745-1305
Morgan Moreno & Milzow
625-1010
Pam Ford Morgan
Voice Mail: 745-1310

Announcing the Opening
December 2, 1996
"Equine Pursuits"
Consignment Shoppe
New & Used Equestrian Clothing, Equipment, Gifts, Crafts, Art, Jewelry and Antiques
Located at
Claddagh Farm
5875 Fox Lake Rd., Goodrich, MI 48438
Consignments taken by appointment:
All items must be clean and in good condition. Clothing must be clean, pressed and on hangers, boots polished.
Equipment, including sheets and blankets must be cleaned and repaired.
Mary Lou Somogyi, Proprietor
Store Hours:
Mon. 12-5
Tues. 9-1
Thurs. 3-8
Sat. 9:30-12:30
Additional Hrs By Request



For Further Information
Phone: 620-1034
Pager: 810-312-1754

Police Log for Independence Township

MONDAY, NOVEMBER 18, larceny of power tools from an unlocked garage on Drayton.

A Clarkston woman who lost her wallet between a store on Dixie and her car reported that someone used a credit card to charge over $3,600 worth of merchandise the same day. Another charge, for $1,568, was attempted in Waterford. Her ID was also lost.

A BB hole was shot in a Dixie Highway business window overnight.

Harassment on Waldon.

TUESDAY, NOVEMBER 19, a CD player was stolen from a locked Chrysler LeBaron parked on Meadowbrook Ct. overnight. The car's dash was heavily damaged and there was blood in the car. The owner said it was the second time the car had been broken into recently.

A 19-year-old Clarkston man was ticketed for possession of marijuana and alcohol after a traffic stop on Maybee.

WEDNESDAY, NOVEMBER 20, a 30-year-old Clarkston man reported he strapped on his $20,000 gold Rolex watch in the morning, went to work, then hunting and at the end of the day noticed it was gone.

Harassment on Perry Lake Rd.

A 30-year-old Clarkston man was arrested for assaulting his girlfriend at their home on Willow Park after a neighbor heard her calling for help and called 911. The prosecutor's office denied a warrant request, however, calling it mutual combat.

Attempted home invasion on Cottonwood Ct. A resident found the front door open and pry marks but nothing appeared missing.

A phone was stolen from a 1997 Chevy parked in a Ridgeview driveway.

A vending machine was missing from an M-15 business.

A 31-year-old Clarkston woman allegedly hit her husband in the mouth with her fist in a Dixie Highway parking lot.

THURSDAY, NOVEMBER 21, a 38-year-old Waterford woman was arrested on Dixie after a deputy noticed her car drive off the road several times. She was ticketed for driving with a suspended license, reckless driving and not wearing a seat belt, and arrested on two outstanding warrants, including one for driving with a suspended license.

A 24-year-old Clarkston man said a woman he barely knew assaulted him in his home on Lancaster Hills Dr.

A vehicle drove through a rope and wood-post barrier at a business on M-15, damaging it.

A Foster resident reported some missing jewelry, including a diamond bracelet, and gold necklace, bracelet, pin and earrings.

FRIDAY, NOVEMBER 22, an Allen Rd. resident heard a band and saw a white van drive away from his mailbox, which was lying in the road. The resident said it was the third time his mail box had been vandalized.

A 40-year-old Clarkston man was arrested for drunk driving on Maybee at the scene of an injury accident. Several witnesses had called in a report on the man's car, which he was driving with one tire missing. He was picked up a short distance from the accident and taken to jail, where he refused to take a breath test.

A computer, motocross equipment and some power tools were stolen from a construction trailer on Clintonville overnight.

Some parking lot lights were shot out on Valley Park Dr.

A bulldozer was reported missing from a construction site on Oakstone.

SATURDAY, NOVEMBER 23, two outdoor lights were broken on Holcomb and a window was broken at the gate house to Bridge Valley Subdivision.

A phone was stolen from a car parked in a Woodcreek Trail driveway.

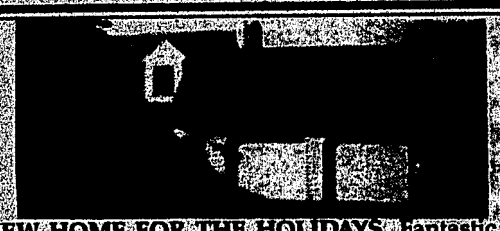
A white male driving a rusty red pick up drove off without paying for $15 worth of gas on Dixie.

SUNDAY, NOVEMBER 24, car fire on Sashabaw.

Car/deer accidents

Nov. 21: Sashabaw near Clarkston Rd.
Nov. 22: Dixie near Pine Ridge Dr.
Nov. 23: Clarkston Rd. near Clintonville.

Enchantment Awaits You
SOMETHING FOR EVERYONE
Pre-made or Custom
Wreaths • Swags • Centerpieces
• Floral Arrangements • Frames • Angels
• Santa Claus • Candles • Greeting Cards
• Gift Wrap • Plus much more!
DESIGNSMITHS
391 Mill St. • Ortonville, MI 48462
(810) 627-3760
Closed Nov. 28 & 29
Re-open Sat., Nov. 30
Holiday Hours - 7 Days A Week

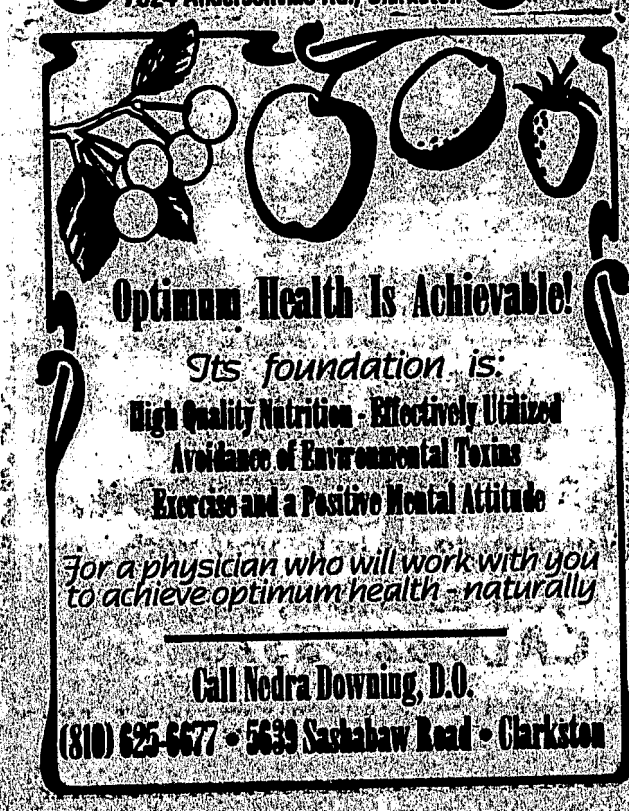

NEW HOME FOR THE HOLIDAYS. Fantastic opportunity for the only available condo in Steeple Ridge complex. Beautifully maintained with loads of amenities. Must see. $225,000. (CN7147-P)

CLEAN, ROCK-SOLID full brick ranch on 3 acre site in Clarkston. One owner 3 bedrooms, 2½ bath home features many updates, easy I-75 access, home warranty! Great Buy! $169,900. (CN6451-O)
COLDWELL BANKER PROFESSIONALS
625-1000
7151 N. Main

Gorgeous Christmas Greens!
Wreaths Swags
Hearts Pointsettias
Memorial Blankets
$5.00 Off any $30.00 or more purchase
$10.00 Off any $50.00 or more purchase
"For a total floral experience"
Fresh, Silks, Drieds,
Unique gift items, cards, etc.
Clarkston Flower Shoppe
located at the Birdfeeder
7150 N. Main Street
625-9711


NICHOLS
HEATING & COOLING
623-6628
Service, Installation & Replacement
7824 Andersonville Rd., Clarkston

Clarkston Downtown Businesses are sponsoring
"CAROLING AROUND THE CHRISTMAS TREE"
Friday • Dec. 6, 1996
7 p.m.
Call 625-0000 for information
Hot Cider & Donuts
Clarkston High School Madrigal Singers
Donations By: Carol's Village Grill, The Clarkston News, Clarkston Village Book Shop, Millpond Inn, Tierra Arts & Planned Financial Services



Optimum Health Is Achievable!
Its foundation is:
High Quality Nutrition - Effectively Utilized
Avoidance of Environmental Toxins
Exercise and a Positive Mental Attitude
For a physician who will work with you to achieve optimum health - naturally
Call Nedra Downing, D.O.
(810) 625-6677 • 5639 Sashabaw Road • Clarkston


WE'RE BACK!
THE SHOW YOU'VE BEEN WAITING FOR
5th Annual
Davison High School
Christmas Craft Show
10 A.M.-4 P.M.
100+ Crafters
December 7TH & 8TH
North on M-15 to Lapeer Rd. Turn Right to School
$1.00 Admission (14 & Over)
No Strollers Please
Presented by Smetanka Craft Shows
(810)792-4563

Bridge Valley parcel deeded to ILC

BY EILEEN McCARVILLE
Clarkston News Staff Writer

Henry Ford's ideals will live on because of the tireless work of Independence Land Conservancy preservationists.

The late auto magnate, a strong preservationist himself, once owned some farm land that has become part of the Bridge Valley development off of Holcomb Rd.

On Nov. 22, land conservancy members met with Troy-based KIRCO Development Corp. representatives to sign a deed that donates 50 acres in Bridge Valley to the ILC. The action preserves a section of the development as it is forever.

According to member Mel Vaara, who serves on the ILC's board of directors, the idea sprouted from a casual lunch with landowner and Clarkston physician Dr. James O'Neill.

Vaara said he then invited the doctor to an ILC meeting which became "very productive," O'Neill agreed to donate the 50 acres in Bridge Valley which is part of a large valley that stretches from the I-75's Dixie Highway exit in Springfield Township to Davisburg Rd.

The valley's ecosystem features a stream, wetlands and swamps and includes three rare varieties of plants: white lady slipper, English sundew and mat huhly.

The acquisition is an important accomplishment for the land conservancy, said ILC president Tom Stone.

"It's exciting for us because it's our first partnership effort with Springfield Township ... and the first step in the preservation of this entire valley," he said.

KIRCO vice president Mathew Kiriluk noted the teamwork and said the preservation is also an amenity for Bridge Valley residents.

"It represents a lot of hard work and effect between the public and private sides and the land conservancy ... You can work together for something that's good for everybody.

"People come out here for a reason. They enjoy the peace and the natural serenity. It's important that we be sensitive to those desires," he said.

Parking

Continued from page 1A

Michigan Municipal League.

● The council will accept bids on a possible new insurance carrier, to see if it can get a better deal for the city, Pappas said.

● The council held off on making changes to its gypsy moth spray program, saying since only one tree in the city was infected, there was no need to be part of Oakland County's helicopter spray program.

Academic achiever



Dan Campbell

NAME: Dan Campbell

GPA: 3.856

PARENTS: Anne and Michael Campbell of Independence Township.

PLANS: "To attend college. I've been accepted to Michigan Tech, Alma and Ohio but I'm still going to apply to Lawrence Tech. I'm going into engineering. You can make real good money coming out of college and you don't have to go six to eight years. And I like math and science."

EXTRA-CURRICULAR ACTIVITIES: Executive board of Blue and Gold, senior class officer, football team, National Honor Society, Future Problem Solving, Youth in Government. Also enjoys listening to music and hanging out with friends.

FAVORITE SUBJECT AND TEACHER: Physics, psychology and math teacher Debbie Zonca, whose classes he's taken for three years.

JOB: Busboy at Mr. B's in Clarkston.

PETS: A dog named Daisy and two cats, Murphy and Quincy.

CHURCH: St. Daniel's.

BEST SCHOOL MEMORY: "Helping design and decorate for last year's senior prom. It felt good being with a large group of friends decorating and seeing our finished product."

MAJOR CONCERNS FOR HIS GENERATION: "We tend to throw caution into the wind. We get too caught up in certain issues but can ignore others. Also, it bothers me the number of people, of all ages, that chose not to vote in the past election. I know I just can't wait."

Campbell worked on Pat Nowak's congressional campaign as part of his Advanced Placement government class and was appalled on election night, as he watched the returns come in, how few people voted. Nevertheless, he found he enjoyed working on the campaign stuffing flyers, manning a phone bank and putting up signs.

"I enjoyed it. I'd probably do it again ... It made me feel like I did a little more" working on a big race. He chose Nowak because he was local and a Republican. "He shares my views on things."

PROUDEST LIFE ACCOMPLISHMENT: "Tie. Playing for the 9-0 football team, receiving the Youth Recognition Award earlier this year." Campbell was nominated by assistant principal Melissa Kentner White for his work with Blue and Gold.

CLARKSTON HIGH SCHOOL IS ...: "a place full of opportunities to find yourself. The more you get involved the more chances you have to find something you like ... Just getting involved helps you know what you want to do."

Milestones

● Several Clarkston teachers have been selected for the 1996 Who's Who Among America's Teachers. All the teachers selected were named to the list by students listed in Who's Who Among American High School Students. Local teachers honored include: **Danielle Blanchard, Cliff Chapman, Victor Hart, Cynthia Hartwell, John Matheus, Judy O'Brien, Richard Swartout** and **Dalana Hunt**, of Clarkston public schools, and **Virginia Winters, Stephanie Forbush, Scott Hine, John Howell, Barbara Lampkin** and **James Slayton** of Springfield Christian Academy.

● Three Clarkston students received degrees from Western Michigan University at the end of summer session. **Mark Fauss** received a BS in recreation. **James Hall II**, son of James and Elena Hall, received a BBA in management. **Holly Walker**, daughter of Donald and Carolyn Walker, received a BA in English and Spanish.

● **Kellie Shelton** of Clarkston received her MAT in early childhood education from Saginaw Valley State University in August.

● **Daniel Manthei, Maxium Morrow** and **Scott Irwin** have been invited to serve a two-year term on the Oakland Community College Vehicle Body Technology Program Advisory Committee. The committee will advise the college on course content and instructional equipment. Manthei is principal of Oakland Technical Center Northwest in Clarkston. Irwin is an auto body instructor at OTCNW. Morrow is a retired former owner of Morrow-Collision, Inc. of Clarkston.

● Junior **Andrew Soltes** of Clarkston made the Honor Roll at St. Mary's Preparatory School in Orchard Lake. The honor requires a 3.7 or better GPA.

● **Simone Lutz**, a student at Kalamazoo College, is a cast member in "Joe Hill," a new play about the legendary labor rebel and songwriter. The play made its world premier Nov. 14 at the college with an all-student cast. Lutz, a freshman, is the daughter of Christina and Fred Lutz of Clarkston and is studying political science.

● **Stephanie Seltzer** and **Lisa Vallad**, both of Clarkston, are among the new members of the Lee Honors College at Western Michigan University this fall.

***

Justice Oliver Wendell Holmes was sitting in his library one day when Franklin D. Roosevelt called, a few days after his inauguration in 1933, and found him reading Plato, at the age of ninety-two. "Why do you read Plato, Mr. Justice?" "To improve my mind, Mr. President," Holmes replied.

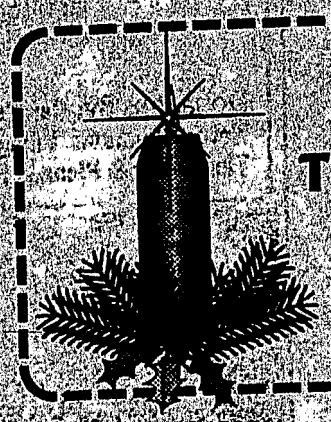


CLARKSTON AREA HEALTH DIRECTORY

To Be Included in this Directory Please Call 625-3370

FAMILY PRACTICE
Joseph Territo, D.O.
PEDIATRICS to GERIATRICS
Drayton Clinic
4400 Dixie Hwy.
WATERFORD
673-1244

A Mother's Gift
Breastfeeding Pumps & Supplies
Featuring Medela products
Mary Anne Kenerson RN
810-391-4887
Rental pumps & scales
Pumps & Supplies for purchase
Local delivery



WE'VE GOT YOU COVERED THIS HOLIDAY SEASON.
We're here to help you with your advertising plan-
CALL 625-3370

GRAND RAPIDS BEDDING CO.



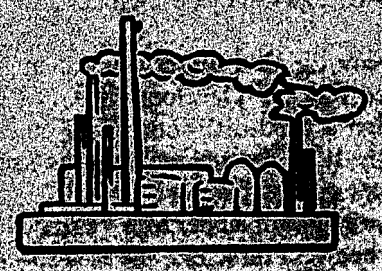
WE BEAT ALL DEALS ON SPRING AIR MATTRESSES

We Are The Factory

and have been since 1889!

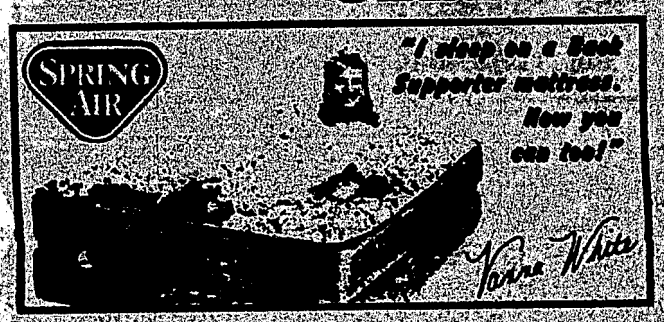
We manufacture and sell only authentic Spring Air® mattresses, one of the top four bedding name brands in the world, and we think The Best. We were the first to do this in the state of Michigan.

In Greater Detroit we are now selling Direct to you - the consumer. No retail middleman. And because of this you pay less - a whole lot less! Plus, we guarantee you full consumer satisfaction and ask about our...



FREE* LAY-A-WAY **FREE* REMOVAL** **FREE* SET-UP** **FREE* DELIVERY** **FREE* FRAME** **FREE* FINANCING**

SLEEP WITH US & SAVE 55 - 70%



SPRING AIR — Premium Back Supporter I Firm

	Competition Price	Factory Price
Twin	$259 ea	$89 ea.
Full	$379 ea	$119 ea.
Queen	$799 set	$269 set
King	$1199 set	$469 set

SPRING AIR — Premium Back Supporter II Luxury Plush

	Competition Price	Factory Price
Twin	$359 ea	$129 ea.
Full	$499 ea	$169 ea.
Queen	$1099 set	$389 set
King	$1599 set	$589 set



Confused? Questions?

Bedding Hotline

1-800-668-6287

*Ad Items Excluded

SPRING AIR — Premium Jumbo Back Supporter Pillow Top

	Competition Price	Factory Price
Twin	$459 ea	$199 ea.
Full	$599 ea	$229 ea.
Queen	$1399 set	$499 ea.
King	$1799 set	$699 set

SPRING AIR — Ltd. Ultra Premium Quilted Jumbo Back Supporter Pillow Top

	Competition Price	Factory Price
Twin	$529 ea	$229 ea.
Full	$679 ea	$269 ea.
Queen	$1499 set	$599 ea.
King	$1849 set	$799 set



SPRING AIR® LaFonce LATEX — STARTING AT $699 QUEEN SET

UNCOVER METRO DETROIT'S BEST KEPT BEDDING SECRET!

PHONE ORDERS ACCEPTED

SHOWROOM ROYAL OAK	SHOWROOM WAREHOUSE TROY	SHOWROOM FARMINGTON HILLS	SHOWROOM WATERFORD
4268 N. WOODWARD Mile S. of I-4 (next to Buddy's Pizza)	32301 Stephenson Hwy 1 Mile W. of Oakland Mall (Across from Hampton Inn)	28911 Orchard Lk. Mile S. of 13 Mile Rd. (Next to Pizza Art Restaurant)	5570 Dixie Hwy. (Next to Bill Knapp's)
1-800-339-MATS	1-800-668-MATS	1-800-579-MATS	1-800-929-MATS



Shop your home town!
Local merchants' holiday gift ideas, inside

Garden club, tech center offer greens markets; kids get in on the giving

Habitat for Humanity breaks ground, page 6B

HOLIDAY GIFT FAVORITES

HOME FOR THE HOLIDAYS

Suite treat

Clarkston girls star in Nutcracker ballets

BY EILEEN McCARVILLE
Clarkston News Staff Writer

Visions of sugar plums dance in their heads, and through their toes, as seven local youngsters prepare for the Nutcracker ballet this season.

Besides the numerous companies that offer the charming Christmas classic, two area ballet schools have turned out students who dance everything from a gumdrop to the coveted role of Clara, the young girl who is whisked off to the enchanting kingdom of a handsome prince after she frees him from the dreaded throes of a giant Mouse King.

Rochester School of Dance's Oakland Festival Ballet presents four performances at Macomb Center for the Performing Arts, Dec. 5 and 6, with Russian composer Peter Tchaikovsky's "Nutcracker Suite" music brought to life through the Warren Symphony Orchestra, directed by Dr. David Daniels. Choreographed by director Cornelia Sampson, it's the school's eleventh annual presentation.

Starring in the lead roles are OFB dancer Julie Hawk as Clara, and guest artists Lawrence Hernandez, formerly of the Cincinnati and Milwaukee ballets, as the Nutcracker Prince and Shawn Black as the Sugar Plum Fairy, and Jonathan Fagan as her Cavalier, both from the American Ballet Theatre. For more information call the Performing Arts' box office at (810) 286-2222, Ticketmaster at (810) 645-6666 or the ballet school at (810) 652-3117.



Kacie Colbert (seated on floor, center) dances the prime part of Clara in Lakes Area Civic Ballet Company's production. Erin Lamont (back row in white tutu) stars as the Snow Queen.

Waterford's Lakes Area Civic Ballet Company presents a public performance Dec. 14 at 7 p.m. inside West Bloomfield High School's auditorium on Orchard Lake Rd. Christine Bove, who danced professionally with the Arizona Ballet Company, is serving as ballet mistress for the school. The part of the Nutcracker Prince will be danced by Juan Sanchez, a professional dancer from Miami.

Special rates are available for community organizations purchasing 15 tickets or more. Tickets may be purchased at Terri Newman's Dance Shoppe, 7330 Highland Rd., Waterford or by calling (810) 666-1971.

The young dancers are profiled below.

Oakland Festival Ballet Company

It was their older sister Eva, 13 and an eighth-grader at Clarkston Middle School, who motivated Elizabeth Trapp, 11, and younger sibling Janette, 8, to dance.

Now all three sisters perform in "The Nutcracker," with Eva starring in three key roles this year. Of the three, which require changing her costume thrice — from Snow Queen, to Arabian Princes and then into a frilly tutu for a Rosebud in "Waltz of the Flowers" — the Arabian princess is her favorite.

And Eva looks the part with her dark doe eyes and long brown hair. "It's because I get into the character and it's really fun." She plans to become a professional ballerina someday and, with stars in her eyes, speaks about how she'd eventually like the dance the part of the Sugar Plum Fairy. She's played many roles but she never gets tired of the ballet. "You almost want it to stay longer. You hate when it's over," she says.

Though Elizabeth and Janette play a soldier and a mouse, respectively, they won't be fighting each other because Elizabeth performs one night and Janette the other.

Up from being a Party Boy two years in a row, Elizabeth, a CMS sixth-grader, enjoys being a soldier. "I think I like it because I get to do more," she says.

Janette, who's a second grader at Clarkston Elementary, is looking forward to her mouse role. Though the scampering critters are oh-so-charming for the audience, it's a feat to stay comfortable. "It's hot," says Janette about the cumbersome mouse head.

It's become a family affair for the Trapps and something they look forward to every year. Mom

Continued on page 3B



Sisters Janette, Eva and Elizabeth Trapp play a mouse, Arabian girl and soldier in Oakland Festival Ballet's "The Nutcracker."



CHS student Erin Lamont dances the part of the Snow Queen in the Lakes Area Civic Ballet Company production.

Christmas fun can happen right here at home

Though the calendar is filling up quickly with great holiday events, you don't have to travel far to get in on the fun.

On Friday, Dec. 6 merchants in downtown Clarkston will sponsor "Caroling around the Christmas Tree" at the corner of Washington and Main streets beginning at 7 p.m. Cider and doughnuts will be served.

Then on Sunday, Dec. 15 Independence Township Parks and Recreation will sponsor a day at Bay Court Park, which will be transformed into the North Pole for the day. Included will be entertainment, horse-drawn sleigh rides, refreshments and a visitor from the North Pole. Hours are 2-5 p.m. and tickets are $5 per person or $20 per family, including a photo. Advance tickets are required; call 625-8223 for more information.

At the library, the fun takes place Saturday, Dec. 7 when the Clarkston Area Optimust Club teams up with the library youth services department for their annual celebration. Two sessions will be offered for kids ages 3-11; 10:30 a.m.-noon and 2-3:30 p.m.

Included are music, a magic show by Ming the Magnificent, a gift book for everyone, cookies and a special North Pole visitor. Admission is by free ticket only; tickets are available at the library. One adult per family due to space restrictions. Photos with Santa will be available for $1.

Call 625-2212 for more information.



Fourth-graders from Bernice Rynders' class at Andersonville Elementary School pose with the food they and their schoolmates collected for Lighthouse North for Thanksgiving.

Kids help Lighthouse

Students at Andersonville Elementary School pitched in to help Lighthouse Clarkston for Thanksgiving.

Under the leadership of Bernice Rynders' fourth-grade class, the students gathered hundreds of non-perishable food items, which were delivered to Lighthouse on Thursday, along with money collected for turkeys.

"We've sponsored this for a number of years," Rynders said. "The response of the kids is really great."

Amy Martocci's class brought in 205 items, and Rynders' class brought in nearly 200. "Some classes set up their own goals," she said. "But we didn't try to figure out who brought in the most . . . I'm really pleased."

The students will do it all over again for Christmas.

Dress up any room with:



- Carpeting (competitive prices)
- Wallpaper (always 20-40% Off)
- Blinds (always 55-65% Off)
- Custom Draperies, Bedspreads, Pillows, Slip covers, Etc.
- Inlaid Vinyl (competitive prices)
- Hardwood (competitive prices)
- Area Rugs
- In Home Sales
- Designers on Staff
- Courteous & Personal Attention
- Knowledgable Consultants

Mill Street
DECOR
Since 1965 - Ruth Ann Couture-Proprietor
1772 M-15 • Ortonville
Hours: Monday 10am - 8pm; Tuesday - Friday 10am - 6 pm; Saturday 10am - 4 pm
(810) 627-6414 / 627-3222

Bloomfield Hills Pain Clinic
Young I. Seo, M.D.
EMG and Pain Management



Phone (810) 334-64[illegible] 16[illegible] Woodward Avenue
1-800-6[illegible] Fax (810)[illegible] 3302

- Clear s[illegible]agnos[illegible] and effective [illegible] our principle.
- New patie[illegible]me.
- Other loca[illegible]ailable.
- Most insur[illegible]ns accepted.

Lis[illegible]low
are my are[illegible] expertise:

Low Back Pain - Lumbar Radiculopathy
Neck Pain - Cervical Radiculopathy
Carpal Tunnel Syndrom[illegible] and Ulnar Neuropathy
Arthritis, Bursitis and Tendonitis
Tension Headaches
Fibromalgia - Myofascitis
Joint Pain: Shoulder, Knee, Hip, Elbow



From left, Amanda Simmons, Christie Yeager and Trisha Kinney, students in the floral design and sales program, decorate fresh evergreen wreaths at the OTCNW. Behind them are examples of dried wreaths that will be available.

Holiday open house at tech center

Students at the Oakland Technical Center Northwest have been busy preparing for their holiday open house, scheduled this year for Sunday, Dec. 8, 1-4 p.m.

The entire school will be open for classroom visits, refreshments and entertainment and students will be invited to participate in a Technology Hunt for a $25 cash prize.

In addition, the school's floral design and sales program will be selling holiday decorations, including fresh, dried and artificial wreaths, swags and arrangements. Students will customize wreaths for customers on the spot.

Holiday shopping will also be available in areas of the school that sell gift and clothing items and baked goods. For more information call 625-5202.

Frozen turkey gifts need safe handling

One of the most common questions that the Food and Nutrition hotline gets every Thanksgiving is about the safety of using a turkey that has been received as a gift at work, says Sylvia Treitman, home economist for the Michigan State University Extension Service - Oakland County. Often these turkeys are left at room temperature all day until closing time, thus causing a potential food poisoning problem. Turkeys should be kept in the refrigerator or freezer - never at room temperature.

If you receive a turkey at work, it should arrive solidly frozen and be immediately stored under refrigeration or in the freezer depending on how soon you will be using it. "Keeping is in your car, desk, or other area is looking for trouble," says Treitman. If there is no refrigerator space at work, here are some suggestions:

- Delegate someone to make a quick trip home to find available freezer space.
- Purchase large bags of ice at the nearest source and pack in a cardboard box tightly sealed.
- Remember the safe way to defrost a turkey is in the refrigerator - room temperature is not safe. The outer area may warm up to a dangerous temperature to cause the growth of bacteria, even if the inside remains frozen.
- Don't keep the turkey in your car. It is very difficult to know if the temperature has remained cold enough to keep it safe all day!

If you have other questions on safe turkey handling or other food safety, food and nutrition questions call the Food and Nutrition hotline at 858-0904.

A Bountiful Harvest of Value

RARE OPPORTUNITY!
1996 home in Woodlands, Oakland's premier community. 16x70, 3 bedrooms, 2 baths. Won't last! Call Today!

CLASSIC MARLETTE
2 bedroom, 2 bath, vinyl siding and asphalt shingle roof. $14,500. Ask for POM2.

JUST REDUCED!
2 bedroom, 2 bath, 14x70. A must see with all appliances. $20,000. Ask for PPE3.

BEAUTIFUL MARLETTE
on perimeter lot. Orion schools, 14x70, 2 bedroom, 1 bath, $17,900. Ask for PPE4.

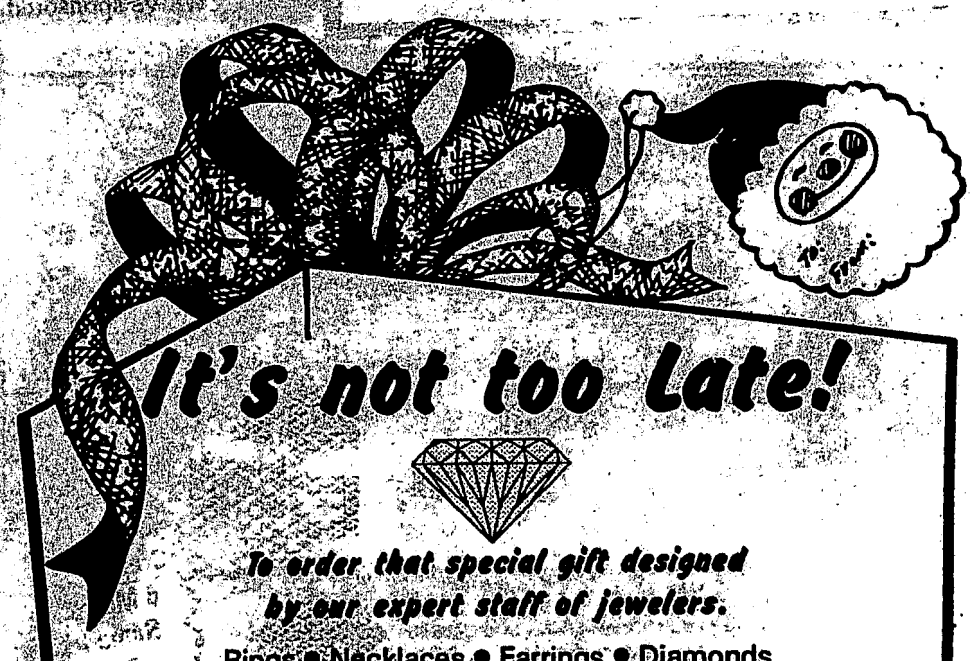
GREAT STARTER HOME!
12x45, 2 bedroom, 1 bath, Orion Schools. $12,500. Ask for PPE5

GREAT BUY ON 1989 DOUBLEWIDE
3 bedroom, 2 bath in this 24x52 home. $25,900. Ask For PCa1

REDMAN 14x70
2 bedroom, 1 bath, fireplace! Ask For POM3. $20,900.

We Have Buyers!
Looking to Sell Your Home? List With Us For Fast Professional Service

Happy Thanksgiving from
PARKHURST HOMES
1540 Lapeer Road • Oxford, Michigan
Located 6 Miles North of the Palace of Auburn Hills on M-24
OXFORD • (810) 693-8812
SPECIALIZING IN MANUFACTURED HOUSING SINCE 1985



It's not too Late!

To order that special gift designed by our expert staff of jewelers.

Rings • Necklaces • Earrings • Diamonds
• Precious Colored Stones of all varieties

Season's Greetings from the Jewelers at Tierra



BACK: Jean Koentz, Mike Stewart, Jennifer Christensen, Sara Munro
FRONT: Chris Heard, Laura Mowbray NOT SHOWN: Heidi Abbot

Tierra Fine Jewelers
Corner of Main & Waldon • Downtown Clarkston
625-2511

Dueling 'Nutcrackers' feature Clarkston kids

Continued from page 1B

Dawn sews a lot of the costumes and dresses many of the young performers backstage. Their dad helps out too, doing loading and other chores. "In fact, he took a whole week of vacation so he can help do stuff," Dawn laughs.

Allison Hoddinott, 8, a third-grader at Clarkston's Cedar Crest Academy, is in her second year with the production. Before her role as a mouse this year, she was cast as an angel.

"Last year was my first time. I was pretty nervous. I had to lead the angels. We were all little kids. One of us always went up too early or too late," she admits.

This year's steps are more complicated and her pink ballet shoes are spray-painted gray for the part. "It's neat," she says with obvious awe. "You look up there and say, 'I've been up there only a few minutes ago.'"

Lakes Area Civic Ballet Company

Two area Clarkston girls star in this production. Clarkston High School student Erin Lamont is dancing the role of the Snow Queen and Kacie Colbert, 13, a Sashabaw Middle School eighth-grader, stars as Clara. Her younger sister Jennie, 11, also performs in the production.

It's a dream come true for Kacie, who previously danced parts that include a gumdrop, a candy cane, Spanish dancer, snow(flake) and harlequin.

"I was surprised when I got it. It's so exciting," she says. She has no fear of her starring part, which is demanding. Kacie appears in just about every scene — except for part of the second act where she gets to kick back and watch the performers in the Kingdom of Sweets.

"I've performed before in solo and on stage. I'm pretty comfortable up there. I like to work the audience."

Her younger sister Jennie, a fifth-grader from North Sashabaw Elementary, is dancing dual parts as a candy cane and a harlequin. Unlike most of the young performers, Jennie's experience inside the costumes is the opposite.

"Usually I get so nervous I just get cold," she says with a smile.

Sharing the warmth of the season

BY ANNETTE KINGSBURY
Clarkston News Editor

Being hit by a car last year on his way to school hasn't slowed Derek Weddle down much.

Derek, 13 and his sister Danielle, 10, are once again conducting their annual holiday clothing drive for Oakland County Children's Village. This is the eighth year they have collected hats, mittens and socks.

For the last three years, the kids have been assisted by Clarkston Rotary and have been able to purchase toys, gift certificates and personal hygiene items thanks to the alliance.

This year, the dynamic duo are also accepting new board games, basketballs, footballs, model kits, children's underwear, brushes and combs and stocking stuffers.

Derek, who attends Clarkston Middle School, and Danielle, who attends Clarkston Elementary, were originally inspired by their grandfather, the late Delton Lohff, to begin the clothing drive. They say last year, which was dedicated to their grandfather's memory, was their biggest year so far.

"We are truly hoping to expand this project, with a future goal of sponsoring our own party for the children at the Village," they said in a letter sent out to local businesses and individuals. The letter also said this year they would like to donate some items to children in pediatrics at Pontiac Osteopathic Hospital, where Derek was hospitalized after his accident.

"They had nothing to do when he was there," said his mom, Beverly. "So he wanted to do something." POH is interested in used Nintendo games in good conditions.

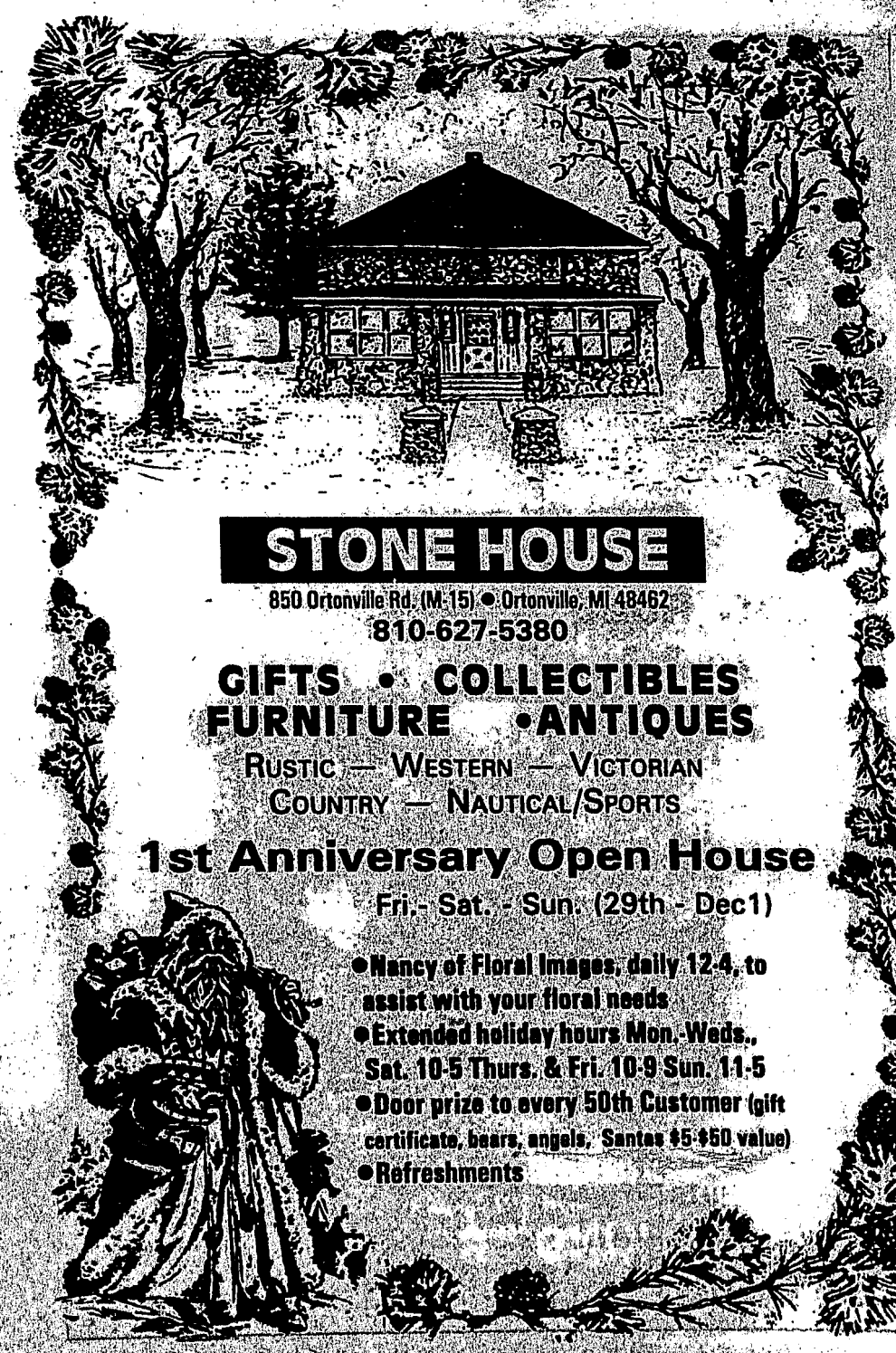
Otherwise, only new items are being sought, along with cash donations. Checks may be sent to the Clarkston Rotary Club, PO Box 43, Clarkston, MI 48347, attention of the Children's Village Christmas Project.

Items may be dropped off at several locations around town: Kieft Engineering, 5852 S. Main; Pete's Coney, 6678 Dixie; the Independence Township Library on Clarkston Rd.; and Bonnie's Pet Parlour, 5883 Dixie in the Independence Commons shopping center.

Deadline is Dec. 18.

Derek had surgery in August on his leg and could be facing plastic surgery in the future, his mother said. He's grown taller in the last year and is still concerned about safety for children crossing M-15.

For more information on the Christmas drive, call 625-0457.





Garden Club's greens market returns Dec. 4-5

About 30 members of the Clarkston Farm and Garden Club gathered Nov. 4 at Clarkston United Methodist Church for a work bee in preparation for the club's annual Christmas Greens Market, Dec. 4-5 at the Masonic Temple.

Featured at the sale will be live and dried wreaths, swags, table arrangements and more, including evergreen roping. The club ordered French ribbons and many other beautiful things to incorporate in the arrangements, according to Maureen Moultrup, wreath and roping co-chair. "We start in September taking orders," Moultrup said. "Our fresh arrangements, there are none that compare. This is a really creative group."

Wreaths come in three sizes and all include handmade bows. Roping is available in 25-, 50- and 75-foot lengths.

Carol Rademacher, co-chair of the wreaths and roping committee, advised shoppers to come early. "Last year we got very low on supplies," she said. The sale, now in its fifth year, is very popular.

"It just kind of started out as word of mouth," Moultrup said. "We have grown to where people expect our phone call in September."

All the money raised goes toward the club's scholarship and community beautification work. Hours are 10 a.m.-8 p.m. Wednesday, Dec. 4 and 10-4 Thursday, Dec. 5. The Masonic Temple is located at the northeast corner of Main and Washington streets.



Gretchen Griffith (left), Mary Himburg and Elena Forbes of the Clarkston Farm and Garden Club work on arrangements that will be for sale at the club's annual Christmas Greens Market, Dec. 4-5 at the Masonic Temple.

Arts & Entertainment

● **The Academy Singers** of the Vocal Arts Academy will present their 19th annual Christmas concert Monday, Dec. 9 at 7 p.m. at Varner Recital Hall on the Oakland University campus. Admission is $8; $5 for senior citizens, children and students and are available at the door or by calling 625-7057. The Vocal Arts Academy is under the direction of Gene Grier of Clarkston.

● Mark McCleese of Clarkston will play the king in the Waterford Youtheatre's production of "Cinderella," beginning Dec. 7 at Summit Place Mall. The new professional children's company is now housed at Summit Place in the southeast corner of the mall. Tickets are $8 general, $6 for senior citizens, children and groups. For ticket information call 682-1228.

SPORTS EVERY WEEK
IN THE CLARKSTON NEWS

During this holiday season, we pause to offer our sincere thanks to you, our customers.



Happy Thanksgiving

WE WILL BE CLOSED THANKSGIVING DAY
THURSDAY, NOVEMBER 28, 1996

OXFORD BANK
Member F.D.I.C.
7 Locations To Serve You:

OXFORD - Main Office
60 S. Washington St. • (810) 628-2533

OXFORD FINANCE CENTER
64 S. Washington • (810) 628-2533

LAKE ORION
1115 S. Lapeer Rd. • (810) 693-6261

DRYDEN - Lapeer County
5459 Main St, Dryden • (810) 796-2651

ADDISON OAKS
Rochester Rd. at Romeo Rd.
(810) 752-4555

CLARKSTON
7199 N. Main St. • (810) 625-0011

ORTONVILLE
345 Ortonville Rd. (M-15)
(810) 627-2813

A Real Community Bank

GO KARTS & MINI BIKES

Take A Holiday Joy Ride!



Off Road Trail Machines
3.5 to 8.0 H.P. 1 & 2 Seaters

Many To Choose From!

- Thunderbird
- QuickSilver
- Hot Bodies
- Dingo and more!

Prices Start At
$599

AUBURN HILLS
King Bros., Inc.
2391 Pontiac Rd.
Auburn Hills, MI
810-373-0734

"Since 1946"
KING BROS.
1-800-438-8769

LAPEER
King Bros., Lawn & Sport
1830 N. Lapeer
Lapeer, MI
810-667-6980

Habitat breaks round on first house

BY ANNETTE KINGSBURY
Clarkston News Editor

Freddie Lewis has lived next door to a vacant lot on Martin Luther King Blvd. in Pontiac for seven years. He hoped one day to buy the lot himself, but with two small children and a layoff from his job, he was never able to do so.

So on Nov. 13, fighting off the flu and watching a crowd gather under rapidly falling daylight on the lot, he came out to find out what was going on. He ended up being introduced to a small crowd of volunteers from Habitat for Humanity of North Oakland, who said a few prayers of thanksgiving, then turned a shovel of dirt.

The event, which was attended by Pontiac Mayor Walter Moore and city councilman Everett Seay, marked the ceremonial groundbreaking for the Habitat affiliate's first house, and it had been a long time coming. Nevertheless, there was no grumbling about bureaucratic red tape, only thanks that the mission was about to get underway.

Based out of Calvary Lutheran Church in Clarkston and under the leadership of chairman of the board Carol Eberhardt, a Clarkston real-estate agent, the North Oakland affiliate of Habitat for Humanity became official last May. Ever since, with volunteers chomping at the bit to get going, they've been looking for a parcel of land to build their first house on.

Habitat for Humanity builds houses for those who could not otherwise afford home ownership. The homes are made more affordable because much of the materials and labor are donated and the loan is underwritten by Habitat, which charges no interest. Payments go back into a fund to underwrite the next house.

For this house, Pontiac's Mayor Moore and his wife have donated all the plumbing fixtures. The mayor said in a press release, "More than ever, you can see Pontiac being rebuilt. However, to keep the ball rolling, we will all have to roll up our sleeves and pitch in to help, in one way or another. Hopefully, we will all want to be part of this rebirth."

After the groundbreaking, excavation was expected to begin on the tiny lot within a few days. The hope is the house can be roughed in before winter sets in, allowing volunteers to work on the inside in relative comfort.



Holding the shovel at the ground breaking are, from left, next-door neighbor Freddie Lewis, Carol Eberhardt, Pontiac Mayor Walter Moore, city councilman Everett Seay and Richard Williams.

"I actually had a guy who wanted to start (digging) today," said Dave Force, chairman of the construction committee, who showed up at the groundbreaking in a white hard hat. He predicted the basement would be dug last weekend.

Eberhardt said that only days before, the project had been in need of $10,000. But a decision was made—a "leap of faith," she called it—to go ahead and purchase a vacant lot when no property could be donated that had a clear title attached to it. Then, just before the groundbreaking, a $10,000 donation was made in memory of a Clarkston man, Raymond Jarvis, who died recently.

Rev. Ken Benson, Michigan regional director for Habitat for Humanity, read from the Bible and offered encouragement to the new volunteers. Pointing out that the Detroit affiliate built 20 houses in a blitz build this year, he urged the North Oakland group to build 25 next year.

"This year there were close to 190 Habitat houses in Michigan," he said. "Next year our goal is 300." Then he added, "Our biggest problem isn't money, believe it or not. . . . Our biggest problem is organizing our volunteers and training. Do a good job there and everything else will follow, and you'll be able to rebuild your community."

Richard Williams, a Clarkston resident who is director of Oakland County Community and Minority Affairs, praised Margaret Kiernan, chair of the site selection committee, for what he called her tirelessness and tenacity in finding the parcel of land. The two went through Oakland County land records trying to find a vacant lot that was free of encumbrances. Kiernan said earlier that most of the land that was available was tied up because it had gone back to the state because of unpaid taxes.

However, this piece came through in a bit of "serendipity," as Kiernan calls it. "I drove by a lot that had a (for sale) sign on it. I'd certainly been in the area before . . . It was meant to be."

Lewis said at first he wasn't so sure about having new neighbors, since his children, ages 6 and 8, often played on the land. Now, he says, they can play across the street at a nearby school.

"At first I was kind of resentful. I didn't think the lot was big enough (for a house). As the idea goes on I began to like it," he said. "Hopefully the neighbors will have some kids too."



● **The 21st annual Potters Market of Oakland Community College** will be held Dec. 6-8 at the United Food and Commercial Workers Hall, 876 Horace Brown Dr., located two blocks south of 13 Mile Rd. between Stephenson and John R. Sale hours are 10-8 Dec. 6, 10-6 Dec. 7 and 10-5 Dec. 8. Admission is free. For those who need a sneak preview, a $10 benefit will be held Thursday, Dec. 5, 7-9 p.m. Over 130 potters will be included in the 12,000 square foot hall. Call 810-544-4974.

● For the man on your list who needs MORE POWER, visit the **Metro Detroit Woodworking Show** Dec. 6-8 at the Novi Expo Center. The show will feature machinery, power and hand tools and more for all levels of expertise. Call 1-800-826-8257.

● **Santa arrives at Orion Township's Canterbury Village** Nov. 29 at noon. Carols will be sung all day and photos with Santa will be available. Call 391-5700 for more information.

● **Nearly a million lights go on at Domino Farms** in Ann Arbor from now through the holidays. On Friday, Dec. 6, 25 hot air balloons will glow in the night beginning at 6 p.m. You can also send an Internet Christmas card anywhere in the world free by visiting http://christmas.branch.com/.

● **Supper with Santa** will be offered by Waterford Parks and Recreation Monday, Dec. 9, 6-8 p.m. at the CAI Building, 5640 Williams Lake Rd. Tickets are $5 ages 12-up, $3 under 12. You must purchase tickets in advance; call 674-5441.

● **Storytime with Santa and the animals** will be held at Dinosaur Hill Nature Preserve Saturday, Dec. 7. From 9 a.m. to noon, groups of up to 20 children will meet in one-hour intervals for a story, chat with Santa and making of a holiday gift. Tickets are $4 and must be purchased in advance; call 810-656-0999.

● **"Snacks 'n' Santa"** will be held at Indian Springs Metropark Saturday, Dec. 7 at 1 and 3 p.m. Tickets are $5 per child, $2 per adult and you must preregister; call 625-7280.

● **A "Children's Holiday Celebration"** will be held at Upland Hills School in Oxford on Saturday, Dec. 7 for kids ages 3-8 with parent. Sessions begin at 10 a.m. and 1 p.m. and include candle dipping, cookie decorating, storytelling, singing, wrapping paper decoration and more. Call 693-2878 for more information.

● The Troy Museum and Historic Village will celebrate **"The Hanging of the Greens"** Sunday, Dec. 8, 1-5 p.m. Explore holidays around the world with musical entertainment; create an ornament and listen to a storyteller. Admission is free; parking and shuttle van service are available at Walsh College, 3838 Livernois. The museum is located at 60 W. Wattles just west of Livernois. For more information call 810-524-3570.

● **The Holly Dickens Olde Fashioned Christmas Festival** returns this year to downtown Holly weekends between Thanksgiving and Christmas. Live, costumed characters will present "A Christmas Carol" with audience participation and there will be choirs, food, jugglers, fire-eaters, and more. All events are free. Hours are noon-6 p.m. Fridays and Saturdays, 1-5 Sundays. Call 634-1900 for more information on this event, sponsored by the Holly Area Merchants.

● **Handel's "Messiah"** will be presented by the Cleveland Baroque Orchestra (in its Michigan debut) and the Detroit Oratorio Society Dec. 12 at Orchestra Hall and Dec. 13 at First United Methodist Church of Birmingham. Tickets range from $10-$35; to order call 810-650-2655 or Orchestra Hall at 313-833-3700.

● **A holiday bazaar** will be held at the Waterford Training Institute, 1150 Scott Lake Rd. (across from Mott High School) Friday, Dec. 6, 10 a.m.-4:30 p.m. Quality, reasonably priced crafts and gifts will be sold. Lunch will be available at a cost of $3.50 from 11:30 a.m. to 1 p.m. Call 682-7800 for more information.

● **The Village of Ortonville will host an old-fashioned Christmas celebration** on Saturday, Dec. 7, 10:30 a.m.-9 p.m. Highlights include a parade, visits with Santa, marionettes, live reindeer and horse-drawn hayrides. For more information call 627-4324.

● **Noel Night** in Detroit's University Cultural Center will be held Saturday, Dec. 7, 4-9 p.m. The event is free and includes events at the Children's Museum, library and Science Center, strolling carolers, The Dickens Players, dance, luminaries, carriage rides and more. Call 313-577-5088 for more information.

The Oxford Leader - The Clarkston News - The Lake Orion Review

CLASSIFIEDS

5 Papers - 2 Weeks - $8.00 - Over 49,300 Homes

10 WORDS (30¢ EACH ADDITIONAL WORD)
(Commercial accounts $7.00 a week)

Antiques & Collectibles	015	In Memorium	130
Appliance	020	Instructions	115
Auctions	065	Lawn & Garden	010
Auto Parts	039	Livestock	036
Bus. Opportunities	110	Lost & Found	100
Card of Thanks	125	Mobile Homes	055
Cars	040	Musical Instrument	018
Craft Shows & Bazaars	066	Notices	120
Day Care	087	Pets	035
Farm Equipment	011	Produce	003
Firewood	025	Real Estate	033
For Rent	105	Rec. Equipment	046
Free	075	Rec. Vehicles	045
Garage Sales	060	Services	135
General	030	Trade	095
Greetings	002	Trucks & Vans	050
Help Wanted	085	Wanted	080
Household	005	Work Wanted	090

Phone 625-3370 - 628-4801 - 693-8331

Place Your Ads After Hours

Between 5 p.m. and 7 a.m., and weekends you can still place your classifieds ads. Just call 810-628-4801 and listen for instructions. Have your 3-digit classification number ready (upper right hand corner of this page), Visa or MasterCard handy and talk clearly into the machine.

CONDITIONS

All advertising in Sherman Publications, Inc. is subject to the conditions in the applicable rate card or advertising contract, copies of which are available from the Ad Dept. The Oxford Leader, P. O. Box 108, 666 S. Lapeer Rd., Oxford, MI 48371 (628-4801), The Lake Orion Review, 30 N. Broadway, Lake Orion, MI 48362 (693-8331) or The Clarkston News, 5 S. Main, Clarkston, MI (625-3370). The newspaper reserves the right not to accept an advertiser's order. Our ad takers have no authority to bind this newspaper and only publication of an ad constitutes acceptance of the advertiser's order.

DEADLINES:

Regular classified ads Tuesday at 10 a.m. preceding publication, Semi-display advertising Monday at noon. Cancellation Deadline: Monday noon.

CORRECTIONS:

Liability for any error may not exceed the cost of the space occupied by such an error. Correction deadline: Monday noon.

OFFICE HOURS:

Monday through Friday 8-5
Oxford - Saturday 9-Noon
628-4801 After Hours: 628-4801 FAX: 628-9750
Lake Orion & Clarkston Offices Closed Saturday

001-CHRISTMAS TREES

CANDY CANE CHRISTmas TREE FARM

OPENS NOVEMBER 29th
Choose & Cut a beautiful Christmas tree. Fresh handmade wreaths and garland. Saws, trees cleaned and wrapped ($1).

Two locations:
4780 SEYMOUR LAKE RD. OXFORD. (between Baldwin & Seahaven Rds). Furs, Spruces & Pines, 6 - 7½.

2401 FARNSWORTH RD, LAPEER (take M-24 north 2 miles past Lapeer. Turn right on Dairyland go 1/2 mile, turn left on Farnsworth and go north 1 mile). Pines and Spruces up to 15ft. IF YOU NEED A BEAUTIFUL TALL TREE, THIS IS THE PLACE!

Both farms are open Sat. & Sun 9-5pm and weekdays noon- 5pm.

FREE TREE WRAP WITH THIS AD
(810) 628-9909
LZ49-3c

CHOOSE AND CUT Scotch Pine Christmas trees. Also fresh cut Douglas Fir and Blue Spruce. Tennant's Tree Farm, 311 N. Seahorse, Ortonville. 810-627-3616. IIIZX14-4

CHRISTMAS TREES: You cut. Beautiful full Blue Spruce, up to 7ft $25.00; 7-14ft $60.00; Douglas Fir $40.00. Open Thursday thru Sunday. Slattery Rd.—Lum. (between Lum and Clear Lake Rd.) 9-5. 810-724-1431 IIILZ49-3

CUT YOUR OWN CHRISTMAS TREES, $30 & less. Scotch Pine only. Ortonville, on Hadley Road, one mile south of Oakwood. 11am-dusk. Nov. 29th and weekends til Christmas. IIILZ49-2

CHRISTMAS TREES: Scotch pine and Spruce. Starting November 29th. Weekends only, until Christmas. 1210 N. Cedar Rd., 2 miles west of Oxford, 1½ miles north. IIILX49-2

THOUSANDS OF OTHER PEOPLE are reading this want ad, just like you are... BUY and SELL in ads like this. We'll help you with wording. 628-4801. IIILX49-tfn

RATTALEE LAKE CHRISTMAS TREE FARM
(810) 625-9127
U-Choose, We Cut
Scotch Pine, Blue Spruce, Douglas Fir
ALSO:
Fresh Cut Douglas Fir, Blue Spruce & North Carolina Fraser Fir up to 14'
Roping, Wreaths, Refreshments
I-75 N. to Clarkston, Exit 91 N. on M-15, 2 miles. Left on Rattalee Lake Rd.
Open Daily from Nov. 29

002-GREETINGS

THANK YOU ST. JUDE and Blessed Mary for prayers answered. IIILX46-10

003-PRODUCE

APPLES:
10 VARIETIES
Bosc Pears
World's Best Cider
Cider Donuts
Now taking orders to ship for Christmas.
PORTERS ORCHARD
Goodrich
Hegel Road - 1½ miles east of M-15 bridge
628-7186
ZX14-tfc

ASHTON'S ORCHARDS and Cider Mill. Variety of apples, fresh cider, donuts, pies, breads. Monday-Saturday, 10-5, Sunday 12-5. Open thru 12/24. Order fruit to be shipped now. 3925 Seymour Lake Rd., Ortonville. 810-627-6671 IIIZX14-tfn

005-HOUSEHOLD

27" CONSOLE TV, Mitsubishi color, $300. 810-636-7235 IIIZX13-2

9 PIECE TRADITIONAL dining room set (solid cherry). Set includes table with 3 leaves, 4 chairs, and 2 hostess chairs, china cabinet and hutch, buffet. Custom pads for table and buffet. $800. 625-5799 IIICZ17-2

CORNING GLASSTOP STOVE $150; GE Side/Side Refrigerator $150; 2 GE Microwaves; Couch $95; Loveseat $95; Chairs $95; Solid oak end tables with barred cherrywood tops $60; Glass coffee table $50; Auto. washer, $80. Call 693-6580. IIILZ48-2

DAYBED/ TRUNDLE VGC $275; Basset crib GC $80; Medicine chest GC $80. 810-394-0937. IIILX48-2

LARGE DINING ROOM SET, 6 chairs with cabinet, dry sink, dark wood, $900 obo. 810-969-4963 IIILX48-2

TWIN SIZE HEADBOARD, solid wood, honey pine. Excellent condition. $40. 628-8262. IIIRX48-2

COUCH, LOVESEAT and recliner, excellent condition, $1200 obo; Solid oak table with 4 chairs $525. 394-0679 IIICZ18-2

DINING TABLE, 6 chairs, 42"X60", expands to 90". $150.00. 969-4829 IIILX48-2

FOR SALE: Cherry wood dining room set; Chrome/ glass kitchen set; microwave; wrought iron patio furniture; coffee table; 3 piece sectional; dressers; mirrors, other miscellaneous furniture. Call 810-693-1675 IIIRX49-2

SOFA BED, LOVESEAT, blue/ brown stripe. Good condition. $75. (810)338-1416. IIILX48-2

SUPER SINGLE WATERBED, oak headboard with mirror, full motion mattress. $125 or best offer. 693-7047, after 5:30pm. IIILX49-tfdh

BUNKBED- LIKE NEW futon style double lower bunk, single upper. Mattresses included, 1yr. old. Also, computer desk- white formica. $250 for both. 628-2436. IIILX49-2

DAYBED $250; Country Hutch $250; Contemporary Coffee table and end table $180. 810-620-3368 IIICX17-2

DINING ROOM SET: Black finish china cabinet with glass shelves, inside lighting. Glass beveled table with 6 multi colored chairs. Must sell. Rarely used. $750 obo. 810-366-2818. IIILX48-2

FRENCH PROVENCIAL FURNITURE: Couch, loveseat, chair, 3 tables, $600 obo. 628-3507 after 3pm. IIILZ48-2

010-LAWN & GARDEN

Geese Clothes
•100's to choose from
•Geese cement or plastic
•$2.00 off any one with this ad.
SUNBURST 810-627-6534
LZ32-tfc

RAILROAD TIES for sale, $5.00 each. 627-3498. IIILZ48-2

011-FARM EQUIP.

Ford Tractors
Jubilee $2750; 8N, excellent condition. Really sharp! $2850; Other 9N's & 8N's. $1900- $2200. Rear blades. Delivery available.
810-625-3429
CX17-2

RESPONSIBLE HUNTER looking for land access in Oakland/Lapeer Counties for upcoming season. References available. Please contact Tim at 810-628-9591. Thank you! IIILX37-tfdh

015-ANTIQUES & COLLECTIBLES

ANTIQUE OAK pressed back high-chair, cane seat $120; Oak pressed back chair, cane seat $50. 810-627-6421 IIIZX14-2

An 11th Anniversary Pre-Holiday Celebration

Visit us Friday, Nov. 29 through Sunday, Dec. 1: 10am 'til 5pm each day, for a head start on holiday shopping and to realize substantial savings. SAVE UP TO 40% on cash 'n carry sales of selected, specially-tagged antiques and collectible merchandise, offered by our 50 dealers. Enjoy complimentary refreshments for guests at N. Oakland County's finest and friendliest multi-dealer complex.

THE GREAT MIDWESTERN ANTIQUE EMPORIUM
5233 Dixie Hwy., Waterford
(810) 623-7460
LX49-1c

CIRCA 1930 HEPPLEWHITE Reproduction- Ribbon Mahogany side board, excellent condition. A must seal. $550; Also available (5) 1930's dark oak chairs with cane seating, $550. For more information, call 810-678-3686 after 6pm. IIILX49-2

AVON'S 27 STEIN Collection, $450; Collector dolls. Call for list and prices after 5:30pm. 693-3558 IIILX49-2

OLD ORIENTAL RUGS WANTED. Any size or condition. 1-800-443-7740. IIICX17-3

RETIRED DEPARTMENT 56 Dickens and North Pole Villages. Dickens exchange prices. Call 693-1559 after 4pm. IIIRX49-2

018-MUSICAL INSTRUMENTS

CASH PAID
FOR ALL
Guitars•Amps•etc
Call RANDY- 24 hours
810-628-7577 or 814-8488
LZ40-tfc

PIANO FOR SALE: 80 years old upright, in excellent condition. You move! $200's obo. 693-7386 IIILX49-2

ROLAND ELECTRIC PIANO, full weighted keys, with stand and synthesizer. $700. 693-8582. IIIRX48-2

Rockin' Daddy's
GUITARS, AMPS, DRUMS, ETC.
BUY, SELL, TRADE
Lessons, Repairs, Rentals
Visa/MasterCard
12 S. Broadway, Lake Orion
810-814-8488
LZ40-tfc

020-APPLIANCES

21 cu.ft. FREEZER. Upright deep freeze. $500 obo. 693-0905. IIIRX48-2

5 CU.FT. CHEST FREEZER, front door (Sears). $75.00 obo. 625-7629 IIICX17-2

APPLIANCES: Excellent condition, refrigerator, Amana $300; electric range, Amana, self cleaning $200; dishwasher, $175; microwave, Tappan $75; will negotiate as a package. 391-2273. IIILX46-2

APPLIANCES: Almond Frigidaire refrigerator $350; Gas stove, almond, self cleaning $350. Excellent condition. 391-0382 IIICZ17-2

MAYTAG WASHER $200, Whirlpool Dryer $100 or $275 pair. 810-628-2470 IIILX49-2

1993 WHIRLPOOL 30" free-standing self-cleaning electric range. Asking $200. 391-3076. IIILX49-2

STOVE, REFRIGERATOR, Washer, Dryer, $400 obo for all. 810-393-1851. IIILX49-2

TWO APARTMENT SIZE ELECTRIC ranges, 20" wide, $30 each. 693-4054. IIILX48-2

025-FIRE WOOD

FIREWOOD, guaranteed seasoned, $50 delivered or $40 you pick up. 627-3671 IIIRZ47-4

ONE YEAR SEASONED Red & white oak, $65/ face, $125/ 2 face. Free delivery. 810-793-6306 IIILZ48-4

AAA QUALITY HARDWOODS. Ask your neighbors, they love our wood. Dry, cut, split, delivered. 2 cords or more $55.00 each. 1 cord $57.00. Free delivery. Since 1954, Clasper Nursery. 810-664-8045 IIILZ48-4

DRY WHITE BIRCH, or red and white Oak $65.00 face cord, cut and all split. Free delivery. 667-1506 after 6:30pm. IIILZ48-4

LOGS FOR FIREWOOD, you pick up. Cheap. Call 649-0125. IIIRX49-2

030-GENERAL

EMPHYZEMA EQUIPMENT breathing machines, 1 battery operated and other equipment. Must sell. 334-5615. IIIRX48-2

1995 BED LINER and gray aluminum cap with side access doors for Ford F150. Excellent condition, $400's. 628-9172 IIILX49-2

7FT SLATE TOP Custom made pool table, good condition, accessories. $300. 810-625-8315. IIICX16-3

BALLY'S LIFETIME membership, $500, I pay transfer fees. 628-3520 leave message. IIILX49-2

BARNWOOD, full 1"x10" planks, random 8-12ft lengths, 50 cents per lineal ft., beautifully weathered. 628-1496 IIILX48-2

CHEST FREEZER, $110; Antique swivel oak chair $120; Student oak desk $95; Childs desk $25; Bumper pool table $125. (810)394-1389. IIICX17-2

COLLECTION OF PLAYBOY Magazines, 1960s- 1990s. Call (810)625-4601. IIICX17-2

COMPUTER, 386 SX Packard Bell monitor, printer, excellent condition. $350. 810-625-1591. IIICZ18-2

DINING ROOM LIGHT Fixture, 15" wide x 27" long, wrought iron and dark maple with five candle lights, clear glass chimneys. Early American/ Spanish decor. Like new condition. Would look great over dining room or game table or even corner hung. $85.00. 810-391-1438 IIICZ18-2

Entertainment BOOKS 1997
ANY EDITION $40.00
HELP SEND LAURYN FERRO TO EUROPE WITH THE INTERNATIONAL CHOIR
Call 393-0810
RX49-2

FOR SALE: LITTLE TIKES Kitchen Cupboard, Refrigerator, Picnic table, Slide, Vanity 628-5824. IIILZ49-2dhf

FOR SALE: wedding rings, half karat, paid $1975, sell for $750, brand new. 628-7249 IIIRX49-2

NEW DH PICTURE WINDOW, 5x5. $110. Call 693-4111. IIIRX49-2

THANKSGIVING SPECIAL, like new, Whirlpool Supreme washer and dryer, old oak business desk, like new also; 1988 and newer full size Chevy or GMC truck chrome rear bumpers. Beep 970-3075. IIILX49-2

TREADMILL!! CHRISTMAS!! WESLO C.805, 4½ months old. $150. 628-0824. IIILX49-2

WOODBURNING STOVE for sale. Vermont Castings Parlour Furnace, and piping. $395. 620-0725 IIICZ18-2

VOLLEY BALL NET $20; large dog house $45; ice fishing auger $15; gas grill $60; Ruger 40 cal hand gun $395; 4 person tent $50; LH compound bow $65; kerosene heater $45; full size single CD player $40; microwave $40. 810-628-9627 IIILX49-2

WANTED: SUPER NINTENDO games for Christmas presents. 620-1655, leave message. IIICZ17-2

WEIGHT MACHINE, Ultra Gympac II, 160 pounds with leg lift, overhead pull down, incline bench, $150; Acoustic Cortez guitar with case, $125; Thomasville end/coffee table $200. 628-2444. IIICZ18-2

NEW, FORMAL WINTER COAT, size Small, Ankle length, black, $100; Wedding dress, size 13/14, Beige, halter neck, $150. 810-969-7705. IIILX48-2

NEW ORION TOWNSHIP MAPS at the Lake Orion Review, $1.50. IIIRX31-tfdh

JEWELRY- 14K diamond dinner ring; 2- 14K multigem bracelets; 14K 3-tone shell bracelet; 14K diamond chip cross; 14K diamond chip butterfly pendant (Nice Christmas Gifts). Console, walnut entertainment center, front or back loader. Walnut table, 4 leather seated chairs. Walnut hanging lamp with 5 lights; 2 RCA 19" color TV's with remote $75 obo; Clothing- coats, dresses, skirts, tops, pantsets, sweaters, 14/18; all kinds purses, shoes 9/10, like new, reasonable. 625-4658 IIICZ17-2

MATCO PLASMA CUTTER, cuts to ¼", used only a few times. $850. 628-9578. IIILX49-2

NEW FULL LENGTH Ranch Mink, $3,800. 810-377-6624 ask for Charlie. IIILX48-2

PAPILLONS STYLING SALON, over 19 years in downtown Oxford. Open 6 days, evening appointment available. 628-1911. IIILX48-2c

PARTY TENTS AND SUPPLIES. Reserve early. (810)814-0656, Lake Orion. IIIRX45-9

PICK UP YOUR TABLESPREADS at the Lake Orion Review for your parties, graduations, etc. $14 per 300 feet. IIIRX21-tf

RESPONSIBLE HUNTER looking for land access in Oakland/ Lapeer Counties for upcoming season. References available. Please contact Tim at 810-628-9591. Thank you! IIILX37-tfdh

SEGA GENESIS SYSTEM, 2 controllers, 10 games. $175. Call 693-8053. IIILX48-2c

SOLO FLEX WEIGHT MACHINE, $325. After 6pm, call 693-4442. IIILX48-2

SPECTACULAR 3 tier glass chandelier (contemporary) $200; Antique Swiss, light mahogany buffet with beautiful glass curio cabinets $600; GE microwave $50; Blue country loveseat $50; Baby's jumping horse $15. 620-1655. IIICZ18-2

STAIR CLIMBER Pre-Cor M-7.2 E/L. $1,000. (810)625-8875. IIICZ17-2

GRAVE BLANKETS
Cemetery Vases
VERY NICE QUALITY!
•Silk flowers, natural pine cones
•WREATHS AND ROPING
(also available)
SUNBURST FLORIST & NURSERY
810-627-6534
OPEN 7 DAYS
LZ46-6c

SKUNK ODOR, MUSTY BASEMENT, Urine, Sewage, Smoke, Offensive odor, Eliminated- gone with Formula-13. Home, Business, Auto. Call Ken's Vacuum today, 693-1586. IIILZ49-2f

STOP SMOKING FOREVER
THROUGH HYPNOSIS
One quick easy session, free yourself from smoking forever.
NORTH OAKLAND HYPNOSIS CENTER
628-3242
LZ34-tfc

SUPER NINTENDO and 3 games; Sega Genesis and 2 games, $75.00 each. 693-2465 IIILX49-2

030-GENERAL

1986 GRAND AM. Good condition. Generator. Construction heater. Call 628-2049. IIILX47-2

1987 COMFORTAIRE Oil furnace and tank. Stiale water heater. $300. 810-650-0272. IIILX48-2

4 BIKES, $20 each; 2 aquariums $10 each; antique piano $500; Ford tractor with front end loader and rear blade $1,500; 2 baby swings $10 each; changing table $5.00. 625-5879 after 6pm. IIICZ17-2

7'x10' UTILITY TRAILER, enclosed, dual axle. $1,000 obo. 810-693-7500. IIIRX48-2

(8) 2-DRAWER FILE CABINETS, letter size, $20 each; 2 stack chairs, $18 each; Secretary chair, $28; Xerox Document work center, $300. Please call 693-8245. IIILX47-2

AMECO MOTORIZED CART, used one month. $750 (half price). (810)391-4815. IIICX18-2

AMWAY PRODUCTS HOME DELIVERED. Other brand coupons honored. 628-9995. IIILX6-tfc

BEAUTIFUL SPRUCE Trees, 6-10ft, installed or you pick up. 827-3671. IIIRZ47-4

BOTTLED WILLPOWER. Lose weight this Holiday Season or your money back. Free samples. 810-969-0709. IIILX49-2

BRIDES, BRIDES, BRIDES!! Come see the NEW wedding albums we have for the coming season!! Available at the Oxford Leader, Lake Orion Review, and Clarkston News. IIILX5-tfdh

BUNK BEDS, BOARDS, Mattress, heavy wood. Like new. $200. Daisy BB gun with scope, case. New, $45. Needed AKC male Boxer for breeding. Antique Beryl Maple hutch table. (810)391-0341. IIIRX48-2

CANCELLATION DEADLINE for classified ads is Monday at Noon for the Ad-Vertiser, Clarkston News, Oxford Leader, Lake Orion Review and the Penny Stretcher. IIILX33-tfdh

CARGO HEATER (Elston), for truck trailer. 18,000 BTU. $350. 810-752-3693. IIILX48-2

COLLECTOR BUYING Morgan and Peace dollars and silver coins. 810-673-0811. IIICX17-4

CRAFTSMAN TABLE SAW, 3 horse contractor model with accessories. Like new $350. Also Rockwell shaper and two routers. Best offer. 810-634-0347. IIIZX14-2

Discount Coupon Books...
ENTERTAINMENT
'97 • $40
Available at
THE OXFORD LEADER
666 S. Lapeer Rd. • 628-4801
R.S.V.P.
(Retired Senior Volunteer Program)
LZ44-tf

DOES YOUR LITTLE LEAGUE, Service Organization, Church or School group need a fund raising idea? Call Don Rush at 628-4801 8-5 weekdays. IIILX4-tfdh

ELECTRIC RANGE, microwave on top $150. Signature, white. Barrel heater with stove pipes, $20. 628-5262. IIILX48-2

FOR SALE: 300,000 BTU overhead gas furnace, $400 obo. Good working order, with duct work. 693-8034. IIIRX49-2

FOR SALE: COUCH & LOVESEAT; fans; 2 chairs (rocker and desk); crutches; coffee table; bread box; stereo speakers; Eureka vacuum; vertical blinds; artificial Christmas tree; lamp shades. 634-9693. IIICZ17-2

RIGID 300 PIPE Machine with dies, oiler, cutter, misc pipe wrenches. $1500. 810-963-7500. IIIRX48-2

ROUGH CUT LUMBER, white oak 4x8x10, 4x8x12; $25.00 each; 1955 Shortbed Chevy pickup, clean, original, runs, $5,200; 1984 Ford F-150, runs $500. 810-336-0912. IIILX49-2

USBORNE BOOKS are educational, colorful and fun. For a catalog or to book a party and earn free books, call Jill 810-391-9645. IIILX49-1

UTILITY TRAILER for sale, good for snowmobile or ATV. Call 810-814-0429, leave message. IIILX49-2

VANITY TABLE AND Bench, brass and glass, excellent condition $35.00. 627-3766. IIICZ18-2

FOR SALE: 5½'x8' Heavy Duty Utility Trailer. $500 obo. 810-969-0037. IIILX48-2

GIVE THE GIFT OF MUSIC. All Beatles CDs and cassettes on sale! Broadway Records, 20 North Broadway, downtown Orion. 693-7603. IIIRX49-2

GOLDEN ISLAND FOX Fur, absolutely gorgeous, "just like" new. $1,200. 810-814-9652. IIICX18-2

RAILROAD TIES, for sale, $5.00 each. 627-3466. IIILZ48-2

RATTAN FURNITURE set $500; 60 gal fish tank with accessories $100; tall entertainment center $40; rototiller $35. 391-5150. IIILX48-2

FOR SALE: LOG SPLITTER, 22 ton Huskee, $700. 810-858-5959. IIICZ18-2

GET YOUR ROLLED tickets at the Lake Orion Review, 30 N. Broadway, Lake Orion, Oxford Leader, 666 S. Lapeer Rd, Oxford or at the Clarkston News, 5 S. Main, Clarkston. Single rolls $6.00, double rolls $9.50 assorted colors. IIIRX22-tfdh

☎ HAS A PICTURE run in the Lake Orion Review, Clarkston News or Oxford Leader that you would like to have a copy of... call 693-8331, 625-3370 or 628-4801 for your 8x10 reprints for only $9 each. IIILX20-tfdh

LADIES SEVEN DRAWERS, pine dresser with mirror, $80 obo; Wood-burning fireplace insert with free oak wood, $300 obo. 810-627-8034 after 5pm. IIIZX13-2

LEFTOVER DRYWALL: (4) 4x10', $5 each; (12) 4x12', $6 each. (810)969-3952. IIILX48-2

Looking for
Myron Kar
(Handy Andy)
To improve my service for my customers, you'll now find me at ED SCHMID FORD
Woodward at 8¼ Mile in Ferndale
399-1000
LX10-tfc

PINK DAYBED with mattress, excellent condition, $125 firm. 628-3753. IIILX48-2

PIONEER 125W STEREO SYSTEM with digital tuner, 24 station pre-sets, 5 band equalizer, double cassette deck, 12" 3-way speaker system. $250. Rob, 628-5837. IIILX48-2

PONDS
50'x100' $2000
OR any other Size, Shape or Depth-SAVE 99¢ November & December
1-800-889-4295
LZ47-4

PREWAY WOODBURNING stove, $400 obo, great condition. 625-7728. IIICZ17-2

REDUCE FAST WITH GoBese Tablets and E-Vap Diuretic. Available Patterson Pharmacy. IIILX49-1

033-REAL ESTATE

AAA RATING FOR House and land. Goodrich Schools. 3 bedroom ranch, sits on 2 treed lots. First floor laundry, full basement, 2 car garage, and many updates. Includes C/A. $124,997. Call Emy Carry/ ReMax Today. 810-620-1000/ 406-6587. IIIZX13-2

GOV'T FORECLOSED HOMES for pennies on $1. Delinquent Tax, Repo's, REO's. Your area. Toll free (1)800-218-9000 Ext. H-6233 for current listings. IIILX46-4

LAKEFRONT RANCH
Bald Eagle Lake. Beautiful peninsula lot. Updated 3 bedrooms, 2 bath ranch. Wedgewood Realty, call JOAN LUECK, 628-1664.
LZ42-4

METAMORA- 2.9 and 2.5 acre parcels, perc provided. Rick 810-988-7335. IIILX48-2

New House
2 acres, Rose Township
3 bedroom ranch with walkout basement, 1.5 baths, 2 car garage
ALL FOR $128,000
(810)625-8956
LZ49-2

OXFORD CONDO- Great Location: 1,200 sq.ft. 2 bedrooms, 1½ baths, basement, 2 car garage. $115,000. By owner! 628-3586. IIILX47-2

PHOENIX HOMES
The most trusted name in industrialized (modular) housing...
Call today & see why!
628-4700
LX27-tfc

LARGE Vacant Parcels
Woods, ponds, hills, everything you are asking for. Hadley and North Branch. Wedgewood Realty, call JOAN LUECK, 628-1664.
LZ46-4

1.5 ACRE LOT FOR SALE, 175'x415'. Clarkston Schools. Perk & survey, country living, perfect walkout. $49,900. Krauermann Real Estate, 391-4427. IIILX49-2

BEAUTIFUL 5 and 10 Acre parcels. Oxford, great location, rolling, treed. $24,900-$84,900. Red Carpet Kelm, 628-3300. IIILX49-1

Selling or Buying Real Estate?
CALL SUZANNE FODOR!!!
Top Sales Associate
1993, '94 & '95
EXPECT THE BEST!!!
Coldwell Banker Shoultz Realty
(810) 969-2400
(810) 628-4711
SUPPORT YOU CAN COUNT ON!!!
LX13-tfc

VACANT LOT, Oxford schools, $38,000, newer subdivision. 814-8272. IIILX48-2

5 & 10 Acre Building Sites
Metamora Twp./Oxford Schools
5 acres from $85,000
10 acres(some wooded) from $95,000
for more info: 628-7342 days or 628-1524/ 628-0376 anytime.
LX48-tfc

BIG LAKE
CLARKSTON SCHOOLS
JUST LISTED
Charming 2 bedroom ranch, 1¼ baths, large great room with fireplace and adjoining deck overlooking a manicured basement lot. Hot water heat, Central air. Laundry room, 2 car garage.
Attractively Priced at $209,000.
Call Ken Barry,
Solomon & Berry Realty
810-694-3931 or 810-694-0556
CZ17-2

BY OWNER: Lake Orion 3 bedroom ranch, 1.5 bath, finished basement, 1.4 acres, $154,000. Call evenings 693-8412. IIILZ46-4

Clarkston
Custom 3 bedroom, lakeview, ranch, finished basement, ¾ acre, all sports lake, immaculate. $183,900 By Owner.
810-625-2503
CZ18-1

FOR SALE: CHARMING 3 bedrooms, full basement, Oxford Village home. Many new updates including vinyl siding, windows and furnace with air conditioning. Move in condition. Please call for more info: 810-969-2204. IIILZ48-2

☎ YOU CAN NOW CALL in your classified ads after hours and on weekends. Call (810) 628-4801 (push button phones only). The Ad-Vertiser, The Oxford Leader, The Lake Orion Review, The Clarkston News and The Penny Stretcher. Save this ad or phone number. Charge it with Visa or MasterCard. IIILX13-dh

ADDISON TOWNSHIP/ Lakeville area. 2 & 3 acre lots, starting at $44,900. 628-2378. IIILZ12-19

BAR - RESTAURANT
EXCELLENT BUSINESS with outdoor patio/standing area.
Lock, stock & barrel
Full living quarters above. Tuscola County. $159,900.

3 BDRM HOME on 9 acres. 40x64 unique wood workshop bldg, 220V, plus office & bathroom. 2 fish ponds (1 spring fed). Graveled circle drive-way. Beautiful pillared entrance gate. Imlay City area. $137,900.

APPROX. 13 ACRES w/spring fed island fish pond w/water/sewer. Nice gate avail. Paved road. $42,900.

Please call FAYE, at OSENTOSKI REALTY or leave message.
(517) 761-7463
LZ49-1

BEAUTIFUL TREED 10 Acre Parcel- close to State Land on Kings Mill Rd. Call Tammi, Century 21-217. (810)628-4515. IIILX49-1

035-PETS/HORSES

ALL HORSES
PONIES BOUGHT & SOLD
Top dollar paid
810-887-1102
LZ40-tfc

BLUE AND GOLD MACAW with cage $1,000. 682-5978. IIICZ17-2

FERRET- 1½ year old, loves children, playful, comes with large tri-level cage. $150. 628-1909. IIILX48-2

FERRET FOR SALE- 6 months old male, sable, includes cage. Call after 5pm. $150. (810)625-1069. IIICX16-2

FOR SALE: Maltese puppy, male, 11 weeks old. 628-9107. IIILX48-2

LAKE ORION PET CENTRE- Experienced groomers. Dogs and cats. 628-9580. IIIRX4-tfc

NANCY'S DOGGIE GROOMING- all breeds. 810-627-8758. IIIZX14-1

REGISTERED CLYDESDALE 12 year old red bay mare, gentle 17.3 hands, $6,500. 628-0015. IIILZ46-2

AKC LABRADOR PUPS, tri colored, shots and wormed $200. (810)794-2081. IIIRX46-2

AKC SIBERIAN HUSKY PUPS, 10 weeks old. Red white. Males $250. (810)798-4465. IIILZ46-2

BEAGLE PUPPIES- 5 MALES, asking $150. 1 female, asking $125. 2-1/2 months old. First shots, wormed. AKC registered. 396-7985 ask for Todd. IIILX46-1

KITTENS- Free to good home. Call 628-1388. IIILX46-1

REGISTERED MINIATURE Apple-heads, first shots. Beeper 810-798-8858. Home 810-798-3462. IIILX48-2

SHIH-TZU PUP, AKC, 12 weeks old. Black. Female. $250. (810)795-4405. IIILZ48-2

CHRISTMAS PUPS, 7 weeks old. Shih tzu's, first shots and wormed. 628-7436. IIILX48-2

FERRET- 1 year old, gentle and playful needs new home. Cage and accessories. $50. 969-0429. IIILX48-2

FOR SALE: SMALL SHETLAND type pony, 3 year old Pinto Mare, black/white. Very cute. $450. Large pony, black. Gelding with white socks, 10 years old. Can jump & course and do shows. Also is broke for driving. Very quiet and sound. $3500. (10)628-2294. IIILX49-2

GERMAN SHEPHERD & Mixed Breeds. All shots, spayed/ neutered. 810-627-1778. IIILZ47-4

☎ AKC BOXER puppies, 2 males, $400-OBO. IIIRX46-2

AKC GERMAN SHORTHAIR Pointer Dog, white with liver spots and patches, 2 years, very friendly, does fine in house, trained, best offer. 620-0725. IICZ18-2

039-AUTO PARTS

1967 CHARGER, lots of good parts all or parts. $250. 810-628-7841. IICZ18-2

AUTOS FOR PARTS- 1982 Geo Storm, 1991 Dodge B-350 maxi van, 1988 Geo Spectrum, 1977 Ford F-150 4x4, 4", 351 Dually, Shadow. 620-6304. IICZ18-2

ENGINES AND TRANSMISSIONS- 350 V8 EFI, 318 rebuilt heads, 2.2 litre, 81, 82, 3.0 and 3.3 V6 speed auto transmissions; Ford 351 V8 77; Trailer Dolly. 620-6304. IICZ18-2

040-CARS

1988 FORD FAIRLANE 6 cyl, 4 door, auto, clean, runs good, $2,000 obo. (810)677-7466. IIIRX44-12nn

1988 CHEVY LT 4 door, runs, needs transmission, $400 or best offer. Call 628-1296 after 5pm. IIILX44-12nn

1987 CADILLAC DEVILLE- 2 owners, new tires, brakes, exhaust, battery, power seats, windows, air, cassette/cd, Commercial/Call me, power locks, gas door, cruise, interior, sunroof, moonroof, Priced right. 628-4728. IICZ13-12nn

1982 MERCURY COUGAR, only 84,000 miles, Perfect car, complete and immaculate inside and out. Fastback, Carburetor, 4 new tires/ rims, battery, insulated, ramps in Fall. Asking $1,900 obo. Call 810-628-2798. IIILZ47-4nn

1988 DODGE DAKOTA- Excellent condition, 6 cyl, auto, air, power locks, power windows, cruise, tilt, AM/FM cassette, 4 wheel drive, 8' box, 97,000 miles. $7,995 OBO. 810-628-3462. IICX17-2

1987 FORD FAIRLANE- 4 door, 86,000 miles, needs work, 302 engine runs. $375. 391-0065. IIILX41-6nn

1975 TRIUMPH TR6 new clutch, brakes, runs good, $6,000 obo. 391-5707. IIIRX36-12nn

1977 CHEVY NOVA- New tires, wheels, paint job. All new upholstered seats and floors. Low miles. Brand new am/fm stereo cassette. $2,000. Call 628-3678. IIILZ47-4nn

1977 OLDS CUTLASS SUPREME- One owner, immaculate condition, 45,000 original miles. Must see. Asking $2800. 628-5105. IIILX49-1nn

1978 GRAND PRIX- Southern car. New paint, interior, engine work. Goodyear tires. New brakes. $800. Call 628-5664. IIILX47-4nn

1979 Z-28 CAMARO- New motor/ transmission, wheels/ tires. $3,300 or best. 628-0864 after 6:30pm. IIILX47-4nn

1980 CUTLASS- New paint, aluminum rims. Extra clean, rebuilt with 400 small block engine (less than 1,000 miles on it.) $4800. 628-6826. IIILZ47-4nn

1982 CAMARO- 4 cyl, 4 speed, new head, pistons, brakes, drive, exhaust. $1600 obo. 969-4208. IIICZ17-2dh

☎ 1988 CORVETTE- automatic, glass top, loaded. $12,900. 628-8734. IIILX44-12nn

1988 FORD ESCORT GT- Looks and runs excellent. $2,200. 693-9150. IIILX48-2

1988 FORD ESCORT- Dependable transportation. $500 or best. 693-0611. IIILX49-2

OPEN SUNDAY 2-5
119 Scott Lake Rd.
Clarkston colonial, full basement with 3 bedrooms, 1.5 baths, 1.5 attached garage, basement, all appliances, many extras, priced in the 110's. Call Brenda 313-531-1000 Mic Realty, Lake Hill, north of Dixie, between Lake Orion Road and Sashabaw Lake Rd.

OPEN SUNDAY 2-5
8556 W. Emo
Charleston colonial on 1.44 acres, 4 bdrms, basement, 2 car garage, 2 baths, 1.76 sqft, many extras, Mic Realty Lake Hill, north of Dixie, between Lake Orion Road and Sashabaw Lake Rd.

OPEN SUNDAY 1-4
9110 Sherwood
Clarkston colonial, full basement, 3 bdrms, 1.5 baths, many extras, open floor plan, 2 yrs old, priced in the 130's. Mic Realty Lake Hill, north of Dixie, between Lake Orion Road and Sashabaw Lake Rd.

OPEN SUNDAY 1-4
5331 Farley
Clarkston colonial, full basement with 3 bdrms, 1.5 baths, many extras, open floor plan, 2 car attached garage, many updates, priced in the 120's. Mic Realty Lake Hill, north of Dixie, between Lake Orion Road and Sashabaw Lake Rd.

HOMEOWNERS
CASH FAST
FROM YOUR HOME
• Free In-Home Application
• Bad Credit OK
• Self-Employed OK
• Past Bankruptcy OK
• Rental Properties OK
MORTGAGE AMERICA
1-800-748-0265

Quik SELL OPEN HOUSE Showcase
ONLY $59 WEEK
This Open House Directory will appear each Wednesday in the classified section of the following publications:
• Ad-Vertiser
• Clarkston News
• Oxford Leader
• Penny Stretcher
• Lake Orion Review
• Citizen
REACHING OVER 59,000 HOMES & BUSINESSES
6 PAPERS
Delivered by U.S. Postal Service
Please Call
(810) 625-3370
(810) 628-4801
(810) 627-4332
The Way To Sell Your Home

• STUNNING KENTWOOD MODEL, features 9 ft. ceilings, library, 2nd floor laundry. Kitchen in lt. oak w/island, frpl, C/A, sprinklers and much, much more! $268,500. (05EAS) 652-8000.
• GREAT ROOM, open floor plan with first floor master suite in Long Lake Woods. Clean & neutral, move-in condition. $238,000. (26WAT) 652-8000.
• ENTER THIS DRAMATIC HOME thru 2 story foyer, all neutral decor, large country kitchen w/island and pantry. Four bedrm, C/A, sprinklers and more! $263,900. (48TWI) 652-8000.
• ESTATE LIKE SETTING with unique 4,600 sq. ft. home, offers possibility to divide & build 6.7 rolling acres. $475,000. (90ROH) 652-8000.

Century 21 Town & Country
For These and Other Listings Please Call:
1-810-652-8000

BILLS YOU'LL NEVER HAVE TO PAY
1. Property Taxes
2. Gas
3. Electric
4. Water
5. Trash Service
6. Home Repairs
7. Snow Removal
8. Lawn Care
Also included in the $435/month rental fee
- Meals, housekeeping service, weekly transportation, planned activities
CASA MARIA
A RYAN SENIOR RESIDENCE
Independent Living for Senior Adults
600 Maple Vista - Imlay City, MI 48444 • (810) 724-6300

040-CARS

1989 HONDA ACCORD LXI: 2 door coupe, 5-speed, one owner, well maintained, $7,200 obo. 628-1674/ 644-4951 IIILZ47-2

FOR PARTS: HONDA CRX, 1985: New tires, radiator, front end, runs great $700. Call Doug or Shawn at 969-2111. IIILX48-12nn

1988 HONDA PRELUDE SI: runs great, looks good, $2,700. 810-625-6032 IIICX18-2

1988 TAURUS STATION WAGON: Grey, full power, 149,000 miles but good condition, $1400 obo. 693-7048. IIIRX48-2

1989 BERETTA GT: Red, sharp, retailers car, mostly highway miles, 127K. Brand new tires, alternator, water pump, brakes, brat. $4,200. Evenings 693-9345 IIILX46-12nn

1989 BONNEVILLE SSE: Auto, everything, 77,000 miles. New tires, brakes. Runs great. $7500 obo. 335-3212. IIILX48-2

1989 CAMRY: 81K. One owner. Excellent condition, loaded. 4 cyl, automatic, am/fm cassette, air. New muffler, candy apply red, cloth interior. Beautiful car! $5,900. (810)752-4275. IIILZ38-12nn

1989 FORD PROBE GT: High miles but excellent condition, new transmission, new clutch, new stick 5 speed, air, stereo. $3,000 obo. 693-4835 IIILX44-12nn

1989 FORD THUNDERBIRD LX: Texas car- loaded to the max! Sunroof, tinted windows, CD cassette, amplifier, leather seats, digital dash. New suspension, tires & brakes. $4,300 obo. 625-2482 leave message. IIILX46-12nn

1989 OLDS DELTA 88: Good condition. Looks good. $2500. (810)853-9438. IIILX48-2

1989 PONTIAC 6000, 4 door, 4 cyl, loaded, 73,000 miles. Asking $2,400. 810-673-8350 IIICX17-2

1989 PONTIAC GRAND PRIX LE: Red, good condition, $2500. Call (810)634-8143. IIICX17-4nn

1989 TRANS AM GTA: loaded, leather, T-tops, 5.7 liter, 108K miles. Very clean and awesome. $6,500. 810-969-0944 IIICZ15-8nn

1990 BUICK LeSABRE: Light blue, all power, cruise, 75,000 miles. Good body, runs good. $6,800. Call 810-673-1773. IIICX8-12nn

1990 BUICK REGAL Limited: Auto, full power, high mileage. Good transportation. $3200. (810)797-5478. IIILZ41-12nn

1994 JEEP WRANGLER, white soft top, under 25,000 miles, AM/FM stereo, sound bar, aluminum wheels, red with gray interior, 4 cyl 5 speed, great shape, $11,500. 693-2501 or 693-1813 after 5pm. IIILZ49-2dh

1994 MERCURY SABLE LS 7 AUTO 3.8L, all power, 40,000 miles, good condition, $11,000. 623-8070 IIICZ18-2

FOR SALE: PARTIALLY restored 1940 Dodge 4 door sedan. Engine, brakes, shocks, springs (new or rebuilt. Body good shape, $1,200 or best. 810-693-0357 IIILZ47-4nn

JUNK CARS
HAULED AWAY
"FREE"
Will buy repairables
Bob, 391-0017
LX47-4

Looking for
Myron Kar
(Handy Andy)
To improve my service for my customers you'll now find me at ED SCHMID FORD Woodward at 6½ Mile in Ferndale 399-1000
LX10-tfc

1985 OLDSMOBILE CUSTOM cruiser, runs good, body good, well maintained, many miles, asking $1,000 obo. 810-625-3594 IIICZ18-2

1986 CELICA GTS: Silver, 5 speed. Good condition, well maintained, loaded, 98,000 miles, $2900 obo. (810)332-8571 IIIRX36-12nn

1988 DODGE DAYTONA: Looks good, runs, many new parts, needs turbo, $995.00. 693-2099. IIILX46-4nn

1990 BUICK SKYLARK: 2 door, base 2.5 engine. Auto, alarm, air. New tires, new muffler system. Stereo with 10 CD changer. 81,000 miles. $4500. Call 810-627-2918. IIICX10-12nn

1990 CHEVY BERETTA GT: V6, auto, air, digital, power everything. Runs and drives great. Very clean. 111K highway miles. $4000 obo. 810-814-9733 IIILX44-12nn

1994 GRAND PRIX: 63,000 actual miles. Very good condition. $11,900. 810/738-0345. IIICZ17-3

1994 MERCURY GRAND Marquis. Power everything. Looks and runs great. A "must see" car. $1,450 or best offer 810-628-3315. If machine answers, please leave name and number. IIILX45-12nn

1994 PONTIAC FIERO: 2.5 engine, automatic, air, cruise, tilt, AM/FM cassette, aluminum wheels, drives nice in snow, non-smoker car, 98,000 miles, great MPG's, $1,800. 810-620-4620 IIILX47-4nn

1995 BUICK RIVIERA: $1700, fully loaded or trade for truck. 373-1950 IIICZ17-2

1995 CORVETTE, fully loaded convertible, low miles, call after 7pm. $39,000 obo. 810-693-2505 IIILX36-12nn

1990 CHRYSLER LeBARON: 4 door, V6, loaded, auto. Rebuilt trans., 120,000 miles. Excellent condition. $3650 obo. 674-8387 or 424-0174. IIICX11-12nn

1990 CORSICA: V6, AC, 52,000 miles. Very clean. $5900 obo. 625-4318 IIICZ17-2

1990 GEO PRIZM: Red, 5 speed. Air, new tires. Well maintained. Good condition. 95,000 miles. $3,400 obo. (810)814-0373 IIILX45-12nn

1990 OLDS 98 ROYALE: 4dr, excellent condition, 72,000 miles, $4600 firm. 693-6719. IIILX48-2

1991 BONNEVILLE: White, 45,000 miles. Like new. $8,300 obo. 693-3967. IIILX48-4nn

1991 BUICK SKYLARK: 4 door, 62,000 miles. Good condition. $4,500. Call (810)814-8079. IIILX46-12nn

1992 BUICK ROADMASTER: 40K gray/gray leather, 350, V8, loaded. All options plus extras, towpack, keyless entry. $16,500. 628-5049 IIILX40-12nn

1992 CHEVROLET LUMINA Euro, 4 door, red, excellent condition, fully loaded, garaged, new tires, 60,000 miles, $8,000. A must see. 628-8427 IICZ13-12nn

1992 FIREBIRD FORMULA: V8, auto. New tires. Sports package. Excellent condition. 49,000 miles. $8600. 693-8600. IIILX36-12nn

1992 GEO STORM: Auto, am/fm cassette, teal. Very clean. Low miles (49,000). Tires good shape. Must see! $4500 obo. Rochester, 810-377-4416. IIILX37-12nn

1992 HONDA CIVIC LX: White, 4 door, air conditioning, power everything, Cruise control, AM/FM cassette, 80,000 miles. Excellent condition. $8,500 obo? (810-370-0588. IIILX47-4nn

1992 SATURN SL1: 5 speed manual. Red. 116,000 miles. Excellent condition. $3950. Call 810-969-2311 IIILX44-12nn

1992 SATURN SL2: 5 speed manual. Teal, beige leather interior, 80,000 miles. Excellent condition. $6,500. 391-2273 IIILX46-4nn

1992 TAURUS GL: AC, am/fm cassette. Well maintained. Runs good. $3900 obo. 391-3114. IIIRZ41-12nn

1992 WHITE PONTIAC LeMANS: New everything. Great for teenagers first car. 98,000 miles. Runs good. Looks good. $5,000 or best offer. 391-2891, leave message. IIILX43-12nn

1993 CHRYSLER LeBARON GTC Convertible. 72,000 miles. $9500. Call 693-8199. IIIRX47-12nn

1993 DODGE INTREPID: Black Cherry, 4 door, V6, 3.3L, air, am/fm stereo, pw/pl. Great condition. $9300 obo. 693-8374. IIILZ41-12nn

1993 DODGE DYNASTY: 45,200 miles, $8700 obo. 391-4899. IIIRX48-2

1993 EL CAMINO, loaded, excellent condition. $4,850 obo. 810-674-8967/ 810-424-0174. IIICX15-4nn

1993 GRAND PRIX: Good tires, runs good. Tinted windows. $2500. Ask for Greg. (810)628-2549, before 2pm. IIILZX48-4nn

1986 LINCOLN TOWN CAR: loaded, 126,000 miles, runs great, one owner, many new parts, new tires. Very little rust, must sell $1,500 obo. Call Martha at 628-4211. IIILX48-12

1986 PONTIAC GRAND PRIX: original owner, reliable transportation for young or student driver or someone who enjoys restoring cars to their original appeal. Asking $1,100, very negotiable. 810-969-0521 nights, 810-969-9203 days. IIILX40-12nn

1986 PONTIAC FIREBIRD: runs good, 83,000 miles, $1,000 obo. 969-0688 IIILX48-2

1987 CAVALIER: runs good, body needs work. $700. 810-377-6624 ask for Charlie. IIILX48-2

1987 GRAND AM: 4 door. Good condition. $2,000 obo. (810)391-1877. IIIRX49-2

1987 MUSTANG, 4 cyl, 5 speed, A/C, Power steering, power brakes, power locks, cruise, tilt, new tires, exhaust, radiator, shocks, struts, ball joints, and many other new parts. $2,000. 657-5352. IIILX39-12nn

MUST SELL: 1994 ESCORT LX, 5 speed, Air, cruise, power sunroof, power mirrors. 47,000 miles. Black with light grey interior. Super sharp. $6000. Call after 3pm, 628-3277. IIIRX48-4nn

1995 DODGE NEON sport, 2 door, white, tan interior, 5 speed, air, power mirrors, power locks, AM/FM cassette, alloys, pin stripes and tint. $9,500. 693-8059. IIILX47-4nn

1995 DODGE INTREPID: Emerald green with driftwood interior. AM/FM stereo cassette, cruise, tilt, pw/pl and lock brakes. Average miles. Great condition. Must sell. $11,900 obo. (810)393-0622. IIILZ49-4nn

1995 OLDS ACHIEVA: Black, 20,000 miles, 6 cylinder. Automatic, power steering. Air conditioning. $10,900. (810)693-8663 IIIRX43-12nn

1995 PROBE GT: 5 speed, leather. Laser red. All available options. Only 14,000 miles! $13,900. (810)628-7288. IIILX48-12nn

1996 CHEVY S-10 ZR2 Pickup, auto, V8, loaded. Black. 9,000 miles. Excellent condition. Must see. $19,500. Call 693-2508. IIILZ47-4nn

FOR SALE: 1992 PONTIAC Bonneville, 4dr sedan. Loaded. No rust. High mileage. Excellent condition. Vehicle service history available. $9,500. 628-3514. IIILX49-12nn

1987 PONTIAC 6000 STE: V6, auto, loaded, moonroof, 4 door. 154,000 miles. Excellent condition. $1975. Call 674-8387 or 424-0174. IIICX11-12nn

FOR SALE: 1981 AMC Eagle, 4 wheel drive, rebuilt motor, new tires, many new parts, runs good. $1,500 obo. paper 309-9439 IIILX49-12nn

SEIZED CARS: from $175. Porsches, Cadillacs, Chevys, BMW's, Corvettes. Also Jeeps, 4WD's. Your area. Toll free (1)800-218-9000 Ext. A-6233 for current listings. IIILX48-4

1993 FORD TAURUS station wagon, LX, loaded, excellent condition, 54,000 mi., $9,975 obo. 628-8074 after 6pm. IIILZ48-2

1993 LUMINA EURO: 2dr, 3.1 liter. Oil changed every 3,000 miles. Well maintained. Great shape. Original owner. Loaded. Low mileage. $9,250. 810-391-0964. IIILX49-4nn

1993 SATURN SL2: 4 door. Loaded! Champagne gold. $6000. Call 391-3374. IIILZ39-12nn

1993 SATURN SC-2: Loaded, ABS, leather. Great condition. Must sell $9250 obo. (810)391-4393 after 5pm. IIIRX48-4nn

1994 DODGE SHADOW: Air, auto, cassette. 35K. Red. $6500. (810)393-1119. IIILX48-4nn

1995 NEON, 4 door, dark blue, air, automatic, cassette, sun roof, 14,000 miles, $6,900. Call after 5pm 391-1136 IIILX49-4nn

1987 CELEBRITY EURO: Good running, dependable, $2,150 obo. 394-0397 IIICZ18-2

1988 FORD TEMPO: 2 door, dark grey, pw/pb, 4 cylinder, auto, am/fm cassette, 109,000 miles. Well maintained. Runs great. Good tires, battery and body. $2100. Call after 5pm, 693-0981. IIILX49-12nn

1992 FORD FESTIVA: 5 speed, great gas millage, $2,900. 810-625-7499 IIICZ18-2

MUST SELL: 1994 ESCORT LX, 5 speed, Air, cruise, power sunroof, power mirrors. 47,000 miles. Black with light grey interior. Super sharp. $6900. Call after 3pm, 628-3277. IIIRX48-8nn

OLDMOBILE CALAIS, SL, 1988, Burgundy interior/exterior, 2 door, wire wheels, automatic, cruise control, tilt steering, air conditioner, Power windows/ brakes/ steering. 82,400 miles. $2,900 obo. 625-9196 IIILX49-4nn

45-REC. VEHICLES

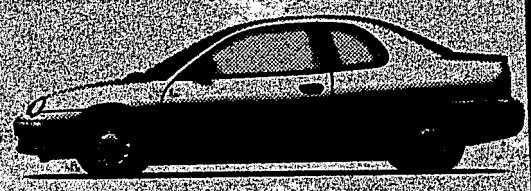
1995 YAMAHA MOTORCYCLE TW200, 1200 miles, $2,900. 810-627-3555. IIICZ17-2

1985 SKI-DOO FORMULA MX: Low miles, $1300. After 6pm, 693-3224 IIILX48-2

LEA$E for LES$

1997 DODGE NEON 2 DR COUPE

Automatic, air conditioning, power locks, power mirrors, keyless entry, premium cassette, CD changer, sport decor, rear spoiler, floor mats, cast wheels, power moonroof. Stock #97041



$194.50 24 Mo. TOTAL OUT OF POCKET ONLY $473.50

1997 PLYMOUTH VOYAGER

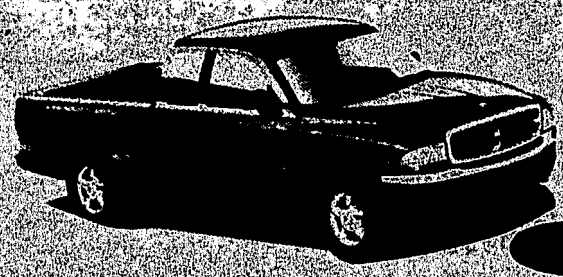
NO HIDDEN CHARGES! Tax & Plate Transfer Included!



Flame red, automatic, air conditioning, 7 passenger, Easy Out Roller Seats™, rear defrost, AM/FM stereo, luggage rack, rear wiper/washer, power moonroof and more! Stock #9361

$247.79 36 Mo. 15,000 Miles/Yr. TOTAL OUT OF POCKET ONLY $516.79

1997 DODGE DAKOTA CLUB 4X2



Bright white, SLT decor, 3.9 V-6, automatic, air conditioning, 40/20/40 split bench, power windows, power locks, tilt, cruise, power mirrors, heavy duty service tire and handling group, trailer tow package, bodyside moldings, fog lamps, premium AM/FM cassette w/equalizer, floor mats, power moonroof, CD changer, alarm. Stock #9385

$273.83 24 Mo. TOTAL OUT OF POCKET ONLY $592.83

MILOSCH

CHRYSLER - PLYMOUTH - DODGE - DODGE TRUCKS

677 S. Lapeer Road
Lake Orion
693-8341

DURALINER 722-1133
IDEAL ACCENTS 732-8541
Lapeer Rd. OXFORD LAKE ORION MILOSCH Clarkston Rd. M-24 PONTIAC ROCHESTER
CAR FOUND ALARM 693-7775

AUTO LOANS
24 Hour Hotline
1-800-511-0705
CALL FROM HOME
No Salesperson • No Paperwork • No Hassle

45-REC. VEHICLES

OLYMPIQUE SNOWMOBILE, stored in barn since 1984. $200.00 obo. 810-627-8421. IIIZX14-2

SNOWMOBILE AUCTION: Saturday, December 7 at 10am. You can buy or sell! Low selling fee. Appx. 325 new and used snowmobiles plus trailers, parts, clothing, 3 & 4 wheelers. Call for informational recording and free brochure. 517-369-1153 anytime. Sorry, we do not accept checks for payment! North American's largest snowmobile auction since 1974. White Star Auction, Inc. US12, Bronson Michigan. IIILX48-2

TWO 1995 POLARIS XLT's, studded, mint condition, must see, $4,400 each obo. 810-627-3186 IIIZX13-2

1979 CHEVY MOTORHOME: 350 V8 engine, auto trans. New tires, exhaust, brake system. Air, sleeps 6. Very good condition. 28,000 actual miles. $5,500. Call 693-8758. IIILZ46-2

2 CLASS C MOTORHOMES for sale: 1987 Mallard 22ft. 55,000 miles. $13,000 obo; 1980 Tioga 26ft. 28,000 miles. Self contained. $18,500. Both excellent condition. 628-4413 or Pager 406-7404. IIILX46-tfc

OUTDOOR STORAGE

Boats, RVs, Trailers. Fenced and secured. $25 monthly, 3 month min. or 5 months for $100.
Oxford, 628-9777
LX48-2

046-REC. EQUIP.

50cal. MUZZLE LOADER with scope. $150. Ruger 40cal. hand gun $400. 628-9627. IIILX48-2

LIFESTYLER TREADMILL, 10mph 1.5hp, auto incline. With warranty $350. 693-9790. IIILX49-2

POOL TABLE 7' Custom made with accessories. $600. 810-623-9383 IIICZ17-2

RESPONSIBLE HUNTER looking for land access in Oakland/Lapeer Counties for upcoming season. References available. Please contact Tim at 810-628-9591. Thank you! IIILX37-tfdh

WANTED: SHOTGUNS, RIFLES. Military guns for private collection. After 6pm, or leave message (810)693-0150. IIILZ49-4

K-2 MISSLE SKIS, size 190, Nordica Vertech Boots, size 10. $700. 693-8582. IIIRX49-2

YOUTH K2 SKIS, marker bindings, Nordica boots, poles. Bauer hockey skates, size 6, Boys XL Columbia jacket system. 625-7206. IIICZ17-2

050-TRUCKS & VANS

1986 GMC JIMMY 4-Wheel Drive $3500 obo. Call 693-8058 IIIRX42-6nn

1989 PLYMOUTH VOYAGER, LE 3.0, V6, air, AM/FM cassette, all power, clean 116,000 miles, $3,000. 391-3734 IIICZ18-2

1995 FORD F-150 XL, red, V8, automatic, 4x4, air conditioning, cruise, tilt, am/fm cassette, 2 gas tanks, class 3 hitch, 55,000 miles, asking $12,900. 628-4119. IIILX49-2

1993 AEROSTAR, burgundy/ tan, excellent condition, loaded, $8,000. 627-5657 IIICZ18-2

1993 CARAVAN. Excellent condition. 53,000 miles. Extended warranty. 7 passenger. $8700. 391-6942. IIIRX45-12nn

1993 CHEVY EXT. Cab, Silverado, 350 automatic, loaded, excellent condition. Sony CD player, teal and silver, matching wedge cab, one owner, non-smoker, 106,000 highway miles, $10,500. 724-1087/ 1-810-595-0267 pager. IIILX45-12nn

1993 DODGE DAKOTA, Club cab, 4x4, 318 Magnum, emerald green, loaded, 49,000 miles, $11,700. 391-2778. IIILX41-12nn

1985 F-150 XLT CLUB CAB, loaded. 72,000 miles. Good condition. $11,500. (810)693-7500. IIIRX48-2

1993 FORD RANGER XLT: 4 cylinder, 5 speed. 78,000 miles. Cruise, air, tilt, stereo. New tires, shocks, turbo exhaust. Excellent throughout. $9500. Call 628-2248. IIILZ47-4nn

1993 FORD RANGER XLT: 4 cylinder, 5 speed. 33K. Power sunroof. Excellent condition. $6900. (810)668-8924. IIILZ48-4nn

1993 FORD EXPLORER, Eddie Bauer. Deep green/ beige leather interior, 61,000K plus miles. New tires, brakes. Super clean. $14,900. 625-9500. IIICZ17-2

1988 PLYMOUTH GRAND Voyager SE, loaded, gold package, 44,000 miles, excellent condition $12,200. 693-0192. IIILX47-4nn

1994 CHEVY LUMINA APV Van 3800, White, 7 passenger, power windows/ locks, cassette, air, cruise, 40,500 miles. Extended warranty to 75,000 miles. $12,995.00. H-628-0575/ W- 693-9600. IIILX47-12nn

1991 TOYOTA EXTENDED CAB 2 Wheel Drive Pickup. Auto, air, bedliner, stereo, Ziebart protected. 61,000 miles. Excellent condition. $8100. (810)645-2060. IIILZ41-12nn

1992 CHEVY ASTRO RS, ext. mini van, new warranty, paint, tires, shocks, loaded, 77K, excellent condition. $8,500. 628-3415 IIILX46-4nn

☎ 1992 FORD F150 XLT, pickup with Lear cap, automatic, air, tilt, cruise, power windows, doors, good condition, clean, 102K, $7,250. 810-634-1109 IIICX14-12nn

1992 JEEP WRANGLER, 4x4, 6cyl, $8,400. 810-673-8350 IIICX17-2

1994 FORD F150, 4x4 XLT, 5 speed, V8, black, 42,000 miles, $14,000 obo. 810-634-3677. IIICX18-2

1994 GMC SONOMA SLE pickup, ext. cab, V6, automatic, power steering/ brakes, windows, door locks, A/C, AM/FM cassette, tonneau cover and bed mat, less than 15,000 miles, $12,000. 628-4568 IIILX40-12nn

1994 GMC Z71, 4-Wheel Drive, extended cab, bedliner, Black/ silver interior, 62,000 miles, $17,800. Call 810-969-0279. IIILZ46-4nn

1994 JEEP GRAND CHEROKEE Laredo, 24,000 miles, loaded, warranty transferable, Quadra-trac, excellent condition. $19,300. 810-625-0197. IIICX15-12nn

1995 CHEVY C-20 High Top Conversion Van. Loaded with rear air/ heat, TV, VCR. White with mauve interior. 18,000 miles. Excellent condition. $21,999. Call 628-3573. IIILZ47-4nn

1995 CHEVY TRUCK 1500 V8, 16,800 miles, air, electric cassette, manual, one owner, green with grey interior, trailer hook up, still under warranty. $13,500. days 810-628-4227, evenings 810-852-0022. IIILX46-4nn

1995 FORD F-150 XLT, short bed, 6 cyl., 5 speed, low miles. Excellent condition. $14,000. 969-5913 evenings. IIILZ46-4nn

1991 FORD F-150 SUPERCAB XLT. 36,000 actual miles, 2 gas tanks, radio, cassette/cd, conversion ing, like new. Asking $13,000 or best reasonable offer. Call after 5pm. 810-628-3581. IIILX42-12nn

1991 FORD F-150 XLT Lariat extended cab. $7700. Call (810)693-2285. IIIRX44-12nn

1995 FORD F-150. Like new. Automatic, air, positraction, AM/FM cassette. Electric red. $12,500 obo. 628-3043. IIILX46-12nn

1995 JEEP GRAND CHEROKEE Laredo. 38,000 miles. Loaded with alarm system. Emerald green ext. Driftwood interior. $19,900 obo. 628-1813. IIILZ46-8nn

1995 MERCURY VILLAGER GS: 2 tone paint, low miles. Under warranty. Like new condition. $15,700. Call evenings 628-2233. IIILX46-4nn

☎ 1986 BRONCO II, 4x4, loaded, 22,000 miles on rebuilt motor. Have all receipts. $2,800. 810-623-0156 IIICZ18-2

1994 FORD EXPLORER XLT: Forest green, 4 door, 4x4. Very clean. $16,000 obo. 810-391-2714. IIILZ47-2

1994 FORD EXPLORER SPORT 4x4, wife's car, black, sharp, loaded, sunroof, custom striping, cruise, tilt, AM/FM cassette, large 6 alarm, keyless entry, lumbar power seats, etc. $14,900. 693-7225. IIILX49-4nn

1995 CHEVROLET 4x4 Silverado/ loaded. 18K miles, extended cab, 6' bed. $23,500. 810-393-1517 IIILX48-2

1995 PONTIAC TRANSPORT APV: Loaded. $11,500 obo. 810-969-1985. IIILX46-2

1985 S-10 EXTENDO CAB 4x4, 4 speed auto. Limited slip differential, on/ off road tires. Aluminum wheels, bedliner, cassette, plow. Cruise, tilt, dark cherry paint. 57000 miles. $10,995. 693-9205. IIILZ46-4nn

BUY ONE, GET ONE FREE. 1978 Chevy 3/4 ton crew cab; 1983 Chevy 1 ton 4x4 crew cab with work cap. Runs great. Must sell both $3900 or best. 693-7022. IIIRX47-12nn

FOR SALE: 1988 CHEVY S-10 pickup. 2.5 motor, 5 speed, many new parts. New paint, must see. $2,600. 628-1979. IIILX36-12nn

FOR SALE: 1969 CHEVY Truck, runs excellent. No rust. Too many new parts to list. $4,800 obo. 810-681-0563 after 5pm; or Pager 470-5277. IIILX46-4nn

JEEP WRANGLER 1994: Hard/ bikini, bre, 6 cylinder, Black, Sound bar & AM/FM stereo cassette. New engine w/warranty. Never off road. $12,500. 810-391-1358. IIILX46-12nn

TOYOTAS

1984 thru 1992 Toyota 4X4's wanted, 2 wheel drives also. All conditions, rusty beds no problem.
313-841-7827
(24 hrs)
313-843-5131
CZ17-4

1977 5 TON INTERNATIONAL stake truck. V8 4 speed. Good work vehicle. $2500 or best, or will trade for whatever. 628-2388, page/ 529-8010. IIILX42-12nn

1978 GMC TRUCK, rusty but trusty. $250. 373-9004. IIILX48-2

1986 CHEVY GLADIATOR Conversion van, V8, good condition. $3,500. 810-627-6784. IIIZX14-2

1990 FORD F-150, super cab, XLT Lariat, P/W, P/L, A/C, 300 5 speed, fiberglass cap, burgundy, 78,000 miles. $7,500. 810-627-5895 IIIZX13-2

1992 FORD AEROSTAR, approx. 84,000 miles, $6,900. 814-5272 IIILX48-2

FOR SALE: 1990 Chevy Lumina APV, 63,000 miles, loaded, excellent condition, $8,500 or best offer. Call 810-625-1699 after 5pm. IIICZ13-12nn

Looking for
Myron Kar
(Handy Andy)
To improve my service for my customers you'll now find me at
ED SCHMID FORD
399-1000
Woodward at 9½ Mile in Ferndale
LX10-tfc

055-MOBILE HOMES

IMMACULATE '91, 1050 sq. ft. Mobile, lease up to mature. Private Room, Woodlands $28,900. Red Carpet Kann, 628-3300. IIILX49-1c

SASHABAW MEADOWS. Brand New Homes. Lot rent specials of $199 for 2 years, plus a security deposit special of $100. Our homes come with a 5 year home warranty, plus financing available at $1947.00 down, financing $30,450 at $336.25 a month for 360 months at 12% A.P.R. Includes tax and title. We also sell pre-owned homes. Call Arlen to see why we make a difference!! Y.C.D. Homes, 810-666-9218. IIILX46-4

WOODLANDS LIKE NEW. Mobile, $25,900. 2 bedrooms, 2 baths, corner lot, immediate. $17,900. Red Carpet Kann, 628-3300. IIILX49-1c

060-GARAGE SALE

MOVING SALE: Hutch/ china cabinet, cost $1300 new, now $500; GE 25" color, wood grain TV, $200 new, now $400. Other furniture, real

NEW ORION TOWNSHIP MAPS in the Lake Orion Review, $1.50. IIIRX31-tfdh

MOVING SALE: Everything in excellent condition. Kenmore washer/ dryer, $175, both. Microwave, $60. 41" oak dining table/ new top, 4 black wood/ fabric chairs, $175. 8pc camel color sectional, with 3 oak tables, $400. 41" Bruer style dining chairs, $75. 54"x74" drawer oak desk, $60. Battery powered Mermaid car, like new, $60. White rocking horse, $35. (2) 10 speed mens bikes, $25 each. 391-8195. IIILX46-2

066-CRAFT SHOWS & BAZAARS

CRAFT SHOW
"WINTER IN THE COUNTRY"
Lake Orion Middle School
Saturday, Dec. 7th, 9-5
Sunday, Dec. 8th, 10-4
Admission $1.00, Located
Joslyn and Waldon Rd.
LX49-2

CRAFT SALE: 3070 Baldwin Rd, Orion, November 30, 9-5; December 1, 12-7. Different vendors! IIIRX49-1

075-FREE

FREE FILL DIRT, must remove with own equipment. A.S.A.P. 627-4071. IIIZX13-2

FREE KITTEN TO good home, male, black, white calico. 693-5815 IIILX49-1

KITTENS, free, 693-0584 IIILX49-1

REFRIGERATOR. Old, ugly, runs good. Free- you pick up. 627-2176 IIIZX14-1

FREE PUPPIES, lab/ collie mix, call after 7pm. 628-2412. IIILX49-1

TWO WONDERFUL DOGS Free to good home, because of divorce. 628-0827. IIILX49-1

FREE TO COUNTRY home or farm 2½ year, AKC Beagle. 693-4712. IIILX49-1

FREE TO GOOD HOME: Male orange tiger striped cat. 810-693-2083. IIIRX49-1

080-WANTED

GUITARS WANTED: Collector pays $100 to $9,000 for Gibson, Fender, Martin, Gretsch, National, Dobro. 1-800-375-CLAY. IIICX15-4

WANTED: 4x4 ATV in good condition. Call 810-628-8877. IIILX46-2

WANTED: ELECTRIC TREADMILL. Good shape. Please call 628-9875. IIILX46-2

WANTED
USED GUNS
Registered or Collection
TOP CASH DOLLARS
WE BUY-SELL-TRADE
• GUNS GALORE •
628-5825 (Fenton)
CZ11-tfc

WANTED: WESTERN & English used saddles. Cowboy Trapper Saddlery, 628-1648. IIILX48-tfc

WANTED: USED FURNITURE. The Estate Liquidation Factory System! 628-3888. IIILX46-2

GUITARS WANTED: Collector pays $100 to $9,000 for Gibson, Fender, Martin, Gretsch, National, Dobro. 1-800-375-CLAY. IIILX46-2

WANT TO BUY: Hallmark Ucard Enterprise Chinaware/ ornament in good working condition. 391-1415. Sherri. IIICZ18-2

STRIKE IT RICH and pick up profits! You will find eager buyers in the convenient way, with a Classified Ad. 10 words, 2 weeks, $6.00! Over 44,000 homes. 628-4801/ 693-8331. 625-3370. IIILX19-tfdh

085-HELP WANTED

ACE HARDWARE: Hiring for Oxford and Orion locations. Applications being taken for all positions. IIILX46-4t

ADORABLE OXFORD children need full time energetic nanny. Non-smoker. Call Amy, (810)-362-6775. IIILX49-2

CARPET CLEANERS & Assistants, full time, will train. Start immediately. No experience necessary. 693-3066. IIILX46-2

DIRECT CARE AIDE
No experience required.
Mature, reliable individual to instruct, assist and care for adult (special population).
Full/Part time position.
Afternoon/midnight shifts available.
Benefits offered.
Wages up to $6.50. 810-627-5192.
ZX12-4

EXPERIENCE SALESMEN in home improvement store. Top salary / perks, great opportunities, experienced only. Interviews this week. THE Building Depot, Oxford or call 628-0700. IIILX37-tfc

HELP WANTED: MACHINE TOOL Electrician, Plasterers, Builders, Power washers, Painters, Floor vacuum, Janitors, medical. Top pay. (810)628-4320. IIILX48-4

KITCHEN HELP, Orchard room restaurant, flexible hours, good pay, contact Dan Shaw, 693-8307. IIILX49-4

MANAGER

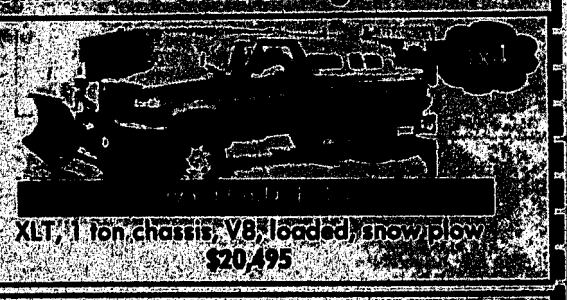
Certified group home for mentally challenged adults is looking for a qualified person with supervisory experience to fill the position of Manager. Must have a B.A. degree in Human Services or related field. Send resume to P.O. Box 251, Clarkston, MI 48347-0251.
LZ48-2

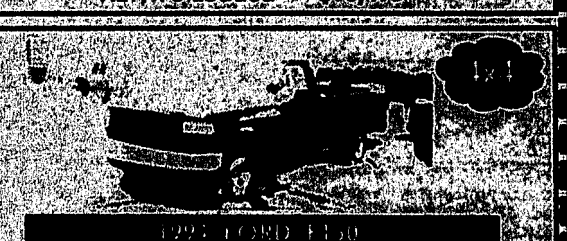
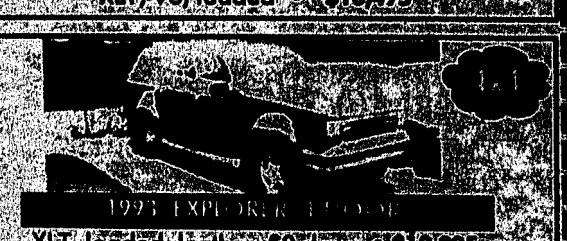
PART TIME OR PART JOB RETAIL Help, Weekend Crew, Mall Mascot. Apply within Arctic Circle (Canterbury Village Mall). IIILX48-2c

HELP WANTED: Tough, dependable, appearance, no experience necessary, jewelry work. 628-0228. IIILX48-2

HELP WANTED: small non-smoking shop needs grinding machine operator. Full time, must be mechanically inclined, for grinding small parts. Call between 10am-3pm. 810-625-3182. IIIZX14-2

CAR LOANS
You Can Apply For A Loan By Touchtone Phone, 24 Hours A Day, 7 Days A Week.
NO SALESMEN, NO EMBARASSMENT
1 800 588 3790
Bad Credit? No Credit? Bankruptcy? No Problem! No Obligation, Call Now!
CREDIT PROBLEMS?
NO PROBLEM! For A Private Conversation
CALL 681-5706
ASK FOR KEVIN
• Bad Credit? • 1st Time Buyer? • Slow Pay?
• Divorce? • Bankruptcy? • Foreclosure?
All Inquiries Will Be Confidential

HUNTINGTON FORD (810)852-0400
OVER 120 USED CARS, TRUCKS & VANS
See them all at: www.huntingtonford.com

XLT, 1 ton chassis, V8, loaded, snow plow
$20,495

1995 FORD F-150 SUPERCAB
XLT, V8, loaded • $18,495

1995 FORD F-150
XLT, V8, loaded • $16,495

1993 EXPLORER 4 DOOR
XLT, loaded, leather, $0 down • $10,995
THIS IS NOT A MISPRINT!
2890 S. Rochester Rd., Rochester Hills
Just South of M-59

...LP WANTED

...SIBLE TYPING - Part ...home. Toll Free ...000 Ext. T-6233 for ...X46-4

...TENTION

...e Workers Needed ...n/ Waterford area. ...wages. Flexible sche... ...dly work environment. ...DD/MI adults in home ...

...868 or 625-3283. CX16-4

...epresentative Needed! ...- Door. Required: $100- ...no. Ind/ Sales/ Rep. ...12. IIICX17-3

...GER KING

...epting applications for our ...on at Crooks Rd. and ...nt and management posi... ...ible, up to $8.00/ hour. ...ks Rd., South of M-59 or ...28-2860.

LX46-4c

...URGER KING

NOW HIRING
C-L-O-S-E-R-S
...p to $7.25 an hour
...APEER RD, LAKE ORION
810-693-2300

LX46-2c

...WANTED: Full time, part time ...care. Mowing, Fall cleanup ...lowing. Work available thru ...28-7721 IIILX42-8

...WANTED: Earn up to $500 ...eek assembling products at ... No experience, info ...648-1700 Dept. MI-2190 ...7/49-2

...WANTED, part time, all shifts. ...in person at Gene's, 2261 ...r Rd. IIILX47-4

...WANTED: GENERAL Labor ...time. Benefits. Must have driv... ...anse. Call 693-9883 or apply ...900 Indianwood Rd. IIILX46-2

...LL NON-SMOKING shop ...e grinding machine operator ...time, must be mechanically ...ed, for grinding small parts. Call ...ween 10am-3pm. 625-3182 ...-2

CLARKSTON SHOP looking for Hostess, Housekeeping, helper employ... ...ee. Experience preferred. Part time (810)625-9711. IIICX18-1

CLERICAL
Be a part of our growing team. Corning Clinical Laboratories is currently seeking to fill the following positions:

DATA ENTRY OPERATOR
Billing Dept./ Day Shift
Requires a min. of 55-60 WPM keyboarding skills.

Customer Service Representative
Day Shift
Customer Service and/ or billing exp. necessary.

LAB ENTRY OPERATOR
Afternoon Shift (7pm)
Requires a min. of 55-60 WPM keyboarding skills.

For immediate consideration, please complete an application Mon.-Thurs., 11AM-3PM (please come prepared for testing) at Corning Clinical Laboratories, 4444 Giddings Rd., Auburn Hills, MI. EOE M/F/D/V.

LZ49-1c

FAMILY OWNED
FOOD SERVICE/ CATERING CO. looking for quality, full or part time staff. Mon.-Fri., days only. $7/ HR TO START
810-608-0690
LX49-2c

FULL TIME POSITION, evenings 1:30pm to closing. Deli, etc. ...ply at 6440 Oak Barrel Party Store, ...2315 S. Lapeer Rd., Lake Orion. IIILX49-1c

HELP WANTED
Oxford
Foodliner
Apply Within:
...es S. Washington
(next to OXFORD BANK)

LX19-dh

L/S Family Foods
HIRING
Cashier - Deli
NIGHT CREW
EXPERIENCE PREFERRED
But will train.
$5.50 - $7 per hour.
Ask for Pat.
(810) 693-9090

LX26-tfdh

MECHANICAL WORK
with a secure, well established company. Looking for people with mechanical experience and ability. Will train dedicated and serious individuals. Good pay with health benefits. Apply 595 S. Lapeer Rd., Oxford.

LX47-3

NEUMAIER'S IGA
•Cashiers
•Stock Person
(Early Morning)
•Bakery Donut Fryer
•Deli Counter Help
Apply in person at:
3800 BALDWIN, ORION

LX16-dh

PART TIME STYLIST needed for established Oxford salon. 628-1911. IIILX48-2c

MACHINISTS
DIE MAKERS
DIE OPERATORS
We have IMMEDIATE OPENINGS in the Flint, MI area for Machinists of all experience levels. Call Today!
1-800-926-6908

Custodian
Maintenance position, quality conscience, experienced custodian staff needed. Possible opportunity for 2 person cleaning team. Maintenance, handyman abilities helpful. Must be responsible, have references. Full or part time, benefits available. Start time 4pm, M-F, $7.00 hour. Drayton Plains location.
810-674-4859

CX17-2

DIRECT CARE STAFF Needed for a 6am-10am shift, also 2pm-6pm shift. Also full and part time positions available, afternoons and midnights to work with the developmentally disabled in a home setting. 810-628-9052 IIILX47-3

DIRECT CARE
PROGRAM STAFF
Immediate full and part time openings in vocational work shop/ day program. Located in Drayton Plains, Oxford and Romeo. Excellent benefits. 8:30am-4:30pm, M-F. 810-628-0710 (Oxford); 810-674-4859 (Drayton Plains); 810-752-5253 (Romeo).

CX17-2

Direct Care
Seeking individuals to work with developmentally/ disabled adults in Oxford/ Clarkston group homes. COLLEGE TUITION REIMBURSEMENT PROGRAM. For more info call 810-628-1559 between 8am-5pm, or 969-2302 after 3pm.

LX48-4

EXPERIENCED TRUCK DRIVER, CDL, also laborer for excavating company. 969-9910 IIILX49-2

MACHINIST (CNC)
You must call ONSITE. We will put you to work and keep you working. We hire only the best. All you need is:
- Your own vehicle
- Past references
- Be drug free

You will never want to work anywhere else. Call:
1-800-926-6908

PART TIME PAPER Carrier needed, Ortonville area. Two days a week, excellent pay. 810-797-3223. IIIZX14-3

PRESSMAN'S HELPER
Needed
IMMEDIATELY
Approx. 18 hours per week, $6 per hour. Responsibilities include cleaning presses and taking papers off press. Apply at OXFORD LEADER, 666 S. Lapeer Rd., Oxford.

LZ49-tfdh

TRAINEE FOR PLUMBING, heating and cooling. Experience preferred, but not required. Call 693-4653. IIILX40-tfc

TUNE UP FOR FALL. Make sure your chain saw is ready for wood cutting season. Sharpening and tune-ups at University Lawn Equipment, Inc., 945 University Drive, Pontiac. 373-7220. IIILX37-dh

VETERINARY ASSISTANT. Animal clinic at Oxford Mills. 628-2727. IIILX49-1

RECEPTIONIST FOR BUSY real estate office. Must be able to handle multi-line telephone system, and multiple tasks. Computer skills helpful, but will train. Respond to 932 S. Lapeer, Oxford, MI 48371 IIILX46-tfc

RETIRED OR SEMI Retired Licensed Master Plumber wanted as qualifying party for plumbing company. Reply to: Licensed Plumber, P.O. Box 433, Lake Orion, MI 48361. IIILX46-1

SECRETARY/ RECEPTIONIST wanted for Auburn Hills company. Seeking person with good phone and office skills. Call Poncraft Door, 373-6060. IIILX49-3

Staff Needed
Join professional and creative team, care for elementary children, K-5, Clarkston Schools. Have holidays and vacations free. Regular staff and substitutes needed. Call Linda 8-4:30, 674-3141.

CX18-2

We'll help you succeed
We are looking for highly motivated individuals to join our staff of successful associates. We offer outstanding training, a comprehensive range of services and personal mentoring.

CALL GLENN FOR YOUR PERSONAL INTERVIEW.
628-4810
LX7-tfc

BURGER KING
Now Accepting Applications for our NEW LOCATION at Crooks Rd. and M-59
CREW AND MANAGEMENT POSITIONS AVAILABLE
UP TO $8.00 an hour
APPLY: Crooks Rd. S. of M-59
or call (810) 528-2860

After Turkey Day
BLOW-OUT
1997 RAM 2500 CONVERSION VAN
NOW

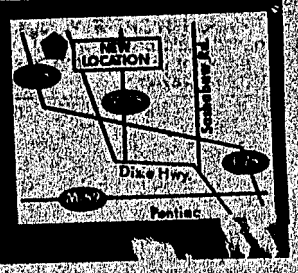


Driver's side air bag, 3.9 Mag., PS, & PB, air, auto trans., AM/FM stereo, running boards, 4 captains chairs.

$18,997*
Stk. #87296

CHRYSLER EMPLOYEE		GENERAL PUBLIC	
$0 DOWN	$1000 DOWN	$0 DOWN	$1000 DOWN
$199.64**	$169.37**	$222.19**	$197.62**
24 MO. LEASE	24 MO. LEASE	24 MO. LEASE	24 MO. LEASE

...P. McCarthy's
TOWN & COUNTRY DODGE
810-620-0800
8700 Dixie Hwy. • Clarkston (I-75 at Dixie Hwy., Exit 93)



...Title & ...
...payment ...
...24,000 mi. ...
...responsible for ...
...at lease end at ...
...any down pay...
...Subject to 6...
...ation multiply payme...

085-HELP WANTED

$1000's POSSIBLE Reading Books. Part time. At home. Toll Free (1)800-218-9000 Ext. R-9233 for Listings. !!!LX46-4

ARE YOU LOOKING TO Looking to increase your income? Earn $25-$35 hourly as a Princess House Consultant. Call 810-620-4648. !!!CX16-2

Are You Ready For a CHANGE?

Have more fun & make more money. No evenings, weekends or holidays. Join our ROCHESTER MOLLY MAID TEAM. Call 810-852-8210. LZ48-4

BABYSITTER WANTED In our Orion Township home, 3-4 days weekly from 8am-5:30pm. Flexible hours. Contact Suzanne or Bill 391-2193. !!!CX16-2

BARN HELP WANTED: Weekdays and weekends. 16 years age minimum. Please call 628-4066. !!!LZ46-4

Back-Room Mail Person Needed

Approx. 14-16 hrs weekly. Usually Tuesday 9am-6pm and Wednesday 8am-5pm, some Mondays. $5.50/hr. Requires lifting of papers.

Apply in person:
OXFORD LEADER
(Sherman Publications)
666 S. Lapeer Rd, Oxford
No phone calls please.
LX52-dh

TRAVEL CONSULTANT

Experience and SABRE knowledge preferred. Excellent opportunity and wage. Serious applicants only. Send resume to Agent, P.O. Box 852, Grand Blanc, MI 48439-0852. LX30-dh

TRUCK DRIVER: CDL Class B with air brakes, on call 7-24, every other weekend off. Approx. pay $500-$700 per week. 810-814-9580. !!!LX49-1

WANTED: PROFESSIONAL Hair Stylist. Also Experienced Manicurists. After 7pm. (810)391-2853. !!!LX49-4c

Wanted
Organist/Keyboard PLAYER

to play for Sunday worship service and to accompany choir practice on Monday evening.

HOLY CROSS LUTHERAN CHURCH
628 - 2011
LX47-3c

DIE MAKER OR TOOL MAKER

Experienced on all tool room machines, day shift, retirees and part time considered.
Apply 595 S. Lapeer Rd., Oxford. 810-628-2528.
LX47-3

DIRECT CARE

STAFF
Wages up to $7.00 hour, no experience required, training, benefits, flexible schedule, hiring incentive. Assist mentally challenged.
Lakeville area 810-752-5470
LX46-4

DIRECT CARE STAFF needed for group home in Lake Orion area. Midnights and afternoons, $6.75 untrained staff, $6.90 for MORC trained staff. Contact Bonnie 693-0402 or Yvonne at 391-4849. !!!LZ48-2

DIRECT CARE ASSISTANT
Immediate openings, full and part time. Warm, open and caring environment assisting special population. Hiring incentive, benefits and training provided. Mature, reliable persons needed.
810-627-5182
LZ48-2

DIRECT CARE, woman wanted for full time and part time afternoon care for elderly women. CPR and first aid preferred, drug test required. 810-625-4252. !!!ZX13-2

DRIVER NEEDED for busy transportation service, chauffers or CDL required, call for details. 814-8958. !!!LX48-2

DRIVER NEEDED

CHICAGO BROS. PIZZA
10am-2pm: Mon., thru. Fri.
1480 S. Lapeer, L.O.
693-8228
LX49-2c

EXPERIENCED, RELIABLE individual needed for Secretarial/ Receptionist position in private law office. Must know typing, multi phone line answering and scheduling. For interview, please call 810-628-0110. !!!LX48-2

HELP WANTED, construction laborer, M-F, 8am-5pm, year around work, starting $6.75 hour. 810-620-6156. !!!CX17-2

HIRING PART TIME AND FULL Time positions to work with developmentally disabled, wheelchair bound adults. (810)391-1329 or (810)332-1171. !!!RX46-4

HOUSEKEEPER/ NANNY: Clarkston area, 4 days week, 10am-9pm, off Thursday, Saturday and Sunday. Extensive experience with children a must. Meticulous about cleaning and a creative mind for cooking a plus. Salary based on experience. Call Tracy 810-548-7925. !!!CX18-1

Immediate Openings
Guido's Premium Pizza

DELIVERY up to $12-14/hr (with wages & tips)
EXPERIENCE PREFERRED
Will train right person
Full/ Part time Positions Available
APPLY IN PERSON
1396 S. LAPEER RD.
Oxford Mills Shopping Center
LX28-tfdh

MACHINIST

All around tool room experience on basic machines. Steady job, non-production machining, retirees and part time considered.
Apply 595 S. Lapeer Rd.
Oxford. 810-628-2528.
LX47-3

MCH/ NURSE POSITION: Rn- a community based position to do newborn follow-up. Req. newborn and postpartum assessment, teaching skills and interagency collaboration skills. BSN preferred. Must have obstetrical, pediatric or community health nursing experience. Full time position with benefits. Starting salary $14.19 hr. Send resume or application to Lapeer Co. Health Dept., 1575 Suncrest Dr., Lapeer, MI 48446, 810-667-0391 by December 6, 1996 by 5pm. EOE. !!!LX49-2

NOW HIRING full or part time, afternoons and midnights, working with the devopmentally disabled in Clarkston area. Call Robert 394-1836. !!!LZ48-3

PART TIME BOOKKEEPER with strong command of Peachtree Accounting, Lake Orion area. Respond to Box DK, % Oxford Leader, P.O. Box 108, Oxford, MI 48371. !!!LX48-2

PERFECT FOR HOUSEWIFES looking to start a business out of their home. Local husband and wife team are looking to expand their marketing and distribution business. If interested in making good money on the side, call 391-5977 to set up an appointment to view the program at no cost to you. Great opportunity for the right person(s). !!!LX49-2

PERSONAL CARE needed for help with female MS patient. Includes light personal care and light housekeeping. Will train. Call 628-8653 before 1pm. !!!ZX13-2

PERSON NEEDED for Home Health Care, 4-7pm, 5 days per week. Good pay. 693-7348. !!!RX48-2

PROFESSIONAL TELEPHONE Secretarial positions available for all shifts including midnights. Must type a minimum of 35 wpm. Must have reliable transportation. Full and part time shifts. Full time starts at $12,500 per year. Cll 810-656-6102 today. !!!RZ49-3

CARPENTERS, or Constryction Helpers wanted. 628-6615, call evenings. !!!LX48-2

CLEANING PERSON needed to help clean residential homes. 810-625-2476. !!!CZ17-2

CLEANING PERSONS NEEDED, Lapeer Road and I-75, Monday through Saturday evenings, $6/ hour. 777-8117. !!!RX48-2

CMM OPERATOR: Oxford area casting company has opportunity for an experienced CMM Layout operator. Familiar SPC preferred. Blue Cross, Blue Shield, profit sharing, and other benefits. Please contact Mary Jo at Barron Cast Inc. 810-628-4526. !!!LX48-3c

COMPANION FOR NIGHTS and CNA needed for days, caring for arthritic lady. 651-8488 (7-9pm only). !!!LX48-2

CONSTRUCTION: Tired of the same old construction job day after day? This company will offer a variety of construction opportunities. Must be reliable and have own transportation. H-Q Construction, 810-625-2081. !!!CX17-2

Delivery Agents

Current openings for individuals interested in delivering the Oakland Press, Clarkston-Orionville, Holly areas. Must have reliable transportation, be quality service minded. Routes can be delivered in 1 to 3 hours. Deliveries are to be completed by 6 AM Monday through Friday, 7:30 AM Saturday and Sunday. Monthly income between $900 and $1300. 810-620-2992.
CZ18-4

Medical Professionals

RN's, all health care and hospital staff. Work from home and make a Dream Income. No Selling. Call (800)500-6791, 24 hour recording with full info.
CX18-1

MOLD SPOTTER/ Bench hand: mold maker, Cad Cam experience a plus. Cad Cam programmer, solution 3000, and work NC experience, EDM operator, 810-656-2626. !!!LX49-2

READERS NOTE: Some "WORK-AT-HOME" ads or ads offering information on jobs or government homes may require an INITIAL INVESTMENT. We urge you to investigate the company's claims or offers thoroughly before sending any money and PROCEED AT YOUR OWN RISK. !!!LX10-tfdh

REAL ESTATE
Ground Floor OPPORTUNITY

New office dedicated to professionalism, now hiring several experienced or inexperienced persons with sales background. Full support and training. Lake/ Orion/ Oxford residents preferred. Excellent Commission Program.
SUSAN STONE REALTY
(810)693-4778
LX48-4c

087-DAY CARE

Building Blocks DAYCARE

Immediate full time openings
Infants to 4 years old
391-2123
RX47-3

CHILD CARE, school vacation, part or full time. On Lapeer Rd. 2 miles south of Lake Orion. $18.00 day, 391-2871. !!!LX49-1

BABYSITTER NEEDED to watch my 2 girls, nights in my home, M-F, 6pm til I get off work. 2 late nights. 628-9263. !!!LX48-2

MOTHER OF TWO will babysit in her home, Pine Tree School area. 693-3687. !!!LX48-2

ENERGETIC NANNY/ Housekeeper needed for 2 children, 8am-5pm, M-F, non-smoker. Please call for interview. 810-357-7711. !!!CX17-2

HOUSEKEEPER WANTED to look after children, (14,15 yrs old) part time. Salary negotiable for right person. Oxford High School area. (810)576-3756. !!!LX48-2

LAURA'S LICENSED DAYCARE has full or part time openings for fall. 21yrs experience. Activities, snacks & meals provided. 628-2079. !!!LX47-4

LICENSED DAYCARE, provided in my home. M-F, 393-1035. !!!LX48-4

NANNY/ HOUSEKEEPER: Clarkston area, 4 days week, 10am-8pm, off Thursday, Saturday and Sunday. Extensive experience with children a must. Meticulous about cleaning and a creative mind for cooking a plus. Salary based on experience. Call Tracy, 810-548-7925. !!!CX18-1

STATE LAW REQUIRES some childcare facilities to be licensed and some to be registered. Call Michigan Dept. of Social Services (858-1812) if you have any questions. !!!LX43-dhd

CHRISTIAN GRANDMOTHER with 35 years of daycare experience will give TLC to your child in her home, any time day or night. 693-8735. !!!LX48-2

DEPENDABLE, LICENSED Childcare in my Oxford Lakes home, M-F, part or full time. CPR Certified, meals, activities included. Call Cathy, 969-2742. !!!LX48-2

Licensed Home DAYCARE

Monday-Friday
7:00am-5:30pm
Kensington Area
391-5977
LX49-4

OXFORD CHILDCARE CENTER seeking: Supervisors/ Childcare Aides. Must be able to work from 6am or until 6pm, Monday- Friday. 628-3240 X !!!LX49-1c

WHO IS WATCHING THE BABYSITTER!

YOU CAN. CALL VIEW YOU 810-634-9299
LX48-4

BABYSITTER NEEDED, 2-3 evenings for 7th grade girls, Monday 3-6pm, Tuesday 3-6pm, Wednesday 3-6pm. (810)814-9057. !!!CX17-2

BABYSITTER WANTED for Sundays and occasional other days. Clarkston. 810-623-2799. !!!CX17-2

RELIABLE DAYCARE Available for part time/ full time care, Monday through Friday, 7:30-5:30. Ages 2 and up. Drayton and Leach Hwy. Also available: Kensington Woods Sub. (810)393-0899. !!!RX48-2

TENDERCARE

QUALITY DAYCARE
IN MY OXFORD HOME
Have full time openings
Cindy,
810-969-0686
LZ49-4

090-WORK WANTED

EXPERIENCED DEPENDABLE Housekeeper with references now available. Oxford. 628-4752. !!!LX49-2

HANDYMAN FOR HIRE

Experienced in:
• PLUMBING • ELECTRICAL
• CARPENTRY • etc.
810-620-1397
CX16-4

WORK WANTED: Commercial and Residential office cleaning. Reasonable rates. 628-7721. !!!LX42-8

HEALTH CARE POSITIONS

We are in need of positive friendly individuals desiring to work in long term care.
PRESENT NEEDS ARE:
- LPN
Openings for Charge Nurses
- CENA's
Available Openings - Full Time & Part Time on 3 to 11 Shift and 11 to 7 Shift
- RESIDENT ASSISTANT
Openings on 7-3 Shift and 3-11 Shift. Both Full Time and Part Time.
- ACTIVITY ASSISTANT
Motivated & Creative Individual to Assist With The Recreation Program

LAKE ORION NURSING CENTER
(810) 693-0505
TO APPLY: 8:00 a.m. - 4:30 p.m.
EQUAL OPPORTUNITY EMPLOYER

Laborers (General)

If you are not working for ONSITE, you are missing out.
- Local Companies
- Temp to permanent positions
- Benefits, Overtime, All Shifts

We will provide great personal service to those who have their own vehicle, are drug free and have 2 years experience.
Sign up with ONSITE. Begin your career today. Call:
1-800-926-6908

ELECTRICAL ASSEMBLY

IMMEDIATE OPENINGS!
- Waterford/Pontiac
- Rochester
- Lapeer Areas

EXPERIENCE NEEDED
FOR LOCAL COMPANY
1-800-926-6908

100-LOST & FOUND

FOUND: Large gray/black, long hair cat, near Sashabaw Pine Tree school area. 969-2210. !!!LX49-1*

105-FOR RENT

CLARKSTON 3 bedroom lakefront, 2.5 baths, fireplace, fenced, pets! $750. Rental Professionals. 810-373-Rent. !!!CX16-1

EFFICIENCY APARTMENT on Dixie Hwy South of Grange Hall. Utilities included. $100 week. 634-3473/ or 627-6470. !!!CZ16-4

EFFICIENCY APARTMENT, Village of Oxford. $400 per month, includes all utilities. 810-796-3347. !!!LX48-2

HIGHLAND: 2 bedroom, 1 bath, utility room, appliances, shed, fenced. $650. Rental Professionals. 810-373-Rent. !!!CX16-1

House for Rent ON LONG LAKE

2 bedrooms, bath, kitchen & great room, fireplace. New carpeting. Full basement.
$795/ mo. plus deposits
693-2503
RX46-4

INSIDE BOAT/ CAR Storage. Metamora. 810-796-3347. Call after 6pm. !!!LX48-2

KEATINGTON CONDO
Clean 2 bedroom
Garage, Private Entry
Washer/ Dryer
Air conditioning
Beach & Boat Privileges
$995/ Month
969-0886
LZ49-1

ONE BEDROOM APARTMENT, Oxford Village. Very clean, $410 per month, plus some utilities. 810-796-3347. !!!LX48-2

ONE BEDROOM UPPER Apartment, Lake Orion. $425 plus security deposit. Includes utilities, no pets. 693-0157. !!!LX49-2

APARTMENT FOR RENT in Oxford, no pets. After 6pm, 628-3155. !!!LX49-2

EXCUTIVE FURNISHED Apartment, all utilities, all new second floor Victorian on Lake Orion. Non-smoking, no pets, private entrance. 693-2867. !!!LX46-2

FOR RENT: ONE bedroom apartment in Clarkston. 810-625-8966. !!!CX16-1

FOR SALE OR LEASE: Nice building in Village Lake Orion, 2,000 sqft. Great for retail or office. Main road. Plenty of parking. Shmoltz Realty 810-628-4711, ask for Pat Delaney. !!!LX48-1

HALL RENTAL FOR WEDDINGS, Banquets, K of C Hall, 1400 Orion Rd, Oxford. 380 Air conditioned. For further information, contact 693-9684. !!!LZ32-tfc

House for Rent ON LONG LAKE

2 bedrooms, bath, kitchen & great room, fireplace. New carpeting. Full basement.
$795/ mo. plus deposits
693-2503
RX46-4

HOLLY

Retail - Office Space (very nice)
DOWNTOWN HOLLY
700 SQ.FT.
$650 MONTHLY
(810)625-8956
LZ49-2

House for Rent ON LONG LAKE

2 bedrooms, bath, kitchen & great room, fireplace. New carpeting. Full basement.
$850/ mo. plus deposits
693-4737
RX46-4

LAKE ORION: Great view, 104 Park Island. Newer 2 bedroom, no pets. $850 monthly. 810-851-1430. !!!LX49-1

MANITOU LANE APARTMENTS
LAKE ORION-OXFORD AREA

1 Bedroom, 1 or 2 Baths
SENIORS WELCOME - NO PETS
1 Bedroom Apartments starts at $495
Heat Included - Quiet & Roomy
693-4860
LX47-3

ORLANDO/ DISNEY/ Cocoa Beach Condo. Pools, Cable TV, sleeps 6, weekly $99-$238 or $49-$89 nightly. !!!LX48-2

ORTONVILLE, $850/month, 1,850 sqft, tri-level, 2 baths, 2 car garage, 2 acres, $625. Rental Professionals. 810-373-Rent. !!!CX16-1

ROOMMATE WANTED, $75/ Weekly, 628-9468. !!!LX48-2

THOMAS COMMUNITY HALL: Available for Anniversary Parties, Family Reunions, Showers, etc. Full kitchen. Capacity 150. No alcohol. Very reasonable. Call 822-3055. !!!LX46-4

CLARKSTON [illegible] 3 bedroom, [illegible] one acre, 2 car [illegible] Available immediately [illegible] month. 810-807-7[illegible]

DISNEY/ ORLANDO condo, 2 bedrooms, 2 [illegible] pool, sleeps 6. 810-682-6867.

HALL FOR RENT [illegible] dance area, [illegible] catering, [illegible] receptions, [illegible] parties or [illegible] Americana [illegible] 5-8pm; service [illegible] and [illegible] are also [illegible]

LAKE ORION UPPER [illegible] one bedroom, [illegible] carpeting, appliances, [illegible] $475 plus [illegible] !!!RX48-2

IMMEDIATE OPENINGS
Apply [illegible]
[illegible] Call [illegible] Monday [illegible] 2nd [illegible] Monday [illegible] Drive [illegible] Days [illegible] Drive [illegible] Call [illegible] 1-800-926-6908
•Clarkston
•Lapeer
•Rochester
•Waterford
•Rochester Hills

PALACE SPORTS & ENTERTAINMENT

invites you to earn extra Holiday cash!

Come join us at our
WINTER JOB FAIR
Tuesday, December 3
4:00 - 8:00 pm
at The Palace of Auburn Hills

Part-time positions available in all of our events depts.

Benefits include Employee Tickets, Discounts, Parties, and options for health benefits

Work the holiday season or all year round. Imagine working Stone Temple Pilots, Sarah MacLachlan, Deep Purple or any of our Winning Pistons or Vipers games!

Interviews offered on the spot. Applicants must be 17 or older. Call (810) 340-0144 with questions or our Job Hotline (810) 377-0144 for more information.

P·A·L·A·C·E SPORTS & ENTERTAINMENT

AN EQUAL OPPORTUNITY EMPLOYER

105-FOR RENT

APARTMENT: One [illegible] Village of Clarkston, [illegible] $450 security [illegible] and lights. Call [illegible] RIZX14-1c

CLARKSTON: [illegible] bedroom. Water, [illegible] electricity, [illegible] $651-9456. RILX46-2

Lake Orion Oak Forest Apts.
One half mile south of Clarkston Rd. west side of M-24 on Oppermer Rd. Lovely apartments at 940% monthly. Nice carpeting & vertical blinds.
693-7120
[illegible]

OFFICE: ORTONVILLE [illegible] reasonable, excellent [illegible] on M-15. 810-627-3000 [illegible]

OKA, FLORIDA 2 [illegible] condo, time share, sleeps 10, 2 bath, newly furnished, January 4-11th. Asking $1,000. 810-693-8517. RILX48-1

ON LAKE ORION
1 BEDROOM UNFURNISHED APARTMENT
NO PETS
810-693-7351 EVENINGS
625-7016 DAYS
RIX46-tfc

• OXFORD •
PARK VILLA APARTMENTS
(WINTER SPECIALS)
1 BDRM - $[illegible]
2 BDRM - $[illegible]
Large units. Private [illegible] Quiet & secure. Swimming [illegible] pond, heavily [illegible] carpeting and mini blinds. Laundry & free storage. Heat, water & cable avail. Adult [illegible] Res. Manager [illegible] D 2-9c

PINECREST APARTMENTS
Quiet apartment [illegible] 2BR units for [illegible] Includes heat, laundry, [illegible] and TV lease required. Call [illegible] for more info. No pets allowed. LZ33-tfc

110-BUSINESS OPPORTUNITIES

DISCOVER HOW A [illegible] CAN Earn up to $17,800/ [illegible] to Cancun and travel. Travel [illegible] may also be redeemed for cars, [illegible] merchandise and even [illegible] Don't miss the opportunity of a lifetime to join Club Allanes Travel. Call your local independent rep. at 810-627-7400. MCX17-3

EXCELLENT PART TIME [illegible] Opportunity! The Oxford Area Community Schools is [illegible] contractor for the [illegible] School Bus Delivery Contractor [illegible] own vehicle. Candidate will not be an employee of Oxford Schools. Bus to be picked and delivered at our schools. Delivery to start no earlier than 9am and end no later than 2pm. Contract to start Jan. 6, 1997 and end on Dec. 31, 1997. For more information and proposal specifications, contact John Cox, Executive Director For Operations, Oxford Area Community Schools, 1085 Pontiac Street, Oxford, MI 48371. All proposals must be submitted on or before Monday, Dec. 9, 1996 at 3pm. RILX49-1c

STEEL BUILDING Dealership, commercial, agricultural, residential. National company [illegible] dealer in open market. [illegible] Ext. 5000. RICX17-3 [illegible]

115-INSTRUCTIONS

PIANO LESSONS: Local certified teacher has openings for 5 piano students. 628-7847. RILX47-3 tfc

PIANO LESSONS: Master of Music Degree. Call [illegible] RILX49-1

120-NOTICES

HALL RENTAL
Weddings/Parties
Immediate Openings
We'll beat your best deal!
FRIDAY NIGHT
•FISH FRY•
3100 POND ROAD (off Army)
628-9270
LX13-tfc

RESPONSIBLE HUNTER looking for land access in Oakland/Lapeer Counties for upcoming season. References available. Please contact Tim at 810-628-9591. Thank you! RILX37-tfdh

NOVENA TO ST. JUDE: May the [illegible] Heart of Jesus be adored, [illegible] blessed, and preserved throughout the world now and forever. Sacred Heart of Jesus, pray for us. St. Jude, [illegible] for us all who call upon you. Amen. [illegible] for very special [illegible] will be granted. RILX46-2

135-SERVICES

AUTO REPAIR CERTIFIED MASTER MECH.
18 yrs exp. Affordable & Honest
810/693-0198
LX47-4

COMPUTER SERVICES: Repairs, Upgrades, etc. Pager (Voice Mail) 810-610-9921. RILX47-4

Hauxwell Tree & Lawn Care
All aspects of tree care
removal, pruning, etc.
810-627-3671
RZ47-7

HOME IMPROVEMENTS by Licensed Contractor. All types of home repairs. Alterations, Bath Remodeling, Drywall, Painting, Tiles, Insulating, etc. Finished Basements. Prompt reliable service.
810-636-3515
CZ18-1

HOUSECLEANING: Reliable with references. Call Brenda, 674-8312. RILX46-4

M.T.M. Construction
Residential - Commercial
WE DO IT ALL!
UTICA (810) 254-1832
OXFORD (810) 628-9866
LX47-4

OXFORD TOWING & TRANSPORT
Towing service now in Oxford
24 Hour Service
Auto, truck, heavy/light duty
lock outs, jump starts,
tows local and long distance
AAA, major credit cards accepted.
810-628-4471
LX49-2

SNOWPLOWING, commercial, 627-3071 RIRZ47-4

SANTA, JOLLY, experienced, Authentic, for hire. Call and Enjoy. [illegible] RILZ46-4

SCRAP AND TRASH REMOVAL. Call (810) 666-8874. RICX16-4

SHAMROCK PAINTING
20 years experience
All Interior & Exterior
Free Estimates-Licensed & Insured
810-625-0368

TnT CONSTRUCTION, specialize in roofing, remodeling, drywall, and additions. 15 years experience. Call Terry Finch, 394-8844, or page 761-1194 for free estimate. RILZ48-4

TRUCKING
693-3229
SAND - GRAVEL
Snow Hauling
LX48-tfc

TYPING
SUE WHIPPLE
Personal and small business
Word Processing
Microsoft Word, Excel,
Powerpoint, Quicken
Quick Books Pro
628-6783
LX49-1

UNITED SPRAY FOAM: Urethane insulation. Homes, pole barns. Commercial, Residential. 628-9501 9-5pm. RILZ42-tfc

WALLPAPER HANGING
By LUCY & ETHEL
Experienced...Great prices!
391-2743
LX47-4

Christmas GIFTS
First Impression
Home and Office Cleaning
Honest and Dependable
Call now for
Christmas Specials
810-623-8878 810-706-8053
CX18-4

COFFMAN'S TREE SERVICE
• LOT CLEARING
• REMOVALS
• TRIMMING
• FALL CLEAN-UP
693-8728 after 6pm
RX47-4

COOMBS STEAM CARPET & Furniture Cleaning. Vinyl and no-wax floors. Stripped and refinished. Walls and ceilings washed. 20th year in business. 391-0274. RILX11-tfc

Computer Specialist
Developing PC databases and software for businesses. Training and support available. Free first consultation.
Call 627-5723
ZX12

HOUSECLEANING DONE with pride. 15 years experience. References available. Also ironing done in my home. Call Linda or Jenny for estimates. 623-8207. RIRX48-2

Intrinsic Design
Hand painted tile & porcelain.
Custom Design hardwood flooring.
Inlay patterns.
Kitchen & Bath Countertops.
Stenciling & Wall Murals.
Original Art-One of a kind
391-0159
LX48-2

Knope Painting & Decorating
INTERIOR & EXTERIOR
AIRLESS SPRAY (Spray Texture)
WALLPAPER, etc.
15Yrs. Exp. Free Estimates
693-1004, John
LX46-4

LAST CHANCE Driveway Special
693-3229
CRUSHED STONE FILL
EXCAVATION & TRUCKING
BOULDER WALLS
LX46-tfc

LOW, AFFORDABLE MOVING. Free estimates. 628-9488. RILZ48-4

MASSAGE IN PRIVATE Setting. M-SU, 9am-9pm. Lynette. (810)879-9843. RILZ48-2

Mike's Hauling
AND CLEANUP
Fast and thorough!
Building Teardown & Removal
Complete Tree & Brush Removal
Includes Cars & Building Debris
Free Estimates-Reasonable Rates
810-724-3103
LX48-4

• PAINTING •
Add color to your
HOLIDAY SEASON!
Free Estimates!
Good Prices - Great Work
Call Heath
810-814-8798
LX47-4

•WELCH'S PLUMBING•
Remodel and New
Drain and Sewer Cleaning
7 Day Service
810-693-0303
LX49-4

WILL CLEAN YOUR HOME, reasonable rates. 628-9488. RILZ48-3

SNOWPLOWING- Reasonable, dependable, free estimates, all areas. Call Richard, 810-627-1778. RILZ47-4

SNOW PLOWING
Residential and
Commercial
693-9717
LX49-2

THANK YOU NOTES: Good prices! Lake Orion Review, 693-8331. RIRX21-tf

THOUSANDS OF OTHER PEOPLE are reading this want ad, just like you are... BUY and SELL in ads like this. We'll help you with wording. 628-4801. RIILX49-dh

POND DIGGING
PRIVATE ROAD GRADING
Road building,
basement digging, top soil
Over 30 years experience
NEWMAN BROS. EXCAVATING
634-9057
Holly
CX29-tfc

4 Star Carpet Cleaning
Let us clean your carpet & furniture
Reasonable rates
810-969-0246
CZ17-2

AL SWANSON TRUCKING: Sand, gravel, and top soil. 628-9067. RILX31-tfc

ALUMINA EXCAVATING. Backhoe, Dozer, Trucking, Grading, Septics, Gravel, Topsoil. 628-0345. RILZ42-10

AMERICAN TRAVEL wants to FAX you the hottest travel specials on... Cruises, Las Vegas, Europe, Alaska, Caribbean. Call for details. 1-810-625-5220. RILX19-tf

AUTOMOTIVE PAINT & Repair. Bump and Painting. Rust repair. Classic cars welcome. Light insurance work. 628-9907. RILZ48-4

BACKYARD STORAGE SHEDS. 8x8: $760.00; 8x12: $995.00; 8x16: $1275.00, plus tax. Delivered and built on your property. Ready to assemble kits also available. Call for details. Sheds and More, Inc., 810-678-2713/ Toll Free 888-7433. RILX48-2

CHIMNEY CLEANING & REPAIR
DON'T TAKE CHANCES WITH YOUR HOME!
GO WITH EXPERIENCE...
OXFORD ALL SEASONS
Member of National and Michigan Chimney Sweep Guilds
LIC #1536746
Certified & Insured
628-1182
15yrs. serving the community
LX36-13c

DAVID'S Catering
628-8082
LX44-6

DRYWALL REPAIR, PAINTING, Odd Jobs. Call Bud, 693-8292. RIILX48-4

ELVIS SHOWS, Karaoke and DJ service. 810-391-0642. RIICX15-4

EQUIPMENT OPERATOR: Hydraulic shovel, dozer, loader backhoe. 628-6904 after 6pm. RIILX22-tfc

FOR ADDITIONAL LISTINGS of area businesses, see this week's "Who-To-Call" in the Lake Orion Review, Oxford Leader, and Clarkston News. RIILX18-tfdh

FREE: JUNK CARS & TRUCKS hauled away. 628-7519. RIILX49-4

GUTTERS: SEAMLESS, Aluminum. All colors. Installed. Made on location. Free estimates. 810-583-6901. RIILX45-4

HOSNER ENTERPRISES
STUMP GRINDING
ANY SIZE, ANYWHERE
FREE ESTIMATES
LOT CLEARING
628-4677
LX34-tfc

PLUMBING/ ELECTRICAL. Gas and waterlines; Watersoftners; Homes or Polebarns. (810)627-1778. RILZ47-4

PLUMBING, ELECTRICAL, small carpentry. Service calls only. 810-620-2267. RIILX48-4

RING REMODELING
PAINTING WALLPAPERING POWERWASHING
Fast, dependable service...
BILL'S pager, 595-0266
DIANE'S pager, 595-0267
LX45-6

J. Turner Septic Service
SERVING OAKLAND & LAPEER COUNTIES
Installation, Cleaning, and Repairing
*Residential *Commercial *Industrial
Mich. Lic. No. 63-006-1
OAKLAND
628-0100
391-0330
LAPEER
LX39-tfc

Mr. Muffler
LAKE ORION
BRAKE SPECIALISTS
• SHOCKS • STRUTS
693-7767
LX11-tfc

Need Painting?
Call BRUCE BOYD of
BOYD's A-1 PAINTING
Serving North Oakland and Lapeer Counties over 3 years.
810-628-6734
LX47-4

PAINTING- PROFESSIONAL Home Painting. References. Experienced. O'Neill Painting Co. 810-391-7945. RIILX47-4

PAPER DOLLS
WALLPAPERING PAINTING
FREE ESTIMATES
625-0179, Jean
CZ2-tfc

Phone-Craft
TELECOMMUNICATIONS
NETWORK CABLING
627-2772
LX38-tfc

PLUMBING: REPAIR & NEW WORK. Sewers and drains cleaned. Bob Turner, 628-0100 or 391-0330 or 391-4747. RIILX8-tfc

WALLPAPERING
15 YEARS EXPERIENCE
FREE ESTIMATES
394-0009 KAREN
394-0586 JAN
CX2-tfc

Tracy's Trucking
• LIGHT HAULING
• CLEAN GARAGES
• We haul...
what the garbage man won't!
625-3586
CX47-tfc

Rusty, hard water? Why suffer with it!
Call right now JACK BRAUHER or TOM BRAUHER. We repair all makes softeners. We sell reconditioned softeners and manufactured new ones. Rent or buy, or we'll fix your old one. Low payments. New softeners and iron filters start at $289.00.
CRYSTAL SOFT WATER Co.
(810) 666-2210
Serving clean water since 1945
CZ36-tfc

SNOW PLOWING Insured. Residential. 693-7566 RIILX44-tfc

SNOWPLOWING AND Farm tire repair, free estimates. 628-4298 RIILZ49-4

SWEENEY TILE CO.
CERAMIC - MARBLE - GRANITE
• SPECIALIST •
RESIDENTIAL - COMMERICAL
ALL WORK GUARANTEED
Building that dream home or remodeling? Give us a call!
FREE EST. - FULLY INSURED
12 YEARS EXPERIENCE
693-0980
• JIM SWEENEY •
LZ49-1c

GOODRICH'S NEWEST Adult Foster Care Home has openings for 2 elderly ladies. Call for appointment. 810-666-3378. RIILX47-3

GOTTA SICK DOOR? Call the Door Doctor, at 693-5925. RIILX46-4

GRADER FOR HIRE, private roads and drives. 693-0631. RIILX46-4

ERNIE & JOE'S APPLIANCE SERVICE
All major appliances
Gas & Electric
CLARKSTON 394-0273
ZX7-22*

FENCING ALL TYPES: Repairs and custom gates made to order. Next day service, ask for Butch. 810-336-1949 RIILX46-4

Floors By Kim
Hardwood Floor Refinishing
Make old floors look new
Installation - Free Estimates
Insured
674-2962
CZ17-2

FOR ADDITIONAL LISTINGS of area businesses, see this week's "Who-To-Call" in the Lake Orion Review, Oxford Leader, and Clarkston News. RIILX18-tfdh

GREATER OXFORD CONSTRUCTION
• CUSTOM DECKS • ADDITIONS
• GARAGES • ROOFING
• GUTTERS - SIDING - TRIMS
24yrs exp Lic & Ins #2123
628-0119
LX18-tfc

HARDWOOD FLOORING. $1.75 sq. ft. 810-627-5800. RIILZ20-tfc

Housecleaning
Honest • Thorough • Reliable
15 years experience
Excellent long term references
810-620-0125
CZ18-2

INTERIOR PAINTING: Quality work. Reasonable rates. Free estimate. Call Al, 810-394-1114. RIICX18-2

Is your kitchen or bathroom worn / outdated?
PROFESSIONAL RE-COLORING/ RE-GLAZING SYSTEMS FOR...
•PORCELAIN/FIBERGLASS TUBS
•SHOWERS & TILES
•CABINETRY & COUNTERTOPS
•SATISFACTION GUARANTEED
•FREE ESTIMATES & SAMPLES
Dan O'Dell- Refinishing Touch, Inc
693-4434
LX47-4

J&C PLUMBING
• NEW INSTALLATION
• REPAIRS
• HEATERS & BOILERS
• PIPE THAWING
• Residential & Commercial
• FREE ESTIMATES
24 Hour Service
810-610-4704 Beeper
810-814-9599 Phone
RX41-9

J.G. TRUCKING
GRAVEL - SAND - TOPSOIL
FILL SAND - LANDSCAPE STONE
BEACH SAND - SAND BOX SAND
CLEAN FILL DIRT - ARENA SAND
Small & Large Deliveries
810-628-6691
LX36-tfc

Joe Campbell's TRUCKING & EXCAVATING
Gravel - Driveways
Basements - Septic Tanks/Fields
Water & Sewer Taps
GENERAL BULLDOZING
693-0216
LX24-tfc

WALLPAPERING BY Mark and Terrie. Interior Painting. Residential and Commercial. Wallpaper removal. 673-8296 RIICZ16-4

WOODBECK CONSTRUCTION
REMODELING: Roofs, Kitchens, Baths, Siding, Additions, Decks & more
Lic. & Insured • Owner Operated
627-4335
LZ1-tfc

135-SERVICES

ADULT FOSTER CARE FOR LADIES

• ALL MEALS • LAUNDRY
• SUPERVISED MEDICATIONS
• Available: Podiatry, Beautician

1095 Hummer Lake Road
Oxford, MI 48371
628-7302 628-0965
LX50-tfc

BOBCAT FOR HIRE: Drill post holes, move dirt, set pole barn poles, etc. Sheds and More, Inc., 810-678-2713/ Toll Free 888-7433. IIILX49-2

Bob Wiegand's Professional PIANO TUNING REPAIR
CERTIFIED P.T.G.
625-1199
CX43-tfc

BRANDON DRYWALL
• HANGING
• FINISHING
• TEXTURING
695-5494 (Jack)
CZ12-tfc

CARPET & VINYL installed. Samples available. Call for more information. 810-908-2837 or 373-3632. IIILX14-tfc.

CEMENT DRIVES & FLOORS. Patios and walks, etc. 391-6950 IIILZ48-2

C & G EXCAVATING
Septic Systems - Top Soil
Pond Digging - Gravel Driveways
Sand/Gravel - Trucking
Land Clearing
FREE ESTIMATES
MasterCard & Visa accepted
627-6465
CZ28-tfc

Custom Painting
Over 30yrs experience
INTERIOR - EXTERIOR
LICENSED - INSURED
625-3190
FULL SERVICE COMPANY
CZ13-tfc

DEPENDABLE SEPTIC TANK Cleaners & Installers
• TRENCHING
• BULLDOZING
• TRUCKING
• LAND CLEARING
• LANDSCAPING
Licensed & Bonded
Free Estimates
673-0047
673-0827
JOHN and PETE JIDAS
LX10-tfc

Frank VandePutte WOOD FLOOR SPECIALIST
[illegible] REPAIRS
[illegible] REFINISHING
627-[illegible]
Licensed and Insured
LZ66-tfc

CLEANING HOMES, apartments, condos. Dependable, references, reasonable rates. 693-8077 ask for Sandy. IIILX48-2

CLEANING: 14 YEARS Experience. Excellent references. Call Vicki, (810)628-9695. IIICX15-2

COMMERCIAL CLEANING
Afternoons and Nights.
Reasonable rates.
FREE ESTIMATES
(810)393-2029
RX49-1

COMPLETE ELECTRICAL SERVICES
• INDUSTRIAL
• COMMERCIAL
• RESIDENTIAL
LICENSED - INSURED
693-2101 667-0077

BFW Co.
• ADDITIONS
• REMODELS
• NEW CONSTRUCTION
GARAGE DOORS & REPAIRS
LICENSED - INSURED
693-2101 667-0077

BFW Co. Plumbing Heating
Sheet Metal Fabrication
INSTALLATIONS - REPAIRS
LICENSED - INSURED
693-2101 667-0077
LX5-tfc

Creative Painting
• Interior / Exterior
• Residential
• Commercial
• Textured Ceilings
• Drywall Repair
• Interior Staining
Fully Insured - Free Estimates
625-5638
LZ46-tfc

DIETS DON'T WORK... Hypnosis Does!
Don't diet and punish yourself. You can reduce & control your weight easily & enjoyably!
NORTH OAKLAND HYPNOSIS CENTER
628-3242
LZ33-tfc

DON JIDAS
• Landscaping
• Tree Removal
• Stump Removal
810-620-2375
LX45-tfc

DRYWALL Install/ Finish REPAIRS
PAINT READY
620-4700
CZ18-2

GENO'S
DRYWALL & PLASTER REPAIR
Hand Textures
Free Estimates
628-6614
LX11-tfc

GKS PAINTING
Interior and Exterior
PAINTING and STAINING
Custom Color Matching
DRYWALL & BEAM REPAIRS
Willing to work with YOU!!
Ken or Daniele for free Estimates
DBA & INSURED 810-951-4280
LZ49-4

ATTENTION BRIDES
The NEW Carmon Craft Wedding Books have arrived. Check out one of our books overnight or for the weekend. To reserve a book
625-3370
Clarkston News
5 S. Main, Clarkston
CX-tfdh

Oxford Leader & Ad-Vertiser
CLASSIFIED ADS
628-4801
(After hours VOICE MAIL, must have touch tone phone)
LX38-dh

Statewide Ad Network
© 1996 Michigan Newspapers Inc.

SHIPWRECK VIDEOS: Edmund Fitzgerald and other Great Lake documentaries. Amazing underwater footage, pictures, testimonials, etc. Makes a great gift. Call now for free brochure 1-800-697-9731.

AAAA-FEDERAL JOBS. 18,340-115,700. Immediate openings- all occupations & career levels. (810) 452-9663.

BELOW WHOLESALE PRODUCTS of all types, items for retail stores, flea markets or individuals. Receive daily faxes. Free trial period upon request. Call E&S Enterprises, (616) 467-8006.

LOG HOME DEALERSHIPS. Unlimited earning potential! Part/full-time. Protected marketing area/county. Log packages from $12,000. For information call Brentwood Log Homes, 1-800-264-5647 ext. CP16.

DRIVER/OTR - NEW SIGN-ON BONUS. Full medical plan, 401(k) program. New conv. Equip. Rider, program & much, much more! CDL-A required. 1-800-788-1145, Ext. 500.

ADS ON THE INTERNET. If you want results - you need to advertise in the iMALL on the Internet. Free Details? 1-800-408-8618 ext. 1760.

SERVICE/SALES REP. Auto Aftermarket. Local territory. Must like working with your hands. $40K base + bonus + benefits. EOE. 1-800-316-1042.

CASH NOW!! We purchase mortgages, annuities and business notes. Since 1984 highest prices paid. Free estimates, prompt professional service. Colonial Financial, 1-800-969-1200 ext. 57.

FORECLOSED GOV'T HOMES. Save up to 50% or more, little/no down payment. Poor Credit OK! CALL NOW for directory 1-800-777-0097 ext. 860.

GENERAL ASSIGNMENT REPORTER needed for northern Michigan weekly. Position requires strong writing and photography skills, accuracy, initiative, ability to work with minimal supervision and willingness to learn. Send resume and clips to: Managing Editor Cindy Gibbs, P.O. Box 247, West Branch, MI 48661.

75K! PRIMESTAR mini Satellite dish that you rent seeks sales reps. 15 sales a week earn you 75K! per annum. $100 paid per sale. Work your own hours & be independent. Call (517) 394-9688.

ATTENTION HOMEOWNERS! Tamer Mortgage Company introduces, The 2nd chance Mortgage. Are you delinquent on house payments, property or income taxes, over loaded with credit cards, in foreclosure, bankrupt. Call today for a FREE credit analysis. NO APPLICATION FEE. Program also includes mobile homes on land. 800-285-5284/810-626-1296. Remember IF YOU DON'T CALL WE CAN'T HELP.

HIGH RISK. Mortgages, Refinance, purchase homes, vacant land, mobile homes on land, cash in hand, consolidation, foreclosure OK. CALL CONTINENTAL MTG. 1-800-561-5715. Open Sat. 9-3 p.m.

HAROLD AVES TRUCKING needs motivated individuals to enter our Training Program. Call 1-800-999-8012 for complete information. Experienced drivers call: 1-800-942-0653.

IDAHO LAND BARGAIN! 160AC - $59,900. Snake & Salmon Rivers. Open & wooded acreage between the 2 most powerful rivers in Idaho. Spectacular 360-degree views, creeks, overrun w/trophy elk & deer. Private & remote w/country rd access. Exc. financing. Bargain price, won't last. Call (208) 839-2501.

HATCHET RANCH - Southern Colorado. 57 acres - $26,900. 1st time offered! Spectacular views of Pikes Peak, Greenhorns & Sangre De Cristo Mtns. Beautifully rolling fields & woods - perfect horse country. Outstanding wildlife. Close to lakes & nat'l forest. Yr round access w/telephone & elec. inc. Excellent financing. Call (719) 564-6367.

GRAND OPENING OF PHASE III - our Final Phase. Spectacular lakefront sale on 50,000 acre recreational lake in SC. Phases 1&2 - 130 lots sold in under 12 months! Don't miss out! Call immediately 1-800-704-3154.

DRIVER - Earn more with Celadon's new pay package. Over 80% drop-n-hook freight, 1994 or newer assigned conventionals, weekly pay and plenty of miles. 1-800-729-9770.

NEED MONEY? Receiving payments on insurance settlement or annuity. We buy all or part for cash today. Call R&P Capital Resources, 1-800-338-5815. We also buy lottery winnings!!

CAN'T AFFORD THE HOME YOU NEED? Own a home now without the down payment most banks require. Complete permanent financing if qualified. DeGeorge Home Alliance, 1-800-343-2884.

TIMESHARES/CAMPGROUND MEMBERSHIP/RESALES! Buying * selling * renting. America's most successful resort resale clearinghouse. Accepting all resorts. Call Resort Property Resale International. Toll Free Hotline 1-800-423-5967.

ROMANTIC WEDDINGS IN GATLINBURG area. Simple, yet elegant Christian wedding starting at $129. Flowers, Photographs, Lodging available. 1-888-428-9996 Toll Free.

CASH FAST. Refinance your home for any reason. Good credit, bad credit or no credit. Call the mortgage experts at Alternative Lending today. 1-800-536-8183.

2,000 REASONS TO CALL ...EXP'D Otr - $2,000 sign-on bonus. Inexp'd - company-sponsored training. Comprehensive benefits, assigned conventionals. Gainey Transportation Services, Inc. 1-800-326-8889.

$$CASH!$$ Immediate $$ for structured settlements and deferred insurance claims. J.G. Wentworth 1-800-386-3582.

NEED MONEY? Homeowners, We have the right loan for you!! Speedy service * Quick closings. Slow credit OK. Take cash out for ANY worthwhile purpose. Call Mortgage America today!! 1-800-334-7038.

BUILDERS LICENSE COURSE. Money back guaranteed you will pass the Michigan builders license exam. $95 includes complete course materials. Prepare now for next exam. Information: 1-800-541-1030.

DOCTOR BUYS LAND CONTRACTS and loans money on real estate. Fast closing. Immediate cash. Deal directly with Doctor Daniels & Son. 1-800-837-6186, 1-810-335-6186.

PLACE YOUR STATEWIDE AD HERE! $238 buys a 25-word classified ad offering over 1.4 million circulation. Contact this newspaper for details.

628-4801
(In Oxford)

Great Want Ad Buys Covering These Oakland County Townships		Oxford	Lake Orion
Springfield	Independence	Orion	Oakland

Area covered by The Clarkston News, Penny Stretcher, Ad-Vertiser, The Oxford Leader and The Lake Orion Review. Over 49,300 homes receive one of these papers each week. Delivered by mail and newsstands.

5 PAPERS-2 WEEKS-$8.00
10 WORDS ($0¢ EACH ADDITIONAL WORD)
(Commercial Accounts $7.00 a week)

Get The Word Out!

Guaranteed . . . .

Our pledge to you: if after 30 days you don't get any inquiries on your want ad, we'll refund your money (less a $1 service charge).

We guarantee it.

Here's how it works.

1. Run your want ad with us for at least two weeks and pay within one week of the start date.

2. If no one contacts you within 30 days after the ad's stop date, fill out a refund application and mail or bring it to us.

3. We will refund the cost of the ad (less the $1 service charge) within 7 days of receiving your refund application.

Or, we'll run that ad again for the original number of weeks. The choice is yours, a win-win situation all the way around.

(We can only guarantee that you'll get inquiries -- not that you'll make a deal.)

This guarantee applies to individual (non-commercial) want ads. You can pick up a refund application at any of our offices: In Oxford, at 666 S. Lapeer Road; in Lake Orion, 30 N. Broadway Street; in Clarkston, 5 S. Main Street. The refund must be applied for between 30 and 90 days of the want ad's start date.

All advertising in the Sherman Publications, Inc., is subject to the conditions in the applicable rate card or advertising contract, copies of which are available from the Ad Dept. The Oxford Leader (628-4801) or The Clarkston News (625-3370). This newspaper reserves the right not to accept an advertiser's order. Our ad takers have no authority to bind this newspaper, and only publication of an ad constitutes acceptance of the advertiser's order. Total refunds will not be furnished for classified ads.

It's easy to put an ad in our 5 papers

1. Phone us: 625-3370, 628-4801 or 693-8331 and our friendly ad takers will assist you in writing your ad. (After hours dial 810-628-4801.)

2. Visit one of our conveniently located offices: The Clarkston News, 5 S. Main, Clarkston; The Oxford Leader, 666 S. Lapeer Rd., Oxford or The Lake Orion Review, 30 N. Broadway, Lake Orion.

3. Fill out the coupon in this issue and mail it to The Clarkston News, 5 S. Main, Clarkston, MI 48346 or The Oxford Leader, P.O. Box 108, 666 S. Lapeer Rd., Oxford, MI 48371 and we will bill you.

4. FAX your ad before 9 a.m. Tuesdays (810) 628-9750.

5. For $1 extra get into The Citizen, covering Brandon-Goodrich area.

Please publish my want ad in the:
CLARKSTON NEWS, PENNY STRETCHER, AD-VERTISER
OXFORD LEADER & LAKE ORION REVIEW
Ads may be cancelled after the first week, but will still be charged for the minimum

☐ Spotlight my ad with a Ringy Dingy for $1 extra

Enclosed is $_____ (Cash, check or money order)

☐ Please bill me according to the above rates

My ad to read: _____

BILLING INFORMATION

NAME _____

ADDRESS _____

CITY _____ ZIP _____

PHONE _____

Mail To: The Oxford Leader, P.O. Box 108, Oxford, MI 48371

The Clarkston News, 5 S. Main, Clarkston, MI 48346 — The Lake Orion Review, 30 N. Broadway, Lake Orion, MI 48362

Marshall W. Gratz

Marshall W. Gratz, 79, of Clarkston died Nov. 21, 1996.

Mr. Gratz was retired from Pontiac Motors after 38 years of service. He was also a lifetime member of the Eagles Lodge 3373 of Clarkston.

He is survived by his wife Ardith; sons Marshall of Holly and Richard (Phyllis) Cole of Waterford; daughter Nancy (Richard) Powers of Waterford; grandsons Vernon Collett Jr., Marshall Gratz and David Cole; granddaughter Melissa Gratz; and brother Robert of Waterford.

Funeral services took place Monday at the Lewis E. Wint and Son Funeral Home in Clarkston with Pastor Richard Nelson officiating. Interment was at the Ottawa Park Cemetery.

Lagene M. Morgan

Lagene M. Morgan, 75, of Clarkston, died Nov. 19, 1996.

Mr. Morgan was a deacon at the Emmanuel Baptist Church for 42 years and was retired from the Fisher Body Paint Department after 28 years of service.

He is survived by his wife of 49 years, Annabelle; son Ernie (Patsy) of Auburn Hills; daughter Annette Zinn of Clarkston; brothers Donald (Ernestine) and John (Joyce) of West Virginia; sisters Hilda (Earl) Bostic and Wilda (Joe) Honaker of West Virginia; and was known as Papa to Jacob, Karyn (Jack) and Randy.

He was preceded in death by son Doug. He is also survived by many nieces and nephews.

A funeral service was held Friday at the Emmanuel Baptist Church in Pontiac. Interment was at the Lakeview Cemetery.

Clayton Stenger

Clayton W. "Casey" Stenger, 89, of Detroit, died Nov. 22, 1996.

Mr. Stenger was a boxer under the name Casey Stinger and was a former state amateur lightweight champion. He was retired from Ford Motor Company and The Detroit News.

He is survived by niece Audrey (Bernard) Toutant of Clarkston and great nieces Pamela (Matthew Gelfand) Toutant of Maryland and Paula Deneen of Clarkston. He is also survived by two great-great nieces and two great-great nephews.

Funeral services took place Monday at the Lewis E. Wint and Son Funeral Home in Clarkston with Father Duffy officiating. Interment was at the Moore Township Cemetery. Memorial donations can be made to St. Patrick's Catholic Church in Detroit.

School news

● Senior Staci Hill of Clarkston, a member of the Alma College Dance Company, was scheduled to participate in the Alma College Dance Company's production of "Giselle" Nov. 8-10. For ticket information call 517-463-7304.

● Robert Keen of Davisburg has been awarded a $400 Michigan 4-H rabbit scholarship. Keen, who attends Lake Superior State University, has participated in 4-H for 14 years and is pursuing a degree in parks and recreation management. Recipients of the award have extensive rabbit experience.

1-800-4-A-CHILD

If you are suffering the horrors of child abuse, the above number, provided by the Independent Order of Foresters, provides round-the-clock access to professional child abuse counselors. The call is free.

PUBLIC NOTICE

Because the People Want to Know

INDEPENDENCE TWP.

CHARTER TOWNSHIP OF INDEPENDENCE

TOWNSHIP BOARD
AGENDA
7:30 p.m.
DATE - December 3, 1996

Call to Order
Pledge of Allegiance
Roll Call
Opening Statements and Correspondence
Approval of Agenda
Minutes of Previous Meeting
List of Bills
Approval of Purchase Orders
Public Forum
Old Business
1. Investment discussion
2. Request to bid 1997 Safety Path Program
3. Discussion on extending transportation contract with Springfield Township
4. Bid award for 4X4 dump truck

New Business
1. Rezoning - R-1A to OS-2 Oriorville Rd. 08-17-300-012
2. Rezoning - R-1B to R-2 Maybee Rd. 08-25-351-002
3. Zoning ordinance text amendment - Landscape, Article V, Section 5.13.12
4. Zoning ordinance text amendment - Parking Restrictions/Illumination, Article VII, Section 7.01-7.04
5. Discussion Oakland County well policy
6. Resolution to allow bank depository of taxes
7. Resolution to impose interest and penalties on late taxes
8. Certification for designating bank depositories
9. 1997 Township Board Meetings Schedule
10. Proposed Parental Responsibility Ordinance

Closed Session - Discuss Real Estate matter

Only those matters that are listed on the agenda are to be considered for action. A majority vote of the Board members may add or delete an agenda item.

PUBLIC NOTICE

Because the People Want to Know

INDEPENDENCE TWP.

PUBLIC NOTICE

CHARTER TOWNSHIP OF INDEPENDENCE
November 20, 1996

The Charter Township of Independence will be accepting bids for a 1997 4x4 truck until 9:00 a.m. Wednesday, November 27, 1996.

The bids will be awarded at the regular Township Board Meeting held at 7:30 p.m. on December 3, 1996.

Bid specifications may be obtained at the Department of Public Works Building located at 6050 Fleming Lake Road, phone 625-8222.

The Charter Township of Independence reserves the right to accept or reject any or all bids.

Joan E. McCrary, Clerk

PUBLIC NOTICE

Because the People Want to Know

INDEPENDENCE TWP.

SYNOPSIS

TAKEN BY THE TOWNSHIP BOARD
OF THE CHARTER TOWNSHIP OF INDEPENDENCE

Supervisor Stuart called the November 19, 1996 meeting to order at 7:30 p.m. at the Independence Township Hall Annex.

Pledge of Allegience.

Roll Call. Present: Lutz, McCrary, McGee, Mecado, Stuart, Travis, Vaara.

There is a quorum.

1. Approval of agenda with the addition of 1996 Budget Adjustment and Board comments and presentations under New Business.
2. Approval of minutes of Special Township Board meeting on October 21, 1996, October 23, 1996, October 24, 1996.
3. Approval of minutes for Regular Township Board meeting November 4, 1996.
4. Approved the payment of the list of bills in the amount of $174,120.65
5. Approved the issuance of purchase orders in the amount of $29,000.
6. Denied seeking of bids for carbon filter system for the lift station on M-15.
7. Approved DPW Director waiting until spring to rebid for the heating and cooling system for the Township Hall.
8. Approved adoption of percentage figures recommended for 1997-98 CDBG Budget.
9. Approved adoption of the Emergency Cost Recovery Schedule of Costs.
10. Approved seeking of bids for a 4x4 dump truck for the DPW.
11. Approved adoption of non-union benefits as amended with the carry-over provision in dental/optical.
12. Approved the adoption of provisions in the 1996 budget adjustment.
13. Approval to adjourn the meeting at 8:30 p.m.

Joan E. McCrary
Township Clerk

Sponsor of the Week

THE AMERICAN STANDARD
THIS BUSINESS IS CONSUMER PREFERRED

Service, Quality and FairValue

Serving The Community Since 1976

NICHOLS
HEATING & COOLING
623-6628
• Furnaces • Air Conditioners
• Humidifiers • Air Cleaners
7824 ANDERSONVILLE ROAD

Featured on your White and Green Phone Book cover

DID YOU KNOW?

Proven oil reserves are the largest ever. The world now has about a 50-year supply at today's rates of consumption.

American Petroleum Institute

STATE OF MICHIGAN
IN THE PROBATE COURT FOR THE COUNTY OF OAKLAND

In the matter of the Estate of Geraldine D. Carty, Deceased. Last Address: 949 Kenilworth, Pontiac Michigan 48340, SS No.: 366-03-1241.

Robert G. Ingrigg, Jr. P-34624
Attorney for Per. Rep.
2745 Pontiac Lake Road
Waterford, Michigan 48328-2853
Telephone: (810) 682-9800

PUBLICATION AND NOTICE OF HEARING

TO ALL INTERESTED PERSONS:

TAKE NOTICE: On 12-17-96, at 8:30 a.m., in the probate courtroom, Pontiac, Michigan, before Honorable Sandra G. Silver, Judge of Probate, a hearing will be held on the Petition of LLOYD T. CONLEY requesting that he be appointed personal representative of GERALDINE D. CARTY, who lived at 949 Kenilworth, Pontiac, Michigan 48340, and died on 11/3/96 requesting also that the will of the deceased dated 10/7/91 be admitted to probate.

Creditors of the Deceased are notified that all claims against the Estate will be forever barred unless presented to the (proposed) personal representative or to both the probate court and the (proposed) personal representative within four (4) months of the date of publication of the notice.

Notice is further given that the Estate will thereafter be assigned to persons appearing of record entitled thereto.

Dated: November 18, 1996

Lloyd T. Conley
120 W. Clearview
Camp Hill, PA 17011

Robert G. Ingrigg, Jr. (P-34624)
Attorney for Personal Representative
2745 Pontiac Lake Road
Waterford, Michigan 48328-2853
Telephone: (810) 682-9800

PUBLIC NOTICE

Because the People Want to Know

INDEPENDENCE TWP.

CHARTER TOWNSHIP OF INDEPENDENCE

NOTICE OF PUBLIC HEARING

The Planning Commission of Independence Township, Oakland County, Michigan, will hold a Public Hearing on December 19, 1996 at 7:30 p.m.

at the Independence Township Board Room, 90 North Main Street, Clarkston, Michigan 48346, to consider the following:

FILE #96-1-044
REZONING REQUEST
James R. Mellema, Petitioner
From: C-1 (Local Commercial)
To: OS-2 (Office Service Two)
Intended Use: Coney Style Restaurant & Commercial Rentals
Parcel Identification Number: 08-34-326-012
Common Description: 1.24 Acres, Pt. of Lot 21, Pelton Heights Corner SW Sashabaw & Pelton

Any further information regarding the above Public Hearing may be obtained at the Township Planning Office during regular office hours 8:00 am to 5:00 pm Monday through Friday, or by phone at 625-8111.

PUBLIC NOTICE

Because the People Want to Know

INDEPENDENCE TWP.

PUBLIC NOTICE

CHARTER TOWNSHIP OF INDEPENDENCE

Registered voters may vote absentee ballot in the December 9, 1996 Clarkston Community School Special Election if they qualify in one of the following categories:

I expect to be absent from the community in which I am registered for the entire time the polls are open on election day.

I am physically unable to attend the polls without assistance of another.

I cannot attend the polls because of the tenets of my religion.

I have been appointed an election precinct inspector in a precinct other than the precinct where I reside.

I am 60 years of age or older.

I cannot attend the polls because I am confined to jail awaiting arraignment or trial.

Independence Township residents who qualify and wish to vote absentee ballot should call the Clerk's Office at 625-5111 ext. 233 or write the Clerk at 90 North Main Street, Clarkston, 48346 for an application which must be signed and returned before a ballot can be mailed.

The deadline for ballots to be mailed is Saturday, December 7, 1996 at 2 p.m. However, those qualified to vote absentee may vote in the Clerk's office until 2 p.m. on Saturday, December 7, 1996.

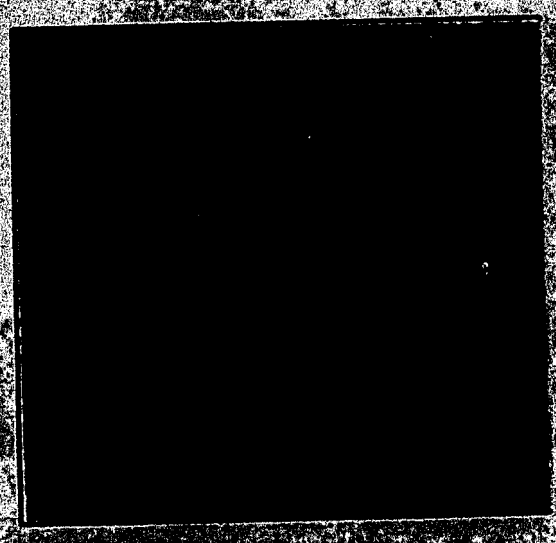
Joan E. McCrary
Township Clerk

NO! YES!

FREE CARPETING
FREE PAD
FREE INSTALLATIONS
GIMMICKS

OVER 5,000 SQ. FT. OF
HONEST LOW PRICES!

¾ x 2¼
Selected and Better
Red Oak



Every Day Low Prices
on High Quality

Karastan.

Carpeting & Area Rugs
up to 40% off



Up to
50% off
- Fabrics
- Upholstery
- Custom Drapes
- Wall Coverings
- Window Treatments

NEW SHOWROOM OF CERAMIC TILE.

Introducing our exclusive line
of Italian High Quality Ceramic.



Installed with Olde World Craftsmanship!

NEW!
VIOS
ARMSTRONG

DESIGNER I,
DESIGNER II
An Incredible
$2.95 sq. ft.
Promotional
In stock goods only!

Original
IMPERGO
Starting at $6.99 sq. ft. installed

Northern Flooring & Interiors

Hardwood Specialists • Vinyl • Carpeting • Major Brand Names

690 S. LAPEER RD. • LAKE ORION • (In the Express Plaza just N. of Clarkston Rd.)

Hours: Mon.-Fri. 9-8
Saturday 9-5

810-693-9457

6 Months Same As Cash
All Major Credit Cards Accepted