



HILLTOPPER

1958





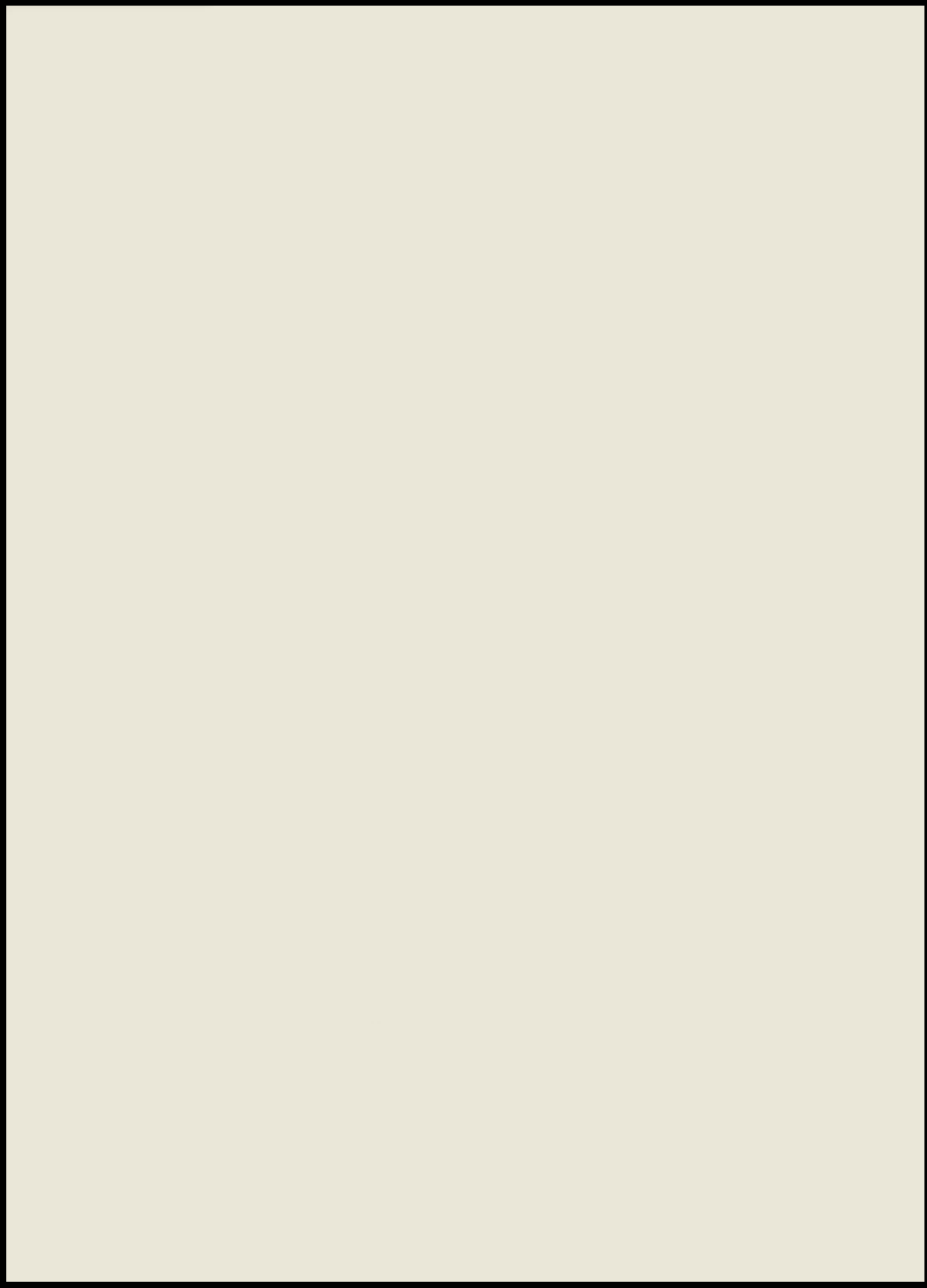



HILLTOPPER

1957-58

PRESENTED BY
THE JOURNALISM CLASS
OF CLARKSTON HIGH SCHOOL
CLARKSTON, MICHIGAN

-1958-

DEDICATION



MRS. PATRICIA SCHEBOR

The Senior Class wishes to express its sincere appreciation to the class sponsors MRS. PATRICIA SCHEBOR,

DEDICATION

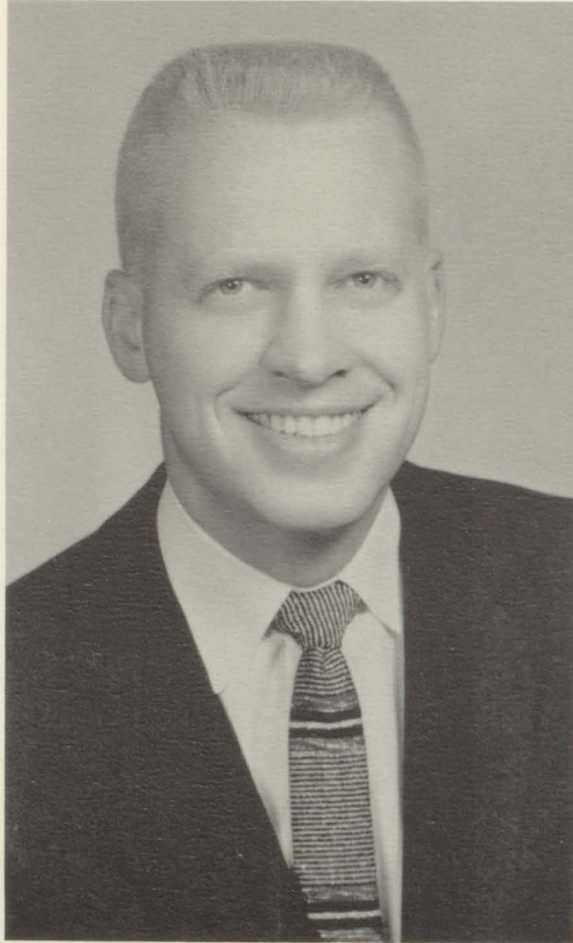

MR. ALAN PETERSON

and MR. ALAN PETERSON for their assistance and encouragement throughout our years here at Clarks-ton High.

IN MEMORIAM



AARON DANIEL

HILLTOPPER STAFF



SEATED, Left to Right: F. Hancock, D. Parks, D. Chapman, J. Bullard, N. Cornell. STANDING: Miss Benjamin, Sponsor; E. Eaglen, N. Powell, C. Ferrand, L. Juliano, absent.



ADMINISTRATION FACULTY



SCHOOL BOARD

RONALD WEBER

R. E. SPOHN

WALTER WILBERG

WALTON ROBBINS



KEITH LEAK
School Board President

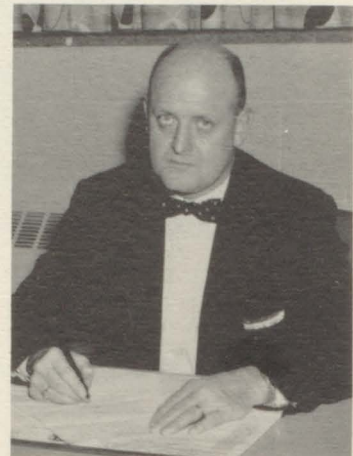

DR. L. F. GREENE
Superintendent



ROBERT KLINGMAN
Assistant Superintendent



S. F. GOEDDE
Principal



DOTTIE ALLEN
Secretary



GWINEVERE WESTON
Secretary

H. Anderson
P. Beach
H. Benjamen



G. Birtsas
L. Bonner
M. Bowlby



K. Burnette
L. Burnette
M. Campbell



B. Conners
D. Cooper
W. Dennis



M. Hanson
D. Healy
E. Hintz



E. Hyde
A. Jeffreys
G. Karseboom



M. Klauser
M. Leonard
V. Lockert

D. Mauti
E. McCurdy
F. Miller



G. Parker
Allen Peterson
Arlene Peterson



D. Randall
C. Roy
P. Schebor



G. Scholler
M. Spencer
E. Thayer



R. Thayer
T. Thomas
R. Urban



M. Vaara
F. Vincent
J. Wallace



K. Wild
L. Wildon
B. Wilkinson



D. Wilkinson
M. Wiseman
J. Jackson

CAFETERIA STAFF

LEFT TO RIGHT:
 Mrs. Green
 Mrs. Allen
 Mrs. Synder
 Mrs. Powers
 Mrs. Vines
 Mrs. Grant
 SEATED:
 Mrs. Wells



CUSTODIANS

Head Custodian
 B. Boynes
 L. Miller
 G. Kerton



BUS DRIVERS

TOP ROW,
 Left to Right:
 Mrs. Mulligan
 Mrs. Meclanahanz
 Mrs. Clement
 Mrs. Turbey
 Mrs. Moore
 Mrs. Faler
 Mrs. Jones
 Mrs. Nelsey
 Mrs. McDonald
 BOTTOM ROW:
 Mr. Spencer
 Mr. Parks
 Mrs. Bates
 Mrs. Alexander
 Mrs. Nelson



Seniors

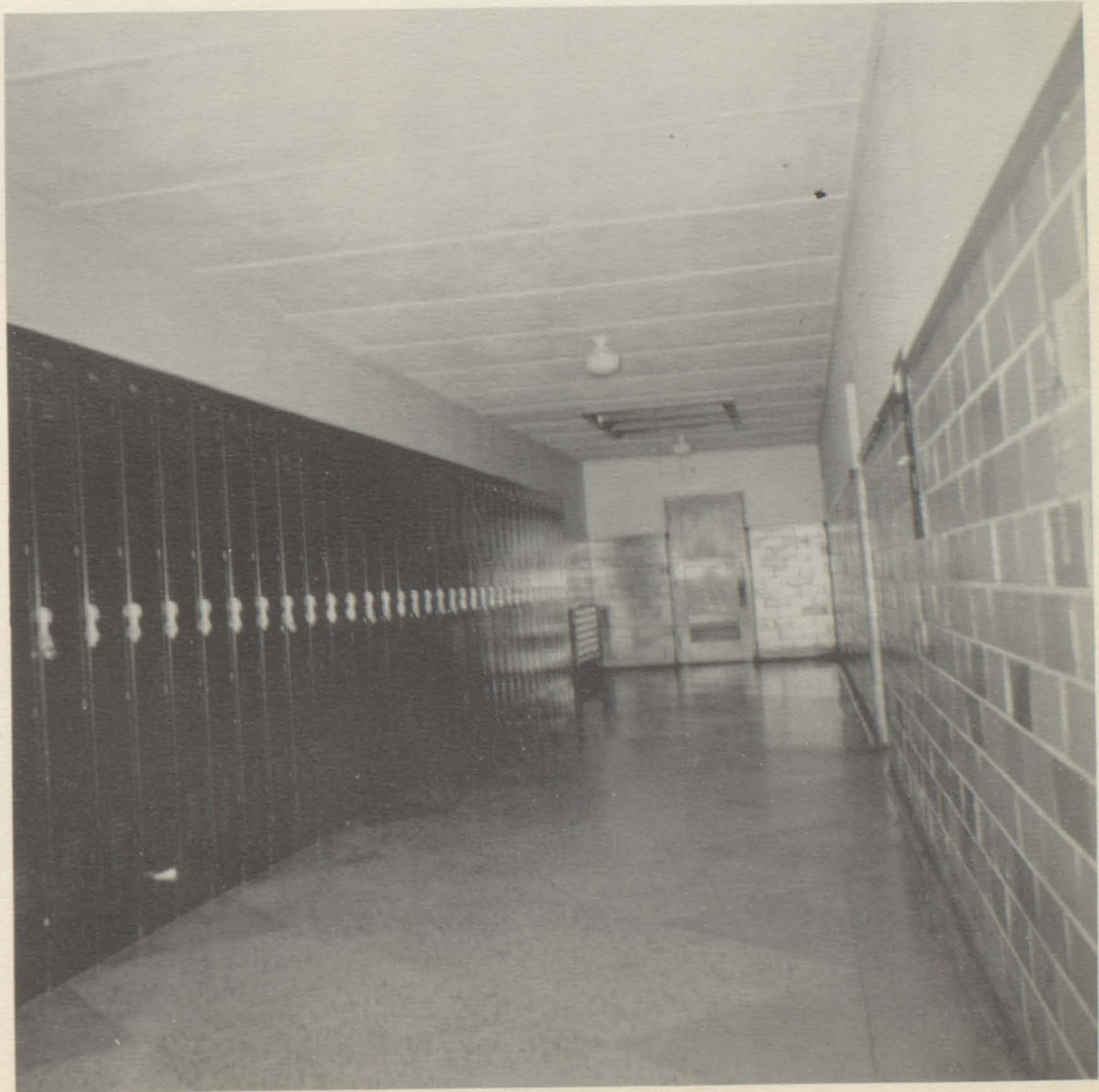

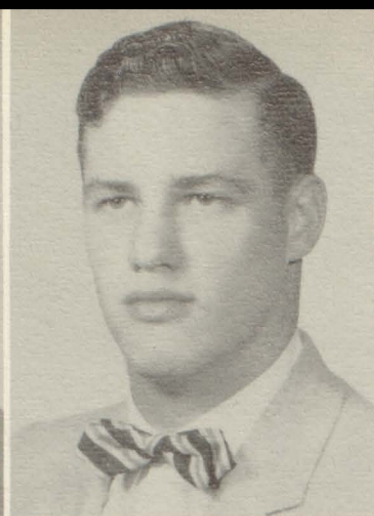

ABBOTT, BONNIE
 Cheerleader 9, 10
 G. A. A. 9, 10
 Basketball 10
 Yearbook Staff 10
 Majorette 9

ALEXANDER, DENNIS
 Football 9, 10, 11, 12
 Track 10, 11, 12
 Varsity Club 10, 11, 12
 Hi-Y Club 10, 11, 12

AUGLUR, FLOYD
 Hi-Y
 Junior Play
 Senior Play



BAUER, SALLY
 Majorette 10, 12
 Senior Band 9
 Senior Play
 Junior Play
 Yearbook Staff 11
 F. T. A. 12
 G. A. A. 12

BEARDSLEE, LEE
 Track 9, 10
 Basketball 9, 10

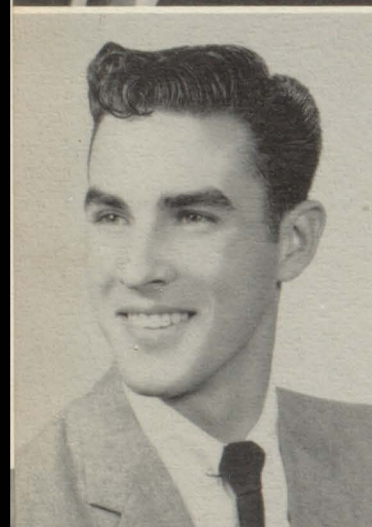

BIBER, CARLYN
 G. A. A. 9, 10, 11, 12
 Basketball 9, 10, 11, 12
 Racket Squad 9, 10, 11, 12
 Biology Club 10
 F. T. A. 10, 11
 Senior Chorus 11, 12
 Class Officer 10
 Student Council 11, 12
 Wolf Cry Staff 12

BLIMKA, CONNIE
 Yearbook Staff 11
 Wolf Cry Staff 12
 Forensics 10, 12
 Debate 12
 F. T. A. 11, 12
 Senior Chorus 11, 12
 Librarian 10
 Racket Squad 9, 10, 11, 12
 Junior Play
 Senior Play



BRAIN, BETTY
 Senior Band 9, 10, 11, 12
 F. N. A. 9, 10, 11, 12
 F. T. A. 10
 Biology Club 10
 Pep Club 11, 12
 Wolf Cry Staff 12
 Junior Play

BOOTH, SHARON

Glee Club 10
F. N. A. 10, 11
Senior Play



CHAPMAN, DIANNE

G. A. A. 9, 10, 11, 12
F. N. A. 9, 10, 11
F. T. A. 10, 11, 12
Racket Squad 11, 12
Junior Play
Senior Play
Wolf Cry Editor 12
Class Officer 12
Senior Chorus 12
Basketball 11
Service Club 10, 11



COOK, CAROLYN

G. A. A. 9, 10, 11
Cheerleader 9
Newspaper Staff 10

CURTIS, NANCY

Cheerleader 9, 10
G. A. A. 9
F. T. A. 12
Majorette 10, 11, 12
Senior Band 9, 10, 12
Junior Play
Senior Play

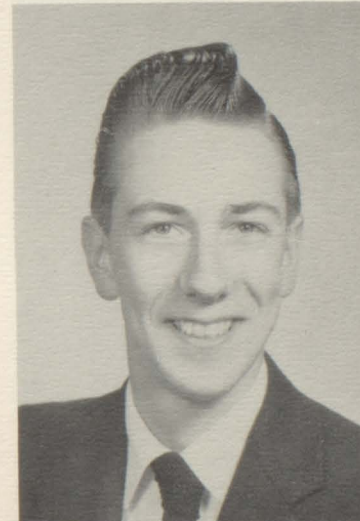

DANIEL, AARON

Baseball 9, 10
Basketball 9
Hi-Y 10
Student Council 11
Junior Play
Senior Play

DAVIS, PHYLLIS

DECKER, LEON

DE GROW, DOUGLAS

Football 11
Baseball 10, 11, 12
Hi-Y 12
Student Council 11
Varsity Club 11, 12



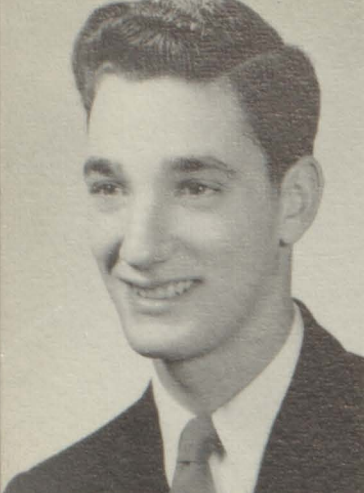

DENNE, FRED
Football 10, 11
Senior Play 12
Basketball 10

DICKERSON, JUDY
Debate Club 9
G. A. A. 9
F. T. A. 10, 12
J. V. Cheerleader 10
Biology Club 10
Student Council 11, 12
Junior Play
Senior Play
Wolf Cry Staff



DIXON, VIRGINIA
Service Club 9, 11, 12
Library 10
Senior Play

DUCKETT, DAVE

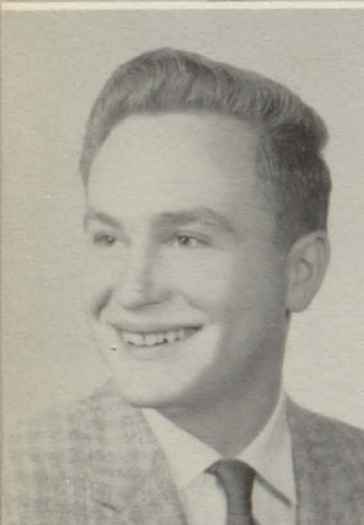

DUCKETT, LARRY

EAGLAND, ED
Basketball 9, 10, 11, 12
Football 9, 10, 11, 12
Track 9, 10, 11, 12
Varsity Club 11, 12
Golf 12



FARMER, KATHY

GARNEAU, WILLIAM

FERRAND, CHUCK
Junior Play
Reserve Swimming

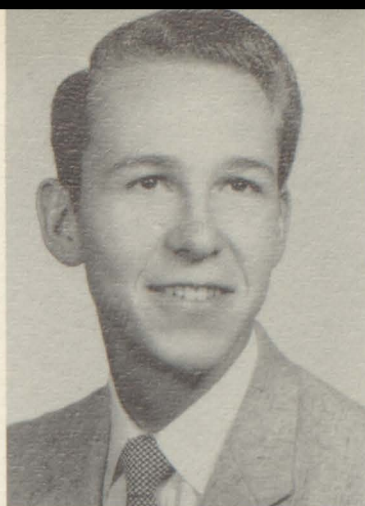

FILHART, FRED

GADDIS, DAVE
Baseball 10, 11, 12
Basketball 10, 11
Class Officer 11
Varsity Club 11, 12

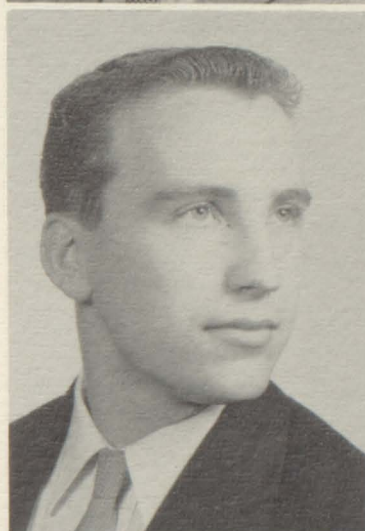

GARRISON, MARJORIE
Student Council 9
G. A. A. 9, 10, 11
Girls Basketball 9, 10, 11
Class Officer 10, 11
Religious Club 10, 11
Junior Play

GILLIS, BOB
Basketball 9, 10
Football 9, 10, 11
Baseball 9
Class Officer 10
Hi-Y 11
Junior Play
Senior Play



HANCOCK, FRANCES
Biology Club 9
G. A. A. 9
Debate Club 9
F. T. A. 10, 11, 12
F. N. C. 12
Senior Play 12

HANNAH, BETTY



HAMILTON, PRISCILLA
Student Council 10
Librarian 10
Future Homemakers Club 10
Service Club 9, 10, 12
Senior Play
Service Club 12



HART, PATRICIA
 Debate 9, 10, 11, 12
 Racket Squad 9,10,11,12
 Junior Play
 Senior Play
 F. T. A. 11, 12
 Biology Club 10
 Forensics 9, 10

HOLCOMB, JEANNE
 Yearbook Staff 10
 Newspaper Staff 10
 Senior Play

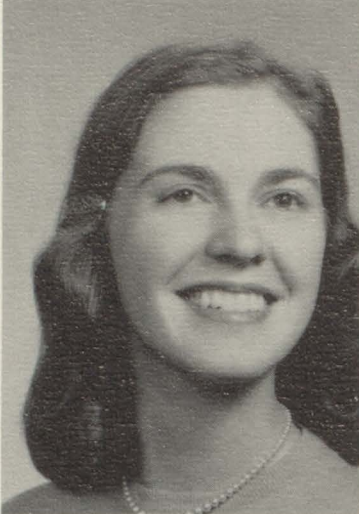

HUNT, EDWARD

INMAN, JUDY
 Projectionists 9, 10, 11
 Chorus 9, 10, 11, 12
 Student Council 9, 12
 Wolf Cry Staff 4
 Basketball 9, 10
 Biology 9, 10, 11, 12



INMAN, MARY
 Student Council 9
 Junior Play
 Senior Play
 Chorus 9, 10, 11, 12
 Science Club 10, 11, 12
 Newspaper Staff 9, 10, 11, 12
 Science Fair 10, 11, 12
 Science Journal 11,12

JACOBS, LOUELLA
 Junior Play
 Senior Play
 Wolf Cry Staff 12
 Glee Club 9, 10
 Carnival Queen 11
 Service Club 10,11,12



JANTZ, CAROL
 Library 10, 12

JENSEN, JIM
 Football 10, 11, 12
 Basketball 10, 11, 12
 Track 10, 11, 12
 Baseball 9
 Varsity Club 10, 11, 12
 Senior Play 12

JOHNSON, GAIL
Chorus 9



JUNGLAS, WILLIAM
Varsity Club 10, 11, 12
Golf 9, 10, 11, 12

KEITH, SUE
Debate 9, 10
G. A. A. 9
Biology Club 10
Racket Squad 10
Wolf Cry Staff 12
Senior Play



KNOX, NANCY
Christian Youth Club 9
Racket Squad 9, 10
Wolf Cry Staff 12
F. T. A. 12
Student Council 12
Service Club 11, 12

LE VIGNE, RALPH
Football 9, 10, 11, 12
Baseball 9
Basketball 10
Varsity Club 11, 12
Hi-Y 11, 12



LIPPERT, DICK
Basketball 9, 10, 11, 12
Baseball 9, 10, 11, 12
Track 11, 12
Football 11, 12
Varsity Club 10, 11, 12
Hi-Y 11, 12

LOUNSBURY, ALICE
F. N. C. 9
Librarian 9
F. T. A. 10, 11, 12
Student Council 10, 11, 12



LOUNSBURY, BARBARA
Debate 9, 10
Student Council 10, 11
Forensics 9, 10, 11



LOWE, JAMES

LOWRIE, ANN

Class Officer 9, 10, 11, 12

G. A. A. 9

Carnival Queen 9

Homecoming Court 10

DAR Citizen 12

F. T. A. 12

Service Club 11, 12

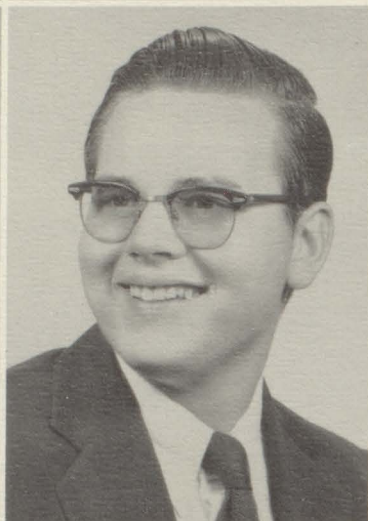

LUCAS, CORRINE

Service Club 12

MC CLAIN, LYMAN

Senior Chorus 11, 12

Senior Play

Service Club 12



MC GEE, ELAINE

MARKS, GARRETT

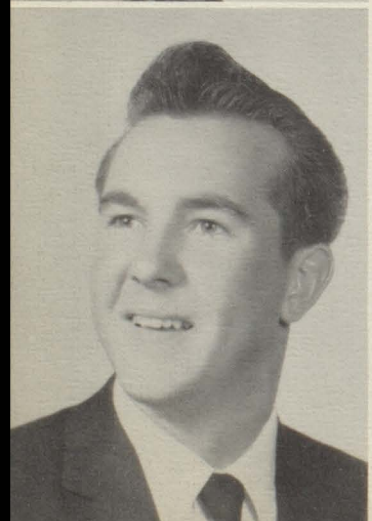

MARTIN, GARY

Senior Play

MEDLYN, ROBERT

MICKLE, JANICE

Senior Chorus 9, 12
Racket Squad 9, 10, 11, 12
Future Teachers Association 9, 10, 11



MILLER, HAZEL

G. A. A. 9
Cheerleading 9, 10, 11, 12
Homecoming Court 11, 12
F. T. A. 12
Service Club 11, 12
Senior Play

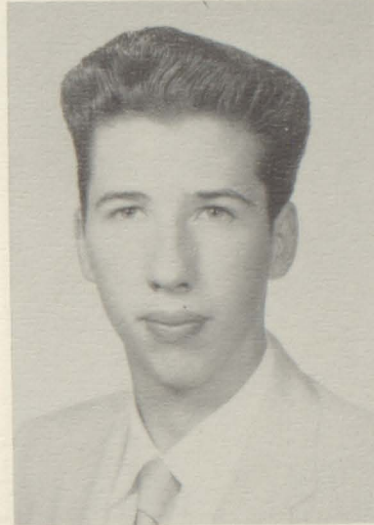

MOSIER, BOYD

Junior Play
Senior Play
Newspaper Staff 12

MURRAY, GENEVA

Student Council 9, 11
F. N. C. 11
Senior Play



NELSON, DAVID

NOLES, WILLIAM

NORGRAOVE, SHARON

G. A. A. 9, 10
Racket Squad 9, 10
Librarian 11

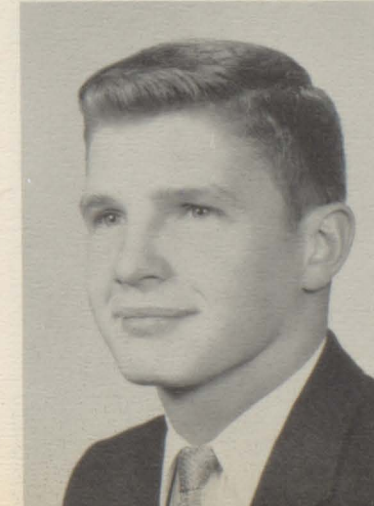



NORTH, GERALD

O'BERRY, HAROLD

- Hi-Y 11, 12
- Band 11, 10, 12
- Chorus 11, 12
- Library 11
- Junior Play
- Senior Play
- Wolf Cry Staff 12
- Yearbook Staff 11



ORR, CAROLE

- Band 9, 10, 11, 12
- Racket Squad 11, 12
- F. N. C. 9, 10, 11, 12
- Biology Club 10
- Library 11, 12

PARKS, DIXIE

- G. A. A. 9, 10, 11, 12
- Class Officer 9, 10
- Varsity Cheerleading 10, 11, 12
- Point Committee
- F. T. A. 11, 12
- Senior Play
- Yearbook Staff 12

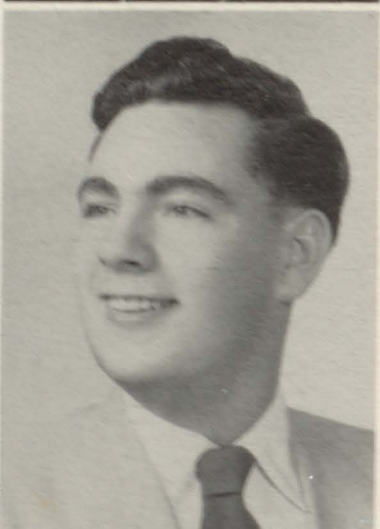

PARKS, LEROY

- Football 9, 10, 11, 12
- Basketball 9, 10, 11, 12
- Baseball 9, 10, 11, 12
- Carnival King 9

PARKS, ROBERT



PAWLEY, FAITH

- Science Club 9
- G. A. A. 9
- Photography Club 9

POWER, PAUL

- Football 9, 10
- Junior Play

PREVOST, MARY LOU
Racket Squad 9
G. A. A. 9-10-11-12
Senior Play



RADER, ROSE
Senior Play
Service Club

RAFFLER, LARENCE
Football 9-12
Baseball 10
Hi-Y 11-12

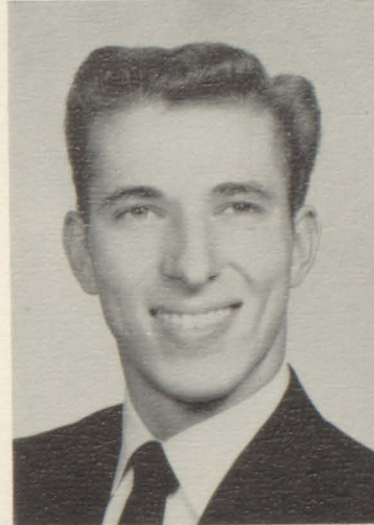

RICHARD, ROBERT

RICHMOND, CAROL
Chorus 9
Lib. 9-10



ROCKWELL, BARB.
Senior Band 9
Freshman Cheerleader
F. A. A. 9
Class Secretary 9

ROSEN, CHARLOTTE
G. A. A. 9
Hall Monitor 11-12



SAIZ, CAROL
Junior and Senior Play
Newspaper Staff 12
Point Committee 10-11-12



SCHLOPERT, JOYCE

G. A. A. 9
Service Club 9
Choir 11-12

KENT, SEE

V. Football 10-11-12
V. Club 10-11-12
President of Class 12
Co-Captain of Football 12
Student Council 9



SEYLER, CHUCK

V. Track 10-11-12
V. Cross Country 11
V. Basketball 11-12
V. Golf 11-12
V. Football 12

SHADOWEN, ED

President of Class 9
Senior Band 9-10-11-12
Junior Play
Senior Play
Senior Chorus 11
V. Baseball 11
V. Club 12

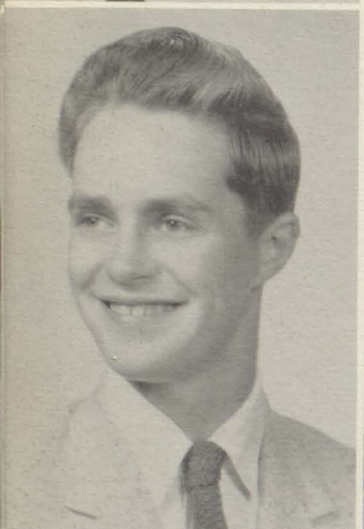

SNOVER, GERALD

Wolf Cry Staff

SOFFREDINE, RUSS

V. Football 11-12
V. Basketball 11-12
V. Club 11-12
Hi-Y 11-12
Student Council 11-12
Junior and Senior Play
F. T. A.



SPANGLER, LINDA

Class President 9
G. A. A. 9
Junior Play
Senior Play
Wolfcry 12
Service Club 11-12

SPRINGER, JOANNA

Junior and Senior Play
Racket Squad
Debate Team
F. T. A.
Wolfcry
Chorus

SWAYNE, DAVID
Football 9-10-11
Track 9-10-11
Basketball 9
V. Club 10-11-12



SWAYNE, SALLY
Senior Band 9-10-11
Pep Club 9-10-11
Cheerleader 10-11
Debate Team 10
Yearbook Staff 11
Cheerleader Manager

TEBO, DIANNA
Baseball 9
Service Club 9
G. A. A. 9
Majorette 9-11
Chorus 10-11-12
League 10-11



TEGGERDINE, EDITH

THAYER, SALLY



THEISS, LOIS
Service Club 12
Senior Play

WALLS, SANDY
Racket Squad 10-11-12
Chorus 11-12
Forensics 10-12
Junior and Senior Play
Wolfcry 12
Yearbook 11

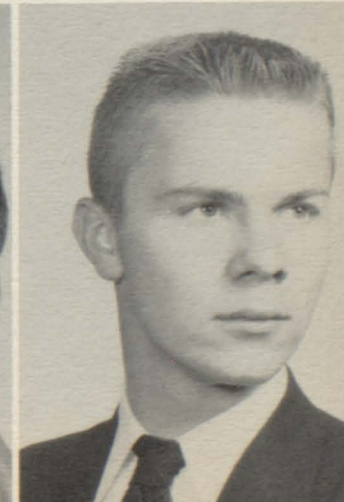

WAMFFLER, WILLIAM



WATTERWORTH, REA

G. A. A. 9
Biology Club 10
Service Club 10

WEAVER, JUDY

Cheerleader 9-10-11-12
Carnival Queen 10
Student Council 10-11-12
F. T. A. 10-11-12
Forensics 10-11-12
Homecoming Queen 12
Junior and Senior Play
G. A. A. 9



WEBER, JAMES

Senior Play

WESTON, GAIL

Cheerleader 9-10
Majorette 11-12
Senior Band 9-12
Student Council 9
G. A. A. 9
F. N. C. 11-12
Senior Play

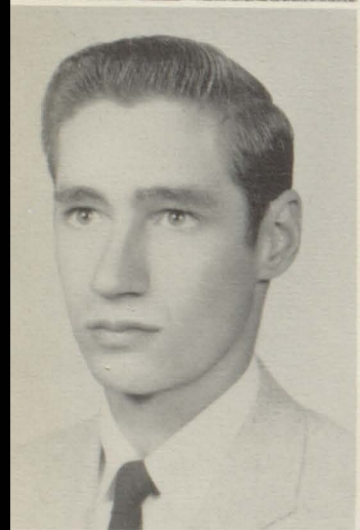

WHEATLY, LYLE

Jv. Football 9
Jv. Baseball 9

WRIGHT, ANN

Student Council 9
Biology Club 10
G. A. A. 9-10-11-12
Racket Squad 10-11-12
Junior Play
F. N. C. 11-12
Class Secretary 11-12



Underclassmen





G. Armstrong
 R. Armstrong
 G. Ash
 G. Beach
 R. Berg

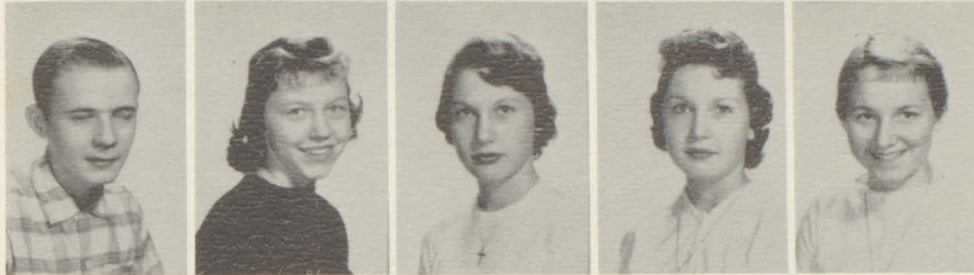

C. Betts
 J. Brown
 B. Bullard
 P. Bullard
 B. Buzzell



D. Campbell
 J. Campbell
 J. Carmean
 R. Carmean
 H. Caroll



B. Caverly
 D. Cojocar
 E. Cahoon
 N. Cornell
 J. Courier



C. Curry
 P. Crosby
 J. Eisenloer
 S. Evans
 C. Fitch



P. Fredericks
 M. Gaddis
 S. Garneau
 B. Gillis
 B. Gobel



J. Greene
 S. Gresham
 A. Haddrill
 L. Hallmark
 C. Hancock

Hogan, M.
Hoskins, J.
Helsel, D.
Henning, J.
Hubbard, C.



Hutchinson, C.
Hydell, H.
Ison, V.
Jackson, B.
Jacobs, B.

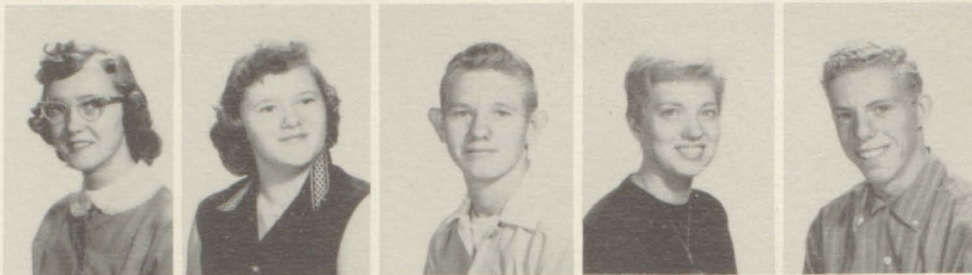

Jennings, B.
Jennings, J.
Jennings, K.
Jockwig, D.
Johnson, S.



Kleine, L.
Locke, P.
Menzies, F.
Metecia, M.
Miller, C.



Miner, J.
Miller, S.
Minton, J.
Mosier, N.
Norman, G.



O'Neill, C.
Pace, D.
Parks, F.
Pence, E.
Petiprin, V.



Powell, D.
Powell, L.
Powell, N.
Price, B.
Prosser, J.





L. Rader
E. Reppuhn
L. Saiz
B. Sexton
B. Schwarze



B. Shadowen
P. Smith
P. Sommers
D. Staley
E. Springer



L. Stelmach
B. Stierstofer
L. Strong
D. Taylor
L. Teague



B. Terry
J. Terry
J. Tisch
M. Todaay
B. Tossey



D. Travis
F. Turek
D. Van Konen
L. Van Kuren
S. Walter



C. Warrick
A. Wells
J. White
J. Whitlock
L. Wilkinson



J. Wilmont
C. Wilson
P. Young

G. Allen
 Z. Anderson
 B. Anspaugh
 J. Anspaugh
 P. Anthony



P. Asher
 J. Atkinson
 P. Baily
 J. Barwig
 M. Beaumont



M. Beahmont
 P. Bennet
 H. Betts
 W. Borst
 J. Brewer



M. Brewer
 M. Brewer
 R. Brown
 D. Bryant
 J. Bullard



R. Burgess
 J. Burley
 B. Bergman
 R. Caverly
 S. Chamberlain



A. Cahoon
 S. Collick
 C. Cox
 P. Crosby
 J. Crosby



S. Crosby
 J. Cunningham
 R. Davis
 D. De Long
 S. Ditch





C. Douglas
 J. Elibee
 L. Engleman
 P. Etter
 G. Fiedrich



L. Filhart
 R. Furman
 C. Gaines
 R. Gann
 B. Gibson



E. Glennie
 J. Gobel
 J. Gourand
 C. Grant
 V. Grant



T. Gray
 S. Green
 K. Greshem
 L. Hall
 P. Heffner



D. Hein
 R. Hein
 J. Henning
 S. Hollis
 E. Houston



C. Howard
 P. Hursfall
 P. Hutchins
 J. Halsey
 C. Irwin



M. Jackson
 A. Jenks
 N. Jennings
 L. Juliano
 G. Kelly

J. Kieft
 P. Kimball
 J. Laajala
 J. Lawless
 J. Lawless



A. Lawrence
 R. Lawson
 M. Lehman
 P. Lemaster
 K. London



V. Longton
 L. Luebke
 C. Lumm
 R. Mansfield
 J. Martin



N. Masters
 W. Maynard
 S. McClanahan
 K. McCrum
 D. McDonald



P. McGowan
 K. McIntyre
 M. McKee
 A. McVittie
 G. Merkel



D. Meyer
 M. Micek
 L. Miles
 D. Moller
 N. Monteruil



L. Morgan
 R. Morgan
 P. Nelson
 L. Oakley
 E. Osgood





T. Ollie
G. Park
J. Parker
J. Parks
M. Payne



S. Peege
M. Pursful
N. Peter
J. Phelan
M. Pine



R. Porritt
J. Powell
B. Powers
R. Porritt
D. Rahn



B. Rausch
K. Reger
P. Rhyndress
B. Rice
G. Robinson



D. Ruggles
R. Russell
D. Sanford
T. Savage
L. Savallich



P. Schudlich
G. Scott
G. Smith
J. Snover
L. Songerath



B. Sparks
D. Spohn
S. Spohn
D. St. Clair
S. Stewart

G. Stigall
 L. Strohkirch
 F. Strother
 K. Studebaker
 S. Swayne



T. Swayne
 G. Talmage
 M. Taylor
 S. Taylor
 J. Tebo



J. Underwood
 R. Vargo
 G. Vliet
 R. Walker
 J. Ward



J. Weaver
 N. Weaver
 B. White
 J. Wilford
 P. Williams



M. Willits
 J. Zienter
 J. Zimmerman
 L. Zumbunhem
 D. Travis



I. Menfield





G. Abbott
 J. Allen
 D. Althouse
 N. Armstrong
 W. Baden



J. Baily
 G. Baker
 A. Barlow
 M. Bates
 L. Berg



R. Buetell
 J. Black
 L. Blackett
 K. Blimka
 W. Blount



J. Booth
 A. Boucard
 W. Brewer
 V. Brown
 C. Buchrig



B. Buella
 B. Bulat
 J. Burgdarf
 L. Burgess
 N. Calkins



D. Campbell
 L. Chapman
 L. Christianson
 D. Cloutier
 W. Conwell



D. Coulter
 D. Cox
 D. Craghead
 V. Craghead
 R. Crites

M. Crook
L. Crouch
J. Cunningham
S. Cushman
M. Davis



S. Davis
S. Dawley
R. DeLong
C. Denne
D. Denise



D. Denise
K. Derbyshire
R. Dixon
D. Donaldson
J. Duckett



C. Estes
R. Faust
J. Flemming
S. Fiedrick
R. Frick



S. Gaddis
D. Galligan
D. Galligan
J. Galligan
K. Gark



J. Garrett
R. Geiger
T. Gerbeck
C. Gladding
B. Grant



D. Gresham
W. Gritzinger
J. Hunter
G. Haines
G. Harriman



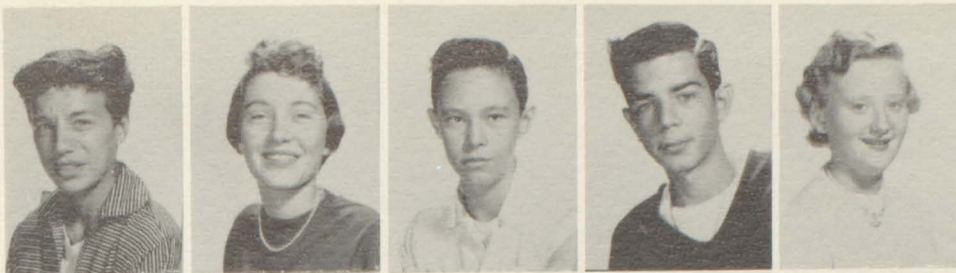

D. Hancsak
 D. Harris
 W. Haynes
 G. Hellmen
 M. Helms



D. Hess
 J. Hicks
 C. Hipp
 C. Herton
 C. Houston



D. Hunt
 D. Huntly
 C. Ingersoll
 C. Jockwig
 T. Johnson



M. Joseph
 R. Jyleen
 R. Kasten
 K. Kath
 T. Kelley

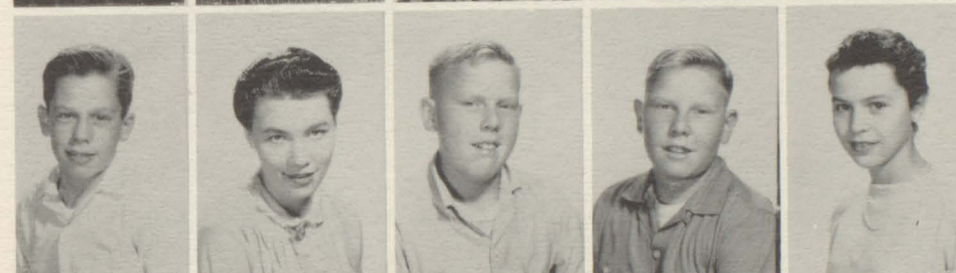

C. Klienstuber
 D. Knisley
 J. Kreeger
 T. Kreeger
 S. Larken



J. LeBlanc
 J. Lee
 J. Licatovich
 N. Lindsey
 M. Lintz



R. Lippert
 D. Little
 S. Luebke
 R. Lundy
 H. Lunsford

G. Lumm
 H. Lumm
 A. Lynady
 T. Marks
 D. Marsh



J. Marsh
 S. Martin
 J. McCall
 K. McDermott
 R. McNeil



G. Medcalf
 R. Miles
 G. Miller
 S. Miller
 R. Mormany



B. Montrose
 D. Moore
 J. Moore
 J. Moore
 S. Moore



S. Morgan
 L. Nelson
 L. Normon
 G. Ollie
 C. Ott



B. Papi
 D. Parent
 B. Parsons
 J. Palmer
 R. Paulson



K. Payne
 E. Pearson
 H. Petty
 L. Petty
 G. Pike





B. Powell
A. Powers
B. Powers
M. Pugh
S. Reich



G. Render
R. Rippuhn
F. Richmond
M. Robbins
L. Robertson



M. Ronda
J. Ross
R. J. Roy
R. A. Roy
R. Sage



B. Sarvis
K. Scarborough
D. Scheele
J. Schneider
B. Sexton



T. Seyler
M. Sholts
J. Sholts
D. Shortnacy
R. Shortnacy



C. Smith
K. Smith
P. Smith
D. Sparkman
L. Spencer



K. Spohn
A. Storm
C. Stuchal
C. Talmage
M. Tebo

S. Teague
 B. Thomack
 R. Tomrell
 S. Turek
 M. Upward



G. Van Hull
 S. Van Kuren
 J. Viney
 B. Walker
 N. Walker



R. Walter
 H. Walterhouse
 L. Walton
 D. Warden
 F. Warrick



R. Webster
 C. Wentz
 H. Weston
 J. Whitlock
 K. Williams



R. Wilson
 L. Wilt
 J. Winslow
 A. Winterbottom
 F. Wisenbough



J. Woodall
 R. Woodworth
 B. Wright
 J. Zumbrunnen
 K. Lunsford

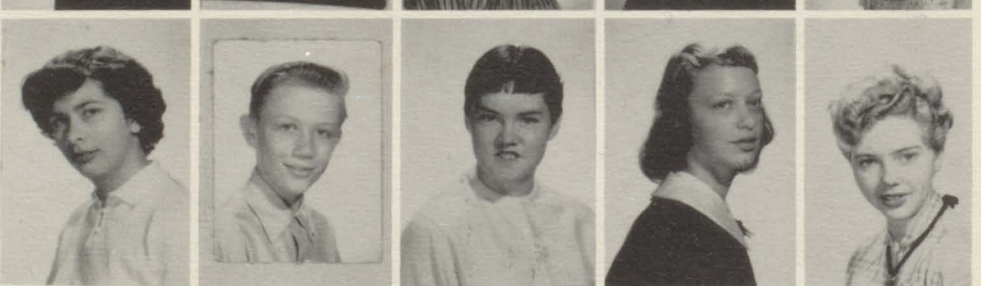

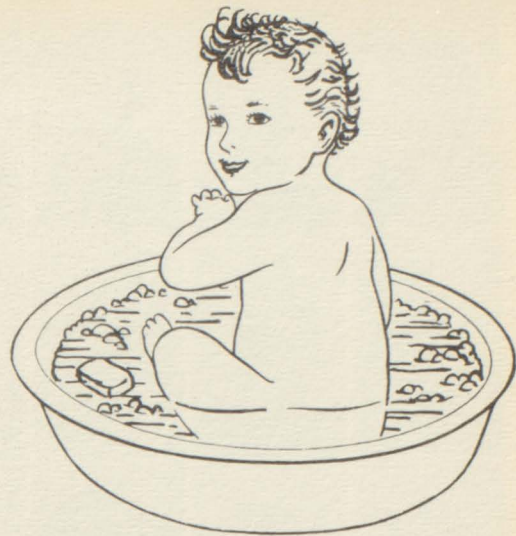

Junior High

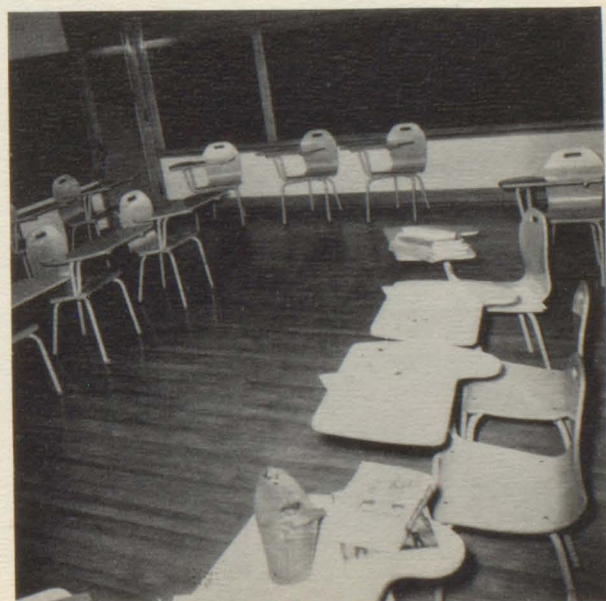



E. Acord
 J. Anderson
 M. Applegate
 R. Applegate



J. Auchler
 A. Auchler
 B. Banks
 R. Barlow



E. Barnett
 C. Barwig
 T. Bass
 S. Bauer



C. Beach
 S. Beach
 J. Beckman
 S. Betham



L. Betts
 N. Black
 J. Blaine
 D. Bogner



R. Bray
 A. Brewer
 S. Brewer
 E. Brock



J. Brown
 B. Bullard
 B. Bullard
 R. Bullard



J. Burrnette
 C. Bush
 C. Butterfield
 B. Buzzell



R. Campbell
 L. Carron
 L. Childress
 J. Cohoon

K. Cooper
M. Cornell
S. Crouch
M. Craven



D. Culvahouse
J. Culvahouse
J. Curtis
S. D'Aigle



D. Daulsa
R. DeBose
D. Dean
C. Decber



D. Delongckm
L. Ditch
R. Draper
C. Earl



C. Ellibee
A. Elliott
J. Evans
K. Faler



K. Federspiel
J. Fife
D. Foran
M. Frick



M. Frick
S. Fulton
C. Funk
J. Gadwa



R. Gaines
B. Garris
B. Gillis
B. Gordon



B. Gordon
S. Gotschall
J. Grant
D. Green





Griffith, Phyllis
Grose, David
Halsey, Martha
Hancsak, Richard



Harriman, Dale
Harriman, Michael
Haynes, Barbara
Heacock, Thomas



Hempton, Paulette
Hermanson, Eddie
Hetherington, Ronald
Hines, Lonnie



Holcomb, Ruth
Huntley, Columbine
Ison, William
Jackson, Ruth



Jackson, Susan
JaKubos, Larry
Jenks, Bob
Jenks, David



Jennings, James
Johnson, Gayle
Johnson, Karen
Johnson, Sharon



Junglas, Larry
Keel, Bill
Keith, Neal
Kelly, Richard



Kleine, Edward
Klump, Alvy
Knowlton, Connie
Knowlton, Sharon



Koneda, Peter
Krithers, Michealine
Kuklaw, Floyd
Lane, Russell

G. Lapham
A. Lawrence
R. Licatavich
J. Lintz



L. Lons
M. Longton
R. Loop
E. Luebke



D. Lumm
M. Magee
J. Martin
S. McAboy



B. McGiure
D. Meyers
L. Milam
L. Miller



S. Miller
B. Miner
B. Morgan
S. Morgan



W. Morgan
M. Mosier
G. Murray
J. Welsey



J. Nelson
N. Norgeove
T. Noeth
M. O'Mara



P. Parker
S. Parker
R. Parrott
J. Payne



C. Beligou
S. Podger
J. Powell
L. Prano





J. Powell
L. Rader
L. Rappuhn
J. Rappuhn



C. Riddle
M. Ridgway
R. Roberts
F. Rondo



A. Ross
P. Roy
C. Ruggles
H. Rundell



N. Salvador
M. Schaver
J. Sealy
L. See



R. Sheldon
C. Smith
D. Smith
M. Smith



R. Smith
W. Smith
L. Songrant
M. Sprague



J. Spangler
H. Stanguits
D. St. Clair
C. Stephens



B. Stigall
B. Stevens
D. Tauibee
E. Taylor



S. Terry
G. Thomas
S. Tomrell
S. Tuiningsley

A. Turk
P. Underwood
S. Valentine
R. Van Kuren



D. Vargo
J. Vess
M. VonKoehnen
C. Waggener



D. Walenski
K. Warden
R. Warren
C. Weber

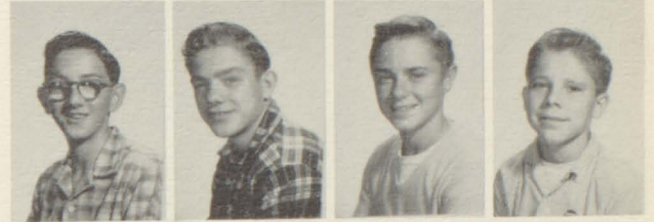

J. Wellman
T. White
A. Wignall
V. Wilmont



J. Wilson
N. Wilson
R. Wilson
M. Wilt



W. Winslow
J. Wooley
L. Young
R. Gann





D. Abbott
K. Abbott
S. Allen
R. Amant



B. Armstrong
L. Armtz
A. Atkinson
L. Baird



C. Barber
B. Beardsley
S. Barnett
S. Bateman



M. Bates
J. Baumunk
P. Bessinger
R. Betts



K. Bird
M. Booth
D. Borst
D. Boyd



R. Brewer
E. Bronson
R. Brooks
B. Bullard



V. Burley
D. Calkins
S. Chamberlain
K. Clements



B. Cobb
D. Coppy
D. Crites
A. Crosby



M. Crosby
D. Culvahouse
J. Cunningham
K. Denne

B. Denton
L. Dickerson
M. Dixon
K. Durnen



L. Ellsworth
J. Engelman
R. Farner
K. Fay



J. Frick
S. Frick
N. Fulton
M. Fusilier



W. Gaines
G. Galligan
G. Galligan
S. Gallivan



J. Gamble
J. Gann
L. Gardner
J. Geer

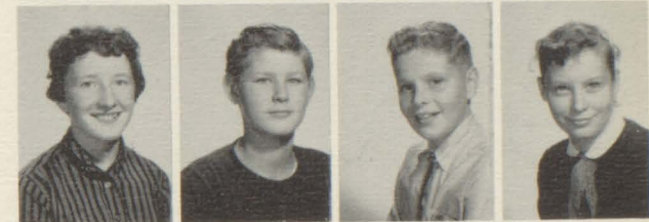

J. Geiger
D. Goines
S. Goines
J. Grant



D. Green
L. Gorney
L. Grant
K. Gresham



F. Gritzinger
B. Hagen
G. Harser
L. Harrison



M. Head
J. Helms
K. Highlen
M. Hinkley





D. Milligan
S. Mobley
R. Montreuil
R. Moore



S. Moore
L. Neidig
C. Newboggging
B. North



D. O'Berry
M. Ockerley
M. Odden
C. Ollie



R. Orr
R. Osgood
R. Ott
F. Park



P. Parker
J. Parrot
N. Pursful
M. Petiprin



L. Petty
F. Powell
S. Powell
T. Powell



J. Powers
M. Prano
M. Pressley
R. Overtermous



F. Putsey
B. Raby
D. Ragtz
R. Reger



T. Rice
C. Richmond
F. Richmond
W. Robbins

B. Vliet
C. Walter
T. Wells
C. Willberg



P. Wilford
D. Williams
M. Williams
L. Willer



S. Wolff
J. Woods
M. Woods
J. Woodall



G. Woods
K. Wooley
T. Wooley
T. Brian



S. Powers
L. Williams





SENIOR CLASS OFFICERS

LEFT TO RIGHT:
 D. Chapman, Vice-President
 A. Wright, Secretary
 A. Lowrie, Treasurer
 K. See, President, absent

JUNIOR CLASS OFFICERS

SEATED, Left to Right:
 B. Jennings, Secretary
 R. Carmean, President
 S. Gresham, Treasurer
 STANDING:
 J. Wilmot, Vice-President
 Mr. Wilkinson, Sponsor



SOPHOMORE CLASS OFFICERS

LEFT TO RIGHT:
 S. Crosby, Treasurer
 L. Morgan, President
 J. Wilford, Vice-President
 D. Ruggles, Secretary

FRESHMAN CLASS OFFICERS

SEATED, Left to Right:
 H. Weston, Vice-President
 N. Armstrong, Secretary
 D. Gresham, President
 J. Whitlock, Treasurer
 STANDING:
 Miss Wallace and
 Mr. Healy, Sponsors



EIGHTH GRADE CLASS OFFICERS

LEFT TO RIGHT:
 R. Applegate, Treasurer
 C. Ruggles, Secretary
 F. Jenks, Vice-President
 STANDING:
 N. Keith, President

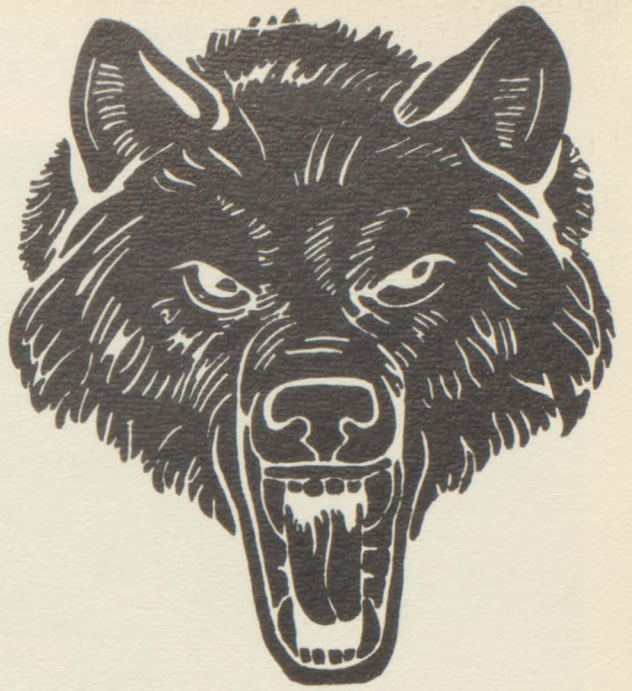

Activities

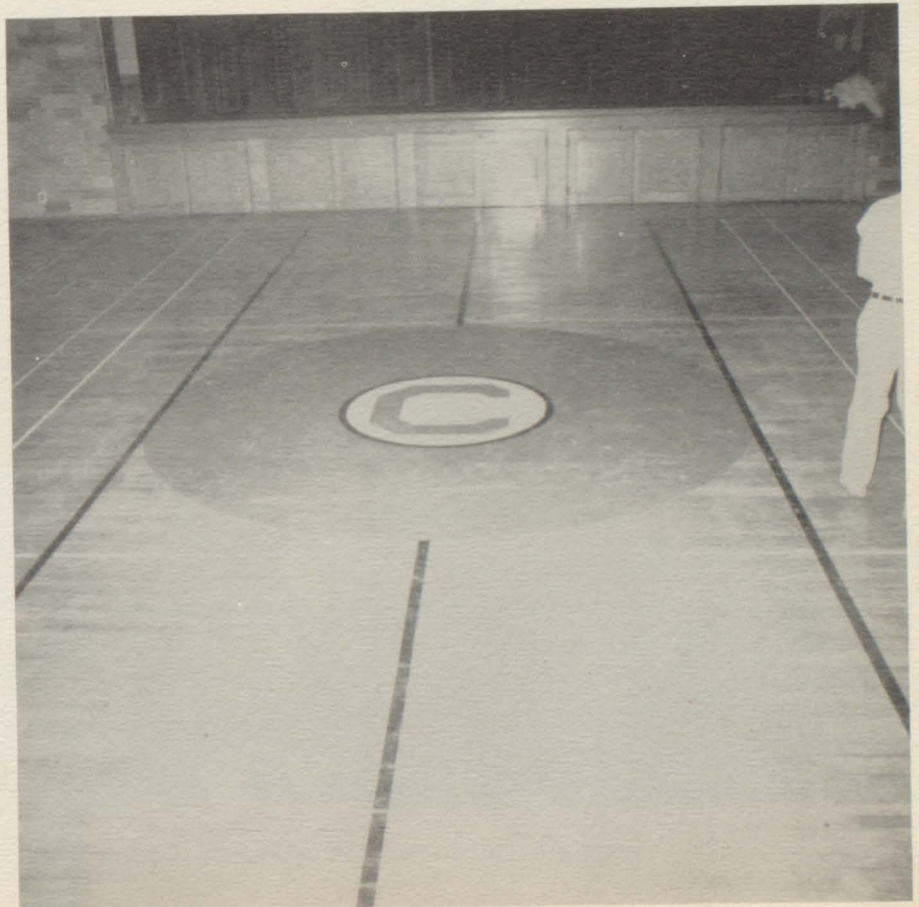

HOMECOMING



STANDING, Left to Right: P. Hutchins, J. Weaver, H. Miller.
SITTING: J. Booth, C. Warrick.

MAJORETTE



SENIOR BAND

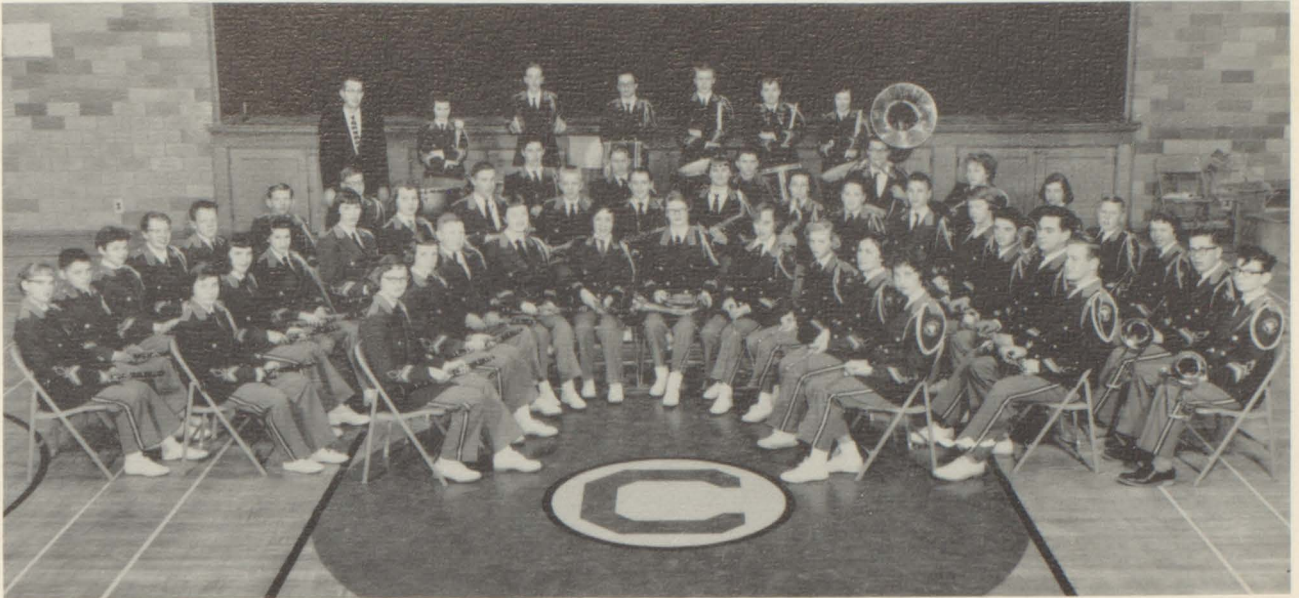

FIRST ROW: A. William, H. Pace, J. Kreger, G. Weston, B. Shadowen, B. Sarvis, P. Schudlick, L. Chapman, S. Taylor, J. Underwood. SECOND ROW: S. Dowley, C. Gark, P. Underwood, N. Curtis, C. Fitch, D. St. Clair, T. Johnson, D. St. Clair, A. Jinks, S. Beach, T. Brss, R. Jyleen, B. Brian, T. Jockwig, B. Parks, E. Shadowen. THIRD ROW: J. Lichatvich, L. Filhart, J. Whitlock, C. Orr, N. Bates, D. Nomany, T. Marks, G. Ash, C. Riddle, L. Blackitt, B. Lawson, B. Rose, G. Merkle, T. Kreger, K. Blimka, L. Christinsen, H. Walterhouse. STANDING: Mr. Conners, M. Payne, G. Green, H. O'Berry, R. Mansfield, L. Sayallisch, J. Brown.

MAJORETTES



S. Bauer, J. Ellibee, J. Whitlock, N. Curtis, G. Weston, Head Majorette.

JUNIOR CHORUS



ROW ONE, Left to Right: Mrs. Peterson, Director, S. Barnett, T. Powell, C. Robitaille, D. Borst, L. Hipp, S. Tomrell, B. Bullard, P. Wilford, R. Jenks, T. Wells, P. Parker, S. Podger, K. Taylor, E. Bronson, D. Jenks, E. Beene, J. Payne. ROW TWO: S. Tunningly, C. Newbigging, J. Wilson, V. Wilmont, C. Ellibee, C. Ruggles, S. Miller, L. Lawn, C. Barber, C. Willberg, C. Smith, B. Minor, M. Torr, J. Mansfield, B. Bullard, K. Dennis, L. Hursfal. ROW THREE: J. Evans, C. Huntly, P. Griffith, K. Robinson, J. Spangler, M. O'Mara, B. Gaines, M. Vargo, D. Harriman, J. Powell, A. Wignall, A. Brewer, L. Carrow, C. Peloquin, M. J. Head.

JUNIOR BAND



ROW ONE, Left to Right; J. Tisch, D. Beutell, J. Wood, S. Staley, S. Powell, E. Vanhentekryck, J. Powers, V. Burley, T. Krobrack. ROW TWO: F. Lissner, P. Lovejoy, F. Jenks, M. Williams, S. Underwood, J. Studebaker, D. Songroth, S. Sawyer, J. Parott, E. Yoder, M. Simionson. ROW THREE: J. Cunningham, M. Bates, L. Rosen, S. Wolff, Mr. Connors, R. Ore, R. Montreuil. ROW FOUR: D. Lunsford, M. Booth, D. Roy, R. Verbeck, B. Cobb.

SENIOR CHORUS



FIRST ROW: L. Wilkinson, J. Cunningham, L. Engleman, G. Walker, J. Sholtz, L. Spencer, L. Decker, H. O'Berry, C. Hubbard, B. Powell, P. Hutchins, D. Fozlac. SECOND ROW: Mrs. Peterson, Director; W. Banks, L. Hallmark, P. Rhyndress, S. Peege, J. Brown, J. Tebo, L. Parks, R. Medlyn, D. DeLong, J. Jennings, S. Swayne, S. Walls, M. Inman, J. Springer, D. Tebo, J. Underwood. THIRD ROW: P. Schudlick, C. Blimka, J. Schlopert, B. Gabel, W. Baesht, N. Curtis, D. Montrevil, L. McClain, L. Miles, C. Biber, D. Chapman, J. Inman, B. Hannah. FOURTH ROW: A. McVitti, J. Mickle, C. Miller, S. Evans, B. Rose, C. Cook, B. Ostrom, E. Houston, D. Althouse, J. Miner, R. Porritt, G. Talmage, N. Peters, E. Teggerdine, N. Barber, A. Hadrill.

NINTH GRADE GIRLS' GLEE CLUB



SEATED: L. Nelson, S. Wright, C. Spohn, S. Larken, K. Smith, S. Asher, A. Boucard. SECOND ROW: L. Chapman, K. McDermott, L. Wilt, C. Gladding, S. Cushman, A. Linady, S. Morgan, C. Horton, S. Turek, D. Colter. THIRD ROW: S. Mobley, B. Wright, J. Licatovich, K. Durner, D. Harris, M. Robbins, S. Moore, J. Booth, Mrs. Peterson, Sponsor. FOURTH ROW: J. Moore, B. Christedes, V. Brown, R. Lippert, R. De Long.

SENIOR HIGH STUDENT COUNCIL

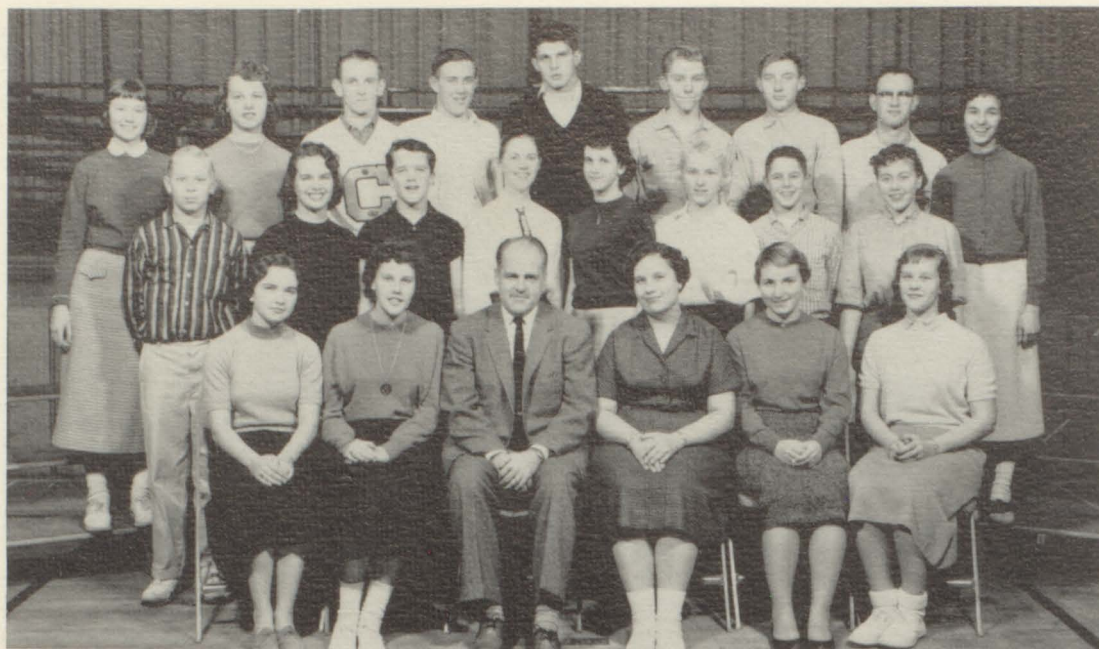

SEATED, Left to Right; C. Biber, J. Weaver, Mr. Hommer, Sponsor; A. Lounsbury, B. Buzzell, G. Park. STANDING: J. Laajala, S. Turek, D. Galligan, J. Inman, J. Martin, K. Jennings, R. Walter, C. Jorton. STANDING: J. Dickerson, C. Fitch, R. Sofferdine, D. St. Clair, B. Noles, L. Saiz, N. Masters, L. Powell, T. Christides.

SENIOR HIGH STUDENT COUNCIL OFFICERS



SEATED: Judy Weaver, Treasurer; Betty Buzzell, Vice-President; Alice Lounsbury, Secretary. STANDING: Carolyn Biber, President.

JUNIOR HIGH STUDENT COUNCIL

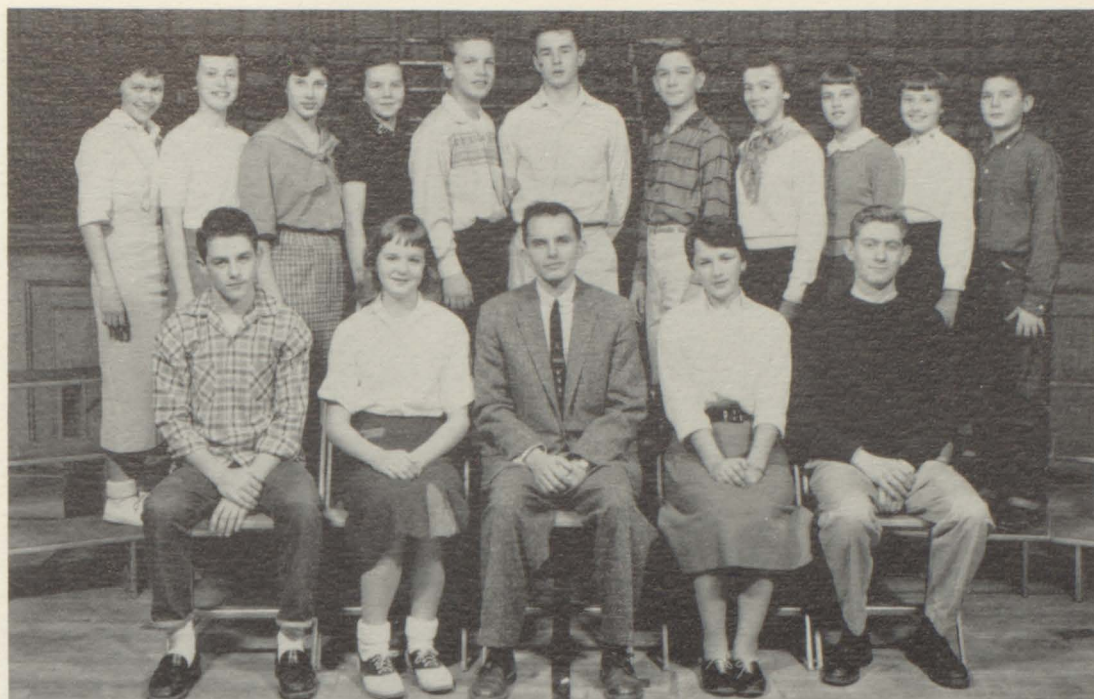

SEATED, Left to Right: N. Keith, F. Jenks, Mr. Vaara, Sponsor; C. Ruggles, R. Applegate. STANDING: D. Bogner, P. Parker, B. Bullard, B. Rabe, D. Bogg, D. Farrand, J. Jennings, J. Rice, C. Walter, L. Hursfall, G. McGenise.



FUTURE TEACHERS ASSOCIATION



SEATED: B. Gillis, D. Taylor, Mrs. Purslow, J. Jennings, J. Weaver. SECOND ROW: H. Miller, C. Blimka, D. Ruggles, G. Talmage, P. Hart, S. Johnson, C. Warrick, P. Asher, N. Peters, J. Springer, F. Hancock. THIRD ROW: A. Lowrie, L. Chapman, P. Etter, J. Bullard, R. Nelson, S. Stewart, C. Anderson, B. Osgood, J. Dickerson, N. Cornell, B. Buzzell. FOURTH ROW: J. Phelan, L. Oakley, J. Mickle, A. McVittie, N. Knox, R. Soffridine, J. Courier, D. St. Clair, R. Mansfield, N. Curtis, D. Staley, S. Taylor.

FUTURE NURSES ASSOCIATION



SEATED: A. Wright, G. Weston, Mrs. Miller. SECOND ROW: S. Ditch, D. De Nise, C. Orr, R. DeLong, P. Young, F. Hancock, C. Douglas. THIRD ROW: L. Savallich, F. Burley, E. Pence, B. Brian, B. Bullard, B. Lounsbury.

DEBATE TEAM

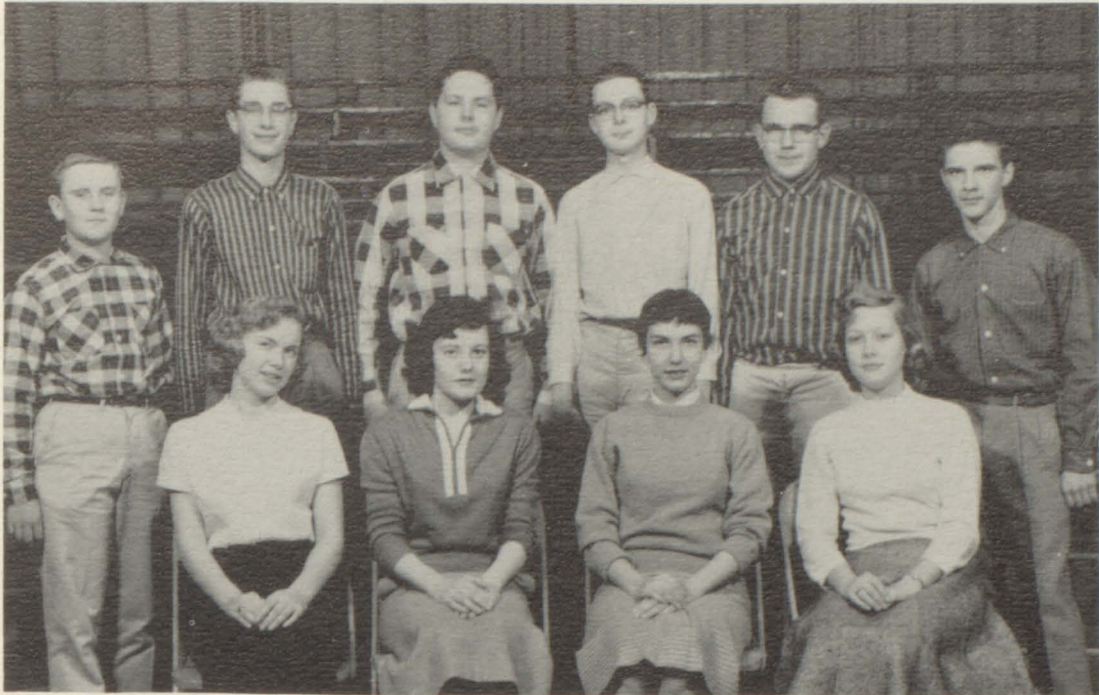

SEATED, Left to Right: C. Blimka, J. Springer, P. Hart, P. Kimball. STANDING: F. Strothers, E. Pearson, S. Sanford, P. Smith, J. Kieft, R. Rogers.

LIBRARIANS



STANDING, Left to Right: C. Jantz, J. Galligan, C. Saiz, G. Kline, D. Duckett, C. O'Neil, B. Gibson, C. Stiller, N. Zumbrunner, J. Brewer, J. Lablank, S. Stokrage, B. Tossey, C. Orr.

SENIOR PLAY CAST



ROW ONE, SEATED, Left to Right: D. Parks, L. Jacobs, S. Bauer, A. Lowrie, H. Miller, L. Spangler, S. Keith, J. Dickerson. ROW TWO: Miss Wildon, S. Walls, J. Weaver, B. Rockwell, J. Murray, L. Decker, E. Shadowen, L. McLain, C. Blimka, M. Inman, D. Chapman. ROW THREE: H. O'Berry, J. Snover, B. Noles, D. Montrieul, B. Mosier, T. Kelly.

OUTSTANDING SENIOR SCHOLARS



SEATED: C. Biber, A. Lowrie, J. Inman, M. Inman, J. Dickerson, D. Chapman, R. Watterworth. STANDING: L. Spangler, M. Garrison, B. Rockwell, N. Knox, B. Abbott, A. Lounsbury, C. Blimka.

FORENSICS



SEATED, Left to Right: S. Bauer, J. Wilford, J. Springer, P. Locke, L. Wilt, D. Ruggles. STANDING: A. Erickson, M. Inman, C. Blimka, J. Weaver, J. Kieft, B. Brian, A. Lawrence, S. Walls, Miss Wildon, Sponsor.

JUNIOR THESPIANS



STANDING, Left to Right: S. Moore, R. Velson, C. Tallmage, C. Hipp, R. Webster, C. Denne, J. Warren, R. Jyleen, G. Tallmage, Mr. Urban, Sponsor. SEATED: J. Licatovich, R. Woodward, C. Payne, S. Gotshall, P. Kimball, L. Chapman.

BIOLOGY CLUB



SEATED, Left to Right: Mr. Thomas, A. Hadriel, P. Etter, C. Fitch, B. Jackson, L. Oakly. SECOND ROW: S. Collich, B. Osgood, M. Jackson, D. Powell, P. Anthony, M. Inman, B. Murkle. THIRD ROW: B. Hannah, J. Martin, G. Robinson, N. Powell, J. Jennings, S. Hollis, D. Hersfall, D. VonKaehnen.

STATE SCIENCE JOURNAL STAFF



SEATED, Left to Right: J. Jennings, B. Jackson, M. Inman, L. Oakly, B. Osgood. STANDING: Mr. Thomas, Sponsor; D. Powell, N. Powell, G. Robinson, C. Hadrill.

SENIOR HIGH WOLF CRY STAFF



SEATED: Miss Klauser, Sponsor; S. Walls, J. Jennings, L. Wilkinson, C. Blimka, M. Inman, J. Inman, L. Spangler, J. Dickerson, Mrs. Peterson, Sponsor. SECOND ROW: L. Jacobs, B. Buzzell, J. Wilford, J. Springer, H. O'Berry, N. Jennings, B. Moiser, K. McIntyre, M. Jackson, W. Borst, C. Biber, M. Lohman. THIRD ROW: J. Martin, L. Chapman, D. Powell, P. Rhyndress, J. Bullard, B. Bullard, A. McVittie, N. Knox, C. O'Neill, A. Hadrill, R. Jyleen, G. Weston, B. Hannah.

JUNIOR HIGH WOLF CRY STAFF



SEATED: P. Parker, J. Spangler, A. Wignall. STANDING: C. Ruggles, K. Taylor.

HI-Y



SEATED, Left to Right: Mr. Vincent, J. Laajala, H. O'Berry, J. Snover, D. Lippert, D. Alexander, B. Price, L. Stelmach. SECOND ROW: B. Sparks, C. Erwin, C. Hancock, R. Mansfield, R. Sofferdine, R. LeVigne, F. Augler, G. Allen, L. Raffler, D. DeGrow. THIRD ROW: L. Duckett, S. St. Clair, D. Meyer, D. Montreuil, J. Breene, J. Courier, J. Jensen, G. Ash, J. Campbell, J. Tisch, D. Duckett.

AUDIO-VISUAL AIDES

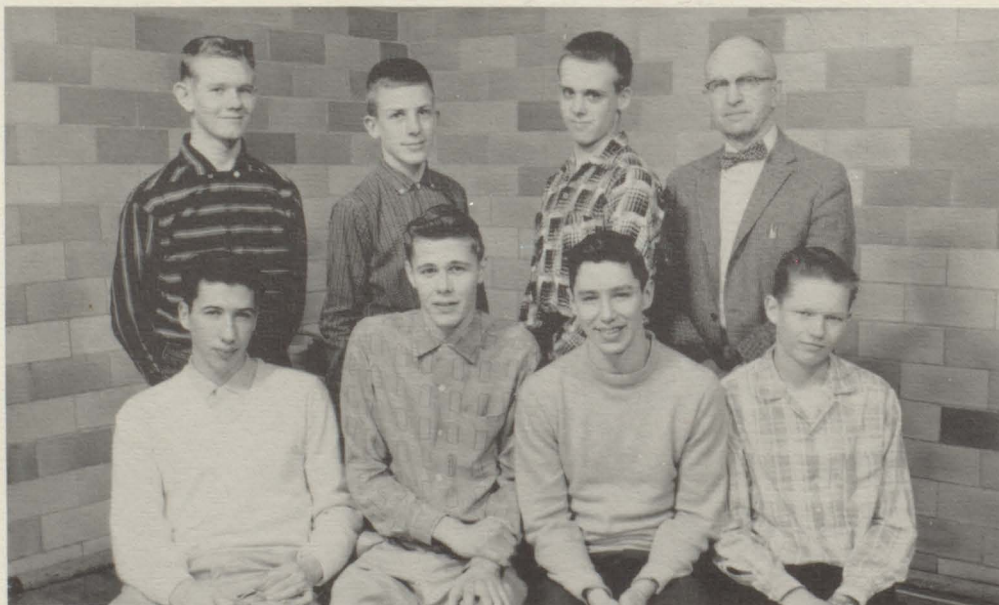

SEATED, Left to Right: D. Montrieul, B. Rausch, G. Ash, B. Bergman. STAND-
ING: V. Ison, H. Welch, R. Lissner, Mr. Thayer, Sponsor.



Athletics

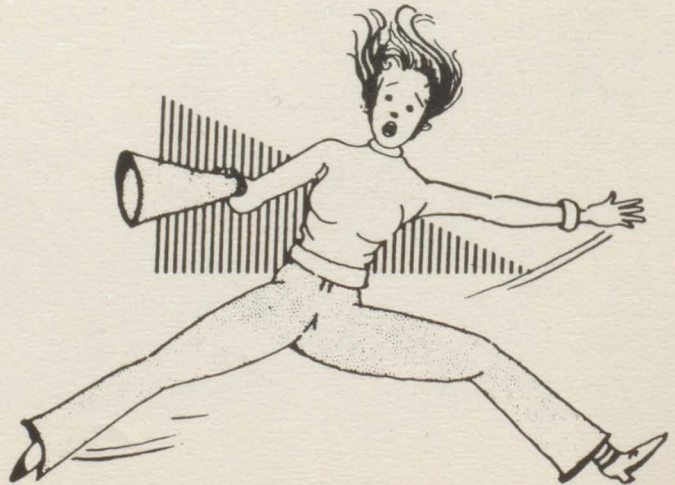

VARSITY FOOTBALL

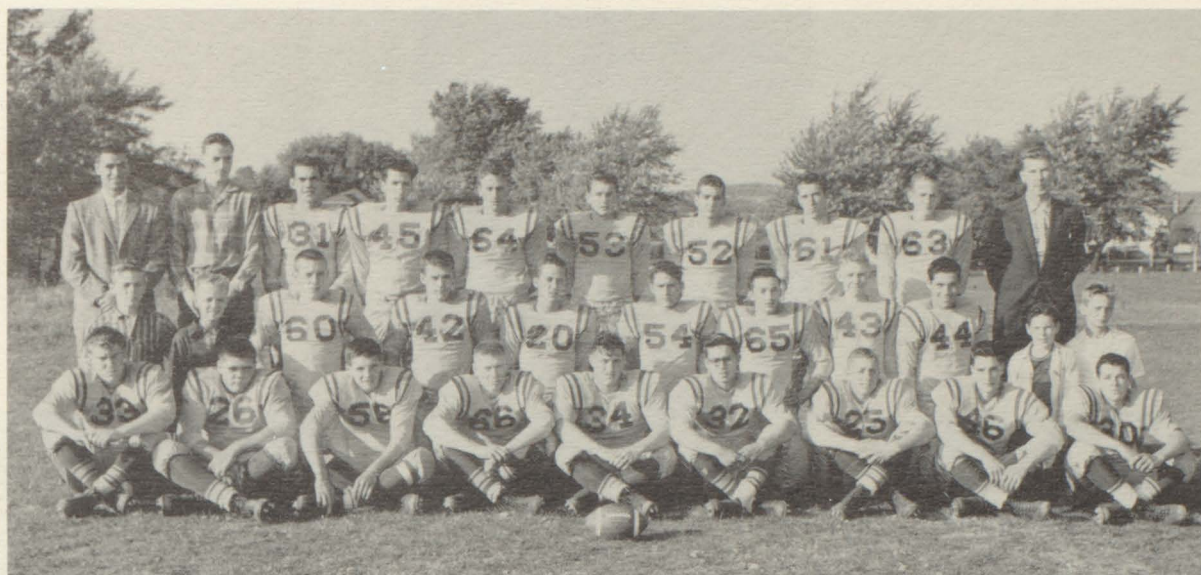

TOP ROW: Coach D. Mauti, Manager D. Lippert, E. Eaglen, D. Montreuil, K. See, J. Hennig, J. Tisch, L. Raffler, R. Soffredine, Assistant Coach E. Hintz. SECOND ROW: B. Porritt, J. Carmean, J. Parks, L. Parks, B. Price, L. Saiz, R. Le Vigne. BOTTOM ROW: R. Morgan, J. Courier, B. Noles, J. Jenson, D. Alexander, C. Seyler, J. Greene, F. Denne, J. Wilmont.

JUNIOR VARSITY FOOTBALL

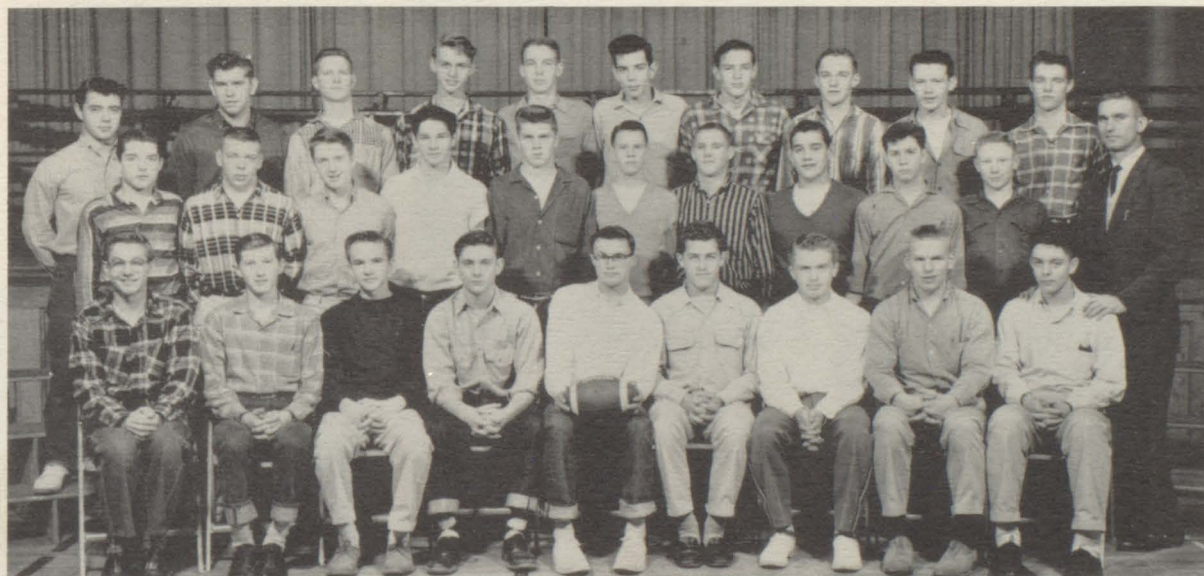

SEATED: G. Allen, R. Davis, J. Parker, J. Prosser, R. Lawson, D. Galligan, R. Mansfield, D. Miner, R. Spohn. SECOND ROW: J. Lawless, C. Erwin, E. Glennie, L. Crouch, M. Joseph, J. Weaver, G. Smith, D. Marsh, R. Hein, D. Lumm, Manager; Mr. Wilkinson, Coach. THIRD ROW: J. Marsh, J. Black, R. Caverly, L. Hall, W. Powell, G. Hellman, T. Gray, G. Wilson, R. Russell, E. Houston.

FOOTBALL SENIORS

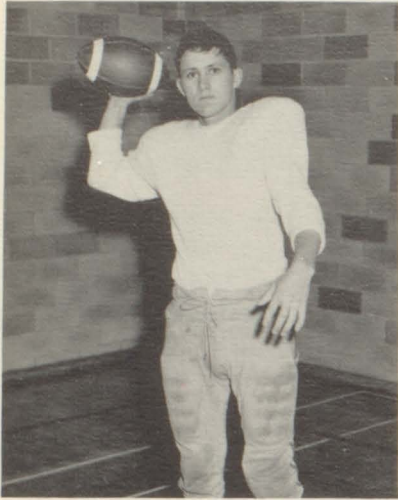

Leroy Parks
Quarterback



Russell Soffredine
Halfback

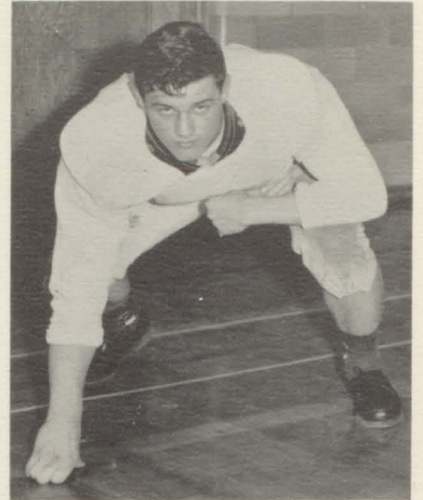

Dennis Alexander
Tackle



Larry Raffler
Defensive Line-
Backer

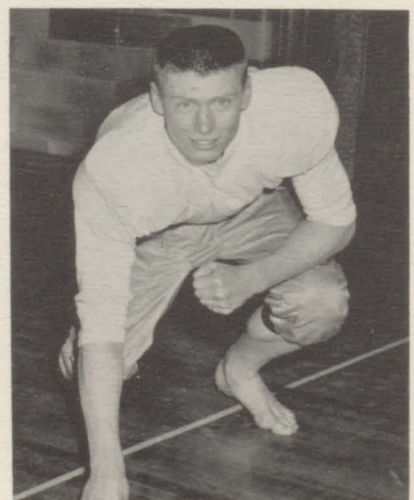

Jim Jensen
Halfback

FOOTBALL SENIORS



Dick Lippert
Manager

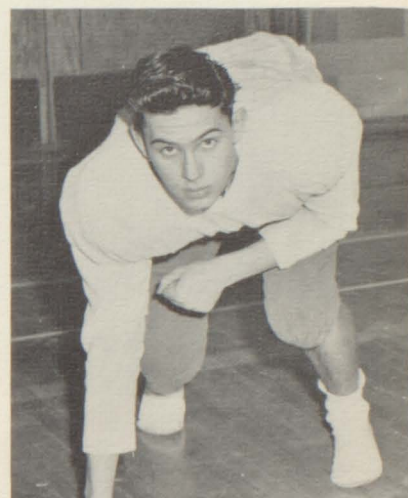

Chuck Seyler
Halfback



Ed Eaglen
Guard

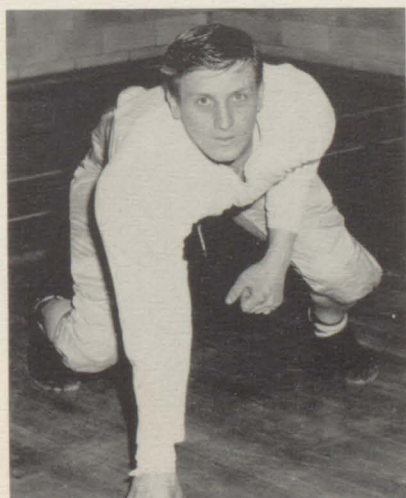

Kent See
Fullback



Bill Noles
Tackle

NINTH GRADE FOOTBALL



SEATED: Mr. Leonard, Coach; G. Pike, J. Fleming, R. Buetel, T. Jockwig, C. Houston, L. Blackett.
SECOND ROW: B. Sage, Manager; R. Walter, D. DeNise, D. Hess, D. Hancsak, M. Bates, T. Donaldson,
J. Gunter, H. Weston, J. McCall. THIRD ROW: T. Bullard, C. Miller, F. Warrick, A. Storm, R. Paul-
son, R. Parsons, D. Vanhall, R. Sage, G. Gray, A. Powers.

EIGHTH GRADE FOOTBALL

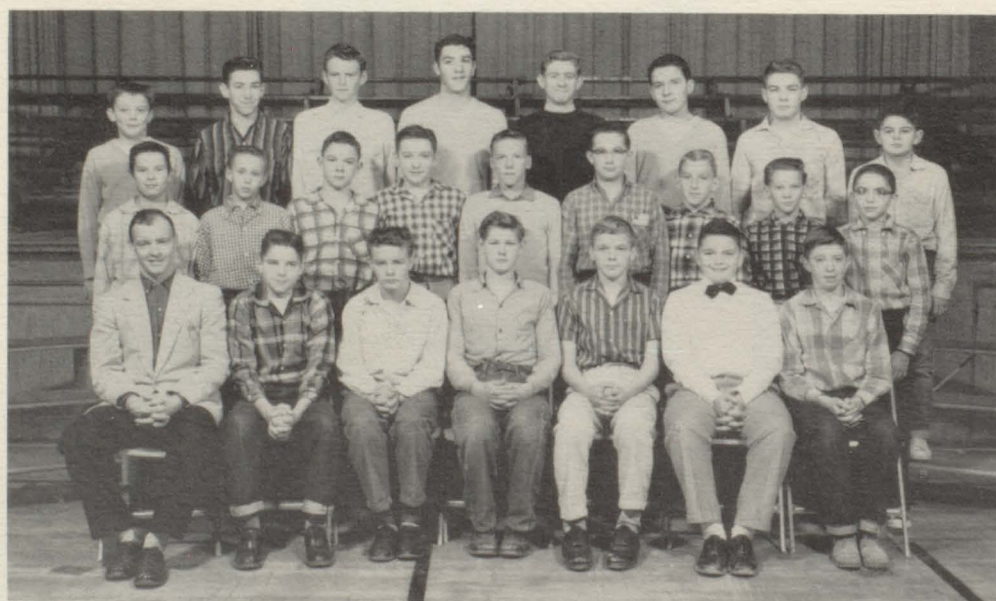

SEATED: Mr. Burnette, Coach; R. Lord, M. Ackerby, J. Ganns, B. North,
C. Wilburg, M. Applegate. SECOND ROW: M. Wood, K. Abbott, D. Williams,
R. Brooks, J. Engleman, K. Clements, N. Norgrove, F. Park, C. Funk. THIRD
ROW: R. Jennings, D. Gross, M. Craven, J. Anderson, R. Applegate, P. Kon-
eda, R. Sheldon, N. Calkins.

VARSITY BASKETBALL

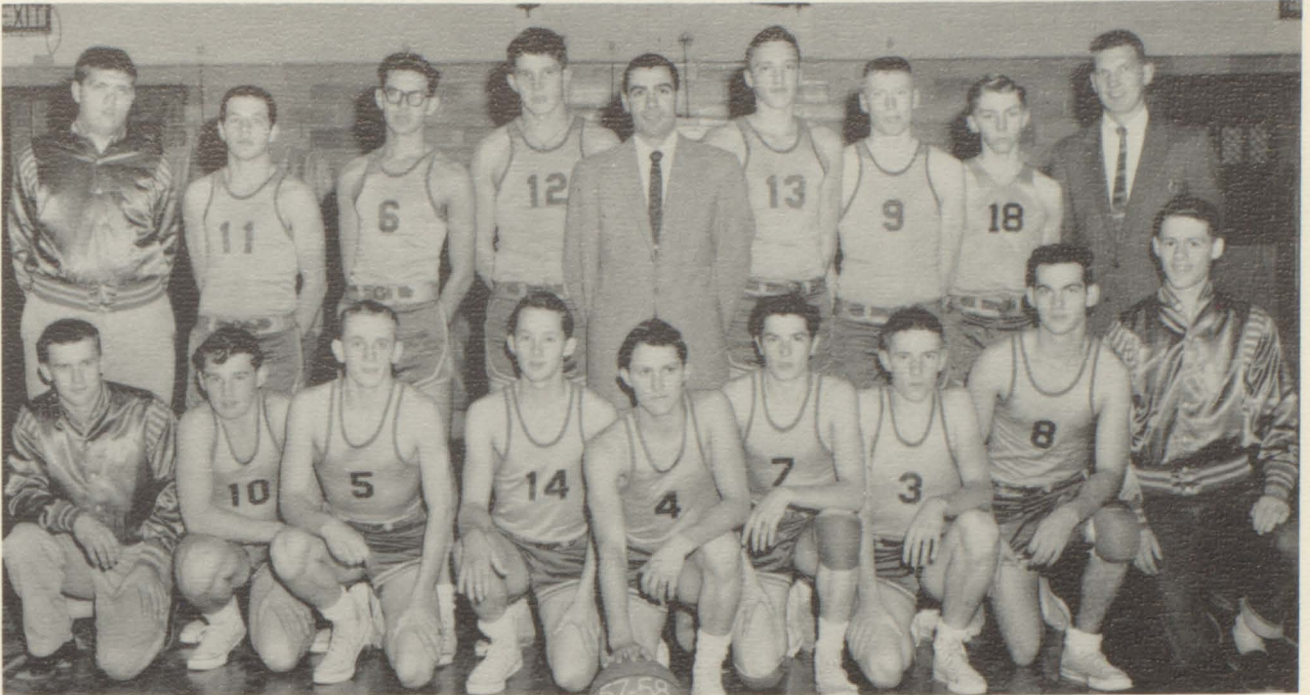

FIRST ROW: J. Carmean, Manager; J. Hennig, R. Soffridine, J. Parks, L. Parks, L. Decker, B. Porritt, E. Eaglen, R. Paulson, Manager. SECOND ROW: J. Courier, Manager; J. Wilmont, C. Seyler, B. Noles, Mr. Mouti, D. Lippert, J. Jenson, L. Saiz, Mr. Hintz.

BASKETBALL SENIORS

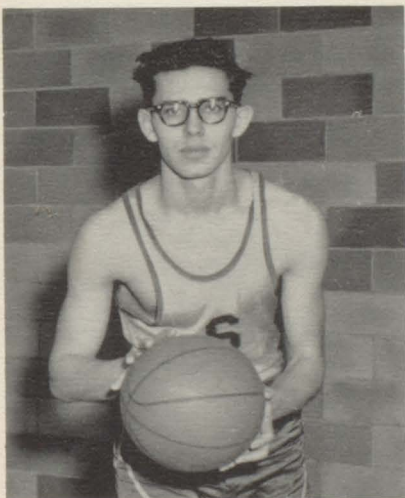

CHUCK SEYLER
Forward

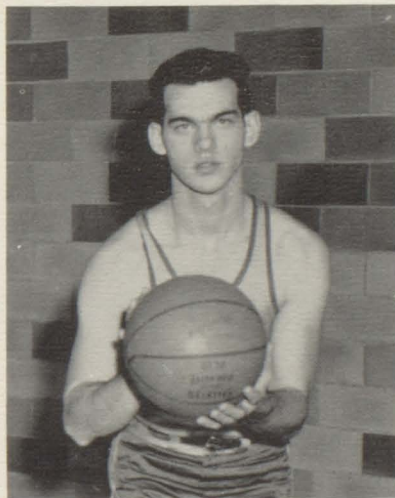

ED EAGLEN
Forward



RUSSEL SOFFERDINE

BASKETBALL SENIORS

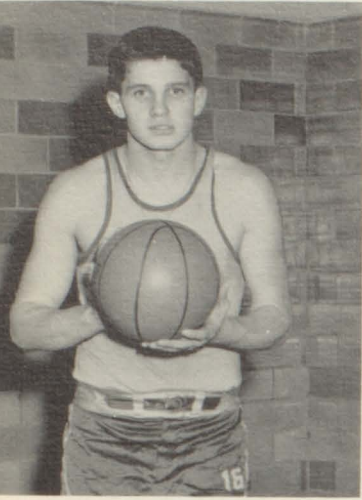

BILL NOLES
Forward

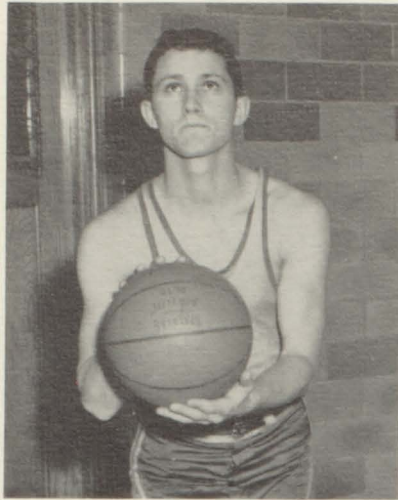

LEROY PARKS
Guard

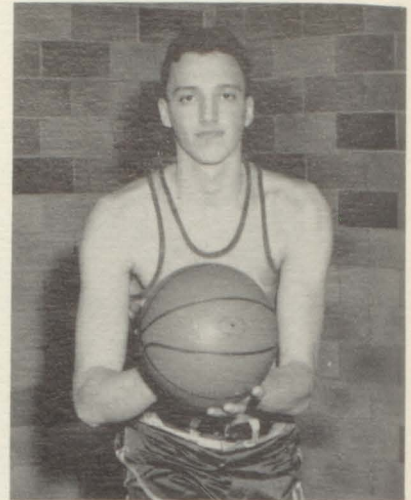

DICK LIPPERT
Forward

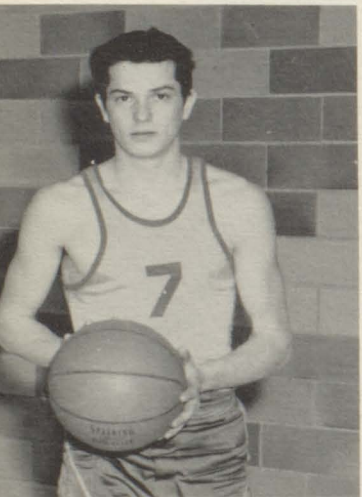

LEON DECKER
Guard



JIM JENSEN
Center

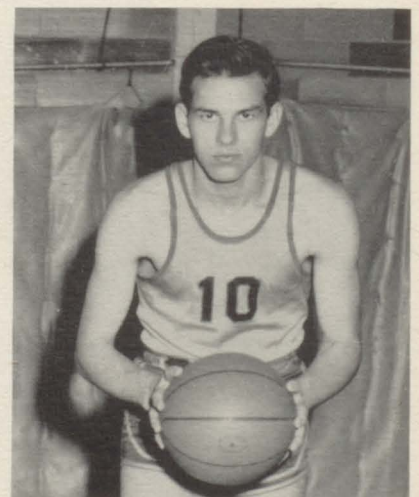

ROGER DUBATS
Forward

JUNIOR VARSITY BASKETBALL



KNEELING, Left to Right: R. Hein, J. Hennig, L. Morgan, E. Glennie, J. Weaver, R. Ransfield. STANDING: Manager J. Powell, R. Caverly, T. Gray, B. Raush, L. Hall, W. Powell, D. Spohn, B. Rice, Manager R. Bullard, Mr. Leonard, Coach.

FRESHMAN BASKETBALL



KNEELING, Left to Right: H. Weston, J. Gunter, C. Houston, C. Burheig, R. Walters, J. McCall. SECOND ROW: B. Sexton, D. Marsh, L. Christeansen, A. Winterbattom. THIRD ROW: D. Donaldson, Manager; R. Geiger, M. Joseph, G. Wilson, B. Parson, F. Warrick, R. Beutille, Mr. Vaara Coach.

VARSITY CLUB



ROW ONE, Seated: B. Price, J. Greene, L. Saize, J. Courier, E. Springer, R. Caverly, R. Morgan.
ROW TWO: D. Mauti, Sponsor; J. Parks, L. Parks, D. Gaddis, R. Sofferline, J. Jenson, D. DeGrow,
R. Levigne, J. Hennig, E. Hintz, Sponsor. ROW THREE, Standing: B. Porritt, J. Campbell, D. See, E.
Eaglen, D. Lippert, B. Junglas, L. Duckett, E. Shadowen, C. Hancock, ROW FOUR: L. Morgan, J. Car-
mean, J. Wilmot, C. Seyler, B. Noles, D. Alexander, J. Snover, J. Tisch, D. Swayne.

GOLF TEAM



LEFT TO RIGHT: C. Handock, E. Eaglan, C. Seyler, J. Green, B.
Junglas, R. Dubats.

RACKET SQUAD



ROW ONE: Miss Wallace, M. Cornell, J. Whitlock, B. Papi, J. Burnett, S. Tuningsley, K. Taylor, B. Bulat, M. Payne, B. Bullard, D. Chapman, C. Siber, A. Wright, S. Turek, P. Parker, J. Fife, S. Dawley, J. Licatovich, S. Tommerel, C. Stevens, J. Cohoon. ROW TWO: L. Milam, B. Buzzell, B. Garrison, M. Lehman, S. Morgan, S. Moore, K. McDermott, S. Crouch, C. Ruggles, J. Evenas, D. Delongchomp, J. Curtis, D. Davis, B. Wright, A. Bouchard, C. Horton, S. Larkin, N. Zumbunnon, K. Barwig, C. Orr. ROW THREE: J. Kieft, P. Bullard, J. Gadiva, S. Beach, H. Engleman, S. Gotchall, B. Buzzell, S. Cushman, G. Huffman, D. Ruggles, S. Taylor, B. Christides, P. Hart, J. Springer, S. Walls, C. Blimka, J. Galligan, B. Tossey, A. Lynady, K. Derbyshire, L. Chapman. ROW FOUR: S. Parker, P. Kinsball, B. Walker, S. Asher, S. Moore, R. Lippert, J. Booth, J. Smith, N. Armstrong, K. Federspiel, M. Vonkonnen, A. Wignall, V. Brown, Jackson, E. Taylor, J. Spangler, M. Kirtners, J. Woodhall. ROW FIVE: P. Underwood, L. Walton, C. Fitch, C. O'Neill, L. Rader, M. Omara, C. Denne, J. Powell, J. Mickle, D. Harris, M. Robbins, C. Hipp, D. Williams, K. McIntrye, B. Brian, B. Bullard, J. Bullard, J. Zumbunnon, H. Stangults.

COIN AND STAMP CLUB



SEATED, Left to Right: N. Masters, T. Gray, P. Smith, G. Miller.
STANDING: J. Powell, R. Jyleen, R. Bullard.

VARSITY CHEERLEADERS



LEFT TO RIGHT: R. Carmean, C. Wilson, S. Gresham, J. Weaver, D. Parks, H. Miller.

JUNIOR VARSITY CHEERLEADERS



LEFT TO RIGHT: P. Hutchins, G. Park, P. Asher, T. Christedes, S. Stewart.

NINTH CHEERLEADERS



LEFT TO RIGHT: R. Lippert, J. Moore, J. Whitlock, S. Moore, J. Booth.

EIGHTH CHEERLEADERS



LEFT TO RIGHT: P. Parker, L. Milam, S. Jackson, J. Spangler, M. Vonkoehon, B. Buzzell, C. Ruggles, S. Gotchell.

SEVENTH CHEERLEADERS



SPLITS: Saiz, D. Borst, F. Jenks. STANDING: D. Jenks, J. Manfield, M. Crosby.

SEVENTH CHEERLEADERS



STANDING: B. Armstrong, B. Hagen, J. Games, C. Walter, M. Bates, V. Burley.

GIRLS' ATHLETIC ASSOCIATION



ROW ONE, Left to Right: J. Zumbrunnen, B. Sexton, N. Armstrong, C. O'Neil, B. Bullard, S. Gresham, M. Robbins, D. Harris, V. Longton, C. Miller, L. Rader, C. Fitch, J. Bullard, L. Walton, ROW TWO: C. Horton, D. Parks, D. Ruggles, S. Cushman, Sally Morgan, K. Derbyshire, R. Lippert, J. Booth, S. Asher, S. Taylor, J. Duckett, R. Carmean, K. McDermott, SEATED: Miss Jeffreys Sponsor; K. Sphon, P. Hutchins, B. Buzzle, S. Larken, M. Prevost, A. Wright.

GIRLS' BASKETBALL



KNEELING, Left to Right: B. Sexton, L. Rader, S. Miller, C. Fitch, A. Wright, SECOND ROW: K. Sphon, B. Wright, R. Carmean, M. Prevost, D. Parks, C. Horton, C. Biber, J. Whitlock, THIRD ROW: J. Duckett, J. Booth, R. Lippert, L. Walton, C. O'Neil, V. Longton, S. Gresham, J. Zumbrunnen, N. Armstrong.

CLARKSTON STATE BANK

CLARKSTON, MICHIGAN

Statement of Condition as of Close of Business - December 31, 1957

RESOURCES

Cash and Due from Banks	\$ 803,896.11	
U. S. Government Bonds	2,714,655.77	
		\$3,518,551.88
Municipal Bonds	476,653.71	
Other Bonds	25,220.00	
Stock in Federal Reserve Bank	8,250.00	
		510,123.71
Loans and Discounts	443,851.93	
Mortgages	1,280,416.05	
Overdrafts	1,534.53	
		1,725,802.51
Banking House, Furniture and Fixtures	78,833.95	
Other Assets	203.97	
		79,037.92
TOTAL RESOURCES		5,833,516.02

LIABILITIES

Demand Deposits	2,727,293.31	
Time Deposits	2,695,054.02	
		5,422,347.33
Reserve for unearned interest	32,895.77	
		32,895.77
Capital Stock	150,000.00	
Surplus	135,000.00	
Undivided Profits	93,272.92	
		378,272.92
TOTAL LIABILITIES		\$5,833,516.02

TREASURY TAX AND LOAN DEPOSITS ARE SECURED BY PLEDGE OF \$200,000.00 UNITED STATES GOVERNMENT SECURITIES AS REQUIRED BY LAW.

MEMBER FEDERAL RESERVE SYSTEM

OFFICERS

Thomas J. Foley Chairman of Board
 Guy A. Walter President
 John L. Estes Vice-President
 Robert L. Jones Vice-President and Cashier
 Isabel K. Bullen Assistant Cashier
 Evelyn J. Kelly Assistant Cashier
 Charles W. Robinson Assistant Cashier
 Kathleen B. Waters Assistant Cashier

DIRECTORS

R. A. Alger
 J. L. Estes
 T. J. Foley
 R. L. Jones
 C. W. Robinson
 G. A. Walter

EMPLOYEES

Joyce Lawson
 Elsie Smith
 Arlene Wilson
 Ruth Ellsworth
 Frances H. Wamdfler
 C. Herbert Soulby
 Martha Wright
 Audrey Friday
 Onlee Morgan

MEMBER

Federal Deposit Insurance Corporation
 Oakland County Bankers Association
 American Bankers Association
 Michigan Bankers Association
 Federal Reserve System

<p>Hours 9 to 6 MA 5-1252</p> <p>RONK'S BARBER SHOP</p> <p>Frank "Tink" Ronk</p> <p>25 S. Main Street</p> <p>Clarkston Michigan</p>	<p>Compliments of</p> <p>SHARPE FUNERAL HOME</p> <p>Ambulance Service</p> <p>MAple 5-2366 155 N. Main</p>
<p>BERG CLEANERS</p> <p>"The House of Quality</p> <p>Dry Cleaning"</p> <p>6700 Dixie Highway</p> <p>Clarkston Michigan</p>	<p>DEERLAKE LUMBER & SUPPLY CO.</p> <p>Specializing in Service of</p> <p>Home Builders</p> <p>7100 Dixie Highway</p> <p>Clarkston Michigan</p> <p>MA ple 5-4921</p>
<p>Compliments of</p> <p>CLARKSTON CAFE</p> <p>Good Food</p> <p>1850 S. Main MA 5-9191</p>	<p>Compliments of</p> <p>KINGS INSURANCE AGENCY</p> <p>Clarkston State Bank</p> <p>Clarkston, Michigan</p> <p>C. W. Robinson</p> <p>Isabel K. Bullen</p>
<p>Compliments</p> <p>MORGAN'S SERVICE</p> <p>Clarkston Michigan</p> <p>MA 5-4641</p>	<p>CLARKSTON MUSIC SHOP AND</p> <p>DANCE STUDIO</p> <p>Tap and Ballet</p> <p>Records - Phonographs</p> <p>Instruments</p> <p>MAple 5-5701</p>

For - "The best deal, in
the long run"

Avail yourself of
Personalized Service at

BEATTIE MOTOR SALES

Your "Ford" dealer since 1930
AAA 24 hr. service
At the stop-light in Waterford
OR 3-1291

Compliments of

O'DELL'S DRUG STORE

Rowena O'Dell Keith Hallman

MA 5-1700

Clarkston Michigan

BOB'S HARDWARE

Hardware & Paints

Clarkston Michigan

MA 5-6111

Compliments of

TALLY-HO FOODS

6726 Dixie Highway

"Nicholas Brothers"

Clarkston Michigan

Compliments of

TERRY'S MARKET

MA 5-4341

Clarkston Michigan

CLARKSTON SHOE SERVICE

New Shoes

Repairing

Coat Zippers

Tinting

23 S. Main MA 5-1198

ROWENA'S BEAUTY SALON

Hair Styling

Tinting

Permanents

Bleaching

14 S. Main MA 5-1000

Compliments

of

WALTER'S DEPARTMENT STORE

5 S. Main St.

Clarkston Michigan

MA 5-4676

OAKLAND READY-MIX

Finest Name in Concrete

OAKLAND READY MIX

Transit Mixed

HEATED CONCRETE

Locally Owned and Operated

6335 Sashabaw Rd.

MAple 5-5951

RUDY'S MARKET

9 S. Main

Clarkston

Phone: MA 5-1912

2" to 12" Wells
Deep and Shallow

Well Pumps

Turbines & Submersible Pumps

JAMES (JIM) PRICE AND CO.

WATER WELL CONTRACTORS

Office and Display Room

7990 Highway M-15

Clarkston

Michigan

ANDERSON PLUMBING AND HEATING

Steam and Hot Water Heat

Sprinkling Systems

Installation

and Repair

Clarkston

Michigan

MAple 5-7241

WE

SPECIALIZE

IN

DECORATED

CAKES

FOR

ALL

OCCASIONS

CLARKSTON BAKERY

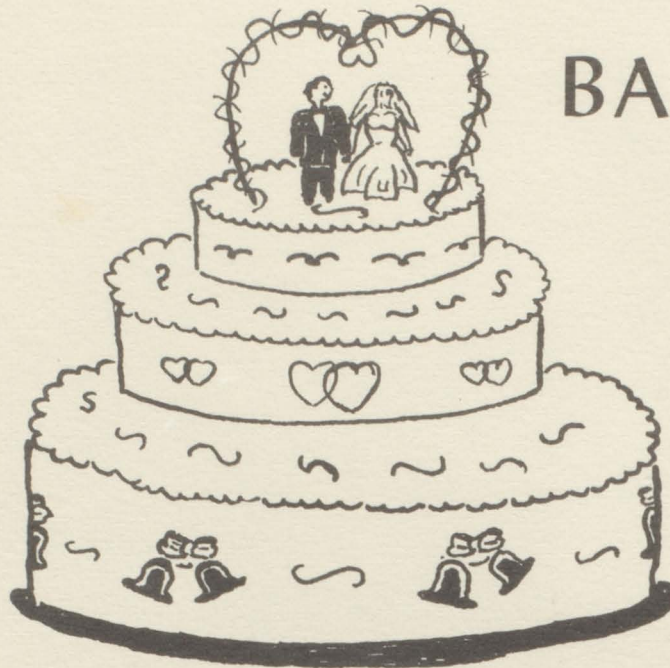

4 S. Main

Clarkston

MAple 5-1131

Compliments of

DORMANS

OLD MILL TAVERN HOTEL

"Just Wonderful Food"

Waterford

OR 3-1907

CONTRIBUTORS

FULLURS STANDARD SERVICE

Clarkston, Michigan

MAple 5-9161

BEACHIS SERVICE

Clarkston, Michigan



INTER-COLLEGIATE PRESS

Publishers · Cover Manufacturers · Book Binders

FACTORY · HOME OFFICE

Kansas City

PRINTED IN U. S. A.





