Can You Help Find Missing Girl?

Continued from Page 1-B

Police feel certain the slaying took place in the general area because the murderers, driving the jeep (perhaps one of them drove Jack's car while another drove the jeep) would not have risked driving a long distance.

They doubt that Kathy's body may have been buried in one of the nearby landfills. Why, they ask, would not the killers have left her body in the car? "We're convinced," says Grubb, "that the girl was alive when the killers left the scene."

They strongly believe the girl was abducted.

Police have not ruled out the possibility that persons posing as police officers surprised the couple in their car which would account for the boy's driver's license next to his outstretched hand. Of course, they admit, "it could have been a plant."

Auxiliary policemen and constables in the area have been investigated.

Some 125 other persons have been questioned as well. Nearly a dozen have been given polygraph tests. Numerous four-wheel vehicles have been checked out.

Detectives also are checking the possibility that Jack may have been mistakenly killed in reprisal for a debt owed narcotics pushers. Grubb emphasizes, however, that there is no indication that either Jack or Kathy were involved with drugs.

Investigation, police reveal has extended to a "drug hangout" in Detroit. They continue to hold out hope that the girl is still being held captive.

"Right now we have very little to go on," according to Grubb. "All we can hope for is that someone saw something in the vicinity of Five Mile and Napier, heard a shot, saw Jack's car or the jeep, or may have found one of the missing items."

Police Chief BeGole, who wasn't notified of the discovery of the boy's body until late Monday (February 1) launched a full-scale search of Novi and Northville Township on the following two days. Hundreds of volunteers – fellow employees of Kathy's father, fellow students at Novi High School where Kathy was an 11th grade honor student, police and other local citizens – scoured the roadsides, farm yards, landfills, and the Maybury Sanatorium property. Helicopters and police dogs were pressed into service.

But nothing was uncovered to aid police in search of the murderers or Kathy.

Persons searching earlier in the lover's lane area, said BeGole, had made observation of any footprints an impossibility.

The case is officially in the hands of the Wayne County Sheriff's Department, which had been notified by the Keyes and Baggett boys. Township Police Chief Ron Nisun learned of the body's discovery upon overhearing a sheriff's department radio dispatch.

BeGole asked state police for assistance a day later but because the case is officially in the hands of the sheriff's department, which has not asked for such assistance, state police detectives are limiting their investigation to aiding Novi in an unofficial capacity in search for Kathy.

County investigation, BeGole emphasized, has been praise-worthy even though he believes the state police crime lab technicians and investigative teams might have lent valuable support had they been called in immediately.

Rewards totaling $4,885 have been offered for information as to Kathy's whereabouts. In addition, an anonymous Novi businessman has put up $1,000 for information leading to the killers' arrest.

Special missing person bulletins have been sent out by the Novi Police Department throughout the state and by the Michigan State Police throughout the nation.

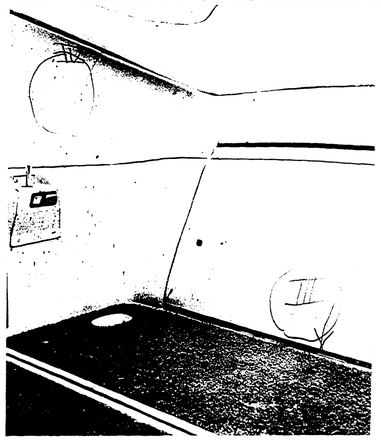

WILD SHOT – Jack Keyes was killed by two 22-caliber bullets. But four shots were fired in all, with one penetrating the rear panel of the car (above) and the other striking the steering column. Police believe the latter two shots may have been deflected by a kick of the victim in self defense.

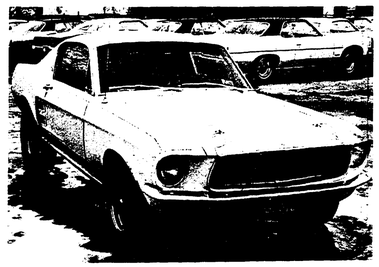

DEATH CAR – Did anyone see this 1967 Mustang on the night of Sunday, January 31? ask detectives who are searching for the missing Novi girl, Kathy Radtke, and the murderers of her boyfriend, Jack Keyes of Northville. Jack was killed by two 22-caliber bullets fired into the car.

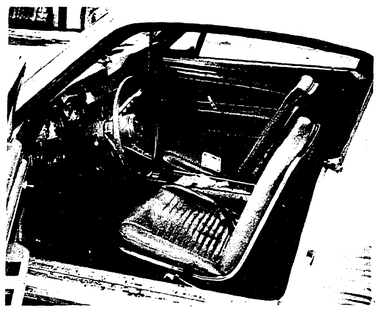

KATHY RADTKE

Out of the Horse's Mouth

Send your comments, questions and horse show news to "Horse's Mouth," care of South Lyon Herald, South Lyon, Mi 48178. This column is open to news of all breeds of horses and ponies.

****

What is founder? and can it be cured?

Founder is a term used to describe the changes that occur in a horse's feet when he suffers a severe shock to his system. The hoofs can become very deformed. In most cases, founder is an unnecessary disaster. Founder can be prevented by proper care. Almost all cases of founder are the result of someone's neglect or ignorance.

To understand why founder can occur, let's look at the structure of the horse's feet. Front legs bear more weight than hind legs. The bones and muscles of the horse's legs terminate inside the hoofs in an area that acts as a cushion and an attachment between the bones and tendons and the outer horny wall. This area is called the sensitive laminae. When the horse suffers a severe shock – an upset of his body chemistry – many changes take place in his body, including an increase in blood pressure and congestion of blood in certain blood vessels. He develops a fever. Usually the congested blood vessels do not cause serious or permanent damage in other parts of the body, only in the hoofs, which are encased in solid walls. The congestion and swelling create great pressure and terrible pain, permanently damaging the sensitive inner tissues – the laminae. That's why founder is called laminitis; it is an inflamation of the sensitive laminae.

When this happens, the pain makes it difficult for the horse to walk. Lameness shows up first in the front feet because they carry most of the horse's weight. After the fever leaves, the congestion and changes in the horse's body gradually return to normal, but permanent damage has been done to the feet and they become increasingly deformed. The sole drops down, the laminae separate, and the hoof wall appears ringed and ridged.

Here are some of the casues of founder:

1. Overfeeding, especially rich feeds and grains.

2. Drinking cold water when overheated. NEVER let a horse take a big drink when he is working hard or is hot and sweaty. The blood rushes to his stomach to try to maintain an even temperature, and the muscles and extremities that have been working so hard and are in desperate need of repair and fresh blood are neglected. The horse's whole system is thrown into a state of confusion.

3. The same thing can happen any time the horse's temperature is drastically upset – as when an overheated horse is washed with cold water, or left to cool rapidly after hard use on a cold or wet day, or has to stand in a cold wind when he is hot and sweaty, etc. Sudden chilling of large areas of the horse's body sends blood rushing to these parts to keep them warm. Any time the horse's system has to make a rapid change, his carefully balanced control mechanisms are throw away. Thus, a horse chilled in this manner, may develop a bad cold, pneumonia or founder.

4. Grass founder is another example of the horse's system suffering an upset by too sudden change. Grass founder occurs when a horse on dry feed is suddenly allowed to eat a large amount of new green grass. To avoid this allow horse to graze only a short time the first day, a little longer the second, and so on.

5. Concussion caused by riding on hard surfaces, particularly pavement. This puts a great deal of strain on the sensitive areas of the horse's feet (they are forced to absorb too much of the shock) and may cause founder.

6. Increased weight on the feet can also cause founder. When a horse is lame in one foot and tries to carry most of his weight on the other for long periods of time, he may founder in his good foot. An overweight pregnant mare is susceptible to founder, especially if she gets no exercise and stands for long periods of time.

7. Extreme exhaustion can cause founder, especially if the horse is out of condition.

8. Severe infections that go untreated, such as pneumonia, or infection of a mare's uterus after foaling can cause founder.

9. Heat stroke.

10. Drastic laxatives which upset the horse's system.

At the Brierwyck Farms horse show February 21, Donna Wilson of South Lyon, riding "Sea-bo-Now," won the high point trophy by taking the following places in youth activities: first in English pleasure, second in fitting and showing, third in stockseat equitation, third in English equitation, and fifth in western pleasure.

In open classes, she took second in mares at halter, third in stockseat equitation, fifth in bareback pleasure and sixth in senior western pleasure.

ELLIOTT'S SADDLERY GRAND OPENING
March 1-6
STOREWIDE DISCOUNTS FROM 10% to 60%
Door Prizes Every Day
GRAND PRIZE: A New Saddle
SPECIAL HOURS: Daily – 9:30 a.m. 'til 8 p.m. – Fri. & Sat. until 9 p.m.
217 W. Main Plymouth, Mich. 455-1800

Mark Ford Sales
OUT OF STOCK
SALE TODAY!!
OUR PENCILS ARE SHAP AND WE'RE DEALING!
EXAMPLE
NEW 1971 PINTO
BASE PRICE
$1780.
Eight Mile and Pontiac Trail, South Lyon
Phone 437-1763

FINAL CLEARANCE
ALL NEW SNOWMOBILES MUST GO!
BELOW DEALER COST!

SKI-DOO	Reg.	Now
NORDIC 399M 24 HP.	$1,070.	869.
NORDIC 640E 35 HP.	1,370	1,097.
EVINRUDE		
SKEETER 2010 30 HP.	1,420	1,131
BOBCAT 251M 25 HP.	1,020	831

USED SNOWMOBILES AT COST OR BELOW
DOUBLE TRAILER Reg. 229 Now 189
Wilson Marine Corp.
6095 W. Grand River 546-3774
Between Brighton and Howell
Hours Mon. Thru Thurs. 8-6 p.m. Friday 8-8
Sat 8-6 Sunday 9-1 p.m.

First Time Ever Offered
"MICHIGAN GHOST TOWNS"
by: Roy L. Dodge
120-pages pinpointing 300 abandoned towns for treasure hunters, antique and history buffs. $5.00. Available from:
Amateur Treasure Hunters Assoc.
Dept. W, 300 State St., Oscoda, Mi

WHAT BARGAINS!
*
Try Our Want Ads– Over 40,000 Readers

NOW YOU CAN RENT SOFT WATER
The Carefree Way!
Now, for the first time, you can rent a famous, multi-purpose Heavy-duty REYNOLDS Fully-Automatic Water Conditioner that removes iron-rust the "CAREFREE" way.
New low rental rates:
Standard size only $6.00 per mo.
Large size only $8.00 per mo.
Rentals applied toward purchase, when desired
Investigate the very best in water conditioning . . . no obligation.
Serving This Area Since 1931
REYNOLDS WATER CONDITIONING CO.
12100 Cloverdale Detroit, Michigan 48204
Michigan's oldest water conditioning company
CALL OUR DIRECT FACTORY LINE WITHOUT CHARGE 1-800-552-7717
IN BRIGHTON CALL 227-7806

Snowmobile Races
– WALTER KANE PROPERTY –
Corner of Nine Mile and Pontiac Trail
Sunday, March 7, 1:00 P.M.
Tropies Awarded for 1st, 2nd & 3rd Places
ENTRY FEE - $7.00 ALL CLASSES
See —A Dog Sled Team in Action
Free—Snowmobile Rides for Children
DONATION - $1.00 at gate
Proceeds to South Lyon Community Youth Activities
FOR INFORMATION CALL 437-6348
Volunteers Needed Snow Permitting

U-M Displays Rock from Moon

A six-ounce moon rock is on display at the University of Michigan's Exhibit Museum in Ann Arbor.

The rock, which is part of the 75 pounds of samples brought back to earth by Apollo 12 in 1969, will remain on display until March 14. The rock was taken from the Ocean of Storms, about 200 miles from the spot where Apollo 14 recently landed.

In addition to the moonrock, photographs and color slides of the lunar landing will also be on display, according to Irving Reimann, director of the Exhibit Museum.

The hours of the exhibition are 10 a.m. to 5 p.m. Monday through Saturday and 1:30 p.m. to 5:30 p.m. on Sundays.

The U. of M. astronomy department is also offering illustrated talks about the moon and the chance to view the lunar surface through the department's telescopes, if the weather permits. These "visitor nights" will begin at 8:30 p.m. in Auditorium B of Angell Hall on March 5 and March 12.

A Special Case

DONALD W. SMITH
Agency Supervisor
That's what an accident is when it happens in your family. Then it's good to know that someone else also considers yours a special case, worthy of immediate attention. I'm right here in your community, ready to give prompt, personal service to your accident, sickness and life insurance needs.
221 W. Liberty, Box 368
South Lyon
Phone 437-6915
Representing
WOODMEN ACCIDENT AND LIFE COMPANY

ICE MOUNTAIN–Actually its an evergreen fitted out by Elton Heathcock of 40150 12 Mile as a winter decoration for passers-by. "We do it because we just like to do it," said Mrs. Heathcock who with her husband creates a snow sculpture with frozen water every winter by running a hose up through the branches of the tree.

Car Hits Boy On 10 Mile

Nine year old Michael Grimm was reported in good condition Tuesday after being struck Thursday by a westbound car on 10 Mile near Border Hill Road.

Michael, of 43685 Meadowbrook Road, suffered a skull fracture, two broken legs and a fractured pelvis when he ran in front of a car driven by 24-year-old Wendall Dayton of Northville at 5:07 p.m. Thursday.

Dayton, who lives at 317 Base Line Road, told police that he had been blinded by the setting sun. He was not ticketed.

Michael was taken to Botsford General Hospital where he was reported by his parents to be "sitting up and eating" Tuesday afternoon.

The traffic condition on 10 Mile, especially the 50-MPH speed limit, has been a source of citizen complaints for more than a year.

The area between Haggerty and Novi Roads is heavily residential with Village Oakes, Meadowbrook Glenns and Meadowbrook Lakes subdivisions all fronting 10 Mile.

Recently the dangerous situation caused by children crossing 10 Mile on their way to Orchard Hills Elementary School gave rise to citizen complaint which sparked an extension of Novi school board's busing program.

Icy Roads Irk Council

Novi councilmen complained bitterly Monday night about icy road conditions along 10 Mile and what councilman Denis Berry called "our poor cousin status with the county when it come to them maintaining their own roads in Novi."

"I'm getting tired," Berry said, "of taking my life in my hands every time I drive on 10 Mile Road, a county road. I'm getting tired of paying county taxes and having the roads in Novi impassable."

Berry referred to a condition which was reported on 10 Mile east of Novi Road Monday night involving heavy icing and snow drifting.

He complained that he had narrowly missed a pile-up earlier due to the slickness of the road, and he charged that the conditions made driving unduly hazardous.

Councilman Raymond Evans agreed. "If we don't do something about that road there will be somebody spread all over it by morning," he said.

Contacted Tuesday, Novi Police showed no mishaps on their complaint sheet.

County Road Commissioner Frazer Staman was called from his nearby business to explain the situation.

Staman denied charges that Novi received inferior treatment.

Continued on Page 11-A

Zonkers Tells Council

Two Jobs Too Much

Novi City Manager – City Assessor Dallas Zonkers admitted to the Council Monday night that he is having trouble doing both jobs.

"They're both full-time jobs," said Zonkers. "I tried tactfully to tell the council that before. I suppose I should have been more emphatic."

Zonkers admitted he regretted taking the assessor's position when he was appointed in September.

"I hired on to be a city manager," Zonkers said Tuesday. "I don't know of one city the size of Novi that doesn't have its own assessor and manager.

"Taking the assessor's post was my mistake," Zonkers admitted.

Councilman Denis Berry asked why, if Zonkers knew he would be unable to handle the two jobs, he hadn't said so in September when council appointed him to replace the retiring Harold Ackley.

"I thought I did," Zonkers replied. "I thought I told this council time and again that both jobs were full time positions incompatible with each other."

Councilman William O'Brien said he had "gotten that feeling" at the time but that he didn't think Zonkers had been very emphatic.

"I did read into your comments that you were not eager to take the job," O'Brien told Zonkers.

Councilmen Berry and Louie Campbell couldn't understand how, if that had been the intent of Zonkers words, the council had appointed him.

"If what you said led me to believe there'd be a problem, I would have voted against the appointment," Campbell told Zonkers.

Important dates coming up in both of Zonker's job schedules are April 1, when assessing records are due in county offices, and the first meeting in May when the city budget is due before council for study.

Zonkers said Monday night that he would probably be able to get the budget completed if "the office is in good shape."

THE NOVI NEWS
SERVING THE CITY OF NOVI AND THE CITY OF WIXOM
Vol. 16, No. 43, 24 Pages, Two Sections Novi, Michigan –Thursday, March 11, 1971 15c Per Copy, $5 Per Year In Advance

School Board Seeks Two Tax Collections

In an effort to reduce costs of taxpayers, school board members are requesting this week that the city in the future collect school taxes twice annually instead of once only in the winter as is now the practice.

Similar requests are being made in other school districts which, like Novi, are annually faced with the situation of having to borrow money to pay for current operation in anticipation of receiving school taxes, it was explained.

City taxes are spread and collected by the city in the summer, while school taxes are spread and collected by the city in the winter.

Under the proposal of the school board, part of the school taxes would be collected in the summer when the city collects its own taxes and part in the winter as under the present setup.

Annually, Novi and virtually all other school districts must pay out interest money for borrowing against anticipated taxes or state aid. By receiving some of its taxes in the summer, the school believes it would be in a better financial position to pay for fall operation without borrowing money and incurring interest debts that over the years has meant thousands of additional tax dollars.

In a related matter Monday, the school board voted to repay a $300,000 tax anticipation note earlier than the April 30 maturation date. Earlier payment, Superintendent Thomas Dale explained, will result in a small (1/10 of 1%) savings to the district and increase the district's credit rating.

****

Board Vice-President LaVerne DeWaard cast a lone dissenting vote when the board adopted a policy permitting the use of classrooms for private lesson instruction for music students. Such lessons, though neither required nor in any way part of the school's regular band program, come under the jurisdiction of the band director and the superintendent.

DeWaard was not opposed to the concept, but he voted against it because the policy failed to include a dollar limitation or the amount that could be charged students requesting such lessons.

****

In reply to a letter from Mr. and Mrs. Jack VanWagner, who requested special consideration permitting their son to continue attending Novi schools as a tuition student after they move from the community, the board expressed appreciation for the VanWagners interest and support of the school system but indicated it could not deviate from its policy of permitting such arrangements only for seniors.

****

Trustee Robert Wilkins took under consideration a high school request that a board member serve as the commencement speaker this coming June. Fellow members suggested Wilkins upon receiving the invitation, which seeks to extend the practice begun last year of utilizing local people for this purpose.

****

Board members voted to return a $10 fee charged the Federation of Homeowners Association for use of school facilities for a recent public meeting on taxation.

Superintendent Dale said the charge was an "administrative mix-up" over the district's newly adopted policy requiring fees for school use by community oriented organizations or individuals. Its purpose is an attempt to reduce costs in view of the district's financial pinch growing out of state aid cutbacks, and Dale said it also attempts to discourage outside groups or profit-making activities utilizing school facilities.

Dale also indicated that a fee charge made for subdivision men using gymnasium facilities at Orchard Hill was also a mix-up and would be corrected. So long as this activity does not involve additional custodial help it will be permitted, he said.

****

Board members unanimously authorized a revised health education curriculum to include a drug education program for grades kindergarten through 12th grade, and they authorized the hiring of up to three teachers to work for up to two weeks this coming summer in developing the revised curriculum.

A suggestion by Wilkins that Novi consider utilizing the drug education program developed over a long period and recently adopted in the Farmington school system was taken under consideration. This step, explained Wilkins, could save the Novi district time and cost of developing a completely new program locally. It could be instituted almost immediately with a minimum of time and expense and later, as its effectiveness is gauged, it could be altered to better fit the Novi situation, he said.

****

Trustee Ray Warren, who complained that present telephone lines to the high school and to the administration office are often tied up, resulting in long delays in attempts to reach personnel in both offices, gained the support of fellow members in calling for the installation of an additional line to each of these offices.

$6,000 Per Acre

School to Buy Land

An offer to purchase 10.2 acres of land for a future elementary school site between Eight and Nine Mile roads, almost midway between Meadowbrook and Haggerty roads, was given the unanimous backing of the Novi Board of Education Monday night.

Owned by Kaufman and Broad, the land is to be purchased at a cost of $6,000 per acre, including improvements, under an arrangement worked out between the owners and Trustee Ray Warren and Assistant Superintendent T. Richard Hendrickson.

Purchase is contingent upon formalization of the agreement and final approval by the board.

According to the school's representatives, Kaufman and Broad plans development of housing on adjacent land within three years. Such development would mean that water and sewer lines and streets would be installed to the proposed school site within that time period, they reported.

The agreement also provides that Kaufman and Broad provide access across its property to the site until subdivision streets to it become a reality.

Warren said the property is the best site available in the area, and other board members noted that the purchase price is satisfactory when compared to current market values and past land purchase prices.

The site is seen by board members as a safe investment against future residential development of the area. Should the housing development not materialize and a school become unnecessary, the property would retain or increase its value and thus not result in any financial loss to the school district, trustees point out.

Continued on Page 11-A

Wixom OKs M-1 Rezoning

Wixom councilmen rezoned approximately 14 acres on the west side of Beck Road Tuesday to manufacturing classification in accordance with planner recommendation.

The property, part of a 38-acre parcel already primarily industrial owned by George DeClerk, is located in the area north of the C & O railroad tracks, south of Pontiac Trail.

It is surrounded on three sides by the property of Edward Rose and Sons which includes residential and industrial zoning.

Council acted, according to Mayor-pro-tem Mary Parvu, with "the verbal understanding that DeClerk would dedicate land for a road through his property."

Norman Hyman, a Detroit attorney representing DeClerk, appeared before council Tuesday night and asked that, in consideration for the two acres of land such a road would require, the council exempt his client from any future special assessment charges when the road project is eventually undertaken.

City attorney Gene Schnelz said that such an agreement would be 'contract zoning' and therefore illegal. Schnelz maintained that no future council could be bound to a specific course of action.

Planning recommendation for the rezoning specified that DeClerk dedicate land for a 60-foot right-of-way connecting the back of his property with Beck Road.

The measure was to prevent land owners behind DeClerk from becoming landlocked.

In other business, councilmen put off consideration of whether or not to raise the salary of acting Police Chief Larry Beamish from a sergeant (his actual rank) to that of a chief.

Councilman Elwood Grubb said Beamish had been performing the duties of chief for 11 months and he should be paid accordingly.

The matter was postponed pending study by the mayor who was absent from Tuesday's meeting.

In still other business, councilmen

–Extended by three months the rental time on the radar unit currently being used by the police department. Acting chief Beamish was on hand to report on the effectiveness of the unit.

He said his men had written 60 tickets in the last four months and that they showed an average of 21 miles over the posted limit.

Attorney Schnelz noted that in the time Wixom had been using the speed measuring device, the city had not had a single contested radar ticket.

Councilman Robert Dingeldey offered the only objection: "We need fire equipment more than police equipment," he said.

–Split up lots owned in Birch Park Subdivision by Ward Ross. Ross owned seven lots and requested council divide the area into three.

MIDDLE SCHOOL–Recent thefts and damage at Novi's middle school, under construction next to the high school, has resulted in a loss estimated at $2,500 (See story on Page 9-A). Work on the school reportedly is progressing satisfactorily despite the thefts, rain, and last weekend's blanket of snow.

Theresa Schult Recites Vows

When Theresa Vanay Schult, daughter of Mr. and Mrs. Alfred Schult, 26140 Beck Road, Novi, became the bride of Gordon Karschnick in an evening ceremony February 19 at Novi United Methodist Church, she wore white-lace-over-satin gown made by her mother.

Her mother also made the floor-length brocade gowns worn by her three bridal attendants.

The bridegroom is the son of Mr. and Mrs. Arthur Karschnick, 44040 Durson Street, Novi. The Reverend Philip Seymour, new pastor of the Novi church, officiated at the service.

The bride's gown was fashioned with a high neckline, fitted bodice with long sleeeves, and a full, hooped skirt which extended into a chapel train. A band of white lace flowers held her fingertip veil. She carried an all-white arrangement of baby carnations and mums as she was given in marriage by her father.

The bride's aunt, Mrs. Roger Hilts, was matron of honor in a light blue, sleeveless brocade dress and short veil held by a Dior bow. Susan Karschnick, the bridegroom's sister, and Jennifer Heslip, a cousin of the bride, were bridesmaids in ensembles matching that of the matron of honor, but in pink. All carried carnation bouquets to match their gowns.

The bridegroom's attendants were Claud Ricketts, best man, Edward Karschnick, the bridegroom's brother, and Doug Faunce.

For the wedding and reception following at the Novi Community Building for 150 guests, the bride's mother wore a street-length pink brocade dress with sequin trim. The bridegroom's mother chose a blue crepe street-length dress.

The bride is a senior at Novi High School and is a graduate of Virginia Farrell Beauty School. Her husband is a graduate of Northville High School. They are making their home in the Country Estates mobile home park in Northville.

MRS. CHARLES E. WOODRUFF, JR.

Sisters Attend Rebecca Romanow

Rebecca Ann Romanow, daughter of Mr. and Mrs. Peter Romanow, 45241 Grand River, Novi, became the bride of Charles E. Woodruff, Jr., in a 6 o'clock ceremony February 27 in Northville First Presbyterian Church.

The bridegroom is the son of Dr. and Mrs. C. Eugene Woodruff, 20145 Beck Road, Northville.

Officiating at the altar which was decorated with two large arrangements of cherry blossoms, carnations and majestic daisies were The Reverend Lloyd Brasure, church pastor, and Dr. Rolland Bainton of New Haven, Connecticut, uncle of the bridegroom.

Given in marriage by her father, the bride wore a Victorian-style gown of silk organza with chantilly lace inserts. The bodice had bishop sleeves and seed pearl and sequin trim at the neckline. The chapel-length train was detachable. The bride's headpiece of lace was bead-embroidered and framed her face; it held her tiered veil of imported illusion.

Her bouquet contained white ranunculi and freesia.

Mrs. Fred Nash was matron of honor. The bride's sisters, Kathaleen and Veronica Romanow were bridesmaids. They wore matching, full-length gowns with long sleeves or cocoa beige chiffon over beige taffeta. They carried nosegays of gold and bronze ranunculi, yellow freesia and statice.

The bride's youngest sister, Anna Marie, was flower girl in a dress matching the other bridal attendants'. She carried a matching nosegay. Ronald LePard, a nephew, was ring bearer.

Richard Pubanz was best man. Ushers were William Milne III, Fred Nash, Thomas LePard and Paul Romanow, the latter two being the bridegroom's brothers.

Both the mothers wore floor-length gowns for the ceremony and reception following at the Telegraph Road Holiday Inn where they welcomed 225 guests. The bride's mother's gown was chartreuse crepe while the bridegroom's mother's was aqua chiffon over taffeta. Both had cymbidium orchid corsages.

Guests attended from Connecticut, Massachusetts and Missouri as well as from the Lansing area and from Marquette in the Upper Peninsula.

The newlyweds are making their home in Lansing while both attend Michigan State University.

BIRTH

When Gretchen Ann Wick was born February 22 to Mr. and Mrs. Thomas C. Wick of South Lyon, she was welcomed not only by her parents, her sister, Kristin, 2, and four grandparents, but also by a great-grandmother, Mrs. Mary Henning, of Plymouth, who had just marked her 80th birthday.

Maternal grandparents are Matthew Houser of Wayne and Mrs. Helen Houser of Detroit. Paternal grandparents are Mr. and Mrs. Fred Wick, Sr., 230 Fairbrook, Northville.

The baby's birth weight was seven pounds, fourteen ounces.

Start at the Top... WITH THE RIGHT HAIR STYLE
CALL US FOR AN APPOINTMENT...
Open Thursday Night til 9
Lou-Lee Beauty Salon
349-0838 Northville

In Our Town

Parents Air Views

By Jean Day

EVERY PARENT of a Northville High School student has an opportunity that is becoming rare in this era of big cities, big meetings and impersonal living. Once a month any parent wishing can sit down and talk informally about school activities and problems with Principal Fred Holdsworth at a parent-principal meeting.

The meetings were instituted last fall by Principal Holdsworth and are growing with more parents attending each month. Next session will be at 7:30 p.m. next Wednesday, March 17, in the material resources room at the high school.

Because the group ranges from 10 to 24 parents, it is possible to sit in a comfortable circle in the lounge area. Problems aren't necessarily solved, but they are discussed–with parents sometimes learning more about the administrative side and Holdsworth sometimes learning new concerns of parents and students.

Recent meetings have aired such problems as students' desire for open lunch (and reasons some parents present are apprehensive), smoking in school (especially in the bathrooms), and the reported questioning of some colleges on Northville High School's system of awarding honor points for honors classes.

Since there is no PTA functioning at the high school level, the monthly parent-principal conference is doubly important. Tie a green string on your finger and join the group on St. Patrick's Day.

****

SILVER SPRINGS Quester chapter also is meeting on St. Patrick's Day at 12:30 p.m. at the new home of Mrs. Paul Folino on Clement Road. A program on "High Button Shoes" is to be presented by James Houk who also is to show shoes from his collection. With so many present-day Questers (and others) pulling on long, shiny boots these days, maybe those multi-button shoes won't seem so quaint.

****

CLOSE FRIENDS of Mrs. Stanton Schaefer have planned fetes for the bride-elect. She is being honored at a personal shower today being given by Mrs. H. O. Evans and Mrs. Edward Angove at the former's home.

Mrs. Edward C. Kelly, Jr., and Mrs. Richard Kay of Grosse Pointe has reserved March 23 for a luncheon.

Mrs. Schaefer, who grew up in Northville, was Andrea Owen before her marriage to the late Stan Schaefer. She will exchange vows with Robert Bogard, who also is widowed, March 27 in Northville First Presbyterian Church. The Reverend Lloyd Brasure is to officiate.

Afterward Dr. and Mrs. Gordon Forrer will be hosts at a reception at their West Main Street home for family and close friends of the couple.

****

THE JAYCEES of Northville have reserved April 3 for their "April Showers" dinner-dance to be held at the Idyl Wyld Country Club, 35780 West Five Mile Road, Livonia.

Open to the public, the dance is $15 a couple with the price including a buffet dinner for two at 8 p.m. and dancing from 9 p.m. until 1 a.m. to the Majels Band of Detroit featuring Vocalist Margo Feiner. There also will be door prizes.

Tickets are available from any Jaycee, or from Bill Broaddus, 349-6042, dance chairman. Deadline for ticket reservations is March 28.

****

"A QUARTER of a ton–that's what Northville Weight-Watcher members have lost collectively in eight weeks," reported Mrs. Ruth Krammer, leader of the new group which meets at 7 p.m. every Thursday in Northville Presbyterian Church.

Mrs. Krammer exuded pride for her new group–the first class for which she's been in charge–as she dropped in to tell The Record about those lost 537 pounds. Classes have grown to an average of about 50 people a meeting, she added.

"One young man has lost 41 pounds in the eight weeks," she said, "by training himself to eat just what is on his Weight-Watcher diet."

This diet discipline and a growing self-confidence seem to be secrets of the program's success. Mrs. Krammer is a former Weight-Watcher student herself and lost 56 pounds to reach her weight goal – now she plans to lose more.

Perhaps another reason for the WW success, according to Mrs. Krammer, is that "everything is done in a dignified way–we do not point out those who have gained at the weigh-in."

Assisting Mrs. Krammer temporarily as weight clerk is Mrs. Charles Fountain, a Northville resident who also is clerk for the Plymouth WW.

Until March 14, Mrs. Krammer noted, it is "family reunion" time at Weight-Watchers, which means that former Weight-Watchers may rejoin the group without payment of the $6 initiation fee. Members pay $2.50 a week at the WW sessions.

Because diet is such a vital part of WW and because March 21 is the first day of spring, Mrs. Krammer added a happy note for dieters-Weight-Watchers even have a mock potato salad that's ideal for picnics. It's made with cooked cauliflower.

NANCY SORMUNEN

PATRICIA STEINITZ

Announce Engagements

Mr. and Mrs. Edwin C. Anttila, 26845 Gornada, Novi, announce the engagement of their granddaughter, Nancy A. Sormunen, to Steven D. Birkenhauer, of Southfield, son of Mr. and Mrs. Steven Birkenhauer, of Hamtramck.

The bride-elect is to be graduated from Novi High School in the class of 1971 and plans to attend Oakland Community College. She is employed at Spartan Concrete Company, Novi, as a secretary. Her fiance, a Hamtramck High School graduate, class of 1964, is a Chrysler Corporation employee.

An October, 1971, wedding is planned.

****

Announcing the engagement and summer wedding plans of their daughter, Patricia Steinitz, to Jack Dempsey of Detroit are her parents, Mr. and Mrs. Erhard Tews, 21845 Rathlone, Northville. He is the son of Mr. and Mrs. John R. Dempsey of Detroit.

The bride-to-be is a 1969 Novi High School graduate and a 1970 graduate of Cleary College. She now is a secretary at University of Michigan. Her fiance is a 1966 graduate of Redford Union and now is a junior at Eastern Michigan University.

An August 14, 1971, wedding date has been set.

Announcement of the engagement of Carla Jean Haigh to Richard W. Stamann, son of Mr. and Mrs. Walter Stamann, 736 Thayer Boulevard, Northville, is made by her parents, Mr. and Mrs. Forrest J. Haugh of Livonia.

The bride-to-be is a 1968 graduate of Franklin High School in Livonia. Her fiance is employed at Michigan Bell Telephone Company.

A July 31 wedding is planned.

CARLA JEAN HAIGH

Play Stars Mrs. Casady

Marilyn Casady, a former Northville resident and frequent visitor to this area, was cast in the title role of Mary Herries in the Novato (California) Community Players presentation last month of "Kind Lady."

Mrs. Casady is the wife of Robert W. Casady and has appeared in a number of musicals as a comedienne and torch singer, but his was her first lead role in a dramatic play, according to a clipping from the Novato Advance.

The newspaper article points out that in addition to her work with the Novato Community Players, Mrs. Casady is active in church work and recently was ordained an elder in the Novato Presbyterian Church. She has three sons, Warren, Brooks and Kevin, at home.

She is the sister of Mrs. Sterling Eaton of Plymouth and of Dr. Theodore Cavell of Tawas. Her parents were the late Dr. Edward Cavell and the late Mrs. Izetta Cavell VanHorn of Northville.

News Around Northville

Congresswoman Martha Griffiths, who is to be guest speaker at the Delta Kappa Gamma Society's metropolitan council meeting this Saturday, March 13, at the Grosse Pointe War Memorial building, will be heard by five Northville members.

Planning to attend from Alpha Nu Chapter are the Misses Ione Palmer, Florence Keith, Ada Fritz, Ruth Knapp and Grace Pollock.

****

Northville Woman's Club will hold its annual meeting and tureen luncheon at 12:30 p.m. next Friday, March 19, in Northville Presbyterian Church fellowship hall.

A "fun" program on "Wiggery" will be presented by the Belle Jacob Company, Livonia branch, whose models will display wigs. This is the final program of the 1970-71 club year.

****

Orient Chapter, Past Matrons, will meet at 12:30 p.m. next Wednesday, March 17, at the Plymouth home of Mrs. William Monroe for a dessert luncheon and business meeting.

For its March meeting at 7:30 p.m. next Monday, March 15, Northern Lites Family Living Education Study Group has rescheduled its February program, postponed because of influenza and bad weather.

Mrs. Robert Loynes, 26560 Taft Road, will be hostess for the meeting on "Preparing Low Cholesterol Meals" with Mrs. Harold Seden and Mrs. Adelbert Heath as co-hostesses. A low cholesterol dessert is to be served.

****

Tickets for the "Jump Into Spring" luncheon fashion show being sponsored by the Town and Country Chapter of the National Secretaries Association March 27 at Kingsley Inn, Bloomfield Hills, may be obtained from Mrs. Rose Sarver, chapter member who is a secretary at Northville State Hospital. She may be reached at 427-1899 or 349-1800, extension 283.

The fashion presentation will be by Zuieback's and will follow luncheon at 12:30 p.m. Reservation deadline is March 19.

SALE ON
BOYS' AND YOUNG MEN'S
PANTS
25% OFF
ON NATIONALLY ADVERTISED BRANDS
25% OFF
ON ONE GROUP OF YOUNG MEN'S
TAPERED BUTTON-DOWN SHIRTS
Brader's DEPARTMENT STORE
141 E. Main 349-3420 Northville
HOURS: DAILY 9 to 6–FRIDAY NIGHT TIL 9

WE KEEP THE SPOTS
Quality Dry Cleaning
Alterations
Dye Work
Re-weaving
Tux Rental
FREE MOTH PROOFING
Freydl's
CLEANERS & MEN'S WEAR
112 East Main Northville

HARD & SOFT COVER BOOKS
Greeting Cards Magazines
Art Supplies Stamps
Decoupage Supplies
U.S. Coins Bought & Sold
Ken & Gert Burnstrum
150 N. Center
Northville 349-6320

Schrader's
HOME FURNISHINGS
"Since 1907"
Northville 349-1868
Plymouth 453-8220

MR. AND MRS. LEE SHIPLEY

Lee Shipleys Mark 60th Anniversary

Sixty years of marriage, which began with a ceremony in a Northville parsonage on March 8, 1911, were marked Monday by Mr. and Mrs. Lee Shipley, 511 West Dunlap Street.

Unfortunately, the Shipleys were not able to celebrate the milestone at home as Mrs. Shipley still is in St. Mary Hospital recuperating from a broken hip following a fall.

For all but one year–1914- the couple has lived in Northville where Lee Shipley operated his barber shop on Center Street. A barber for 59 years, he worked part-time for 10 years after selling his shop.

Since retirement, both have been active workers and charter members of the Northville Senior Citizens Club. Mrs. Shipley is a member of Mizpah Circle, Kings's Daughters.

Both have been members of Northville Presbyterian Church for more than 40 years. Circle One of the Presbyterian Woman's Association in which Jennie Shipley is a longtime member honored the couple with a floral arrangement in the church entry Sunday.

The Shipleys exchanged marriage vows in the Northville Baptist parsonage and began housekeeping here. They have one son, Richard, who lives in Riverton, New Jersey, three granddaughters and two great-grandchildren.

ORATORICAL TEAM – Mari Egbert, right, Northville High School senior and American Legion oratorical contest winner, and Miss Marilyn McCarthy, her coach at Northville High, have reason to smile as Mari last Sunday capped her win at the local post level by winning top place in district competition in Livonia. She will represent the Lloyd H. Green Post 147 in the Third Zone Legion Contest next Sunday in Royal Oak.

Mari Egbert Goes Into Third Contest

Mari Egbert, a Northville High School senior, was named winner in the American Legion District Oratorical Contest held last Sunday in Livonia at Myron H. Beals Post 32.

Mari first competed in the Lloyd H. Green Post 147 Northville oratorical contest February 21. After winning at the post level, she went on to the district competition where she topped Dave Gandee, runner-up, of Plymouth.

She next will compete in the Third Zone Oratorical Contest sponsored by the American Legion at Frank Wendtland Post 253 in Royal Oak this Sunday. The Legion program offers more than $18,000 in scholarship prizes.

In the district competition the participants gave a prepared 10-minute speech and a five-minute extemporaneous speech, based on the Constitution of the United States. Judges were Mary Freydl, speech department, University of Michigan and Schoolcraft College; Barbara LeBoeuf, Northville High debate coach; and Lawrence W. Rudick, speech instructor, Schoolcraft College.

Clinic Gives Free Tests For Cancer

Northville-Novi area women are being urged to form car-pools to visit the Michigan Cancer Foundation's free "Pap" test clinic held Monday through Friday from 9:30 a.m. to 3:30 p.m. at 4811 John R at Hancock in Detroit.

Mrs. E. C. Kelly, volunteer activities chairman for the Northville unit of the Michigan Cancer Foundation, stresses the benefits of this test for cervical cancer for all adult or married women. Appointments for the free test may be made by calling 833-0710.

The foundation is promoting car-pools or "Papmobiles" to encourage groups of women to avail themselves of the service. Bridge clubs, bowling teams and mother-daughter groups, it points out, are using the service.

Cervical cancer, it reports, currently takes a heavy toll in the metropolitan-Detroit area, yet most of the hundreds of deaths from this disease could have been prevented if the disease had been detected in its early stages.

The "Pap" test, a means of staining sample cells from the body for study under a microscope, the foundation stresses, has been an "extremely effective means of detecting cervical cancer, or its potential. To date, it is the most effective test for cancer known."

Should the "screener" prove positive showing a typical or unusual cell growth, the patient will be informed that further medical investigation is needed. Her private physician, or Michigan Cancer Foundation personnel, then will be able to complete the investigation to determine whether cancer is indicated.

Any woman 21 or over, or married, or with the consent of parent or guardian if under 21, can make an appointment for the free Michigan Cancer Foundation test.

SUE STAYMAN

Sue Stayman Wins in Debate

Sue Stayman, daughter of Mr. and Mrs. M. J. Stayman, 39940 Twelve Mile Road, and a student at Our Lady of Sorrows High School in Farmington, is a member of the debate team of the winning C-D Division, Michigan High School Forensic Association.

The team won in finals held at the University of Michigan with this year's debate topic, "Resolved: That the federal government should establish, finance and administer programs to control air and water pollution in the United States."

Other members of the Our Lady of Sorrows team are Anthony and James Abowd and Ethel Beckley. Class A championship was won by Huron High School, Ann Arbor, and Class B, by Marshall High School.

Saturday's Last Glass Collection

Third collection of nonreturnable glass containers sponsored by the Citizens for Environmental Action is to be held from 9 a.m. to 3 p.m. this Saturday in the Northville board of education office parking lot on West Main Street.

Glass collected will be recycled or reused by the glass companies, the group points out, instead of compounding the already existing garbage problem. It is urging citizens to "react positively and individually to decrease the amount of garbage (trash) by saving nonreturnable glass containers for recycling."

This is to be the last glass collection to be sponsored by the group. It urges citizens to continue to save glass and to take it to permanent recycling centers in the area: the Livonia Environmental Action Committee Center, 333050 Five Mile, 422-0996, open Monday-Friday from 10 a.m. to 2:30 p.m. and Saturday from 10 a.m. until 4 p.m. for glass and newspapers.

Hugh Jarvis Gifts
124 E. Main Northville
349-1050

Clothes and things for infants, toddlers, girls & boys from cradle to 12.
Master Charge
Security BankAmericard
Michigan BankAmericard
The Little People SHOPPE NORTHVILLE
FI-9-0613
103 E. Main St. Northville, Mich.

ARE YOU TIRED OF PAYING TO HAVE YOUR WIG CLEANED AND SET?
Let us show you a wig that is care-free.
–Mention this ad and there will be no charge for trim and comb-out with purchase.
****
THURSDAY EVENING ONLY
4 P.M. to 7 P.M.
$2.00 OFF ON CUT & SET
****
10% Discount for Senior Citizens on all items.
****
A complete line Viviane Woodard Cosmetics – We do free make-up.
Bev's Swirl & Curl
121 N. Wixom Road
Wixom – 624-4725
Daily 9 to 5–Thurs. Appts. til 7 p.m.
Closed Mondays

SILVER
Gulf Stream
ALL POLYESTER DOUBLE KNITS
New and Sensational!
Handsomely tailored with Riviera pockets, wide extended 2-button waistband. Gently flared for today's styling.
$20 and up
EVEN THIS KNOT WILL NOT WRINKLE THIS SLACK.
The slack of tomorrow is here. This all polyester double knit slack is without doubt the most comfortable slack you can wear because it gives with every move you make. It sheds every wrinkle instantly but keeps its shape and press permanently. Just toss it into the washing machine, then the dryer, and they're ready to wear again. Also can be dry cleaned.
CAUTION: Buying our double knits can become habit forming.
* Cuffed While You Wait!
OPEN DAILY 'TIL 6:00
MONDAY AND FRIDAY 'til 9:00 p.m.
Lapham's Men's Shop
120 E. Main St. Northville 349-3677

Fresh Spring Stride Rites
Here's the kind of style that your children want this season. Fresh and bright, and made to stand up to plenty of rough stuff. Stride Rite builds them to fit. And our professional fitters are trained to make doubly sure they do. Stride Rite. The most trusted name in children's shoes.
THE STRIDE RITE SHOE
PUFF In White, Blue, Brown, crinkle uppers with crepe soles.
JULIET In Brown, Black, crinkle uppers.
DOVER In Black Grain upper with zipper side..
STRIPER
DUKE In Brown Grain slip-on.
Open Monday, Thursday and Friday Evenings until 9
Del's SHOES
153 East Main Street
Northville, Michigan
349-0630
HYLAND PLAZA
Corner Duck Lake Road
& Highland Road (M-59)
East Highland, Michigan
887-9330

At Woman's Club

Professor Cites Need for Change

"Maybe we're working too hard, and maybe we don't need all we're working for," theorized Dr. Dennis Papazian, associate professor of history at the University of Michigan Dearborn Campus and guest speaker at Northville Woman's Club last Friday.

In his talk, the Russian history expert developed a parallel between the Russian Revolution and the situation in the United States today. He pointed out that there are really two "revolutions" taking place–those who are on the bottom of the socio-economic heap are trying to rise and those who are "completely out" of the system are rebelling.

"If we don't find solutions, there are going to be explosions," he warned as he suggested that one might be lowering of individual standards of living so that social standards may be up.

In illustration, he described how he arrived in Russia for a stay with only his hand luggage as the other had been lost enroute. He "felt poor" with only two shirts and a jacket, he recalled, until he realized that a Russian with two-not just one–shirts and a jacket would consider himself lucky. In those circumstances, he pointed out, he found he could get along very well.

"We try to live our lives narrowly centered," continued the professor, "and the Detroit riots now seem ancient history--but don't kid yourselves, they're not."

He blamed television as a "prime reason" for riots, saying that those on the bottom of the social scale saw sets of expensive kitchens with every modern appliance and believed that this was the suburban way of life.

The only actual contact most blacks had with real people was that of the maid going into the affluent suburban home. She related the comfortable way of living she witnessed, similar to that on television, and misconceptions grew, Dr. Papazian said.

In comparing the Soviet Union with the United States, Dr. Papazian pointed out that "we're large, they're larger; we have vast resources, they have even more." He continued by citing how both nations are composed of many nationalities with the Russians having over 100. He added that Russian productivity is second only to the United States.

He mentioned that both peoples are strong in science and industry and expressed the hope that "with instincts of the people so much alike that there can be accommodation to each other."

He contrasted the 1861 emancipation of Russian serfs with the freeing of slaves in this country just four years later. The difference is that the real U.S. emancipation didn't come until the 1950's, he declared, as he told how Russian serfs were given land while negros were released with no base for making a living–no land, no education, no money.

His warning was that "if the system isn't repaired, it may be destroyed."

SHARING IDEAS – Identifying common goals and exchanging ideas brought the Northville elementary PTA boards, administrators and principals together at a tea last week at Amerman sponsored by the Main Street PTA. Discussing roles their respective PTAs play are (from left to right) Mrs. Robert A. Harrison, a member of the Main Street PTA; William Craft, Amerman principal; Mrs. W. James Knox, Amerman; and Mrs. Edwin Earehart, Moraine.

Send Yours, Too

Use These Recipes To Serve Groups

As churches schedule Lenten potlucks and clubs look ahead to cooperative spring luncheons, recipes that serve larger numbers are in demand.

One such suggestion is the following for Dilled Relish Tray from Mrs. Seymour (Florence) Orr of 748 Grace Street, Northville. She mentions that it is such a "good keeper" it can be made days ahead and will serve 25.

DILLED RELISH TRAY

2 large Bermuda onions
4 medium-size cucumbers
2 cans (3 or 4 ounces each) mushroom caps
1 3/4 c. sugar
4 teasp. salt
2 teasp. dill weed
2 c. white vinegar
1 c. water

Peel onions, slice thin and separate into rings; place in a large bowl. . Pare cucumbers and score with a fork; slice them and place a medium-size bowl. Drain liquid from mushrooms and place in a small bowl. Combine sugar, salt, dill, vinegar and water; heat to boiling and pour over vegetables. Chill several hours. When ready to serve, remove vegetables from liquid with a slotted spoon. Pile into sectioned relish tray or into separate bowls.

****

Another tempting-sounding luncheon idea from Mrs. Orr is:

APPLE MUFFINS

2 c. flour
¼ c. sugar
1 teasp. salt
4 teasp. baking powder
½ teasp. cinnamon

Sift all together. Blend in 1 egg, well beaten, 1 c. milk, ¼ c. shortening, melted and cooled. Carefully fold in ¼ c. sugar with 1 c. sliced apples. Mix together. Fill 2/3 full in muffin pan and bake 20 to 25 minutes at 400 degrees. Berries or peaches also may be used.

****

Mrs. Orr's third suggestion sounds seasonal by its title, but with coconut and whipped cream should be a perfect luncheon dessert:

"WHITE CHRISTMAS PIE"

Blend thoroughly in a saucepan – ½ c. sugar, ¼ c. flour, 1 envelope unflavored gelatin and ½ teasp. salt. Stir in gradually 1¾ c. milk.

Cook over medium heat until mixture boils, stirring constantly. Boil one minute. Place pan in cold water. Cool until mixture mounds slightly when dropped from spoon.

Blend in ¾ teasp. vanilla and ¼ teasp. almond flavoring.

Carefully fold into a meringue made of 3 egg whites, ¼ teasp. cream of tartar, ½ c. sugar. Gently fold in ½ c. whipped whipping cream; fold in ½ c. moist shredded coconut. Pile into cooled baked pie shell. Sprinkle with shredded coconut and chill about 6-8 hours. Serve cold topped with a small amount of crushed strawberries or raspberries.

Community Calendar

TODAY, MARCH 11

Town Hall, 11 a.m., Northville High auditorium.

Northville High Wrestling banquet, 6 p.m., cafeteria.

Presbyterian Men's Club, 6:30 p.m., church.

Novi Rotary, noon, Quality House.

Northville Commandary 39, 7:30 p.m., Masonic Temple.

Northville Weight-Watchers, 7:30 p.m., Presbyterian Church.

Scout Troop 731, 7:30 p.m., First Methodist Church.

FRIDAY, MARCH 12

Northville Council 89 RAM, 7:30 p.m., Masonic Temple.

SATURDAY, MARCH 13

Glass collection, 9 a.m. to 3 p.m., Board of Education parking lot.

MONDAY, MARCH 15

Northern Lites, 7:30 p.m., 26560 Taft Road.

Blue Lodge 186 F&AM, 7:30 p.m., Masonic Temple.

TOPS, 7:30 p.m., Scout-Recreation Building.

Northville City Council, 8 p.m., council chambers.

Novi City Council, 8 p.m., council chambers.

TUESDAY, MARCH 16

Presbyterian Church pot-luck, 6:30 p.m., church.

Weight-Watchers, 10 a.m., 500 South Harvey, Plymouth.

Northville Rotary, noon, Presbyterian Church.

Northville Explorer Scouts, 7 p.m., Legion Hall.

Northville City Planning Commission, 8 p.m., council chambers.

VFW Post 4012, 8 p.m., VFW Hall.

WEDNESDAY, MARCH 17
St. Patrick's Day

Orient Chapter Past Matrons, 12:30 p.m., Plymouth home of Mrs. William Monroe.

Silver Springs Questers, 12:30 p.m., home of Mrs. Paul Folino.

Northville Parent-Principal meeting, 7:30 p.m., high school.

Northville Education Association, after school.

Northville Optimists, 6:30 p.m., Thunderbird.

Union Chapter RAM, 7:30 p.m., Masonic Temple.

VFW Auxiliary, 8 p.m., VFW Hall.

Northville Area Economic Development Committee, 8 p.m., Manufacturers National Bank.

We-Way-CO, 8 p.m., Plymouth Central High.

Novi Planning Commission study session, 8 p.m., council chambers.

THURSDAY, MARCH 18

Cooke Junior High, Annex dismiss at 11 a.m., parent-teacher conferences noon to 3 p.m.

Northville Chamber of Commerce, 8 p.m.

Northville Republican Club, 8 p.m., Township Hall.

Book Shelf

New books now available at Northville Public Library include:

FICTION

"A Theme for Reason," Elisabeth Ogilvie; A woman, unable to accept the death of her love, decides on a drastic step.

"Passenger to Frankfurt," Agatha Christie; Tale of international intrigue unfolds from the brief meeting of two individuals at the Frankfurt airport.

SCIENCE FICTION

"The Ends of Time," Robert Silverberg; Eight stories of bizarre happenings.

NON-FICTION

"How to Talk with Practically Anybody about Practically Anything," Barbara Walters; Author gives advice on talking to royalty, celebrities, young people and old.

"A Dictionary of Comparative Religion," Samuel Brandon; An authoritative reference to the beliefs and practices of world religious, living and dead.

"The Complete Deer Hunt," Joe De Folio; Guide to the hunting, dressing and skinning of deer, also hunting locations and preparing venison.

JUVENILE

"Harry S. Truman," Leroy Hayman; A biography of America's thirty-third Chief Executive, Harry S. Truman, whose leadership guided the nation through one of its most crucial periods.

"The Moon Singer," Clyde Robert Bella; A young lad is compelled to sing a haunting and beautiful song whenever the moon is out.

News of Students

Judi Hallam, a student at Western Michigan University in Kalamazoo and member of Gamma Xi Chapter of Alpha Chi Omega sorority recently was elected president of the Panhellenic Council at the university.

****

Nina Bosworth, daughter of Mr. and Mrs. Ralph P. Bosworth of South Lyon and the past Worthy Advisor of Northville Assembly No. 29, has been named to the dean's list at Northern Michigan University in Marquette for the 1970-71 fall semester.

Judy Jacob 38106 Southfarm Cr., has been named to the Dean's List at Butler University for the first semester of the 1970-71 year. A grade average of at least a "B" is required.

Among the winter graduates at Adrian College is Susan Wisner, daughter of Mr. and Mrs. John S. Wisner, 18236 Edenderry. She received an AB degree in January with a major in English and sociology.

A total of 707 students have been named to the Dean's List at Denison University for the 1969-70 academic year. Among these is Robert L. Armstrong, son of Mr. and Mrs. Robert B. Armstrong, 44217 Wyngate Lane, a junior.

Science Fair Set at OLV

Annual science fair at Our Lady of Victory school will be held from 1 to 5 p.m. this Sunday in the church social hall. There will be 65 exhibits by seventh and eighth grade students.

First, second and third place ribbons will be awarded by a panel of four judges. They will be in place for the fair, which is under the direction of Philip Schwartz, science teacher.

Judging the entries are Reverend John Wyskiel, Dr. Thomas Heslip, Sister Rose Ann and Theodore Marzonie.

Elm Program Set for Parks

Dead and diseased elm trees are in line to be removed from picnic areas of the Wayne County park system this summer, following an action by the public works committee of the County Board of Commissioners.

The committee last week approved the transfer of $32,000 of county funds into the parks' division budget to finance the removal, trimming and replanting of diseased trees if action is later authorized by the full board.

Most of the trees scheduled for removal are along Edward Hines Parkway, which is the county's largest single piece of park land, with 2,200 acres, and is where the largest number of picknickers are expected to congregate this summer.

Picnic areas are the chief concern because large numbers of people are potentially endangered, said Parks and Parkways superintendent, Carroll L. Porter. He explained that elms rot very quickly after becoming diseased, and could be uprooted by relatively mild winds. The trees to be removed range in diameter from two inches to 36 inches, he said.

Porter said the removals will probably begin in July, after warmer weather has hardened the ground, lessening the extent that work crews will damage the sod. While some of the work will be performed by forestry crews of the road commission, most of it will be contracted to private firms, he said.

Porter said that the entire Wayne County Park system consists of some 4,300 acres of recreation land.

Coffee Introduces Jaycee Auxiliary

Members of the Novi Jaycee Auxiliary held an informal evening coffee last Tuesday, March 9th to acquaint new and prospective Jaycee Wives with the auxiliary.

Auxiliary president, Mrs. D. Wolcott, introduced the wives to the clubs activities and goals. Special attention was given to the upcoming Lunch With The Easter Bunny, April 3.

This dessert social, held at the home of Mrs. Gwynne Cherfoli, was in conjunction with the Membership Drive recently held by the Novi Jaycees.

Sponsors Honor Novi Girl Scouts

Novi Jaycee Auxiliary honored Junior Girl Scout Troop No. 913, which it sponsors, Tuesday by helping the troop celebrate the 59th nationwide anniversary of the Girl Scouts during Girl Scout Birthday Week.

The auxiliary prepared and served dessert to the troop. Mrs. Ronald Mitchell, Mrs. Denny Wolcott and Mrs. Ernie Kramer served. Mrs. Virginia Folsom and Mrs. Dorothy Benit, co-leaders for the troop of 33 girls, report that plans are being made for a camping trip in May to Camp Narrin in Ortonville.

Mothers with daughters interested in Girl Scouting or who are willing to become leaders are invited to contact Mrs. Mary Beth Piatt, troop sevice director, at 474-7874.

THE NORTHVILLE RECORD
THE NOVI NEWS
Published Each Thursday
By The Northville Record
101 N. Center
Northville, Michigan
48167

Second Class Postage Paid
At Northville, Michigan

Subscription Rates
$5.00 Per Year in Michigan
$6.00 Elsewhere

William C. Sliger, Publisher

Scotts.
20% OFF SALE
Most Scotts Lawn Products
SAXTON'S GARDEN CENTER
587 W. Ann Arbor Trail
Plymouth 453-6250

END-OF-SEASON CLEARANCE
ON PORTABLE ELECTRIC HEATERS
SAVINGS UP TO 30%

*SAFETY FEATURES–
*TIP-OVER SWITCH
*LISTED BY UNITED LABORATORIES

INVENTORY CLEARANCE
FAMOUS BRAND PAINT
SAVE Up To 60%!
NOW ONLY $3.50 GAL.
REG. 7.95 GAL.
*INTERIOR
*EXTERIOR
*OIL BASE
*WATER BASE
*BIG VARIETY OF COLORS
*COMPARABLE SAVINGS ON 1-QUART CANS
True Value HARDWARE STORES
NORTHVILLE HARDWARE
107 N. CENTER ST., NORTHVILLE 349-0131

GAMBLES IS WHERE IT'S AT
WHAT'S AT?
WALLPAPER
GOOD SELECTION
VINYL & REGULAR
ALL 25% OFF
STONE'S
GAMBLES
117 EAST MAIN
NORTHVILLE
349-2323

Integrity
We're part of your Health Team
Your doctor prescribes medicines, and we fill his orders exactly. We're on the team to help you back to good health. Always a registered pharmacist in attendance.
LET US BE YOUR PERSONAL PHARMACISTS
George and Norm
NOVI Rexall DRUG
ON GRAND RIVER EAST OF NOVI ROAD–349-0122

"the TRUTH that HEALS"
WQTE
Sunday 9:45 A.M.
"SELF-WILL? NOT ME!"

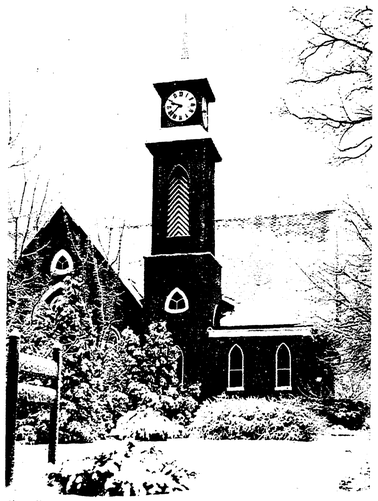

HISTORY BLANKET–Sunday will be an easy one to remember for members of Northville's Methodist Church because it marked the historic move from the old church to the new facilities. Chances are history buffs will remember it by recalling that a fresh blanket of snow gave the old church (above) a white setting for the occasion. See related picture and story on Page 14-A.

Police Study Delay Urged

Fearing that obtaining comparisons from the City of Northville and Wayne County Sheriff on the cost of providing police protection in the township will hinder the Michigan State Police moving its Detroit post into Northville Township, Township Trustee Richard Mitchell called for an immediate halt to the cost study.

Mitchell, speaking at the township board's Tuesday meeting, moved to "discontinue any police bids from neighboring cities in view of the State Police Post moving in." Fellow trustees and Township Police Chief Ron Nisum disagreed with him and his motion died for lack of a second.

"We should put all effort forth to get the post here and I feel this (obtaining cost comparisons) could be a hinderance," Mitchell stated. "This can only lead to city annexation or charter (township.)"

Mitchell noted that if the State Police come into the township "we won't need the other police service anyway."

Wayne County is considering a proposal that would permit State Police to use vacant facilities at the Wayne County Child Development Center (Training School) on Sheldon near Five Mile.

Trustee Bernard Baldwin told Mitchell the "purpose of the state police is not to take on the policing of a community. It must provide state-wide coverage. They won't do the chores of the community police. We're not moving by leaps and bounds on getting these police budget comparisons, you know."

Trustees had requested the

Continued on Page 14-A

Record's Got Two Offices, Two Numbers

It's been suggested in the past that things were a little confused at The Record.

But now the condition seems to be spreading to customers, who are having a little trouble deciding exactly where the newspaper is located.

The problem, of course, is the recent move into new quarters at 560 South Main street (formerly Rathburn Chevrolet Sales).

Actually, The Record now has two locations.

Editorial and advertising offices are still located at the old building, Main and Center streets, which is now undergoing remodeling.

And the telephone number is the same: 349-1700.

If you have a news item, wish to place a want ad, take out a subscription, order wedding invitations, see the advertising manager, publisher, assistant to the publisher, any of the editors, stop in at Main and Center streets or call 349-1700.

If you have something you'd like to have printed (letterheads, envelopes, books, forms, circulars, newspapers, etc.), you'll find the man you want (Chuck Gross) at 560 South Main street. Or just call 349-6660.

Bookkeeping matters are also handled at the new composition and press plant location. Again call 349-6660 and ask for Mary Donovan or Peggy Grande.

When we get all settled in our new offices at both locations, we're planning an open house. Maybe that will help end the confusion. Meanwhile, bear with us.

Armed Trio Robs Family

Terrorize GM VP, Wife, Son

Search for three gunmen who terrorized and robbed a General Motors vice-president and his family in their secluded Northville Township home Sunday night continued this week.

Wayne County Sheriff's Department officers, who Monday took prints at the home, indicated there were no new developments as of Tuesday afternoon and that investigation was continuing.

Sought are three Negro gunmen who entered the home of Mr. and Mrs. Reuben Jensen on Sheldon Road (Center Street), south of Seven Mile, about 8:30 p.m. Sunday, threatened to kill them, and robbed them of an estimated $17,000 worth of jewelry, checks, five guns, T.V. and stereo equipment, and tied up the family before fleeing in a car.

"It was a terrible experience, particularly for our son Scott (age 15) who had to stand there for 15 minutes being choked while he (gunman) held a revolver at his head," the GM group executive told The Record.

"A person doesn't seem to be safe anywhere these days. They haven't cleared up the other case (January 31 murder of Jack Keyes of Northville) yet, have they?"

Just returned from a vacation in Acapulco, Mexico, the Jensens had finished a late supper and were watching television when their son answered a knock at the door, said Jensen. A well-dressed man told Scott his car had skidded off the road and he needed help.

"Scott showed him where the telephone was but he asked if there wasn't someone in the house who could help," said Jensen. The youngster referred him to his parents.

When Jensen offered to telephone for road service, the man grabbed Scott around the neck and put the revolver to his head. "If you touch that phone I'll blow this boy's brains out," the gunman said, according to Jensen.

A whistle signalled the gunman's two accomplices, who entered the house carrying 16-gauge shotguns and wearing stocking masks. The demanded money and the location of the safe, threatening to kill the Jensens unless they cooperated, deputies reported.

"They seemed to know where things were in the house," said Jensen, who was forced to open the safe while the gunmen held his wife and son. "All this time they kept threatening with their guns."

The house was ransacked.

The gunmen used clothesline and appliance cord to tie the three members of the family, deputies said.

Apparently, while the first gunman was in the house, the other two backed up their car from Seven Mile to the house. They loaded it with the stolen articles and made their escape in it.

None of the members of the

Continued on Page 14-A

MRS. KENNETH SEWELL

Her Guess Nails Down Big Prize

For Dorothy Sewell, wife of Kenneth Sewell, of 18320 Laraugh, Northville, hitting the nail on the head and guessing exactly the number of nails – 62,545 – on display during the Metropolitan Detroit Builders Association show was a matter of pure luck.

She was presented the annual show award of $20,000 at Cobo Hall last Thursday, but since an identical estimate was made of the nails in a small plastic model house on display by Gerald A. Jones of Clarkston, the prize is being split.

The tie made necessary a runoff between Mrs. Sewell and Jones, a young draftsman at Pneumatic Industries in Highland, Michigan. But Mrs. Sewell and he made an agreement before the guessoff to split the award evenly.

To comply with the contest rules, however, the runoff was held with the $20,000 check being presented to the Northville housewife and a $100 consolation going to Jones. This was the second contest tie in recent years at the show as the 1969 contest was a tie with the winners deciding to split.

Last week in her own all-electric ranch home in Edenderry Hills subdivision (her husband is a Detroit Edison executive and a member of Northville Township Planning Commission), Dorothy Sewell seemed more concerned that the other young couple receive their full share, per agreement, than that she benefit.

She explained that Mr. and Mrs. Jones were a young couple "just starting out" and that they had two young children and would be able to use the money for a larger home. Her husband, she said, was consulting an attorney to see if each couple could declare $10,000 for tax purposes. This, she pointed out, would help the Joneses keep a larger share.

In her quiet way, Dorothy Sewell

Continued on Page 8-A

School Millage Gets Voter OK

Northville Public Schools request to renew 17 mills for operation was approved by a vote of 665-388, a near 2-1 margin, as 17.4 per cent of the registered electors cast ballots Saturday.

Of the 1,059 votes cast, 63 per cent were "yes" and 37 per cent "no." Six of the ballots were spoiled, election officials said.

Commenting on the election, Superintendent Raymond Spear said "It's great news! It makes me feel pretty good . . . we appreciate the public's support."

Spear said he anticipated a turnout of 1,000 to 1,200 of the district's 6,091 voters, so the turnout "was close to what I'd hoped for. I was especially pleased with the margin of "yes" votes over "no" votes."

The renewal of the 17 mills for an additional five years will raise roughly $1,360,000 for the 1971-72 school year, he explained, "based on a seven per cent increase in state equalized valuation (SEV). The 17 mills represents a little more than one-third of the total budget anticipated for next year."

Spear remains convinced that another millage vote must be put to the people in June. While he believes the increase will be "close to 2.5 mills." he said the board of education will be studying this matter in detail before making a decision on what increase will be asked for.

"I don't know how much it will be at this time, but whatever it is, we'll have to come up with a good selling job explaining to the people exactly why the additional millage will be needed," he said.

In early February the board rejected a proposal to place a 2.5-mill hike on Saturday's ballot. The added millage was expected to raise about $200,000 for operation of the schools, Spear said.

The superintendent said the district can operate the current program next year on the renewed millage "if there is more than a seven per cent increase in SEV and fewer students than the 3,350 we expect in September and 3,837 expected by June, 1972.

Nab Vandals Of School

Two juvenile boys were arrested Monday night and charged with the break-in of Cooke Junior High, according to Northville City Police.

The boys, both age 14 and students at Cooke Junior High, admitted to breaking into the school when questioned by officers, police said.

The youths are expected to be turned over to Oakland County Probate Court, according to police.

The school was broken into late Sunday night, February 28, and an estimated $4,000 damage caused to the building and equipment.

Police on routine patrol discovered the break-in at 3:33 a.m. March 1 when they found a window on the north side of the office broken.

Windows in the interior of the school were smashed, equipment damaged, the science lab left in shambles, the band room flooded and furniture in the office area over turned. About $15 in petty cash was also taken from the school, according to school administrators.

Classes at the junior high were cancelled March 1 to allow for crews to clean up broken glass which lined corridors of the school.

NEWS BRIEFS

RETIREMENT cermonies for outgoing Schoolcraft College President Dr. Eric J. Bradner have been set for the weekend of May 1-2.

TOWNSHIP POLICE are through playing hide and seek with stray dogs. Tuesday night trustees approved a new dog ordinance which permits police to set foot on private property to apprehend stray dogs. The previous ordinance limited police to nabbing the dogs on public property.

"I'VE STILL to see my first robin," reports Bill Foreman of Northville, "but I saw something yesterday (Thursday) even better – a groundhog." Bill's not sure what it means, weatherwise, but he's got a hunch that Mr. Groundhog, spotted at Seven Mile and Chubb roads, was trying to remind passersby that spring is just around the corner – March 21 to be exact.

NORTHVILLE EDUCATION Association (NEA) has elected its five-member team which will represent the association in negotiations with the school district for the 1971-72 school year. Al Jones, a social studies teacher at the high school is chief negotiator; Miss Patricia Dorrian, English teacher, high school representative; Frank James, counselor, junior high; Mrs. Susan Karschnick, third grade Amerman, elementary; and Mrs. Rita Resvosky, math-science at the junior high, recorder. Negotiations are expected to begin later this month, NEA President Robert Sharrar said.

WHILE STATE, county and city officials have gone on record supporting the use of Maybury Sanatorium for a park, township trustees declined to do so Tuesday night after Clerk Eleanor Hammond strongly suggested the township adopt a resolution to save Maybury. "Our master plan speaks for itself," Trustee Richard Mitchell said and Treasurer Joseph Straub agreed. The master plan designates the property for residential use. Trustee Bernard Baldwin commented the "Township tried to get it as a park but the people voted down the recreation millage." Supervisor Gunnar Stromberg said "If the state wants it as a park, that's fine."

Four New Schools Seen

Studies to Air Future Needs

Northville School Board trustees established educational specifications committees Monday night for four new schools to be included in the district's next building program.

Superintendent Raymond Spear said "if enrollment projections hold true, we will need new facilities ready for occupancy by September, 1973. Construction must begin no later than spring, 1972, placing the next bond issue in early February, 1972, if we go bid before bond."

He told board members "At least one new elementary and a middle school must be ready for occupancy for the 1973-74 school year. A second elementary and a high school should be ready for occupancy by September, 1974."

Spear said that although existing facilities can handle projected enrollment during the 1973-74 school year "we would be remiss if we allow ourselves to sit back and expect children to move into Northville in the appropriate age categories to fill classrooms exactly as they may be available.

"We must also keep in mind that enrollment projections are based on an average of the past few years' growth," he stated, "and do not recognize the full impact of an expanded housing market or rapidly growing projects. The possible closing of non-public schools would also affect the projected enrollment."

Spear said the project enrollment for 1973-74 at the elementary level is 1,948 with present facilities able to handle 2,036; middle school projected, 1,074; present capacity, 1,134; high school projected, 1,482, present capacity, 1,404.

The board agreed to establish the educational specifications committee, one for each building level, to study existing facilities and curriculum, determining if the present educational concept should be adapted to new facilities.

The committees will be composed of administrators, board members, teachers, parents and students (at the high school and middle school levels.)

****

In other board action Monday, a committee was established to study a request from the high school Student Congress asking that the district permit an open lunch hour which would allow students to leave school property for lunch.

The present policy permits students to leave the school during the lunch hour only if they have parental permission to go home for lunch.

Rick Sechler, president of the Student Congress, said the present policy, established in 1969, "has gone through the trial period and now we are asking the board and administration to re-examine it, as was promised."

The committee, composed of students, parents, teachers, administrators, board members and representatives of the Chamber of

Continued on Page 14-A

NOVI HIGHLIGHTS

Mrs. H. D. Henderson
349-2428

Mrs. Marvin Stayman of 12 Mile Road entertained at a shower-luncheon for her niece, Patricia McEachen, on Saturday. Miss McEachen of Union Lake will marry Michael McAskin of Farmington on March 27. The party was held at Petrini's East Detroit, with Mrs. Harold McHale and Mrs. James McHale, aunts of the bride-elect as co-hostesses.

Among the returning Florida vacationers were Mr. and Mrs. Mike Schultz who visited relatives in Southern Florida for six weeks. On Saturday the former's mother, Mrs. Patricia Schultz, also returned after several weeks visiting friends and relatives in Florida.

After three weeks of vacation touring in Florida, Mrs. Hildred Hunt, Mrs. Wilma Wagonis, Mrs. Dolly Alegnani and her sister-in-law, Mrs. Josephine Vogel returned to their homes in Novi on Saturday. Among the places they visited were the Stephen Foster Memorial at White Springs, Miami Beach, Fort Lauderdale, Ringling's home and museum at Sarasota and Lake Placid. Then they went as far south as Key West. They spent one day with the Russell Races at Bradenton and spent some time with relatives in New Port Richey.

On the way home they spent three days in historic St. Augustine and stayed all night at historic Kennesaw, Georgia.

Last Thursday Mrs. Kenneth Atkinson of Detroit spent the day with Mrs. George Atkinson. They and Mrs. Hattie Gartick all had luncheon together.

Mrs. Florence Martin entered St. Mary Hospital in Livonia on Sunday, and on Monday Mrs. Martin underwent major surgery on her eye.

Mrs. Anthony Olivich Sr. has returned to her home on Ten Mile Road after seven weeks in Florida at the home of Dr. and Mrs. Moore at Dunedin.

Friday company at the home of Mr. and Mrs. Lloyd Coleman included Mrs. Coleman's niece and family, Mr. and Mrs. Donald Sasse, and children from Midland.

Sergeant Jim Erwin of the U.S. Air Force is home on a 30-day leave, accompanied by his wife. At the present time they are visiting Jim's parents, Mr. and Mrs. J. W. Erwin. They will be visiting other relatives and friends before leaving for San Antonio, Texas. Sergeant Erwin spent eight months in Vietnam.

Mr. and Mrs. Leo Gregory and son, Jeremy of Walled Lake spent Sunday with the latter's parents, Mr. and Mrs. Erwin F'Geppert. Ellen Southard of the Lutheran School for the Deaf was a weekend guest.

Sarah Ann, daughter of Mr. and Mrs. William Trotter was baptized in Our Lady of Good Counsel in Plymouth this past Sunday. Mr. and Mrs. Maurice Ford of Novi were the Godparents. The grandparents are Mr. and Mrs. Ted Slentz and Mr. and Mrs. Gerald Trotter of Novi. After the service Mr. and Mrs. William Trotter had a family dinner for the relatives.

Patrick Callan and one of his classmates from Maranatha Bible College at Watertown, Wisconsin spent the weekend with his parents, Mr. and Mrs. Ed Callan.

George K. Duden and his friend, Gary Geresey, went to a farm north of East Tawas for a weekend of snowmobiling. They found plenty of snow. It took them six hours to get back home.

Congratulations to Leroy and Lulu King who celebrated their 40th wedding anniversary this past Sunday at a dinner with their children and grandchildren, at their home on West Seven Mile Road.

Children and grandchildren present for the occasion were Mr. and Mrs. Bill King and family, Mr. and Mrs. Aubrey King and family, Mrs. Audrey Lewis and her four children, and Larry of the home.

Mr. King retired three years ago from the Northville Public Schools and the Kings have lived on West Seven Mile Road for the past 15 years.

The Garland Killeens from Bellaire, Michigan, formerly of Novi, were the Saturday guests of Mr. and Mrs. Gilbert Henderson.

UNITED METHODIST
CHURCH OF NOVI

The Senior High class met at 11:10 a.m. Sunday for the first class under the leadership of Mrs. Donald Waldenmayer.

On Girl Scout Sunday the following participated in the morning service: Greeters–Susan Holmes, Judy Burnham, Teri Brooks, Barbara Folsom: Ushers–Marci Brooks, Patti Tuck; Acolytes–Nora Smith, Melody Dawson, Susan Waldenmayer and Martie DeWaard.

Weekly Lenten program each week on Wednesday at 6:15 p.m. Bring passing dish, own table service and milk for own children. Sign up on sheet in narthex to aid hostesses in menu planning. The program will start after 7 p.m. A nursery for children through third grade will be provided.

Chancel choir practice every Wednesday at 8 p.m.

Thursday (today) all ladies are invited to help sew on a mission quilt at the church.

On Friday at 6:45 p.m. youth will assemble at the church, and will leave at 7 p.m. for a weekend retreat.

The youth will return from retreat at 2 p.m. Sunday.

Monday, March 15, the W.S.C.S. will meet.

March 16 membership classes for adults wishing to unite with the church, will begin.

Next Thursday, March 18, Dick Venus, a minister working with run-away youth in Ann Arbor, will lead a discussion on "Kids, Drugs, and You."

FIRST BAPTIST
CHURCH OF NOVI

Last Sunday the regular Lord's Supper observance service followed the morning worship service.

Churchfolk are asked to remember these, who have been sick, in their prayers: Debbie Diem, Janice Stader, Kevin and Audrey Knoll, John Norwood, Mary Thomas, Sylvia Ridenour, Charlene French and Mrs. Malcomb Sweezey. Mrs. Ridenour was released from the hospital on Friday.

A meeting was held Sunday afternoon to preview the DVBS curriculum and to discuss plans for this year's school. The meeting also doubled as a workers conference to consider immediate plans for the Sunday School program.

Those attending the women's retreat will be leaving in a group Friday about noon. Anyone who did not get a chance to sign up but still might want to go is asked to let Gerry Stipp know as there may be a last minute cancellation.

Special guests in next week's Sunday service will be the Novi Girl Scouts and Brownies and their families. This is Girl Scout Sunday and the local units have been invited to worship with members. Mrs. Burton will be in charge.

March has been designated as March to Sunday School month. Everyone present last Sunday is a "walker". If you bring one or more next week you will be a "marcher". All marchers will be recognized at the Fellowship Dinner on March 28.

Two Sunday school classes have earned the green light for their last two Sunday attendances: Mr. VanAvery's boys class and the Senior Ladies class taught by Mrs. Bellefeville.

"Bring a Friend or Bring a Yard" is the theme of the next Vera Vaughn Circle meeting set for March 16 at 7:30 p.m. If you don't bring a friend you must pay a penalty and have a yard of material to be used for missionary sewing projects. There were 22 present at the last meeting.

Missionaries Robert and Vera Vaughn will attend services here on March 28 prior to their departure back to Africa. A potluck dinner is planned for the noon meal. Recognition will be given to the Sunday school workers and to all who proved to be faithful marchers in March.

Tentative date for DVBS is June 21-25. Parents are urged to plan vacations around this date.

HOLY CROSS EPISCOPAL
CHURCH MISSION

Saturday, March 6, Mr. John William Radcliffe and Miss Margaret Ann Lakner were married at 5 p.m. in Holy Cross Church. John William is the son of Mrs. Radcliffe of 12 Mile Road and Margaret Ann is the daughter of Mr. and Mrs. J. P. Lakner of Walled Lake.

Sunday, March 7 Arthur Greenlee assisted Father Harding as Acolyte at the 7 a.m. service. At the 11:15 service the acolytes were Tom Lehman and Glen Kundrick.

At 7 p.m. the young people's Roaring Seventy Club met in St. Thomas Hall at Holy Cross.

Bishops Committee met at the church on Monday, March 8.

Every Wednesday until Easter – Holy Communion is scheduled at 10:45 a.m., and at 7:30 p.m. Inquirers class is held at 8 p.m.

Saturday, March 13 the Jr. Confirmation class meets at the church.

Members of the Holy Cross are asked to keep in mind that Friday, March 19 is picture directory day from 4:30 to 9:30 p.m. This project is under the direction of Mrs. Sandy Scott and committee.

Prayers were said for Mr. Al Hajjar who is recovering from surgery and for Mr. Louis Tank. It is reported that Sharon Liddle had an accident at school which required plastic surgery. Sharon is now home from New Grace Hospital.

Those who wish flowers for the altar are asked to sign up on the bulletin board in the Narthex or call Mrs. Louis Tank. Those wishing flowers for Easter are requested to sign up as soon as possible.

NOVI REBEKAH LODGE NEWS

There were nine Rebekahs who attended the visitation at Royal Oak last Monday evening.

The regular Lodge meeting is scheduled tonight (Thursday) at the hall.

Several Rebekahs met at the hall on Monday to continue sewing on the rain hats.

District No. 6 annual meeting is scheduled for March 20 at Brighton.

Dinner tickets should be reserved this week. Call Frances Curtis, 437-1692, for reservations.

BLUE STAR MOTHERS

Novi Chapter 47, Blue Star Mothers met at the home of Alice Ritter on Taft Road last Thursday with a good attendance present.

Those who plan to go to the Hospital for shopping on Thursday (today) are Florence Lyons, Jerry Kent and Nancy Frenk. Planning to put on a party in the evening are Alice Ritter, Barbara Baldwin and Lucy Needham.

Florence Lyon, Jerry Kent and Alice Ritter attended the orientation program at the Veterans' Hospital on February 20.

NOVI SENIOR CITIZENS

Several Novi Senior Citizens met at the church for a social time on Wednesday of this week.

The regular meeting will be held at the Community Hall on March 23. Two meetings are held each month: the second Wednesday and the fourth Tuesday.

NOVI SCHOOL MENU

Monday – Goulash, bread, butter, pickle chips, apple pie and milk.

Tuesday – Chicken and biscuits, rice mounds, hot biscuits and butter, buttered peas and carrots, fruit cup and milk.

Wednesday – Porcupine meat balls, mashed potatoes, gravy, bread, butter, peaches and milk.

Thursday – Hot dogs, buttered buns, escalloped potatoes, cabbage salad, brownies and milk.

Friday – Oven baked fish, tartar sauce, tater tots, bread, butter, buttered vegetable, ice cream and milk.

CUB SCOUT AWARDS

Brent Boudreau – wolf patch, Under wolf; Steve Discher – Gold arrow; Paul Henderson– Silver arrow; Paul Kirkland – wolf patch, gold arrow; Frank Leurch – wolf patch, gold arrow; Kenneth Loynes – wolf patch, gold arrow; Jeff Mitchell – wolf patch; Tracy Neil – two silver arrows; Mark Ortwine – Wolf patch, gold arrow; Jim Pazderski – Wolf patch, gold arrow, silver arrow;

Tom Peterson – Wolf patch, gold arrow; Jeff Smith – silver arrow; Mike Stratton – Wolf patch, gold arrow, silver arrow; Keith Swan – silver arrow; Kenny Varrsickle – gold arrow, silver arrow, asst. denner stripe; and Paul Wysocki – Wolf patch.

Under Bear: Gary Anthony – Bear patch, denner stripe; Scott Barbara – Bear patch, gold arrow, silver arrow; Gregory Cain – Bear patch; Tom Darling – Bear patch, gold arrow (B), gold arrow (W), two silver arrows (W);

Mike Grimm – Wolf patch, gold arrow, silver arrow; Richard Jensen – silver arrow; Danny Main – Bear patch; and Arthur Neil – silver arrow, denner stripe.

Denner stripe – Mike Berardi, Fred Madley, Jerry Sherwood and Russell Smith.

Assistant denner stripe – John Garner, Andrew Gurka and Bruce Snowden.

Webelos sportsman: Rodd Beers. James Blackburn, Keith Crowell, Mark Fortner, Mark Meyer, and Greg Thompson.

Craftman badge – David Lindley.

Athlete and Sportman badge – Greg Bingham, Donald Burnham, George Chapman, Richard Diadone, Brian Hurley, Jeff Laverty, and Robert Ronk.

Bobcats – Jeffrey Jensen and Mike Coon.

Webeloes – Arrow of Light – Mark Meyer, Rod Beers and Dave Lindley.

NOVI GIRL SCOUTS

Now that the cookie sale will be coming to an end for another year thanks is due leaders and their girls.

A special "Thank you" to Troop Sales Representatives: Shirley Brooks, Betty Brezezniak, Mary Casaglas, Mary Anne MacAlarney, Opal Benson, Sylvia Ridenour, Shirley Beatty and Mary Jordan.

Cadette Troop 149 of Novi went bowling this past Saturday at the Country Lanes in Farmington. Parents who drove and deserve a special thank you were Mrs. Ward, Mrs. Fisher, Mrs. Stone, and Mr. Brooks. The girls are looking forward to a Cadette Encampment May 21-23 at the new council site near Waterford which is called Yntema. This will be primitive camping and all skills will be needed. It is to be a joint venture with the Farmington area Cadettes who also are attending.

A date for camping and reservations have been made to use the Scout Lodge at Hayes State Park in the Irish Hills next December.

Junior Troop 713 thoroughly enjoyed its recent campout at Kensington. Several of the girls took part in a "Scouts Own" program Saturday evening while others assisted Miss Pat Wilkins in a Sunday morning worship service.

Troop 713 conducted a Court of Awards at its last meeting with the following girls receiving badges for accomplishments: Shelly Monitz (1), Renee Beers (1), Susan Waldenmayer (1), Reggie Smith (1), Kim Beers (5), Marti De Waard (1), Wendy Warneke (2) and Lita Howey (2) plus the Sign of the Arrow and Sign of the Star awards.

Brownie Troop 713 is decorating Mocui sticks this week with paints. They are learning several American Indian songs and games which are played using the sticks.

Brownies of Troop 161 have been learning games from foreign countries. They are to attend the showing of the play "The Wizard of Oz" at the Northville High School.

As March 7th is National Girl Scout week, several of the Novi Scouts will be attending church together at the Novi United Methodist Church. A reception is planned for them immediately following the service.

Brownie Troop 404: Treats were served by Mary Banks this week The girls enjoyed making invitations for the mother-daughter banquet by tracing, cutting and pasting their silhouettes on a green background. Next week centerpieces will be made, with each girl bring in one eight inch candle. Centerpieces will be taken home by the mothers.

NOVI WALLED LAKE
GIRL SCOUTS

Cadette troop 924 went to Clifford Smart Jr. High for "My Government Night" February 25. Seventeen girls from the troop and 100 from Walled Lake and Wixom attended. Two speakers from the League of Women Voters of West Bloomfield came to help the Cadettes prepare for the My Government badge and challenge active citizenship. Homemade punch and cookies were served.

A REMINDER
TO CUSTOMERS OF THE
NORTHVILLE RECORD

We Now Have TWO Locations

1 — 560 S. MAIN ST.
(Formerly Rathburn Chevrolet)
ALL OUR BOOKKEEPING, COMPOSITION, COMMERCIAL PRINTING AND NEWSPAPER PRESSES ARE LOCATED HERE.
For JOB PRINTING
OR QUESTIONS ABOUT BILLING (BOOKKEEPING) PLEASE CALL
349-6660
OR COME TO OUR NEW PLANT AT 560 S. MAIN ST.

2 — Main & Center Sts.
(Our 'Old' Home)
ALL OUR EDITORIAL, ADVERTISING AND SUBSCRIPTION DEPARTMENTS ARE LOCATED HERE.
For WANT ADS
SUBSCRIPTIONS, DISPLAY ADVERTISING, NEWS ITEMS OR GENERAL INFORMATION – PLEASE CALL
349-1700
OR COME TO OUR MAIN & CENTER STREET OFFICE.

College Slates Geology Classes

Schoolcraft College has announced two new classes to be offered beginning the week of March 15. They are "Geology of the National Parks," and "Modern Religion."

As community service classes they carry no credit, nor is formal registration in the College required. Enrollment in either may be completed over the telephone.

The geology class will meet for 10 weeks from 7-10 Monday nights, beginning March 15. The instructor is William A. Ryan, a member of the full-time faculty and a man with over 25 years experience as a college geology teacher. The content will acquaint students with the reasons for choosing such areas as Yellowstone, the Grand Canyon, the Carlsbad Caverns, Yosemite, the Everglades and Mt. McKinley for the preservation of interested travelers.

The religion class will be taught by William J. Burke who is a history instructor at the College. Its goals are to study the development, rituals, and symbols of the world's great religions.

The class will also focus on present day religious trends and will assist students in becoming aware of their own relationship to current trends and heritage. Lectures, films, group discussions, and guest speakers will form the class format. It will meet for eight weeks from 7 to 10 Tuesday night, beginning March 16.

Total student cost for the geology class is $20, and for the religion class it's $15. Enrollment may be completed by calling Mrs. Lois Collins at 591-6400, Extension 264.

Party Highlights

Legion Birthday

A birthday party to mark the 52nd year of the Lloyd H. Green American Legion Post No. 147 will be held at 6:30 p.m. this Saturday, March 13, at the Post home on Dunlap Street.

The celebration will begin with a buffet potluck. Members wishing to attend are requested to contact Mrs. Joan Fisher, 349-0994, as early as possible to make reservations.

The Lloyd H. Green American Legion Post home looked "green" last Saturday night as St. Patrick's Day was celebrated early with a dance.

Leprechauns, green streamers and balloons carried out the theme. Committee members wore Irish garb, and all guests received hats and favors. The "Melody Men" played for dancing, and a late buffet capped the evening celebration.

Denise Tafralian Cited At Adrian

Freshman Denise Tafralian, daughter of Mr. and Mrs. Dicron Tafralian, Sr., of 46153 Grand River, has been named to the Dean's List for the first semester at Adrian College.

To be named to the Dean's List a student must have a 3.25 average on a four-point scale. Generally, this means their grades must include at least one A and no grade lower than a B.

Adrian College is a Methodist-related liberal arts college currently enrolling approximately 1550 students. Adrian is located 35 miles northwest of Toledo, Ohio.

About Our Servicemen

Word has been received from Vietnam that Private First Class Dennis R. Wilkie, a 1967 Northville High School graduate and former area resident, has been wounded in action.

He is the son of Mr. and Mrs. George R. Wilkie who formerly lived on Reed Street and who recently moved to Lake Ann near Traverse City. While he was a student at Northville High and later at Schoolcraft College, Dennis worked for five years at Brader's Department Store.

He received leg wounds which necessitated the amputation of one leg and other superficial wounds, according to reports. The Red Cross has notified his family that he will be returned to a hospital in the United States.

His temporary address, from which mail will be forwarded, is PFC Dennis R. Wilkie, 386501704, Hospital Mail Section, APO San Francisco, 96347.

****

Ft. Monmouth, N.J. (AHTNC) – army Private First Class Charles A. Lanning, son of Mr. and Mrs. Louis W. Lanning, 608 Reed Court, recently completed a 28-week ground surveillance radar repairman course at the army signal school, Ft. Monmouth, New Jersey.

During the course he was trained to inspect, test and maintain ground surveillance radar equipment.

PFC. Lanning entered the army in April 1970, completed basic training at Ft. Knox, Kentucky, and was last stationed there.

The 23-year-old soldier received his associates degree from the De Vry Institute of Technology in Chicago in 1969.

****

Specialist Four Mark C. Hosler, son of Mr. and Mrs. C. R. Hosler of Stratford Court, recently graduated from Fort Gordon Signal School as a radio teletype operator.

Specialist Hosler is presently stationed in Fulda, Germany, with the S-2 Intelligence Section.

A graduate of Northville High in 1968, he attended Schoolcraft College.

****

Norfolk, Virginia – Navy Petty Officer First Class John S. Waterloo, son of Mr. J. Stanley Waterloo of 134 Rayson Street, was awarded the Meritorious Unit Commendation Ribbon while serving aboard the attack aircraft carrier USS Independence at Norfolk, Virginia.

He received the ribbon for his services aboard the carrier during the September 1970 Jordanian Crisis.

****

Ft. Benjamin Harrison, Ind. – Private David W. Orphan, 22, son of Mr. and Mrs. Andrew G. Orphan, 356 South Rogers, recently completed a 10-week broadcast specialist course at the Defense Information School, Ft. Benjamin Harrison, Indiana.

During the course, students are trained in newscasting, sportscasting and reporting special events and features. They also receive instruction in programming and production and in writing news, sports and feature material for radio and television.

A 1966 graduate of Northville High School, he attended the University of Michigan.

RUSSELL J. WESTON

SAN ANTONIO – Airman Russell J. Weston, son of Mrs. Mary A. Weston of 499 Welch, has completed basic training at Lackland AFB, Texas. He has been assigned to Chanute AFB, Illinois for training as a survival equipment specialist. Airman Weston is a 1970 graduate of Northville High School.

****

Private First Class Thomas Wright, son of Mr. and Mrs. Lawrence Wright of 40241 Fairway III Drive, arrived home recently on a 30-day leave from the Army at Ft. Leonardwood, Missouri.

A 1967 graduate of Northville High School, PFC Wright attended Northwood Institute for two years prior to entering the service. He will return to Ft. Leonardwood March 25 to receive his next assignment.

****

USS HECTOR –Navy Petty Officer Third Class David F. Baldwin, son of Mr. and Mrs. Donald F. Baldwin of 24425 Glenda Avenue, returned to Long Beach, California, aboard the repair ship USS Hector following an eight month deployment to the Western Pacific.

****

U.S. Army, Germany (AHTNC) – Douglas S. Elliott, 20, son of Mr. and Mrs. Samuel P. Elliott, 210 Herman Ave., Walled Lake, recently was promoted to Army Specialist Four while serving with the 25th Artillery near Bamberg, Germany.

Specialist Elliott, a flash ranging plotter with Battery A, 2nd Target Acquisition Battalion of the Artillery, entered the army in January 1970, completed basic training at Ft. Knox, Ky., and was stationed at Ft. Sill, Okla., before arriving overseas.

He is a 1969 graduate of Walled Lake High School.

****

Aschaffenburg, Germany (AHTNC) – Army Sergeant First Class Clarance M. Wall, son of Mr. and Mrs. Leon T. Wall, 6 Arllcrest, received a certificate of achievement during recent ceremonies near Aschaffenburg, Germany.

The award was earned for meritorious service during the present assignment.

Sergeant Wall received the award while assigned as First Sergeant of Company B, 1st Battalion, 4th Infantry of the 3rd Infantry Division.

Presenting the award and congratualting him was his commanding officer, Army Captain James Wineiner.

Sergeant Wall entered the army in August 1961 and completed basic training at Ft. Gordon, Georgia. He was last stationed in Vietnam and holds the Bronze Star Medal, Army Commendation Medal and the Air Medal.

He is a 1956 graduate of Charighe High School, Charlotte.

Restaurant Open Again

The short-order restaurant, located at the southeast corner of Center and Dunlap, reopened for business this week after 16 months closing.

Paul Livingston of Bloomfield Hills, who previously owned the business, is now both manager and owner. The restaurant's name has been changed from Paul's Hamburgers to Sloppy Joe's Coney Island.

Restaurant hours presently are 7 a.m. to 9 p.m. daily except Sunday. Opening hours may be increased later, Livingston said.

Livingston had owned the business earlier, having sold it to Jerry Graham who later became ill and gave it up, thus accounting for its long closing. Livingston subsequently repurchased it.

P&A THEATRE
Northville 349-0210
All Eves – Color 6:30 & 9:00 (G)
Sat. & Sun.–Mat & Eve. 2:45–6:30–9:00
"OLIVER"
Ron Moody & Jack Wild
Starts Wed., Mar. 17 – Color (GP)
"BULLITT"
Steve McQueen

The Penn Theatre
PLYMOUTH
HELD OVER
4th and FINAL WEEK
Dick Van Dyke-Bob Newhart
Bob and Ray–and an
All-Star comedy cast in
COLD TURKEY
Nightly Showings 7 and 9
Sat.-Sun. Showings 3-5-7-9
Saturday & Sunday Matinees
All cartoon Double Feature
"HEY THERE, IT'S YOGI BEAR"
Plus
"MAN CALLED FLINTSTONE"
OPEN 12:30–Complete showings at 1 & 4 P.M. All Seats 75c

Wixom Newsbeat

Rummage Sale Set Saturday

By Nancy Dingeldey

Rummagers – here's your chance: "Goodies" have been coming in from all over town and the Wixom Centennial Committee has been hard at work sorting and pricing all the items for their rummage sale. It will be held in the store next to the restaurant in "downtown" Wixom this Saturday, March 13. The hours will be from 10 a.m. to 6 p.m.

And to satisfy those of you with sweet tooths or to save you some work in preparing for your next club meeting, a bake sale also will be held in conjunction with the rummage sale. So, you can accomplish two things in one afternoon.

Since there isn't much else to do other than shoveling snow, why don't you take a look in some of your closets or cupboards – do a little spring cleaning, but don't throw anything out. Or, to warm up your kitchen, how about whipping up one of your favorite recipes. Gather up everything and drop it off at the "store" anytime on Friday or before ten on Saturday. If you need "pick-up" service or have any questions, call Bev Paisley at 624-0144.

Mary and Cyril Abbott of Lakeridge Road have returned home after a month's trip to the sunny climes. New Orleans was the first stop and four fascinating, colorful days spent there during the Mardi Gras. And Mary, who has been just about everywhere, says she's never seen anything quite like it.

Next stop was Mobile, Alabama and tours of the Battleship Alabama and the Submarine "Drum" moored right next to it. It took two hours to tour the ship alone and she said it was "pretty big." The coast still showed the havoc caused by Hurricane Camille last year. – Mary said it would be hard to imagine the mess and debris still laying around. It was also mentioned that we should be pretty proud of Michigan and its countryside because throughout the south they noticed "junk" and litter scattered along the highways.

Probably the most fascinating part of the trip was the flight from Miami to Kingston, Jamaica and into another "world." There they found Beverly Hills – very plush and beautiful and architecture that was different from anything else they had ever seen. On the "other side" people living in cardboard houses with garbage scattered on the streets. There were few flies and bugs and the weather ideal – 80 degrees with everything lush and green all year-round.

A system of irrigation ditches coming down from the mountains serves a multitude of purposes. The women wash their clothes in them by scrubbing them between their hands and then hang them on trees and bushes to dry. The clothes were sparkly white and most of the people were very clean. It was not unusual to see people bathing in the ditches.

From Kingston, they took a fantastic train ride up, over and on top of the mountains to Montego Bay, the resort area of the island. The train was loaded to capacity and all along the way they heard the people singing and strumming their guitars. At each stop during the 115 mile trip, vendors sold fresh produce. The women walked with huge baskets of fruit on their heads and everything, everywhere was color.

While in Montego Bay, with its large hotels, clear water and plush spots, they visited the mansion of Rose Hall, the "white witch." Supposedly, the place had been haunted for years by all the husbands she reportedly murdered. The home, which includes 365 bedrooms, one of which Rose slept in each night of the year, is being restored for a tourist attraction.

One rather startling thing they noticed in Jamaica is that children can drink at any age and it is not unusual to see little ones perched on bar stools. The hotels are all open with only awnings shading the window openings. There is no glass to be seen anywhere. Goats, pigs and cows wander through the markets places and down the narrow streets. Since they have the right of way, there are many traffic snarls.

From this lovely island, Mary and Cyril flew back to Miami, visited with friends and started the journey back home.

Coming up through Florida, they made a stop at Wakulla Springs, a virtual jungle paradise with alligators sunning themselves on the banks and monkeys swinging from the trees. Vibrantly colored birds abounded and the water was so clear they could see fish by the hundreds. It is fed by a spring that produces 60,000 gallons a minute and is very cold. Mary saw one alligator sunning and counted 17 babies all around her.

One more stop was made in Stone Mountain, Georgia where work is continuing on the carving in solid granite of all the confederate heros. For an idea of size, the mountain is seven miles around at its base and the arm of Robert E. Lee is 38 feet long!

Altogether, a month packed full of gorgeous sights and remembrances.

****

Sympathies to the entire Burke family on the death of Mrs. Winifred Burke who was known so well by so many people in our town.

Condolences also to the Beamish family on the death of Mrs. Mary Cyr of Union Lake. She was the sister of Mrs. Fred Beamish.

****

Fortunately good weather smiled on Sylvia Vangieson and myself as we left Friday with my five-year-old daughter Carol, Lori Aro, and Sue and Sherry Vangieson. Destination was Central Michigan University and "little sisters weekend." Carol and Lori were guests of Lynn Aro, while Sue and Sherry visited with Sue's sister Cheryl. A fun filled weekend was planned, especially for the little kids, which included a carnival, movies and song fests, sleeping in the various dorms and eating in the college dining rooms. The snow storm made it rather hazardous coming back but all made it home safe and sound – a little sleepy but excited after a weekend at "college."

What with the snow drifts, icy roads, gusty winds and chill temperatures, it still says that spring begins on March 21. So for those who wish to – THINK SPRING! Would you believe I washed windows outside last week?

Wixom OKs Site Plan

Wixom planners flashed a greenlight to Edward Rose and Sons last week Tuesday by unanimously approving the final site plan for the developers multiple-housing project planned for Beck Road and Pontiac Trail.

The action came in a meeting immediately following a special deliberation of councilmen in which they changed Wixom ordinances to allow for the construction of three story buildings.

Previous snag in the Rose plans had been their three-story design, employed to "combine more open space with more living area."

The building design had caused a conflict with Wixom ordinances which previously limited buildings to two-and-a-half stories or 25 feet. Under the new council rulings Wixom buildings may now be built to 35 feet.

Mayor Gilbert Willis admits that the city has no fire equipment to handle buildings of that height.

"This is a prime item as far as further budgeting is concerned," Willis said. "Actually the Rose buildings will be 29 feet tall and we have no equipment to even handle that."

Willis said new equipment of the height required would cost $50,000 but noted that agents of the city were presently looking for used machines that would fill the bill.

Planning board member James Lahde led initial opposition to the Rose plan because of difficulties he saw with the development's density parking and buffer zone layouts.

Lahde charged that residents within the development would have no view except that of a parking lot, and he insisted a buffer be installed along Pontiac Trail.

Lahde also objected to traffic flow in the development's parking lots, charging that it was so congested "one couldn't turn around."

The site plan was approved unanimously pending changes as per objection.

Representatives of the Rose company agreed to open the parking lots and to move the one on Pontiac Trail back some 20 feet to allow for a green belt.

PRESCRIPTION EMERGENCY SERVICE
DAY 349-0850 NIGHT 349-0512
Your Health Is Our Business
134 East Main
NORTHVILLE DRUG
Al Laux, R. Ph.

Now in Northville!
Ray Interiors*
DRAPERY SPECIALISTS
Recently opened, our modern drapery workroom, where you can select custom window treatments to fit your needs.
Come in or call 349-7360 and a drapery specialist will stop at your home with samples and photos of many new fashion ideas.
Ray Interiors
Furnishings for Distinctive Homes
131 E. Cady Northville 349-7360
*Main Showroom in Farmington

YOU CAN GET A GENUINE "CONEY ISLAND" AT SLOPPY JOE'S
NOW OPEN AT THE CORNER OF CENTER & DUNLAP IN NORTHVILLE
PHONE 349-6860
FOR CARRY-OUTS & PICK-UPS...
...OR STOP FOR A DONUT OR A SANDWICH & COFFEE
OPEN DAILY 7 A.M. TO 9 P.M.
CLOSED SUNDAYS

Wins Prize

Continued from Record, Page 1

seemed to derive satisfaction just from "pulling a number out of the air" and having it be right "on the nail." This was especially satisfying, she added, as her husband had decided to write down their guesses for the first time and, in doing so, wondered why she had selected so large a number... he considered it too high.

For the runoff, a quantity of nails was placed in the plastic container and counted with the correct number being 851. Mrs. Sewell estimated the runoff number at 568, and Jones said 522, thus giving the win to Mrs. Sewell in accordance with contest rules.

Both their entries in the show mentioned Idea Homes displayed by metropolitan builders. Mrs. Sewell chose a Robertson Brothers home in Hickory Heights subdivision in Troy priced at $36,400 while Jones mentioned an Idea Home in the Thompson-Brown group in Farmington Township priced at $58,900.

Northville City Council Minutes

February 15, 1971

Mayor Allen called to order the regular meeting of the Northville City Council on Monday, February 15, 1971, 8:05 p.m. at the Northville City Hall.

ROLL CALL: Present: Allen, Folino, Lapham, Nichols & Rathert Absent: None.

ACCEPTANCE OF MINUTES: Minutes of February 1, 1971 were accepted as submitted with the following corrections:

Page 3, 3rd paragraph, 3rd sentence - insert "ordinance" before amendment.

APPROVAL OF BILLS: Moved by Lapham, support by Folino, to pay bills in the following amounts:

GENERAL FUND DISBURSEMENTS	
January, 1971	575.00
February To Date	21,568.72
Total	21,643.72
MOTOR VEHICLE HIGHWAY FUND	
Local Street Fund	1,789.43
Major Street Fund	1,157.09
OTHER GOVERNMENT FUND	124,133.31
PUBLIC IMPROVEMENT FUND	
DISBURSE	27,075.50
INVESTMENTS PURCHASED	25,000.00
WATER FUND DISBUSEMENT	3,630.19
REPAYMENT OF LOAN TO GENERAL FUND	8,000.00

Unanimously carried.

COMMUNICATIONS: (a) City Mgr. read letter from St. Jude's ALSAC project, requesting: Candy Sales in March, Tag Days – 2 weekends in August and Sept., 1971 and door-to-door solicitation on Sunday, Sept. 19, 1971.

Moved by Folino, support by Lapham, to allow ALSAC to solicit in CBD as follows: Tag Days on Aug. 20-22, Aug. 27-29, Sept. 3-5 and Sept. 10-12, 1971; door-to-door solicitation on Sunday, Sept. 19, 1971. U. C.

(b) Mr. Charles Janssen, owner of the Winners' Circle at 111-113 W. Main St., was present when his letter was read. Said letter requested a Hearing regarding moving of taxi stand and proposed removal of parking meter in front of the Winners' Circle, 111-113 W. Main St. Mr. Janssen said he does not have parking; wishes he did. If the taxi would park where it is supposed to, there would be no problem. City Mgr. asked cooperation of businessmen in watching this matter and letting him know about same.

(c) A letter from Marvin Stempine, Representative from 35th District, stating that Wayne County has agreed to install a Stop Light at Northville Road and Seven Mile Rd.

(d) A letter enclosing a Resolution adopted by the Michigan Natural Resources Commission on Feb. 11, 1971, directing the Dept. of Natural Resources to negotiate with the City of Detroit for the purchase of Maybury Sanitorium property for public recreation facility. City Mgr. reported he had written a letter to the Northville Record, thanking various people who have helped in this matter.

(e) City Mgr. read a letter from Congressman Jack McDonald, answering the Mayor's letter regarding Mr. McDonald's position on "Revenue Sharing" which shows him as one of the original supporters of this bill and a co-sponsor of the new bill.

BOARD & COMMISSION MINUTES: Minutes of the Zoning Board of Appeals for January 6, 1971 and Planning Commission Meeting of February 2, 1971, were placed on file.

NORTHVILLE POLICE DEPT. REPORT: The Northville Police Dept. Report for January, 1971 was placed on file.

PUBLIC HEARING – Non-Returnable Beverage Containers: Don Oswell, Environmental Action Group, commented he was glad to see this ordinance being considered and was in favor of its adoption but felt that metal containers should be included.

Lyn Bourne, 551 Reed, stated he was opposed to this amendment. Asked why liquor and wine containers were not included. He also expressed the wish that there could be more volunteer workers for collection of glass containers.

Jean Dykstra, 638 N. Center, stated that solid wastes must be considered in the overall program. Felt that metal containers should be included.

J. Hopping, 921 Jeffrey Dr., asked why cans were not included; City Mgr. answered that this ordinance was chosen for all communities in Wayne County to adopt and that additions of other materials could be added later. Moved by Folino, support by Nichols, to adopt the ordinance amendment, Title Four, Chapter 1, Section 4-112 "Ordinance Prohibiting Sale of Certain Non-Returnale Beverage containers within the City U.C.

OPEN BIDS FOR FLEET INSURANCE: Bids for fleet insurance for the City of Northville were opened as follows:

All State Insurance	$2982.00
Citizens' Mutual Insurance	3419.00
All State Insurance (earlier bid)	3002.00

City Mgr. took bids to check and said these could be acted on later in the meeting.

PUBLIC HEARING ON ARTICLE XV11, Sec. 17.02 & 17.03: City Attorney read the proposed amendments as published:

Moved by Folino, support by Lapham, to adopt Article XV11, Sec. 17-02, an amendment to the Zoning Ordinance, relative to fee payment for change of amendment to the zoning ordinance. U. C.

Moved by Lapham, support by Folino, to amend the proposed amendment, Section 17.03, Article XV11, by adding to "D" the following "For the holding of this Public Hearing, a minimum of four (4) Council members shall be required to be present". U.C.

Moved by Rathert, support by Nichols, to adopt Zoning Ordinance Amendment. Article XV11, Sec. 17.03, as amended, this amendment concerning Claim of appeals to the City Council. U.C.

NORTHVILLE DOWNS' PROPERTY EXCHANGE AGREEMENT: City Attorney read the proposed agreement on exchange of properties. This item to be on March 1st Agenda.

FLEET INSURANCE: City Mgr. reported that all figures are correct in the bids which were opened previously in the meeting and recommended bid of All State Insurance in the amount of $2982.00

Moved by Folino, support by Nichols, to allow Mr. Kenneth Rathert to abstain on motion awarding fleet insurance contract as he has a bid being considered. U.C.

Moved by Lapham, support by Folino, to allow low bid of All State Insurance for City of Northville Fleet Insurance in the amount of $2982.00 U.C.

CBD CURB REPAIRS: This matter held over until March 1st Agenda.

1971 MICHIGAN WEEK CHAIRMAN: Two names were suggested for this appointment; City Mgr. to contact them.

AUTHORIZE VANATTA PROPERTY PURCHASE: Moved by Nichols, support by Lapham, to authorize execution of papers for purchase of 136 E. Cady St. in the amount of $20,000 with $5,000 down and remainder in 5 years. U.C.

AUTHORIZE MAPLEWOOD–HILL OPEN SPACE PURCHASE: City Mgr. reported that purchase of lots from Mssrs. Soellner, Berdan and Thompson have been negotiated. Mr. Jendrisak has asked if the City of Northville is interested in acquiring 2 of his lots in this open space area.

Moved by Rathert, support by Lapham, to authorize Councilman Lapham and City Mgr. to negotiate for Mr. Jendrisak's 2 lots bearing in mind the fiscal period; the same price as other seven lots. U.C.

MISCELLANEOUS: There will be a meeting of the Northville Recreation Budget Committee on Thursday, Feb. 18, 1971.

City Mgr. stated he will be on vacation from Feb. 26 to March 8, 1971.

City Attorney discussed the Schrader Agreement of 1962 concerning land exchange. Mayor Allen will discuss this matter with Mr. Schrader.

There being no further business, the meeting adjourned at 11:10 p.m.

Martha M. Milne
City Clerk

NOTICE
Salem Township Residents
CALL 349-1155
(FIRE PHONE)

BEFORE DOING ANY BURNING.
Violators can be prosecuted, under township ordinance.

William Hirth
Fire Chief

NOVI COMMUNITY SCHOOL DISTRICT OAKLAND COUNTY, MICHIGAN

NOTICE OF LAST DAY OF REGISTRATION

A Special Election having been called to be held in said School District on April 19, 1971;

THEREFORE, NOTICE IS HEREBY GIVEN, that Friday, March 19, 1971, up to 5:00 P.M., Eastern Standard Time, is the last day on which unregistered persons may register in order to be eligible to vote at said Special Election.

Application for registration should be made to the City Clerk at the Novi City Hall. Applications will be received during regular office hours.

Persons already registered upon the registration books of the City Clerk need not re-register.

RAY L. WARREN, Secretary
Novi Board of Education

NOTICE OF PUBLIC HEARING
CITY OF NOVI, MICHIGAN

NOTICE IS HEREBY GIVEN THAT A PUBLIC HEARING TO CONSIDER A PROPOSED AMENDMENT TO THE ZONING MAP OF THE ZONING ORDINANCE NO. 18 OF THE CITY OF NOVI, WILL BE HELD ON

WEDNESDAY, MARCH 31, 1971

AT 8:00 P.M. EST., AT THE NOVI CITY HALL, 25850 NOVI ROAD, NOVI, MICHIGAN 48050, AS FOLLOWS:

On Request of Victor Almas of Detroit, Michigan, the Board has been asked to rezone a portion of Parcel MN464C, Section 25, located on Haggerty Road, south of Ten Mile Road, towit:

To Rezone the south 43.84 acres of Parcel MN464C, except the east 360 feet thereof, from R-1, One Family Residential District to R-2-A Multiple Family Residential District.

And

To Rezone the East 360 feet of the South 43.84 Acres of Parcel MN 464C, from R-1, One Family Residential District to P.O. Professional Office and Research District.

as indicated on the map below.

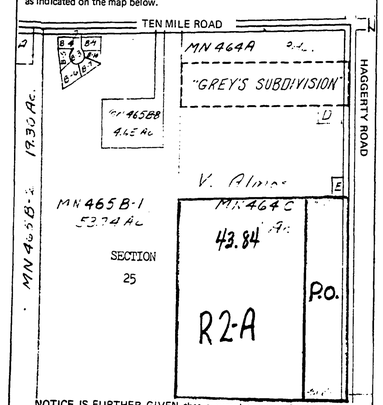

NOTICE IS FURTHER GIVEN that a complete copy of the proposed amendment to the Zoning Map is on file at the office of the City Clerk and may be examined during regular office hours.

CITY OF NOVI PLANNING BOARD
James Cherfoli, Secretary

CITY OF NOVI COUNCIL
Gerry Stipp, Deputy Clerk

Legal Notice

STATE OF MICHIGAN
THE PROBATE COURT FOR THE COUNTY OF OAKLAND
No. 91,859

Estate of Agnes E. McGlinchey, Mentally Incompetent.

It is Ordered that on April 13, 1971, at 9 a.m., in the Probate Courtroom Pontiac, Michigan a hearing be held on the petition of Robert H. McGlinchey, Guardian of said estate, praying for examination and allowance of his third and final account; assignment of residue and the discharge of said guardian.

Publication and service shall be made as provided by Statute and Court Rule.

Dated: February 22, 1971
DONALD E. ADAMS, Judge of Probate

Raymond P. Heyman, Attorney
18724 Grand River Avenue
Detroit, Michigan 48223

March 4, 11, 18

STATE OF MICHIGAN
PROBATE COURT FOR THE COUNTY OF WAYNE
613,586

ESTATE OF ELLEN RUSSELL, Deceased.

IT IS ORDERED that on May 18, 1971 at 2 p.m., in the Probate Court room, 1301 Detroit, Michigan, a hearing be held at which all creditors of said deceased are required to prove their claims. Creditors must file sworn claims with the court and serve a copy on Sarah C. Mustin, executrix of said estate, 9083 Grandville, Detroit, Michigan, prior to said hearing.

Publication and service shall be made as provided by statute and Court rule.

Dated February 19, 1971
ERNEST C. BOEHM, Judge of Probate

Joseph A. Pettit
Attorney for
18450 Joy Road
Detroit, Michigan

March 4, 11, 18

STATE OF MICHIGAN
PROBATE COURT FOR THE COUNTY OF WAYNE
612,242

ESTATE OF DANA DESCHOFF, Deceased.

IT IS ORDERED that on May 12, 1971 at 2 p.m., in the Probate Court room, 1319 Detroit, Michigan, a hearing be held at which all creditors of said deceased are required to prove their claims. Creditors must file sworn claims with the court and serve a copy on Richard James Desschoff, executor of said estate, 27726 Wellington, Farmington, Michigan, prior to said hearing.

Publication and service shall be made as provided by statute and Court rule.

Dated February 22, 1971
GEORGE N. BASHARA, JR., Judge of Probate

Attorney for
Raymond P. Heyman
24002 Grand River
Detroit, Michigan 48219

March 4, 11, 18

STATE OF MICHIGAN
The Probate Court for the County of Oakland
No. 104,035

Estate of SIGMUND CERVINSKI, Deceased.

It is Ordered that on April 21, 1971, at 9 A.M., in the Probate Courtroom Pontiac, Michigan a hearing be held on the petition of Ruth C. Cervinski for the admission to probate of an instrument purporting to be the Last Will and Testament of said deceased, and for the granting of administration of said estate to Ruth C. Cervinski the executrix named therein or to some other suitable person, and to determine who are or were at the time of death the heirs at law of said deceased.

Publication and service shall be made as provided by Statute and Court Rule.

Dated: March 2, 1971
EUGENE ARTHUR MOORE
Judge of Probate

RAYMOND P. HEYMAN, Attorney
24202 Grand River Avenue
Detroit, Michigan 48219
3/11-18-25

FREE CAR WASH FOR LADIES
NATIONAL PRIDE CAR WASH
(Under new management)
5 Mile Road between Eckles and Haggerty
LADIES DAY ON WEDNESDAY, MARCH 17, 1971
8 A.M.-7 P.M.

NOTICE
CITY OF NOVI
OAKLAND COUNTY, MICHIGAN
BOARD OF REVIEW

PLease take notice that the Board of Review of the Home Rule City of Novi, Oakland County, Michigan will meet at the City Offices, 25850 Novi Road on

MARCH 23 and 24, 1971 — 12 NOON TO 5 P.M. 6 P.M. TO 9 P.M.

FOR THE PURPOSE OF REVIEWING AND ADJUSTING THE ASSESSMENT ROLLS FOR THE CITY OF NOVI.

Mabel Ash, City Clerk

SELLING OUT STATIONERY SUPPLIES
AT THE RECORD
NOW AT HALF-PRICE

8½"x11" Paper	REAM ~~1.50~~ 50¢ 75¢
Odd-Lot Envelopes	500/~~$2.00~~ 1.00
Odd-Size Envelopes	500/~~$2.00~~ 1.00
Shipping Tags	BROKEN LOTS ~~$1.50~~ 75¢
9"x12" String-Tied Envelopes	5¢ EA. or 6/25¢
Window Envelopes	500/~~$2.00~~ 1.00
Loose-Leaf Scored Cards (1½"x4")	~~50¢~~ A BOX 25¢

The Northville Record
101 N. CENTER STREET
NORTHVILLE
349-1700

These Services Are Just A Phone Call Away

AUSTIN VACUUM SALES & SERVICE
We repair Kirby, Electrolux, Rexaire, Shetland, Silver King, Eureka and all other makes
EXPERT CARPET SHAMPOOING
With Scotchguard up to 340 sq. ft. $24.95
173 W. Liberty
Plymouth, Mich. Phone 453-0415

ROOFING and SIDING
BAGGETT ROOFING & SIDING
HOT ASPHALT - BUILT-UP ROOFS
SHINGLE ROOFS - ALUMINUM GUTTERS AND DOWNSPOUTS - ALUMINUM SIDING AND TRIM
NORTHVILLE 349-3110

PRINTING
OFFSET and LETTERPRESS
*Expert Layout Help
*Quality Workmanship
*Prompt Service
THE NORTHVILLE RECORD 560 S. Main Street- 349-6660
THE SOUTH LYON HERALD 437-2011
THE BRIGHTON ARGUS 229-9500

D & D Floor Covering, Inc.
Featuring Sales and Installation of:
Formica Counters, Kentile, Armstrong Products, Plastic Wall Tile, Alexander Smith Carpets and Rugs
FLOORS BY Viking
DON BINGHAM At 106 East Dunlap St.
DON STEVENS Phone 349-4480

FORD
Count on our skill and experience to save you time, trouble and money
"Your Local Ford Dealer"
JOHN MACH SERVICE DEPT.
550 Seven Mile-Northville
349-1400 ASK FOR SERVICE

WE SERVICE ALL MAKES AND MODELS
*Colored & B & W TVs
*Stereo Equipment
*Citizens Band Radio
Mon. thru Fri. 3 to 8 p.m. Saturday 10 a.m. to 5 p.m.
SUBURBAN TV & 2-WAY RADIO
349-6520
144 N. Center – Northville

LAKES CLEANED OR DUG
*BULLDOZING *WATER LINES
*BASEMENTS DUG *FOOTINGS
*BACK FILLING *SITE DEVELOPMENT
*SEWERS *FREE ESTIMATES
CRAWLER OR MOBILE CRANES
NORMAN COOK CRANE COMPANY
349-2656 548-0450

ED'S SUNOCO SERVICE
EVERY DAY LOW PRICE ON KELLY-SPRINGFIELD TIRES
57017 Grand River
New Hudson
437-2971

COMPLETE SERVICE
GREEN RIDGE NURSERY
GREEN RIDGE TREE SERVICE
8600 Napier Road Northville 349-1111

For LUMBER, HARDWARE, PAINT and a complete line of Building Materials - It's
NEW HUDSON LUMBER INC.
Open Weekdays 8 to 5, Sat. 8 to 4
56601 Grand River–New Hudson–437-1423

Police Blotter

Thefts Hit School Site

In Novi

The construction site of Novi's Middle School, 25549 Taft Road, has been the scene in the last two weeks of two separate break-ins, according to police.

More than $2,500 in damages and stolen materials were reported during the last two weekends to police.

In the most recent crime, police reported four tool boxes broken into and $500 worth of tools and equipment stolen.

According to reports the construction field had been occupied at noon Saturday but left vacant until 8:30 Monday morning.

In the earlier theft a fork lift had been damaged and $2,000 worth of "light, portable tools" taken sometime during the weekend of February 27-28.

According to police reports the gate to the construction site had been left unlocked from 9:51 a.m. to 4:55 p.m. Saturday.

Reports also indicate that a 3½ horsepower Briggs & Stratton engine, valued at some $75, had been found missing by an employee February 27 but that police were not called.

****

Detective Sergeant Gordon Nelson successfully completed last week a two-day course in arson control held at the University of Michigan Extension Service in Ann Arbor.

****

A Milford man, Fred Stapula, reported Sunday the theft of two tires from his car parked in front of Bruce's Nursery, 32055 Grand River.

****

William Wichman of 39616 Ruston in the Country Cousin Mobil Home Court reported Saturday the theft of a snowmobile and its trailer valued together at some $1,575, police said.

The trailer, with the snowmobile on it, had been hitched to Wichman's car and left in front of his home prior to 9 p.m. Friday.

Wichman noticed the theft at 7:30 Saturday morning.

****

COURT NEWS

According to police no charges have yet been placed against any of six persons arrested last week for possession of narcotics.

Charges against Richard Wlodkawski, Stanley Sopkse, Ronald Rafferty, Kenneth Mouse, Michael Goulet and Larry Meholick were still pending prosecutor's examination Wednesday.

****

Trial has been postponed, police report, in the cases of John Lavey, Wildemar Ohrt, and Ralph Craddock who were arrested early last October in a stabbing incident which, reportedly, involved members of an area motorcycle club, the Jokers, and a Detroit club, the Highwaymen.

Trial has been postponed repeatedly, according to police, because of absence of an attorney for the defendents. Detective Sergeant Gordon Nelson was irate. "It just means I'll have to go out and serve subpoena's again.

"These motorcycle clubs live on their bikes. They're hard to find and it takes valuable time away from other duties I have," he said.

****

James Freeman will stand trial in Circuit Court before Judge Clark J. Adams Monday for first degree murder and assault to commit murder, according to Novi Detective Lieutenant Richard Faulkner.

Freeman was arrested in connection with the shotgun slaying of Marion Smith, 35-year-old boyfriend of his ex-wife Ouida Freeman, at her home early in March.

According to police the shooting occurred when Freeman found Smith and his ex-wife together.

The former Mrs. Freeman was shot once on the thigh.

FIRE CALLS

3/2/71 – Chimney fire, 26232 Taft – 4:39 p.m.

Friday – Trash fire behind General Filters – 10:25 p.m.

Monday – Car Fire, 25619 Lincoln – 6:28 a.m.

In Northville

Diane L. Gearns, 353 East Cady Street, was taken to St. Mary hospital on March 2 after she received minor injuries when the car in which she was riding was struck from behind shortly after 8:30 p.m.

According to police reports, Miss Gearns was a passenger in a car driven by Thomas D. Laprise, 43767 Park Grove. Laprise told police he was attempting to make a left turn from eastbound Main Street onto Hutton when his vehicle was struck by an auto driven by Irvin E. Isanhart of Detroit.

Isanhart told police his foot slipped off the brake, causing him to hit the other car. He was ticketed for failure to stop in assured clear distance.

****

A tape deck and speakers valued at $115 were stolen from an auto owned by Edward Cottongim of South Lyon. The theft occurred during the evening of March 2 while the car was parked at the Downs, Cottongim reported.

****

Two sets of horse hobbles valued at $260 were reported stolen from the St. Lawrence Barn area of Northville Downs.

Sylvester MacDonnell of Detroit reported the theft to police Friday and said he had last seen the hobbles February 13.

****

Two cars were broken into Saturday night and articles totaling $200 taken from each.

Dominic Giandomenico of Detroit told police a tool box and tools were stolen from his car while it was parked at the Downs.

Joseph Svozoda, Jr., of Howell reported clothing and linen was stolen from his car while it was parked at the VFW Post on South Main.

****

A microphone and 16 mm sound projector were stolen during a break-in at the First Methodist Church on Dunlap Street.

Investigating officers found a window on the east side of the church had been broken to gain entry. The theft occurred between 10 p.m. Thursday and 8:50 a.m. Friday.

****

A .32 caliber seven shot revolver was stolen from Fred E. Kehr, 112 Dunlap Street.

According to police reports the gun, reported missing Monday, was taken between 4 p.m. and midnight March 2.

****

COURT NEWS

A Northville man, Elwin Lindke of 20145 Beck Road, was bound over to Wayne County Circuit Court on charges of indecent liberties with minor child age 11 after he waived examination.

The action came March 4 before 35th District Court Judge Dunbar Davis.

Lindke will be arraigned in circuit court March 22, court officials said. He was arrested by Wayne County Sheriffs after the incidents allegedly took place on January 23 and 24.

****

Patrick J. Kennedy of Detroit was bound over to Wayne County Circuit Court after he waived examination March 4 on charges of felonious assault with a gun.

Kennedy was arrested January 3 by Northville City Police after he allegedly assaulted a patron of Winners' Circle Bar with a gun.

****

On March 2, Patricia J. Lanaker of Detroit was fined $24 for no trailer lights. She was picked up on a traffic warrant February 19.

****

In Wayne County Circuit Court on March 3, Charles M. Fullwood of 49469 Six Mile Road, was placed on two years' probation after he pleaded "nolle contendre" (unwilling to contend) to a charge of preparing to burn personal property over $50.

The sentence was handed down by Wayne County Circuit Court Judge Harry J. Dingeman.

Fullwood was arrested October 24, 1970, on the charge by Northville City Police after he tried to set fire to a car parked in a lot on West Main Street.

FIRE CALLS

March 8 – 9:35 a.m., West Main Street, fire in home under construction.

In Wixom

The office of Doctor Arnold Kelz, in the Wixom Medical Center, 646 Wixom Road, was reported broken into last week Monday.

Missing were $50 worth of amphetamines, according to police.

Discovered by Loretta Hart, a cleaning woman, entry, was made through a front window, reports indicate.

****

Sherill Turner of 1436 Morning Dove reported last week Sunday a break-in at his residence.

Although no estimate of the loss was available late last week, police noted the theft of a television, portable stereo, camera, two rifles, two shotguns and $600 in cash.

Police report the crime took place sometime between 8 and 9:30 the previous evening.

County Eyes Offer To Use DeHoCo

Wayne County officials are studying a firm offer for use of two barracks at the Detroit House of Correction (DeHoCo) to relieve the overcrowding at the county jail.

Detroit city officials made the offer at a meeting of the Law Enforcement and Public Safety Committee of the County Board of Commissioners March 3. They offered use of the two barracks which would house a total of approximately 150 prisoners, at a daily charge of $2.32 per prisoner.

The county would have to provide its own guards, an expense which was estimated at $417,188 annually by Sheriff William Lucas. The county would also have to fence off the two barracks from the rest of DeHoCo and provide other security devices.

The County Board of Auditors estimated the annual cost of housing 150 prisoners at the city prison would amount to $620,500 "for the barest essential services." Other, informal estimates were as high as $1 million.

The city also renewed its offer to sell all or part of DeHoCo to the county. City Controller Robert P. Roselle said the purchase price could be deducted from a $24 million welfare merger debt which the city owes the county. Thus no money would actually change hands.

The city has put a price of $3,567,000 on the men's division and $3,375,000 on the women's section, for a total of $6,942,000 for the entire facility.

The commissioners' committee requested the Board of Auditors to evaluate two alternatives in terms of cost and the number of jail prisoners who could be transferred to DeHoCo – leasing of the two barracks or purchase of the men's division.

Committee Chairman Eugene A. Sikora of Detroit said he believes use of DeHoCo is the only practical immediate solution to the jail problem.

Transfer of 150 jail prisoners would permit ward-by-ward renovation of the jail, the committee was told. The Board of Commissioners has earmarked $1.5 million for electrical and ventilation improvements at the jail, but the work has not begun because of the over-crowding.

Two related actions were taken by the full Board of Commissioners at its March 4 meeting.

The board declared its intention to pay "all reasonable expenses" incurred by the city in housing pre-trial prisoners at DeHoCo and requested the Board of Auditors to negotiate an agreement.

SEMCOG Backs Maybury Proposal

The executive committee of the Southeast Michigan Council of Governments (SEMCOG) has urged the Michigan Department of Natural Resources to acquire the Maybury Sanitorium site in Northville Township.

A proposal for the state to buy the 865-acre area from the City of Detroit is under consideration by the state agency.

The SEMCOG resolution, introduced by Commissioner Robert Page of Birmingham, states that the site provides potential recreation opportunity to residents beyond Detroit and Wayne County and as a park, would be consistent with SEMCOG's developing regional plan.

It also calls upon the state to finance the purchase with funds available to the state from the state-wide share of the recently approved recreation bond funds, and not deduct this sum from allocations scheduled for park purchase and development in Southeast Michigan.

• OBITUARIES •

WINIFRED BUSHAW BURKE

Funeral services were held Monday, March 8, for Mrs. Winifred Bushaw Burke of 1560 Flamingo in Wixom who died Friday at Pontiac Osteopath Hospital after a heart attack. She was 64 years old.

A resident of Wixom for the past 25 years, Mrs. Burke was born in Detroit on August 1, 1906. In 1926 she married Ray Burke who survives her. She was a member of St. William Catholic Church and its altar society.

Surviving besides her husband are four sons, Thomas, Joseph, James, all of Wixom, and Gerald of Union Lake, three daughters, Patricia Robinson of Wixom, Lauretta Sharkins of Walled Lake and Mary Laverly of Romulus, three brothers, Joseph of Wayne, a sister, Marie Kerr of Wayne, 26 grandchildren and five great-grandchildren.

A son, Dennis, preceded Mrs. Burke in death 10 years ago.

Services were held at St. William Catholic Church where the Reverend Raymond Jones officiated. Arrangements were made by the Richardson-Bird Funeral Home in Walled Lake with burial in St. Mary Cemetery, Milford.

SETH E. LEMMON

Funeral services for Seth E. Lemmon, 81, a former Northville resident who was living in Evart, were held Monday morning in Evart and at 1 p.m. Tuesday at Casterline Funeral Home here. Interment was in Rural Hill Cemetery.

Mr. Lemmon, who had been in failing health for a year, died March 6 at Reed City Hospital.

He worked for Nowels Lumber and Coal Company for 33 years, living nearby on East Base Line. He retired in 1954 and moved to Evart in 1966. He was a member of the Calvary Baptist Church of Evart. Reverend Robert Lilley officated at the Evart service. Reverend Vaughn Bryson officiated at the Northville service.

Mr. Lemmon was born October 28, 1889, in Hartwick Township, Osceola County, Michigan, to Augustus and Mintie (Hall) Lemmon.

He leaves his wife, the former Carrie M. Knoch, in Evart.

Survivors also include four sons, Forrest of Northville, Fred of Wayne, Ernest of Grawn, Ted of Clinton; two daughters, Mrs. Claude (Myrtle) Riffenburg of Tuscon, Arizona, Mrs. Pete (Marlene) Liciaga of Monroivia, California; a stepson, Lawrence McArthur of Plymouth; three sisters, Mrs. Elizabeth Bathrick and Mrs. Alice Babb of Evart, Mrs. Grace Bentley, of Traverse City; two brothers, Clifford "Jake" Lemmon of Sears, William Lemmon of Northville; 25 grandchildren and 11 great-grandchildren.

****

ADA L. ROBBINS

Mrs. Ada L. Robbins, 58 of 7776 Angle Road, died suddenly Sunday morning at St. Mary Hospital in Livonia.

A resident of this area for the past several years, Mrs. Robbins was born August 13, 1912 in London Township, Monroe County to Clayton and Ella (Waite) Mills.

She was married in 1950 to Leonard Robbins, who survives her.

Other survivors include four children, Michael Robbins, at home; Mrs. Ella Chabot, Robert Rush and William Rush, all of Chelsea; 10 grandchildren; one brother, Frank Mills of Ida; one sister, Mrs. Ida O'Donnell of Alpena. Four sisters preceded her in death.

Funeral services were conducted Wednesday, March 10 from Buhl Funeral Home in Dundee. Burial followed in London Cemetery in Monroe County.

Cass Park Extension?

If Maybury becomes a state park why not extend Edward Hines Parkway one mile west to the site?

That's a proposal raised this past week by Detroit Council President Mel Ravitz, who indicated he would pursue the matter with Wayne County officials.

Actually, the idea isn't a new one since county officials a year ago in considering purchase of Maybury indicated future extension of the parkway drive and disclosed that long range plans call for possible looping of the parkway south along Wayne County's western boundary.

More recently intercounty master plans were revealed showing a divided highway along Napier Road.

Should the parkway be extended to the Maybury site, it would then reach from Ford Road on the south through several municipalities to Beck Road on the northwest. In Northville it presently extends along Seven Mile Road to the Rural Hill cemetery–about one city block from Northville's fish hatchery park property.

Casterline Funeral Home

RAY J. CASTERLINE 1893-1959
FRED A. CASTERLINE DIRECTOR
RAY J. CASTERLINE II DIRECTOR
TERRY R. DANOL DIRECTOR
*Private Off-Street Parking Air Conditioned Chapel 349-0611

KOE Business Machines
IBM, OLYMPIA & COMMODORE SALES, RENTAL & SERVICE ON ALL MAKES
Office & Portable Typewriters, Electronic Calculators & Adders
COPIES MADE
44855 Grand River - Novi 349-5200

C. Harold Bloom Agency, Inc.
Over 35 Years Experience
WE INSURE EVERYTHING
*Automobiles *Motorcycles
*Homeowners *Marine
*Life Insurance *Snowmobiles
*Commercial Packages *Mobile Homes
We Insure by Phone
349-1252
108 W. Main Northville

LAUREL
Presents a
SPECIAL SALE
ON TABLES and CHAIRS and LAMPS

LAMPS
TABLE LAMPS — FLOOR LAMPS—WALL LAMPS
Need the Oriental Influence in a ceramic lamp of beauty... or a Traditional lamp that will "go" anywhere... or a Modern design that everyone will like...? Here are the sparkling "jewels" of many collections, awaiting your selection.
from $14.88 and up
TABLES
SET OF 3
as low as $78.00
Lacking one table or an entire set? You'll be impressed with our collection of superb quality and craftsmanship in French, Modern, Mediterranean, Italian...some with genuine marble inlays.
FLOOR MODELS and DISCONTINUED PIECES
CHAIRS
from $49.88 each or $95.00 a pair and up
Splendid accents for many settings, artfully designed and expertly crafted in velvets, damasks, textured and other fine fabrics. Come in . . . sit down and relax . . . you'll find just the chair that will blend with your decor and agree with your budget.

LAUREL FURNITURE COMPANY
584 West Ann Arbor Trail
between Lilley Road & Main Street
Plymouth • 453-4700
AWARDED THE LAUREL WREATH FOR VALUE
We guarantee to satisfy every size budget
your BANKAMERICARD welcome here
HOURS: 9:30 - 6 p.m. Mon., Tues., Wed., Sat. 9:30 - 9 p.m. Thurs. and Fri.

SPEAKING

for The Record

By BILL SLIGER

Brevity is the order this week with a collection of items that have been either hanging on the spindle or stored in the think tank.

And as the old gag-line goes, first the bad news.

Word is sifting out of township hall that the board will award its officers (supervisor, clerk, treasurer) salary increases.

That's normal for this time of year and nominal raises are probably justified.

But guess which officer suggested increasing the supervisor's salary from $7,400 to over $12,000?

No, it wasn't the supervisor. He favors increases of about eight per cent, which would, of course, set the pattern for all raises. Trustees are not involved in the hikes, only the fulltime officers.

What's most disturbing is the fact that until this year the budget (including salaries, of course) had to be approved at the annual meeting.

The ink isn't even dry on the ballots which eliminated the annual meetings in Northville township. And it's embarrassing for this column to admit that it supported elimination of the "antiquated" annual meetings and pooh-poohed those who suggested that the board might not act quite as responsibly as when it had to gain budget approval face-to-face with citizens.

There are many theories floating around on why the pressure for substantial salary hikes for township officers. They range from those who would hold that the jobs deserve the higher pay to those who suspect that someone is attempting to create an attractive job for the future. Election's coming up next year.

One thing should be clear to board officers and trustees, alike, however.

At some point (presumably) the budget and salaries must be discussed in open session and voted upon. Then perhaps the public will learn who supports substantial salary boosts and why. Possibly it's only coincidental the raises are coming the first year there's no annual meeting.

****

Supervisor Gunnar Stromberg has been doing yeoman service in straightening out township assessments that have been improperly and exorbitantly increased by county officials.

One case in particular must have caused considerable concern for a Haggerty road property owner.

The assessment hike was 7½ times. The tax was paid last December under protest.

Stromberg convinced county officials that the assessment was wrong and a refund is being made. The property was located in the area where the zoning was changed to industrial and then reversed by the electorate.

The supervisor has found about 20 other inequities and is making corrections.

****

Angelo Chinni, who heads up the Committee Opposed to Year-Round School, collected another 100 signatures for his protest petition Saturday at the school millage election polls.

He now has between 800 and 900 signatures and plans to secure 1,000.

The petition asks the board to immediately stop studying and spending money on the year-round school proposal.

"What the people want they ought to get", says Chinni, whose presence at the polls disturbed at least one school official Saturday.

****

It was a happy 80th birthday for George T. Young, 905 Spring drive, February 24.

Much of George's local popularity comes from the fact that he's married to Rita Northup Young, who was for many years the well-known clerk of Northville township.

But now Rita can say she's married to the guy who received a birthday card from President Nixon and a congratulatory telegram from Governor Milliken.

The Northville Record

THE NOVI NEWS

MEMBER NATIONAL NEWSPAPER Association - Founded 1885

MICHIGAN PRESS ASSOCIATION

Printing Superintendent . . . . . Joseph Wolyniak
Production Manager . . . . . Charles Gross
Advertising Manager . . . . . Phelps Hines
News Editor . . . . . Sally Burke
Women's Editor . . . . . Jean Day
Assistant to Publisher . . . . . Jack Hoffman
Publisher . . . . . William C. Sliger

Speaking for Myself

Four Letter Words In Family Press?

Dennis Mannisto

Delores Hutton

More and more the press is publishing direct quotes of persons using four letter words in their speech. Is this something family newspapers should do?

YES...

Reasons for using four letter words in ANY press range from journalistic accuracy to pyschological need, and include both justice and artistry. Here is a possible situation:

A very small town (maybe 1,000 people) holds a town meeting. Discussion gets heated and someone swears. Everyone is shocked, but they let it pass because they're caught in the debate. Why can't the local paper print it? Somebody said it in public and it's NEWS. But no four letter word is printable because the written word is "holy". More correctly, no one reads critically; people just don't know HOW to read.

Exactly what is involved is vague, but not entirely incomprehensible. A good journalist would print any word for the sake of accuracy. He'd include one to distinguish it from others in fairness to the reader and the speaker. And, if he has an open audience, it won't make a bad impression; that is, how can ink on a page or some sound be obscene?!

Take another situation: A writer wrote a story about a ship in port. The printer makes an honest error by putting a "t" in the "p's" place. Is it obscene? No, it's only ink on paper.

If the United States were a true nation, not a melting pot of "old countries" and 18th century European ideas, then the American public and nation would be a greater political, artistic and, most importantly, psychological force today.

Dennis Mannisto
Editor, Schoolcraft College

NO...

Obscene four-letter words should not be printed in a community newspaper for many reasons, the main one being they are considered offensive words, or "gutter language".

Large numbers of our young people read the newspaper. Furthermore, four-letter profane words are not the type of words one would choose to be accepted or used as part of our every day communication, either vocal or written.

Strange as it may seem, the people who often use these terms would find their sentences lack the proper meaning. Other, less offensive words, would convey exactly what is meant.

Before the newspsper goes to print, the articles are proof read to check for proper grammar and punctuation, etc. Certainly the removal of these obscene four-letter words should be a part of this proof reading. With the skill of the people who perform this task, the meaning of the article would not be changed or altered; only a more appropriate word or term would be used.

This procedure would continue to keep our press at a high level of communication and would not in most cases, if not all, add a clearer concept to the article.

Delores Hutton
Brighton resident

Vocabulary Clean-up

Readers Speak

Reduced Speed Urged in Novi

Late yesterday afternoon, (March 4th) a small child was hit by a car on Ten Mile Road in the vicinity of Willowbrook Subdivision. Not knowing any of the details of the accident, nor being in any position to pass judgment on anyone, I do not mean this letter as a personal criticism or an accusation, rather I wish to express my concern for all the children of this area and their safety.

As a parent of children and a resident living directly on Ten Mile, I constantly fear that this will happen and I am extremely grateful that it hasn't happened as many times as the opportunity exists.

The speed limit for this area is fifty (50) miles per hour, which is in my opinion, at least twenty miles faster than it should be. Besides this fact, many drivers I would estimate are exceeding the posted limit by at least five to ten miles per hour. Road lines prohibiting passing are practically nonexistant. The usual white road signs post the area without any added warning about the fact that children are numerous or even a reminder that the area is residential.

There are a great number of children within this area who like any normal children spend their spare time playing with friends. I am sure all of these children are warned many times of the dangers involved in crossing this busy street, but they will forget. There are no marked walkways, signallights, caution signs, etc., which could provide some protection. The high speed limit and heavy traffic lessen their chances even more if they get careless.

I am concerned and wish something could be done to give these children a greater margin of protection in a very dangerous area.

Mrs. Richard M. Henderson

★ ★ ★

Women Ask Draft Repeal

To the Editor:

Draft repeal must be top priority in 1971. The 13th amendment to the U.S. Constitution says that: "Neither slavery nor involuntary servitude except as a punishment for crime whereof the party shall have been duly convicted shall exist within the United States or any place subject to their jurisdiction."

It is 105 years since that Amendment was ratified, but a vicious form of involuntary servitude operates through the Draft. The Supreme Court has ducked the issue of its unconstitutionality by refusing to hear the arguments in the case of U.S. vs. Crocker.

Conscription, military or otherwise, has always been opposed by Women's International League for Peace and Freedom, believing that such is a violation of basic human rights. The basic evil of conscription is not changed by provisions permitting certain classes of people to do civilian work in lieu of military service. In a democratic society, the government exists to serve the people, not the people to serve the government.

The framers of our Constitution abhorred conscription and many people came to the U.S. for the same reason that many Americans now leave for other countries. During the War of 1812 Congress rejected the Draft and, during debate, Daniel Webster said, "A free government with an uncontrollable power of military conscription is the most ridiculous and abominable contradiction and nonsense that ever entered the heads of men."

Peacetime military conscription

Continued on Next Page

Top of the Deck

Outhouses Survive

There has to be some irony, if nothing else, in the recently disclosed fact that the two most urbanized counties in Michigan – Oakland and Wayne – have more homes without flush toilets, hot n' cold running water, etc. than any other.

It comes as a blow since I am an expert of sorts on outhouses, having been assigned the task as a youngster to care for our "home away from home" and having spent several hours of research on these ancient artifacts in the process of putting together a college report on their demise several years ago.

That brilliant sociological paper, as I recall it, concluded that, like the horse and buggy, the outhouse was put to death by industrialization.

The paper, it turns out was a gross inaccuracy – despite the professor's kind grade – for, according to the 1970 census of housing, Michigan's two biggest industrialized counties apparently have not yet killed off the outhouse. At least that's how I interpret the census findings that 19,844 houses in Wayne County and 4,021 in Oakland County do not provide full interior plumbing.

Believe it or not, there are 18,000 more plumblingless homes in Wayne County than all of the houses – with and without – in the entire County of Keweenaw.

And if those of you who have visited Keweenaw don't find that bit of information a little surprising, let me ask when you last saw an outhouse in either Oakland or Wayne? (Parks and highway rest stations don't count).

Frankly, it explains something that I've always wondered about: Why, invariably, is the service station restroom always occupied whenever you or I make an infrequent emergency stop?

The Census Bureau's advance report, unfortunately, includes data only about Michigan's counties and its cities of 10,000 population or more. Northville, Novi, Wixom and South Lyon are excluded. This injustice will be corrected soon, a Census bigwig in Detroit assures me, and we'll be given vital statistics of our houses, too.

Meanwhile, we'll have to be content with peeking into the homes of our larger neighbors. Plymouth, for example, has 84 houses with inadequate plumbing; Farmington has 11, Pontiac 773, and Ann Arbor 1,888!

Birmingham, which has a large share of the Metropolitan upper-crust, sports 29 houses with inadequate plumbing even though the median house value there is put at $31,900.

Median house values elsewhere include: Beverly Hills, $42,600; Detroit, $15,600; Farmington, $31,800; Grosse Pointe Farms, where nine homes do not provide modern plumbing conveniences, $41,200; Plymouth, $23,800; Southfield, $36,000; and Ann Arbor, $23,100.

The median house value in the entire state is $17,500. A total of 123,827 houses have inadequate plumbing. The state's 1970 population is put at 8,875,083 (up 13.4 percent), its total housing units at 2,954,570.

Oakland's population, according to the advance report, is 907,871, up 31.5 percent, and Wayne County's at 2,666,751, almost the same as the 1960 figure.

The 1970 census showed that 72.3 percent of Wayne's population is white, while 96.5 percent of Oakland's is white.

Wayne County's 1970 population was classified as 98.2 percent urban, 1.8 percent rural, while Oakland's was 90 percent urban and 10 percent rural.

In Wayne the census showed 233,236 children under five years;

Continued on Next Page

$14.7 Million Bids Asked for X-Way

Construction projects involving the planned I-275 (north-south expressway adjacent to Novi and Northville) will be included in the second largest bid-taking in the history of the state highway department on March 17 in Lansing.

Largest single project of the estimated $37.3 million bid opening is construction of a mammoth 250-acre interchange to join planned I-275 with I-96 and M-14 in Livonia and Plymouth Township. Cost of this project is estimated at $8 million.

Bids on four additional projects totaling an estimated $6.7 million also will be taken for ramp and bridge work in the interchange area. The remaining $37.3 million projects will involve highway construction elsewhere in the state.

Specifically, here is what bids for local area projects will entail:

• Start of construction of the 250-acre interchange, with work – exclusive of freeway paving and bridges – to include grading, construction of drainage structures, utility alterations and miscellaneous paving on temporary roads and bridge approaches. Located between Five Mile and Schoolcraft roads in the vicinity of Eckles Road. Estimated cost is $8,030,000, with completion slated by June, 1974.

• Construction of a bridge to carry Plymouth Road over planned I-275 in Plymouth Township. Work includes construction of one retaining wall along the northbound roadway of I-275. Estimated cost is $660,000, with completion by December, 1971.

• Construction of five bridges of planned I-275–I-96 interchange in Plymouth Township and Livonia. Bridges will carry southbound I-275 over Schoolcraft Road, northbound I-275 to the eastbound I-96 ramp over Schoolcraft Road, southbound I-275 over the Chesapeake & Ohio railroad and northbound I-275 and one ramp over the C&O railroad. Estimated cost is $2,350,000, with completion by November, 1972.

• Construction of one bridge to carry planned southbound I-275 over M-14. Work also includes construction of a second bridge to carry northbound I-275 and an interchange collector-distributor road over M-14. Both bridges are part of the planned I-275–I-96 interchange in Plymouth Township and Livonia. Estimated cost is $1,700,000, with completion by September, 1972.

• Construction of three bridges in the planned I-275–I-96 interchange in Livonia and Plymouth Township. Individual bridges will carry I-96 over northbound I-275, Five Mile Road over I-96 and eastbound I-96 over M-14 (Ann Arbor Trail). Estimated cost is $2,070,000, with completion by September, 1972.

Roads Irk Council

Continued from Novi, Page 1

"We've got a union problem," said Staman. "Sometimes we can't get men to work overtime. This is the first time that I've received any complaint."

Staman left the meeting to drive along 10 Mile and upon returning said that the road was clear and that "anyone who has trouble driving on that road shouldn't have a license."

Staman said there was a salt truck east of Novi Road but admitted that he "didn't go down to Haggerty."

The condition Berry and Evans referred to existed in the area of Village Oaks subdivision facing 10 Mile.

Earlier in the meeting Berry had requested records from Staman listing the maintenance trips made into Novi by county vehicles.

In other business Monday night councilmen asked for a legal opinion from city bonding attorneys Miller, Canfield, Paddock and Stone concerning how deeply into the subdivisions facing Meadowbrook Road the city could go with a special assessment district for the paving of that road.

Discussion has come up repeatedly in the last several weeks concerning the ruts and chuck-holes in the road which services Meadowbrook Lakes and Village Oaks subdivision between 10 and Nine Mile roads.

The authorized purchase of four lots on 13 Mile at Parkwood, in the area of Walled Lake, for $5,600.

The land is ideal, according to Mayor Joseph Crupi, "for a fire station to service the northern end of the city."

Councilman Edwin Presnell, real estate representative for the property, brought the matter to the council's attention late last week.

"I feel the city is fortunate," said Councilman Donald Young, "to have a man of Mr. Presnell's experience on the council to watch out for deals like this."

The council also–

–Took notice from Crupi that total fees for the recent Matthews case were $5,000. Crupi cautioned the council to watch their step economically in the future.

–Nominated Mrs. Leslie Harding to head the Novi committee organizing activities on Mayor's Exchange Day during the upcoming Michigan Week.

–Reappointed Arthur Young and Company of Birmingham as city auditors.

Land Purchase

Continued from Novi, Page 1

Bids were opened from 13 firms for installation of a new boiler system at Novi Elementary School and then referred to the school architect and Superintendent Thomas Dale for evaluation and recommendation. Base bids ranged from a high of $78,900 to a low of $57,600.

The board directed Dale to determine the three lowest bids and then interview the companies making these bids before submitting his report and recommendation to the board–probably at the next board meeting scheduled in two weeks.

****

In related action, the board accepted low bids on furniture and equipment for the new middle school and voted to award contracts. These included:

For general cabinetry, $31,758, from State Wide Equipment Company; for science equipment, $12,845, from Southern Desk Company; and for homemaking equipment, $13,293.25, for Imperial Equipment Company.

Bids for this equipment had been opened earlier, but the board delayed awarding contracts pending review of equipment construction.

****

In another purchase matter, the board voted to accept the bid from Futuristic for special roofing on the middle school gymnasium at a price of $5,865 more than what was originally earmarked for the roof. The decision requires a contractual change order.

Earlier intentions of the board to install futuristic roofing at the new Village Oaks Elementary School were abandoned because Waterford Construction Company, the contractor, was unable to provide sufficient credit for the substitution to make the change financially feasible.

Conferences Set at JH

Parent conferences will be held at Cooke Junior High and the Junior High Annex next week Thursday and Friday, March 18 and 19.

Classes for sixth, seventh and eighth graders will dismiss at 11 a.m. Thursday and conferences will be held from noon to 3 p.m. Thursday and all day Friday, a spokesman for the school said. No classes are scheduled for Friday.

Conferences will be on a non-appointment basis with teachers at the junior high meeting parents in the cafetorium while annex teachers will talk with parents in the learning center.

ST. PATRICKS DAY
COME TO THE HEADLINER
New England Style Corned Beef & Cabbage
ONLY $1.99 RESERVATIONS ACCEPTED
Group Bowling Banquet Dates Still Available
BE A HEADLINER
LIVE MUSIC
Dick Dixon
THE HEADLINERS
MEMBER SHERATON Dinners $3.95 Children $2.95
LIQUOR ON SUNDAY
THE HEADLINER STEAK HOUSE

FBI Joins Kathy Case

Novi Police Chief Lee BeGole revealed this week that agents of the Federal Bureau of Investigation have been assisting Novi and Wayne County Sheriff detectives in the search for the missing Kathy Radtke.

"I called them in the first day," BeGole said, "and they've had a missing person file on her since then."

BeGole noted that nation wide scope of the bureau would be of invaluable help to investigators and praised the Wayne County Sheriff department for the "fine job they've been doing."

As yet, none of the hundreds of tips phoned or mailed to the Novi investigative force under the direction of Detective Jack Grubb, have turned up anything substantial in the search for the 17-year-old Novi High School junior missing now for 39 days.

Seniors' Parents To Meet Tuesday

A meeting of parents of seniors at Northville High School will be held Tuesday evening to plan for the annual Senior Party to be held in the spring. All parents who are willing to work on any phase of this event are urged to attend. The meeting will get underway at 7:30 p.m. at the high school.

Readers Speak

Ask Draft Appeal

Continued from Page 10-A

was first imposed in 1948 over strong opposition and still continues. Authority to induct under the Selective Service Act expires June 30, 1971. The President asks that congress extend the Act for two more years. In principle he is for an all-volunteer force but in fact he gives the nod to the generals. When Candidate Nixon was seeking votes he said, "The only way to stop the inequities is to stop using the system. It does not work fairly, and given the facts of American life, it just can't."

To those who feel that a volunteer force will produce a military elite, it must be pointed out that most enlisted men today, plus the great majority of officers, are "true volunteers" already. "Drafting reluctant privates will NOT prevent the rise of a military elite," as has been pointed out by Robert Moskin's challenging article in the February 23 issue of "Look".

In the guise of reform an effort is being made by Representative Jonathan Bingham for the passage of his National Service Act (H.R. 1000). It would require universal male registration at age 17. At 18 he may choose between military service, state civilian service or take a chance with the military draft lottery. This is nothing short of a totalitarian plan and has attracted considerable support from people who are supposed to be "liberal."

WILPF is opposed to anything that looks like a National Slavery Act and urges that citizens make their views known to the President, our representatives and senators. We believe that the very essence of true patriotism was expressed in the Senate on January 17, 1892, when Senator Carl Schurz said: "Our Country, right or wrong. When right, to be kept right. When wrong, to be put right."

There is no more potent weapon than an aroused public opinion in helping to abolish unjust and unworkable laws that violate basic human rights, our Constitution and the Bill of Rights. We are grateful to all of those Congressmen and Congresswomen in Washington who are motivated by the kind of patriotism so well expressed a century ago, but they can do little to halt entrenched military power without widespread support from citizens who care about justice.

Clara M. Vincent
Legislative Chairman,
Plymouth-Northville Branch of the Women's International League for Peace and Freedom
Alice Woodruff
Press Chairman

Thanks 'Busy People'

To the Editor:

I would like to express my sincere appreciation for the time and cooperation of two of Novi's busiest people. Dr. L. Fettig, D.O., and Father Harding, Holy Cross Episcopal Church, spent the entire morning of Tuesday, March 2nd, at Novi's Orchard Hills Elementary School answering the many questions from our youngsters on drugs and narcotics. The assembly provided an opportunity for these children to have their questions answered by individuals with experience and education in this field.

A big 'Thank You' to the Novi Jaycees and Novi Drug Store for their very generous act in covering the cost of literature which I have ordered for each child. This concern for the children in our community is appreciated beyond words.

Without this cooperation, the success of this program certainly would not have been possible.

Sincerely,
Mary Pazderski

ESP
Extra Sensory Perception
DO YOU HAVE IT? Without it . . . . . YOU may Lose hundreds of dollars
FOR THE HOMEOWNER
E.S.P. must stand for an Established Sound Policy
THE CITIZENS "FAMILY PACKAGE" POLICY
The Citizens "Family Package" has 6 improved benefits over the standard Homeowners Policy. You don't need ESP . . . It's there for you to see.
ASK THE CITIZENS MAN
KEN RATHERT
C.P.C.U. – C.L.U.
NORTHVILLE AGENCY, INC.
160 E. Main 349-1122
CITIZENS MAN INSURANCE
A Member of The America Group

Top of Deck

Continued from Page 10-A

696,842, in ages 5 through 17; 1,486,513 people 18 through 64; and 250,160 who were 65 and older. The population 14 years and over included 1,198,697 married people, 160,577 who were widowed, 86,395 divorced, and 506,407 never married.

In Oakland there were 81,042 children under 5 years; 261,580 in ages 5 through 17; 504,885 people 18 through 64; and 60,364 who were 65 and older. The population 14 years and over included 433,818 married people, 36,160 who were widowed, 20,958 divorced, and 154,437 never married.

RESULTS THAT MAKE YOU SMILE

WANT ADS BRINGING FAST RESULTS

*

Call 349-1700

Northville Camera Shop
200 S. Main Northville 349-0105
PHOTOGRAPHIC EQUIPMENT AND SUPPLIES
EASTMAN KODAK PROCESSING
Webber Photographic Studio
WEDDINGS
INDUSTRIAL
COMMERCIAL
PORTRAITS
PASSPORT PHOTOS
PROFESSIONAL PHOTOGRAPHERS OF AMERICA, INC.

March Special!
SAVE 10%
ON CUSTOM-MADE DRAPES!

Save now on the custom-made drapery you'd like for your home! Also save 10% on custom-made bedspreads – and on the new round, to-the-floor table covers! Choose from our large selection of fine color-coordinated decorator fabrics. Our talented interior designers are here to assist you, if you would like help in choosing the styles, patterns, colors and textures best suited to the window treatment you want. Be assured, you can depend upon the best in custom tailoring and fine dressmaker detailing from our drapery workrooms!

OPEN MONDAY THRU FRIDAY 10 A.M. to 9 P.M. – SATURDAY to 5:30 P.M.
SUNDAY 1 P.M. to 5:30 P.M. – FOR BROWSING ONLY

Michigan's Largest Ethan Allen Dealer

the Hearthside
We Care About Your Home Almost As Much As You Do!

15700 MIDDLEBELT RD. North of Five Mile Road in Livonia
BANK AMERICARD PHONE 422-8770 MASTER CHARGE

District Title Eludes Novi's Cinderella Five

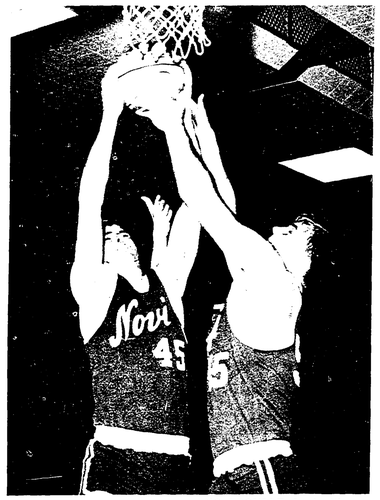

NO TROUBLE–Looks like a toss up on the boards between Bob Vivian (45) and Bob Pisha (55) but the ball wound up in Novi hands Thursday night against Farmington's Our Lady of Sorrows. The Wildcats took their second round of district playoff action 64-57 at St. Alphonsus High School in Dearborn only to be beaten Saturday by the hosting Arrows 62-46.

What happened to Novi's varsity quintet last week should be proof positive that even a darkhorse has its day.

Winless except for a single victory in regular season competition, Novi surprised everyone by storming through two rounds of playoff action Tuesday and Thursday only to lose a lopsided battle Saturday with Dearborn's St. Alphonsus for the district "C" championship.

The Wildcats, who capped a dismal Southeastern Conference performance by posting an easy win over arch-rival South Lyon, used a hustling full-court press Thursday to snatch a 64-57 overtime triumph from Farmington's Our Lady of Sorrows and gain themselves a crack at the district title.

Novi's Cinderella performance failed to scare St. Alphonsus, however, and the host club played the spoiler's role by overpowering the Wildcats Saturday, 62-46.

Highlight of Novi's amazing come-back came Thursday night when Tom Boyer knotted the score against Sorrows in the final 16 seconds and sent the game into overtime. With partisan fans screaming with joy, Novi snagged 13 points in overtime while holding Sorrows to six.

Novi advanced to the district quarter-finals by bouncing back to clip Wayne St. Mary in the opener Tuesday, 55-48, after trailing by as much as seven points. Center Bob Pisha potted three of Novi's six shots in that explosive fourth quarter.

The Wildcats' district performance was sweetened by the fact that South Lyon knocked off Southeastern's co-champion Dexter for its district 'B' crown and a crack at the state's toughest regional competition with the likes of Inkster, Flat Rock and River Rouge.

That Novi managed to do what seemed an impossibility points up the fact that the Wildcats are playing some tough Southeastern opponents, most of whom are Class "B" schools. Novi, on the other hand, is Class "C" with just a few seasons of varsity action under its belt.

St. Alphonsus, second in the East Side League with a 10-2 season record, took all the hustle and speed Novi dished out Saturday night and returned it double.

The onslaught that kept the Wildcats down as much as 19 points at times, seemed to freeze Novi's offense as ace shooter Tom Boyer was the only player to hit double figures – 20 points. None of his teammates were able to hit more than seven.

A glimmer of hope came in the third stanza, however when Novi held the arrows' hustling offense long enough to come from a 15-point deficit to within six points of a tie.

Boyer was the heat in that explosion as he went for 10 of Novi's 14-point quarter tally, netting two baskets, two free throws and grabbing two of rebounds for two-point conversions.

It was a futile effort, however, because with one minute to go in that third period, the Arrows padded their lead to close the quarter with a comfortable 13-point margin.

Arrow Mike Leginski matched Boyer's 20-point performance to lead teammate Roland Rhoane, who scored 15.

"We've got a young team" said Milan Obrenovich "and we've learned this season...Wait'll next year."

SE Coaches Tap Two Wildcats

Two Wildcats received honorable mention last week from Southeastern Conference coaches who picked first and second string all league teams.

Tom Boyer and Bob Vivian, both consistent double bracket scorers, were mentioned by league coaches as significant contributors to their team's efforts.

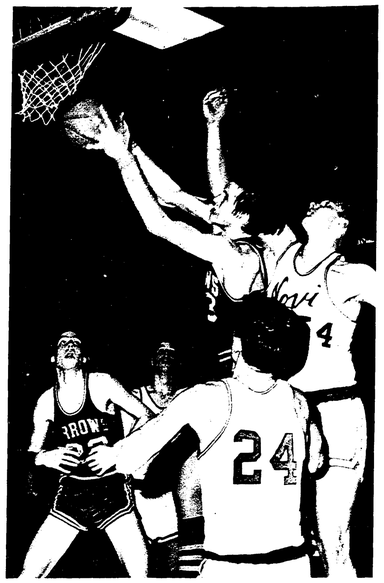

BAD NEWS–Novi got just far enough into the district playoffs last week to catch a glimpse of the championship. But title hopes were dashed as St. Alphonsus, second ranked in its league with a 10-2 record, won an easy victory over the Wildcats Saturday, despite the scoring effort of Tom Boyer(24) and the rebounding performance of Bob Pisha(54).

Local Gals Split Two Games

Northville and Novi girls basketball teams split their games in their second meeting of the season Wednesday at Novi.

Novi dominated the junior varsity action 18-12, while Northville took the varsity contest 29-25. In the junior edition Nancy Brezinak paced the Novi effort with five baskets and two shots from the charity line for a 12-point tally while her teammates managed an offense that out-did the Northville five in every quarter.

Quarter scores in that contest were 7-6, 12-9 and 13-10.

At the varsity level, Northville got its revenge as Amy Phillips lead cagettes with seven baskets and one free throw.

Sherrie Balko provided back-up strength with a grand tally of eight.

Novi led that contest through the first three quarters, holding rival Northville scoreless in the opening stanza and limiting it to five points during the second.

Following the break, however, Mustang cagettes exploded for 11 points to catch up in the third period and gain the lead in the closing stanza with a 13-point tally.

Leading Novi scoring were Carol Maki with 11 and Mary Ann Pierce with nine.

TANGLE–Girl cagers mixed it up Wednesday in the second Novi–Northville encounter. Most of the action was under the nets as cagettes fought back and forth for possession of the ball. Here it looks about even (Novi has white trunks, Northville dark) as the gals fight for a rebound. Northville iced the varsity contest 29-25 while Novi took junior varsity honors 18-12.

Wrestlers Lose in State

State wrestling competition at Sturgis last weekend turned out to be a blind alley for the Mustangs as both seated local grapplers, David Griffin at 119 and Brad Conklin at 185, went to defeat.

"It was his neck injury," said Coach Jack Townsley of Conklin's defeat at 185. "He lost his first match and won his second but his neck bothered him so much he couldn't go on."

Conklin suffered a pinched nerve in the Schoolcraft Invitational held earlier this year. Although it didn't take him out for the season, or prevent him from wrestling at heavyweight, it has handicapped him on occasion, according to Townsley.

Conklin went down in his first match by 5-2 decision but worked a 4-1 decision victory in his second encounter.

Griffin was put out of competition in his first match by a 5-4 decision.

TRIPLE STAMPS WITH EVERY FILL-UP ON TUESDAY
LONNIE'S CLARK
510 S. Main at 7 Mile Northville

NORTHVILLE'S "Hospitality House"
the J. PALACE Fine Foods
STOP IN SOON FOR SOME STEAK 'N EGGS!
349-6070
at 333 EAST MAIN STREET

to the lawn-owners of Northville

How would you like to be able to buy what has long been America's favorite long lasting fertilizer at a lower price than your father or grandfather paid in the late 1930's?

You can do that, right here, this very weekend when you buy the really big 15,000 sq. ft. bag of Scotts Turf Builder. Now, during our Pre-Season Sale, we will give you $3 off the regular price so it costs you only $10.95.

This means that your feeding cost per 5,000 sq. ft. will be $3.65 and actually turns the price clock back more than 30 years!

Other sizes at 20% off are great bargains, too, during Scotts EarlyBird Sale. You can also make a saving on other Scotts products for early spring, including seed, crabgrass preventer and weed control.

ELY GARDEN CENTER 316 N. CENTER NORTHVILLE 349-4211

NORTHVILLE LODGE NO. 186 F. & A.M.
Regular Meeting Second Monday
Charles Mullen, W.M.
Lawrence Mullen, W.M.

FOX PHOTO
DIVISION OF FOX-STANLEY PHOTO PRODUCTS, INC.
THE POLAROID 320 Color Pack Camera
60 second color snapshots. (10 seconds black and white) Rangefinder and fine lens for sharp pictures. Large 3¼ x 4¼ size. Transistorized electronic shutter. Automatic electric eye. Uses pack film. Compact folding camera.
$41.95 SALE PRICED
882 WEST ANN ARBOR TRAIL
Plymouth Phone 453-5410

FAST ACTION – LOW COST – IS THE STORY OF WANT-ADS – TRY IT – 349-1700

COMPLETE LINE OF SUPER-VEL AMMUNITION
Joy
AUTO, PAINT & GUN SUPPLY
25901 Novi Rd.-349-7710–Novi

Please invite us to your wedding . . .
and we'll help make it the most unforgettable day in your lives.
Our wedding portraits and candid wedding albums are widely known for capturing the memorable details of your "big day", and for the unsurpassed quality and workmanship that are achieved by the Garfield Studio.
Wedding
• Invitations • Books
• Napkins • Thank You Notes
A complete selection of traditional and the avant or contemporary styles. Special savings when we photograph the wedding.
Garfield STUDIO PHOTOGRAPHY
600 West Ann Arbor Trail "At the Point of the Park" Plymouth GL3-4181
Observerland's award winning photographer

NORTHVILLE'S TOM COOK SOARS IN DIVE AT HARRISON

Perfect Season Spoiled By Harrison Tankers

Although twice victimized by Northville's undefeated swimming team, a determined Farmington Harrison refused to let their season end without getting one more crack at the Mustangs as they avenged their past defeats by eking out a 101-97 victory over Coach Ben Lauber's tankers Friday night.

Farmington did not accomplish the feat single-handedly, however, as they enlisted the aid of Livonia Churchill in the triangular meet at Harrison's pool. Churchill finished a distant third with 55 points, but their presence was enough to deprieve Northville of the numerous second and third place points that have been the corner-stone of their earlier triumphs.

The Mustangs had beaten both teams during the course of the season. Harrison lost by scores of 58-47 and 54-51, while Churchill was swamped 67-38.

Northville was led, as usual, by its crack relay teams. Gary Putrow, Ralph Luckett, Dave Wright, and Mike Ivey opened the meet by stroking their way to a 1:55.4 clocking and first place in the 200 yard medley relay. Bill Witek, Jeff Pitak, Don Alli, and Tom Thompson completed the Mustangs sweep of the relay events as they swam to a new pool record of 3:45.4 in the 400-yard freestyle relay, the meet's concluding event.

Bill "Turkey" Maguire was Northville's top individual performer. The lanky junior took first place in the 50-yard freestyle and second in the 100-yard freestyle. His time of 24.5 in the 50-yard event shaved .3 of a second off his own school record.

Tommy Thompson finished second in the 100-yard butterfly with a 58.8 timing and Gary Putrow turned in a 1:03.2 clocking to capture second place in the 100-yard backstroke.

Joe Boland grabbed a pair of third places in the 200-yard freestyle and the 400-yard freestyle. Other third places were taken by Don Alli (50 yard freestyle), Glynn Simmons (diving), Ralph Luckett (100 yard freestyle) and team co-captain Dave Wright (200 yard butterfly).

Farmington Harrison's Mike Rado was the meet's only double winner as he took the honors in both the 200-yard individual medley and the 100-yard back stroke. Harrison took six first while Northville was able to win only three events. In addition, the Farmington school copped the runner-up position five times in comparison to Northville's three second place finishes.

Coach Lauber was realistic about the defeat. "I think the team was due for a let down," he said. "We had a goal of going undefeated for the regular season and we hit that goal. The boys went into this meet tonight knowing that it wouldn't count on their season's record and we simply experienced a let down."

Lauber and 14 members of his team will travel to Ann Arbor this weekend to compete in the State Class B Swimming Championships.

"We'll definitely be trying to improve on our tenth place finish of last year," Lauber said.

Spring Drills Open Under Roof Here

Baseball, track, golf and tennis is just around the corner according to athletic directors in Northville and Novi as they announced this week the opening of practice.

Men's Softball Meeting Slated

Men's slo-pitch softball action is drawing close in Northville, according to Recreation Director Robert Prom.

Prom announced early this week that he plans a general meeting Tuesday at the Scout Recreation Building in Northville at 7:30 p.m.

"Representatives from organized teams wishing to play should be present," Prom said.

Prom also asked for volunteers to coach and manage the teams who will join the Western Wayne County League this spring and summer.

Players are divided into leagues by age group: 12-13 and 14-15.

Interested adults are urged to contact Prom at 349-2287.

In Northville, thinclads under Ralph Redmond, and tennis buffs under Bob Simpson started work-outs Monday while Chuck Shonta launched the baseball program Tuesday.

According to Athletic Director Robert Kucher, coaches held preliminary meetings last week but until weather is more acceptable practice will have to be held indoors.

Kucher said weather factor is handicapping Coach Al Jones and his linksters since they cannot begin practice until they can get outside.

In Novi, baseball, track and golf practice started this week with Fred Gerhardt handling the baseball players, new coach Bill Munsen working with the thinclads and Atletic Director John Osborn coaching the golfers.

Osborne noted that weather prevented outdoor work-outs but added that indoor drills could be held until conditions were more suitable.

State's Best Fives Clash And It Upsets Coach

George Thompson is a man with mixed reactions this week; he's elated that his Inkster cagers won their third straight district 'B' tournament Friday, but He's disappointed. that three of the state's top-rate teams must fight it out in the same regional competition this week.

"Unfortunately, only one of them (Inkster, Flat Rock and River Rouge) can go to the state," said Inkster's coach following his squad's championship victory over Farmington Harrison in Northville Friday night.

"It's really too bad – both from the standpoint of the boys and because thousands of fewer people will be able to watch these teams in the regional than would be able to watch them in the state."

Inkster, which zipped through the district here to take the 'B' title by trouncing Farmington Harrison, 104-51, was slated to open regional competition against Willow Run at Bedford Temperance at 5 p.m. Wednesday.

At 8:30 Wednesday, Monroe Catholic Central was pitted against perennial state champion Rouge.

Both Flat Rock and South Lyon, winners of their respective district tourneys, drew byes in the first round of the regional at Bedford. The winner of the Inkster-Willow Run game is slated to meet Flat Rock tomorrow, while the winner of the Monroe-Rouge contest will take on South Lyon Friday.

The title battle is scheduled at 8 p.m. Saturday.

"I'm not the only one who doesn't like it," said Thompson of the regional kill-off of the top teams. "Other coaches and officials are saying the same thing. There should be some way to get these kinds of teams into the finals. I think you'll find that a change will be made in future years to get around this kind of thing."

"To make matters worse," he continued, "they by-passed regional competition at Eastern (Eastern Michigan University) this year and they've got us playing just a couple miles from the Ohio border. With the game starting at 5 p.m. our fans will have difficulty getting there in time."

Although his team was pre-game favorite over Willow Run, Thompson refused to look beyond the Willow Run contest to a battle with top-ranked Flat Rock. "We've got to get past Willow Run first," he said, "and that isn't going to be easy."

Willow Run advanced to the regionals by knocking off Milan, Southeastern Conference co-champions, by two-points, 70-68, Saturday night. Ironically, the team that shared the SE championship, Dexter, also was defeated in the district tournament thus accounting for South Lyon's participation in the state's toughest regional competition.

The Lions, who finished close to the cellar in the SE conference and who took a beating from last-place Novi in the season finale, completely out-classed Dexter (80-51) – an opponent that had beaten them twice previously in conference play.

Although most eyes – including those of U-M's assistant coach, Fred Snowden – were focused on Inkster's 6'3" forward, Eartha Faust, here Friday night, Thompson insists his other players deserve a big share of the plaudits.

Compared with his team of last year, this year's squad, said Thompson, "is taller, they're shooting better, and I think our defense is a little better."

Local Hockey Teams Win Three of Five

Ice action had Northville on top in three games out of five during the last two weeks as the F.O.E. Squirts and the Thunderbird Inn Midgets traveled to Jackson, Trenton, Ecorse and Flint.

The Squirts blanked the Redford Rangers Saturday at Jackson, 6-0, netting goals in the first and third periods only.

Ken Stelmach earned a hat-trick in that game hustling two goals in the first stanza and one in the third to pace Doug Horst who notched a pair of goals and Chuck Cassady who netted a single goal.

Assists in the contest came from Roger Pattison, Tom Allen, Gary Yoder, Rich Pattison, Horst, and Ron Angell who accounted for two.

The Midgets split two-for-two over the last two weeks dropping a shutout to Farmington, 3-0, and falling below Dearborn 11-1 but blanking Trenton 2-0 and picking up a 7-1 victory from Milford High School.

In the Trenton game, played two weeks ago, Kevin O'Brien hammered in an unassisted effort in the first period then assisted Chris Thomas in a second period goal that iced the victory for Northville.

The Milford game, played Sunday at Flint saw scoring in all three periods as Chris Thomas, Dave Bingham and Mike Mallory each carded a pair of goals while Kurt Hoppe netted a single goal.

Art Autio provided four assists in that game, O'Brien delivered two, and Mallory accounted for one.

In the loss to Dearborn, played Friday in Ecorse, Thomas provided the single Northville goal with an assist from Hoppe.

Banquet to Bill Two Red Wings

Two Detroit Red Wing players, Alex Delvecchio and Guy Charron, will be guest speakers at the hockey awards banquet scheduled for March 29, Ken Knapp announced this week.

All interested hockey supporters are invited to attend. Tickets, which sell at $4, are available from all team coaches or from Knapp who may be reached at 349-5181.

PRE-SEASON SALE
25% OFF
NOW 'TIL APRIL 1
ON FAMOUS NAMES AS
• WILSON • BURTON
• HAGEN • PARKER GOLVES
(ALL NEW 1971 MERCHANDISE)
Come on out and enjoy our new
BROOKLANE Golf Club
CORNER 6 MILE & SHELDON ROAD
PHONE 349-9777
OPEN FRIDAY TIL 9 P.M.

IT'S LIKE HAVING $191* KNOCKED OFF THE STICKER PRICE!
DODGE DART SWINGER AUTOMATIC IS BACK.
NO CHARGE FOR THE AUTOMATIC TRANSMISSION ON THIS SPECIALLY EQUIPPED DART HARDTOP.
HERE'S WHAT YOU GET:
■ Automatic transmission (no charge) ■ Vinyl roof ■ Whitewall tires ■ Deluxe wheel covers ■ "Rim Blow" steering wheel ■ Light package ■ Remote-control outside mirror ■ Bumper guards ■ Belt mouldings ■ Vinyl body side mouldings.
*Manufacturer's Suggested Retail Price for TorqueFlite automatic transmission on V8 models—$190.50; 6-cylinder models—$182.95.
TODAY, MORE PEOPLE DRIVE DODGE DART THAN ANY OTHER COMPACT IN THE UNITED STATES.
THE FIGURES DO THE TALKING AT
G. E. MILLER
Dodge CHRYSLER SALES & SERVICE
AUTHORIZED DEALERS 127 HUTTON NORTHVILLE
THE DODGE BOYS

RELIGIOUS CARAVAN—A half-hour caravan of cars made the journey from the old Northville Methodist Church to new facilities on Eight Mile Road, west of Taft, marking the official move of the congregation. Sunday services began in the new building and concluded in the new.

Methodists Make Switch

March roared like the proverbial lion as members of the Northville United Methodist Church moved to their new building on West Eight Mile Road Sunday morning, but 350 faithful members were on hand to participate in the split service.

After assembling for a final service, which included a Deconsecration Service of the Dunlap Street building, at 9:30 a.m., members drove to the new structure on West Eight Mile. Snowplows had earlier cleared the new parking lot.

Following the family service with children attending with their parents, members toured the new building which is to be the Christian education building after a new sanctuary is built. Luncheon was served to all attending.

Earlier in the week, which began with sunny days, the planning committee had hoped that a walking procession would be possible to the new church home. However, the weather did not cooperate.

Five Conduct State Panel

Five members of the Moraine Elementary School staff will conduct a session on reading at the 15th annual Michigan Reading Association Conference on March 14, 15 and 16. The convention will be held in Grand Rapids.

Chairing the session "Working Togetherness: Teachers, Principal, Child Equals Reading" will be Mrs. Mildred Harder, reading improvement teacher at Moraine. Members of the workshop include Milton Jacobi, principal; Mrs. Michele Kotowicz, Mrs. Gayle Fountain and Mrs. Cheryl Mallette, first grade teachers at the school.

The session will focus on a program now in operation at Moraine where the principal works in the classroom with teachers in a program of physical development of the student as it relates to reading readiness.

The program was selected for presentation at the conference by the Michigan Reading Association.

Addressing the general session of the convention will be three nationally-know reading authorities, Dr. Donald Cleland, University of Pittsburgh, who is president of the International Reading Association; Dr. John Manning, professor of reading instruction at the University of Minnesota; and Dr. Margaret Early, professor of education at Syracuse University.

Downs Pace Picking Up

Although the pace is picking up, Northville Downs is still coming out second best in its battle with Mother Nature to attract fans to the harness races.

Rain, wind, snow, freezing and thawing has hurt track performances and discouraged attendance despite the glass enclosed grandstands and clubhouse.

But as winter wanes the handle climbs. And through the 28th night (last Saturday) of the 44-night season the betting average had risen to $224,846. It had been around $190,000.

[illegible] season through Saturday night was $6,295,702.

Total attendance is 85,415, an average of 3,050 fans nightly.

A Kiss's A Kiss In Any Language

Although she's a French lady who can't speak a work of her native Italian dialect, lavish kisses substituted nicely for the pretty arrival to the United States.

Well, they weren't exactly kisses and they weren't very elegant...but when the nine-month old French poodle licked the faces of her admirers last week there was no mistaking her intent.

And in this case, Mia had reason aplenty to be happy.

Owned by Staff Sergeant and Mrs. John Gibson, Jr., stationed with the United States Army in Italy, Mia was packed up in a large box and shipped off by air to the United States by her owners who will be returning next month to the States and back to civilian life in Northville.

All went well until she arrived on American soil.

"She was supposed to come in through Canada," says John's mother, "and we were supposed to pick her up at the airport Tuesday.

"When she didn't arrive we got a little worried. We called Toronto and they didn't know anything about her."

Another call – this one a little frantic-and it was learned that Mia came in through New York but because of a snowstorm in the East she was delayed enroute. The American Society of Cruelty to Animals checked in on Mia at New York and reported her well and anxious to complete the journey.

Mia arrived in Detroit Wednesday, but she had to wait overnight before clearing customs. By the time she was picked up Thursday morning, the French lady had lost much of her decorum and was passing out kisses to everyone.

ITALIAN IMMIGRANT

Family Terrorized

Continued from Record, Page 1

family saw the car.

The first gunman, who carried a blue steel automatic pistol, was described as about 30 years old, slim, 5'7", 160 pounds, and wearing a light colored trench coat.

Description of the two others were: (1) Beard showing beneath nylon stocking mask, wore old bluejeans, dirty tow jacket, about 5'5" tall and weighing 140 pounds; (2) wearing black turtle neck sweater, black pants and black beret.

The Jensens had moved back to Northville from Indianapolis last summer when he was appointed group executive in charge of GM's non-automotive and defense group. They had moved to Indianapolis from Northville when he became general manager of GM's Allison Division.

The Jensen's older son, Bruce, was not at home at the time of the robbery.

Their Northville home, adjacent to Cass Benton Park, is the former residence of John Haller, founder of the Haller Division now owned by Federal-Mogul Corporation in Northville Township.

Committees

Continued from Record, Page 1

Commerce, is expected to have a report on the policy before the end of the school year.

****

A committee to study suspension and expulsion policies in the school district was also formed.

Board members approved a revised budget of $2,898,064, a decrease of $42,821 due to loss of state aid and reductions in state reimbursements for several categories.

On a per pupil basis, the new budget reduces expenditures and revenue by $21.50, from $918.45 to $896.95, Earl Busard, business manager for the district, said.

Novi Auto Parts
is back in business at
NEW LOCATION
43450 Grand River
at Novi Road

Delay Urged

Continued from Record, Page 1

comparisons from the city police and county sheriff for police service in November to see how much police protection would cost if provided on a full-time basis by the agencies.

Clerk Eleanor Hammond said the township "needs to get the information and we have waited for it. It will not jeopardize the post. We don't have to take any action on the comparisons that would spoil our chances for the post."

Mitchell restated his position that the "studies would be held up until we find out if the post is coming here or not."

Treasurer Joseph Straub said the State police are "anxious to come out here and what we are doing will not affect them."

Nisun commented that he does "not feel it will jeopardize the post locating in the township. It is advantageous for us to find out what communities can provide police protection for as opposed to what cost we came up with."

He said as a department head he "endorses the post coming out here and the county should take steps to implement the state move."

In action related to police matters, trustees directed Supervisor Gunnar Stromberg to write to the Wayne County Sheriff "strongly" going on record asking them to cooperate with the township police.

Nisun said there "has been poor cooperation from the sheriff's department right down the line. I have not been given a report of the murder which happened in January or of the armed robbery (see story on Record, Page One.)

"The push for cooperation must come from this board," Nisun told trustees. "I'm not asking for anything secret. I want to know what's going on in this community. I asked for copies of the Sheriff's reports so I can establish where the accidents, break-ins, robberies and so forth are happening, but have not received them."

In other police business, trustee appointed James Schrot and Robert Reh to serve as constables and approved amendments to police hiring resolution covering the maximum age, written exam and selection board.

****

Trustees approved the budget for the Recreation Department for the 1971-72 year of which the township will pay $14,054.79,based on the number of township residents participating in the recreation program. The city's share of the budget, which councilmen approved March 1, is put at $18,997.36.

Expenditures in 1970-71 are put at $9,842.73 for the township and $20,233.27 for the city.

Baldwin suggested to Recreation Director Robert Prom that "basic objectives of the program be developed, especially since the township is experiencing rapid growth."

In other board action Tuesday night, trustees

–tentatively approved the planning commission's recommendation on the stage two preliminary plan of Roanoke Hills Subdivision, west of Maybury Sanatorium;

–approved a recommendation from the building inspector for an increase in inspection fees;

–authorized the supervisor to sign a contract with Wayne County Road Commission for a dust palliative;

–authorized the supervisor to execute an easement agreement with Greenspan covering water mains and sewers;

–adoped recommendations from the water and sewer commission covering connection rates, standards for mains and sewers in shopping centers and regulations for emptying swimming pools; and

–heard a report from William Smith, chairman of the township hall-fire hall committee, who said the architect is investigating designing the two buildings sharing common facilities.

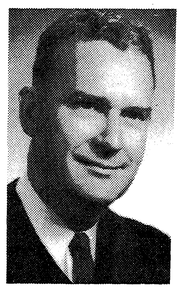

MEN'S CLUB SPEAKER – Wayne County Circuit Court Judge George E. Bowles will address members of the Presbyterian Men's Club in Northville tonight. His subject will be "Hunting Devils or Finding Truth." A veteran of the circuit bench, Judge Bowles served for one year as Wayne County's one man grand juror succeeding Judge Edward Piggins in the crime-probe effort. He will be introduced by City Attorney Philip Ogilvie. The dinner meeting is at 6:45 p.m. in the Presbyterian Fellowship Hall.

We are open for business in a new location...

Our sincere thanks to you...
Our many friends, suppliers, and employees, who have helped to make this fast comeback to normal business possible.

Many thanks to those who were right on the job with their equipment and expert guidance to help in the salvage and moving operations.

Thanks to our neighbors who were so prompt in their offers of office and storage space and the loan of desks, office machines and many other much needed items.

And again thanks to the Novi police and fire department, also all of the neighboring fire companies who fought so hard to save our buildings.

Novi Auto Parts
Walter, Harold and Donald Tuck

EVERYBODY SAVES WITH LAKESIDE'S
DISCOUNT PRICES

LEAN, MEATY **RIB STEAKS** Lb. 79¢
BEEF LIVER Lb. 49¢
WHOLE **FRYERS** Lb. 29¢
THRIFTY SLICED **BACON** Lb. 39¢
SHOULDER STYLE **PORK STEAK** LB. 39¢
PORK CHOPS ¼ PORK LOIN Lb. 59¢
HYGRADE'S **CONEY FRANKS** LB. 59¢
OUR OWN HOMEMADE **CORNED BEEF** LB. 79¢
TENDER, RANCH BEEF **T-BONE STEAK** Lb. 1.15
TENDER, RANCH BEEF **PORTER HOUSE STEAK** Lb. 1.25
OUR OWN HOMEMADE **PORK SAUSAGE** Lb. 39¢
FREEZER **BEEF SIDES** NO CHG FOR WRAPPING & FREEZING 63¢
COUNTRY FRESH **MILK** 1 GAL. CTN. 89¢
MARY ELLEN **MAYONNAISE** 32 OZ. JAR 49¢
CREAMETTE ELBOW **MACARONI** 2 LB. BOX 39¢
DEMINGS RED **SOCKEYE SALMON** 1 LB. CAN 88¢
KRAFT'S **MACARONI & CHEESE DINNER** 5 7 1/4 OZ. BOXES $1.00
OVEN FRESH **RAISIN BREAD** 1 LB. LOAF 35¢
OVEN FRESH **JELLY ROLL** 16 OZ. 49¢
NABISCO PREMIUM **CRACKERS** 1 LB. BOX 39¢
HUNT'S TOMATO **CATSUP** 20 OZ. BTL. 29¢
RED ROSE STRAWBERRY **PRESERVES** 2 LB. JAR 59¢
SPARTAN NON-FAT INSTANT **DRY MILK** 20 QT. BOX $1.79
EASY MONDAY FABRIC **SOFTENER** 1 1/2 GAL. BTL. 39¢
NORTHERN **PAPER TOWELS** JUMBO ROLL 29¢
NESTLE'S **CANDY BARS** 30/5¢ BARS 99¢

Prices effective Wed. thru Tues.
March 10 thru 16

LAKESIDE PACKING HOUSE SUPER MARKET
WALLED LAKE
STORE HOURS:
Mon. thru Sat. 9 to 9, Sun. 10 to 6
We Reserve The Right to Limit Quantities
None Sold to Dealers or Miners.

B-1
- WANT ADS . . 4-B - 9-B
- CHURCHES . . . 2-B

The Northville Record / THE NOVI NEWS
The Brighton Argus / THE SOUTH LYON HERALD

Wed.-Thurs., March 10-11, 1971

A LOOSE LEAF

By ROLLY PETERSON

Your guess is as good as mine as to why there wasn't ringside radio coverage of the Muhammad Ali-Joe Frazier fight Monday night. My guess is that the price tag was too high, and that sounds reasonable enough considering the money the promoters were willing to put in escrow, $2.5 million for each boxer, and the cost of closed-circuit TV and ringside seats.

Instead, the Mutual Broadcasting System had to be content with spot summaries of each round. And by court order, no less, each summary could be no more than 50 words in length. It went something like this. Round One. Cassius Clay won the first round, poking at Joe Frazier at long range with lightening-like punches, moving away from the bull-like rushes of the champion. Cassius, like the Clay of old, smiled at the overflow crowd in supreme confidence.

Except for variations, like Frazier dropping his guard in one round and inviting Muhammad Ali to fight and the knockdown in the 15th, the abbreviated round-by-round summary came across like stale bread.

What else could you do? Nothing, really. So it was left to the commentators, Van Patrick and his cohort, to liven up a deadly broadcast with lively color comment, from facts and comments about the two pugilists to other asides. But they didn't.

The real meat of the coverage, then, was supposed to come after the fight. As Van Patrick said, Mutual was going to have one of the best post-fight discussions with all the details and penetrating analysis.

Nothing of the sort. One ringside commentator first suggested that the New York Boxing Commission might investigate the fight because of slow action near the ropes. Later he reversed himself by proclaiming that it was a good fight.

Liveliest ringside viewer to comment on the fight was not a sportscaster. It was Hank Stram, coach of the football Kansas City Chiefs, who, with surety, said Frazier's superb conditioning and aggressive tactics enabled him to beat Ali. Ali, Stram said, seemed tired and lacked the old punch.

All in all, the lack of ringside radio coverage, as much as the hoopla and show-biz techniques, stamped the fight as a unique event. One of the weird sporting events of this or any other century.

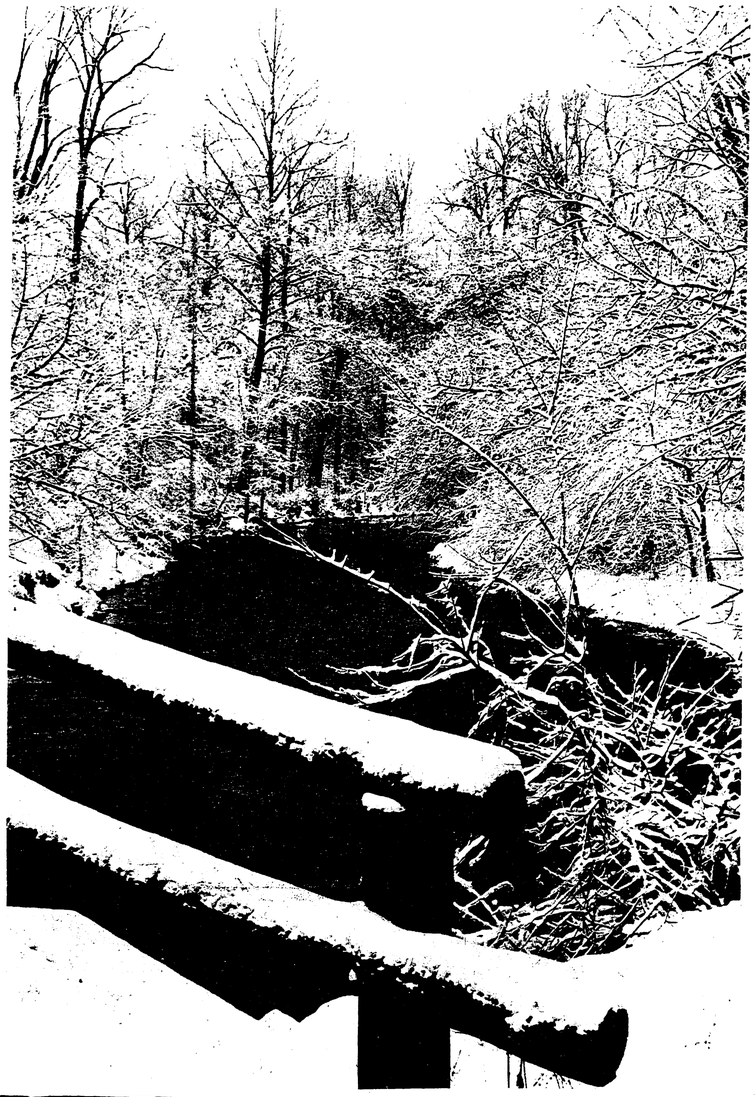

Winter's Last Fling

Just when tracks of mud in the house, a soaring kite, and street potholes began signaling the approach of spring, Ol' Man Winter delayed his demise and produced one last fling this past weekend by coating the countryside with some of his finest handiwork. The heavy blanket of snow not only erased signs of spring but put doubts in the minds of those who were looking forward to March 21 when winter officially succumbs to the change of a season.

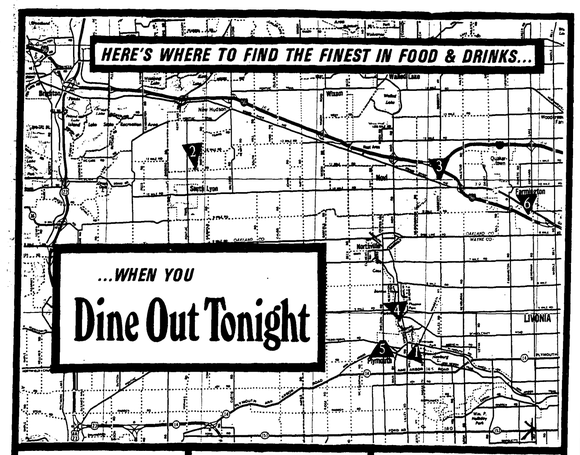

Hillside Inn
41661 Plymouth Road
Plymouth
Distinctive Dining amidst Colonial Decor
453-4300

The Headliner
STEAK HOUSE & (Andy's) COCKTAIL LOUNGE
Dining & Dancing—Liquor on Sun. Private rooms—Smorgasbord Wed. & Sun. only $3.95.
26800 Pontiac Tr.-437-2038-South Lyon

Marco's
A nice family place to eat.
Dinner every night beside our fireplace.
Dancing Fri. and Sat. evening at 9
CLOSED SUNDAYS
38410 Grand River Avenue
Phone 476-8079 Farmington

THUNDERBIRD INN
14707 Northville Road
Plymouth
Phone 453-2200

Both Luncheon & Dinner served in Main Dining Room
The Mayflower Hotel
COME AS YOU ARE
453-1620
Ann Arbor Trail at Main St., Plymouth

FARMINGTON'S FINEST
Danish Inn
RESTAURANT AND LOUNGE
Entertainment Nightly
Pat Flowers at the Keyboard
32305 Grand River - Farmington
Call
476-5320 476-5321

HELP!

HELP PRESERVE THE FEMININE IMAGE!
Change of fashion or change of weight, Lapham's tailoring shop is equipped to handle any alteration or tailoring need for both men and women – personal fittings.
Lapham's Men's Shop
Northville—349-3677

we're planning
THE TIME OF YOUR LIFE!

Shop and Save
WHILE HIGH INTEREST RATES ARE STILL AVAILABLE!

5% PASSBOOK SAVINGS. Plus Daily Interest.
5¾% -CERTIFICATE– 3 Month Maturity, Minimum $1000
5¾% -CERTIFICATE– 1 Year Maturity, Minimum $5000
6% -CERTIFICATE– 2 Year Maturity, Minimum $10,000

First Federal Savings
Livingston County's Savings & Loan Association
OFFICES IN: HOWELL, BRIGHTON, SOUTH LYON

from the Pastor's Study

We're Living On Borrowed Time

Reverend Joe K. Bury
First United Presbyterian Church
Brighton

Our Lord Jesus Christ has promised: "Come unto Me, all who labor and are heavy laden, and I will give you rest. Take My yoke upon you and learn from Me; for I am gentle and lowly in heart, and you will find rest for your souls. For My yoke is easy, and My burden is light." His burden certainly was over-weight. He surely suffered for us. His life was a passion, yet he offers us pardon and peace. And He can deliver.

We are into the Christian season of Lent, a time of preparation and dedication leading up to Easter. We hear sermons and readings in the church these days relating to self-examination, discipline, penitence, and renewal.

The past few weeks for us here in the Brighton area have been quite demanding and confining. Nature's extremely wintry blasts have kept most of us close to the essential concerns for life's necessities: food, shelter, clothing. The prevailing focus of life has been inward, defensive, necessary. Such life gets boring and tedious. Won't things ever let up? We wonder.

The period of Lent is upon us now. It is associated with spring, with budding flowers, twittering birds, thawing earth, intermittent warm rays of sunlight and windy swirls of snow. It is a hopeful time. Lent is also intimately related to the Holy Week passion of our Lord Jesus Christ and the Easter morning victory of the empty tomb.

As we turn our eyes and our thoughts away from the immediate past and direct them toward the imminent future, let us realize that we have been and are living on borrowed time. We are the benefactors of a life which is loaned to us but for a span. "Three score years and ten" says the Psalmist. The philosopher has told us the truth, that life is not measured by years, but by the hopes, accomplishments, fears, and deeds of those years. It is not time but what we put into it that counts.

All who are believing, that is, practical Christians, likewise realize that this life is free from the powers of sin and death only because of Jesus Christ, whose honor is this Lenten season. We sincerely encourage all who would be delivered of their burdens of guilt and responsibility to lay them down during this introspective period of life and take up the yoke of Christ together with others.

Lent is a season of opening up to new life possibilities. But it is also a time for closer inner attention. Examine your heart, your motives, your actions. Attempt the discipline of worthy goals, detailed study of the scriptures, good habits such as church going. Purge your life of evil and questionable influences. Confess your need for God, profess your allegiance to Jesus Christ, in whom there is no more fear. Open up your mental, physical, and spiritual doors to the long delayed housecleaning of personality. You will know the cleansing power of God, the renewing inspiration of the Holy Spirit. Let Christ have you, then life will be so much more valuable.

This is the call of the Lenten season – the look within, the scene beyond, a deepening devotion of God, a growing enthusiasm for His Church, a sense of high adventure in His universe, a quickening, exciting pulse to this life which is ours, by His grace.

"Awake, my soul, stretch every nerve, and press with vigor on —"

Scriptures selected by the American Bible Society

Sunday	Monday	Tuesday	Wednesday	Thursday	Friday	Saturday
Jab 11:13-18	Proverbs 10:22-28	Proverbs 14:27-32	Lamentations 3:22-26	Romans 12:6-18	Ephesians 1:15-20	Ephesians 4:1-8

They were the best act at the annual amateur night of the Church Youth Group. The audience loved them—not only their parents and their friends' parents, but all the other folks, too.

More important is what it did for the boys themselves. Learning to work together, enjoying every minute of rehearsal, perfecting talents they hardly knew they had . . . and doing it all as part of the youth program of their church.

But don't miss the "dig" they gave the rest of us when they named their group. Too many youngsters today have the impression that we consider theirs a hopeless generation.

The truth of the matter is that most of American youth belongs to the finest generation our country has yet raised. While you and I are reading and hearing about the "wild" minority, our churches are working quietly and effectively to mold the faith and character of tomorrow's citizens.

Area Church Directory

Brighton

BRIGHTON CONGREGATION OF JEHOVAH'S WITNESSES
Presiding Minister: James P. Sazama
Kingdom Hall
801 Chestnut Street
Sunday 9:30 a.m.
Public Talk
Sunday 10:30 a.m.
Watchtower Study

ST. JOHN
Sunday Masses at 9:00
Confessions before the Mass
Holy Day Mass 7:30 p.m.

CHURCH OF CHRIST
6026 Rickett Rd.
Brighton
Harold E. Hershey, Minister
Bible School 10:00 a.m.
Worship Service 11 a.m.
Evening Service 6:00 p.m.

TRI-LAKES BAPTIST CHURCH
9100 Lee Road
Rev. Bruce Rothe, Pastor
Parsonage 9120 Lee Road
Phone 229-9402
Sunday School 9:50 a.m.
Morning Worship 11 a.m.
Youth Fellowship 6 p.m.
Evening Service 7 p.m.

BRIGHTON ASSEMBLY OF GOD CHURCH
7364 West Grand River
Rev. Stanley G. Hicks
Sunday School 10 a.m.
Morning Worship 11 a.m.
Evening Evangelistic 7 p.m.
Royal Rangers, Wed. 7 p.m.
Missionettes, Wed. 7 p.m.
Mid-Week Service, Wed. 7 p.m.
Youth Serv. Fri. Evening

CROSS ROAD ASSEMBLY
Rev. Lonnie W. Harvey
Pastor
8020 West Grand River
Sunday School 10 a.m.
Morning Worship 11 a.m.
Evangelistic Service 7 p.m.

FIRST BAPTIST CHURCH
6235 Rickett Rd.
Supt. Ralph Williams 229-9809
Phone 229-9809
Sunday School 10 a.m.
Worship Service 11 a.m.
Evening Worship 7 p.m.

CHURCH OF THE NAZARENE
5291 Einel
Rev. Collins E. Thornton
Sunday School 10 a.m.
Sunday Worship 11 a.m.
Sun. Eve. Service 7 p.m.
Wed. Eve. Prayer Service 7:30 p.m.

FAITH TEMPLE CHURCH
2338 Hacker Rd., Brighton
Pastor Rev. J. Ervin
Sunday School 10 a.m.
Sunday Eve. Serv. 7 p.m.

ST. JAMES A.M.E.
4530 S. US-23
Rev. Ralph E. Hargrave
Pastor
Sunday School 10 a.m.
Morning Worship 11 a.m.

ST. GEORGE LUTHERAN
803 West Main Street
Rev. Richard A. Anderson
Worship Service 10 a.m.
Sunday School 11 a.m.
Nursery Services Provided
Communion First Sunday
Each Month
Catechism classes Wed. 6:30 p.m.

BRIGHTON WESLEYAN
228 S. Fourth St., Brighton
Rev. T. D. Bowditch
9:45 a.m. Bible School
11:00 a.m. Morning Worship
6:30 p.m. Wesleyan Youth Service
7 p.m. Evening Evangel Hr.

ST. PAUL'S EPISCOPAL CHURCH
Rev. Ralph G. McGimpsey
Rectory — Phone 229-6483
Sunday Services 8:00 a.m.
Holy Communion
10 a.m. Morning Prayer
Church School and Nursery
First and Third Sundays,
Holy Communion at
both services

ST. PATRICK CHURCH
211 Rickett Road
Father Lee McCann, Pastor
First Friday Masses: 8:00, 9:00, 12:15 and 7:30 p.m.
Daily Masses 8:00 and 9:00 a.m. Saturday Mass, 7:30 p.m.
Sunday Masses: 6:30, 8:00, 10:00, 12:00

FIRST UNITED PRESBYTERIAN CHURCH
224 E. Grand River
Joe K. Bury, pastor
Early Morning Worship 9:00 a.m.
Church School 9:45 to 10:45 a.m.
Late Morning Worship 11:00 a.m.
Child care provided

FIRST UNITED METHODIST CHURCH
400 East Grand River
Rev. W. Herbert Glenn
Church School, 9:30 a.m.
Worship Services
11 a.m.

COMMUNITY BAPTIST
Rev. Don Kirkland
6815 W. Grand River
Sunday School—10 a.m.
Morning Worship—11 a.m.
Sunday Eve. Worship—7 p.m.
Mid-Week Serv. Wed. 7 p.m.

PENTECOSTAL MISSIONARY CHURCH
9851 E. Gr. River
Corner of Leland Dr.
Brighton
Sunday School 10:30 a.m.
Morning Worship 11:30 a.m.
Evening Service 7 p.m.
Bible Class Thurs. 7 p.m.

Green Oak

FREE METHODIST CHURCH
US-23, 2 miles north of Whitmore Lake
R. J. Shoaff Pastor
Sunday School 10 a.m.
Sunday Morning Worship 11 a.m.
Sunday Evening Service 7:30 p.m.
Wed. Evening Prayer Service 7:30

Hamburg

ST. STEPHEN'S EPISCOPAL CHURCH
Rev. Leslie F. Harding, Rector
Office: 349-1175,
Home: 349-2292
9 a.m. — Holy Eucharist,
1st & 3rd Sunday
Morning Prayer,
2nd & 4th Sunday
9 a.m. — Church School
(Every Sun.)

ST. PAUL'S LUTHERAN CHURCH
7701 E. M-36
Rev. Carl F. Weiser, Pastor
Home and Church Phone
229-9744
Worship Service 9 & 10:30 a.m.
Sunday School 9 a.m.
Communion Service
First & Third Sundays

HIAWATHA BEACH CHURCH
Buck Lake
Rev. Paul Whaley

BETHEL BAPTIST CHURCH
Robert M. Taylor, Pastor
4086 Swarthout Rd., Hamburg
Howell Mailing Address
UP 8-3223
Worship Service and
Sun. School: 9:30 & 11 a.m.
Evening Worship 7 p.m.

HAMBURG BAPTIST CHAPEL
7252 Stone Rd., Hamburg
(Second Floor)
10 a.m. Sunday School
11 a.m. Church Services

Howell

UNITY BAPTIST CHURCH OF HOWELL
Wm. Miller, Pastor
Sunday School, 10 a.m.
Morning Worship 11 a.m.
Training Union 6:30 p.m.
Evening Worship 6:30 p.m.
Mid-Week Prayer Service
Wed., 7:30 p.m.

PRINCE OF PEACE LUTHERAN CHURCH
Wisconsin Synod
546-5285
Pastor Richard Warnke
Services held at
North West School
in Howell
Church Service 9:00 a.m.
Sunday School 10 a.m.

SALVATION ARMY
221 N. Michigan
Lt. Jessee F. Knight
Sunday School 10 a.m.
Morning Worship 11 a.m.
Youth Meeting 6 p.m.
Salvation Meeting 7:30 p.m.

CHURCH OF CHRIST
1290 Byron Road
Sunday School 10 a.m.
Morning Worship 11 a.m.
Evening Worship 6 p.m.

ST. JOHN'S EPISCOPAL CHURCH
Sibley at Walnut
Rev. Wes Sturm
Rector
Sunday Service and
Holy Communion 8 a.m.
Morning Prayer Service 10 a.m.
First and Third Sunday
Holy Communion at 10 a.m.

ST. JOSEPH CATHOLIC CHURCH
440 E. Washington
Father Gilbert O. Rahrig
Pastor
Saturday Mass 7:30 p.m.
Sunday Masses 8, 10:30, 12:30 and 6:30 p.m.
Confessions 3:30 to 4:30
8:30 to 9 p.m.
Friday evening after Devotions

FIRST CHURCH OF CHRIST SCIENTIST
646 W. Grand River
Sunday School 10:30 a.m.
Worship Service 10:30 a.m.

FIRST UNITED METHODIST CHURCH
1230 Bower Rd.
Rev. Allan Gray, Minister
Worship Service at 10 a.m.
Sunday School 11 a.m.

EMMANUEL BAPTIST CHURCH
4961 W. Grand River
at Fleming Road
Sunday School at 2:30 p.m.
Sunday Worship 3:15 p.m.

ASSEMBLY OF GOD
501 Lake West
Rev. Lloyd Wortz, Pastor
Sunday School 10 a.m.
Morning Worship 11 a.m.
C.A. Sunday 6:30 p.m.
Evening Evangelical 7:30 p.m.

FIRST PRESBYTERIAN CHURCH
323 West Grand River
Rev. Wm. R. Jones, Minister
Church School at 9:30 a.m.
Worship Service 10 a.m.

GRACE LUTHERAN CHURCH
312 Pinckney
Sunday Worship 9:30 a.m.

CHURCH OF GOD
3940 Pinckney Road
Rev. Allan Hancock, Pastor
Sunday Morning Worship 10 a.m.
Sunday School 11 a.m.
Sunday Evening Service
7:00 p.m.

FIRST BAPTIST CHURCH
210 Church Street
Rev. Donald E. Williams
Sunday School 9:45 a.m.
Morning Worship 11 a.m.
Evening Service 7:30 p.m.

CHURCH OF THE NAZARENE
422 McCarthy Street
Rev. H.L. Harris, Pastor
Sunday School 9:45 a.m.

CHURCH OF JESUS CHRIST LATTER DAY SAINTS
710 S. Michigan
Priesthood 9:15 10 a.m.
Sunday School 10:45 to 12

SEVENTH-DAY ADVENTIST CHURCH
Marion Township Hall
John W. Gladson
Saturday 9:00-10:00 a.m.

BIBLE BAPTIST CHURCH
½ mile E. of Oak Grove Rd. on M-59
William Paton, Pastor, 546-3090
Sunday School 9:45 a.m.
Morning Worship 11:00 a.m.
Evening Worship 7:00 p.m.
Wed. Prayer Mtg. 7:00 p.m.
All Are Welcome!
Nursery Available
At all Services

Livonia

PILGRIM UNITED CHURCH OF CHRIST, 476-2070
36075 W. Seven Mile Road
Livonia
James W. Schaefer, Min.
Service at 9:30 a.m.
Church School at 9:30 a.m.

New Hudson

NEW HUDSON UNITED METHODIST CHURCH
56807 Grand River
437-6367
Rev. R.A. Mitchinson
Sunday Worship, 9 & 11 a.m.
Sunday School, 9:45 a.m.

Northville

EVANGELICAL LUTHERAN CHURCH OF THE EPIPHANY
Rev. Frederick Paratore, Pastor
GL 3-8807 GL 3-1391
Worshipping at 41390 Five Mile
Sunday Worship, 10 a.m. & 11 a.m.

FIRST PRESBYTERIAN CHURCH
200 E. Main
349-0911 or 349-2262
Rev. Lloyd G. Brasure, Pastor
Rev. Timothy C. Johnston
Asst. Pastor
Services at 9:30 and 11 a.m.

OUR LADY OF VICTORY
349-2621
Rev. Father John Wittstock
Sunday Masses 7:00, 8:30 and 10:30 a.m., 12:15 p.m.

FIRST BAPTIST CHURCH OF NORTHVILLE
Rev. Cedric Whitcomb
FI 9-1080
Res.: 209 N. Wing Street
Sunday Worship, 11 a.m. & 7:30 p.m. Sunday School, 9:45 a.m.

ORCHARD HILLS BAPTIST CHURCH SBC
23455 Novi Rd.
Church Phone FI 9-5665
Pastor Alec J. Egar, 348-8523
Sunday Worship, 11 a.m. & 7 p.m.
Sunday School, 9:45 a.m.
Training Union, 6 p.m.

TRINITY CHURCH (BAPTIST)
38840 W. Six Mile near Haggerty
GA 1-2357
Rev. Norman Mathias, Pastor
Sunday Worship, 11 a.m.
Sunday School 9:30 a.m.

FULL SALVATION UNION
51630 W. Eight Mile Rd.
James F. Andrews, Gen. Pas.
349-0056
Saturday Worship: 8 p.m.
Sunday Worship, 3:30 and 8 p.m.
Sunday School, 2:30 p.m.

ST. PAUL'S EVANGELICAL LUTHERAN CHURCH
Corner High and Elm Streets
Rev. Charles Boerger, Pastor
Church, FI 9-3140
Parsonage 349-1557
Sunday Worship, 8 & 10:30 a.m.
Sunday School, 9:15 a.m.

FIRST UNITED METHODIST CHURCH
109 West Dunlap—Northville
G.C. Branstner, Pastor
Office FI 9-1144. Res. FI 9-1143
Morn. Worship 9:30 & 11
Church School 9:30
Youth groups, Sun. 7 pm
Weekender's worship,
8 pm Thursdays
thru first week in Oct.

Novi

LIVING LORD LUTHERAN CHURCH
40700 Ten Mile Road
Novi — 477-6250
Worship Wednesday 8 p.m.
Sunday 10 a.m.
Norman Borsvold, Pastor

THE HOLY CROSS EPISCOPAL MISSION
46280 W. Ten Mile Rd.
Office: 349-1175
Rectory: 349-2292
Rev. Leslie F. Harding, Vicar
7 a.m. Holy Eucharist
11:15 a.m. Holy Eucharist
(1st & 3rd Sundays)
Morning Prayer
(2nd & 4th Sundays)
11:15 a.m. Church School
(Every Sunday)

FIRST BAPTIST CHURCH OF NOVI
Eleven Mile & Taft Roads
Church Phone FI 9-3477
Rev. Arnold B. Cook
Sunday Worship, 11 a.m. & 7 p.m.
Sunday School, 9:45 a.m.

NOVI UNITED METHODIST CHURCH
41671 W. Ten Mile Rd.
Rev. Philip M. Seymour
349-2652 476-0626
Morning Worship, 10 a.m.
Church School for
Children, 10 a.m.
(Classes for all ages)

FIRST CHURCH OF CHRIST SCIENTIST
33825 Grand River
Farmington
Sunday Worship, 11 a.m.
Sunday School, 11 a.m.

ST. JOHN'S AMERICAN LUTHERAN CHURCH
23225 Gill Road-GR 4-0584
Sunday Worship: 8:30 & 11 a.m.
Sunday School, 9:40 a.m.

CALVARY MISSIONARY BAPTIST CHURCH
53195 Ten Mile Rd., Northville
Rev. J.L. Martin
Sunday School, 10 a.m.
Sunday Serv. 11 & 7 p.m.
Prayer Meeting Every Thursday, 7:30 p.m.

Pinckney

PEOPLE'S CHURCH
385 Unadilla Street
Pastor Ross Winters
Morning Worship 11 a.m.
Sunday School 9:45 a.m.
Evening Hour 7 p.m.

ST. MARY CHURCH
Rev. Hugh F. Conklin
Sunday Masses:
8:00 and 11:00 a.m.
Confessions: Saturday 4:30 to 5:30, 7:30 to 9:00 p.m.

CHURCH
Corner of Mill & Unadilla Sts.
Rev. Gerald E. Bender
Morning Worship 10:30
Sunday School 9:30 a.m.

PORTAGE LAKE GALILEAN BAPTIST CHURCH
9700 McGregor Road
Rev. Roland C. Crosby

PINCKNEY COMMUNITY CONGREGATIONAL CHURCH
Pastor Reinewald
Morning Worship 9 & 10:30 a.m.
Sunday School 9 a.m.
Coffee Hour after
Both Services
Nursery Service 10:30

CHURCH OF GOD MENNONITE CHURCH
Putnam St., Pinckney
Pastor Irvin Yoder
Sunday School 10:00 a.m.
Worship Service 11:00 a.m.
Evening Service 7:30 p.m.
first and third Sunday

Plymouth

ST. JOHN'S EPISCOPAL CHURCH
Rev. Robert S. Shank, Jr.
574 Sheldon Rd., Plymouth
South of Ann Arbor Trail
Res. 453-5262, Office 453-0190
Morning Worship—8:30 & 10 a.m.
Nursery & Church School up to 6th grade
Wednesday
10:00 a.m. Holy Communion
6:00 p.m. Church school dinner
6:30 p.m. Church school classes for grades 7 thru 12

PLYMOUTH CHURCH OF CHRIST
930 Sheldon Road
Plymouth, Michigan
Sunday Worship, 10:30 a.m.
and 6 p.m.
Sunday School, 9:30 p.m.

FIRST CHURCH OF CHRIST SCIENTIST
1100 W. Ann Arbor Trail
Plymouth, Michigan
Sunday Worship, 10:30 a.m.
Sunday School, 10:30 a.m.
Wednesday Meeting, 8 p.m.

PLYMOUTH SEVENTH DAY ADVENTIST CHURCH
4295 Napier Rd., just North of
Warren Rd., Plymouth, Mich.
William Dennis, Pastor
437-1537
Saturday Worship, 9:30 a.m.
Sabbath School, 10:45 a.m.

REORGANIZED CHURCH OF JESUS CHRIST OF LATTER DAY SAINTS
31670 Schoolcraft at Bradner
Plymouth
Ray Maedel, Pastor
Gerald Fitch, Associate Pastor
Sunday Worship, 11 a.m., 7 p.m.
Sunday School, 9:45 a.m.

PLYMOUTH ASSEMBLY OF GOD
42021 Ann Arbor Trail
Robin R. Clair—453-4930
Sunday School, 9:45 a.m.
Sunday Services 11 a.m. & 7 p.m.

PLYMOUTH WESLEYAN METHODIST CHURCH
42200 Five Mile Road
Keith Somers, Pastor, 453-1572
453-0279
Sunday School, 9:45 a.m.
Morning Worship, 11:00 a.m.
Evening Fellowship, 7:00 p.m.

Farmington

UNIVERSALIST UNITARIAN CHURCH OF FARMINGTON
25301 Halstead Road
476-7272
Sunday 10 to 12

FIRST CHURCH OF CHRIST, SCIENTIST
33825 Grand River Ave.
Sunday 11:00 a.m.
437-1377

Salem

TRI-COUNTY BAPTIST CHURCH
8110 Chubb Rd., Salem
349-7139
Jim Wheeler, Pastor
Sunday Worship, 11 a.m.
and 7 p.m.
Sunday School, 10 a.m.
Wed. even. Prayer Meeting 7:30 p.m.

SALEM BIBLE CHURCH
Ivan E. Speight, Pastor
948 W. 8 Mile, Salem
Office FI 9-0674
Sunday Worship, 10 a.m. & 7:30 p.m.
Sunday School, 11 a.m.

SALEM CONGREGATIONAL CHRISTIAN
7961 Dixboro Rd., Salem
Phone 349-5162
Pastor William Nettenkamper
Sunday Worship, 10 a.m.
and 7 p.m.
Sunday School, 11 a.m.
Prayer Meeting, Thursday
7:30 p.m.

CHRIST TEMPLE
8257 McFadden Street, Salem
Pastor R.L. Sizemore
Sunday Worship, 11:30 a.m.
and 8 p.m.
Sunday School, 9:45 a.m.

South Lyon

FIRST BAPTIST
Robert Beddingfield
Sunday Worship, 11 a.m.
& 7:15 p.m.
Sunday School 9:45 a.m.
Wed. Eve.
Prayer Meeting 7:30 p.m.

FIRST UNITED PRESBYTERIAN CHURCH
South Lyon
Norman A. Riedesel, Minister
Sunday Worship, 8:30 & 11 a.m.
Sunday School, 9:45 a.m.

IMMANUEL EV. LUTHERAN CHURCH
330 East Liberty, South Lyon
Pastor Geo. Tiefel, Jr.
Divine Service 9 a.m.
Sunday School, 10:15 a.m.

FIRST UNITED METHODIST CHURCH
540 S. Lafayette St.
Rev. Donald McLellan
Sunday Worship 9 & 10 a.m.
Sunday School 10 a.m.
437-0760

ST. JOSEPH'S CATHOLIC CHURCH
Fr. Gerald Nitoski, Pastor
Fr. Felix Walczyk, Asst.
Masses at 7:30, 9:00, 11:15 a.m.

KINGDOM HALL OF JEHOVAH'S WITNESSES
22024 Pontiac Trail
Victor Szalma, Minister
Sunday Address 9:30 a.m.
Watchtower Study 10:30 a.m.

CHURCH OF CHRIST
22820 Valerie St., corn. Lillian
437-6001
Glenn Mellott, Minister
Sunday Worship, 11 a.m. & 6 p.m.
Sunday School, 10 a.m.

CHURCH OF GOD OF PROPHECY
12760 W. 10 Mile Rd.
Pastor Dan Asher
Sunday School 10 a.m.
Sunday Worship, 11 a.m.
Sunday Ev. Serv. 7:00 p.m.
Wed.—Young people meeting, 7:30

ASSEMBLY OF GOD
329 W. Lake St.
Rev. James Shaffer
Sun. School 10 a.m.
Sun. Service 11 a.m.
Sun. Eve. Serv. 7 p.m.
Wed.—Bible Study & Prayer 7:30

Walled Lake

ST. WILLIAM'S CATHOLIC CHURCH
Walled Lake, Michigan
Father Raymond Jones
Assistant Fr. James Mayeurn
Sunday Masses: 7:30, 9:00, 11:00 a.m. and 12:30 p.m.

Whitmore Lake

ST. JOHN'S EVANGELICAL LUTHERAN NORTHFIELD
2945 E. Northfield Church Rd.
Edward Pinchoff, Pastor
663-1669
Divine Service, 10:30 a.m.
Sunday School—9:30 a.m.

CALVARY BAPTIST CHURCH
279 Dartmoor Drive
Whitmore Lake, Mich. HI 9-2342
William F. Nicholas, Pastor
Phone NO 3-0687
Assoc. Pastor, Wm. A. Laudermilch
Sunday Worship, 11 a.m. & 7 p.m.
Sunday School, 9:45 a.m.

ST. PATRICK'S CATHOLIC
Fr. Mark Thompson, Pastor
Whitmore Lake Rd. at
Northfield Church Rd.
Phone NO 3-0025
Sunday Masses 8 and 10:30 a.m.

WESLEY UNITED METHODIST CHURCH
9318 Main St. — Whitmore
Rev. Robert Strobridge
Sunday Worship, 11 a.m.
Sunday School, 9:30 a.m.

FELLOWSHIP BAPTIST
Pastor Walter DeBoer
449-2582
10774 Nine Mile Road
Sunday Worship, 11 a.m., 7 p.m.
Sunday School, 10 a.m.
Wednesday evening service 7:30

Wixom

FIRST BAPTIST CHURCH
620 N. Wixom Rd., Wixom
Rev. Robert Warren
Phone MA/net 4-3823
Sunday Worship 11 a.m.
and 7 p.m.
Sunday School 9:45 a.m.

This Religious Message Sponsored By These Business Firms

ALLEN MONUMENTS AND VAULTS
580 S. Main
Northville - 349-0770

C. HAROLD BLOOM AGENCY, INC.
108 W. Main
Northville - 349-1252

BRADER'S DEPARTMENT STORE
141 E. Main
Northville

D & C STORES, INC
139 E. Main
Northville

FRISBIE REFRIGERATION & APPLIANCE
43039 Grand River
Novi

JOE'S MARKET
47375 Grand River
Novi - 349-3106

THE LITTLE PEOPLE SHOPPE
103 E. Main
Northville - 349-0613

LORENZ REXALL PHARMACY
R. Douglas Lorenz
102 E. Main - Northville - 349-1550

NORTHVILLE DRUG COMPANY
A. G. Laux, Reg. Pharmacist
349-0850

NORTHVILLE HARDWARE
107-109 N. Center St.
Northville - 349-0131

COBBLER'S CORNER
Andrew Peccoli
104 E. Main

NOVI REXALL DRUG
Let Us Be Your Personal Pharmacist
349-0122

PHIL'S '76 SERVICE
AAA 24-Hour Road Service
130 W. Main—Northville 349-2550

TRICKEY'S HUNTING & FISHING
43220 Grand River
Novi - 349-2962

WEBBER'S PHOTOGRAPHIC STUDIO
200 S. Main St.
349-0105

MICHIGAN SEAMLESS TUBE CO.
South Lyon
Michigan

NEW HUDSON CORPORATION
57077 Pontiac Trail
New Hudson

NEW HUDSON LUMBER CO.
56601 Grand River
437-1423

NEW HUDSON ROOFING CO.
57053 Grand River
New Hudson - 437-2068

PHILLIPS FUNERAL HOME
South Lyon, Mich.

PHILLIPS TRAVEL SERVICE
110 N. Lafayette
South Lyon - 437-1733

SCOTTY & FRITZ SERVICE
333 S. Lafayette
South Lyon

SOUTH LYON LUMBER & FARM CENTER
415 E. Lake
South Lyon, Mich.

SOUTH LYON MOBIL SERVICE
115 W. Lake St.
South Lyon - 437-2086

SOUTH LYON PHARMACY
Let Us Be Your Personal Pharmacist
349-0122

SPENCER REXALL DRUG
112 E. Lake St.
South Lyon - 438-4141

STATE SAVINGS BANK
South Lyon - New Hudson
Member F.D.I.C.

ADVANCE STAMPING COMPANY
815 Second St.
Brighton - 227-1281

BOB & CORINNE'S
LITTLE SKIPPER DRIVE-IN
10720 E. Grand River-Brighton-229-2884

BITTEN SHELL SERVICE
Brighton - 229-9946

THE BRIGHTON STATE BANK
300 W. North St.
Brighton - 229-9531

CLORE'S FLORIST
9956 E. Grand River
Brighton - 227-6631

COLE'S STANDARD SERVICE
600 E. Grand River
Brighton - 229-9934

FISHER ABRASIVE PRODUCTS CORP.
Brighton

G. D. VANCAMP SALES, SERVICE, INC.
603 W. Grand River
Brighton - 229-9541

WILSON FORD SALES, INC.
8704 W. Grand River
Brighton - 227-1171

Michigan Mirror

Number of Family Doctors Drops

LANSING – If you've suspected it's harder to find a family doctor these days than it used to be, you're right.

The Michigan Health Council reports the number of family doctors in Michigan has dropped sharply since 1966 from 2,134 to approximately 1,600.

While family doctors are dwindling, however, the total number of doctors has increased, showing that more and more are becoming specialists.

At the end of 1966 there were 10,390 medical doctors in Michigan. Final figures for December, 1970, are expected to total just over 11,000.

HEALTH COUNCIL Executive Vice President John A. Doherty hopes the tide toward specialization can be tempered somewhat.

"With more than 170 Michigan communities seeking help from the Michigan Health Council in obtaining family doctors, the council strongly supports the efforts of the Michigan Academy of Family Practice to get legislative and special financial support for our medical schools so that they can establish departments of family medicine and implement other programs in medical schools and teaching hospitals so that more medical students will enter family practice," he said recently.

"Unless more and more programs related to family practice are established throughout Michigan without further delay, we could be without family doctors within the next 10 years," he said.

THE TWO MOST unpopular jobs in government are probably tax collecting and law enforcement. Yet two of the most popular men in recent years have held those jobs.

One of these is Clarence W. Lock, who retired February 26 after nearly 40 years in tax collecting, the last as Commissioner of the Michigan Department of Revenue.

About 300 government and business leaders, the latter group including many who Mr. Lock had taxed enthusiastically but fairly over the years, met to wish him well. The warmth of the wishes made it clear that it is possible for a man to handle a difficult job and hold the respect and friendship of those he must work with. To do so he must possess a special talent. It was obvious that Clarence W. Lock was that kind of person.

"THE COP who had no enemies" was Joseph A. Childs. He retired in June of 1965 from the position he held for 14 years. Joe was another top government official who earned admiration from just about everyone who had to deal with him. He has the same kind of talent Lock possesses. In both cases, people were sorry to lose the services of these administrators. In both cases, their many friends wish them well.

WONDER WHY state governors across the nation are unanimous in their support of the idea of the federal government sharing some of its revenues with the states? Look no further than the federal budget this year.

President Nixon asked Congress to spend a total of $229.2 billion in fiscal 1972. The share Michigan taxpayers will pay to finance this will be $10.864 billion.

By contrast, the budget Gov. Milliken outlined for fiscal 1972 in Michigan calls for total tax revenues from all Michigan sources of $2.794 billion.

Thus, for every one dollar the Michigan resident pays to the state, he pays four dollars to the federal government.

ONE COMPLAINT of governors and other local officials is that the federal government "cornered all the good revenue-producing taxes."

They really mean the income tax. The federal income tax is so high that state and local officials can only levy a few percentage points of a tax rather than take another big chunk like the national government does.

Milliken and the other governors feel if the federal government collects four dollars in Michigan for every one dollar the state gets back from Washington, and if federal taxes are high enough that the state can't piggyback much, then it's only fair that the federal government give back some of the money it has taken.

IF THE PRESIDENT'S proposed $5 billion revenue sharing plan passes, it would mean a little over $110 million for the state treasury and another $110 million for local governments.

That isn't a whole lot when compared to the total budgets involved, but it would make quite a difference in terms of new taxes.

For example, Milliken estimates his proposal to push the state income tax from 2.6 percent to 3.6 percent would raise $130 million. He also says any revenue shared by the federal government would mean a lesser tax increase.

If the $5 billion were adopted, it would mean almost no new taxes under Milliken's projection. And if the bill recently introduced in Congress by Sen. Jacob Javits, R-New York, to double the revenue sharing to $10 billion got through, Michigan would be in pretty solid shape financially without any new taxes at all.

Babson Report

More Gains Seen In Electrical Field

WELLESLEY HILLS, Mass. – Even in the face of the 1970 business slowdown, shipments of electrical equipment rose some 5 percent.

This year, despite severe reductions in aerospace and defense orders as well as a lesser rate of capital expenditures by industry, the other segments of the electrical producers' markets should register further good gains. In particular, electrical power equipment and consumer electrical products are expected to lead the advance.

Pacing the anticipated higher results in 1971 will be the continuing strength in new housing starts, a rising level of consumer spending and new family formations, and the expected heavy rate of capital spending by utilities.

TOTAL ELECTRIC utility sales have climbed at an average annual compound rate of 7.4 percent in the last ten years. For the next decade, the percentage compound growth rate should parallel this figure. Greater housing needs for a larger population, continued expansion in the use of electrical appliances, widening commercial facilities, and heavy outlays for new manufacturing machinery and equipment are all expected to be strong plus factors for the electrical equipment industry in the 1970's.

In order to meet brisk demand for electricity, the utilities will have to purchase generating, transmission, and distribution equipment in ever-increasing quantities.

THERE ARE NO firms in this field that derive all their sales from heavy electrical equipment. Most companies in the industry have important stakes in consumer products, aerospace systems, and defense supplies. Largest of the several broad sectors served is the industrial electronics and communications market, followed by the consumer and the industrial equipment segments. However, the power equipment market, although fourth in volume of shipments, has an impressive dollar value and is of major significance for several large well-diversified companies.

This business includes generating, transmission, and distribution equipment, which is chiefly sold to the utilities. The industrial market encompasses all heavy equipment including that for big construction projects and commercial applications.

NUCLEAR generating equipment sales dipped in 1968 and 1969, but are expected to expand this year and thereafter. 1970 witnessed a clear-cut rebound in new orders for nuclear power plants predicated on the possibility of a scarcity of coal and oil, the increased concern over air pollution from competing fuels, the rising costs of fossil fuels as well as the steady decline in nuclear costs.

The research Staff of Babson's Reports believes that the resurgence in demand is indicative of a trend toward more nuclear power. Noteworthy is the fact that major firms producing this type of equipment are looking for profits to materialize in the near future.

THE BABSON Research Staff foresees continued good gains in this industry during 1971 and even more marked growth later on, with all branches participating. Especially favored are the common stocks of McGraw-Edison and RTE Corporation.

McGraw-Edison is one of only three major producers of electrical equipment which have the capacity to service all three markets, i.e. consumer, utility, and industrial. The company's ambitious and active product development programs are making for a broadened line of goods.

RTE Corporation is a small but rapidly growing maker of distribution transformers (the firm has captured 9% of the market in the last decade), and has now entered the field of power transformers to enhance its product mix. Both companies are recommended as having excellent potential for long-term capital appreciation within this promising line.

Novi Man's A Finalist

Mark R. Hartoog, 24575 Border Hill in Novi, has been named a finalist in the 25th annual competition of the Woodrow Wilson National Fellowship Foundation.

Hartoog is one of 741 college seniors who will be recommended by the Woodrow Wilson Foundation for fellowships and assistantships awarded by graduate schools.

A senior at the University of Michigan majoring in astronomy, Hartoog is the son of the Reverend and Mrs. Albert E. Hartoog.

In announcing the awards, Dr. H. Ronald Rouse, National Director of the Foundation, said, "We are encouraged each year to find so many young men and women who combine intellectual curiosity and brilliance with a deep concern for society's needs. It is important that fine students be encouraged to consider careers of college teaching, where their talents add quality and relevance to higher education."

Hartoog was among 10,000 college seniors who were nominated by their professors for the 1971-72 competition. The purpose of the competition is to encourage outstanding young people to consider careers of service, primarily in college teaching.

Plan for Your Family..

DONALD W. SMITH
Agency Supervisor

with a FAMILY plan! Now you can provide a complete life insurance plan for your family in just one policy. One premium covers the entire family. New babies added to the plan without increase in cost. Call me for complete information.

Representing
WOODMEN ACCIDENT AND LIFE COMPANY
221 W. Liberty, Box 368
South Lyon
Phone 437-6915

Insurance Rates Examined

Bumpers Boost Cost

(EDITOR'S NOTE: Following is the last of three articles concerning the cost of auto insurance and what can and is being done about it.)

Car bumpers which buckle in a five mile per hour collision and a small segment of the driving population classified as "potential highway killers" contribute more to the high cost of car insurance than any other single factors, according to Automobile Club of Michigan.

Damage to cars accounts for seven out of 10 claims dollars spent and problem drivers account for 30 percent of the fatal accidents while they make up only five percent of the driving population in Michigan, officials point out.

AAA emphasizes that if cars are designed to minimize repair costs after accidents and if up to 125,000 additional problem drivers were prevented from driving, insurance costs could drop more than 20-percent.

In an article titled "Help on the Way – Auto Repairs," it is stated that "most collisions which result in claims occur at less than five miles an hour, at an average cost of $200."

The Motor News article predicts that

The Northville Record THE SOUTH LYON HERALD The Brighton Argus THE NOVI NEWS

CLASSIFIED ADVERTISING

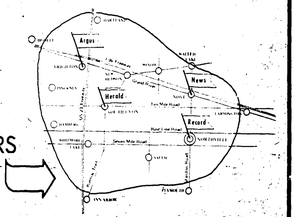

CLASSIFIED CATEGORIES

1-CARD OF THANKS
2-IN MEMORIAM
3-FOR SALE-REAL ESTATE
4-BUSINESS OPPORTUNITIES
5-FOR SALE-FARM PRODUCE
6-FOR SALE-HOUSEHOLD
6A-ANTIQUES
7-FOR SALE-MISCELLANY
7A-MOBILE HOMES
8-FOR RENT
9-WANTED TO RENT
10-WANTED TO BUY
11-MISCELLANY WANTED
12-HELP WANTED
13-SITUATIONS WANTED
14-PETS, ANIMALS, SUPPLIES
15-LOST
16-FOUND
17-BUSINESS SERVICES
18-SPECIAL NOTICES
19-FOR SALE-AUTOS
20-MOTORCYCLES
21-BOATS

OUR WANT AD PAGES RUN IN FOUR NEWSPAPERS COVERING THIS FAST–GROWING AREA

IT TAKES ONLY ONE CALL TO PLACE A WANT AD IN THE RECORD-NEWS-HERALD AND ARGUS...PHONE 349-1700—437-2011—227-6101

DEADLINE FOR CLASSIFIED ADVERTISING IS 5 P.M. MONDAY

1–Card of Thanks

THE FAMILY of George Fisner would like to express their sincere appreciation and thanks for all the many flowers, memorials and acts of kindness during our time of bereavement. Special thanks to Casterline Funeral Home and Rev. Boerger.

WORDS CANNOT express the warmth we feel toward our friends and neighbors for the many kindnesses extended to us during and since the fire that destroyed our home and business — (the Rushton Mill). The help we received from the Fire Departments, Organizations and all other folks was truly overwhelming. Our thanks to all.
Pat and Shaun Turner, Children and close family.
H10

WE WOULD like to take this opportunity to express our sincere gratitude to our very good neighbors, friends and relatives for their warm expressions of sympathy in the loss of our beloved Father and Grandfather. A very special thanks to the Keehn Funeral Home.
Mr. and Mrs. Duncan McLean
James, June and John McLean
A49

WE WISH TO express our thanks to the many friends and relatives for the thoughtful acts of kindness during the illness and death of our mother. Special thanks to Dr. Schmidt, nurses at McPherson Health Center, Mr. Keehn and Rev. Joe Bury.
The Family of Grace Priestley

3–Real Estate

HASENAU BUILDERS
Your lot or ours
Your plan or ours
"Your lot need not be paid for"
We have Mortgage Money
37 years building experience
Model: 13940 Evergreen corner Schoolcraft, Detroit
DETROIT — BR-3-9223
SOUTH LYON — 437-6167

JAMES C. CUTLER REALTY
NOVI
23041 Gilbar Drive
4 bdm. Colonial with family room with fireplace, separate dining room, full basement, 2 1/2 baths on lot 100 x 140. Lake and play area close for that open country atmosphere. Imm. Occ. $55,000.
340 N. Center
Northville
349-4030

3–Real Estate

BUILDER NEEDED in this area to furnish customers partial or completed price on our custom manufactured homes. We have been a Michigan home manufacturer for 20 years. Pageant Homes, 4000 E. Holt Rd., Holt, Mich. 48842.
A50

BY OWNER: Brand new custom built home. 3 bdrm ranch on beautiful 1 acre site, approx. 5 mi. S. of Brighton. Brick & redwood, full basement, lge 2 car garage, 1½ baths, 2 fireplaces. Call for app. Mon. — Fri. after 4:30 p.m. Sat. all day. 1-313-449-2443.
A49

3–Real Estate

Custom Built Homes
by
FRANK A. BAUSS
349-6162

Three bedrm. farm home on 4 acres. New addition features country kitchen and bath which is 9'x12' with dble. vanity. Ideal for horses. $30,000.

All brick country home on 1/2 acre. Full basement finished in barn board. Many other features, reduced to $32,900.

Spring special!! Ore Lake privileges and panoramic view of the Huron River goes free with this maintenance free 2 (could be 3) bedrm. home. Act now... $26,000.

Acreage... 20 acre parcel on good black top country road, high & dry, stream, woods, only $1000 per acre with L/C terms available. Other acreage sites for your selection.

Rental Unit – City of Brighton, 2 bedrm., children welcome, walk to town, stove & refrig. furnished. One left... $165 per mo.

Ken Shultz Agency
Real Estate & Insurance
9909 Grand River AC 9-6158 3righton

JLH
80 Acre farm on corner with approximately 4,000' frontage. 2 houses – 2 bedroom & 4 bedroom, both with fireplaces. 2 b.r. home built in '69. 4 b.r. home remodeled in '67. 3 car garage, tool shed, 2 barns beef setup. May split, $135,000. Terms.

Older 4 bedroom frame home. South Lyon city. 1 car garage. Handy to shopping. $18,500. Land contract terms.

3 bedroom brick ranch, full basement. In Newman Farms, large corner lot 246' frontage by 100' $26,500.

2 acres with 2 houses zoned commercial $39,500. Salem.

Acre lots in rural subdivision starting at $5,000.

3 bedroom tri-level brick and aluminum on lot 100'x160' family rm. with fireplace, carpeted, 2 car attached garage. Built in 1969. $35,000.

3 bedroom brick ranch with 200' lake frontage on Fish Lake. Over 4 acres. With attached garage, fireplace in living room, newly carpeted except for one bedroom. Refrigerator, stove & dishwasher in kitchen. Pontoon boat, lawn furniture, Ford tractor & equipment, 9 HP lawnmower tractor, building materials for barn. Lake privileges on Sandy Bottom for water skiing etc. $55,000 Terms.

10 Acres with 350' frontage $16,000.

3 bedroom brick ranch on 2 acres, full basement, 2 car attached garage, several fruit trees. $36,900

3 bedroom brick ranch with full basement about 1 acre, family room with fireplace, attached garage $39,500.

50 acre farm with house and buildings. Terms. $56,000

J. L. HUDSON REAL ESTATE
601 S. Lafayette St.
South Lyon
437-2443 or 437-0830
Tony Sparks – Sam Bailo – Doris Bailo

3–Real Estate

BY OWNER — 4 Bedroom Colonial 2½ baths, attached 2 car garage on ½ acre. 349-4662
42TF

JAMES C. CUTLER REALTY
NORTHVILLE TOWNSHIP
25 acres of trees, rolling land and stream with a large 4 bedroom home with extras like 2 green houses that are heated, olympic pool and equipment, 4 car garage. Call lister for further details.
340 N. Center
Northville
349-4030

3 bd. Bi-Level home with brick and aluminum construction, on corner lot. Family rm. or 4th bedroom with ½ bath on lower level, priced right. SL 7842
3 bedroom older home on 1½ acres of land with barn and large workshop. Built-in range and double oven. New plumbing and wiring. Well worth looking at, needs some work but a great buy for only $19,000. CO 8150
Lovely 3 bedroom country home with lake privileges to Silver Lake. A beautifully decorated home with nice size rooms, full basement, 2½ car garage. CO 8048

ANN ARBOR: 4 Br. Bi-Level with detached 1-car garage over-looking the city. Property is beautifully landscaped on a hillside. Home has many extras. OC 7985.
WHITMORE LAKE: Attractive 2-story aluminum sided 3 br. home. Large closets – carpeted. Kitchen has wood cabinets and dishwasher. Full basement with laundry rboom, recreation room – finished in barn wood with fireplace, bar, wine cellar, workshop and dark room. All this plus much more on 7½ wooded acres. Must see to appreciate. CO 8147.
BRIGHTON: Enjoy summer and winter sports in your own back yard! 3 Bedroom, all carpeted home on Brighton Lake. 1½ car attached garage. Lovely home & area. ALH 7904

HOWELL Town & Country REAL ESTATE • INSURANCE BUILDING • MOBILE HOMES
437 - 1729
227 - 7775
222 South Lafayette- South Lyon, Mich.

3–Real Estate

FIVE EXCELLENT ACRES on Pontiac Trail $15,000 land contract available. 437-6459.
45

TWO STORY COLONIAL
Brick and aluminum, full basement, attached 2-car garage, 1½ baths, insulated windows and screens, paneled, carpeted, family room with fireplace. Built on your land. Completely finished. $27,900.
Model: 28425 Pontiac Trl.
2 Miles N. 10 Mile
South Lyon
437-2014
COBB HOMES

3–Real Estate

FOR RENT. Productive 220 tillable acre farm, with or without buildings. Cash or share basis. North Livingston Area. Phone after 5:30 p.m. 546-2596 Howell.
A-49

BECK ROAD
BETWEEN 8 AND 9 MILE ROADS
17 ACRES WITH FLOWING SPRING...
BELOW VALUE
"If you're short of green stuff,
See Old Uncle Frank on the q.t."
FRANK L. DAVIS, owner
45300 10 Mile Road

JLH
J. L. HUDSON REAL ESTATE
135 W. Main Street, Northville
349-4433
NORTHVILLE
6 ACRES plus, beautiful pond site, wooded private road, electricity and telephone lines in. Homes being built in that area are above average. Horses allowed. Owner will sell on land contract. $13,500.
Colonial on 10 acres. Winding driveway. Pond stocked with bass. 5 bedrooms, 3 full baths, walkout basement, sun porch, formal dining room, intercom. $68,900.
Two family income, walking distance to town. Lower apt. completely redone. Excellent investment. $24,900.
3 Bedroom ranch on 5 acres. Could assume low interest, land contract. Additional acreage could be purchased. $33,900.
2 Acres. Nice building site, septic and drain field are in. On 10 Mile Road. $6,800.
South Lyon 2 family or 4 bedroom, 1 family, for sale close to town. Sharp home in nice area. $4,000 down on land contract. $24,000.
BURT COWIE — BILL FOREMAN
HARRY DRAPER — RAY ROGERS
TONY RIZZO — BOB STONE
GERRY TAGGERT — LEO VanBONN
We have the buyers. We need Listings!
CALL – 349-4433 – NOW

3–Real Estate

GET STARTED TO BUILD, MONEY, PLANS, AND LOTS AVAILABLE. FINCH ROBERTS BUILDER. 453-4128.
42TF

NORTHVILLE

Here is a true four bedroom country colonial on two wooded acres, located at 18585 Sheldon Road between Six and Seven Mile Roads. Partial basement. First floor laundry. Living room with large expanse of windows overlooking the side yard. Formal dining room. Large wallpapered kitchen with walk-in pantry. Rec. room off kitchen. Den with fireplace. Entrance parlor with fireplace. First floor master bedroom. Two full baths and two half baths. Genuine tongue and groove panelling throughout. $55,000. Land Contract terms.

Five bedroom house, ideal for large family, located at 47850 Seven Mile Road between Beck and Ridge Roads. Three and a half acres of rolling land. Full basement. Large front living room and formal dining room. Carpeted kitchen that overlooks the rear yard. 1½ baths. Two car garage. Horses allowed. $39,900.

Charming colonial on 2½ acres of rolling countryside. Full basement. Large living room with wood burning fireplace. Galley kitchen with luminous ceiling and counter space galore! Formal dining room has sliding doorwalls leading to a covered flagstone terrace. Family room on lower level with a Swedish fireplace. Breezeway was planned so that it could easily be made into a large master bedroom. 1½ baths. Carpeting in all major living areas. Three car attached garage. Panoramic view. Many mature trees and a spring fed pond. $57,500.

Large residential building site on Marilyn Street, just north of Seven Mile and west of Haggerty. 264 feet of road frontage. Hundreds of trees! Almost an acre. $6,500. Land contract terms with $1,500 down.

SOUTH LYON

Vacant property 175'x160' zoned Industrial. Sewer and water available. Cor. Reece and Abel $8900.

TEMPLE VILLAGE, MICH.

Business opportunity: General Grocery Store located in Temple near Clare. Excellent building with 1500 sq. feet of floor space and full basement. All fixtures and stock included in sale. Also small home. This is a great buy at $25,000 with $5,000 down.

'ALMA'

19 Acres on main road. Excellent investment. Share crop income $400 per year. ¼ mile from new golf course. $13,900 cash.

CARL JOHNSON REAL ESTATE
349-3470 — 349-0157
125 E. Main St. — Northville
Essie Nirider, John Hlohinec
Dick Lyon, Nelda Hosler

WHERE
DO YOU FIND A HOUSE WITH SO MANY VALUABLE FEATURES?
FOR ONLY $30,500
INCLUDING LOT with 7 Lakes for your pleasure In HIGHLAND HILLS SUBDIVISION

3 Bedroom, 1½ Bath, 14x23 paneled family room with fireplace, utility room on first floor. Garage and many many more features.
ADLER
1077 W. Highland R., Highland 685-3900
MORE MODELS UNDER CONSTRUCTION
1. ($19,500 & up, lot included)
2. Will build on your lot or ours.
3. Your plans or our plans.
4. All our homes are custom built.
5. Financing available—conventional- VA-FHA

Cozy Lodge In-The-Woods

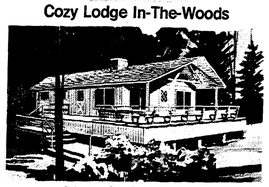

THE SPORTSMAN
Outdoorsman? Here's a lodge you'll love! They're designed for the wilderness. Rustic. Rugged. Durable solid white Cedar. You never have to putter around these lodges. Weathering improves them. Virtually no maintenance. Pick your spot. In hunting country. Or where the fishing is best. We'll erect it in a hurry. And you can forget it except to enjoy yourself in your great out-of-doors retreat. ATH lodges are for sportsmen.

This newspaper will arrange for you to receive full information. Write Box 402 in care of The Northville Record, Northville, Michigan 48167, or phone 349-1700 and ask for details to be mailed to you.

A GOOD 2 B.R. COTTAGE on 2 scenic lots, porch, furnished, popular area, lake and river privileges. $10,500.

SIX ROOM, YEAR ROUND LAKEFRONT home, gas heat, fireplace, good beach, nice neighborhood. $20,500., $5,000 down.

BI-LEVEL COLONIAL HOME on 1 acre, North of Milford. $27,500.

J. R. Hayner
408 West Main Street BRIGHTON
Insurance & Real Estate
Detroiters Call WOodward 3-1480
Open Sundays & Evenings by appointment.
AC-7-2271
AC-9-7841
Est. 1922

4 BEDROOM COUNTRY HOME, 1½ acres, full basement, dining room, gas furnace, garage, easy on Grand River X-way. $34,500.

WEST OF WHITMORE LAKE, 40 acres, with woods and lake, some lowland, good hunting and fishing. $40,000.

RUSH LAKE privileges, building site. $2,500, $500 down.

BEAUTIFUL LARGE LAKEFRONT LOT at Lake Shannon, almost an acre, high and dry. $16,500.

WE HAVE CLIENTS LOOKING FOR HOMES & VACANT ACREAGE IN AND AROUND SOUTH LYON. PLEASE CALL US TO LIST YOUR PROPERTY.
HOWELL TOWN & COUNTRY 437-1720 227-7775

CALL US
WILL LIST, BUY, SELL OR TRADE
Three convenient locations to serve your complete Real Estate needs.
HARTFORD REALTY
349-1210 115 W. Main Northville 349-1211

3–Real Estate

GOLDEN OPPORTUNITY 15 acres choice land 800 ft. frontage on Ridge Rd. 349-2006. 37TF

EDENDERRY HILLS
EXECUTIVE TYPE
TEN ROOM HOME
Surrounded by secluded woodland. 5 ½ % assumption – young mortgage. Private sale by owner. $69,600.
349-5021

Carrigan QUALITY HOMES, INC.
Real Estate Division

3 acres, 3 B.R. ranch. Formal dining room, 2 baths, lst floor ldry., 2 fireplaces. Carpet & drapes. $40,900.

10 Acre wooded parcel $15,900

125x225 lots in Green Oak Township. (Will build).

Get ready now for year 'round fun on large lake. Move in at the scene of the action. Boat and dock included, on good sandy beach. large home with many extras priced at $45,000. Call us now.

10 Acres N. Livingston County near Ski-lodge. Excellent building site. $15,900.

Call for Free Market Estimate on your home.

LIST YOUR HOME WITH US SEE ITS PICTURE HERE NEXT WEEK

DON'T WAIT TO BUY REAL ESTATE···BUY REAL ESTATE AND WAIT
AFTER 6 P.M. CALL 227-6572 201 E. GRAND RIVER BLVD.
Maynard Carrigan Omer Brown Ruby Schlumm Roger Anderson
227-6914 Open 7 days for your convenience 227-6450

3–Real Estate

WANTED TO BUY SMALL FARM
Livable home, woods, hilly, no realtors
Phone 1-274-4145

3 BR ranch, alum. sided, 2 miles from X-way I-96, ½ mile from X-way U.S. 23, large lot w/ garage attached, completely fenced back yard. CO 7963

Ideal 3 BR ranch home. Good for young couple or retired persons. Near I-96 X-way. Paved streets. CO 8074

Do you like a garden and fruit trees? We have it with this cozy 2 BR ready-to-move- into home on black-top road. $18,500. CO 8247.

Recreation area near Brighton. Parcel is 93 ft. on road by 550 ft. deep. Rolling land - close to lakes. Buy now and build later. $4,400. VCO 8226

Ten (10) acres near U.S. 23 & Hyne Rd. $10,500. VA 8259.

102 E. Grand River
Brighton, Mich.
Phone: 227-1111
HOWELL Town & Country REAL ESTATE INSURANCE BUILDING

3–Real Estate

HOUSE, 4 bedrooms, full basement, new furnace. 349-7534 or 425-7708.

A HOME FOR YOU IN '71
'THE SARATOGA'
$18,600
COMPLETE ON YOUR LOT
THE SARATOGA
3 bedrooms, brick ranch, 40 ft. wide, full bsmt., over 1,000 sq. ft., ceramic tile, 20' living room. Will build within 50 miles of Detroit. Model and office at 23623 6 Mile Rd. 2 blocks East of Telegraph.
C & L HOMES
KE-7-3640 KE-7-2699

3–Real Estate

LAND CONTRACTS WANTED
Prefer Oakland County
EARL GARRELS, Realtor
2410 S. Commerce 624-5400
Walled Lake 363-4086

JAMES C. CUTLER REALTY
NORTHVILLE
City lot, 80' x 143', water and sewer. $4,500.
340 N. Center
Northville
349-4030

3–Real Estate

SALEM REALTY
Salem Township
Horse farm, 57 acres, indoor riding arena. 24 box stalls. 3 bedroom house.
****
Salem Township
9840 5 Mile Road
3 bedroom, aluminum siding, fireplace, full basement. Out buildings. Lot 205 x 181. $34,500 Land contract terms.
****
NORMA S. SCHMEMAN
737 S. Main, Plymouth
453-1250
Evenings
453-6127 or 453-6037

3–Real Estate

JAMES C. CUTLER REALTY
219 DEBRA
If you're looking for that exquisite home, not too large– not too small, 3 bedrooms, fireplace in living room, 2 full baths, rec. room with fireplace, 2 car garage with electric eye . . . then call to see this one.
340 N. Center
Northville
349-4030

Bibble Realty
893 W. Ann Arbor Trail
Plymouth
453-1020
Multi-List Service

NORTHVILLE – Original Early American farm house – the town grew around it. 90 years old. Superbly decorated. Excellent condition. In-ground pool. $37,500.

PRESTIGE HOME – RATHLONE DR., CONNEMARA HILLS – SOLD IN 3 WEEKS! WE CAN SELL YOURS!

Georgian Colonial on 1 acre. High and rolling. Beautiful pool. 5 bedrooms. A-1 condition. Northville Estates. $59,500.

Brand new model of a typical New England farm home. 4 bedrooms, den, family room. 2½ baths. In the rolling hills of Edenderry – west edge of town. $69,900.

JAMES C. CUTLER REALTY
NORTHVILLE TOWNSHIP
Are you looking for the large home on 1 floor with full basement? Here it is on one acre of ground in a fine area of homes. 4 bdms, fireplace in living room, family room, built-ins in kitchen with table space, large dining area, enclosed porch, 2 1/2 baths, 2 car attached garage. $55,900.
340 N. Center
Northville
349-4030

CUSTOM BUILT RANCH HOMES
Completely Finished
$17,700
On Your Lot
3 Bedroom ranch, full basement, ceramic tile, Formica tops, hardwood floors, insulated walls and ceilings, birch cabinets, doors, paneling and complete painting.
Model: 28425 Pontiac Trl.
2 Miles N. 10 Mile
South Lyon
On Crawl Space - $15,900.
GE-7-2014
COBB HOMES

RALPH L. BANFIELD REAL ESTATE

NEAR I-96 & US 23 Immediate Occupancy – 3 B.R. Carpeted L.R. – 1 car garage, fenced rear yard, black top streets, $17,900.00. Conventional Mtg. Call for appt.

21 ACRES VACANT. 1 acre in City of Brighton, balance adjoining in Green Oak Twp. Rolling and wooded with 140 ft. fronting on Brighton Lake Road. Has potential for development. Owner anxious to sell – PRICED RIGHT.

BETWEEN HOWELL & BRIGHTON. All electric 3 B.R. home on 1/2 acre lot. Tiled bath, carpeted L.R., washer and dryer hookup, electric range, 82 gal. water heater. 1,040 sq. ft. Alum. sided. Terms FHA or LC.

5 ROLLING ACRES. 1 mile N. of M 59 – This desirable vacant parcel is located less than 500 ft. from a paved road. Over 300 ft. frontage and 660 ft. of depth. Owner says SELL!!! L.C. AVAILABLE.

WHY KEEP LOOKING??? This Brick faced 3 bdrm. Ranch, has to be one of the best buys in the Howell Area. Large 100 x 200 lot w/nice lawn and shrubbery, backyard fenced, blacktop street, paneled basement, w/4th bedroom if desired, hardwood floors, 1½ baths, gas forced air heat. Immaculate. Priced right. Call for appt.

Thinking of Selling or Buying – Give Us A Call
517-546-4180
300 S. Hughes Rd. Howell
ROBERT G. PELKEY — FLOYD McCLINTOCK
229-9192 — 546-1868

OFFERED!

PINCKNEY
Three bedroom family home featuring attractive kitchen with countertop stove, eye-level oven and Kitchen Aid dishwasher, sliding glass door from dining area, full basement featuring raised hearth fireplace. Immediate possession.
FHA APPROVED – PRICE $26,500

COMMERCIAL - HOWELL
100 foot frontage on Grand River (BL-I-96) across from Shopping center entrance West of A & P. $25,000 cash

INDUSTRIAL - HOWELL
Vacant 48 acres fronting on M-59 West of Howell. Terms.

L. H. CRANDALL REALTY
322 Grand River Howell Est. 1924
PHONE (517) 546-0906
Realtors Appraisers

NORTHVILLE

NORTHVILLE–LEXINGTON COMMONS
Exquisite, custom build, 4 bedroom, brick ranch. 2½ baths, family room w/fireplace. Formal dining room. All built-ins in kitchen. Wet bar, built-ins in family room, large closets, double pane windows, double insulation, full basement, 2½ car attached garage, paved streets, underground utilities, city sewer and water. Call us for more details about this lovely home in a coming area. $68,500.

146 WALNUT STREET–NORTHVILLE
2 Bedroom older home with den. 1½ baths, living room, dining room, good condition, nice lot w/trees. Nice view. $27,000.

HORSE FARM – DOG KENNELS
21633 Beck Road. Nice house, w/4 Bedrooms on 10 ACRES – Excellent Horse barns with lots of stalls, Tack room, Hay storage and apartment for groom – Home in good condition w/large family room, Fireplace, dining room – Kitchen has large eating area – 2 full baths – 7 dog Kennels & runs adjacent to barns. $68,500

20803 CHIGWIDDEN
3 Bedroom Ranch, Family Room W/Fireplace, also Fireplace in Living Room. 2½ Baths, wet Plaster, Water softner, Attached 2-Car Garage. Lot size – 199 x 150 x 294. $39,900.

15380 Minock – Rosedale Park Area – 3 bedroom brick Bungalow – w/paneled den, fully carpeted tiled basement, wet plaster, 1½ car garage – Home in mint condition – $22,900.

Northville – 20601 Westview – 3 bedroom brick ranch w/two full baths – family room & fireplace. Additional room can be used for bedroom or den. 2 car attached garage. lots of storage. Situated on a nice 1 acre lot. – $42,900.

NORTHVILLE
MEADOWBROOK MANOR
This beautiful brick, custom built ranch offers spacious rooms for real family living. 3 nice bedrms w/2½ baths – huge family room and living room, each, w/fireplace. Kitchen has all built-ins, plus large built-in china cabinet, wet plaster 8x25 screened porch and many other custom features. Professionally landscaped lot 195x195 – $63,900.

LIVONIA –
3 Bedrm Brick, Capecod – 2 full baths - fireplace - dining room - full carpeted - rec. room in basement - sharp & clean – 150x150 Lot – 2 car garage. $32,500.

Try Our New Computerized MULTIPLE LISTING SERVICES For Better Results
NORTHVILLE REALTY
KAY KEEGAN — ROSE MARIE MOULDS
ANNE LANG — LEE ZENONIANI
PATRICIA HERTER — JACK SLOTNICK
Stan Johnston, Realtor
Northville's Oldest Real Estate Office
Buying or Selling–Our Experience Is Your Protection
160 E. Main St. Phone 349-1515

ROYAL'S CUSTOM HOME BUILDING CENTER OFFERS
3 PROGRAMS TO
CUSTOM BUILD YOUR OWN HOME
AND SAVE THOUSANDS OF DOLLARS
YOUR LOT and LABOR CAN BE YOUR DOWN PAYMENT . . . IMMEDIATE BANK FINANCING

PROGRAM 1 — Custom Home Builders We Complete Your Home. You Do the Decorating, Labor Only.
PROGRAM 2 — Owner Participation The More You Participate the More You SAVE
PROGRAM 3 — Custom Packaged Homes We will supply the following complete material packages: basic home and garage, plumbing, heating, wiring with fixtures, insulation, drywall and interior trim.

THE MONROE
5-bedroom, 2-story Colonial. 2½ baths, covered porch with large foyer entry, spacious kitchen with formal dining room, separate living room, large family room with fireplace, 2-car garage, full basement.

PROGRAM 1 $37,257 — PROGRAM 2 YOUR ? PRICE Determined by what you want to do. — PROGRAM 3 $19,303

GUARANTEE
Repair or Replace without Charge or Inconvenience to You Any Parts Found Defective for 1 Year.

THE QUEEN
75' contemporary 3-bedroom house. Spacious foyer with double door entry, separate living room with fireplace, brick front, 2-car garage, full basement, beautiful kitchen, main-floor lavatory, master bedroom suite with bath plus full size bath.

PROGRAM 1 $37,961 — PROGRAM 2 YOUR ? PRICE Determined by what you want to do. — PROGRAM 3 $17,804

ROYAL ARISTOCRAT HOMES CORP. Phone 632-7405
11636 Highland Rd. M-59 One Mile E. of US-23 HARTLAND, MICHIGAN
CONTACT JOE ASHER DENNIS YOUNG WILLIAM MIEDLER EDDIE DASZKAL

3—Real Estate

FRONTIER REALTY

IT'S EASIER TO MOVE NOW.

3 Bedroom Ranch, attached garage, Wooded lot. Near Howell $27,000.

3 Bedroom Howell Home near Catholic Church and stores. $16,000.

Good Terms

2 & 4 Bedroom homes between Howell & Brighton in the modest price range.

Quaint Village Home. 5 Bedroom older home Aluminum siding. Good buy at $17,300.

Country Home Choice quality, 3 bedroom 2 fireplaces, Rec. rm. and separate game rm. $39,900.

4 Bedroom Howell home. Excellent condition. E. Grand River location. Priced to sell.

Near Howell, Brand New 3 Bedroom home with Walk Out basement, finished rec. rm., 2 car attached gar. $32,900. W/terms.

3 Choice Income Properties to choose from. Farms and Vacant acreage.

Call 1-517-546-0293
OFFICE: 2780 Grand River
Howell, Mich.

SELL YOUR NO LONGER NEEDED ITEMS THROUGH OUR CLASSIFIED ADS

3 bedroom ranch on 1 acre of land with lake privileges $35,000

One to ten acre parcels of land for sale

3 bedroom home in country on 1 acre land $20,000 price

ATCHISON REALTY

Corner 7 Mile and Pontiac Trail
Phone 437-2111 437-6344

1½-story— 3 bedroom— 2½ car attached garage. Full Basement— gas heat 1½ baths, Kitchen with dining area— mature trees $24,900.

3 Bedroom two story 1B x 20 carpeted living room, formal dining room, kitchen with dining area full bath down— 3 bedroom up 1 car garage, large lot with lake priviliges $19,900.

HOWELL — 3 bedroom, large kitchen, living room, family room, gas hot water heat, barn with garage, full price $21,000 TERMS. (24-88)

4 B. R. Brick, 2½ car garage, 2 baths, 16 x 20 Family Room, hot water heat, 2250 sq. ft. living area. Located on 4 acres, more available, near golf course. (25-90)

INVESTMENT — 4 unit apartment building. Income $670 monthly. 20M Down. A good buy. (100-A)

BRIGHTON: Nearly new 3 BR ranch, completely carpeted, 2 car attached garage, ceramic bath, fenced yard, gas heat — 'SHARP' $23,500. (20-85)

3 B.R. Nearly new, located on 3 acres, 2 car garage, 1½ baths, oil heat, a good buy. (26-91)

Large building site near Howell. (66-146)

County Wide REAL ESTATE INC. — REALTORS

3477 Grand River, Howell

1-517-546-3120

Carrigan — Quality Homes, Inc. Custom Builders

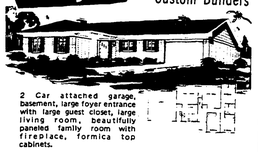

2 Car attached garage, basement, large foyer entrance with large guest closet, large living room, beautifully paneled family room with fireplace, formica top cabinets.

Built-in oven & range & vent fan, closet and 1/2 bath by rear entrance, 3 large bedrooms with large closets, beautiful main bath, family kitchen with furniture finished cabinets, large linen closet, insulated windows with screens throughout, covered front porch.

Price $30,900 Plus Lot

1450 sq. ft. Living Space
Double Garage 498 sq. ft.

Deal Direct with Builder & Save

201 E. Grand River, Brighton
(Next to Bogan Ins.)

OMER BROWN MAYNARD CARRIGAN
ROGER ANDERSON RUBY SCHLUMM
Phone 227-6914 & 227-6450

3—Real Estate

JAMES C. CUTLER REALTY

SALEM TOWNSHIP
9865 6 Mile Road

Country home in A-1 condition, two bedrooms, full basement, two car garage on 1/2 acre.

340 N. Center
Northville
349-4030

JAMES C. CUTLER REALTY

SOUTH LYON
306 N. Lafayette

Commercial corner, 99' x 164' Suitable for most any type of business.
Priced at $18,000 (approx. tax valuation).

340 N. Center
Northville
349-4030

JAMES C. CUTLER REALTY

C-2 ZONING
Commercial lot on Novi Road, north of 12 Mile, 80 x 100 with small house on lot. $15,500.

340 N. Center
Northville
349-4030

JAMES C. CUTLER REALTY

NOVI
40960 Morningside

3 bedroom Brick ranch, 1½ baths, large lot with cyclone fence, $26,500.

340 N. Center
Northville
349-4030

JAMES C. CUTLER REALTY

EXCELLENT BUY
7.6 ACRES OF ROLLING LAND, with trees and stream. Sewer available. Excellent area of homes (60,000 and up). Priced right. $38,500.

340 N. Center
Northville
349-4030

4—Business Opportunities

STROH'S ICE CREAM coming to Brighton Mall. For information on this franchise contact Mack Layow — WO 1-5840 ext. 480. A49

FOR SALE
Well established carpet, furniture and wall cleaning business. This is a nationally franchised business operating in Livingston County. Excellent opportunity to be your own boss. Modest investment required.
Write P.O. Box K146
Brighton Argus, 107 E. Grand River, Brighton, Mich. 48116.

AN OPPORTUNITY
OWN YOUR OWN BUSINESS
Be Independent
Have Living Security
Get Retirement Income
Many Other Benefits
Management and Leadership Qualifications needed.
Give Business Resume, Send to P.O. Box 141, Brighton, Mich. 48116. Inc. phone no. or call 313/229-8433 after 7 p.m.

5—Farm Produce

APPLES
CLORE'S ORCHARD MARKET is now open. 9-6 daily, 12-6 Sunday. September 1 to April 1. Varieties in season. Cider Mill Open. Clore's Orchard 9912 E. Grand River, Brighton. 3/71

JOHN DEERE model A, plow, cultivator and wheel weights, phone 437-6051. H10

RALPH'S RABBIT RANGE has prime young rabbit fryers for sale, live or dressed. Pinckney 878-5577. ATF

FRESH EGGS from Hollow Oak Farm. Candled, graded, wholesale. Retail case lots delivered. GE-7-2474. H10

TOP QUALITY Horse feed, $1.50 per 50 lb. bag. 349-7526. H10

SIX MONTH old filly, 7/8 Quarter- 1/8 Arabian. Best offer. 437-0851. H10

APPLES
ALL KINDS
BILL FOREMAN & SON ORCHARD STORE
3 mi. W. of Northville on 7 Mile
349-1258
STOP AT WHITE BARRELS

3—Real Estate

ASSUME 6¾% conv. mortgage. New maintenance free, brick & aluminum colonial home in a setting of large oak trees. 3 bedrooms, 2½ baths, living rm., dinning, kitchen with dishwasher & disposal. Carpeted throughout, large shag carpeted family rm. with built-in bar, laundry rm. and studio-work shop. Located north off 10 Mile in city of South Lyon. 657 Lyon Blvd. Call 437-6931. H10

INCOME, 2 FAMILY in Brighton, 2 story colonial w/alum. siding, self storing storm & screens, on large double lot. Main unit, gas hot water heat, paneled & carpeted living room w/drapes, gas log Franklin fireplace, colonial kitchen den area w/built in range, ref. 4 bdrms, 2 full baths, washer dryer hook up. Second unit, 3 bdrms. full bath, living room, kitchen dining area, washer dryer hook up, gas heat. $35,900. Shown by appt. only. 229-8095.

6—Household

CALL AFTER 5 p.m. 349-2033. Five piece walnut dinette $70, Kenmore washer $50, Kenmore dryer free. Blond bedroom set with double dresser $75, 30 inch Frigidaire stove with roll out oven $75. Combination radio-stereo-TV, oiled walnut cabinet — make an offer. Ping pong table $15. Maple spindle bed frame $15.

NORGE 18 lb. heavy duty washer. Good condition, $100. 437-0436.

SIMMONS roll away bed. 349-0452.

ONE 12x12 TENT, one 3 burner Coleman stove with stand. Double Coleman light. Pots & pans, Coleman heater. All in very good condition. 349-7413.

WINDOW SHADES, cut to size $1.59 and up. Gambles, South Lyon, 437-1565.

WALLPAPER, 25% off, all types. Stones Gambles, Northville. 25tf

CARPETING — Nylon, acrylon, wool, Kodel, Polyester. Up to 50% savings. Installation $1.50 per sq yd. Padding from 75 cents sq yd. Call anytime. 272-7430.

G.E. DELUXE STOVE, turquoise 40", G.E. matching refrig. 2 dr. Drexel declaration drop-leaf dining table & 4 chairs. 349-3227.

ELLIOTTS INTERIOR Latex, custom-mixed, $5.95 gal. — Martin's Hardware, South Lyon. 437-0600. H10

CHAIRS; pair, custom built, French Provencial, antique gold velvet, good cond. Sacrifice. Brighton 229-8355. A49

BLACK NAUGAHYDE 6 ft. sofa, like new. $85; also executive desk, best offer. Brighton 227-7476. A49

USED SINGER 1970 model $56.00. 3 available, comes with a walnut sew table and is fully equipped to zig-zag, write names, buttonholes, and makes fancy designs by choosing from a selection of fancy designs. $56.00 Cash. Trade-ins accepted. Call Howell Collect 546-5982 9 a.m. to 9 p.m. Electro Grand. A49

TV ADMIRAL 25" colored console. Good working cond. $175. Brighton 229-2635. A49

RECLINING CHAIR, good cond. $15, desk for home use, excec. cond. $20. Brighton 227-3774. A49

3-USED HOOVERS $22.50. Cash, cleaner in cartons, only a few months old with cleaning tools and paper toss out bags only $22.50 Cash. Call Howell Collect 546-5982, 9 a.m. to 9 p.m. A49

MYERS PUMPS, Bruner water conditioners, complete line of plumbing supplies, Martin's Hardware, South Lyon, 437-0600. H9

INSIDE wall paint, $3.99 a gallon. Stones Gambles, Northville. 25tf

USED FURNITURE
All kinds of used furniture and household items. Blankets, rugs, springs and mattresses. Open Saturday and Monday afternoons.
FARM CENTER STORE
9010 Pontiac Trail
(bet. 7 & 8 Mile)

SAT. & Sun. — Old gas stove, works well $5. Conv. dishwasher $75, dishes, never used linens. Brighton 229-8179. 4141 Van Amberg Rd. (Upstairs). A49

FOR SALE: 1970 Wurlitzer Organ, model 4065. $800.00. Like new. Phone 437-6361. H10

BAND SAW, 14 inch woodworking saw, stand & ½ h.p. motor. Used once, must sell because I require more than the 7 inch standard vertical clearance. 624-2651.

ELECTRIC RANGE, large single kitchen sink with faucets and metal cabinet. Leaded glass doors. Misc. cupboards. 349-5767.

HOOVER SPIN DRYER, compact, ideal for small loads and small spaces. $50. 437-6896. HTF

GAS DRYER GOOD CONDITION. $35. 437-0253. H10

CARPETING
UNBELIEVEABLE!!!
This is a fantastic sale completely thru Sunday. All carpets in stock on sale with the purchase of pad and labor. Prices as follows:

HEAVY DUPONT 501 NYLON
Long wearing, rich pattern. Compare to $6.95 now $2.29 sq. yd.

HEAVY NYLON TWEEDS
New Design. Compare to $7.95 now $2.69 sq. yd.

NYLON SHAGS
Beautiful colors, excellent wearing. Compare to $8.95 now $3.99 sq. yd.

MANY MORE—ALL TYPES
NO GIMMICKS
All first quality, immediate installation

CAREY'S CARPET CO.
477-1636 341-8880
20319 Middlebelt
South of 8 Mile
OPEN SUNDAY 1-6
All remnants will go at cost. Call for free home service.

6-A—Antiques

POOR RICHARDS ANTIQUES this week: special pump organ $88, also 10% off on all antique rockers, tables & chairs. See 3 floors of antiques & collectables. 114 E. Main Brighton across from A & P. Open Thurs., Fri., Sat & Sun. 12:30 - 5:30. H-9

ODDS & ENDS: — 8½ x 11 paper, odd lot envelopes - odd sizes. Shipping tags, 9 x 12 string tied envelopes, window envelopes, & loose leaf scored cards. Northville Record at 101 N. Center.

CORNER CUPBOARD, small drop front desk secretary, Hope Lake Stove, 3225 US23, Brighton. Open daily 11-5 closed Mon. 277-7614. A49

7—Miscellany

REDUCE excess fluids with FLUIDEX, $1.69 LOSE WEIGHT safely with Dex-A-Diet, 98c at Uber Drugs.

CONFESSION OF ISSOBELL GOWDIE TO WITCHCRAFT. In Aulderne, Scotland in 1662. Actual trial records. $1.50 from OVERFLOW Publications, P.O. Box 24, Salem, Michigan 48175.

2 SNOWMOBILES — 340 CC Skiroule and 440 CC Skiroule — phone, 437-1378. H10

OLD 78 VICTROLA records about 1,000 to sell. GA7-3309. H11

ALCOA SIDING with remodeling since 1938 prompt service-professional workmanship. Estimate no obligation. Phone 313-663-6635. William Davis — Contractor. Ann Arbor, Mich. Completed work near you. H27

MERCURY 10 HORSE Hurricane $50., Voice of Music tape recorder stereo $50., gas hand pump & 55 gal. drum $25., 900 Polaroid land camera & case $50. 437-1062. H10

Coleman-Skiroule
SNOWMOBILES
Ken's Collision
128 W. Main Northville
349-2850—349-3536

PERSONAL!
Mabel please come home, I just talked to the boys at SEARS in HOWELL, and I can save $110. when I buy you a new KENMORE WASHER & DRYER. Please come home before MARCH 22, before the sale ends.
SAM

7—Miscellany

DECOUPAGED PURSES by HELC', for Mother's Day, custom made. Moulaged owls, vue D'optiques, etc. 349-1287. 52

GIVE YOURSELF an early spring. Reupholster your old furniture, choose from 100's of the newest patterns and fabulous new colors. Custom House, 208S. Michigan Ave., Howell 546-0128. ATF

ONE WEEK ONLY
GENERAL DRY CHEMICAL EXTINGUISHER
$7.95
List $14.42
MODEL CP 2¾
FOR CLASS B-C TYPE FIRES.
Electrical — Gas
Oil — Grease — Tar
Kerosene — Rubber
REFILLABLE
*All steel shell construction.
*Maximum U/L ratings.
*Completely non-toxic.
*Visual pressure gauge.
*Fully charged, ready to use.
*Fully approved for Marine — Transportation & Industrial use.
$7.95 plus 32c tax.
85c U.P.S. Delivery.
Save C.O.D. Fee
Send full payment
L. STEVENS
6546 Island Lake Dr.
Brighton, Mich.
48116
Phone 229-9221
Ends 3-17-71

More power...bulldoze faster with
ECONOMY TRACTOR
14 hp & all-gear drive
Bigger, stronger ECONOMY tractor handles bigger tools. Like this 4 ft. angling blade, 5 ft. mower, 32" tiller . . . 20 man-size attachments
See its extra power... write Box 4763 Detroit, Michigan 48219

AUCTION-ANTIQUES
SAT., MARCH 13, 6 P.M.
42400 GRAND RIVER, NOVI
Round table, roll-top desk, 2 drop leaf tables, hall tree, oak bookcase secretary, love seat, 2 pc. kitchen cupboard, curved glass china cabinet, oak sideboard, rockers, picture & bowl, 6 pocket watches, kitchen clocks, Vienna 1 & 2 weight regulators, 2 grandfather clocks, other wall & mantel clocks, hanging oil lamp, wall reflector & other oil lamps. 12 choice picture & frames, mirrors, high chair, wood bath tub, Jenny Lind youth bed, wall telephone, large pine wardrobe, chairs, chests, commodes, game table, wash stand, lots of glassware & china. Plus many items not listed.
Admission $1 per person, refunded on purchase.
LANNY ENDERS, auctioneer
349-2183

FINAL CLEARANCE
ALL NEW SNOWMOBILES MUST GO!
BELOW DEALER COST!

SKI-DOO		Reg.	NOW
NORDIC 399M	24 HP.	$1,070.	$869.
NORDIC 640E	35 HP.	$1,370.	$1,097.
EVINRUDE		Reg.	NOW
SKEETER 2010	30 HP.	$1,420.	$1,131.
BOBCAT 251M	25 HP.	$1,020.	$831.

USED SNOWMOBILES AT COST OR BELOW
DOUBLE TRAILER Reg. 229 Now 189
Wilson Marine Corp.
6095 W. Grand River 546-3774
Between Brighton and Howell
Hours Mon. Thru Thurs. 8-6 p.m. Friday 8-8
Sat 8-6 Sunday 9-1 p.m.

7—Miscellany

AUTO GONE? Rent a new Ford. As low as $7 per day, 7 cents a mile includes gas. Wilson Ford, Brighton 227-1171. ATF

RUG 16ft. x 42ft. $199. National Cash Reg. $115. Call 517-546-4782. A50

1964 — 1 Ton wrecker w/portable welder. RCA electric cash register, like new. 229-6798 after 7 p.m. A50

SUPER STUFF, sure nuf! That's Blue Lustre for cleaning carpets. Rent electric shampooer $1. Ratz Hdwe, 331 W. Main St., Brighton. A49

ANTIQUE WOODEN double bed $30, antique wooden single bed $25, iron single bed $10. All w/springs & mattresses. Very good day bed $15, dining room set $35, Ref. $25, some misc items. 9695 McClements Rd. Brighton 9 to 6 only. A49

OIL FURNACE complete, gravity type, $50. 227-7614, Brighton. A49

ACETYLENE TORCHES with 3 welding tips with gauge and new hose. 250 pds. Arc welding rods. Riding Saddle and ¾ ton cone along. VERY reasonable. Brighton 227-7284. A49

6 H.P. CLINTON Chain Saw, excellent condition. Also John Deere hay and grain elevator with drag hopper on rubber. Phone 437-6369. Htf

PICK UP COVERS. Buy direct from $149. up. 8976 7 Mile Rd. at Currie, Northville. 37tf

WORK UNIFORMS, coveralls, jackets, shop coats, gloves, Regal Salvage, 199 Lucy Rd., Howell. 546-3820. ATF

SNOWMOBILES
All fiber glass
repair work
SOUTH LYON
FIBER GLASS CO.
437-2806

LEARN TO UPHOLSTER A CHAIR YOURSELF
Every Wed. 7:30 to 10:30 p.m.
8 weeks $2.
per lesson
437-0212

7-A Mobile Homes & Campers

Good used mobile homes from $1600 to $4600. Now on display daily 10 a.m. to 6 p.m. (Sunday by appointment). Brighton Village, 7500 Grand River, phone 229-6679. Atf

ALL MOBILE homes to be sold at big discounts. Buy now and save, excellent terms, immediate occupancy. 9 models to choose from $4495.00 up. Featuring Marlette, Delta and Homette. Live in our new deluxe park with all modern facilities and low rent. Cedar River Mobile Home Park and Sales, 1 quarter mile north of I-96 at Fowlerville exit. 517-223-8500.

19FT. BEEMAR, exc. cond. Hot water tank, ref. & heater, sleep 6. Call before 4 p.m. 1-352-3759, after 5 p.m. 1-886-8128. A49

12 x 64 FT. 1969 MARLETTE, fully carpeted, furn. w/skirting, like new. Brighton 229-4750. A49

'62 MARLETTE
10' x 50' TWO BEDROOMS, furnished, good cond. Must be moved. $2,300. 449-2381. H10

15 FT. BANNER TRAILER, self-contained, electric brakes, electric or gas refrigerator, heater, $1325. 437-2522. H-10

SERVICE AND REPAIR - freeze up, furnace troubles on mobile homes. Call Brighton Village 229-6679. After 6 p.m. 229-6697. ATF

NEW DOUBLE WIDE'S with 3 bedrooms, from $9,795. Marlettes, Park Estate, and Champion. NOW ON DISPLAY. Brighton Village, 7500 Grand River. Open daily 10 a.m. to 6 p.m. Sunday by appt. 229-6679 A31tf

SACRIFICING 10' x 50' Champion, very good condition, must sell to move into new home, $2200.00. Call 546-1795 or evenings, 546-2514. H49

14FT TRAVEL TRAILER 1970. Trade for pickup truck or 1935 to 40 Packard Coupe or sell cheap. 632-7688. A49

7—Miscellany

NEED CASH
We pay cash or trade, used guns and outboard motors. Mill Creek Sporting Goods, Dexter.

TRANSISTOR RADIO REPAIR. Send your radio and $1 for estimate and handling to 1 ECR, Box 97, Brighton. A50

CANDLES & Boutique items, handmade. Reasonable prices - Novelty items. 780 Harding, Plymouth, Mich. Phone 455-4792.

GARAGE DOOR, 8'x7' steel. Come & get it! for $40. 474-4107 Sat. AM only.

KENMORE WASHER, whirlpool dryer, $150 for both. Good condition. Large 100% wool oval rug $100 or best offer. 349-4438.

FOUR CEMETERY LOTS, Oakland Hills. Would cost $350 each. Make offer. 474-2125. 45

'64 VINDALE, 10x53, $2,350. Partly furnished plus new shed & awning. Seller will pay moving. 261-4623. 45

DOUBLE DOOR GE refrigerator freezer, good cond. $50. Call 437-2774 after 5:00 p.m. H10

ITS TERRIFIC the way we're selling Blue Lustre for cleaning rugs and upholstery. Rent electric shampooer $1. Dancer Co. South Lyon. H10

CAR BED, baby scale, contemporary royal blue chair, walnut formica coffee table & end table, blue table lamp, wall picture. 437-6154. H-10

DECOUPAGE
LESSONS
BY HELC'
Start April 19
Beginners & Moulage
Helen Zoll—349-1287

HEAVY DUTY CONVEYER
Only two years old, has 30 inch wide belt, 28 feet long, 2-way delivery between main floor and basement. Excellent for hauling stock up and down stairs. Now available at the Northville Record at half price.
349-1700

7-A Mobile Homes & Campers

RARE BEAUTY. Beside a pretty lake. Ice fishing winter, boating summer. Why not be comfortable and have a beautiful lake view too! 3 models to choose from — Modest prices. Silver Lake Mobile Park, 10987 Silver Lake Road. 437-6211. Atf

ONE NEW Nomad travel trailer, 19½ ft., greatly reduced, $2,395. One new Nomad travel trailer, 17½ ft. reduced to $2,295, Beautifully decorated, completely self contained, many extras. Brighton Village, 229-6679. Atf

ELDORADO CAMPERS
SHOP ALL THE REST...THEN COME TO VAN CAMP CHEVROLET...AND BUY THE BEST!
We Have A Full Line Of ELDORADO CAMPERS on display at
VAN CAMP CHEVROLET INC.
2675 N. Milford Rd.
Milford, Mich.
READY FOR IMMEDIATE DELIVERY
5 FULL YEARS TO PAY
Open 9:00-9:00 Mon.-Fri.
9:00-5:00 Sat.
Phone 684-1025

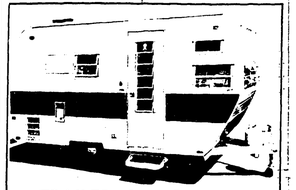

TRAILER CENTER INC.
Your headquarters for any and everything in the recreational line...
DEALERS FOR:
Apache — Traveler — Terry
FEATURING:
Truck campers — Trailers — Wheel Campers — Storage — Service — Sales — Rentals — Accessories — Office Units — Cottages
We Invite You to Stop & Browse
CLOSE-OUT SPECIALS ON ALL OUR
STARCRAFT
THE WIDE WORLD OF RECREATION
SNOWMOBILES
Daily 9-9 Fri. & Sat. 10-6 Sun. 1-5
8294 Grand River at I-96 Exit
Brighton Phone 227-7824

7—Miscellany

G & W
YOU ARE INVITED TO
G & W AGRI SYSTEMS
1st ANNIVERSARY OPEN HOUSE
March 17-18—10 A.M. TO 8 P.M.
10% DISCOUNT ON ALL BUILDINGS & EQUIPMENT
Equipment Displays *Farming Movies* *Factory Personnel* *Building Displays*
Free Refreshments *Door Prizes*
G & W is located in Tecumseh, Mich. at 115 W. Bidwell St., Corner of W. Bidwell & Pearl. Bring a carload of friends and join in the fun.

7—Miscellany

CLEAN RUGS, like new, so easy to do with Blue Lustre. Rent electric shampooer $1. Gamble store South Lyon. H10

MOTOROLA 21" console T.V. $50. 437-6065. H10

USED Rugs — Remnants, roll balances. Optic Indoor-Outdoor Carpets. Plymouth Rug Cleaners, 1175 Starkweather, Plymouth 453-7450. 24tf

MISCELLANEOUS STATIONERY ITEMS
Envelopes — odd lots, odd sizes, window, plain, NO. 10, NO. 6¾, 9 x 12 string tied.
Paper — ream, excellent buy for typing or for children who like to draw.
Prices Slashed to Half Our Cost!!
THE NORTHVILLE RECORD

7—Miscellany

FARM LOANS, Federal Land Bank Ass'n. 205 N. Walnut St., Howell, Mi. 517-546-5617. ATF

FOR SALE: Firewood. Seasoned, will deliver in South Lyon or immediate area. Call ahead if possible — closed Sundays. 437-1925. Wm. Peters, 58620 Ten mile. A50

SHOP DANCERS — for shoes for all the family. 120 E. Lake St., South Lyon, 437-1740. HTF

7—Miscellany

1 MODEL 45-3M CG Secretary $135. 1 Model 76A-G 3M Dry Photo Copyer $135 or both for $250. Maintenance contract transferable. Reliable Business Service, 8090 W. Grand River, Brighton, 229-6565. A49

UPHOLSTERED ROCKER, chrome dinette set, dining room outfit, '65 Buick Electra, A-1 condition. 349-0716.

ALUMINUM SIDING Reynolds $23.50 — 100 sq. ft., White second $18.50. Aluminum gutters 20 cents per ft. and fittings. Garfield 7-3309. HTF

8—For Rent

1 BEDROOM apartment, carpeted, drapes, refrigerator, range, air-conditioned, garage. Middle-aged, single preferred, no pets, AC9-9896, Brighton. A49

8—For Rent

DUPLEX, LAKE privileges wooded area, 2 bdrm carpeted throughout, patio, no pets, sec. deposit, ref. 229-4209 after 6 p.m., Brighton. A49

LARGE PLEASANT room excellent location. Gentleman preferred. 349-3212.

LARGE ROOM for working gentleman. Call 349-6537.

70 ACRES, horse pasture accomodates 20-30 head, ample fresh water, 313-644-7180. H10

APTS. STARTING AT $175. Includes stove and refrigerator, completely carpeted, garbage disposal, air cond. and heat. Lease and security deposit required, no pets. 1-517-546-1637. atf

ROOM IN private home, single, over 21, lady only. 227-6718. Brighton. A50

8—For rent

NEW LUXURY APARTMENTS Carpeted draped, air conditioned, appliances, laundry facilities, storage, asphalt parking A50

OFFICE SPACE, Professional Bldg., Brighton. Phone Dr. Davis 229-6582 or 229-2150. ATF

MODERN 4 bedroom ranch, 2 baths, built-in oven and range, carpeted and drapes, 2-car garage, ½ acre lot, South Lyon, references required, Write Box O-K, c/o South Lyon Herald. HTF

ONE BEDROOM apartment. 235 S. Center. $150 per mo. Adults only. 349-1373.

SLEEPING ROOM for rent. 349-1165.

FURNISHED LOWER apartment. Private entrance & bath. Adults only. 642 N. Center.

8—For Rent

2 BDRM, ADULTS preferred, ref., sec. dep., partially furn. 227-2736. Brighton. A49

NEW 2 BDRM. on ground floor, G.E. appliances, air cond., hot water heat, lake privileges, no children or pets, 1 yr. lease, Sec. deposit. Brighton, 229-8485. A50

LO RAE APTS.
NOW LEASING
On ground floor, 2 bedroom with walk in closet, dining room, ceramic bath, carpeted, air conditioner, colored kitchen appliances, heat furnished. No children or pets. $170 per month.
12640 E. Grand River
Brighton 229-8580
after 6 P.M.

Deadline for this Directory is 5 p.m. Friday.

HOUSEHOLD SERVICE AND BUSINESS DIRECTORY

Deadline for this Directory is 5 p.m. Friday.

Accounting

Accounting
Bookkeeping Service
Business
Individual
JOHN K. SHUSTER
South Lyon 437-0451

INCOME TAX — Individual returns-city, state & Federal. For appointment all 437-1106. H-11

Clair's Business Service
ACCOUNTING & TAX SERVICE
RES. 437-1089
BUS. 437-6303

INCOME TAX — Experienced Consultant. Individual returns, City $1.00, State $2.00, Federal $5.00 & up. 349-4438 for appointment. 46

INCOME TAX SERVICE
MRS. RUTH BROWN
85 Meadowview Ave.
Howell
Phone (517) 546 - 1873

BYRGE BUSINESS CONSULTANTS. Local, State and Federal Income Tax Service. Tax reporting since 1945. Appointments in your home. 349-5395. 49

INCOME TAX SERVICE
Edw. Verble, South Lyon
H&R BLOCK Graduate
your home or mine
437-1136 appointment
State $4., Short $6. Long $8.

STEVENS'
Accounting and Tax Service
TAX PREPARATION
Over 15 years of continuous year around service
1130 E. W. Maple Rd.
Walled Lake

Accounting

INCOME TAX
Accounting-Bookkeeping Service
Tax Consultant
20 Years Experience
Serving Livingston County
JOHN S. MORYS
Tax Accounting Service
by appointment 229-4423

Asphalt Paving

Asphalt Paving
20 Years Experience
COMMERCIAL
RESIDENTIAL
FREE ESTIMATES
Howell
Construction Co.
2450 West Grand River
Box 294 Howell
Call 546-1980

A. S. W.
ASPHALT SEALING CO.
Specialist in residential driveway and parking lot sealing.
For driveway longevity, reseal your asphalt drive annually.
349-3143 547-9835

Brick-Block-Cement

A-1 CEMENT WORK
Brick & Block
GAS LOG & IMITATION FIREPLACES
FOOTINGS — PORCHES
FREE ESTIMATES
349-6046

NEED HELP
Next to Post Office
MA-4-2616

INCOME TAX prepared at your HOME
LAKE ANALYSTS & ASSOCIATES
24-hour Answering Service
Please leave name & phone no. for return call
769-0130
*Highest Integrity
*Reasonable Rates
*Notary Service
*Professional Staff
Specialists in Farm, Business & Residential — Investment & Tax Analysis

SAY!
SPRING IS JUST AROUND THE CORNER...
GOOD BUYS AT
DEXTER PLYWOOD DISCOUNTS
7444 Ann Arbor St., Dexter, Mich.
Large selection of paneling. Prices from $1.49 to $12.95
We feature MERILLAT and KEMPER KITCHENS.
Also Ownes-Corning Fiberglas products. Large selection of floor tile, carpets, hardware and tools for the do-it-yourselfer.
THIS WEEK'S SPECIALS
12x12 Floor tile . . . . . 6.99 carton
32"x84" Mahogany paneling 1.99
2x4x8' 69c
34"x60" counter top material 2.95
Kitchen Carpeting . . . . . 4.95 yd.
Gold, Blue, Red & Green
BEFORE YOU BUY GIVE US A TRY
313-426-4738
HOURS: Mon. thru Sat. 8:30-5:30 Sun. 11-3

Brick-Block-Cement

HORNET CONCRETE CO.
READY MIX CONCRETE
SEPTIC TANKS
DRY WELLS
299 N. Mill St.
South Lyon
Phone 437-1383

BRICK — BLOCK — CEMENT WORK — TRENCHING — EXCAVATING — SEPTIC TANK FIELD. Phone 229-2787 Brighton.

Building & Remodeling

STEEL — Rounds, Flats, Channels, Angle Iron, Galvanized Sheets. C. G. Rollison Hardware, 111 W. Main, Brighton 229-8411. atf

BUILDING YOUR OWN HOME?
Get our Price on a Poured Concrete Basement
R & L WALL CO., Inc.
12772 Stark Road
Livonia, Michigan
427-0200
427-0444

JOE "BIRCHMEIER, custom builder, Garages, additions, etc. Rough and finished carpenter work. Pinckney, 878-3152. Atf

HOME IMPROVEMENT
by
JACK BUILDING CO.
Additions,
family rooms & dormers
Free Estimates
728-1129

LOWER WINTER PRICES ON
*FAMILY ROOMS
*REC. ROOMS
*ADDITIONS
CUSTOM BLDG. BY
RALPH APRILL
Brighton 229-6941

MORIARTY BUILDINGS
FOR FARM AND INDUSTRY
• Clear Span Construction
• Colored Steel Siding
• Quality at Low Cost
• Planning Service Available
Call Us Today
(517) 851-4530
STOCKBRIDGE, MICHIGAN
SUBSIDIARY OF THE WICKES CORP.

Building & Remodeling

DO YOU NEED A NEW Bathroom Living Room *Rec Room * Kitchen or just more space? Finest workmanship and materials. Fully insured and licensed.
"CHUCK" FINES
HOME IMPROVEMENT CO.
229-6902

Beacon Building Company
— General Contractors —
Residential - Commercial
Building and Alterations
Estimates - Your Plans or Ours
We Handle All Trades —
One Call Does It All
*Complete Homes
*Additions
*Kitchens
*Aluminum and Stone Siding
*Roofing and Gutters
*Porches
*Cement Work
PHONE 437-0158

MODERNIZATION
HOMES AND OFFICES
FREE ESTIMATES
REASONABLE
URBAN BROS. CONSTRUCTION CO.
7750 Chubb Rd.
Northville 349-4644

Bulldozing & Excavating

EXCAVATING
Fill Dirt
Gravel - Grading
Septic Tanks and Drain Fields
Ron Campbell
437-0014

BULLDOZING
Loading Grading
DON THOMPSON
349-5942

KOCIAN EXCAVATING
SEWER and WATER
349-5090

BULLDOZING AND EXCAVATING
SEPTIC TANKS
GRADING
CHUCK SMITH
13650 10 Mile-South Lyon
Phone GE-7-2466

DURABLE CEMENT CONTRACTOR
RESIDENTIAL AND COMMERCIAL
PATIO — GARAGE & BASEMENT FLOORS
ALSO BREAK UP & REPLACE
437-2831

Kitchen Center
Artistic
TOP'S
CUSTOM BUILT FORMICA CABINETS — FURNITURE
FORMICA
LAMINATED PLASTICS
• COUNTER TOPS
• PANELING
• VANITIES
BUILT-IN APPLIANCES
FREE ESTIMATES
CALL 229-4389

10603 EAST GRAND RIVER
1 MILE EAST OF US 23
BRIGHTON

Carpentry

WORK WANTED: Small jobs, carpentry. Roof repair, and odd jobs. References. 349-5182. 4TF

Carpet Cleaning

NOW IS THE TIME to call for Duraclean Carpet cleaning. Commended by Parent's Magazine. Free estimates. 729-5154. W. Klocke. 42TF

CARPET, furniture and wall cleaning by Service Master, free estimates. Rose Service Master Cleaning, Howell. Phone 517-546-4560.

Disposal Service

NEELY'S
Disposal Service
Rubbish Pick-up
GR 6-5964

WOLFF'S SANITARY REMOVAL
RESIDENTIAL AND COMMERCIAL
437-2335

Village Disposal Service
Brighton, Hamburg and Pinckney
COMMERCIAL OR RESIDENTIAL AND INDUSTRIAL
ALSO CLEAN-UP WORK
Call 229-8101

Dressmaking-Alterations

Dress Making
Alterations on Coats, Suits and Dresses.
437-2129

Electrical

Hunko's Electric
Residential, Commercial & Industrial
Licensed Electrical Contractor
349-4271

Custom Electronic Service
Installation and repairs of Electronic and Antenna Systems
JERRY BRUNNER
(313) 227-7884

Floor Service

FLOOR SANDING
First Class sanding, finishing old and new floors. Own power. Free estimates. Work guaranteed.
H. BARSUHN
Phone 437-6522, if no answer, call EI-6-5762 collect.

Floor Service

KEN'S FLOOR SANDING & FINISHING
Work Guaranteed
37 Years Experience
Free Est. — 437-0432

Janitorial

R & N JANITORIAL SERVICE
COMMERCIAL & RESIDENTIAL
12 YRS EXPERIENCE
BRIGHTON — 229-4263

OFFICE CLEANING & etc. Dependable and reasonable. Phone 517-546-4693. A50

Mobile Home Services

SERVICE AND REPAIR — Freeze Up, Furnace Troubles — on mobile homes. Call 229-6679, Brighton Village. After 6 p.m. 229-6697. Atf

Music Instruction

SCHNUTE MUSIC STUDIO
*PIANO and ORGAN
505 N. Center 349-0580

Painting & Decorating

PAINTING and decorating Interior and basements. Home maintenance and repairs. Free estimates. GR 4-9026. 39TF

PAINTING, interior and exterior also window washing. Brighton 227-6641. 4-28

PAINTING & DECORATING
Interior & Exterior
Commercial & Residential
Licensed & Insured
SUPERIOR DECORATING
349-4471

PAINTING and decorating interior and basements. Home maintenance and repairs. Free estimates. GR-4-9026. 39TF

Painting & Wallpaper Hanging
WALLPAPER REMOVAL
FREE ESTIMATES
Call between 8 & 5 —
437-6957
BOB JOHNSON

Piano Tuning

PIANO TUNING
George Lockhart
Member of the Piano Technicians Guild
Servicing Fine Pianos in This Area for 30 Years
Total Rebuilding if Required
349-1945

Plastering

G & D PLASTERING — Dry wall and general house repairs. Brighton 227-7357 & 227-7897 atf

Plumbing

PLUMBING HEATING
NEW INSTALLATION
REMODELING
SERVICE WORK
Electric Sewer Cleaning
Electric Pipe Thawing
GLENN C. LONG
116 E. DUNLAP
NORTHVILLE
Phone: 349-0373

Pool Service

*The Way to

8—For Rent

COMMERCIAL SPACE. Excellent location 543 — 7 Mile. 349-2780.
42TF

EFFICENCY APT. for rent in South Lyon. Call days 437-2410, evenings 229-4395.
HTF

ROOMS FOR WOMEN — also apt. for same. 5401 So. US23, Brighton.
A49

4 BDRM. CARPETED, lake privileges, in Howell. $50 per wk. or $200 per mo. Brighton. 227-7731.
A49

APT. FOR RENT, 2 bedrooms in Brighton. Phone 836-3063 or 437-3037.
ATF

SPACE AVAILABLE
400 sq. ft. of excellent main floor space in Northville. Ideal for offices or retailing. Adjoining parking.
349-1700

9—Wanted to Rent

3 OR MORE bedroom home, Brighton school district, exc. ref. 227-3901 Brighton.
ATF

YOUNG Couple wish to rent near Hamburg. Prefer furnished. $100.00 to $130.00 per month. Have fish and guinea pigs. 437-1035.
H10

WANTED TO RENT — retired business woman, non-smoker, desires large, airy room, light housekeeping, Northville or Brighton near bus line. Give full details, write Box 0, c/o South Lyon Herald.
H10

RESPONSIBLE COUPLE with horses wish to rent small farm. Excellent references, will make repairs. 313-663-7830.
H10

TWO MIDDLE AGE working ladies want to rent or buy unfurnished house in Northville. Will make a good down payment or pay cash. 349-5206.

WANTED TO RENT — 3 bedrooms. Price range between $125 & $135 per mo. We will accept responsibility for utilities. We will accept responsibility for grounds and house maintenance. 349-5489.
TF

FAMILY NEEDS 3 or 4 bedroom home in the country, 2 baths. Northville, Novi, Plymouth area. 427-4489.
A49

SMALL FARM or home with acreage for responsible couple with one child and 5 show horses. References and deposit. 437-3043.
ATF

10—Wanted to Buy

WANTED - Buying junk cars or trucks. Any condition. 349-2900.
1TF

WANTED SCRAP Metal. Call for pickup 437-0856.
Htf

BUYING COMPLETE junk cars & junk car motors. Call Regal Scrap 517-546-3820.
ATF

NON FERROUS scrap metal wanted; copper, brass, batteries, radiators, aluminum, lead, stainless steel, diecast, starters, generators, Regal Scrap, Howell. 199 Lucy Road. 1-517-546-3820.
ATF

SMALL RENTAL building wanted, private buyer. 2 to 6 family income. 835-4746.
H10

WANTED 2 to 5 acres South Lyon area. Must be OK for horses. 437-0967.

TOP DOLLAR FOR JUNK CARS
D & J AUTO WRECKING
1179 Starkweather, Plymouth
455-4712 474-4425

11—Miscellany Wanted

ELDERLY WOMAN wants middle aged woman to live in. Write Box 500 c/o The Northville Record.

LOCAL BUSINESS wanted. Call 453-1661.
44

12—Help Wanted

WE NEED EXPERIENCED
AUTO SALESMAN
INCREASED SALES MEANS
INCREASED SALES FORCE
so we are adding to our sales staff.
Highest commissions, Blue Cross, and paid vacation.
Contact Frank Norton at Spiker Ford in Milford
130 S. Milford Road
684-1715

L P N's
$2.98 to a maximum $3.46
Painters
(Temporary position)
$3.41 to a maximum $3.97
Telephone Operator
(mid-night shift only)
$2.61 to a maximum $3.12
Apply at personnel office, Plymouth State Home Monday thru Friday, 8 a.m. to 4:30 p.m.
GL-3-1500

12—Help Wanted

WAITRESSES Wanted, must be experienced. Apply in person. Pat's Restaurant, 9930 E. Grand River, Brighton.

WOMEN — GIRLS - make your own hours. Earn full time pay for part time hours. DUTCHMAID sells itself because we have quality clothing for the entire family call 437-1649. Patricia Schmidt

WOMEN interested in full time pay for part time work. No investment, car necessary. Call 313-229-7906.

HOUSEKEEPER, day service. Honest, reliable, references. 477-8192.
A49

WAITRESS AND COOK, Three Towers, Brighton, 227-4251.
A49

BABY SITTER WANTED in my home days. Hamburg area. Please call after 6 p.m. 227-7304.
A49

RECEPTIONIST — Stenographer, 8 hr. day — 5 days a wk. Phone 227-1211.
A49

WANTED KNOWLEDGEABLE lumber counter man. Contact Dick Rolls, Pine Lumber Cashway, 525 W. Main, Brighton, 227-1851.

PART TIME general office work, contact Dick Rolls, Pine Lumber Cashway, 525 W. Main St., Brighton, 227-1851.
A49

HOMEWORKERS wanted to stuff envelopes. Send self addressed stamped envelope. J. Greene, 1169 Champion, Lincoln Park, Mich. 48146.
A49

SITUATIONS WANTED

WILL BABY SIT in my home, week days. Brighton, 227-6885.
A49

LIFE AGENT — to head life operations for well established general insurance agency. 349-1122.
44

SATURDAYS & Evenings — $2 per hour, salary and bonus. No car, no delivery. Apply 2010 S. Wayne Road, Westland. Interviews daily at 4 p.m.
47

STUDENTS — part time, 4 hours per day, car not necessary. $2 per hour. Phone 722-4433.
47

WOMAN, part time, evenings, cashier. A & W, Northville.

ANYONE WITH a band with a style for the "oldies", who might wish to offer their services March 13 more for public exposure than large fee; for a community group birthday party. Please contact Joan Fisher (349-0994).

BABYSITTER, days; live in possible, country home — Milford. 685-2868.
A49

PROFESSIONAL — Technical or Businessmen — must be ambitious, desire new income. Phone 449-8823 or 227-6495.
ATF

SPECIAL REPORT FROM AVON:
There's a Territory open in the Northville area. We're looking for someone to call on the customers there. It could be you.
Call 476-2082

Female Help

Light Packaging and Assembly. Experience in Military Packaging Helpful. Apply at EXPORT Corporation, 6060 Whitmore Lake Rd. — Brighton. Week of March 8.

HELP WANTED
INSIDE HELP
CAR HOPS
KITCHEN HELP
Bob & Corinne's
Little Skipper Drive-In
10720 E. Grand River
Brighton, Mich.

13—Situations Wanted

TREE TRIMMING & removal, medium & small jobs. 437-6116.
H11

BABY SITTING in my home — Licensed — 349-0919.
46

SITUATION WANTED — tool maker - Resume upon request, R. E. Stark, 437-0290.
H-10

IRONINGS done in my home. 437-0068.

WILL DO men & women's alterations and make drapes. 349-0718.
47

HOME TYPING by experienced secretary. IBM electric typewriter. Regular type or script. 624-0325.
47

COLLEGE GIRL wants to do babysitting. Experienced, References. Available some daytime hours, evenings, and weekends. 437-2843.
H9

LET ME do all your Sewing needs. Mrs. Gore — Brighton 229-8669.
ATF

A Better Maid Is A
JIFFI MAID
Call Jiffi-Maid, Inc. for the ultimate in Domestic Maid Service. Fully insured, screened, Dependable, Transported.
354-3145

14—Pets, Animals, and Supplies

3 COCKER SPANIELS, blond, now reg. $15. each — 2 females and 1 male. Hartland 632-7712, 9a.m. to 9 p.m.
A49

REGISTERED IRISH Setter pups. 349-0542.

HORSES BOARDED 12x12 box stalls. $55 a month. South Lyon 437-0856.
Htf

SHREDDED BARK for live stock bedding, delivered. 437-0856.
HTF

PROFESSIONAL horseshoeing, corrective and trimming. Fast service. Ken Wipp, phone 349-7450.

MINIATURE POODLE, 4 Mos. old, Apricot color with dark ears, had all shots, housebroken, have family tree, reasonable, working woman must sell 437-6103 or 437-6125.
H-10

ELLIE'S POODLE Salon. Complete grooming & Clipping. Poodle and Collie stud. Brighton 229-2793.
ATF

GERMAN SHEPHERD PUPS AKC Reg. black & Silver 9 weeks reasonable 437-1024.
H-9

POODLE PUPPIES, apricot & white toys $75.00 476-4298.

PORTABLE AND permanent dog kennels. D & D Fence Co. 7949 W. Grand River, Brighton 313-229-2339.
ATF

TO GIVE AWAY cute 4 month old, very small, female, chihuahua & Beagle mixed. 437-3187.
H10

DOBERMAN — 1½ year old female, AKC. Call 761-8205, Ann Arbor.
H10

Authorized Dealer
Rustler Horse Trailers
New & Used
New Trailers Always in Stock
SOUTH LYON MOTORS
215 S. Lafayette
South Lyon
437-1177

BROWN WELCH pony, registered. 685-1451. Can be seen at 3350 Buno Rd., Milford.
A49

TRIMMING

Custom trims on all breeds by professional trimmer. A well groomed dog is a happy dog.

JARSHAY TRIMS
349-2023

RUSS' TROPICAL FISH
Live Brine Shrimp
56666 Grand River
New Hudson 437-0295

HORSE SHOEING. Corrective trimming & shoeing, prompt service, borium shoes. Buck Myer, phone 1-517-546-1510.
H12

MUST SELL!! $40. 4 year old Shetland & Welsh pony, gelding. Green-broke. Western saddle & bridle, excellent condition. 349-2284.
43TF

HORSES BOARDED, 9 stalls, tack room, water & electricity on 40 acres. 229-9654. Brighton.
A51

PUPPIES ALL BREEDS
Stud Service & Boarding
Available information by your Livingston County Kennel Club
313-887-5117

FOR SALE DACHSHUND puppies. AKC. 3 mo. old. Call 313-223-9965 after 4:00 p.m.
A50

FREE 5 MO. Bluetick pups to good home — 313-878-3050.
A49

COLLIE PUPPIES $5., father unknown, 6 weeks. 437-2205 after 3:30.
H10

AIRDALE, one year old pedigree with papers, $100. One blue tick hound 2 years old, $35.00. 349-0686.

FREE TO GOOD HOME, 3 month old female miniature collie puppy. Paper trained. 349-3376.

LOST

LIGHT LONG haired male cat, with ident. tag, 8 Mile — Novi Road area. 349-6711.

Professional
POODLE GROOMING
Complete — T L C
Shirley Fisher
349-1260

FREE PUPPIES to a good home. 349-0448.

FLUFFY GRAY female cat. 9 months old, spayed. Friendly and healthy. Free to good home. 349-6717.

GOOD RIDING mare, 7 years old. Must see to appreciate. 349-7104.

FEMALE miniature Collie, not spayed, for a good home. Has shots. Free. 349-3064.

REGISTERED 18 month old German Shorthair Pointer. Good hunter. $50. 349-1074.

15—Lost

BLACK MINIATURE POODLE; wavy spaniel type coat, wearing pink collar; New Hudson– South Lyon area. 437-1318.
H10

16—Found

FOUND: Grayish brown Poodle near 8 mile; no collar, older dog. 437-1870 after 5:00 p.m.
H10

FOUND NEAR 9 Mile. Black & white Beagle with brown head. 437-0548.
H10

BEAGLE PUP, 10 mi. & Taft area. 349-2259.

17—Business Services

IS YOUR DRIVEWAY under the weather? Let us put it back on top again. For driveway & landscape material call: Don Roderick 349-4296.
45

A-1 MOBILE HOME maintenance, reasonable, call anytime, H. R. Glass, 229-6161, Brighton.
A50

18—Special Notices

I WILL NOT be responsible for any debts contracted by anyone other than myself. William O. Adams.
A51

REDUCE EXCESS Fluids with FLUIDEX. $1.69–LOSE WEIGHT Safely with Dex-A-Diet, 98 cents at Spencer Drugs South Lyon.
H-15

NERVOUS? Can't sleep? try "Sleepers." Satisfaction guaranteed or money back. Only 98 cents Spencer Drugs, South Lyon.
H-10

"THE FISH" (formerly Project Help). Non-financial emergency assistance 24 hours a day for those in need in the Northville-Novi area. Call 349-6350. All calls confidential.
39TF

ALCOHOLICS Anonymous meets Tuesday and Friday evenings. Call 349-1903 or 349-1687. Your call kept confidential.
26tfc

19—Autos

1968 VW SEDAN, good running cond. $1000. 227-7190. Brighton.
A49

Ask A Friend About US!!
If You Own A
FORD PRODUCT!
'Try My Service Dept. One Time And You'll Never Go Anywhere Else'
GEORGE KOLB'S HINES PARK MERCURY
534 FOREST DOWNTOWN PLYMOUTH CALL NOW!! 425-2444, 453-2424

STOP LOOK GO...
FOR THESE SPECIALS

1971 IMPALA SPORTS COUPE
$2693 Plus Tax & Lic.
Std. Factory Equipment

'71 CHEVY PICK UP Long Wide Box
$2360 Plus Tax & Lic.

AT VAN CAMP'S IN BRIGHTON
Olds F-85 Town Sedan

1971 Buick Skylark 4-dr. sedan, PS., auto., 6, 900 actual miles, factory warranty, $2895 — $2894

1971 Chevy Impala Custom Coupe, loaded including air, 8, auto., PS & B, vinyl roof, $1000 discount, 3500 miles, factory warranty. Save on this one!

1969 El Camino pickup, gold w/black vinyl roof, 8, auto., PS., white walls and wheel covers. Like new. — $2195

1969 Chevy Brookwood Station Wagon, 8, auto, PS, roof carrier, excellent, — $2195

1968 Chevy ½ ton pickup, 6 cyl., low miles, long wide box. — $1595

1969 CHEV. 3/4t PICKUP Camper Special, 396, hydramatic, PS, PB, big rubber. Ready to move your camper. Balance factory warranty. — $2295

1967 CHEV. IMPALA St. Wag., PS, 8, auto., 1-owner, new tires. — $1495

1966 CHEV. ¾ TON PICKUP 292, 6, 1- owner. — $945

1969 CHEV. IMPALA 4-dr. sedan, maroon, V8, PS., W.W. — $1965

1966 OPEL KADETTE 2-dr., really nice and reliable. — $895

VAN CAMP
CHEVROLET AND OLDSMOBILE
SALES & SERVICES INC.
603 W. GRAND RIVER BRIGHTON 229-9541

19—Autos

1965 FORD 2 dr., ht, Galaxie 500, all power, windows, seats, 390 V-8, $200. 229-6379.
A49

1967 FORD GALAXIE, 2 dr, hardtop. Factory air. Other extras. 349-2732.
A49

1966 DODGE 3/4 Ton pickup, 32,000 miles, 4 speed V8, $750. Mather Supply, 46410 Gr. River, Novi.

1966 RAMBLER WAGON, $650, good cond., standard, radio, Brighton, 227-6671.
A49

DODGE 66 Monaco 9 pass. auto. P.S.P.B., air luggage rack, one owner. $650.00. 349-4162.

CAMARO 70½ Rally Sport, 10,000 miles. Center console, custom interior, tach, AM FM, auto V8, P.S.P.B. Excellent cond. $2600.00. 349-4162.

USED CONV. 1962 Ford Galaxie 500, all power, windows, seats, 390 V-8, $200. 229-6379.
A49

63 CORVAIR SEDAN $50. Best offer or trade. Brighton, 227-7614.
A49

62 VW, runs great, good tires, wife's car, $275. 229-2178. Brighton.
A49

64 CADILLAC, 2 dr. coupe DeVille, all power, good cond. $695. Brighton, AC9-6723.
A49

66 CHEV IMPALA 2 dr. ht., auto. trans. PS. Vinyl top, A1 cond. 229-8440 after 5:30 p.m. Brighton.
A49

1962 CHEVY IMPALA; also 1962 Ford Fairlane. 229-6839, Brighton.
A50

'69 CADILLAC COUPE DeVILLE'S
Full power, factory air.
From $4,195
BEGLINGER-MASSEY
Oldsmobile–Cadillac
684 W. ANN ARBOR ROAD
Plymouth 453-7500

1936 CHEVY 4 DR. or 1940 Buick w/side mounts, will sell either for $750. or trade for pickup or 1935-40 Packard Coupe. 632-7688.

1963 CHEVROLET, 230 cu. in., burns no oil, excellent condition. 665-7766, ext. 774. (Betty).
H10

1971 PINTO — auto. trans., radio, heater, accent group. Red w/black interior. Must sell. Call 624-5133 after 5 p.m. or weekends.

1970 FORD Country Squire, air conditioned. Many extras. Light gold — knit vinyl — recliner, $2995. After 6 p.m. 349-4678.

1956 DODGE. Good transportation. Good tires and push button transmission, good motor — burns no oil, $75. Elmer E. Schubert, 413 Beal. 349-2556.

19—Autos

'70 OLDSMOBILES
DELTAS
Full power, low mileage.
From $2,995
BEGLINGER-MASSEY
Oldsmobile–Cadillac
684 W. ANN ARBOR ROAD
Plymouth 453-7500

'71 VEGAS PRICED TO SELL

Full factory equipment as ordered, #14111 does not include freight.
as low as $2090
Lou La Riche
CHEVROLET
345 S. Main, Plymouth
453-4600

Before buying a USED CAR see
SOUTH LYON MOTORS
105 S. Lafayette-South Lyon
Phone 437-1177
Used Cars Bought & Sold

HUNGRY?
for Spring Savings
SPECIAL ON NEW 1971 MUSTANGS
See
BILL MELZER
ROGER COLEY
DICK CONLIN
Brighton's Largest Ford Dealer
IF YOU DEAL BEFORE SEEING US... WE BOTH LOSE
FORD
WILSON FORD
8704 W. Grand River Brighton 227-1171

GET OUR SPECIAL DEAL DURING OUR
OLDS CUTLASS STEP-AHEAD SALE
CUTLASS VALUE PACKAGE AT SPECIAL SAVINGS! Includes sporty louvered hood, vinyl roof covering, full wheel covers, nylon carpeting, wheel opening moldings, and whitewall tires! Turbo Hydramatic transmission, Power Brakes, Power Steering, and Deluxe Wheels.
WE ARE READY AND ABLE TO HELP YOU INTO A NEW '71 OLDSMOBILE
Like coming up with a better deal. We'll match our deals with anything the others have to offer. Like offering the best possible dollar trade-in on your present car. Come in and make us "make good" on our promise...today.
SEE US FIRST OR SEE US LAST... YOU WILL PAY LESS
684 ANN ARBOR RD. PLYMOUTH, MICHIGAN 453-7500
BEGLINGER-MASSEY
OLDSMOBILE-CADILLAC

GREENE MOTORS
VOLKSWAGEN
Talk Is Cheap
That's Why We Give You A Written Guarantee.
AUDI 100 LS '70 2 Door Sedan $3095
Beige with matching interior, AM-FM, Radial tires. Very low mileage. Balance of new car warranty offered. This is a luxurious German car and is immaculate.
VOLKSWAGEN '70 FASTBACK $2195
The Sharpest around. Ermine white with Black interior. Automatic, radio and white walls. Balance of new car warranty.
MAVERICK '70 GRABBER $1997
Yellow with all the extra goodies. It's hard to find — but easy to buy at our low price. Fully Guaranteed.*
VOLKSWAGEN '69 BUS $2195
Red and white. Meticulously maintained in our shop by proud previous owners. Special sleeper compartment. Fully guaranteed.*
MUSTANG '68 COUPE $1488
Lustrous deep blue finish with matching interior. Full factory equipment including V-8, automatic, and power. Fully Guaranteed.*
FORD '68 CUSTOM SEDAN $888
Glittering blue finish. Full factory equipment. Enjoy the comfort of this Galaxie size sedan at this amazingly low price.
*We Guarantee the repair or replacement of all mechanical parts for 30 days or 1,000 miles (which ever comes first) — engine transmission, rear axle, front axle assemblies, brake and electrical systems.
34501 PLYMOUTH ROAD
Between Wayne & Farmington Rds.
Our Service Dept. is open Monday and Thursday
GA 5-5400 Auth. Dealer KE 4-9700

19—Autos

1964 CHEVY ½ ton Fleetside on board camper, 6 cyl. 3 speed, good cond. 684-0405, Milford.
A49

1971 MONTE CARLO, vinyl top, P.S.P.B., 2500 miles, $3395, Howell 546-5896 after 5 p.m.
A49

19—Autos

1968 GTO auto trans, power steering. California car, $1500.00. 455-4912.

1970 FORD MAVRICK 2 door, 9,000 actual miles. 250 6 cylinder automatic. Radio. 624-1969.

'Drive a Little - Save a Lot'
John Roeder Dodge, Inc.
225 East Grand River–Brighton
313/229-9586

YOU PAY LESS
'69 CHEVELL 6 passenger wagon, radio, heater, automatic, power steering, V8, 12,000 actual miles. $1995
'69 GRAND PRIX Automatic, power steering, power brakes, vinyl top, air conditioning, radio, heater, white side wall tires. $2,895
'68 PONTIAC Catalina 9 passenger wagon, radio, heater, automatic, power steering, power brakes. $1,595
'69 FORD Fairlane 500, 4 door sedan, radio, heater, automatic, power steering, power brakes. $1,645
'67 MUSTANG Hardtop coupe, radio, heater, whitewalls. Sharp car. $995
'67 OLDS "98" Luxury Sedan, 4 Dr. AM-FM Radio, heater, automatic, full power, vinyl top $1395
'70 MONTE CARLO Radio, heater, factory air. Full power, cordova top. Loaded with extras. $2,995
BRUCE CRAIG PONTIAC
874 W. ANN ARBOR RD. PLYMOUTH 453-2500

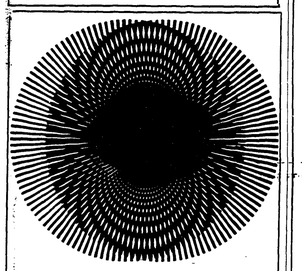

Confused by car dealer claims?
Let us straighten you out.
A lot of car dealers are making big claims about fabulous car deals. So are we. But we're going them one better and backing up OUR claims with the best equipped cars you'll find anywhere. Automatics, vinyl roofs, air conditioning, AM/FM radios, full wheel covers—no matter how they're equipped the prices are cut for Chevrolet Savings Time values. Cash or trade — we're ready to deal. Immediate delivery on most models of Chevrolet, Chevelle, Monte Carlo, Nova, wagons.

Impala Custom Coupe
IMPALA SPORT COUPE
$2599? $2699? $2799? $2899?
Confused? You Bet! !
We make NO CLAIMS, just GREAT DEALS that save you money—plus give you GOOD SERVICE. Try us . . . you'll like us.
Right here! Right price! Right now!
Lou La Riche chevrolet
345 N. MAIN, PLYMOUTH
453-4600

19—Autos

MERCURY COUGAR 1970, auto., ps & pb, less than 6000 miles, Michilen tires, mint condition, $2800 ; 209 Debra, Northville. 349-4978 or 349-4466.

1969 CHARGER — A 1 shape, everything power, 227-7629 Brighton.
A-49

1966 RED, 4 wheel drive truck, all heavy duty, caution light & snow plow, 5 tires exc. cond. Brighton 229-2631 after 5 p.m.
A-49

1968 CAMARO CONVERTIBLE, 396 cu., clean, loaded w/accessories. By owner. Brighton 227-7352.
A49

19—Autos

CHEV. 1969 El. Camino; custom, yellow with black vinyl top, power steering, radio, automatic, deck cover, excellent condition. $1995. 437-2654.
H10

69 FORD 4 DR., air cond., P.S. V8 Auto. $1750. Brighton 229-2106.
A49

GREMLINS
IMMEDIATE DELIVERY
STANDARDS & AUTOMATICS
FIESTA AMERICAN-JEEP
1205 Ann Arbor Rd. Plymouth, Mich. 453-3600

DON'T PAY MORE
1971 Chevrolet VAN CAMP
1971 Chevrolet Vega Coupe $2108
1971 Chevy II Nova Coupe $2199
1971 Chevrolet Camaro Hd. Top $2569
1971 Chevrolet Chevelle Hd. Top $2396
1971 Chevrolet Caprice Hd. Top $3092
1971 Chevrolet Monte Carlo $2880
1971 Chevrolet Biscayne 4 Dr. $2498
1971 Chevrolet Impala Hd. Top $2745
1971 Chevrolet ½ Ton Pick Up $2333
1971 Chevrolet ¾ Ton Pick Up $2522

Frank R. Haley
Van Camp Chevrolet
2675 N. Milford Rd.
Milford, Mich.
Mon. – Fri. 9 – 9 Sat. 9 – 5 684-1025

Ventura II
It's Here. . . at
BULLARD PONTIAC
THE NEW SMALL PONTIAC
WITH A SMALL - CAR PRICE
BE THE FIRST TO OWN A NEW "VENTURA II"

BULLARD PONTIAC
9797 E. GRAND RIVER–BRIGHTON–227-1761
We Will Not Be Undersold
TELL US IF WE ARE

HOLD IT!
DON'T BUY ANY NEW CAR UNTIL YOU'VE HEARD A SPIKER DEAL.
BRING US YOUR BEST DEAL. . WE WILL MAKE IT BETTER.
BRAND 200 NEW FORDS & MERCURYS TO CHOOSE
RENT-A-CAR
SPIKER
FORD MERCURY
130 S. Milford Milford 684-1715 WO 3-7654
OPEN MONDAY & THURSDAY TIL 9 P.M.

19—Autos

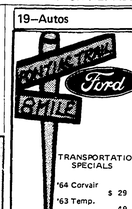

BATTLE TRAIL Ford 8 MILE
TRANSPORTATION SPECIALS
'64 Corvair $ 29
'63 Temp. 49
'65 Ford Wgn. 179
'64 Falcon 189
'66 Rambler 299
'64 Ford Conv. 389
'64 VW 389
'66 Fairlane H.T. 398
TRUCKS PICKUPS
1960 Ford $395
1964 Chev. 595
1966 Chev. 695
1967 Dodge 695
1966 Ford 795
MARK FORD SALES
8 Mile & Pontiac Trail. Easy to drive to, easy to deal with.
Phone 437-1763

19—Autos

66 OPEL KADETT, $350 229-4323 Brighton.
A-49

64 PONTIAC CATALINA, V8 automatic — new engine — runs good. 227-7371.
A49

HINES PARK MERCURY
WE'LL SHOW YOU HOW TO MAKE A BETTER DEAL CLOSER TO HOME OR WORK!!
CAPRI
ONLY 5 MIN. FROM WESTLAND SHOPPING CENTER
CALL NOW! 453-2424
SALE IS NOW!
534 FOREST AVE. CITY OF PLYMOUTH –DOWNTOWN–

19—Autos

DRIVE TO PLYMOUTH and $AVE
3 DAY SALE
THURS.-FRI.-SAT.
"A NAME YOU CAN TRUST"

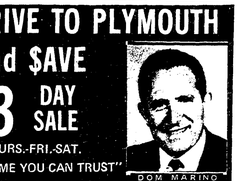

DOM MARINO

1971 DUSTER	$1999
1971 SATELLITE	$2249
1971 BARRACUDA	$2295
1971 FURY	$2299

DOM MARINO'S
COLONY
*CHRYSLER *PLYMOUTH *IMPERIAL
111 Ann Arbor Road
GL-3-2255 Plymouth

THE AREA'S NEWEST MERCURY DEALER
GEORGE KOLB'S
HINES PARK MERC.
EXCEPTIONAL!
YOU'LL AGREE WHEN YOU SEE THE CARS THAT WE HAVE TO OFFER RIGHT NOW. IF YOU'RE A BUYER, YOU'LL FIND A CAR TO SUIT YOU AND YOUR BUDGET, RIGHT HERE!

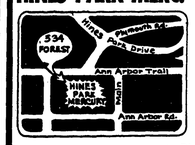

GUARANTEED USED AUTOMOBILES

69 COUGAR — 2 door hardtop. Gold with black vinyl interior. AM/FM, automatic, power steering. — $1995

69 FORD CUSTOM — 2 door, radio, heater, automatic, power steering, brakes, 302 V-8 engine, medium green — Not a blemish inside or out. — $1695

1967 ENGLISH FORD CORTINA — 2 door, radio, heater, good, reasonable transportation. — $695

1968 MERCURY — 4 door. Radio, heater, automatic, power steering, power brakes, 6 way power seat. New whitewall tires. — $1595

1968 MERCURY — 4 Door hardtop. Radio, heater, automatic and power. Medium blue metallic with dark blue vinyl roof. Exceptionally clean and has low mileage. — $1495

68 MERCURY — Monterey, 2 door hardtop, turquoise with black vinyl top. Sharp, one owner. Automatic & power. — $1495

1966 MERCURY — Monterey 2 door hardtop, radio, heater, automatic, power steering, power brakes, factory air conditioning. — $845

69 MERCURY — Marquis Brougham 4 dr. AM/FM stereo, factory air conditioning, power steering and brakes, 5 new B.F. Goodrich whitewalls, red with black top and interior. — $2595

69 FALCON — 2 door, radio, heater, 6 cylinder, automatic transmission. Red with black interior. — $1495

GEORGE KOLB'S HINES PARK MERCURY
534 FOREST -DOWNTOWN PLYMOUTH
CALL NOW!! 425-2444, 453-2424

OUT OF STOCK SALE

New Cutlass 2 dr. Hardtop
"FULL STD. FACTORY EQUIPPED" 6 Cylinder,
ONLY..... $2625
We're New - We're Dealing !
WE NEED TRADES!
OPEN MON. & THURS. EVENINGS TIL 9
CONVENIENT BANK FINANCING
IMMEDIATE DELIVERY!
NO REASONABLE OFFER REFUSED ON ANY CAR!
CLAYTON CADILLAC-OLDS, INC.
COMPLETELY RE-MODELED SALES & SERVICE
2321 E. GRAND RIVER HOWELL 546-2050

Out of the Horse's Mouth

Send your questions, comments, and horse show news to "Horse's Mouth", care of South Lyon Herald, South Lyon, Mi 48178. This column is open to news of all breeds of horses and ponies.

****

How to be seen in a big class:

One way, of course, is to literally run over the judge - however, this is not recommended. Most judges dislike the rider who cuts across the center, too obviously, to be seen: most will declare themselves in favor of showing on the rail.

Except for the very experienced riders, cutting or circling for position may often wind up with your horse in a worse position than if you had elected to stay on the rail. Novices may try to cut by heading for what they think is an empty spot, only to arrive there and find that the horses on the rail got there first. Cutting across to a spot in front of the judge runs the added risk of a possible error right before the judge's eyes – as in the canter when a horse may switch leads when turned in or out of a group.

The best advice for the novice is to follow the rail, most horses work best there, and when passing, anticipate ahead of time so you can ease out of line and pass without any abrupt turning.

If your horse has a good, brisk walk, you may want to ride him 5 to 10 feet in from the rail so the judge will be sure to see his fine gait. If, however, your horse has a tendency to be excited then stay on the rail and possibly even hope to be "covered" if he jigs a few steps. The same with the other gaits, if your horse is faster than the majority, he must pass, so stay on the inside.

Probably the best way to be seen is to have the most immaculately groomed and tacked entry in the ring. Little things do count – the horse with a beautifully clean mane and the tail may be given a plus by many judges; a well-fitted saddle and bridle suitable to the class may draw a plus. A dirty or ill-fitting bridle, with too tight a curb chain or too long a curb shank may cause the judge to score a minus, consciously or not.

At all times the rider or driver must appear to be at ease and enjoying himself. The gaits must look smooth under saddle, and must be performed pleasantly with light reins.

Neat appropriate dress for rider is very important. The properly attired person looks at ease and confident in the ring.

Some conclusions:

1. Have your mount in the best possible condition, immaculately groomed and properly tacked for the class.

2. Have yourself or your rider dressed appropriately for the class and the tack being used.

3. Decide what is the biggest asset your horse has, and take advantage of it. Try to place him so as to be seen by the judge clearly when he is doing his best gait or gaits.

4. As an entrant, try to make your horse appear effortless to ride or drive. Enjoy yourself.

5. Be a good sport. Congratulate the winner, and if you are the winner, receive the award graciously, with a smile for the crowd and a pat for your horse.

Sally Saddle

WHAT BARGAINS!
*
Try Our Want Ads– Over 40,000 Readers
*
Call 349-1700 229-9500 437-2011 Before 5 P.M. Monday

Kroger — Discount prices only at Kroger! Plus Top Value Stamps

"Kroger 300" Coverall Card
WORTH 300 BONUS TOP VALUE STAMPS WITH FILLED CARD.

U.S. GOV'T. GRADED CHOICE TENDERAY **Beef Rib Steak** LB 88¢

FRESH PICNIC **Pork Roast** LB 39¢

U.S. CHOICE TENDERAY BONELESS ROAST **Sirloin Tip** LB $1.39

U.S. CHOICE TENDERAY BONELESS ROAST **Boston Roll** LB $1.08

Sunrise Fresh Produce!

GOLDEN RIPE **Cabana Bananas** LB 10¢

6 X 7 SIZE **Vine Ripe Tomatoes** EACH 10¢

FRESH TENDER GREEN **Broccoli** LARGE BUNCH 29¢

SWEET TASTY **Candy Yams** LB 10¢

U.S. NO. 1 MICHIGAN **Potatoes** 25 LB BAG 99¢

U.S. FANCY MICHIGAN RED DELICIOUS **Apples** 5 LB BAG 99¢

FULLY COOKED SHANK PORTION **Smoked Ham** LB 39¢

MARHOEFER **Canned Ham** 5 LB CAN $3.98

SEMI-BONELESS **Whole Ham** LB 69¢

WHOLE SEMI-BONELESS **West Virginia Ham** LB 88¢

GLENDALE OLD FASHIONED WHOLE **Boneless Ham** LB 98¢

SERVE N SAVE **Wieners** 3 LB PKG $1.49

KROGER **All Beef Wieners** LB 69¢

KROGER 2% LOWFAT MILK OR HOMO. **Gallon Milk** CTN 89¢ ½-GAL CTN 49¢

KROGER SMALL OR LARGE CURD **Cottage Cheese** 1-LB 8-OZ CTN 38¢

IN BROWN SUGAR GREEN GIANT **Pork & Beans** 15½-OZ WT CAN 10¢

SPECIAL LABEL DETERGENT **Dove Liquid** 1-PT 6-OZ BTL 39¢

SUNSWEET **Prune Juice** 1-QT 8-OZ BTL 49¢

SPECIAL LABEL **King Size Gain** 5-LB 6-OZ BOX $1.09

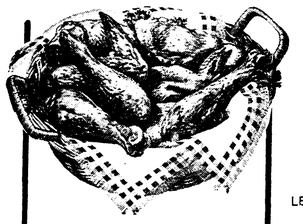

U.S. GOV'T. INSPECTED WHOLE **Fresh Fryers** LB 27¢

DOUBLE BREASTED OR **3-Legged Fryers** LB 39¢

FRESH **Roasters** LB 39¢

SPRINGDALE FRESH **Grade 'A' Large Eggs** DOZ 43¢

RHODES **Frozen Bread** 1-LB LOAF 12¢

DEL MONTE ASSORTED **Snack Puddings** 4-CT PKG 49¢

TOTEM **Trash Bags** 10-CT PKG 39¢

BLEACH **Gallon Clorox** JUG 49¢

ASSORTED COLORS **Family Scott Tissue** 4 ROLL PACK 28¢

¼ PORK LOIN SLICED INTO **Pork Chops** LB 59¢

SLICED FREE **Whole Pork Loins** LB 57¢

BONELESS **Leg O Pork** LB 88¢

SMOKED **Pork Chops** LB 98¢

SHOULDER **Lamb Roast** LB 69¢

SINGLETON FROZEN **Pink Shrimp** 1½-LB PKG $2.88

JIFFY BREADED VEAL OR **Chuck Wagon Steak** 1-LB PKG 79¢

SUN GOLD SLICED **White Bread** 1¼-LB LOAF 19¢

ALL PURPOSE **Gold Medal Flour** 10 LB BAG 88¢

SWANSOFT DECORATOR **Jumbo Towels** 2-PLY ROLL 25¢

ORCHARD PRIDE OLD FASHIONED **Pink Applesauce** 15-OZ WT CAN 10¢

CREAM STYLE OR WHOLE KERNEL **Del Monte Corn** 1-LB CAN 18¢

FROZEN **Kroger Peas** 2 LB BAG 45¢

9 VARIETIES KROGER BREAD INCLUDING CRACKED **Wheat Bread** 3 1-LB LOAVES 89¢

HILLCREST BRAND **Tomato Juice** 1-QT 14-OZ CAN 22¢

Save 20¢ WITH THIS COUPON & $5.00 PURCHASE OR MORE — EMBASSY **Salad Dressing** QT JAR 19¢ — THRU SUN., MARCH 14, AT KROGER IN WAYNE, MACOMB, OAKLAND, WASHTENAW & LIVINGSTON COUNTIES. SUBJECT TO APPLICABLE STATE & LOCAL SALES TAX. LIMIT ONE COUPON.

Save 24¢ ON 6 WITH THIS COUPON & $5.00 PURCHASE OR MORE — ASSORTED FLAVORS **Big K Canned Pop** 12-FL OZ CAN 6¢ LIMIT 6 CANS — THRU SUN., MARCH 14, AT KROGER IN WAYNE, MACOMB, OAKLAND, WASHTENAW & LIVINGSTON COUNTIES. SUBJECT TO APPLICABLE STATE & LOCAL SALES TAX. LIMIT ONE COUPON.

Save 11¢ WITH THIS COUPON & $5.00 PURCHASE OR MORE — LIGHT MEAT **Chicken of the Sea Chunk Tuna** 6½-OZ WT CANS 3 $1 — THRU SUN., MARCH 14, AT KROGER IN WAYNE, MACOMB, OAKLAND, WASHTENAW & LIVINGSTON COUNTIES. SUBJECT TO APPLICABLE STATE & LOCAL SALES TAX. LIMIT ONE COUPON.

VALUABLE COUPON — **$1 OFF** THE PRICE OF ONE MELAMINE 4-PIECE PLACE SETTING. $2.79 PRICE. YOU PAY $1.79. $1.00 COUPON VALUE. WITH COUPON. Good only March 7 thru May 15, 1971 at Kroger.

25 TOP VALUE STAMPS WITH THE PURCHASE OF Two 6-Oz Spruce wood Juice Glasses 2 for 29¢. Good only March 7 thru May 15, 1971 at Kroger.

150 TOP VALUE STAMPS WITH THE PURCHASE OF Volume 6 World Scope Encyclopedia. Good March 7 thru May 22, 1971 at Kroger.

3 Coverall Stickers WITH THIS COUPON ON 2 PACKAGES U.S. CHOICE TENDERAY CUBE STEAKS. Thru Sun., March 14, At Kroger Det. & East. Mich. A

3 Coverall Stickers WITH THIS COUPON ON 2-LBS OR MORE CENTER CUT HAM SLICES. Thru Sun., March 14, At Kroger Det. & East. Mich. B

4 Coverall Stickers WITH THIS COUPON ON 5-LB TUBE COUNTRY CLUB ALL BEEF HAMBURGER. Thru Sun., March 14, At Kroger Det. & East. Mich. C

3 Coverall Stickers WITH THIS COUPON ON 1-PACKAGE STEUHOWER'S BEEF SIZZLE STEAKS. Thru Sun., March 14, At Kroger Det. & East. Mich. D

5 Coverall Stickers WITH THIS COUPON ON ANY 5-LB HORMEL CANNED HAM. Thru Sun., March 14, At Kroger Det. & East. Mich. E

3 Coverall Stickers WITH THIS COUPON ON ANY 2 PACKAGES CUT-UP FRYERS, LEGS, THIGHS OR BREASTS. Thru Sun., March 14, At Kroger Det. & East. Mich. F

2 Coverall Stickers WITH THIS COUPON ON ANY JAR KROGER PICKLES. Thru Sun., March 14, At Kroger Det. & East. Mich. G

4 Coverall Stickers WITH THIS COUPON ON ONE 4-LB JAR KROGER PEANUT BUTTER. Thru Sun., March 14, At Kroger Det. & East. Mich. H

2 Coverall Stickers WITH THIS COUPON ON ANY PACKAGE KROGER NATURAL, SWISS, CHEDDAR OR MOZZARELLA CHEESES. Thru Sun., March 14, At Kroger Det. & East. Mich. I

4 Coverall Stickers WITH THIS COUPON ON ANY 2 PACKAGES KROGER BROWN & SERVE ROLLS. Thru Sun., March 14, At Kroger Det. & East. Mich. J

1 Coverall Stickers WITH THIS COUPON ON ANY PACKAGE KROGER MARSHMALLOWS. Thru Sun., March 14, At Kroger Det. & East. Mich. K

2 Coverall Stickers WITH THIS COUPON ON 5-LBS OR MORE WILD BIRD SEED. Thru Sun., March 14, At Kroger Det. & East. Mich. L

WE RESERVE THE RIGHT TO LIMIT QUANTITIES. PRICES AND ITEMS EFFECTIVE AT KROGER IN WAYNE, MACOMB, OAKLAND, WASHTENAW & LIVINGSTON COUNTIES THRU SUNDAY, MARCH 14. NONE SOLD TO DEALERS. COPYRIGHT 1971. THE KROGER COMPANY.

Sports In the Classroom? See Top of the Deck, Page 10-A

THE NOVI NEWS

SERVING THE CITY OF NOVI AND THE CITY OF WIXOM

Kalideidoscope Replays Americana See Page 1-B

Vol.16, No. 44, 26 Pages, Two Sections — Novi, Michigan – Thursday, March 18, 1971 — 15c Per Copy, $5 Per Year In Advance

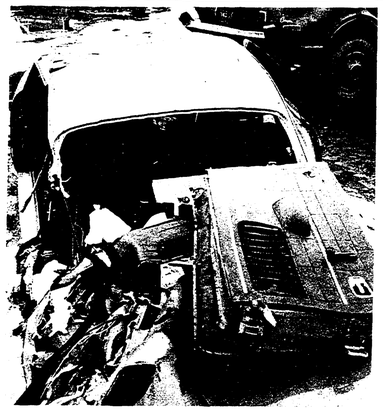

ESCAPED DEATH – Two Northville girls, Susan Crawford, 544 Langfield, and Loraine Poster, 22125 Napier Road, miraculously escaped death or serious injury Saturday morning when their late model Karmen Ghia was struck broadside by a train at the C&O crossing on Novi Road. Miss Crawford, the driver, was thrown some 30 feet by the impact which dragged the car fifteen feet. Both girls were released from Botsford General Hospital Saturday following treatment of "minor cuts and abrasions," according to police reports.

Novi Grants Permit Prior to Plat OK

By a 4-3 vote Monday night, Novi councilmen ruled that building permits can be issued prior to approval of the final plat plan.

At issue were 11 lots in Kaufman and Broads Heatherlea subdivision in the area of Nine Mile and Meadowbrook roads.

According to Leon Zolkower, representative of the Southfield developer, final plat plans of the 11 lots are ready for presentation to the council.

Preliminary plans have been approved by planners and the final documents need only county approval, Zolkower said. Zolkower appeared before council last month asking for a repeal of the ban which had been placed on building permits in the area due to drainage problems.

He was told by councilmen that until drainage problems are resolved in the Village Oaks area, no permits would be issued.

Zolkower reported to councilmen Monday that he had met with homeowners in the area and presented an engineering report, undertaken by Kaufman and Broad, which pointed out solutions to ponding problems in backyards as a result of "highs and lows" in the terrain.

"I left that meeting," Zolkower mentioned, "feeling satisfied that we had arrived at a workable solution."

Several Village Oaks homeowners were on hand and mentioned that although the ponding problem had been adequately explained there was still a great deal of difficulty with the ditches.

Zolkower asked councilmen for the 11 building permits saying that his company already had sold the lots and customers were becoming anxious. Zolkower said the lots had been sold at last year's prices and that the market was changing.

Councilman Raymond Evans voiced concern that the action would set an illegal precedent. "Building permits cannot be granted until the final plat is approved . . . it's illegal," Evans said.

City Attorney Howard Bond disagreed. He called the move "extra-legal" saying that "municipalities have done it time and time again."

Bond pointed out that under the land development act "a title cannot be transferred of which the plat is not of record (approved). If this is done, a void sale results and the developer is liable for damages."

Councilman Lou Campbell was disturbed about future developers.

"If we tell this builder 'Yes . . . you can go ahead with building before your plat plan is approved,' what are we going to tell the next one that comes down the road?" asked Campbell.

Councilman Donald Young pointed out that the Kaufman and Broad's plans were awaiting only county approval, that they had been approved by both city planners and city engineers.

The measure passed with the provision that no certificate of occupancy be issued until the final plat is approved by council.

"Certificate of occupancy doesn't mean a thing," said Evans. He, Campbell and Councilman William O'Brien provided the opposition.

The final plans are due before council when they receive final approval from the county – a process that, according to Planning Chairman George Athas, could take "anywhere from a week to 10 days to a month."

In other business Monday night, councilmen agreed to reserve 20 taps for industrial development by Trans-X corporation on its property in the area or Novi Road, east of the C & O railroad track.

The company owns 38 acres of industrially zoned land, City Manager Dallas Zonkers said.

In still other business, councilmen:

– Gave Fire Chief Fred Loynes direction to prepare specifications for publication for bids on a new fire truck and monitor radios designed for use by volunteer firemen.

Council also ordered the purchase of 25 firemen's hats that meet state standards. The hats cost $20.50 each; for a total expenditure of $512.50.

– Transferred a liquor license, formerly held at the Novi Party Store, 43025 Grand River, by Marjorie A. Ford, to Samuel and Jane Battiata.

Battiata is a former owner of the store, according to Police Chief Lee BeGole.

– Appointed Peter Alcala official city representative to the State Natural Resources Commission and allocated $5,000 from assests derived from the township division to be used in a state matching funds program for parks and recreation monies.

Novi must qualify for the program. If it does, there are $25,000 in recreation funds available from the state, according to parks and recreation board member – councilman Denis Berry.

– Learned from Zonkers that insurance on the city park expired as of March 12.

"The policy didn't cover any damage done by vandals," said Zonkers, "and that is were it's needed the most."

★ ★ ★ ★

Girls Escape Train Crash

Two Northville girls miraculously escaped death or serious injury early Sunday morning when their car was hit and demolished by a Chesapeake & Ohio train on Novi Road.

Treated for minor cuts and abrasions and released from Botsford General Hospital were Susan Crawford, 17-year-old driver who lives at 544 Langfield, and Loraine Poster, 19, of 22125 Napier Road.

According to Novi Patrolmen William Brown and Gary Appleton, who were in their patrol car stopped facing north at the C & O crossing waiting for the train to pass, the girl's car started crossing the tracks headed south when the engine plowed into the passenger side of the car.

The impact knocked the car some five feet before it bounced against the side of the train, skidded sideways some 15 feet before coming to rest on the south edge of the tracks near the patrol car.

Upon impact, the driver was thrown some 30 feet from the car.

Thirteen freight cars passed the intersection before the engineer was able to stop the train.

Officer Brown, who said it "was unbelieveable" that neither girl was seriously injured or killed, reported that the car was traveling at a slow speed but failed to slow or stop at the crossing. The girls told police they neither saw the flashing signal nor heard the train whistle.

The accident occurred at 2:47 a.m. The driver was ticketed for ignoring a red flashing signal.

Rough Roads Spur Tax Talk

"Short of a millage for road improvement, nothing will fix this situation," said Mayor Joseph Crupi in reply to complaints raised Monday night concerning the "pot holes, cracks and general dilapidation" of Meadowbrook between Nine and Ten Mile and LeBost in Willowbrook.

"There is no money in city coffers," Crupi continued, "that could support more than a mile of road repair every two years.

I would cost $15 million to take care of all the roads in the city at an average rate of $250,000 per mile."

Citizens have visited council repeatedly charging that heavy construction trucks traveling between Nine and Ten Mile on Meadowbrook have been slowly breaking down the surface. Complaint resulted in a ban on the double-bottom vehicles in the form of "No Truck" signs posted by the police department.

Although Police Chief Lee Begole has reported partial success in keeping the vehicles off of Meadowbrook Road, the signs have also discouraged lighter delivery trucks from going into the area, according to complaints from Meadowbrook Lakes and Village Oaks citizens.

"Hudson's has been ticketed a number of times," said one resident Monday night, "and now they won't deliver."

Russell Button, area contractor and former village councilman, told citizens that "the roads in Novi are just going to have to get bad enough for people to want to do something about them."

Repeating that there was not sufficient money to undertake a road paving program, Crupi suggested that the problem be turned over to the Federation of Homeowners to come up with a recommendation as to whether or not a millage hike should be asked in a special election.

"If it takes a special election," said Crupi, "lets spend the $800 and decide to go ahead and do it."

★ ★ ★ ★

Wixom Assessor Under Fire

Assessment Notices Late

As of Tuesday afternoon, notices of increases in assessed property valuation had not been mailed out to individual property owners, according to City Assessor Robert Case.

The deadline for filing a certified assessment role with the city clerk and mailing out notices of assessment hikes is set at the first Monday in March by the Wixom city charter.

The assessment role had not been completed in time for the first board of review hearing on March 9 because, according to Case, "I don't feel I can work 24 hours a day on it."

Case, former city assessor to Dearborn Heights, said Tuesday that the situation was a common one.

"The important deadline that we have to meet is the one set by state law at April 5, when the completed role must be turned in to county officials."

Case predicted that additional meetings of the board of review probably would have to be called to allow for citizen complaint.

"The assessments are up this year over-all, particularly on industrial vacant land and farm vacant land in accordance with the current market value."

Case said he intended to have notices for 100-percent of the property in the south end of town mailed by Wednesday with notices for the remainder of the city going out by Friday.

"I don't feel that one man can handle both jobs, that is assistant to the mayor and city assessor," he said.

"The assessor's job involves a complete reappraisal of the community. I've been working weekends and holidays to get it done but its been too much.

"I feel it was an error in my own judgment," Case continued, "not to have asked for help two months ago."

Councilman Robert Dingeldey agreed.

"Case should have asked for help," Dingeldey said. "He made a commitment which he failed to fulfill. On two specific occasions that I know of, he was asked if he needed help and he said no."

Said Councilman Val Vangieson, "He's been asked a number of times if the role would be completed. He always said yes. I admit he may be overworked but if he is, why didn't he say so?"

"Other things kept getting in his way," explained Wixom Mayor Gilbert Willis.

"Case is a thoroughly qualified individual with years of experience in his trade, which is assessing," Willis said.

"He's been overly distracted with his duties as mayorial assistant, taking care of people who called him looking for information they could have gotten elsewhere.

The assessors job is a huge one. Each parcel of land in the city has to be scanned in addition to physical structures which have to be re-measured and reviewed, the mayor said.

Not asking for assistance was a mistake in Case's judgment, he added.

Willis noted that, according to the charter, failure to meet the first Monday deadline did not invalidate either the role or the individual assessments.

The next board of review hearing is set for March 23.

Coy Gets Health Post In County

Oakland County Commissioner Lew L. Coy of Wixom has been elected chairman of the Oakland County Board of Health.

A Republican, Coy succeeds Cyril E. Miller, whose term expired December 31.

Coy is in his second year of a three-year appointment on the health board. He is a registered male nurse and works weekends at Southfield's Providence Hospital.

Coy served in the Navy as a World War II hospital corpsman and is a licensed mortician.

TRIGGERS COMPLAINTS – Citizen complaint concerning "the general dilapidation of Novi's roads" has caused enough stir for Mayor Joseph Crupi to ask the Federation of Homeowners Associations for a recommendation concerning whether or not the city should ask for a millage hike for road repair. Crupi quoted an average cost of $250,000 per mile for road pavement to citizens and councilmen Monday night.