THE NOVI NEWS

SERVING THE CITY AND TOWNSHIP OF NOVI

Publication Number USPS 398920

© 1983 Suburban Rights Reserved

Vol. 28, No. 14, Three Sections, 36 Pages Plus Supplements

Wednesday, August 3, 1983—Novi, Michigan

Y CENTS

Mead & Sons
Book Bindery
Westlinport, MI 49284 Z-2

Housing regulations slated for revisions

By KATHY JENNINGS

NOVI — Revisions to Novi's housing compatibility ordinances will be considered for adoption at a joint meeting of the city council and planning board Thursday at 7:30 p.m. in the Novi Public Library.

Changes to the ordinances have been proposed by the city engineering consultants who have reviewed residential site plans under those provisions since the standards were adopted by the city in April.

The ordinances were enacted by the city in response to citizens' requests for legislation to protect the character of partially-developed subdivisions by prohibiting construction of "dissimilar" homes. The ordinances also are designed to discourage tract housing by prohibiting construction of houses which are too "similar."

As drafted by the city attorney's office, the proposed amendments refine language which has led to conflicting interpretations of the two ordinances.

City Attorney David Fried recently told the council he "would like to see an ordinace adopted Thursday."

One amendment would reduce the number of review parameters used to determine if a proposed house is substantially similar to an existing house. Originally six paramters dealing primarily with building dimensions were used.

But in reviewing site plans it was found those standards allowed a builder to make minor modifications to plans for proposed construction without altering the appearance of the homes. Technically, the look-alike homes met the provisions of the ordinance although they violated the spirit of it.

At the same time, it was found subdivisions of colonial homes could not be constructed because they were all substantially similar under provisions of the ordinance, even though their elevations differed and they looked different from each other.

To avoid those problems four criteria have been proposed.

Houses will be deemed too similar if two of three criteria are found to be the same. Those criteria are the length between outside walls of the building; relative locations of windows, door, porches and garage; and the elevation treatment of the home.

Another amendment deals with the problem of houses in one subdivision being compared to houses in a neighboring subdivision.

The current ordinance allows the size of a home to be determined by comparing it to houses in a neighboring subdivision, even though those homes may be smaller than those in the immediate subdivision.

The new standard requires that, if a house is within a platted subdivision, the measurement of homes in the "surrounding area" shall be within the subdivision. It also provides that if a house is within a Residential Unit Development — where lot sizes have been decreased in return for the provision of

Continued on 7

Graveyard at midnight

Youngsters in the Novi summer reading program enjoyed the recent performance of 'Graveyard at Midnight' presented by Crossroads, a professional touring theatre company. The theatre in the round presentation was stage at the Novi High School commons. (News photos by Steve Fecht)

Group home proposed in Meadowbrook Manor

NOVI — An adult foster care home for six mentally retarded men has been proposed at 41386 Llewelyn in the Meadowbrook Manor subdivision.

City officials received formal notice Monday that an application for licensing has been filed with the Michigan Department of Social Services by CB Residential, Incorporated, of Southfield.

All residents within 1,500 feet of the proposed home will be notified of application on file with city.

City Clerk Geraldine Stipp said the city was notified because it is responsible for reviewing the number of existing or proposed facilities within 1,500 of the proposed home.

The home is the same one which once was proposed for licensing as a "family home" for six emotionally disturbed and developmentally disabled adults. Those plans were suspended when the co-directors of the home dropped out of project.

Laurel Berger of Macomb-Oakland Regional Center said the new home is for mentally retarded individuals.

"They are not mentally ill. Macomb-Oakland Regional Center is solely responsible for plancing mentally retarded — people who learn more slowly," Berger said. "They certainly have no history of criminal behavior or drug use. They have difficulty learning as quickly as others and they need supervision, probably for the rest of their lives. We want to provide a good, positive learning environment for them."

Berger noted the six residents have lived successfully in a foster care home previously, but another home for them must be found due to a breakdown in lease negotiations on the home where the residents currently are placed.

The proposed home will be directed by Colleen Brayton, who has operated the home for the six residents since 1977. Staff members who have worked with the residents in the past also will continue in that capacity, Berger said.

She said the home is expected to be operational by early or mid-September.

An informational meeting regarding the proposed home has been scheduled for August 9 at the Church of the Holy Family, 24505 Meadowbrook, from 5:30 p.m. to 8:30 p.m.

In a related matter, Mayor Robert Schmid has requested an attorney's opinion regarding legal action the city could take against such a facility.

"I'm not happy to see this home going in," Schmid said Monday. "A neighbor is paying $5,000 plus in property taxes and the state is putting in a commercial business in this subdivision."

City Attorney David Fried was directed to prepare an opinion on the matter.

Planners proceed with zoning for Town Center

NOVI — The concept of a zoning district to serve as a "stop-gap" measure and control the types of businesses going into the commercial area around Novi Road and Grand River has been approved by the planning board.

Although ultimate plans for the area have not been completed, planning board members asked Planning Consultant Charles Cairns to proceed with standards for a Town Center district.

The new standards would lead to the rezoning of property in the area from general commercial land uses to a special Town Center designation.

The district has been proposed in order to prohibit a proliferation of businesses which are out of character with the type of development Novi planners anticipate will someday occur in the Town Center.

Planners asked Cairns to draft a proposal for a zoning district which would apply to all the existing road frontages on Novi Road from I-96 to the C&O railroad tracks and on Grand River between the railroad viaduct and the fire station.

Cairns said tentative plans call for the district to coincide with property lines on parcels with frontages on major thoroughfares. But he also is looking at the possibility that land within the confines of what will be the ring road may be designated Town Center.

Cairns told the planners he could support the "stop-gap" district suggested by the board's Town Center subcommittee if a few revisions were made to its proposal.

"I think the district could work for you," Cairns said.

The subcommittee has described the Town Center as a district "intended to permit ... specialty retail, office, high density residential and entertainment-oriented (land) uses. They also identified specific land uses which would be allowed in the Town Center.

Cairns suggested permitting residential units on the upper floors, allowing a mix of land uses with residential on the upper floors.

Additionally, planners agreed that the district should maintain the current building height restictions of two stories or 35 feet.

Some planners supported increasing the height restrictions to allow taller buildings. However, others maintained that the action would be inappropriate. "We want as much control as we can for a stop-gap measure," said Planner

Continued on 9

Hilton plans moving ahead

NOVI — Two more steps toward construction of the Novi Hilton were taken last week when the city council indicated its intent to issue a liquor license to the Orchard Hill Place partnership and approved a footing permit for the building.

"We're ready to proceed with th facility post haste," commented Joseph Gerak of Orchard Hill Place Associates following the council's action.

Gerak showed the council revised plans of a facilty they originally learned about approximately 12 months ago.

"Our plans are the same. The hotel will be located on 10.5 acres. It is a 263-room facility with ancillary business and convention facilities."

The 9,000 square-foot meeting center includes 22 meeting rooms and a 100-seat amphitheater with complete audiovisual facilities. Gerak said the business center is geared for corporate regional meetings — "anyone needing total communications."

Ultimate plans for the hotel also include an additional 154 rooms.

Gerak reported that two buildings are planned — a hotel and conference center to be built simutaneously.

As plans for the hotel proceed, he added, other work at Orchard Hill Place at Eight Mile and Haggerty Road have moved ahead.

"The Norris and Hewlett Packard buildings have been added. Orchard Hill Place Drive has been constructed. The retention pond is complete and will be integrated into the plans for the entire facility," he reported.

Gerak also stated that even officials at Hilton headquarters are excited about the proposed hotel.

"They've looked at our plans and said

Continued on 8

JOSEPH GERAK

Bruce Sharp fund raiser set

NOVI — Novi is gearing up for one of the biggest fund-raisers ever held in the community.

Sponsored by Soft Shine Auto Wash, Novi merchants and WMJC radio, the benefit for the Bruce Sharp Liver Fund will be held August 12-14 at Soft Shine on Novi Road at Grand River.

"This has gotten bigger than we ever expected," said Soft Shine Manager and benefit organizer Rod Fergerson. "We have the entire Novi community behind us. This is the biggest thing Novi has done in a long time. It just keeps snowballing."

What started as a benefit has grown into a major fund raiser.

"I saw a sign that said 'Car Wash for Bruce Sharp.' I stopped and saw they were doing 10 cars an hour and we were doing 80 to 90. It just didn't seem justified," Fergerson said. So he proceeded to set up the fund raiser.

"It's just gone bananas," Fergerson said.

The fund-raiser will feature car washes, prizes, refreshments, pony rides, a raffle on Sunday and athletes from the Detroit Tigers, Pistons and possibly the Red Wings. A softball tournament originally planned has been cancelled due to community playoffs scheduled for that weekend.

All donations will be turned over to the Bruce Sharp Liver Fund. Bruce Sharp is a two-year-old West Bloomfield boy who needs a liver transplant. The Sharp family will be on hand during the weekend event.

The auto wash hours will be Friday from noon to 10 p.m., Saturday from 8 a.m. to 10 p.m. and Sunday from 8 a.m. to 5 p.m. The raffle will take place at 3 p.m. Sunday. The grand prize is a 1983 Chevrolet Cavalier donated by Dick Morris Chevrolet in Walled Lake. Raffle tickets will be $5 each.

"We're hoping to sell about 20,000 raffle tickets. All that money will be turned over to the fund," said Fergerson.

Among the Tigers who have committed to attend are Jack Morris, Dan Petry and Bill Fahey, according to Fergerson. A tent will be set up for autograph seekers as well as for refreshments and food. Tigers tentatively are expected to be on hand from 10 a.m. to noon.

Among the other prizes being offered will be two trips to Toronto and a weekend at the Sheraton Oaks in Novi.

A donation charge for the car wash hasn't been set yet, said Fergerson, but individuals wishing to purchase a wash ticket in advance can do so through Soft Shine or local merchants. All Soft Shine wash services will be available and individuals can purchase anything from a plain wash to a complete wash and wax.

Raffle tickets are available in advance as are the wash tickets.

"If people buy a wash ticket in advance they can use it on any day they want, it doesn't have to be used that weekend," said Fergerson. "People don't have to have their car washed that weekend just as long as they get a ticket ahead of time." All proceeds from the wash tickets will be donated to the Sharp fund.

Fergerson said the fund-raising goal is $200,000. "We're already getting

Continued on 8

That's entertainment

Inside today's Novi News you will find something special and new that we hope you'll like as much as we do.

On Page 6-C is our trial run at an entertaiment page. We think there's a need for entertainment information and we hope you agree.

Give our entertainment page a look and then drop us a line or give us a call.

We welcome both criticism and positive comments from readers and advertisers. The continuation of this feature depends on your response. It's just our way of saying we want to give you what you're looking for in The News.

—Philip Jerome,
Managing editor

Longwish overcomes handicap to participate in national games

By KEN VOYLES

NOVI — Determination can be read in his bright, clear eyes — determination not to allow the crippling effects of an unnamed disease stop him from achieving his lifelong dreams of winning in athletic competition and playing drums in a band.

His name is Kristopher Longwish and he's in Fort Worth, Texas, this week, representing Michigan in the National Cerebral Palsy Games at Texas Christan University.

Kris is both athlete and musician. The 17-year-old attends the Farmington Center, a life career center for physically disabled individuals that teaches adaptive skills. He lives with his mother Kari Kitchens and family in Novi.

Last Friday, Kris achieved his first dream when he played in a summer concert as a part of the Summer Band School run by Craig Strain at Novi High School. Later that day he left for Texas and his other dream.

"I was so shocked when I received the invitation letter. I said, 'All right, I'm going to Texas,'" said Kris. "I like to compete because I want to keep myself busy and I really like track a lot."

Kris doesn't have cerebral palsy, but he has been confined to a wheelchair for his entire life. He's had 13 major operations in his 17 years.

"It's definitely his own disease — one of a kind," said Kitchens. Her son competes with The Mighty Oaks team from Oakland County because cerebral palsy is the nearest disease to his own, a disease that effects his motor skills.

In May, Kris qualified for the games when he competed in the state regional tournament at Eastern Michigan University held by the Michign Cerebral Palsy Association. He competed in club throw, rifle, archery, bowling and the 800-meter race. Although disqualified in the club throw, he went on to win the the rifle, archery and bowling events in his classification. He also finished third in the 800-meter race.

Kris's efforts were then calculated in comparision to scores from other regionals. The best finishers in each event were invited to this week's competition in Texas.

> *'Kris wants more from life.'*
> **— Kari Kitchens, Mother**

"I thought I would make it for bowling or archery, but it's the 800-meter race — that's a tough event," said Kris. "At Eastern I thought I just had to go around once, but it was twice."

After coming to a stop Kris regained his speed in that race and just missed finishing second when he stopped at what he thought was the finish line. "It was so hot and Kris didn't have a racing chair like a lot of the racers and yet he did so well," said Kari Kitchens. "We didn't know he'd make it to the national games until we saw the letter addressed to him."

"They're just proud of me that I made it. I earned it," said Kris.

Kris first started racing a little more than a year ago. He competed twice in Grand Rapids races and finished second on both occasions. He will be among over 1,000 cerebral palsy athletes from across the country converging on Fort Worth.

"I hope I can use a racing chair in Texas. It sure would help a lot," Kris said. His wheelchair is markedly different from racing wheelchairs, which cost over $2,000.

Racing chairs are lighter than normal wheelchairs, with foot rests and special arm rests. The big wheels on the chair are slanted to make for easier racing.

When Kris races he wears heavy-duty work gloves and a headband. He also tapes both wrists and his leg brace. To move he uses his arms and feet for propulsion.

"Even with gloves I still get my hands all cut up," he said.

Kris's family and friends made the trip to Texas possible by raising the $300 needed. One woman, Mary Ann Geoffrey of Dearborn Heights, who works for Shaklee, a vitimin distributor, "really made this trip possible," according to Kris's mother.

"When she found out he was going, she spread the word and we started receiving these beautiful letters with donations and words of encouragment and caring."

Kris works out in his subdivison, racing up and down the sidewalks. He also plays basketball and hockey at the Farmington Center.

"I used to work out a lot more, but now I hardly get a chance so many things are happening at once," Kris said. "I like to push myself at different speeds around the subdivision."

Althouth his disease has never been identified, it was originally diagnosed as cerebral palsy. Cerebral palsy occurs when too little oxygen reaches the brain.

As for the drums, Kris plays the snare. "He's just learning," said Kitchens. "It's good therapy for his hands.

"Craig Strain really deserves credit for taking Kris into the summer program — it's a first I think," she added. There is also a chance Kris will be playing band for Novi High this fall. If so, it would be a dream come true for the youth.

Besides wheelchair-racing and playing his drums, Kris loves listening to rock-and-roll, playing darts and working on an computer. His constant companion is his cat Smudge.

"Kris needs to meet people. He can get only so far with his family. He needs people who can offer him a challenge. He's such a high achiever, it's sad to see him held back," said his mother. "Kris wants more from life."

Like the disease that has confined him to a wheelchair, Kris is a one-of-a-kind athlete.

Kris Longwish qualified for National Cerebral Palsy Games

THE NOVI-WALLED LAKE NEWS
Published Each Wednesday
By The Novi-Walled Lake News
104 W. Main Street
Northville, Michigan
48167
Second Class Postage Paid
At Northville, Mich.

Subscription Rates:
Inside Counties (Livingston, Wayne, Oakland, Washtenaw, Ingham) $14 one year, $22 two years. Any 2 Sliger/Livingston newspapers, $21 one year. Special Senior Citizen rate of $7, one year only.
Outside Counties (all areas outside those listed above) are $21 per year, prepaid.

Jack W. Hoffman, Vice President & General Manager
Sliger/Livingston Publications, Inc.

A Subsidiary of Suburban Communications Corp. Postmaster, send address changes to The Novi-Walled Lake News, Post Box 999, Brighton, MI 48116. POLICY STATEMENT. All advertising published in Sliger/Livingston Publications, Inc. is subject to the conditions stated in the applicable rate card, copies of which are available from the advertising department. The Novi-Walled Lake News, 104 W. Main, Northville, Michigan 48167. (313-349-1700). Sliger/Livingston Publications, Inc. reserves the right not to accept an advertiser's order. Sliger/Livingston Publications, Inc. as sales here no authority to bind this newspaper and only publication of an advertisement shall constitute final acceptance of the advertiser's order. Postmaster, send address changes to The Novi-Walled Lake News Post Office Box 999, Brighton, MI 48116.
Publication Number USPS 396290

AFFORDABLE HOUSING
Suburban Mobile Home Sales, Inc.
348-1913
Ask For Gillian or Diane and SAVE $50.00

City advised against taking land

NOVI — Removing buildings in a blighted area could be an expensive undertaking, City Attorney David Fried recently cautioned the city council.

In response to an inquiry from Mayor Robert Schmid, Fried researched laws regarding condemnation of property in a blighted area.

Condemnation has been proposed as a method of improving the property around the Grand River/Novi Road intersection, which is proposed on the city master plan as the Town Center Area.

Some believe the dilapidated condition of existing buildings, especially the boarded-up shacks visible from the east-bound exit ramp off I-96 — are holding back the redevelopment of the property. It has been suggested that the area be declared blighted and the property acquired by the city.

Fried told the council that the law giving a community authority to take such action requires that the city acquire the property.

"It's a policy question of whether the city wants to proceed along those lines, but I really don't think you want to get involved in it," Fried said.

To condemn property in a blighted area the city must first establish a committee of 12 to 24 residents or businessmen from the affected area who would be responsible for defining a rehabilitation program, Fried said.

"This is an involved, expensive proceedure and I can't picture it being done to remove three or four blighted buildings," he added.

Fried also said the boarded-up houses cannot be torn down under provisions of state law or the city's regulations, because they are properly boarded up.

Mayor Robert Schmid suggested that demolishing the building may be the key to development of the Town Center Area.

"If we clear it up, we may attract potential purchasers," Schmid suggested. "I'm going to take up this cause. If we suggest we're going to buy the property it may cause some concern."

Fried said the city can't act on the matter "without substantial financial contribution."

"There should be some way to remove buildings that will never be used," Schmid said.

"You can't do it unless you want to pay for the property," Fried said.

Fried suggested he could discuss the possibility that the buildings be torn down with their owner, Russell Button.

Scouts plan car wash to assist Bruce Sharp

NOVI — Novi Boy Scout Troop 407 will hold a car wash this Saturday to benefit the Bruce Sharp Liver Fund.

The car wash will be held from 9 a.m. to 1 p.m. at the Old Novi Elementary School on Novi Road between Grand River and I-96. Troop 407 is sponsored by the Holy Family Catholic Church.

Scoutmaster Gary Skodack said the car wash has been scheduled to raise funds for Bruce Sharp, a 2½-year-old West Bloomfield youth who is in need of a liver transplant. Both of Bruce's parents work in Novi.

The cost of a car wash has been set at $2. Members of the troop have been canvassing neighborhoods to sell car wash tickets.

"This is a case where a family needs the assistance of friends and neighbors to help their son," commented Skodack. "We just wanted to get involved."

GRAND OPENING
Orin Jewelers INC
IS PROUD TO ANNOUNCE
THE OPENING OF OUR SECOND STORE
101 EAST MAIN STREET - NORTHVILLE

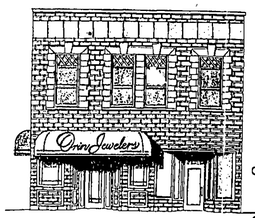

Grand Opening Specials and Events at Both Our Garden City and Northville Stores
Now thru August 13
Open Daily 10 until 6 Thurs. & Fri. 10 until 9

Diamond Pendant Special
All Fine Quality Diamonds
½ Ct. Diamond Pendant Grand Opening Special Reg. $1195 $799
¼ Ct. Diamond Pendant Grand Opening Special Reg. $395 $289

Diamond Earring Special
All Fine Quality Diamonds
½ Ct. Total Weight Grand Opening Special Reg. $769.95 $549
¼ Ct. Total Weight Grand Opening Special Reg. $309.95 $239

select an elegant new setting for her diamond or other precious stone.

Up to 5 stones set free up to 1 ct....Make your Old Diamonds Look Like New!

Fashionable Gold Nuggets
Starting at $29.95
Have your old gold melted down into a fashionable custom made nugget pendant
Grand Opening Special $15.99

GARDEN CITY
29317 Ford Rd. at Middlebelt
422-7030

NORTHVILLE
101 E. Main at Center St.
349-6940

Laurel FURNITURE
SOLID PINE SWIVEL BAR STOOL
TWO FINISHES
24" and 30" High
$39.88
Open daily 9 a.m.-9 p.M. Thurs. & Fri. 9 a.m.-9 p.M. 453-3700
561 W. Ann Arbor Tr. (Her Lilles Rd. & Main St.) Plymouth

designs on you
Frankenstein's shopping center
MON. TUES. WED. and SAT. 478-1150
drake & grand river in farmington
SWEATERS SWEATERS SWEATERS
We'd like to pull the wool over your eyes
All of our unique fall sweaters are now
25% Off
Thurs., Fri., Sat. Aug. 4, 5, 6.
Layaway Available

CITY OF NOVI NOTICE

VACANCY ON THE CONSTRUCTION BOARD OF APPEALS

NOTICE IS HEREBY GIVEN that a vacancy exists on the Construction Board of Appeals. Qualified applicants should contact the Clerk's Office for an application form. Questions as to qualifications should be directed to Everett E. Bailey, Building Official at 349-7350.

Publish: 8-3-83
Geraldine Stipp, City Clerk

CITY OF NOVI NOTICE

NOTICE IS HEREBY GIVEN that two vacancies exist on the Housing and Community Development Committee. Anyone interested in serving or desiring additional information should contact John Hazelroth, Housing and Community Development Director at the City Office, 349-4300.

Publish: 8-3-83
Geraldine Stipp, City Clerk

West Oaks Shopping Center Presents
BROOKSIDE JAZZ ENSEMBLE
OUTDOOR CONCERT
Tuesday, August 9, 6:30 P.M.

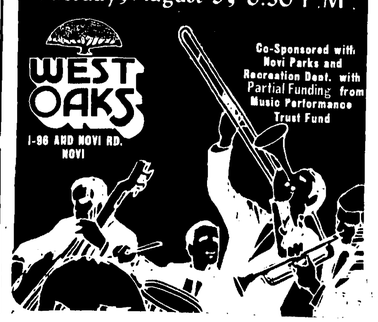

WEST OAKS
I-96 AND NOVI RD. NOVI
Co-Sponsored with Novi Parks and Recreation Dept. with Partial Funding from Music Performance Trust Fund

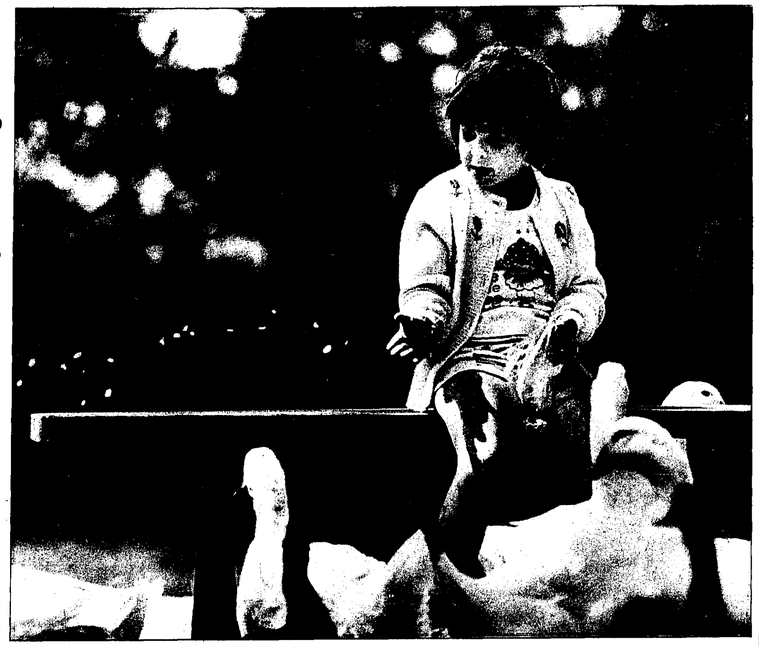

Crackers for Quackers

Five-year-old Tera Lynn Galloway shared a bag full of crackers with a flock of friendly ducks at the Byer's Museum and Farm in Commerce Township recently. The Byer's homestead opens for visitors at 11 a.m. on weekdays. (News photo by John Galloway)

Police still search for missing citizen

WALLED LAKE — Police and family members have yet to find any trace of 72-year-old Richard Green, who wandered from his Walled Lake home July 3 and has been missing ever since.

Green was last seen around 5 p.m. July 3 on South Commerce Road, where he spoke briefly with Officer John Woychowski and then proceeded down Pontiac Trail toward Mercer Beach.

"We're still continuing our search," said Sergeant Roger Cote, noting that the department makes daily calls to surrounding hospitals. A notice describing Green has been entered in the police Lein, a machine that transmits messages to police departments throughout several states.

"If he turned up in Kentucky, Indiana or Ohio, (police in those areas) would probably get our (Lein) entry on his being missing," explained Cote.

Green is 5-7 tall, weighs 140 pounds and suffers from Alzheimer disease (hardening of the arteries). When last seen he was wearing brown trousers, a white T-shirt and brown shoes.

Anyone with information that may help police locate Green should contact the Walled Lake station at 624-3111.

Concerts continue

WALLED LAKE — The second in this year's "Music in Motion" series is slated for next Monday and will feature Shotgun Willie's Country Band.

The popular summer concert series sponsored by the Walled Lake Parks and Recreation Department is now in its third consecutive year. The 1983 series was kicked off last Monday by Joe Chila's Fascinat'n Rhythm.

Concerts are held Monday nights behind the Walled Lake Municipal Offices and are offered free of charge to the public, thanks to the Pontiac Music Federation. The concert begins at 7 p.m. and runs to 11 p.m.

Dick Murphy's Big Band Sound will recall the era of Glenn Miller and the Dorsey Brothers when the 1983 "Music in Motion" series concludes on Monday, August 15.

Everyone's invited to attend the free concerts. People are encouraged to bring their own chairs and blankets.

Wixom residents oppose home

By LEANNE ROGERS

WIXOM — A public meeting to discuss adult foster care homes will be held tonight (Wednesday) at Wixom City Hall. State officials are expected to attend.

The meeting was arranged by Mayor Lillian Spencer in response to a request from Potter Road residents, who attended last week's council meeting. About eight residents were present to protest placement for an adult foster care home on Potter Road.

Much of the discussion by residents centered on complaints about the unresponsiveness of city and state officials, along with rumors about problems with foster care homes in other communities.

The Potter Road site had been among three sites designated by the city's six-member community placement committee. The home will be constructed barrier-free for the handicapped and house up to six developmentally disabled persons placed by the Macomb Oakland Regional Center.

Residents charged they had not been fairly represented by the committee or allowed input in the site selection. Residents charged they had not been informed about the committee and their area, Birch Park Subdivision was not represented.

"We had about 150 people present at a public meeting on foster care and the mayor asked for volunteers," said Mayoral Assistant Stephen Bonczek. "We didn't get six volunteers for the committee so the mayor called one person. One of the members is from the Birch Park subdivision."

The committee was specifically established with a volunteer membership, Bonczek said, so the recommended sites would not be the result of directed action by the mayor or council.

The committee worked closely with MORC while reviewing sites within the city, he added.

Joe Collyer, who lives next to the proposed foster care site, said the committee had not cataloged possible sites in the city. "They just picked a site as they were driving by," he added.

Another resident, Art Woodke, said "No one wants to help us. The council can do something. Why didn't the committee ask us about the site? This just isn't right."

Responding to the comments, Spencer said her office had provided residents with all the information about the foster care home which was available. "The sites recommended were presented to the planning commission and the city council," she added.

Council Member Wayne Glessner said if residents were looking for fairness they would not find it in the state's foster care program. "There is a master-slave relationship in community placement and we have no say about it," he commented. "The legislature is responsible. We can't change the law."

Despite Bonczek's comments that the committee had worked closely with MORC to designate foster care sites, Glessner charged MORC had refused to cooperate with the city.

The residents asked if the city could take legal action to halt the foster care home. Previously the city had unsuccessfully attempted to halt a foster care home on Shewbird. The site was later sold to another buyer and the home was not built.

"There are no sidewalks out there and the site is too close to the lake. There are going to be four people in wheelchairs," said Woodke. "These people won't even know where they are. They could be on the moon for all they know."

Woodke added that he had moved from Roseville to avoid being near foster care homes.

Under state law, small group homes are considered residential uses under local zoning. Collyer asked if the council could require MORC to fence the foster care site or install a fence around his yard.

One man said the foster care residents would be freely leaving the site, since the plans called for barrier-free contruction. Council members explained that barrier-free construction means the home is constructed with ramps and other devices to allow access by handicapped persons.

The city council has passed three resolutions opposing the state foster care laws, Council Member Gunnar Mettala said.

"The only leg we have to stand on legally for not issuing a building permit is due to lack or cooperation by the builder," said Glessner. City Attorney Thomas Connelly said the city could not treat the foster care home building permit any differently than other permits.

"Frankly, we would be in court and lose if we handled this permit any differently than others," he added. "The people in the city would lose because any fines would be levied against the city. Zoning requirements are specifically waived in the law."

Spencer suggested the special meeting which is to be attended by MORC officials, the builder of the home and possibly State Senator Jack Faxon (D-15th district) and State Representative Robert McGee (R-24th district). The meeting is set to begin at 7:30 p.m.

76th Anniversary Summer Home Furnishings SALE
SAVE UP TO 50%
• All Merchandise on Sale
• Special Orders at Sale Prices
• Courteous Free Delivery
Factory Close-outs and Floor Samples Greatly Reduced
Get our price before you buy
Schrader's
HOME FURNISHINGS
"Family owned and operated since 1907"
111 N. Center (Sheldon Rd.)
Northville 349-1838
EXTENDED SALE HOURS:
Mon., Tues., Sat., 9-6
Thurs., Fri. 9-9
Closed Wednesday

Get Summer Sunshine in January
Make Your Winter Vacation Plans Now and Guarantee Your Place in the Sun.
OUR SERVICES ARE FREE!
Call Lisa or Claudia 478-1311
24340 Meadowbrook - Novi
Go GLYNN Travel

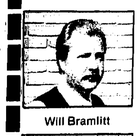

Will Bramlitt

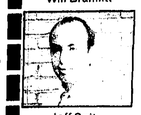

Jeff Seit

SEE WILL or JEFF FOR THE BEST DEAL ON A NEW '83 or '84 PONTIAC
FREE UNDERCOATING
With purchase of a new car!
(Bring this ad with you)
Only At Bob Jeannotte Pontiac
(Sheldon Rd., N. of M-14) 453-2500

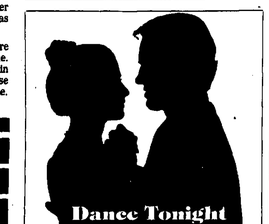

Dance Tonight even if you've never danced before
You don't have to be a so-called "natural" to learn to dance in a hurry. We'll have you dancing in no time at all. Even people with "two left feet" find our method of teaching easy. Take your first steps today and give us a call. SPECIAL: 10 Lessons For $10
CALL 349-1133
Arthur Murray
42947 W. 7 Mile • Northville
Highland Lakes Shopping Center
(Just West of I-275)

DOG DAYS of Summer SALE
Armstrong Designer Solarian
The only no-wax floor with the richness of inlaid color.
Reg. $18.95 Sq. Yd. NOW ONLY $14.49 Sq. Yd.
Armstrong Congoleum
Mannington GAF No Wax Floors SPECIAL PRICE
Reg. $9.95 to $14.95 $6.95 Sq. Yd.
Ceramic Tile 15% Off
Entire Stock Large Selection
Carpet Remnants
LEES—MOHAWK—BIGELOW
Room Size 9-24 FT. 50-70% Off
Large Size 25-135 FT. 30-60% Off
Wood Floors
Bruce • Hartco • Anderson
from 49¢ each Complete Selection
Amtico Sunbeam No-Wax Tile
79¢ Sq. Ft.
Reg. 99¢ Sq. Ft. Self Adhering.
In Stock Only
MATERIAL ONLY INSTALLATION EXTRA
Material only; installation extra
Armstrong floor fashions
A.R. KRAMER CO.
15986 MIDDLEBELT (Between 5 and 6 Mile) LIVONIA
Open Monday through Friday 9 a.m.-9 p.m. Saturday 9 a.m.-6 p.m.
Phone: 522-5300

Hospital may threaten local water sources

By LEANNE ROGERS

COMMERCE — Uncertainty about potential groundwater contamination may lead to denial of the Huron Valley Hospital's sewage discharge permit.

State Department of Natural Resources (DNR) officials have withdrawn a public hearing notice to obtain public comments on the permit application.

"We were going to have the public notice, but now we may take a notice of intent to deny to the commission," said Wayne Denniston, permit section chief for the groundwater quality division. "We are waiting for a review from the environmental enforcement division now."

The concern being examined by the DNR is over the safe level of some substances included in the discharge. "Formaldehyde and a couple items have safe levels below our ability to detect them," said Denniston. "Our concern is that we may not be able to assure that downgradant wells would be protected."

No final decision has been reached, however, Denniston added, since the environmental enforcement division is still reviewing the matter.

"Viruses are another concern. Obviously you don't have a well population at the hospital. If the hospital is directly on the Huron River, surface water, it might not be a problem," said Denniston. "But with acquifers and wells we might not be able to guarantee the wells are protected."

'If the hospital is directly on the Huron River, surface water, it might not be a problem. But with acquifers and wells, we might not be able to guarantee the wells are protected.'
— Wayne Denniston, DNR permit chief

The acquifer contamination concerns not only existing residential development but also potential development. Denniston said 10 acres owned by the hospital, located on the north side of Sleeth Road, already have been platted for residential development.

"There is nothing on the property now, but when it is developed the homes would be within 600-700 feet of the hospital," commented Denniston. "Those homes could be built and probably need wells. We aren't sure yet whether we could protect those wells. A final decision hasn't been made."

The sewage treatment plant proposed for the hospital is considered an advanced secondary treatment system. Under the proposal the sewage would undergo chemical treatment in several stages.

Wastewater from the plant would be transmitted to leeching beds, built with a sand base and a concrete ring. The wastewater would filter through the leeching beds into the ground, to a nearby marsh and eventually to bodies of water.

A number of agencies were required height variance for the project and a special use permit from Commerce Township, contingent on meeting state or other local requirements.

The 153-bed hospital, located on 40 acres on the north side of Commerce Road near Sleeth Road, has an

Continued on 11

News photo by PATRICIA N. BOWLING

Walled Lake developer Roy Mercer explains his plans for the Foster Farm property

Condo proposal attracts visitors to Foster Farm

By PATRICIA N. BOWLING

WALLED LAKE — "No one can accuse us of not trying to explain what we're up to," said Roy Mercer in a tired, slightly hoarse voice Monday.

The developer plodded back and forth across the Foster Farm pastures Sunday, July 31, pointing out where his first condominiums might be built, displaying preliminary site plans and floor plans, and fielding questions and comments, some of them hostile.

With evangelical zeal Mercer has met with all who would listen in a month-long campaign to persuade the community to support his proposed Foster Farm condominium project.

"I know in my heart what I'm doing would be the best possible thing for Walled Lake," he says with Bible-beating fervor.

But before his project plans can be considered, the Walled Lake Planning Commission and City Council must look favorably on a proposed new zoning district that would permit construction of Mercer's 42-foot-high condominiums.

Sunday's open house, attended by roughly 200 residents, was intended to "convert" as many people as possible before the planning commission's public hearing Tuesday, August 9, at which the commissioners will consider recommending adoption of the new zoning, called Residential Multiple-3 (RM-3).

"We thought there should have been a lot more people there," said Mercer after Sunday's open house. "But there were quite a few good things that happened."

Mercer claims to have "turned a few hearts" throughout the afternoon. There were yellow ribbons tied 42 feet up in the branches of an oak tree to demonstrate the height of the proposed condominiums. If that wasn't enough to convince a skeptical neighbor that the buildings planned are not "high rises," Mercer offered a quick trip straight up about 42 feet in an hot air balloon.

But Janet Burks, an adjacent homeowner said, "We really don't care about the buildings. What we're concerned about is our water and sewer rates and the traffic. The traffic control (problem) is the biggest concern."

'I think I was able to turn some very critical people around.'
— Roy Mercer, Developer

While Mercer claims profits from his first buildings will go toward the widening of Pontiac Trail, Burks said it already takes 15 to 20 minutes for their neighbors on Spring Park to get out of the subdivision. Any additional traffic in the area will make matters worse, she said.

"If they're nice-looking buildings, I won't mind looking out and seeing people. But the traffic control is what we're concerned about."

Another adjacent property owner, Jim Maher of Bolton Street, said he had not yet made a decision about Mercer's project proposal.

"We're here to see. I'd like to see the cows and horses stay out here. But those days and places are gone. You've got to make places for people to live."

Two city council members, William Roberts and Linda Ackley, attended the open house.

"I know I'll be having to make a deci-

Continued on 12

Public opinion sought on new zoning

WALLED LAKE — Residents will be invited to voice their opinions on a proposed new zoning district at next week's Tuesday, August 9, plan commission meeting.

The 7:30 p.m. meeting will be held at Walled Lake City Hall, 1499 East West Maple.

The proposed new district, called residential multiple-3 (RM-3), would permit construction of apartments or condominiums up to 60 feet high.

Walled Lake developer Roy Mercer initiated consideration of the RM-3 district. The new zoning, if applied to Mercer's Foster Farm property, would allow him to develop five story, 55-foot-high condominiums.

"I have a little trouble with the 55 feet," said Plan Commission President Kenneth Tucker. "I think that's a little more than the community will stand for."

Although Tucker expressed reservations about the proposed height and potential traffic problems on Pontiac Trail, he said he does not oppose the concept of Mercer's project.

"I don't think it will hurt the community one bit."

In addition to hearing input from community members, plan commissioners anticipate additional information from Planning Consultant Tod Kilroy at the August 9 meeting. Kilroy is expected to report on the possible impact of an RM-3 development on the city's water and sewer systems.

Commissioner Gail Andersen said those reports will determine her opinion on the RM-3 zoning.

"Right now I'm 50/50. I'm not totally opposed. I'm not totally in favor," she said.

Andersen said she toured the Foster Farm property with Mercer and was impressed with some of his ideas for the development, particularly ways to employ local residents in building and grounds maintenance.

"It's a nice looking project. But we still have to consider how it will affect the local residents and how it will affect the community in the future," she said. "I probably won't make up my mind until the meeting...when I hear more public comments."

Commissioner Kaaren Peters said she will look at how the RM-3 zone will affect the city's master plan. A project the size of Mercer's, when complete, could bring as many as 2,000 additional people to Walled Lake, she speculated.

"Walled Lake has a little more than 4,000 people now. With 2,000 additional, there would be about a third more people in Walled Lake as there are now."

Holman resigns post

Rick Holman

WIXOM — The city will be losing its treasurer with the resignation of Richard Holman, who has been appointed Independence Township clerk.

Mayor Lillian Spencer has accepted Holman's resignation and under the city charter will appoint his successor. The Independence Township Board appointed Holman treasurer on Thursday, July 28, after interviewing 24 candidates. Previous clerk Christopher Rose resigned July 1 to accept a town manager post in New Hampshire, according to Supervisor James Smith.

A city employee since February, 1980, Holman said he applied for the township position after reading about Rose's resignation in a local newspaper.

"I just decided to apply. I spoke with Chris (Rose) before he left and then had one interview with the city council," Holman said, adding he has resided in the township for five years.

Holman's experience in city government and educational background were deciding factors in his appointment, according to Smith. "His experience and

Continued on 9

Negotiations confuse board, district's support personnel

By PATRICIA N. BOWLING

WALLED LAKE — Negotiation attempts with six of the school district's bargaining groups have "gotten a little silly," School Board Spokesperson Rita Thomas said this week.

The six groups, including custodians, foremen, maintenance, mechanics, head cooks and the Walled Lake Cafeteria Association are attempting to gain recognition as one unified bargaining group. The six groups include more than 150 employees.

In October each group individually voted to affiliate with the Michigan Educational Support Personnel Association (MESPA), said MESPA Representative Karen Filar. Subsequently, the groups voted in March to merge as one bargaining group under MESPA.

But according to Thomas, the merger constitutes a new union affiliation, which is not allowed under the employees' contracts until the contract is expired.

"They are trying to come in the back door. There's a lot of game playing going on by MESPA," said Thomas, noting that only two or three items, including wages, are being negotiated with the employees this summer. The six contracts do not expire until next year.

But Filar maintains the action is not a new union affiliation.

"They are able to (merge unions) anytime during the contract year," she said, adding that if the groups had wanted to change from their MESPA affiliation, only then would they have to wait until the contracts expire next year.

Both Filar and Thomas admit to confusion in correspondence between the six employee groups and the administration.

Filar identifies herself as the MESPA agent representing the six Walled Lake school employee groups. She said the administration also has recognized her in that capacity on an informal level.

Thomas, however, said the school board in negotiations with these groups will recognize Filar as their spokesperson but not as an agent of MESPA.

"That's really splitting hairs. I think they're trying to play a legal game with us," said Filar.

The six employee groups have filed a petition with the Michigan Employment Relations Commission (MERC) to be recognized as one bargaining group. At a hearing Thursday, August 11, legal representatives for both the school board and the six employee groups will meet with MERC officials to determine if the six groups must bargain their contracts separately this year, or bargain as a unified group.

"They will be recognized (as one bargaining group)," said Filar. "It might not be until September or October, but they will be."

Describing MESPA as "the ugly stepsister of the MEA (Michigan Education Association)," Thomas said the action of the six employee groups in association with MESPA is a "bargaining tactic" designed to influence the ongoing teacher negotiations.

Continued on 12

in the NEWS

SOMETHING SPECIAL: Inside today's News you'll find something special and new that we hope you like as much as we do. On page 6-C is our trial run at an entertainment page. We think there's a need for entertainment information and we hope you agree.

Give our Entertainment page a look and then drop us a line or call. We welcome both criticism and positive comments from readers and advertisers. The continuation of this feature greatly depends on your response. It's just our way of saying we want to give you what you're looking for in the News.

STOLEN from the City of Walled Lake's McDonald's restaurant: One eight-foot-tall figure of Ronald McDonald, dressed in his usual colors. Restaurant personnel reported the theft Sunday, July 31. Due to the weekend rains, no footprints were visible in the fenced play area where the figure had been located, police reported. Anyone with information on the whereabouts of Walled Lake's Ronald should contact police.

Novi council holds line on senior taxi cab fares

NOVI — The saying is that you can't get something for nothing. But cab rates for senior citizens will continue to be nearly that inexpensive as a result of recent action by the city council.

Council members decided not to increase the $1 taxi cab fare offered to Novi seniors, even though the cost to the city for the program is increasing.

After reviewing a request from Community Cab Company to increase its senior citizen rate to $5, council members decided to grant the rate increase without passing the cost on to seniors who use the service.

Instead of raising rates for seniors, the city will increase its subsidy of cab fares from $2 to $4.

Novi receives funds for the senior cab service program through the Southeastern Michigan Transportation Authority (SEMTA) municipal credits program. Novi is eligible for $19,530 this year.

Council members decided Monday to request that $15,600 be allocated for cab service subsidies, while $3,930 will be earmarked for chartered busses used by the Novi Parks and Recreation Department.

A proposed alternative was to raise the cab rate for seniors and handicapped individuals from $1 to $2 and spend more money on the chartered busses for Parks and Recreation programs.

Concerned that the $2 fare for seniors would bring the cost of a round trip to $4, council members decided against that alternative.

Assistant City Manager Craig Klaver told the council that he believes the rate increase for the cab company is justified based on a review of rates in surrounding communities,.

"Their (the cab company's) arguments have merit," Klaver said. "And the practical consideration is it would be difficult for us to spend these funds otherwise. We couldn't spend it on charter bus service unless we artificially created a demand through Parks and Recreation.

"There is credence in the argument that this service has added costs beyond the normal cab service," Klaver continued. "They assist loading and unloading handicapped passengers and there is extra cost and time involved."

Klaver said the cab company originally became involved in the service as a public relations program, but the number of people using it has exceeded expectations.

The number of runs has increased from 2,680 one year ago to an anticipated 3,600 runs this year.

"At that level it's their position that this must be a self-supporting program," Klaver said. "We've proposed a $1 increase in user cost and subsidy in order to split the difference with the people using the service. With the amount of money available we feel this is the best utilization of the money. We can maintain the service at an increased cost, but the company is not willing or able to participate for less than a $5 flat rate."

Council members objected to raising the rate currently charged to seniors.

"I have a strong feeling we should hold the line on these rates," Mayor Robert Schmid said.

City Manager Edward Kriewall indicated the $1 fare is so low that some people may be taking advantage of it.

Klaver agreed, saying there has been a "major increase in the outlying areas — from there to the senior citizens center and to Twelve Oaks."

Reflecting on a meeting last year in which a large number of seniors asked the council to maintain the cab subsidy program, Schmid said he thinks "this $1 is very important to many of those people. I think this is a very important service."

Council members subsequently agreed to reduce the amount of SEMTA funding to Parks and Recreations' chartered buses and reallocate it to the cab service.

Council members voted 6-0 to approve the request for funding from SEMTA, including the $4 cab fare subsidy and the $3,930 for chartered busses.

WE'VE GOT MOMENTUM

TWELVE OAKS MALL

To Make The Seasonal Switch In Style

BACK TO SCHOOL SPECIAL
20% off all regular priced services at our beauty salon. Good through September 1983 only at Twelve Oaks Mall.

A FREE GIFT...
And younger looking skin too! The Luxiva Collagen Collection Discovery Kit, with the natural protein that helps improve your skin's ability to retain moisture. Yours free with any $9.50 Merle Norman Cosmetics purchase, through October 1, 1983.

MERLE NORMAN
The Place for the Custom Face
349-2930

THE AMANDA
It sets the style for school-days fashion. All leather construction with Kraton unit outsole. Child sizes 8½-12; Misses sizes 12½-3; growing girls sizes 5-8. Prices start at $27.

Stride Rite BOOTERY

BACK TO SCHOOL SALE
Gap Denims $13.98; Cords $14.98; the Classic Levi Unwashed Denims $15.98; Cords $16.98 in your favorite silhouettes. Kids Denims and Cords $9.98. Gap Super Blue Prewashed Denims $14.98.

the gap

SAVE TIME AND LOOK GOOD
The Royal Century 2000 Electric Portable with one-step keyboard corrections. Manufacturers suggested retail $379.95. Macauley's price $259.95. Buy before Sept. 11 and receive a $36.95 back-to-school package free. Stop in the store for details.

MACAULEY'S "Your Business is our Business!"

COORDINATED ACTIVEWEAR
Fleece and Ripstop Nylon by Danskin. Leotards available in cotton blends.

ORVA STORES

BUY 2 GET 1 FREE
Any $26 Haberdasher Shirt or Sweater.

paul harris

MOMENTUM OF KIDS
BACK TO SCHOOL FASHION SHOW Friday, August 5, 2 pm & 7 pm. Saturday, August 6, 1 pm & 3 pm center court.

CAMPUS CAPERS
BACK TO CAMPUS FASHION SHOW Friday, August 12, 2pm & 7 pm, Saturday August 13, 1pm & 3 pm.

twelve oaks mall

HUDSON'S, LORD & TAYLOR, JCPENNEY, SEARS
and over 150 great stores and services
I-96 at Novi Road

Monday-Saturday, 10 am-9 pm
Sunday, Noon-5 pm

(313) 348-9400
Stroller Rental Available

Novi Schools to consider proficiency standards

NOVI — Proficiency standards in reading and arithmetic for all grades should be established by 1985, a study committee told the school board last week.

The seven-member committee, chaired by Trustee Joan Daley, was appointed in October, 1981, to review and update the board's policy manual. Two new sections, one on proficiency standards and a second on what parents should do if they object to materials being used in the classroom were proposed.

In addition, the committee recommended revising seven sections of the policy manual and deleting one.

The administration currently is working on proficiency standards in reading and math, Superintendent Robert Piwko said. The proficiency tests, which would be given three times (early elementary, middle school and high school) have not yet been selected.

The committee also suggested that remedial classes should be developed for students whose scores fail below 70 percent on the proficiency tests. Students eventually would have to pass the secondary level test before graduating, Piwko noted.

In reading, high school students should be able to define commonly used words, identify main ideas in a paragraph, and identify a statement as fact or opinion, the committee suggested.

In math, the committee said a high school student should be able to demonstrate the ability to recognize numbers, compute with fractions and decimals, and carry out estimates.

In addition to proficiency standards, the committee recommended another new section for the board's policy manual.

Recognizing that a member of the school community may, on occasion, object to the use of certain materials in classroom instruction, the committee recommended a "grievance" procedure for such complaints.

First the objection should be communicated to the building principal, who has the first responsibility for attempting to resolve the issue, Piwko explained.

If the complaint cannot be resolved by the principal, the superintendent is to be notified. If the superintendent cannot resolve the issue, a committee is to be appointed within two weeks to review the matter.

The committee would be composed of two parents, two teachers, two students (if secondary), a representative of the superintendent's office, an administrator and a librarian.

The challenged materials should not be withdrawn from the classroom until the committee's recommendation has been made. A majority vote of the committee will determine its recommendation to the superintendent, who in turn will make the final decision.

The individual may appeal the superintendent's decision to the school board, but the board's decision would be final, the policy review committee decided.

Most policy revisions suggested by the review committee involved streamlining language. "The committee felt the policy statement should not include rules and regulations on how the policy should be implemented," Piwko explained.

But in one case, the school board considered adding some rules to the policy statement.

"We have some teachers who abuse this," said Trustee Robert Schram of the school policy on homework.

Trustee Gilbert Henderson concurred and suggested the board add to its policy a guideline specifying a maximum number of homework hours per week for each grade level.

"Students need some basis of appeal," said Henderson. "Teachers join unions to protect against the number of hours worked. Some students put in 12 hours at school before looking at homework. The adult world won't put up with that."

Trustee Sharon Pelchat suggested the policy manual also should state that homework must be returned to students with some indication it has been checked. "A lot of times (students) don't get the papers back," she claimed.

"I think it would be an insult to teachers to have a requirement for passing back papers in the board's policy book," Daly responded. She also noted that for as many parents that complain their student is getting too much homework, there are others complaining about not enough homework.

The two new sections and other revised sections will be considered for approval at the board's Thursday, August 4, meeting. Additional revisions, including the policy on school field trips, are yet to be presented.

Program attempts to improve reading

What's the most important thing a child learns in school?

Most educators believe that reading is the most important skill a child will ever master.

To help motivate children learn how to read a special program about PATH (Parents and Teachers Helping) will be presented Thursday, August 11, at the Novi Public Library. The library is located on Ten Mile at the corner of Taft Road.

Co-sponsored by the Novi PTO Interschool Council and the Novi Public Library, the program will be presented at 1 p.m. and again at 7 p.m.

Ed Currie, a PATH consultant, will show a 30-minute film and explain how the program works at home and with the schools. Materials will be available.

Currie noted that teachers are often asked about ways in which parents can help their children learn to read. "PATH is one of those ways," he said.

"PATH has been used successfully by students, parents and schools throughout the United States for more than a year," reported Currie. "Outstanding results continue to be reported by those families involved."

Currie said families using the program have seen the difference which PATH has had on their children's attitudes toward reading.

Special Projects Director Rita Traynor of the Novi Public Schools urged all parents interested in their children's ability to read to attend either the 1 p.m. or 7 p.m. programs at the library. The programs are free of charge.

CITY OF NOVI
REQUEST FOR BIDS - CUSTODIAL CONTRACTUAL SERVICES
POLICE HEADQUARTERS - PARKS & RECREATION

The City of Novi will receive sealed bids for Custodial Contractual Services for the Police Headquarters building and the Parks and Recreation Department in accordance with the City specifications.

All bids must be submitted on the forms provided and must be signed by a legally authorized agent of the bidding firm.

Bids will be received until 3:00 P.M., prevailing eastern time Wednesday, August 24, 1983 at the Office of the City Clerk, 45225 W. Ten Mile Road, Novi, Michigan 48050. Bids will be publicly opened and read at that time. Envelopes must be plainly marked "CUSTODIAL CONTRACTUAL SERVICES -POLICE HEADQUARTERS AND PARKS AND RECREATION DEPARTMENT." Bids will be considered firm for a period of thirty (30) days after submission and once accepted cannot be altered unless the City request additional information in writing.

The City reserves the right to accept or reject any or all bids, to waive any irregularities, and to make the award in a manner that is in the best interest of the City of Novi.

Any questions regarding the specifications should be directed to: Carol Kalinovik or Robert A. Shaw, 349-4300.

Geraldine Stipp
City Clerk

Publish: August 3, 1983

ADVERTISEMENT FOR BIDS
1983 STORM SEWER, CATCHBASIN AND CULVERT CLEANOUT
CITY OF NOVI
OAKLAND COUNTY, MICHIGAN

Sealed proposals will be received by the City of Novi, Oakland County, Michigan, for the cleaning of Catchbasin Sumps, Storm Sewers, and Culverts, at the City Offices, 45225 West Ten Mile Road, Novi, Michigan 48050, until 2:00 p.m., local prevailing time, Tuesday, August 9, 1983, at which time they will be publicly opened and read aloud.

Principal items of work and approximate quantities include:

1. Cleanout of 500 Storm Drain Structures
2. Cleanout of 4,000 L.F. of Storm Sewers and Culverts.

Maps, Specifications and other Contract Documents may be examined at the office of the City Clerk on and after Wednesday, August 3, 1983. They may be obtained from the Clerk at no charge. Documents will be mailed to prospective bidders upon request.

Proposals shall be delivered to the office of the City Clerk.

Each proposal shall be accompanied by a certified check, cashier's check, or a satisfactory bidder's bond in the amount of at least 5 percent of the total bid, drawn payable to the City of Novi, as security that if the proposal is accepted, the Bidder will execute the Contract and deliver acceptable Performance and Labor and Material Bonds and evidence of insurance within 14 calendar days after the award of the Contract.

Proposals which have been submitted shall not be withdrawn after the time set for opening of bids and shall remain firm for a period of 60 days after opening of bids.

The City of Novi reserves the right to reject any or all Proposals and to waive any informality or irregularity in any Proposal, in the interest of the City.

CITY OF NOVI
Geraldine Stipp
City Clerk

Publish: August 3, 1983

We're working harder to save you even more!

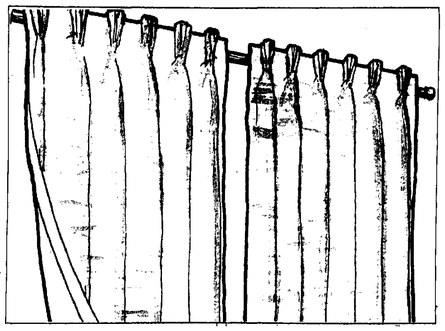

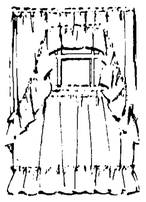

Special Value
Drapes & Curtains
by Weeks

- **Super Quality Drapes** 50"x84", machine washable, no iron, all popular colors, 60% rayon, 40% polyester. $10.88
- **Ruffled Priscilla Curtains** 96"x81", washable, white & all popular colors $9.97
- **Panel Curtains** 100% Dacron, machine washable, 62"x81", white & all popular colors $4.96

JUST ARRIVED!
6" Beautiful Show Plants

Tremendous variety to choose from
$2.99 Reg. $3.97

NO RAINCHECKS **SUPER SPECIALS** LIMITED QUANTITIES

Tuna Fish 6½ oz. can 58¢	**Dinner Ware Sets** $10.00 Reg. $14.96 20 pc., full service for 4	**Stack Organizers** $1.00 Each 3 postion	MR. CULVER **Sparkler Deodorizers** 66¢ Reg. $1.27	3 PIECE REDWOOD **Picnic Table Sets** Round or Oblong shapes $50.00 Reg. $74.88
WHIRL REUSABLE **Fabric Softener Sheets** 3/$1 20 count	6" WHITE **Paper Plates** 2/$1 100 count	**Dry Roasted Peanuts** 88¢ 8 oz. jar	HARTZ 2 IN 1 **Reflecting Flea Collars** Dog & Cat $2.88 Reg. $3.67	**Now ½ Price** Railroad Ties Reg. $2.96-$4.96; 20 lb. Lawn Food Reg. $4.96; 20 Lb. Weed 'n' Feed Reg. $3.96; 20 Lb. Fertilizer Reg. $2.96 SAVE

Sale Prices effective thru August 7, 1983

We're Working Harder... TG&Y Family Centers *...To Save You More!*

NORTHVILLE STORE
7 Mile Rd. between Northville & Haggerty Rds. in the Northville Plaza Mall

Open Daily 9-9; Sunday 11-5
MasterCard and Visa credit cards accepted.

TG&Y insists upon your satisfaction. If you are not happy with your purchase, return it. We will cheerfully exchange it or fully refund your money. If advertised merchandise is not available, we'll gladly issue you a rain check. We want you to be happy.

Copyright, 1983, TG&Y Stores Co

To guarantee our prices are the Lowest . . . TG&Y will meet ANY competitors advertised price in our on ANY item available in our store. JUST BRING US THE AD.

Philip Cox is surrounded by members of the Walled Lake Central math team

State selects Cox for teaching award

WALLED LAKE — A Walled Lake Central teacher has been selected as one of Michigan's nominees for the first annual Presidential Awards for Excellence in Science and Mathematics Teaching.

Dr. Phillip L. Cox, who teaches mathematics at Walled Lake Central, is one of four teachers nominated for the awards by the State Board of Education.

Cox and Patricia Fraze of Ann Arbor Huron High School are Michigan's nominees for the national mathematics awards. The Michigan nominees for the science awards are Ferne Ellis of Addison High School in Lenawee County and Walter Schelder of Ann Arbor Huron High School.

Cox, who has taught in the Walled Lake Schools for the past 12 years, said Monday that he was "extremely pleased" to receive the nomination.

"Michigan has a lot of very strong classroom teachers, but I felt I had a chance to be nominated because I've been involved in a lot of activities," he said.

"Michigan has more than its fair share of extremely good mathematics teachers so it's a real honor to have received the nomination."

Cox has been an educator for the past 21 years. Before coming to Walled Lake Central 12 years ago, he worked as a junior high school teacher in Ann Arbor and also worked for Oakland Schools on a federally-funded curriculum writing project. He also worked at the Fort Custer Job Corps Center in Battle Creek.

Cox is the author of a textbook, "Geometry in Easy Steps — An Informal Approach," which is used in the applied geometry courses at Central.

Although he has taught virtually all the mathematics courses offered at Central over the past 12 years, Cox primarily has taught accelerated courses in recent years, including ninth grade algebra and senior analysis.

Swallow chosen for school post

By PATRICIA N. BOWLING

NOVI — John Swallow, assistant principal at Novi Middle School South, was named director of special services by the school board Thursday, July 28.

The position includes administration of the district's special education and vocational education departments.

"He has a more extensive background (with special education programs and agencies in the area) than some of the candidates we looked at as finalists for a special education director," Superintendent Robert Piwko told the school board.

The board approved Piwko's recommendation of Swallow in a unanimous decision. Trustee Norman Miller was absent.

Swallow, 45, replaces Helen Ditzhazy, who resigned in June after accepting a position as assistant superintendent with the Jackson School District.

Swallow's appointment marks the reorganization of responsibilities in the district's administrative office. Ditzhazy's former position, administrative assistant for curriculum, has been eliminated. In its place, the position of special services director has been created to include special education and vocational education.

In addition to being assistant principal at Middle School South, Swallow formerly was Novi's director of vocational education. He will continue to administer this department in his new assignment, thereby eliminating the vocational education director's position.

Curriculum studies, which were directed by Ditzhazy, now will be handled jointly by Swallow and Director of Special Programs Rita Traynor, Piwko explained.

The end result of changes in administrative roles is the elimination of one central office position, Assistant Superintent William Barr said.

Swallow, who is certified to teach emotionally impaired students, brings to the special education department 10 years experience from Hawthorn Center, an institution for emotionally disturbed children in Northville. He was responsible for the industrial education and pre-vocational programs at Hawthorn.

Because of his dual interest in special education and vocational education, Swallow said he was not interested in applying for the special education director's position when it opened last winter.

The administration interviewed candidates to replace Special Education Director Kathleen Pistono after she resigned in December, but decided to postpone hiring a director for budgetary reasons. Ditzhazy assumed responsibilities as special education director in March.

When Ditzhazy's position opened in June, Swallow said he became excited about the possibility of combining the areas of special and vocational education.

"Helen Ditzhazy had a tremendous number of responsibilities," noted Swallow. "Hopefully the responsibilities have (now) been limited to the point where I have (an ample) amount of time to meet the needs of special education."

His first priority in assuming administration of the special education department is to re-establish good communication with parents of special education students, Swallow said.

When the administration postponed hiring a special education director, many parents claimed the program would suffer. But, says Swallow, the program was already firmly in place and services were not interrupted during Ditzhazy's administration of the department.

"Hopefully the long-term concerns (of parents) will be alleviated with somebody plugged back into that director's position," he said.

Debbie Fox, a parent of a special education student, said she was pleased to hear of Swallow's background in special education. Fox was one of several parents who filed a complaint with the Oakland Intermediate School District and the Michigan Department of Education following the board's decision to delay hiring a special education director.

"I would hope with more background he would have more understanding of what the kids' needs are," said Fox. But the school board will have to go a long way to regain her confidence, she added. "I'm really disillusioned with the school board's commitment to special education," Fox said.

Swallow's second priority in special education is to develop a plan for implementing the recommendations forwarded by the committee on special education student needs. The committee reported to the board in June, advising better communication between general education and special education teachers, improved scheduling of special education students in general education classes, and an effort toward better understanding of special education students by general education students.

Swallow, who taught for 10 years in Redford Union Schools prior to working at Hawthorn Center, said he is excited about his new position, but will leave Middle School South with mixed feelings.

"The vibrant and exciting middle school environment tends to keep one young," he mused. "Hopefully I'll not lose the student contact I so enjoy."

Board members Sharon Pelchat, Gilbert Henderson and Robert Schram were appointed to a committee to interview candidates to replace Swallow at Middle School South.

Amendments studied

Continued from Novi, 1

open space — the "surrounding area" will be measured within the Residential Unit Development.

Council members briefly reviewed the ordinances Monday and asked that a third amendment be added for discussion Thursday. An ordinance retaining the Construction Board of Appeals (CBA) to handle appeals of the ordinance and an ordinance eliminating the board will be discussed.

Mayor Robert Schmid said Monday he did not believe the (CBA) was a necessary reviewing agent.

COMING TO DOWNTOWN FARMINGTON
FARMINGTON SQUARE MONTESSORI
Pre-School and Kindergarten
Ages 2½ - 6 years
• Limited enrollment/ small class sizes
CERTIFIED TEACHERS
HOURS: 7:30 am to 5:30 pm
OPEN HOUSES AUG. 21 & 25
Call for information
Sherry Bass 477-8481 Shari Paxton 474-1227

RESTYLE
Your Wide Lapel to 3¾"

Quality Work
For over 25 Years
PROMPT SERVICE
Custom Made Suits from $300
Other Alterations also available for Men & Women
Personal Fittings
LAPHAM'S
349-3677
Northville
Open Thurs. & Fri. 9 a.m. - 9 p.m.
Mon.-Tues.-Wed.-Sat. 9-6

Serving the Northville, Novi and Wixom area for 3 generations

Casterline Funeral Home, Inc.
Ray J. Casterline 1893-1959
Ray J. Casterline II
Fred A. Casterline
Phone 349-0611

GREEN SHEET WANT ADS
669-2121 348-3024

TWELVE OAKS TIRE CO.
42990 Grand River
Novi
348-9699
Used Tires from $10.00
Your Goodyear Dunlop Tire Pro

IV Seasons FLOWERS
149 E. Main
Northville
349-0571

Your Photos
by Wayne Loder

Prints or Slides?

The least expensive photography, shot for shot, is with slide film. Processing costs less and the film is usually less expensive.

When you want a few prints or enlargements from slides, go to a quality processor for better reproduction, not cold-toned or contrasty. The best slides for getting prints are those with lots of warm tones and not much black in them. Bright, snappy colors are great for this type of photography, and so are pastels - just don't mix them in the same slide. The process of going from slide to print builds up a lot of contrast, which makes for less attractive prints.

Suppose you really like color prints better—hate getting out the projector, putting slides in trays and all that fuss. In that case, prints from color negatives are better for you. You can count on getting pretty good snaps from even a low-cost processor. The big surprise is that you can have a slide made from a negative, and that slide can look even better than the original slide, thanks to the control built into the negative-to-positive process!

f-stop, 43220 Grand River, Novi, 348-9355.
We will gladly help you with film selection.

Instant Passport Pictures
$5.95 per set Color

Orin Jewelers INC
GRAND OPENING SPECIAL
Now thru August 13
Open Daily 10 until 6 Thurs. & Fri. 10 until 9

Diamond Pendant
All Fine Quality Diamonds
½ Ct. Diamond Pendant *Grand Opening Special* Reg. $1195 — $799
¼ Ct. Diamond Pendant *Grand Opening Special* Reg. $395 — $289

Diamond Earring
All Fine Quality Diamonds
½ Ct. Total Weight *Grand Opening Special* Reg. $769.95 — $549
¼ Ct. Total Weight *Grand Opening Special* Reg. $309.95 — $239

GARDEN CITY
29317 Ford Rd. at Middlebelt 422-7030
NORTHVILLE
101 E. Main at Center St. 349-6940

Re Scheduled
Downtown Northville ....SIDEWALK SALE.... and Craft Fair
New Date: Saturday, August 6, 9 A.M. - 5 P.M.
OVER 170 DISPLAYS OF ARTS, CRAFTS, ANTIQUES & MERCHANT'S SALES
LOTS OF FUN, FOOD AND BARGAINS
PLENTY OF FREE PARKING AT THE NORTHVILLE DOWNS
LIMITED BOOTH SPACE AVAILABLE. CALL 349-5175
SPONSORED BY THE NORTHVILLE MERCHANTS ASSOCIATION

Intern carries on family tradition

By LEANNE ROGERS

WIXOM — Having a father who has spent many years working in municipal government apparently had a lasting impact on Stephen Penn, Wixom's city management intern.

"My father Harold Penn was the city engineer in Northville for years and is the assessor now," commented Penn. "I was around city hall all the time. That's how I got interested in government."

A 1973 graduate of Northville High School, Penn received a bachelors degree in public administration from Eastern Michigan University and currently is working on a masters degree in the same field.

Under the political science department program, students receive three credits for professional internships. "The university has cities where they place interns. I approached some other cities," said Penn. "Some of them fell through or they didn't want someone working for free. I couldn't believe it."

Penn's plans to begin an internship in April fell through when he was unable to find a position. He started working in Wixom on July 5. "I contacted (Mayoral Assistant) Steve Bonczek and got the position here," Penn added. "Everyone here seems to know what they're doing. That's the way I would like to be."

Since he began working in Wixom, Penn said he has spent most of his time preparing exhibits for upcoming arbitration meetings to obtain a contract with city police officers.

"I am also supposed to be working on the downtown revitalization project in the future," commented Penn, who will work through August 31."

During his college studies, Penn said he has not really specialized on particular aspects of city management. "My studies have been pretty general," he added. "I think I'd be pretty strong in planning based on what I have done. I really haven't planned anything yet."

Penn expects to finish work on his masters degree in December, but said on-the-job experience is important. "I don't really think the classroom can prepare you. Experience is what counts," he said. "The class gives you a basis for working."

A proposal to establish a city manager position in Wixom would be good for operating the city, Penn said. "That way the city manager would have the authority as well as the responsibility."

So far Penn has spent much of his time working closely with Bonczek. He added that he would like to work closely with other department heads as well.

A Northville resident, Penn is single and one of five children. During his spare time he said he enjoys reading.

"I like to read histories, some science fiction. I read the classics off and on," he added. "By the time I am 70 years old I may get around to reading the other stuff."

By working at city hall, Penn said he hopes to broaden his knowlege about the operation of city government outside planning and engineering.

"In the future I would like to stay in the area, but I would take any job that I am offered just to get the experience," he added. "Probably an entry level job would be as an assistant manager or department head."

STEPHEN PENN

REQUEST FOR BIDS
PARK MAINTENANCE TRUCK

The City of Novi will receive sealed bids for a park maintenance truck to be used by the Parks and Recreation Department, according to the specifications of the City of Novi. The specifications may be obtained at the Office of the City Clerk, 45225 W. Ten Mile Road, Novi, Michigan 48050.

Bids will be received until 3:00 P.M., prevailing eastern time, Wednesday, August 31, 1983, at the Office of the City Clerk, 45225 W. Ten Mile Road, Novi, Michigan 48050. Bids will be publicly opened and read at that time. Bids must be signed by a legally authorized agent of the bidding firm and must be in an envelope plainly marked "PARK MAINTENANCE TRUCK BID."

The City reserves the right to accept or reject any or all bids, to waive any irregularities and to make the award in a manner that is in the best interest of the City of Novi.

Geraldine Stipp
City Clerk

Publish: August 3, 1983

Classic interiors
COLONIAL HOUSE
46th Annual Summer Sale
Easy Care Luxury Carpets ON SALE!

Now you can have a real choice of luxury carpets of ANSO IV, the advanced nylon with built-in protection against stains and soil, plus static control. Some of these fabulous plushes also feature ANSO IV with HaloFresh for anti-microbial protection against odor-causing bacteria and fungi. Take your pick from fine-denier velvets to ultra-thick cabled Saxonies in the widest ever range of fashion colors. And right now, they're ALL ON SALE at savings that add up! Sale ends Sept. 3rd.

Open Mon., Thurs. & Fri. 'til 9 p.m.
20292 Middlebelt Rd. (South of Eight Mile) Livonia • 474-6900
Classic Interiors
Colonial House

Novi approves permits for Hilton

Continued from Novi, 1

it's one of the better Hilton facilities they've seen," Gerak said.

He told the council the Orchard Hill Place partnership needed the intent to issue a liquor license to seal the agreement with Hilton officials.

"We have a 20-year agreement with Hilton, subject to the availability of a liquor license. Our building is within all the requirements imposed by the city," Gerak said.

The committment of a license to the Orchard Hill Place partnership initiates a Liquor Control Commission investigation, which is required before a license can be issued.

In a related action, the council approved a footing permit for the building even though it does not have final site plan approval.

"These projects are so large that once the determination has been made to proceed and plans have been submitted to the state for approval, it's customary to grant this approval, as we did with the Sheraton, so they can take advantage of the construction season," City Manager Edward Kriewall observed.

'They (Hilton Corporation) have looked at our plans and said it's one of the better Hilton facilities they've seen.'

— Joseph Gerak, Orchard Hill Place

Kriewall said the planning board has reviewed the hotel plans and granted conditional approval.

Council Member John Chambers asked why a complete set of construction drawing was not presented to the planning board considering a great deal of work already has been done at the site.

"The work that has been performed so far has been by the city," Gerak said. "The work you have seen has been part of the special assessment district. All the utilities have been installed. That has been part of the problem in our not being able to commence before now. Those things had to go in place before the hotel. We've been 13 months getting the financing in place. Michigan was locked out of the financing industry for seven months. When that lifted we were one of the first designees for the money."

The building will have a metal facade. "It is silver in character," Gerak told the planning board. The exterior of the building will have silver reflective glass. The building will be a pre-formed metal facility.

Gerak also reported that the Oakland County Road Commission is looking into the possibility of adding another lane on Haggerty Road. An overall plan with acceleration and deceleration lanes is in the works, said Gerak.

"They realize it would be easier, safer and faster to put (the lane) in now than to wait until there is a worse problem at the intersection," Gerak said.

Gerak said the road commission is looking at the possibility of diverting maintenance funds into the construction of an additional lane so there will be four full lanes at the intersection by the end of 1984. He said the entrance to the hotel will add 700 feet of pavement to Haggerty Road, 200 feet will be added for the office park development and pavement also is being added on the east side of Haggerty Road by the proposed Elias Brothers' Restaurant.

Planners recommended conditional approval of the hotel plans last Wednesday. Orchard Hill Place officials then proceeded to the council for a permit to construct footings.

Fund-raiser slated

Continued from Novi, 1

donations from businesses and other groups. People can also mail in donations if they wish," he said. Mail donations should be sent to the Novi Post Office Box 315, 48050.

"We are getting cooperation from everybody from the merchants to the city government and police departments," Fergerson said. He added that local police will be directing traffic during the three-day event.

Fergerson was granted permission by the Novi City Council Monday to proceed with the fund-raiser.

"Initially we planned a modest car wash with all the proceeds donated to the fund, but so many people wanted to participate and the number of events and sponsors has just mushroomed," Fergerson said.

He said parking will be available on lots donated by all the property owners in the Grand River/Novi Road business area.

Police from Novi and Wixom will assist with traffic and Novi REACT also will be on hand.

D & D Floor Covering
Tile-Carpeting-Formica
100's of Samples
145 E. Cady Northville 349-4480

Beat The Heat Sale!
Cool Down with our Summer Bargains
30% OFF
Drapery & Wallpaper thru August!!
Includes all labor and material and in-house design consultation
20% OFF
All Designer Wallcoverings:
Greef, Katzenbach & Warren, Brunschig & Fils, etc.
Many knowledgeable & "klassey" people design & decorate with McAllister's:
• Meadowbrook Country Club • Hillside Inn • Venetian Club • Chiropractic Life Centers
The "real cool-off" begins in the Fall so — "beat the heat" and go where the pros go. Get "klassey" and bring your chassey to us!!
McAllister's
House of Decorating
324 E. Main St. • Northville • 349-0127
Mon.-Fri. 9:30-5:30, Sat. 10-4

$20.00 OFF
ALL SHADE TREES
2" DIAMETER AND UP
Limit 2 Expires 9-1-83
with coupon

23-19-17
RA•PID•GRO
NOW ONLY $6.99
Reg. Price $11.99
5 lb. Can
Extra Cans $7.99 ea.
with coupon Expires 9-1-83

HYBRID ROSES
Limit 5
1 FREE
WITH PURCHASE OF 5 OR MORE
with coupon

WONDER-GRO®
"39 PLUS" ALL PURPOSE LAWN & GARDEN FERTILIZER
Reg. $10.95 (5000 Sq. Ft.)
NOW $6.95
with coupon Expires 9-1-83
Limit 5 Bags

Weekend
Dinner Specials
Sveden House smorgasbord
Sveden House SMORGASBORD
"All You Care To Eat"
Friday: Deep Fried Breaded Shrimp
Dinner 3-8 pm • Baked Cod • Swedish Baked Chicken • Batter Fried Cod • French Fries • Macaroni & Cheese
Saturday: Bar-B-Q Spare Ribs
Dinner 3-8 pm • Batter Fried Cod • Swedish Baked Chicken • Meatloaf • Scalloped Potatoes • Onion Rings • Baked Beans
Sunday: Carved Roast Beef
Dinner 11 am-8 pm • Swedish Baked Chicken • Swedish Meatballs • Baked Cod • Chicken & Dumplings • Bread Dressing
All Dinners Include:
• Our Famous Salad Bar
• Bread Pudding
• Beverage and Dessert
Included in the Price
CHILDREN'S PRICES
3 to 10 - 30• PER YEAR OF AGE
Menu subject to change
ALL WEEKEND DINNERS
$4.69
• Grand River at Mooney in the Farmington Plaza 474-6194
• Telegraph at Joy Dearborn Heights 563-4460
MAKE YOUR OWN SUNDAE — ANYTIME
The Quality Smorgasbord

Classified Ad? Call 669-2121

Alert clerk thwarts woman's bad check scheme

In Novi

A 24-year-old Detroit woman was arraigned last week on one count of forgery and one count of uttering and publishing after she was caught attempting to cash a check for merchandise at the West Oaks K mart in Novi, according to Novi police.

The woman, Marie Williams, attempted to buy a television set on the evening of July 25, but was apprehended when the salesperson noticed the woman's drivers license photograph was pasted over another, according to police reports.

She was picked up by Novi police at 8 p.m. after they were notified by the store. She was arraigned at 4:30 p.m. on the next day. According to court services officals, the arraignment was held up while police attempted to discover her true identity.

She was arraigned before 52nd District Court Judge Michael Batchik, who set bond at $2,000 for each count and allowed 10 percent to be posted on the bond.

Her examination was held Monday. Each charge carries a maximum 14-year sentence.

According to police, the woman was on probation from a Dearborn court for the same crime.

Forgery is defined as reproducing someone else's signature, while uttering and publishing is basically the same thing except that the perpetrator attempts to purchase an item with the forged signature.

area blotters

The Michigan Trenching Company at 26284 Seeley Road was robbed of over $11,700 in tool boxes and tools last week, according to police.

Perpetrators found the merchandise in the company's warehouse and loaded it on a pickup truck belonging to the company, said police. They then drove away on Eleven Mile before abandoning the vehicle nearby.

Novi officers believe the perpetrators jumped the large chain link fence into the company workyard, then pryed off the lock on the back door of the warehouse. Once inside, the tool boxes filled with company tools were carted to the pickup truck.

The truck was recovered by police for an evidence check. Police also questioned residents near where the truck was found but no-one heard or saw anything that night, according to police.

Among the stolen proeprty were a three-tier tool box and tools worth $1,000, a double-box and tools worth $700 and assorted tools and equipment worth about $10,000.

Tire tracks are the only clue for Novi police investigating a larceny that took place last week in the 20000 block of Sunflower.

Plywood and alummum windows valued at $1,600 were stolen from a new home construction site in Lake In The Woods subdivision, according to reports.

Tire tracks, apparently of a four-wheel vehicle, were found on the grounds. Residents in the area were questioned but did not report seeing or hearing anything that night.

Over $2,690 worth of propety was stolen from a home on Eubank last week, according to police.

Stoen property included several stereos, cassettes and video tapes, a pair of rifles, jewerly and a ceiling fan. Police speculate entrance was gained by prying open a rear window. Police also noted that the thieves were "very neat and did not do any damage" inside the residence.

A mobile home on display in the Darling Mobil Homes lot on Novi Road was broken into last week, according to police.

Stolen were a $200 stereo and $80 speakers, said police. Access was gained by hammering a punch through the alummum door molding.

A Lakewood Condominium was broken into last week and over $320 worth of property was taken, according to police reports. The incident occurred on Talford near Woolsey.

Police said the complainant went to bed but left the front door open with the screen door locked. When the complainant awoke, the door was found open open and a set of speakers and a purse were missing.

The purse was later recovered by Northville Police and returned to the resident.

A neighbor told police he heard a noise that night and looked out his front window where he saw a red van parked with a white sign on the door. He then noticed two male subjects exit the vehicle and walk east along Woolsey. One later returned, he told police, and drove the vehicle up Woolsey.

In Wixom

About 40 gallons of gasoline was siphoned from four trucks parked in the Foster Floor Company lot on Wixom Road last week, according to Wixom police reports.

According to the reports, the gasoline was siphoned off during the night of July 28. Employees of the company found the gas caps for the four trucks missing as well as the gasoline.

A Wixom man was arrested for disorderly conduct last week, according to police reports.

The man was arrested after police were called to the Hickory Apartments where a resident said someone was attemping to break into her apartment through a west side window. The suspect was seen fleeing the area.

When police arrived and spoke with the complainant they noticed a white male walking between the apartment buildings who fit the description of the individual attempting to break into the complainant's apartment.

The subject was questioned by police who said he was under the influence of alcohol or drugs, according to police. Police said they were unable to understand what the subject was saying. They also said he was very unsteady on his feet.

In Wolverine

Over $550 in property was stolen from a home in the 2000 block of South Commerce Road last week, according to Wolverine Lake Village police reports.

Police said entry was gained by prying open a bathroom window. Stolen property included assorted camera equipment, a microwave oven and five bottles of miscellanous liquor.

A Walled Lake resident in the 2000 block of Ethel returned from vacation last week to find his home had been broken into, said Wolverine police.

Over $1,130 in property was stolen. Police believe entry was gained through a side door which was found broken.

Among the stolen items were $300 in tools, a $155 motorboat engine and a chain saw.

Wolverine police have notified the Oakland County Board of Health about an unsanitary dwelling in the 1600 block of Wilkshire in Walled Lake following complaints.

According to police reports, officers checked out the residence last week and found the interior "unsanitary and unfit for human habitation."

Officers reported doe droppings in the kitchen, front room and hallway of the home. There was evidence of decaying food in the kitchen as well as dirty laundry and garbage throughout every room. Police also said that garbage and doe droppings were found on the grounds around the residence.

Store Hours
Mon. thru Sat.
9 a.m.-6 p.m.
Closed Sunday
Prices good thru Tues.
ANDY'S MEAT HUT
SLICED BACON $1.59 Lb.
FRESH BEEF LIVER 99¢ Lb.
KOWALSKI Bologna $1.99 Lb. Pizza Loaf $2.89 Lb. Pepper Loaf $2.89 Lb.
1063 NOVI ROAD — NORTHVILLE
Phone 349-0424

Holman quits post

Continued from Walled Lake, 1

background closely fit our guidelines. We had a number of excellent candidates," Smith added. "It was a tough decision. We had a scoring system and it was clear just on paper that Rick was undoubtedly the best qualified."

The new position will mean a raise for Holman from just under $25,000 treasurer's salary in Wixom to the just over $31,000 clerk's salary. Wixom has a population of 6,700, while Independence has 22,000 residents.

Prior to becoming Wixom treasurer, Holman served as assistant to Huntington Woods' city manager. "The township has some responsibilities for the clerk that are similar to what I had been doing: payroll, budgeting and accounting," said Holman. "There are some areas that I haven't been exposed to. I'm looking forward to voting on some issues."

Unlike the Wixom position which is appointed, the township clerk is elected. Holman will fill the remainder of Rose's term and then have to run for the seat in 1984.

"This will be the first time I will have run for office. That will be an experience. I'm looking forward to that," he added. "I plan to run as a Republican. You are kind of in the minority in Oakland County if you are a Democrat."

Describing his work in Wixom as "the best job of my life," Holman said he enjoyed the support he received within city hall and from the council.

"I have been able to accomplish a lot because of the support I received," Holman added. "I have a few friends at city hall that I am going to miss but I will keep in touch with them."

Holman is slated to finish working for the Wixom on Thursday, August 11. In the interim he said the financial audit would be completed as well as balancing the city's financial records.

Fast, Fair Claims Service?
One name says it best.

Frank M. Hand
Frank Hand Insurance Agency
20793 Farmington Rd.
Farmington
478-1177

Ask your independent Auto-Owners agent. Or anyone who's had a claim handled by Auto-Owners.
We didn't get to be where we are today by being slow or unfair about claims.
Auto-Owners. For fast, fair claims service.
Auto-Owners Insurance
Life, Home, Car, Business. One name says it all.
Listen to the Auto-Owners John Doremus Radio Show.

Why Pre-Plan Your Funeral Now?
Here's Why—
FREEZE FUNERAL COSTS FOREVER
Funeral charges are frozen at TODAY'S PRICES. Protect against tomorrow's higher prices.
SAVE—AS YOU SPECIFY
Guard against over-spending. Specify only what you wish to spend.
GET PEACE-OF-MIND
You don't have to pre-plan your funeral—but it's a good feeling knowing it's done and your family won't have to worry.

WILL FUNERAL HOMES
REDFORD 25450 Plymouth 48239
LIVONIA 37000 Six Mile Road 48152
James H. Will 937-3670
Send for FREE Booklet
We want to know more about your INFLATION-PROTECTED FUNERAL PRE-PLAN
Name
Address
City Phone

City eyes stop-gap

Continued from Novi, 1

Joseph Brett. "This is just to give us control."

Planning Clerk Patricia Loder pointed out that ultimate plans for the area are not complete and increasing allowable building heights could result in "getting a five-story building in an area that you may decide you want all two-story buildings.

Planners ultimately agreed that restrictions should be kept at two stories until plans for the Town Center are finalized.

In an attempt to speed their adoption, planners decided the revised Town Center district restrictions should be considered separately from changes being made in the zoning ordinance as part of a comprehensive zoning ordinance rewrite.

Planners expect completed revisions to the zoning ordinace, a major undertaking the board has been working on for some time, to be in final form for consideration by September.

Planning board members expressed concern that if the Town Center regulations were included in the zoning ordinance rewrite that action on the regulations could be delayed while other aspect of the zoning ordinance are deliberated.

"My fear is that the council could get (the zoning ordinance) and pick every little thing in it," said Planner Lee Mamola. "We may not gain a lot of time, but we stand the risk of losing a lot of time."

Planners also debated whether the zoning district should be extended to the periphery of the proposed ring road. But the concensus was that zoning in that area was part of the ultimate plan and was not necessary in a "stop gap" measure such as that under consideration.

Cairns was directed to rewrite the ordinance currently controlling the Town Center to incorporate changes they have discussed.

ATTENTION!!
FARMINGTON RACQUET CLUB MEMBERS

We are pleased to announce that we have re-opened for business as the FARMINGTON TENNIS CLUB
All '83-'84 memberships are being honored
FARMINGTON TENNIS CLUB
22777 Farmington Rd.
Farmington
476-3246

REQUEST FOR BIDS
RADIO EQUIPMENT - POLICE DEPARTMENT

The City of Novi will receive sealed bids for radio equipment to be used by the Police Department in accordance with City specifications. The specifications may be obtained at the Office of the City Clerk, 45225 W. Ten Mile Road, Novi, Michigan 48050.

Bids will be received until 3:00 P.M., prevailing eastern time, Tuesday, August 30, 1983 at the Office of the City Clerk. Bids will be publicly opened and read at that time. Envelopes must be plainly marked "RADIO EQUIPMENT - POLICE DEPARTMENT."

All bids must be submitted on the forms provided and must be signed by a legally authorized agent of the bidding firm.

The City reserves the right to accept or reject any or all bids, to waive any irregularities and to make the award in a manner that is in the best interest of the City of Novi.

Geraldine Stipp
City Clerk

Publish: August 3, 1983

CITY OF NOVI
FIRE DEPARTMENT

Fireman (Paid-On-Call)
$5.00-$9.00 Per Hour

The Novi Fire Department is accepting applications for the position of Fireman (paid-on-call). Individuals applying for this position with the Department must meet the following requirements:

1. Novi Resident
2. Must have completed High School or have a G.E.D.
3. Must pass a Department physical examination, a written and agility test.
4. Possess a valid driver's license and have a good driving record.

Applications are available at Fire Station No. 1, 42975 Grand River Avenue, between 8:00 A.M. and 5:00 P.M. Monday thru Friday.

Publish: 8-3-83

Classified Ad? Call 669-2121

VIRGINIA FARRELL BEAUTY SCHOOLS
PRESENT
BEAUTY AS A CAREER
In only one short year, Learn:
Hairstyling • Air Waving
Personality Haircutting
Fashion Permanent Waving
Wiggery • Manicuring
Natural Looking Hair Coloring
Professional Make-Up
Chemical Relaxing • Thermal Sylking & Curling

PRECISION HAIR DESIGN is taught exclusively in Virginia Farrell schools. It is an in-depth, sophisticated methodology of teaching hair design. After only 35 hours of hairstyling classes, beginning students create the first of 12 basic designs. PRECISION HAIR DESIGN advances an imaginative approach to creative hairstyling.
VIRGINIA FARRELL'S LIVONIA SCHOOL IS LOCATED AT
33425 FIVE MILE RD., in the Livonia Shopping Center
(Corner of Five Mile and Farmington Roads)
Send for Our FREE Catalog or Call 424-9123
VIRGINIA FARRELL BEAUTY SCHOOLS OAE
Suite 407 • Northland Towers West
15565 Northland Drive • Southfield, MI 48075
Please send me a FREE copy of your catalogue.
Name
Address
City Zip
Telephone Number

Editorials

NOVI-WALLED LAKE NEWS

JACK HOFFMAN Vice President & General Manager
ROLAND PETERSON Executive Editor
PHILIP JEROME Managing Editor

KATHY JENNINGS Novi Editor
PATRICIA N. BOWLING Walled Lake Editor
STEPHEN CVENGROS Special Projects Director

JAMES D. GALBRAITH Chief Photographer
STEVE FECHT Staff Photographer
JOHN GALLOWAY Staff Photographer

MICHAEL PREVILLE Sales Director
GARY KELBER Advertising Manager
SANDY MITCHELL Advertising Representative

As We See It

Stop-gap district will provide time

Novi's Planning Board has taken the first steps to protect the so-called Town Center Area, the property around the Grand River/-Novi Road intersection.

Specifically, the board last week directed its planning consultant to develop a new zoning classification, tentatively to be known as the Town Center (TC) district.

Once the zoning district has been adopted, the board presumably will either rezone property in the Town Center Area to the designation or amend its master plan to reflect the new district.

Although development of a TC district is long overdue, we applaud the planners for taking action at this time to protect the Town Center Area.

Admittedly, the proposed TC zoning district is designed only as a "stop-gap" measure. The planners already have seen their goals for the Town Center Area blunted somewhat by construction of a car wash on some potentially prime commercial property.

The new zoning district will help prevent proliferation of the types of uses that are more appropriate for an area other than the Town Center Area by defining what types of uses are permitted. Uses which do not fall under those guidelines will be prohibited.

In essence, creation of the new TC district will give the city more time to develop the concepts and zoning tools to encourage the type of development they would like to see established.

The planners also wisely did not attempt to deal with many of the more controversial issues that eventually may be discussed in conjunction with Town Center Area planning considerations.

Specifically, the planners chose not to deal with the high-rise/mid-rise debate. Currently, building heights in Novi are limited to 2½ stories except in the Office Service (OS) and Planned Development (PD) zoning districts. Buildings in those two districts may be five-stories or 65-feet in height.

There is some sentiment for also permitting five-story buildings in the Town Center Area, and some have proposed that buildings be permitted to be as high as 10-stories.

The debate on that issue is likely to be heated, however. Initiating those considerations at this time would only draw out the time it takes to put the stop-gap TC district on the books.

The important thing at this time is for the planning board and city council to move expeditiously in adopting a TC district that will enable the city to maintain its goals for the area around the Grand River/Novi Road intersection.

The planners are headed in the right direction; the city council should follow their lead and take the appropriate action as soon as the TC district is ready.

A source of pride

The Walled Lake Schools finally are getting some much-deserved recognition with the nomination of Philip Cox as one of Michigan's nominees for the Presidential Awards for Excellence in Science and Mathematics Teaching.

Cox, who teaches mathematics at Walled Lake Central High School, is one of four teachers from across the state who have been selected as Michigan's nominees for the national awards program instituted by President Ronald Reagan to emphasize the importance of education.

A teacher at Central for the past 12 years, Cox is the author of a textbook — "Geometry in East Steps — An Informal Approach," which is used in the school's applied geometry classes.

Additionally, he is one of the key figures in Central's outstanding mathematics program, which involves entering "teams" of students in state and national mathematics competitions.

Central's mathematics teams have fared extremely well in these competitions, usually finishing in the upper percentages both statewide and nationally. The school also has produced more than its fair share of outstanding mathmetics students in recent years.

The Walled Lake Schools have received a great deal of unfavorable publicity in recent years. The quality of education has been questioned and criticized.

Somewhat defensively, the school board has initiated a policy of reading a "good news" report at its meetings. Filled with news about the accomplishments of students and teachers, the purpose of the good news reports has been to say that many positive and worthwhile things are being accomplished in the school district.

We have long felt the "rap" against the school district is unjustified and have attempted to point that out by reporting the unqualified successes of the forensics, band and choral music programs in state-level competition.

Earlier this year, we ran a front-page feature story about Walled Lake Central's mathematics team. Copies of that story, incidentally, were part of the submission that led to the selection of Cox as one of four nominees from Michigan for the Presidential Awards for Excellence.

As Superintendent Don Sheldon likes to point out, many good things are taking place in the Walled Lake Schools. He's right, and the selection of Cox as the state's nominee for the national award only serves to point that out.

The nomination is, of course, a tribute to Cox and the work he has done to develop the outstanding mathematics program at Walled Lake Central.

More than that, however, it also is a tribute to the Walled Lake Schools. Hopefully, it will help dispell any lingering doubts about the quality of education in the school district.

Your letters welcome

This newspaper welcomes Letters to the Editor. We ask, however, that they be issue oriented, confined to 500 words and that they contain the signature, address and telephone number of the writer. Names will be withheld on request, but a brief explanation of why the request is being made should accompany the letter. Deadline for submission is 3:30 p.m. Monday. We reserve the right to edit letters for brevity, clarity and libel.

Thinking out loud

By KATHY JENNINGS

A lot of the people I talk to lately tell me that thinking is a dying art.

It seems thinking is no longer valued the way it once was.

As singer Billy Joel croons ironically: "Should I try to be a straight A student/If you are then you think too much."' These days people only sheepishly admit they ever think about anything.

Those I've discussed the situation with say most people would rather talk about the latest exploits on their favorite nighttime soap opera than the problems of the Western World.

When I profess skepticism to those declaring thinkers an endangered species, I'm told my perspective is muddled by the fact reporters are surrounded by thinking people.

Some of the few remaining people who regularly exercise their brains are concerned about the disfavor thinking has fallen into.

Some of them say the answer to restoring thinking's reputation lies in our educational institutions. For them teaching the basics is important, but it's not enough.

They deplore the attitude that has university presidents talking about training students for the real-world job market and shutting down the humanities department.

They cringe when they hear young people answer the question: "Why are you going to school?" with the response: "To get a job."

They are convinced there is more to education than getting a job. For them education entails preparing a person to live a full life — developing mind, body and spirit.

These folks are concerned that we are not properly preparing people for a future where automation, robotics and computerization will create more leisure time than ever before.

And they agree that the answer is to make education more accessible for everyone, creating a system where students can move in and out of the educational process freely.

Educators maintain adult education is very successful because the students want to be there. High school students don't have that choice. While they technically are not forced to remain in high school, society tells them they cannot get a job without a high school diploma. There really is no where else for them.

Some say there should be no stigma attached to dropping out of school for youngsters who find it is not meeting their needs.

At the same time, as those youngsters grow up and find they want additional education the opportunity should be there.

Higher education needs a similar type of accessibility. While college is a socially acceptable place for 18-year-olds to grow up after high school, it is questionable whether they know what they are doing there.

It's been my observation that most people don't realize what they even want to know about until age 25.

As an avid reader of flyers put out by institutes of higher education I know graduate courses cost an amount that simply is not what could be described as accessible.

In a more perfect world people could enter and leave the educational system at will.

It could even become imperative as our world becomes increasingly complex as people will need more and more education. An example: When everyone has 131 channels on their cable television and can do their banking, grocery shopping, voting, school work — virtually everything — at home will anyone ever go outdoors again? Without education to properly deal with the booming electronics age isolation from our neighbors could become complete.

The thinkers I talk to also fret about a federal economic policy that talks about improving education while diverting the money. They acknowlege that military expenditures create jobs, but official U.S. studies show that money doesn't yeild as many jobs as the same amount of money spent by the government for civilian purposes.

It would take a major rearrangement of our priorities and a new committment to education to achieve the type of changes they want — a committment backed by dollars rather than rhetoric. The thinkers who suggest such things conclude they are dreams at this point.

And they don't tell very many people they think about it. Thinking is not fashionable.

Framework

By Steve Fecht

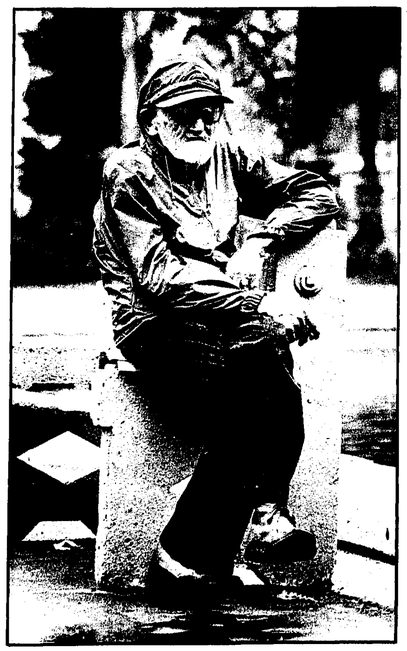

Street watcher

"Ohhh, you're going to judge a beauty pageant. How nice."

Now I've been around long enough not to be fooled by her understanding tone. So, I was ready for the subtle gibes I knew would be headed my way before we completed dinner.

Sure enough, shortly later she asked what questions I was going to ask the contestants during the personality/poise portion of the judging.

"Why don't you ask them what they think of the ERA," she suggested helpfully. "You could ask them what they think of President Reagan's Central American policy."

"Actually, I suspect we're supposed to steer away from questions about politics and the ERA," I responded politely. "I was thinking more along the lines of why they decided to enter the contest and what are their goals in life."

But she was really hung up on 'meaningful' questions and proceeded to make more suggestions.

"Ask if they voted in the last election," she said. "Ask if they approve of Reagan's domestic policies. See if they have any opinions about the basic money supply or the reappointment of Volcker as head of the Federal Reserve Board."

I shouldn't have let it happen, but her suggestions were beginning to irritate me so I let her have it. "Actually, I thought I'd ask them what they think of older men."

I knew immediately it was a mistake. "Ask them how many hours they spend in the beauty parlor every day," she shot back.

"Ask them if they know what it's like to work eight hours a day and then have to come home and toil over a hot stove or do the washing and ironing. See if they know what it's like to have a husband who watches baseball games on television while the garage needs cleaning and the grass needs mowing."

I could see I was going to be in big trouble if I didn't do something quickly. So I pulled my reporter's notebook from my pocket and started writing. "Let's see," I said. "ERA ... South American policy ... domestic policy ... Paul Volcker ... basic money supply. Did I forget anything, my dear?

After the fact

By PHILIP JEROME

Hay day

Roy Mercer's open house at the Foster Farm property off Pontiac Trail was an information day for adults concerned about Mercer's condominium proposal, but for kids it was an afternoon for frolicking in hay stacks, barns and open pastures. There was an unlimited amount of hotdogs, soft drinks, balloons and open space — all of which were taken advantage of by the rambunctious youngsters. (News photo by Patricia Bowling)

Cities study alternatives to super sewer litigation

By PATRICIA N. BOWLING

The question of whether the Wayne County Department of Public Works will sue the State Department of Natural Resources (DNR) on grounds that it is blocking construction of Super Sewer remained unanswered this week.

Novi officials have voted instead to split the plan into a north and south service area, as recommended by the DNR, while in Wixom the city council decided last week to abandon the Huron Valley plan and work on expanding their own wastewater treatment plant.

Representatives of all 14 participating communities, including Novi, Wixom and Commerce, met Tuesday, July 26, to decide the matter. But Wayne County Executive William Lucas told the group he would not go to court without resolutions supporting the action from individual communities.

Duane Egeland of the Wayne County Department of Public Works said Lucas was unclear about how many resolutions he wanted before deciding to proceed with the lawsuit.

At its July 26 meeting, the Wixom City Council set aside the question of suing the state and decided to develop bid specifications for expanding and improving its own treatment plant.

Commerce officials have yet to consider a resolution supporting the lawsuit.

The alternative to a lawsuit, said Egeland, would be to split the original Huron Valley plan in two parts. The DNR has recommended that north area flows be routed through the Rouge Valley Wastewater System to the Detroit treatment plant, he noted. The southern portion of the plan would remain intact, with communities south of Canton Township sending flows to a treatment plant to be constructed in Brownstown Township.

"It is clear now that Detroit is willing to cooperate in providing service to the western (Oakland) communities. This was not clear in the past," said Egeland.

The threat of a lawsuit has given the county "an edge" in working out the alternative plan, he added. Consequently, the DNR has made some "concessions" to make it more cost effective for north area effluent to be routed to Detroit.

These concessions include funding for improvements to Rouge Valley interceptors for accommodating flow from north Huron Valley communities.

"If we would have come up with this same plan three years ago, the DNR would have rejected it," Egeland claimed.

The DNR's plan, however, involves the financial participation of the Rouge Valley communities in Wayne County. If these communities refuse to participate, sewer lines parallel to the Rouge Valley system would have to be constructed for moving sewage from West Oakland communities to Detroit.

"In the event that no agreement can be negotiated to utilize the existing Rouge Valley interceptor capacity," Richard Hinshon, acting chief of the community assistance division, said, "the most implementable solution would be eligible (for federal funding). As a worst case, this could be a parallel interceptor from the north area to the Detroit system."

However, this second alternative would not be more cost effective than the original Huron Valley plan, Egeland noted.

"If the communities agree to split the system, they want to know the cooperation of the state, Detroit and the EPA (Environmental Protection Agency) have offered will be there," Egeland said. If Rouge Valley communities fail to lend financial support as provided in the DNR's program, then Egeland said the north area communities want some assurance the DNR and EPA will fund the second, less cost-effective, plan.

"We don't know yet what form those assurances would take," he added.

If the communities vote to split the plan, Wayne County will have an October 1, 1984, facilities planning deadline to meet for the north area. After that date, federal funding drops from 75 to 55 percent.

Another meeting of the Rate Review Committee, which includes representatives of the 14 communities, and Wayne and Oakland counties, is scheduled for Thursday, August 4. Egeland said the meeting was called to determine how many communities have taken a position on splitting the Huron Valley plan or proceding with a lawsuit against the DNR.

Zwick wins merit scholarship

A Walled Lake Western student has been named winner of a Corporate-sponsored four-year merit scholarship by the National Merit Scholarship Corporation.

Kenneth Zwick of Wixom received the merit scholarship sponsored by Telex Computer Products. Headquartered in Tulsa, Oklahoma, Telex is a worldwide supplier of computer-related terminals, printers, communications equipment, intelligent workstations and other computer paraphernalia.

A 1983 Walled Lake Western graduate, Zwick served as vice president of the junior class and was a member of the executive board for three years. Active in forensics, he performed in the school productions of Godspell and Showboat and finished fifth in the state informative forensics competition.

He will attend University of Michigan in September and is interested in a career in medicine. He is the son of Mr. and Mrs. Robert Zwick of Chownings Glen in Wixom.

More than one million students from across the country entered the current Merit Scholarship Program, but only those who qualified as semi-finalists and then advanced to the rank of finalist were considered for Merit Scholarships.

The 15,000 semi-finalists represented the top one-half of one percent of graduating seniors in their respective states. Some 13,500 became finalists in 1983 and competed for 5,300 merit scholarships worth over $18 million.

'Bad press' about cults harms search for home

Wanted: Meeting place for about 20 adults, some children. Wixom area. Will pay rental fees. Happy to clean up facility before and after meetings.

Most civic groups would have no problem getting a response to such a want ad. A few years ago, the Lakes Fellowship Baptist Chapel probably wouldn't have had difficulties either.

But in a time when reports about strange religious cult activities fill the newspapers, a small Baptist church group can have its difficulties.

"When people find out we're not big enough for a church (building), they get ideas of cults or something," said Lakes Fellowship Member Renee Hoag. For this reason, attracting new members to the fellowship has been difficult, she explained.

But finding an out-of-home meeting place also has proved difficult. Many public and private buildings and halls now have policies, written or otherwise, against religious organizations using their facilities, the group has discovered.

They've tried the Wixom city annex building, the Wixom Village Apartments clubhouse, Walled Lake schools, the Wxiom VFW Hall and various rental houses. Everywhere, they've been turned down.

The congregation is simply a branch of an established Farmington Baptist church trying to nurture a new fellowship in the Wixom area, Hoag explained. "All we want is a chance."

Sunday services, as well as Wednesday evening "Share Group" meetings, presently are held in members' homes, she said.

But the group continues to look for a meeting place large enough to accommodate their modest Sunday turnouts.

Anyone with ideas should contact Hoag at 669-3935 (after 6:30 p.m.) or Rodney Coleman at 624-0784.

• OBITUARIES •

DIAN CAROTHERS

Services for Dian Carothers, 26, of Wixom will be held tomorrow (Thursday) at 11 a.m. at Lynch & Sons Funeral Home (Richardson-Bird Chapel) in Walled Lake. Pastor Robert Warren of the Wixom Baptist Church will officiate.

Visitation at the funeral home is today (Wednesday) from 1-9 p.m.

Mrs. Carothers died August 1 at St. Joseph Mercy Hospital in Pontiac. The daughter of Paul and Rosalyn Watz of Lewiston, she was born April 6, 1957, in Lapeer. She was 26 at the time of her death.

A Wixom resident for the past seven years, Mrs. Carothers is survived by her husband, Kenneth, and two children, Chris and Carrie. Also surviving are her parents; a brother, Ed Watz; and four sisters — Pam Watz, Paulette Delmadge, Nancy Watz and Karen O'Brien.

Interment will be at the Wixom Cemetery.

IRMA E. JANSEN

Services for Erma E. Jansen, 67, of South Lyon were held Saturday, July 30, at the O'Brien Chapel of the Ted C. Sullivan Funeral Home in Novi. Reverend Thomas Scherger officiated.

The co-owner of Johnson Buttermilk for 35 years, Mrs. Jansen resided in Novi until her retirement in 1980. She died at the Hickory Haven Nursing Home in Milford on Thursday, July 28, after an extended illness.

Mrs. Jansen is survived by her husband, Frank, of South Lyon and a son, William. She was a member of the South Lyon Senior Citizens Club.

Burial was at the Glen Eden Cemetery in Livonia.

RUTH JOHNSTON

Funeral services for Ruth H. Johnston of Dearborn Heights were held July 28 at Ross B. Northrop & Son Funeral Home. The Reverend Dr. Gene Stone officiated.

Mrs. Johnston died July 25 at Mt. Carmel Hospital following a long illness.

The daughter of Leonard and Hannah (Rohde) Wettrick, she was born March 14, 1900, in Ohio. She was 83 at the time of her death.

Mrs. Johnston was preceeded in death by her husband, Samuel, who passed away in 1973. Survivors include two daughters, Mrs. Donald (Eleanor) Mitchell of Novi and Barbara Johnston of Dearborn Heights. Two grandchildren also survive.

A homemaker, Mrs. Johnston was a member of Redford Union Presbyterian Church.

Interment was at Acacia Park Cemetery in Southfield.

Hospital permit held up

Continued from Walled Lake, 1

estimated construction cost of $44 million. Hospital backers have been working on funding for the project through the state Hospital Finance Authority. A spokesman for the hospital was not available for comment on the DNR action delaying a hearing notice.

No deadline has been set for receiving the review from the environmental enforcement division, Dennison said.

AUG. 5-6-7
DEPOT DAYS
83

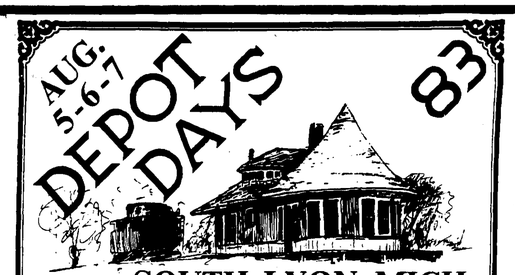

SOUTH LYON, MICH.
THE TRAIN STOPS IN TIME FOR DEPOT DAYS

NEW HUDSON TRAIN EXCURSION - Sat., Aug. 6 at 1:30 Adults $5.00 Children under 12 -$2.50. Purchase tickets before Aug. 1st, to insure that the train arrives on schedule. PONYRIDES • GREASED PIG • FOOT RACES
Prizes for Kids under 10 yrs. old when the bell at Pontiac Tr. & Dorothy Rings.- Fri. & Sat. Horse drawn wagon rides between downtown & McHattie Park.

Event Calendar

FIRDAY AUGUST 5
9 - 8 Sidewalk Sales
12 - 8 Arts & Crafts
Depot Museum
●3-7- Variety Concert
AIRBOURNE
SUDDEN EXPOSURE
DOPTEL GANGER
● admission $3.75 ea.
8 - 12 Dancing under the Pavilion - request your pleasure from the DJ - 50s Dancing - Waltz - Pop
● admission $1.00
Both $4.00
BEER TENT

SATURDAY AUG. 6
9-6 Sidewalk Sales • Arts and Crafts
Craft Demonstrations • Museum
Antique Vehicles • Steam Engines
9-2 & 5-7 . . . Games and Contests
12- Chicken BBQ & Corn Roast
12:30 Train Arrives
●12-5- Country Concert
STAGECOACH . SOLID OAK . DEBBY LYNN & WANTED . AC and the KENTUCKY FOX
● 6-11- Rock Concert
KID GLOVES . RPM . THE STARS THAT WOULDN'T SHINE . RATZ
»bring your lawn chairs
● admission: 5.00 each / 8.00 both
Beer Tent
HELICOPTER RIDES - GAMES
ENJOY THE FUN!

SUNDAY AUG. 7
10-2 Pancake Brunch
1-7 CONCERT
Silver Shadows
Tracey Arledge
Afro Musicology
&
More
● admission $2.75
entertainment subject to change w/out notice

COUNTRY MUSIC

ROCK & ROLL ADVANCE TICKETS
South Lyon Historical Soc.
P.O. Box 263
South Lyon, MI 48178
All CTC Outlets
437-2180
for information

Sat Aug 6 TAKE THE TRAIN to South Lyon $10 round trip from Pontiac, boards 11:30 a.m. returns 6:30 p.m.
KIDS UNDER 12 - $5 - KIDS UNDER 3 RIDE FREE WITH ADULT
TICKETS AVAILABLE AT ALL CTC OUTLETS & ALSO — SHOWERMANS — COUNTRY ACRES GENERAL STORE — LYONS BOOK DEN — MICHIGAN ARTIST SUPPLY — KITCHEN EMPORIUM — SHIPS N SHELVES
* Train tickets available until August 1st, after Aug. 1st Call 437-2180 for availability.

669-2121 GREEN SHEET WANT ADS 348-3024

Lake level efforts face more delays

NOVI — Attempts to move ahead with establishment of a legal level for Walled Lake were delayed once more when the Oakland County Board of Commissioners' planning and building committee decided to postpone action on the matter.

A resolution asking the county to proceed with establishment of a legal lake level was introduced by County Commissioner John Calandro at the July 21 committee meeting.

But, at Walled Lake City Manager Michael Dornan's request, County Commissioner William Caddell moved to postpone action on the matter for 30 days.

"It was premature for the resolution to be going up to the county at this time," Dornan explained. "We are still negotiating the agreement."

Novi was respresented by City Manager Edward Kriewall, engineering consultants Clif Seiber and Joseph Kapelczak and Calandro.

"We explained the necessity for establishing a lake level to get the storm water management program underway," Calandro said. "We also told the committee the matter was before them because the normal processes had not yielded any results or agreements."

But the committee members chose to delay action on the issue. "Since no one from Walled Lake was there to speak to their reluctance to enter into an agreement — they wanted to know if Walled Lake won't sign, why not?" Calandro explained.

"This is not really the normal steps for this proceedure and for a number of reasons they really want to hear what Walled Lake has to say," Calandro said.

"The 30-day delay was granted so Walled Lake could be properly informed this was moving ahead," Calandro continued. "The committee will request that they appear to present their thoughts on establishment of the lake level. We didn't want to try to force them into a decision without all the facts in front of them."

The matter was rescheduled for August 25.

Calandro said that while the 30-day delay is an "inconvenience," it is "not a critical setback. But we need a resolution soon or we'll lose valuable time."

Calandro said the committee also questioned why Novi had not petitioned residents with lake frontage, another alternative for setting a legal lake level, rather than coming before the county board for action.

"We told them the people of Novi, which represents most of the residents around the lake, have already spoken affirmatively with the passage of the millage," Calandro said. "We didn't see the necessity and didn't want to spend that amount of time on this.

Calandro went on to say he introduced the resolution on Novi's behalf because both communities have been meeting on the issue "for several months without resolution. While everyone hopes the cities get together, it didn't seem worthwhile to wait any longer. There is a point in time that without a lake level established the project is delayed into spring, the early flooding season, without any progress."

The board of commissioners has the authority to initiate establishment of a lake level. Since the board works through the committee structure the matter must go through the committee for study and recommendation to the board.

Without affirmative action of the committee, a matter typically does not go to the full board for consideration.

Calandro said the matter probably would come before the full county commission board at the next regular meeting after the committee has acted.

If only...

If only I could be the Pope the fisherman's wife wailed. But once it happened it wasn't enough and the wishes she was granted all went for naught. And the moral of the story is greed doesn't pay. Crossroads, a professional touring theatre company, performed the theatre-in-the-round presentation for youngsters in the Novi library summer reading program. (News photo by Steve Fecht)

Bonczek a finalist for Howell position

WIXOM — Mayoral Assistant Stephen Bonczek is now one of three final candidates under consideration for the city manager position in Howell.

The Howell City Council may make its decision as early as Monday, August 8. If a candidate is not selected at that time, Howell Mayor Jim Young is expected to call a special meeting in mid-August for choosing the new manager.

Young has said he would like the new city manager to begin as soon as possible.

Bonczek, who has worked in Wixom five years, was among 100 applicants for the Howell position. The applicants were first narrowed to nine, then a final three.

Howell, the county seat of Livingston County, has a population of just under 7,000 people. The previous city manager received a salary of $32,000. Wixom is slightly smaller than Howell. Bonczek's present salary is $31,122.

STEPHEN BONCZEK

Negotiations slow

Continued from Walled Lake, 1

"I think that's preposterous," said Filar. "We've been talking about (the merger) with support personnel since last year. There's absolutely no way the two things are related."

The bargaining teams for the school board and the six employee groups have yet to schedule any negotiation sessions.

Meanwhile, some progress is being made in contract talks with the district's four other bargaining groups, Thomas said.

Teachers were to end a one-month vacation from negotiations with a 10 a.m. session with the school board negotiating team Tuesday, August 2. A mediator, Leon Cornfield from MERC, was called in for this session, Filar noted.

Although negotiating teams for the board and the teachers met five times in June, their positions are still "pretty diametrically opposed," she said.

Secretaries and administrators have been bargaining throughout the summer and much progress has been made in contract talks with the district's bus drivers, Thomas noted.

The bus drivers group, which numbers about 70, is the only non-certified support personnel group not involved in the MESPA affiliation squabble.

"That group has bent over backwards to meet with the school board," said Thomas. "Negotiations have gone very well. They are hoping to get a settlement before school starts."

County notes drop in fatal accidents

OAKLAND — Oakland County traffic fatalities for the first half of 1983 were the lowest recorded in more than 16 years, according to the Traffic Improvement Association of Oakland County (TIA).

TIA reported a 20 percent reduction in traffic fatalities for the first six months of 1983 as compared to the same period last year. Fatalities dropped from 61 in 1982 to 49 for the same period in 1983.

TIA Managing Director Bruce Madsen attributed the drop to the county-wide drunk driving program, noting that alcohol-related fatalities are down 32 percent.

Twenty-three (47 percent) of this year's traffic fatalities were alcohol-related as compared to 34 (56 percent) last year.

Oakland County's 20 percent reduction in traffic deaths compares favorably to a statewide reduction of four percent for the first half of 1983.

Madsen said Oakland County's reduction is all the more remarkable in light of the fact that traffic fatalities over the past three years have been much lower than at any time in the last two decades.

For example, Madsen noted that Oakland County recorded 109 traffic fatalities during the first six months of 1969.

Mercer hosts city

Continued from Walled Lake, 1

sion on this down the road. I thought I should be here. I don't know that much about it yet," said Ackley.

"His intentions are definitely good," said Planning Commissioner Howard Gray, who also spent the afternoon at the open house. "This would certainly help the tax base in Walled Lake."

Gray said Sunday he would abstain from voting on Mercer's project if the site plans come before the commission for recommendation. Community members have noted that the commissioner and his wife live in Mercer's Roycroft Apartments, which his wife also manages.

However, Gray added that he will vote on the proposed RM-3 zoning district.

Mercer mingled among the residents and scattering of city officials for nearly six hours. The price tag on the event, which included 1,000 hotdogs, drinks, balloons, banners and rental of the hot air balloon, topped $2,000. But, said Mercer, it was worth it.

"I'm very upbeat. I think I was able to turn some very critical people around. There were a whole lot of others that should have been there."

Walled Lake Baptists schedule special film

WALLED LAKE — The First Baptist Church of Walled Lake will show the movie "Joni" this Sunday at 7 p.m.

The 90-minute film, produced by the Billy Graham Film Foundation, tells the story of Joni Eareckson, a young woman who was paralyzed in a diving accident when she was a teenager. Now, 16 years later, Eareckson is known for her paintings and drawings which she completes by holding a brush or pencil between her teeth. She also has recorded albums, written books and established an organization to minister to the handicapped.

The church is located at 309 Market Street. A freewill offering will be taken to offset the cost of presenting the film.

Novi appoints Doggett

NOVI — The school board last week approved the hiring of Bruce Doggett as administrative assistant for business.

Doggett, 24, replaces Sandy Weir who resigned for personal reasons in June. He earned a bachelor's degree in marketing and advertising from Michigan State University and completed a master's of business administration in finance and accounting at Wayne State University.

Assistant Superintendent for Business William Barr, who was in charge of the hiring, said the position would be Doggett's first job since graduation. While he has limited work experience, Barr said Doggett had the skills and background necessary for the position.

NOTICE OF THE LAST DAY FOR RECEIVING REGISTRATIONS FOR THE CITY PRIMARY ELECTION TO BE HELD IN THE CITY OF NOVI ON TUESDAY, SEPTEMBER 13, 1983

PLEASE TAKE NOTICE that any qualified elector of the City of Novi, County of Oakland, Michigan, who is not already registered may register for the City Primary Election to be held on the 13th day of September, 1983, in said City.

The City Clerk will be at her office in the City Hall on each working day during regular working hours until and including Monday, August 15, 1983, for the purpose of receiving registrations of qualified electors of the City of Novi not already registered. Registrations are also accepted at any Secretary of State Drivers License Bureau.

On August 15, 1983, which is the last day for receiving registrations for said Primary Election, the City Clerk will be in her office between the hours of 8:00 A.M. and 8:00 P.M. Eastern Daylight Time, for the purpose of receiving registrations.

THE LAST DAY FOR RECEIVING REGISTRATIONS FOR SAID PRIMARY ELECTION TO BE HELD ON TUESDAY, SEPTEMBER 13, 1983, WILL BE MONDAY, AUGUST 15, 1983.

Geraldine Stipp
City Clerk

Publish: 8/3 & 8/10/83

La Donna's School of the Dance Arts

Home of The Lakes Area Ballet Company

Proudly Announces The

GRAND OPENING

of its' new location

1256 S. Commerce, Walled Lake, MI 48088

(Located in the Penny Lake Plaza)

Friday, Saturday, Sunday, August 5, 6, 7, 1983 10 a.m.-4 p.m.

We specialize in Ballet for the serious dancer

Stop in for refreshments. Meet our staff, and take a free class.

For scheduling information Please call **669-2111**

• Ballet • Pointe • Adage • Modern Dance • Jazz • Floor Gymnastics • Exercise (all ages)

Prizes will be awarded for any enrollment Aug. 5, 6 & 7, 1983

A True Fish Story.

Plantation Cafe

Now you can catch your fill at our All-you-can-eat Fish & Chips Dinner. Reel in our tender cod served with lemon and tartar sauce, golden brown fries, tangy cole slaw and rolls. Served Wednesdays & Fridays from 5 - 10 p.m.

$4.95 $3.95 Sr. Citizens $2.95 Children under 10

Holiday Inn

LIVONIA WEST · 6 Mile Road & I-275 · Ph. 464-1300

NOW APPEARING

"RANDALLEN"

Mon.-Sat. 8:30 pm - 1:30 am

Coming Attractions

Aug. 1 "Strider"
Aug. 15 "Lifeline"
Aug 29 "Rainbow"

SUNDAY NIGHT 2/1 *All Evening* Join us as we spin the latest hits

French Colony BAR

6 Mile Rd. & I-275
Phone 464-1300

Holiday Inn

LIVONIA WEST

Featuring...

Custom Decorating *including our* NETTLE CREEK GALLERY

23rd Annual STOREWIDE SUMMER Sale

at 25% SAVINGS

Let our professional I.D.S. Interior Designers show you how to bring new spark to your home. Take advantage of our storewide special savings. 10% to 40% reduction on all draperies, bedspreads, upholstery and accessories including the entire Nettle Creek collection. Come in or call. Let's get started soon. Budget terms, of course.

Ray Interiors

Ray Interiors *Michigan's first Drexel Heritage* store

Member, Interior Design Society

33300 SLOCUM DRIVE • FARMINGTON • 476-7272

Open Tues., Wed., Sat. 9:30-5:30; Mon., Thurs., Fri. 9:30-9:00; Sun. 12:00-4:00

"Serving the Metro Area Since 1938"

Sports

NOVI-WALLED LAKE NEWS

News photo by STEVE FECHT

Roy and Cathy Artley are headed from Walled Lake Western to Schoolcraft College

Father-daughter tandem joins Schoolcraft cagers

By B.J. MARTIN

Honest, folks, they didn't plan it that way.

Roy Artley just happened to like basketball — and turned out to be a pretty good coach. Cathy just happened to be a pretty good player. And now the father-daughter duo from Wixom, after teaming up for years at Walled Lake Western High School, is graduating to Schoolcraft College this year.

"I know it looks funny, but we're both as surprised as anyone else," said Roy, who this spring was named assistant basketball coach at Schoolcraft College in Livonia. "Cathy had decided last April she'd go to Schoolcraft after talking with (Schoolcraft basketball head coach) Ed Kavanagh, who I knew a little.

"Three weeks later, in May, I was talking to Ed, asking if he'd heard about coaching spots at any colleges, and he said he had an assistant coach opening because his assistant coach, Cathy Stacey, left after last season."

There was no disputing Roy Artley's qualifications for the job. In his second year as varsity coach at Western, he led the 16-8 Warrior girls team to the Class A regional finals last season, the furthest the team had gone in post-season play in six years. In fact, the Warrior varsity girls team was named Sliger-Livingston Publications' "Team of the Year" for 1982.

Roy has been with the Western athletic staff for five years, starting out as freshman boys basketball coach. He coached girls junior varsity basketball for three years, then coached Cathy on the varsity for her junior and senior years. Cathy also played varsity basketball as a sophomore.

A 5'6" point guard, Cathy was certainly one of the biggest reasons for the Warriors' success last fall.

'I know it looks funny, but we're as surprised as anyone else.'
— Roy Artley, College coach

The most consistent player on a team loaded with talent, Cathy was responsible for running the Western offense, setting up 6'2" Val Hall and 6'0" Fran Cullen for inside shots, while keeping defenses honest with her outside shooting and quick moves to the hoop. She averaged 14.0 points a game last fall and set a school record for assists in one season with 90 — in spite of the fact she had missed several games due to illness.

Cathy is a versatile athlete who combines her agility and savvy on the court with similarly impressive skills on the softball diamond. She was named to the honorable mention all-area basketball squad and also received first-team all-area honors in softball this spring. "Unfortunately," she sighed, "Schoolcraft doesn't have a softball team."

Cathy will major in computer accounting at Schoolcraft and was awarded a $300 athletic scholarship for basketball. Also recruited to play for Schoolcraft is Walled Lake Central's Caryn Lamb, a 5'11" power forward named second-team all-area last fall. "I was really glad we were able to get Caryn," Roy added. "She'd come to check out the volleyball program and Ed talked with her about playing."

Roy believes Cathy and Caryn will be important cogs in Schoolcraft's team this season, which other coaches in the area have said looks like a winner with some talented recruits.

How do Roy and Cathy feel about continuing on together? As befits their respect for each other, which is instantly visible in the company of both, they couldn't be happier.

"I can't say we've never disagreed about something," Cathy said. "There've been times. But we both learn from each other. I'll ask him what he'd do in a certain situation, for example."

Roy agrees. "We keep what happens in the gym in the gym. We don't discuss the games at home. And I appreciate it when any of my players ask for my comments, not just Cathy."

Cathy will concentrate on her studies this fall, while Roy will team with Ed Kavanagh, who is currently boarding with the Artleys, in coaching Livonia Ladywood's varsity girls' basketball team. Kavanagh is head coach, Roy the assistant.

Basketball season at Schoolcraft opens the day before Thanksgiving this fall with two road trips. The opening home game will be in early December.

Kukuzke 3rd at fitness meet

The City of Novi was represented by 31 athletes at the 26th Detroit Metro Youth Fitness Meet at Metro Beach in Mount Clemens last week.

And one of them — 10-year old Lisa Kukuzke — registered the city's first-ever third place finish at the meet.

Lisa, a student at Novi Middle School North, took third place in the Class C (age 9-10) 440 yard dash with a time of 1:27.19.

The remainder of the Novi contingent included: Traci Albers, Aaron Ball, Lisa Belliston, Sherri Brett, Angela D'Angelis, Jeannine Delazzer, Matt Gdowski, Brent Groom, Stephanie Groom, Eddie Haran, Matt Haran, Jon Henderson, Erica Hoorneart, Renee Hoorneart, Brian Kukuzke, Shannon Malynick, Glen Matthews, Jamie Miller, Jeff Miller, T.J. Modelski, Jeff Operman, Jude Pereira, Kim Reynolds, Scott Reynolds, Dawn Richardson, Danny Sitts, Terri Stanton, Randy Thompson, Rusty Tobel and Keith Yost.

RYMAL SYMES COMPANY•REALTORS

NOVI
LOVELY STONEHENGE CONDO
We have an anxious seller with a beautiful 2 bedroom, 1½ bath condo. Very well decorated with finished basement, extra storage in garage, private patio with gas grill. Call 478-9130.

NOVI
COUNTRY PLACE CONDO
Do you need a beautiful condo with immediate occupancy, 3 bedrooms, 2½ baths, full mirrored wall in living room with fireplace and off white carpeting thruout? Well, look no further, we have it. Call 478-9130.

RYMAL SYMES
- REALTORS Since 1923 -

THOUGHT ABOUT SELLING YOUR HOME?
OUR ADVERTISING CAN WORK FOR YOU!

NOVI—SUPER BUY
Transferred owner wants this one sold now. Large lot on court, 2 car garage, gorgeous family room w/fireplace & wet bar, formal dining room, plus 3 spacious bedrooms. $67,900. Call 478-9130.

ORCHARD HILLS RANCH
Lovely 3 bedroom ranch with full basement, 2½ baths, 2 car garage with door opener. Nicely treed yard, very private location. Ideal for the kids. Walking distance to schools. Call 478-9130.

BARGAIN HUNTERS
Reduced $3,000. Spacious 4 bedroom, 2 bath home is just loaded with extras. Features formal dining, screened deck off kitchen, family room w/fireplace and door-wall to patio, slate entry. Call 478-9130.

VILLAGE OAKS COLONIAL
Beautifully maintained 3 or 4 bedroom colonial in one of Novi's finest subs. Features family room with fireplace, formal dining room, large kitchen, full basement on a large lot. Call 478-9130.

NORTHVILLE SCHOOLS & EASY ASSUMPTION
Golfer's delight. "T" off just outside your covered patio, but watch out for the winding stream & mature trees. 4 bedroom, 2½ bath all brick ranch features 2 fireplaces, walkout basement. Call 478-9130.

MILFORD—MAPLE ROAD AND OLD PLANK
Stop!! You've found it all here!! Country living at its best. 4 bedroom colonial with family room, fireplace, 2 car garage and above ground pool on one acre with fruit trees & pond. Call 478-9130.

NEW HUDSON EXECUTIVE ESTATE
Gorgeous custom built 3200 Sq. Ft. 4 bedroom ranch on 17 rolling acres near I-96 & Milford Rd. Master suite with jacuzzi roman tub & dressing area, gourmet kitchen with Jenn-Aire. Priced below duplication. Call 478-9130.

W. BLOOMFIELD-IN-GROUND POOL
Spacious double wing colonial. 4 bedrooms, 2½ baths, 1st floor laundry, full basement w/back stairs to pool area all on a huge treed site with circular drive. Outstanding value at $139,900. Call 478-9130.

CONGRATULATONS
FIL SUPERFISKY
Salesperson of the Month

COMMERCE-WATER PRIVILEGES
Beat the heat in this lovely home on nicely treed lot less than a block to the beach. Lots of flowers and lush garden ready for harvest. Priced to sell. $67,900. Call 478-9130.

CANTON—CORPORATE BUY OUT
Immediate occupancy. Almost 2400 sq. feet in this four bedroom colonial with fenced yard near the elementary school. Carpeting thruout, paneled family room. Truly a value to see. $79,900. Call 478-9130.

CONDO-HIGHLAND LAKES OF NORTHVILLE
Immaculate Dundee Model with living room bay. Family room with fireplace, full basement and all those special features you'd expect at a super price. Call 478-9130.

NOVI CHARMER
Take a close look at this 3 bedroom brick ranch with 2 car garage, dining room for formal entertaining and just as clean as you'd expect at only $54,900. Call 478-9130.

NOVI BI-LEVEL
Immediate occupancy. Move in condition. Owner transferred. This home features 3 bedrooms, family room with fireplace, 2 car garage on a large lot. $68,500. Call 478-9130.

LAKEWOODE CONDO—NOVI
This immaculate 2 bedroom unit is a must to see. Newly decorated in neutral tones. Kitchen appliances included. Move in condition. Hurry! Won't Last! Priced at $47,900. Call 478-9130.

• Member—Western Wayne Oakland County Board of Realtors • UNRA MULTI-LIST Service • Birmingham Bloomfield MULTI-LIST Service.

RYMAL SYMES **478-9130** NORTHVILLE-NOVI

538-7740 LIVONIA-REDFORD

851-9770 FARMINGTON-W. BLOOMFIELD

News photo by STEVE FECHT

Novi's Denise Wardwell picks out a pitch

Batter's cage is hit with hitters

By KEN VOYLES

The community baseball and softball seasons are winding down, but hitters can always get in a few practice swings at the Copper Mug Batting Cage in Walled Lake.

The cage, which is set up similar to a golf driving range, is open seven days a week and will be so until late September or early October.

The hitting complex includes seven batting cages, three for softball and four for hardball. The hardball cages are divided into slow, medium, fast and super-fast. In the slow cage pitches are released at 35-mph, while in the super-fast cage pitches whiz out at 75-mph.

"It's definitely a very realistic set-up," said Mike Karner manager of the operation for his father Al Karner, owner of Coppr Mug. "We didn't spare any expense in building it. We wanted to have the best batting cage around and we think we do."

Would-be hitters can swing at 12 balls for 50 cents or 50 balls or $2. Groups rates are available and hitters also can rent a cage by a time clock. A one-hour group rate runs $20 for 750 balls.

"Business has been good," said Karner. "One minute it's dead around here and the next minute it's jammed with hitters," he reported. "They seem to come in waves."

Yellow polyurethene balls are used at the batting cage. They are released from 50 feet away inside the cage netting. Each cage is divided by a wire screen and hitters must wear a batting helmet while in the hardball cages.

"We get individuals and teams who come in here to practice together," Karner said. "It's great. A little league coach can come here, line up his kids and let each one hit and tell them what they are doing wrong and what they are doing right."

Most of those who use the batting cage give it high marks for both accuracy and "challenge."

"I come here at least twice a week," said Kurt Ross, 13, of Plymouth one balmy summer night. "It's much more accurate than some of the other cages around."

Ross plays for the F-League Mustangs in Plymouth. "It's a lot of fun, though it can get tiring — the balls never stop; it's one right after the other," he said.

Not only do the balls come one after another, but each machine-released pitch is slightly different.

"We have an eight-inch variance to either side of the plate; the machine throws strikes just about every time," Karner said. "We also have a one-foot variance up and down. It makes a good hitting challenge."

The business, which opened last June, attracts all types of hitters, ranging in age from five to 75 and from the little kid who can't hit even one pitch at 35-mph to the would-be-pro slugger who connects at 75-mph.

Women also use the cage for practice. "We draw all ages and types," said Karner. "A lot of people first see us driving by. They'll stop and check it out. Then there are the dedicated hitters who come out here every other day. It gets very addictive."

Two analogs come to mind — a driving range for golfers and a video arcade for young computer enthusiasts. "You might say were like a driving range. We like to think of it as a batting range," Karner added.

The business is also open for night-time hitting thanks to nine overhead lights.

"A lot of the people who are coming in now are winding up their playing season," said Karner, himself a softball player. "They'll probably keep coming here even after it's over. Personally I like to hit until about September when I get tired of it. We stay open as long as we can, until the weather breaks and business slacks way off."

Title IX suit will affect women's sports

By B.J. MARTIN

A U.S. District Court decision on a lawsuit filed recently on behalf of the Michigan High School Athletic Association (MHSAA) will have a far-reaching impact on the status of women's sports in each of Michigan's public school districts.

The MHSAA, organizing body for Michigan high school sports activities, filed suit June 30 to "prevent the United States Department of Education from investigating or enforcing Title IX of the Education Amendments of 1972. . .with respect to alleged sex discrimination in high school athletics in Michigan."

It may sound contradictory for a state usually associated with the nation's most progressive politics, sexual or otherwise, to be suing federal authorities to prevent enforcement of a law designed to bring the principle of equal opportunity to boys' and girls' athletics. But, representatives of the MHSAA claim that it is precisely the progressive status of girls' athletics they want to uphold.

The story of the case for even the best-intentioned adherents to the principle of non-discrimination in high school sports can pit people with the same intentions on completely opposite sides of the issue.

Here is a brief summary:

Title IX, implemented in 1972, set a flexible agenda for the gradual removal of favoritism of boys in primary, secondary and college athletic programs. At the time of its enactment, and even now, the issue is a controversial one.

Almost indisputable is the positive effect that Title IX has had on girls' sports at the high school level. Girls today are stronger, healthier, more competitive and more physically competent than in previous generations, as any trip to a girls high school sports event will attest.

But different states have taken different approaches to attaining a satisfactory balance between boys and girls athletic programs. And according to an analysis forwarded to the MHSAA by federal education and civil rights authorities last spring, Michigan is lagging in several important areas:

Seasonal scheduling. The analysis compared the athletic seasons of girls and boys sports, noting that boys were consistently given the traditional season for their sports activities. For example, girls' basketball takes place in the fall, while boys play in winter. Girls' soccer is played in the spring, while boys play in the fall.

Authorities have claimed that scheduling girls' basketball in the fall eases the demand on gym facilities during winter, but that still leaves two questions posed by the analysis unanswered.

First, why is Michigan only one of five states scheduling girls' basketball in the fall? According to the analysis, 45 states schedule girls' basketball in the winter.

Second, why are boys always given the preferred season? "Assuming that (better facilities use) was the motivating factor," the report stated, "and that separate seasons were necessary for an efficient use of facilities, this (practice still) does not justify the practice of scheduling only the girls' sports in seasons other than the 'traditional' seasons."

The analysis states that failing to schedule girls' seasons in the preferred time of year limited their opportunities to compete against teams from other states; limited opportunities for post-season play in golf, tennis and swimming for girls; limited girls' chances of being recruited by colleges, which schedule simultaneous seasons for men and women; limited the amount of time girls could be scouted according to NCAA by-laws compared to other states; and limited opportunities for girls to play games before a "prime-time audience," in particular, Friday night games.

Shorter seasons. Womens' sports seasons are on the average four days shorter than those for boys.

Unequal distribution of most popular female sports Of the seven most popular girls' sports, four are offered in the fall (basketball, tennis, cross-

Continued on 4

AD discusses Title IX

Novi High School Athletic Director John Osborne was one of the few athletic administrators on hand this week to discuss developments in the Title IX suit, as many school personnel are taking vacations.

The rapid progress of the MHSAA legal battle surprised him a little, Osborne said. "I knew it was something a lot of people wanted to see," he said of federal education authorities' desire to schedule boys and girls sports seasons concurrently. "The facility usage has a lot to do with the way we've always handled it.... I know there's been some movement to get the seasons to coincide like they do at the college level.

"There are some questions. Does it serve the girls' interests better to schedule them in the winter, when they compete for attention against the boys' basketball team, or in the fall?"

But Osborne thinks Novi High School could handle the extra gym demand if it needs to. "I don't think it would be a problem," he said. "We already have to schedule it extensively for volleyball, varsity basketball and junior varsity basketball. We're already sharing the facility, so yes, it can be done."

Outdoor Folding Chairs
from $19.95
As Shown $29.95
JIMMIES RUSTICS
LIVONIA 29500 W. Six Mile 522-9200
BIRMINGHAM 221 Hamilton 644-1919

Have You Met This Agent

Kevin S. Ayers
You should meet him, get to know him.
He has the answers to your insurance problems — Auto, Life, Business, Home.
He may save you money, too. Call him soon.
AYERS AGENCY
In Wixom
Pontiac Trail at Wixom Rd.
Bus. 669-3010
Res. 624-2039
FARMERS INSURANCE GROUP

Pebble Creek Golf Club
Conditions-Lush!
THE FINEST MANICURED AND MAINTAINED COURSE

OPEN GOLF TIMES
7 a.m.-3:30 p.m.
Mon. thru Fri.
No Morning Leagues
Corner of 10 Mile and Currie Rd.
South Lyon 437-5411

Classified Ad?
Call
348-3024

Super August Clearance
1/2 OFF
All In Stock Furniture
thru August
Every piece of fine furniture at Tenpenny's
must be sold to make room for our new fall lines.
Offer limited to in stock furniture (no special orders)
Offer good only on furniture purchased days of sale. Cannot apply to prior sales.
SOFAS • CHAIRS • LAMPS • TABLES • BEDDING • LOTS MORE
MANY FAMOUS NAMES • ALL TOP QUALITY
TENPENNY Interiors
42951 W. Seven Mile Road
(In Highland Lakes Shopping Center) Open 7 Days
2 Miles W. of I-275 • Northville • 348-7174

PRE-OPENING SAVINGS!
UNITED HEALTH SPA — EAST & WEST
The ultimate in health spa facilities and aerobic dance celebrates the coming of its fabulous new $100,000 ULTRA-MODERN UNITED WEST for men & women by offering 12 months FREE with renewable membership.
The greater Livonia/Farmington Metropolitan area can now boast of having one of the most extravagant spa facilities in the world.

FACILITIES INCLUDE:
- Large Crystal Clear Hot Whirlpool Bath
- Dry California Redwood Sauna
- Hot Wet Finnish Steam Room
- The World's Finest Progressive and Variable Resistance Exercise Machines
- Personalized Exercise Programs & Supervision
- Professional Medical Advisory Board
- Cardiovascular Conditioning
- Aerobic Dance
- Supervised Nutritional Guidance
- Ultra Modern Vanity/Cosmetic Area
- Private Individual Showers—Lockers
- And Much More

MEN...WOMEN HURRY! Limited Phase III Pre-opening memberships now available for United West. Call 477-5623 or drop in today

JOIN NOW! FINAL DAYS FOR PHASE III SAVINGS

HURRY! OPENING RATES SUBSTANTIALLY HIGHER!
12 MONTHS FREE
WITH RENEWABLE MEMBERSHIP
MEN . . . WOMEN HURRY
Call Now or Drop In Today!
UNITED HEALTH SPA
WEST
Farmington Road At 7 Mile
477-5623
EAST
Dequindre At 18 Mile in the Windmill Plaza
254-3390
Private Facilities for Ladies & Men
• Your Membership honored at over 1600 prestige affiliates coast to coast

Walled Lake teams claim playoff titles

The Walled Lake Community Education Softball League playoffs were held last week. And despite continous rain showers the men's American and Central division playoffs were completed.

Lakeside Lounge won the men's American title with a 3-2 victory over Haggerty Harry No. 2.

Lakeside reached the finals from the winner's bracket in the double elimination tourney. The squad defeated two other teams before landing in the finals. Lakeside defeated Haggerty Harry No. 2, 5-3, in one of those games to send that squad into the loser's bracket. Harry reached the championship game after defeating Copper Mug, 5-3, in the finals of the loser's bracket.

Commerce Gulf won the men's Central division title with a 3-1 victory over Side Street. Side Street won the first game of the final two needed to complete the playoffs in that division with a 9-5 triumph.

Commerce Gulf defeated Side Street 4-1 earlier in the tournament, sending Side Street into the loser's bracket. Side Street stayed alive with a 9-3 triumph over the Walled Lake Jaycees. Commerce Gulf knocked off two teams before playing Side Street in the finals.

The Church division playoffs will be completed this week with the finals scheduled for 6:10 p.m. tomorrow at Walled Lake Junior High. The final teams are St. Matthews and St. Williams No. 1. At 7:30 p.m. that night the Church division all-star game will be played at the junior high. There is a $1 donation to watch the all-star contest.

The men's National division playoffs and the women's National and Central playoffs were completed Tuesday, but due to press deadlines the results will appear in next week's paper. The final standings for all divisions in the softball league will also be run in next week's edition.

The women's division all-star game is slated for August 9 at Walled Lake Junior High. The doubleheader will begin at 7 p.m. On August 11 the men's division all-star games will be held also beginning at 7 p.m. The men will also play a doubleheader.

According to Sue Stuligross of the Walled Lake Community Education office, the playoff games were hampered by rainy weather over the weekend. "We played most of our games in between the storms," she said. "We were luck to get in the playoffs that we did. We're hoping for no more rain this week."

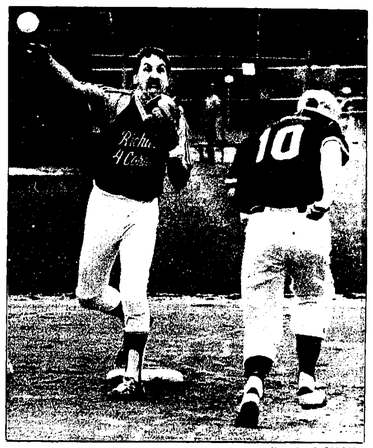

News photo by ROB REED

Bruce Taylor turns a double play in Walled Lake action

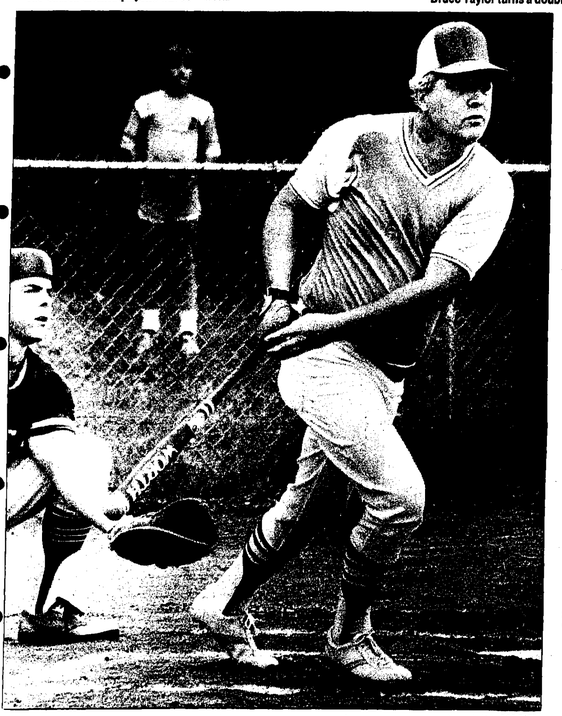

News photo by ROB REED

Bob Forge of the St. Williams squad bats during Church League playoffs

Walled Lake Major wins districts

With a dramatic 5-4 victory over Birmingham West, the Walled Lake Major League (age 11-12) baseball team took first place in the league's district tournament at Holly last week.

The district championship qualified Walled Lake to participate in the Midland Major Regional Tournament this week.

Walled Lake got superb pitching and timely hitting throughout the seven-game tournament, losing only one game in the two-game knockout playoffs.

In the 5-4 victory in the finals, winning pitcher Dave Nelson scattered five hits for his second tournament win, blanking Birmingham West until the sixth inning, when West collected three runs. But clutch defensive plays by catcher Tom Lamb and a short-to-second-to-first double play killed off the West rally.

First baseman Brian Burger and outfielders Derk Wallace and Tommy Althere paced the Walled Lake offense with two hits apiece, running up a 5-0 score that lasted until the sixth inning.

Walled Lake outscored its opponents 59-17 throughout the tourney, with pitchers Adam Cassel, Nelson, Burger and Wallace permitting only 13 earned runs in seven games. Nelson and Burger each hurled one-hitters along the way.

Meanwhile, Walled Lake batters hit .380 as a team while losing just one game, a 6-5 loss in the quarterfinals that featured a five-run Walled Lake rally that fell just short.

"That showed a lot of character," commented Manager Robert Zelinski. "The guys came to play and were gentlemen. We really came through after failing into the losers' bracket. I'm really proud of them."

Deadline's today for tennis tourney

Registration deadline for the adult doubles tourney in the Novi Tennis Tournament Series is today (Wednesday) at 6 p.m.

The tournament will take place Friday through Sunday at the Novi High Scool tennis courts, and is open to players 18 or older. Trophies will be awarded to winners and runners-up in men's and women's divisions.

Registration fees are $8 per team for Novi residents, $10 for non-residents. To sign up, drop by Novi Parks and Recreation Department offices at 43315 Sixth Gate Road. For more information, call the department at 349-1976.

Kurtis 5th at relays

Novi's Doug Kurtis helped Ford Motor Company to a fifth-place finish in the 92-team Corporate Cup Relays at Stanford University recently.

Kurtis finished second in the 10-kilometer run with a time of 30:03. His brother Dennis was seventh in 30:36. The duo combined for a first-place finish according to team points.

AT&T won the team title with 133 points. General Electric was second with 131, followed by IBM (93 points), Texas Instruments (88) and Ford Motor Company (61).

Bobcats go undefeated

Registering first place finishes in all relays and all but four of the individual races, the Novi Bobcat Swim Club blew the Clawson Swim Club out of the pool by a 351-68 score last Tuesday.

The win completed the 3-0 Bobcats' dual meet season. The Northwest Park and Recreation League (NRPL) meet will be held in Oak Park Tuesday and Wednesday of this week. The Bobcats will be seeking to take home their third straight league championship, and the club is scheduled to participate in the state meet this Saturday.

Here are the individual Bobcat winners in last week's meet against Clawson:

sm1300 8-and-under
25 Free: Boys — Chris Foreback, 18.19. Girls — Carrie May, 18.09.
10-and-under
50 Free: Girls — Gwen Rolands, 38.48. Boys — Bruce Bekkala, 39.9. 50 Back: Boys — Bryan Wohlfeil, 41.97. Girls — Gwen Rolands, 42.56. 50 Breast: Girls — Carolyn May, 51.97. Boys — Bruce Bekkala, 51.65. 25 Fly: Boys — Bryan Wohlfeil, 17.94.
Age 11-12
50 Free: Girls — Susan Laing, 31.57. Boys — Greg Huotari, 29.7. 50 Back: Boys — Ben Glotzhober, 35.84. Girls — Michelle Petail, 34.84. 50 Breast: Girls — Jennifer Clark, 41.47. Boys — David Suchyta, 39.86. 25 Fly: Boys — Greg Huotari, 16.87. Girls — Michelle Petail, 15.28.
Age 13-14
50 Free: Girls — Kristin Laing, 29.54. 50 Back: Girls — Carole Bekkala, 37.54. 50 Breast: Boys — Dave Berdiu, 34.31. Girls — Kristine Huotari, 38.35. 50 Fly: Girls — Kristin Laing. Boys — Chris Garascia, 33.41.
Age 15-17
50 Free: Lynn Wohlfeil, 27.44. 100 Free: Robert Papp, 50.96. 100 Back: Robert Papp, 1:06.45. 50 Breast: Linda Iseli, 37.90. 100 Breast: Eric Hutchison, 1:08.61. 50 Fly: Lynn Wohlfeil, 30.13. 100 Fly: Rob Wiley, 1:03.46.

NOW...
Free Pizza!
IN OUR DINING ROOM!!
Two delicious pizzas – One low price – dine in only
Little Caesars PIZZERIA
A FAMILY RESTAURANT
43333 Seven Mile NORTHVILLE
349-0556
PIZZA & PASTA
SALADS & SANDWICHES
COCKTAILS • BEER & WINE
VISIT OUR FAMILY VIDEO GAME ARCADE
WE WELCOME: TEAMS, LARGE GROUPS, CLUBS AND PARTIES
coupon
FREE LARGE PIZZA
With Your Purchase at Regular Price of Any Large Original Round Pizza of Equal or Greater Value. Just Present This Coupon to Your Waiters at Time of Order.
This Coupon May Be Used By Any Family, Club or Team for up to 10 FREE Pizzas with Purchase of 10 or More Pizzas!
Little Caesars PIZZERIA
Dine In Only 43333 Seven Mile NORTHVILLE 349-0556 Expires 8-7-83
You can only use one coupon at a time.
coupon
FREE PERSONAL PIZZA
Cheese and Pepperoni
With Your Purchase at Regular Price of a Personal Round Cheese and Pepperoni Pizza. Just Present This Coupon to your Waiters at Time of Order. This Coupon is Good for Lunch. Your Two Personal Pizzas Will Be Ready in Only Five Minutes!
Little Caesars PIZZERIA
Dine In Only 43333 Seven Mile NORTHVILLE 349-0556 Expires 8-7-83
You can only use one coupon at a time.

MILFORD LANES
Good 'Ol Days of Bowling
August 5th, 6th & 7th
Bowling & Hot Dogs 25¢ Ea.
—ATTENTION JUNIOR BOWLERS—
Bowl at Milford Lanes in Fall League—
Recieve Your Own Custom Fitted Precision Drilled Bowling Ball
6 Games & Pizza or Nachos $7.50
Sign Up For Fall Leagues Now. Leagues, Teams & Individuals
MILFORD LANES 131 S. Milford Rd. at GM Rd. 685-8745

Medical Walk-In Clinic
When you need a doctor
You may receive treatment in this comfortable well equipped office for all medical problems that can be treated in a family doctor's office, such as:
COLDS, COUGHS, EARACHES, SORE THROATS
FEVER, CUTS, BRUISES, SPRAINS
FRACTURES, LACERATIONS, ETC.
No appointment necessary
Open 7 days a week
Mon.-Sat. 5 pm-10 pm
Sun. & Holidays Noon-5 pm
Evening Medical Care P.C.
15370 Levan Rd.
Livonia MI 48154
464-1991

IS A PRIME NUMBER
You don't have to be a mathematician to know that our
Prime Rib Dinner for 2
adds up to a delicious meal at a great price!
Our tender, succulent Prime Rib is served with steaming Baked potato, Fresh hot rolls— your selection from our extensive soup & salad bar.
$8.95 per person.
Served daily from 5-10 p.m. Reservations Recommended
Holiday Inn
LIVONIA WEST • 6 Mile Rd & I-275 • Ph. 464-1300

PATIO BLOCK SALE
8" x 16" Natural Only 29¢ ea.
16 x 16 x 2⅜" Natural Only $1.39 ea.
16 x 16 x 2⅜" BRICK DESIGN Natural Only $1.49 ea.
20" Scalloped Edgers Natural Only 59¢ ea.
12 x 16 x 2¼" Natural only 59¢ ea.
Colored Blocks Available at Slightly Higher Prices
SALE ENDS 8-13-83
Ralph Gibeau BLOCK CO.
Mon.-Fri. 8-5; Sat. 8-3 464-0515
13075 NEWBURGH Livonia

If you didn't get your paper on Wednesday Call Circulation
348-3022

Grand Opening
Now thru August 13
Open Daily 10 until 6 Thurs. & Fri. until 9
Orin Jewelers INC

select an elegant new setting for her diamond or other precious stone.
Up to 5 stones set free up to 1 ct....Makes your Old Diamonds Look Like New!
NORTHVILLE
101 E. Main at Center St.
349-6940
GARDEN CITY
29317 Ford Rd. at Middlebelt
422-7030

Small ads get attention.

Parson to Person. . .
Learn to Love?
Dr. James Luther
Just before he died, Oslan Hammerstein penned a verse for Mary Martin to sing:
A bell is not a bell, until you ring it.
A song is not a song, until you sing it.
Love in your heart is not put there to stay.
Love is not love until you give it away.
Like a talent, loving is an ability to be cultivated. We learn to speak by speaking, to ski by skiing; so we develope caring through constant practice.
Some people develop ulcers because they practice hating or worrying. Loving starts as an act of will, through that determination becomes a skill and a style of life.
As with any skill you must start simply. Don't take on the needs of the world. Forget about starting the Jericho Road Mission Society or pouring oil and wine on all your suffering neighbors (Luke 10:30-34).
You can't do everything, but you can do something. What you can do, you should do! And what you should do, determine by the grace of God that you will do!
Of course, caring is easier to learn and accomplish in the company of others. That's part of the advantage of linking your life in a local church. A church can do through its members what no single Christian can do alone.
In a world that "couldn't care less," real Christians are those "who couldn't care more."
First Baptist Church of Northville
217 N. Wing • Northville
348-1020

Indoor Tennis
PRE-SEASON MEMBERSHIP SPECIAL!
$59.00 per person
JOIN NOW MEMBERSHIP WON'T EXPIRE UNTIL SEPT. 1, 1984
• PERMANENT COURT TIME • PRIVATE LESSONS • ORGANIZED PRACTICE • JUNIOR EXCELLENCE PROGRAM
BETTER HURRY! LIMITED NUMBER OF MEMBERSHIPS AVAILABLE AT THIS LOW PRICE
LIVONIA ATHLETIC CLUB
17250 NEWBURGH RD. AT SIX MILE LIVONIA
591-0123

CATCH TROUT
Spring Valley is a fish market of sorts — one in which customers from age 1 to 91 reel in their own fresh fish.
• Challenge 10" - 25" Rainbows, 2 to 8 lb. farm raised Channel Catfish or 7" - 10" Hybrid Sunfish. The choice is yours!
• 20 acres of Family Fun and Picnic grounds
5% DISCOUNT With purchase of 5 trout per group with this ad.
SPRING VALLEY TROUT FARM
I-94 to #167 Dexter Exit
4 miles West of Dexter to 12190 Island Lake Rd.
(313) 426-4772 • OPEN WED. thru SUN. 9-6
★ Featured in Detroit Free Press and Detroit News ★
GUARANTEED CATCH
• A REAL Educational experience for children as well as grown ups. Tour the farm and feed the fingerlings.
• No License Required. Poles, bait and cleaning available.
• Less than 1 Hour from metro area.

MHSAA files Title IX lawsuit

Continued from 1

country and swimming), two in the spring (softball and track) and only one (volleyball) in the winter, while boys' seven most popular sports are broken down into two in the fall, two in winter and three in spring.

The remedy proposed by education civil rights authorities is frankly radical: "In order to eliminate the adverse effects caused by current seasonal scheduling of sports, it is proposed that the female sports be scheduled in the same season as the same male sport.

As might be expected, school officials throughout the state claimed such a "remedy" would tax facilities use beyond capacity.

The present legal status of the MHSAA lawsuit seeking to overturn the federal edict is up in the air. A U.S. District Court hearing was to have taken place in Ann Arbor July 20, but Michigan Southern Divison Eastern District Court Judge Charles W. Joiner ruled that the proper jurisdiction was for the southern division's western district, and the case has been transferred there with no court date set.

Judge Joiner apparently was persuaded by federal authorities' claims that the MHSAA was "forum shopping" by seeking a Western District review of the case.

"There is only one plaintiff in this matter," the legal argument continued, "the MHSAA. Its corporate address and the address of the resident agent as registered with the State of Michigan, are in Lansng, which is in Ingham County."

The response, filed by Harry M. Singleton, Assistant Secretary for Civil Rights, U.S. Department of Education, also claimed the MHSAA has no standing to sue on its own behalf or on behalf of its members — in fact, some Michigan school districts have responded to letters from federal authorities, apparently satisfactorily.

"It appears that the Association is not correctly representing the views of those districts with respect to the jurisdiction of this offtice," the response claimed.

Run benefits Growth Works

Henry Ford Hospital and Growth Works, a Plymouth social agency, will host the first "Plymouth Distance Classic" benefit running event on Sunday, August 14.

The new running event will feature a one-mile "fun run" and a four-mile race, with registration at 7:30 a.m. the morning of the race at the Plymouth Gathering, an open pavilion next to Kellogg Park, at Main Street and Penniman in downtown Plymouth.

Proceeds of race entry fees will go to Growth Works, which provides counseling, alternative education, job training and work-experience programs for economically disadvantaged youth. The agency's building at 271 South Main Street, Plymouth, is adjacent to the new Henry Ford Hospita, outpatient Plymouth Center now under construction and scheduled to open in October.

The four-mile race through historical Plymouth will begin at 8:15 a.m., immediately after the 8 a.m. fun run. There are six age categories for female runners (14-and-under to 50-and-over) and seven for male runners (14-and-under to 60-and-over).

Awards include: ribbons to all fun run finishers, Converse running shoes to the first-place finisher in each age group; medals to first-through-fifth place finishers in each group; and additional merchandise prizes.

Entry forms are available at several area sporting good stores, the Growth Works, and the Henry Ford Hospital's Fairlane Center in Dearborn and the Henry Ford Hospital West Bloomfield Center, 6777 West Maple Road.

Entry fees are $4 for the fun run and $6 for the four-mile run. For further information on the Plymouth Distance Classic, phone Growth Works at 455-4094.

Soccer ball juggle results

Results of the soccer ball juggling contest in Novi, held last spring, were recently released. Here are the final results in each age category:

6-Year Olds	1st Try	2nd Try
Amanda Coe	1	2
Chris McQuade	1	1
Todd Rejekovich	1	1
7-Year-Olds		
Junior Howard	2	3
8-Year-Olds		
Todd Pheiffer	2	4
Bryan Kukuzke	2	2
Jamie Rose	2	2
Chris Foreback	1	1
Steve Howard	1	1
9-Year-Olds		
Mike Wysocki	4	5
Matt Hoffman	3	3
Jack Abate	2	3
Adam Yatooma	3	1
10-Year-Olds		
Mark Clary	6	7
Jeff Watson	4	7
Mike Carcone	1	7
Mike Summerton	2	2
John Conley	1	1
11-Year-Olds		
Craig Berry	3	7
Ed Cole	2	7
12-Year-Olds		
John Price	1	2
13-Year-Olds		
Mike Schwartz	21	2
Brent Groom	3	6

Novi youth softball stats

NOVI BOYS YOUTH SOFTBALL

Gell's Sporting Goods	9	0
Novi Jaycees	4	4
Goat Farm	2	6
Jerry's Barber Shop	2	6

BOYS JUNIOR FINAL STANDINGS

Novi Lions Club	11	1
Foote Gravely	6	5
Novi Family Dental	0	10

GIRLS SENIOR SOFTBALL

O'Brien's Angels	7	3
Beverly Home	6	4
Marty Feldman	6	4
Fil Superlisky	1	9

GIRLS YOUTH SOFTBALL FINAL STANDINGS

Village Auto Sound	8	4
Ah Wok	7	4
Novi Lions Club	7	5
Cone Zone	5	7
Gells Sporting	2	9

GIRLS JUNIOR SOFTBALL

Haverill Farms	9	2
Novi Special	6	3
Marcus Glass	6	4
Youth Assistance	5	4
Novi Family Dental	4	5
Jaycee Auxiliary	3	7
McNish Sporting	2	8

Novi adults softball stats

NOVI PARKS & REC (Standings from July 27)

MEN'S RESIDENT LEAGUE

Division A

Action	17	0	0
O'Shea's/M.F.	15	1	0
Smith Bros.	13	3	0
Rent-a-Jalopy	12	6	0
Novi Inn	10	6	0
Winners Circle	9	8	0
Hudsons	9	8	0
Travel Masters	7	10	1
Frigates Inn	2	15	0

Division B

Goat Farm/D.C.P.	14	3	1
Bar-Mad	10	6	0
Goat Farm II	9	9	0
Frank W. Kerr	8	9	0
J.C./G.F./N.E.	8	9	0
MRM in Motion	5	12	0
Vicount Ind.	5	13	0
N.I. Ind.	5	13	0
Mohawk Hawks	1	16	0

Player of the Week: Paul Defour, Mohawk. Defour led the Mohawk Hawks to their first win of the season, an extra-inning victory over MRM in Motion. He went 4-for-5 at the plate and also scored three times. The Hawks also lost a game this week, a 10-4 setback against B Division leader Goat Farm/DCP. DeFour went 2-for-3 in the loss.

MEN'S 35 AND OVER

Division A

Ace Sports Shop	8	1
Winners Circle	7	2
Goat Farm	7	2
Duty Drawback	4	5

Division B

Goat Farm I	4	5
Random House	4	5
Jim Storm	4	5
Pit-Stop	1	7
Travel Masters	1	8

Old-Timer of the Week: John Gummerus, Jim Storm Insurance. Gummerus' 3-for-4 performance at the plate paced a 7-6 win over Goat Farm I. He also collected two RBIs and scored one run. The win kept Jim Storm Insurance in a three-way tie for first in Division B.

MEN'S SUNDAY LEAGUE

Division A

Mr. Joe's	11	1
Bosco's	9	2
McNish	8	4
Erwin Farms	8	4
Duffy's Den	6	5
Novi Inn	5	6
McNabb Carpet	5	6
Drakeshire	3	8

Division B

Laho Custom	9	2
Jamies on 7	9	2
Jerry's Barber	7	5
Town Club	5	6
Artesians	3	9
Southland Bldg.	2	10
Ruggers Pub	0	11

Sunday Player of the Week: Glenn Neimi, Laho Custom. Neimi paced co-Division B-leader Laho Custom to two wins last week. Against Town Club he went 4-for-5 including two singles, two doubles and three runs. Laho won 13-2 and earned a forfeit win over the Artesians to stay tied with Jamies on 7 with a 9-2 record.

WOMEN'S RESIDENT LEAGUE (Playoff Standings)

Division A

Silvermans	3	1
Suburban	3	1
O'Brien's	2	2
Woodland	2	2
P&P Cycle	2	2
Goat Farm	0	4

Division B

Hudson's/N.I.	4	0
Mich. National	3	0
Typewriter	3	1
Dec Mates	1	2
Novi Auto/W.O.W.	1	2
O'Shea's	0	3
Travel Masters	0	4

Resident Player of the Week: Bambi Albertson, Hudson's/N.I. Albertson led Hudson/N.I. to two wins this week by going 7-for-10 at the plate. In Hudson's 31-4 pounding of O'Shea's last week Tuesday, Albertson went 4-for-5 hitting for the circuit with a single, double, triple and home run. Against Dec Mates the following Thursday, she scored four runs as Hudson's won 16-4. The win left Hudson's in first place in Division B.

Gerisch leads

Al Gerisch leads the Golden Retrievers men's and women's senior golf league sponsored by the Novi Parks and Recreation Department.

Gerisch has a total of 175 points going into the last three weeks of competition. Tied for second are Willis Trembath and Matt Karvonen with 120 points apiece.

Verna Turley and Jean Keep are tied for the lead among the women with 90 points each.

There are 32 men and women in the league.

"FIX IT 'N PAINT IT BUILD IT 'N STAIN IT"

PINE CASHWAY LUMBER

FIR SIDING
4'x8' 8" O.C.
$13.99
NATURAL RUSTIC
TEX. 1-11

SUPER SPECIALS
50% OFF
ALL 'BEST QUALITY' SERVISTAR PAINT
INTERIOR FLAT
$8.49
Reg. $16.99
EXTERIOR FLAT
$9.77
Reg. $19.55
PAINT PAINT

FOREVER DOOR
Warranteed to last as long as you own your home!
White or Brown
32" or 36"
169.95

BEST PRICE IN TOWN!
WE WILL TAKE 5% OFF ANY CURRENTLY ADVERTISED LOWER PRICE - for 235 lb., #1 grade shingles
OUR PRICE $7.99 bdl.
Bring in the ad - and save!
CertainTeed
50% OFF 50% OFF

LANDSCAPE TIMBERS
Rough sawn. Preservative pressure treated.
3x5-8' $2.99
4x6-8' $4.39
6x8-8' $9.95
CYPRESS MULCH $2.95 bag

TREATED LUMBER
14'x10' DECK $279.98
INCLUDES: Lumber, nails, posts & post brackets

	8'	10'	12'	14'	16'
2x4	2.39	2.99	3.89	4.29	5.19
2x6	3.59	4.49	5.95	6.69	7.99
4x4	4.45	6.19	7.39	9.05	10.80

HANDI-PANELS

	2'x4'	4'x4'
1/4"	2.79	5.69
1/2"	3.59	7.29
3/4"	4.79	9.69

DOG EAR FENCE
TREATED
6'x8'
$26.95

CEDAR LATTICE
100% CEDAR
24"x96" 9.95
48"x96" 19.95

2x4's
ECONOMY GRADE
7 ft. 79¢
8 ft. 89¢

PINE CASHWAY LUMBER
Our low prices help you make it.

BRIGHTON	525 Main St	227-1831
DETROIT	5311 E. Nevada	368-1800
FENTON	14375 Torrey Rd.	629-3300
LINCOLN PARK	3255 Fort St	386-5177
MT. CLEMENS	55 Groesbeck	469-2300
OWOSSO	1315 E. Main St	723-8911
REDFORD	12222 Inkster Rd	937-9111
SOUTHFIELD	22800 W. 8 Mile	353-2570
SOUTH LYON	20801 Pontiac Trail	437-4161
UTICA	48075 Van Dyke	739-7463
WATERFORD	7374 Highland Rd.	666-2650
YPSILANTI	629 N. Huron	481-1500

OPEN: Mon. thru Thurs. 8 a.m. to 6 p.m. Friday 8 a.m. to 8 p.m. Saturday 8 a.m. to 5 p.m. Sunday 10 a.m. to 4 p.m. PRICES GOOD THRU AUG. 3-9

Some items may not be available at all locations. All items Cash & Carry. Sale items marked with *

Section B

GREEN SHEET

Sliger/Livingston East

Want Ads INSIDE

Wednesday, August 3, 1983

Computer games are Aardvark forte

Aardvark President Rodger Olsen calls customer service his company's key to success

By PHILIP JEROME

MARS by Rodger Olsen — Your ship crashed on the Red Planet and you have to get home. You will have to explore a Martian city, repair your ship and deal with possibly hostile aliens to get home again.

— Advertisement
Aardvark Adventure Series

Six years ago Rodger Olsen was working as a psychologist at Maxey's Boys Training Center in Whitmore Lake.

Today at the age of 40, he's a millionaire several times over and president of Aardvark Systems, Ltd., a multi-national firm doing business from a run-down old home in Walled Lake.

Olsen, a huge, bear of a man, is one of those individuals who has made a fortune in the computer industry. Specifically, Aardvark is a software programming and distribution house, making games and adventures for nearly a dozen different types of home computers.

"Basically," explains Olsen, "I'm a toymaker. I make toys and games for home computers."

A Walled Lake resident for 10 years, Olsen became a high-tech millionaire almost by accident.

"I've always been fascinated by numbers," he reported. "Even as a psychologist, I believed that if you can't explain it with numbers it's not real."

It was roughly six years ago that Olsen went out and spent $500 to purchase his own home computer. But the machine that would lead to formation of a multi-national company was at first a disappointment.

"I felt guilty for taking $500 out of the family budget to indulge my interest in numbers," he explained. "All it did was sit there and blink at me."

Determined to make use of his $500 expenditure, Olsen began to create his own computer games and quickly discovered he was good at it.

"I liked them, my kids liked them and the neighbor's kids liked them, too," he said, "so I took out a classified ad in one of the 25 magazines geared specifically to home computers."

The response was slow at first — a phenomenon which is not unusual because people who buy games through computer magazines have to learn to trust the company, according to Olsen.

But soon the orders started coming in.

"We filled up the corner of my living room, then the whole living room, then the den and an addition to the house," Olsen reported. "We moved the business into this house at the corner of South Commerce and Decker Road, but now it's too small and we're looking to move again.

"Everybody is crawling all over everybody and we have to find a new location in order to keep up with the demand. There's simply not enough room to do all the things we have to do."

Aardvark Systems, Ltd., has grown considerably from a company that began with a man designing computer games in his living room.

And Olsen's roll has changed considerably with the growth.

While he started as an "author" of computer games, Olsen says he's now more of an "editor."

Aardvark actively recruits young authors, urging them to send in their game proposals by offering "the highest commissions in the industry" and pledging to give programs "the widest possible advertising coverage."

Olsen personally edits each game that's submitted. More importantly, he responds personally to each author, making suggestions on how their games can be improved to make them marketable.

It's that personal attention which has made Aardvark as successful as it is.

"Authors like to send us their games because they know Rodger takes a personal interest in every one of them," explained an Aardvark employee. "When you send us a game, you get back more than just a form letter — you get a personal letter back from the president of the company explaining what you did right, what you did wrong and what you can do to improve it."

Olsen believes the same level of attention to the company's vast mail-order division is responsible for Aardvark's success.

"Computer games is a very financially-lucrative business and lots of people have tried their hand at it," said Olsen. "Aardvark is the second oldest company of its type in the country and I've probably seen more than 1,000 competitors die off over the past six years.

"Now the big-money firms like Atari, Warner Brothers and Fox Studios are investing big money in the field, but we're not worried because they don't have our expertise and they don't have the customer-relations philosophy that we do."

Olsen said the true key to Aardvark's success is its guarantee, a guarantee that is unique in the industry.

In essence, the guarantee says that if you don't like the game, send it back within 15 days for a full and unconditional refund.

"The reason we've survived so long," said Olsen, "is we offer better service to the user than any company has ever done. We have a phone number that people can call if their game isn't working right or they have a problem.

"We've survived in this business on the quality of our games and on customer service. It's the key to our success and it's something that will be maintained no matter how large we get.

"The guarantee and the service are what makes us unique. Some of the newer firms in the business have more money, but none of them will ever offer the service we do."

Aardvark currently is in the process of a major change in its distribution system. Previously, the company has sold its games almost exclusively by mail.

Olsen said Aardvark is the number one customer at the Walled Lake Post Office. "We receive four to five mail bags of orders per day and we send back at least that many filled with games," he said.

Now, however, Olsen is moving to market his Aardvark games through retail outlets.

"If 60 million people will buy computer games, only 20 million will buy them via mail orders," he explained. "What we want to do now is make our games available to the other 40 million people who buy their games at retail stores."

In addition, Olsen is in the midst of negotiating franchise agreements with companies overseas. Aardvark has recently completed negotiations with Logic III, Ltd., to market its games in Great Britain.

Franchise agreements with other firms have been reached to market the games in New Zealand, Hong Kong, Australia, Sweden, South Africa and Europe.

MID-SUMMER TENT SALE

SPECIAL HOURS: Wed., Thurs., Fri. 9-9; Sat. 9-4

ON THE SPOT FINANCING & IMMEDIATE DELIVERY

OVER 150 NEW CARS & TRUCKS AVAILABLE

NEW 5 YEAR FINANCING AVAILABLE

REFRESHMENTS WILL BE SERVED

$199.00 OVER ACTUAL DEALER INVOICE

"Ask To See Invoice"

4 BIG DAYS
August 3, 4, 5 & 6

Sale applies to New 1983 Chevrolets in our large inventory
Excluding All Camaros & Corvettes

SPECIAL PRICES ON ALL USED CARS & TRUCKS
50 TO CHOOSE FROM

CHEVETTE Stock No. 3-318 $5088.00*
CAVALIER Stock No. 3-278 $6437.77*
S-10 PICK-UP LONG BED Stock No. 3-72 $6338.77*
CELEBRITY 4 Dr. SPORT COUPE Stock No. 3-240 $7782.00*

GM QUALITY SERVICE PARTS GM
GENERAL MOTORS PARTS DIVISION
Keep that Great GM Feeling with Genuine GM Parts

GARY UNDERWOOD Chevrolet
603 W. Grand River — Downtown Brighton 229-8800

* Plus Mich. 4% Sales Tax & License

Business Briefs

CO. AND VIZGIRDA, at 431 North Main Street, Milford, offers hand-painted greeting cards and invitations, personalized cards, pens and more.

Irene Vizgirda and Barbara Brish are the owners. The card shop, which opened in January 1983, specializes in personalized cards and art work, such as signs, menus, business announcements, book illustrations and one-of-a-kind cards for every, and any, occasion.

Vizgirda does the one-of-a-kind cards. In the past two years, working as the Card Lady Irene, she has made over 2,000 personalized cards.

"In this age of decreasing personalization," said Vizgirda, "it's the intent of Vizgirda and Co. to bring a touch of specialness and personalization to the traditional holiday-occasions and the nontraditional."

JUAN CARLO'S has received the ADAM Award from the American Dairy Association of Michigan.

Co-owner John C. Hansen recently received the award created to honor restaurants and other dining places serving real dairy products including milk, butter, cheese, cream, sour cream and yogurt.

The ADAM plaque cite's the Mexican restaurant's use of real dairy products and displays the American Dairy Association "REAL" seal symbolizing genuine dairy foods as opposed to imitation dairy products.

The ADAM commended the restaurant's "consistently high standards in food preparation and service." Juan Carlo's opened in December, 1982 at 148 Mary Alexander Court in Northville.

PHILLIPS TRAVEL SERVICE located at 110 North Lafayette, South Lyon is introducing travelers to Delta Air Lines' DATAS II, an automated, unbiased reservation system for travel agents. DATAS II is the world's first unbiased computer reservations and ticketing system, according to Dallas Phillips, owner of the travel service.

"The complexity of today's travel industry has made automation an important factor in our plans for growth and success," Phillips said. "Delta's DATAS II meets the travel counselor's needs for accurate and unbiased information concerning fares, schedules and related support functions necessary to provide superior customer service."

Phillips explained that DATAS II will give his customers flight information on any United States airline in the same unbiased sequence as it appears in an airline guide. "For this reason," Phillips noted, "our agency signed a contract for this unbiased reservations system soon after Delta announced it."

Vince Durocher, Delta's district marketing manager, said, "We are delighted that Phillips Travel is introducing DATAS II in the South Lyon area. The travel industry's response to it has been positive and we're told time and again by our friends in the travel agent community that our unbiased, advanced-technology system is what they want." Durocher added that Phillips is one of the nation's first travel agencies to contract for Delta's computer system.

RUSSELL GARDNER of 12575 Green Tree Trail in Green Oak Township has joined Farm Bureau Insurance Group (FBIG) as a new agent serving this area.

Gardner recently completed FBIG's month-long career development school for new agents. The training prepared him for the state insurance licensing examination and provided instruction in all areas of property, casualty and life insurance.

Gardner's training included Michigan State University's Institutes on Life and Property/-Casualty Insurance and two weeks of instruction at the company's home office in Lansing.

Gardner joins a force of more than 420 FBIG agents serving 300,000 Michigan policy holders.

RUSSELL GARDNER

UNITED HOME HEALTH SERVICES has opened at 8619 Grand River, Brighton. Five women make up the governing group, including Dr. Shobhana Joshi, a psychiatrist who is on the staff of psychiatry at Ypsilanti State Hospital in addition to maintaining private practices in South Lyon and Ann Arbor.

Dorothy Roer of Farmington, a social worker who is owner of the Center for Physical Therapy in Brighton and the D & D Health Associates in Centerline, is one of promoters of the new service.

The service is set up to assist those who are temporarily or permanently disabled, those recovering from surgery, those in rehabilitation programs, those who are terminally ill and those coping with serious accident or illness.

The group offers registered nurses, licensed practical nurses, aides, companions, homemakers, chore providers, physical therapists, occupational therapists, speech pathologists, social workers and psychologists. In addition, the service has available spiritual counseling, home dentistry and podiatry care as well as psychiatric consultations and medical supplies and equipment.

The telephone number for the service is available by calling Brighton information.

Three nurses, Marjorie Harmala of South Lyon, Stephanie Sparling of Plymouth and Jean Ekonen of Northville, make up the remainder of the governing staff of the new service. mala, Hara nurse for 24 years, is nurse consultant for the Alternative Intermediate Service (AIS) for the Mentally Retarded in Washtenaw County. Sparling is the former director of nursing at Ardmore Acres, a psychiatric hospital in Livonia. Ekonen is supervisor of nursing at Metropolitan Hospital West.

Harmala said the service's "excellent" receptionist/typist is a special education graduate of South Lyon High School.

J. MICHAEL CARVER, general manager of the Union Lake K-Mart discount department store, has received the Lakes Area Chamber of Commerce's first annual "Outstanding Citizen of the Year" award. The announcement was made by Chamber President Ronald M. Kidd.

Carver was cited for his support of civic and chamber functions. Among other activities, he chaired the Sponsors Committee for Muscular Dystrophy United Days for Union Lake and Commerce Village.

Carver also has accepted a beautification award from the Lakes Area Chamber for improvements to the grounds of the K mart store at 2905 Union Lake Road.

Realtors can tell value of addition

Improvement in existing home sales after a three-year slump is bringing more sellers back into the market, according to members of Metro MLS, the multi-listing arm of the Western Wayne Oakland County Board of Realtors.

Members reported a 19.3 percent increase in listings in the first six months of 1983 compared to a year earlier.

Some sellers are finding that improvements made to the home in expectation of the restored market are offering added value now and encouraging more buyer interest.

Others who made less judicious improvement decisions are finding the opposite is true.

Thomas A. Duke Jr., Metro MLS president, said many homeowners apparently don't recognize that Realtors are ready to offer counsel in such matters before projects are undertaken. Duke said Realtors remain the best source of information on neighborhood growth patterns, current housing trends and what is required to make a home saleable.

"Realtors know what competing homes on the market in the same general price range have to offer and can advise future sellers on how far they should go to keep pace.

"The two main concerns when considering remodeling or repairs are the return you will get on investment at time of sale and if the changes will work to move the home off the market faster," Duke said.

"Also to be considered, of course, is the length of time you will remain in the house to enjoy the improvements."

As a general guide, Duke said modernizing a kitchen or updating a bathroom usually pays off in resale value. The cost of adding a full bath may not, unless the house has several bedrooms and only a single bath.

Basement recreation rooms, a one-time plus, many now detract buyers, while a family room off the kitchen has grown in popularity and has wide appeal. The demand for central air conditioning has grown, but window and wall units seldom add to resale value.

Outdoors, a patio may help sell the home, but returns less than half its cost. A standard driveway is well worth maintaining. An elaborate U-shaped drive, which adds to maintenance trouble and cost, may turn buyers off unless it's a large home with extensive grounds.

Like interior decorating, landscaping is a matter of personal taste, and it is not economically sound to invest in many new plantings as a sales aid. Bedraggled landscaping does harm overall appearance, however, and may hinder a sale unless it is removed or trimmed into shape.

Unless it's required to bring the home up to code and pass inspection, wide-scale plumbing changes or increasing a home's electrical capacity usually go unnoticed. Aluminum siding, storm windows and cedar shingles, although more visible, also bring little cash return.

"The wise seller," said Duke, "tries to place himself in the buyer's position. Then it's easier to decide what low cost improvements can be made to make the home more appealing and which ones will drive up the price and bring buyer resistance.

"If average homes in the neighborhood are selling at $65,000 and your home is valued at $60,000, you might get most of a $5,000 investment back if it's made for the right improvement. But if contemplated changes would cost $15,000, you would do much better to attempt to sell the home pretty much as is at a lower than average price."

FEET HURT?

DON'T WALK IN PAIN - MOST FOOT PROBLEMS CAN BE CORRECTED IN OUR OFFICE

• Ingrown Toenails • Bunions
• Corns/Callouses • Adult & Children's Foot Problems
• Fractures & Sprains • Office & Hospital Surgery
• Warts (hands & feet) • Heel & Arch Pain

FOOT SPECIALISTS • FOOT SURGEONS

HOURS BY APPOINTMENT
DR. H. LEFKOWITZ
DR. I. STEINER
PODIATRISTS
MOST MAJOR INSURANCE PLANS ACCEPTED

1183 S. Milford Rd., Highland, Lakeview Plaza
887-5800

Since 1947
Michigan Aluminum Products Co.
WE BEAT ANY PRICE ANYWHERE ANYTHING IN GLASS OR ALUMINUM
EXPERTS IN SPECIALIZED ALUMINUM BUILDING PRODUCTS AND INSTALLATIONS
• STORM WINDOWS • DOORS & DOORWALLS
• PORCH LOOK ENCLOSURES & ADDITIONS
• THERMAL WINDOW & DOOR REPLACEMENTS
• SECURITY DOORS & WINDOW GUARDS
• GRAVE COVERS • AWNINGS
• SIDING, TRIM & SOFFITS • VINYL OR VINYL CLAD WOODS
255-0063
22916 GRAND RIVER AT TELEGRAPH
Deal Direct & Save • Free Courteous Estimates
ALL NEW ALUMINUM SECURITY DOORS By TRAPP

MICHIGAN HOME IMPROVEMENT
Corner of Telegraph & Grand River
Same Location Since 1937
For Your Best Buy and Workmanship in Home Improvement
— CALL —
MICHIGAN ALUMINUM 255-0063 or 64
And For ALL Security Needs
— CALL —
NATIONWIDE SECURITY 273-2224

BREAK-IN PROTECTION
NATIONWIDE SECURITY PRODUCTS
CALL FOR FREE ESTIMATES
273-2224
18530 TELEGRAPH AT GRAND RIVER 538-6527
STEEL DOOR WITH FRAME From $99 INSTALLED
SECURITY STORM DOORS From $249
STEEL REPLACEMENT DOORS 2" Steel Frame
DEAL WITH A COMPANY YOU CAN TRUST FOR YOUR SECURITY NEEDS

$50 TRADE-IN ON A NEW TORO
Right now your old power mower is worth hard cash for a limited time on a new Toro Walk Power Mower.
If all mowers look the same to you, maybe you aren't looking close enough. Look at Toro's easy empty bag, wide range of accessories, and powerful engine.
Look now. Your old mower won't be worth this much very long.
Offer ends: 8-30-83
Minimum Trade-In Discount
Free Assy. & Prep.
Free Gas & Oil ½ Gallon Gas Can
Model 20570
Regular Price $369.95
Less Trade-In* -50.00
PAY ONLY $319.95
TORO
We believe in making things better.
FOOTE GRAVELY TRACTOR
46401 Grand River - Novi (West of Taft)
Mon.-Fri. 9-5 Sat. 9-12
348-3444

DON'T BE FOOLED!
There is a Difference In Treated Wood. And ALL SEASONS WOOD makes the lasting difference...with quality. Get your money's worth!
CEDAR ALL SEASONS WOOD™
New Hudson Lumber
56602 Grand River
New Hudson 437-1423

CASH FOR LAND CONTRACTS & REAL ESTATE LOANS
Any type property, anywhere in Michigan. 24 hours. Call Fast. 1-800-292-1550 Ext. 3
National Accept Co.

COMPLETE CAR CLEANUP
• Interior & Exterior
• Polish & Wax
• Shampoo
• Steam Cleaning
• Rustproofing
South Lyon Collision
150 E. McHattie
South Lyon 437-6100

Green Sheet Gets Results
Try it soon!
(517)548-2570

GARDEN PROBLEMS SOLVED.
THE ORTHO PROBLEM SOLVER
We have the answers to nearly 2,000 gardening problems. Consult THE ORTHO PROBLEM SOLVER for free expert advice on weeds, pests, diseases, even climate problems. Come in and take a look.
Fletcher & Rickard
54001 Grand River
New Hudson
437-8009

17 POINT TUNE-UP
ON ALL BRANDS SEWING MACHINE
INCLUDES: Check timing, Clean machine, Grease gears, Lubricate, Adjust upper tension, Adjust lower tension, Buff hook, Adjust feed dogs, Check shafts, Check reverse system, Replace bobbin ring, Check motor, Check speed control, Check bobbin re-wind, Adjust foot height, Check needle height, Check designs
$9.95
With this ad Expires 8/31/83
ANDERSONS SEWING MACHINE CO.
PROSPECT HILL SHOPPING CENTER MILFORD
510 HIGHLAND AVE.
Mon.-Sat. 10-6 Thurs. till 8
684-0404

Save Hundreds of Dollars
All you need to lose. $159
No hidden costs
No gimmicks
Includes Doctor's examination and all weight loss weeks.
Stephenie Kovatch Lost 50 lbs.
Lose 10, 30, 50 even 100 lbs.* One low price for all.
MEDICALLY INDICATED LABORATORY TESTS ARE COVERED AND PAID FOR BY INSURANCE, INCLUDING BLUE CROSS & BLUE SHIELD OF MICHIGAN.
No pills, no liquid protein, no injections and no prepackaged food. Lose 3 to 8 lbs. a week! For men, women & teenagers.
☐ Least Expensive Weight Loss Program Available Anywhere.
☐ Call Today For Free Consultation.
*As people vary, so does weight loss.
QUICK WEIGHT LOSS CENTERS
BRIGHTON 227-7428
MAJOR CREDIT CARDS ACCEPTED HOURS: MON. THRU FRI. 9 a.m. - 7 p.m.

Novi industrial park certified

Novex industrial park received Michigan Certified Industrial Park status in recent ceremonies in Novi.

To receive certification the park passed inspection processes established by the Michigan Industrial Developers Association in conjunction with the Michigan Department of Commerce.

Minimum standards were set up by the organizations in an effort to foster uniformity in use of the term "industrial park." At one time industrial parks ranged "from the highly sophisticated, organized industrial district to the isolated cornfield completely lacking in basic services and amenities," according to a history of the certification program.

Michigan was the first state to initiate a certification program. Ray Schwemin, Michigan Industrial developer's coordinator for recertification of industrial parks, explains the process puts local industrial parks into Department of Commerce marketing promotions.

Parks are recertified every three years to insure minimum requirements are being maintained. Minimum requirements include 40 acres of industrially-zoned land; water, sewer and utilities in place; an all-weather road with highway access; and a set of protective covenants to insure uses with neighbors within the park.

On hand for the ceremonies in Novi were members of the Michigan Industrial Developers' Association Don Foytek, site location consultant and area development marketing and customer relations and Charlotte Mahoney, senior area development analyst market development. City officials at the festivities were Mayor Robert Schmid, Assistant City Manager Craig Klaver and Community Development Director John Hazelroth.

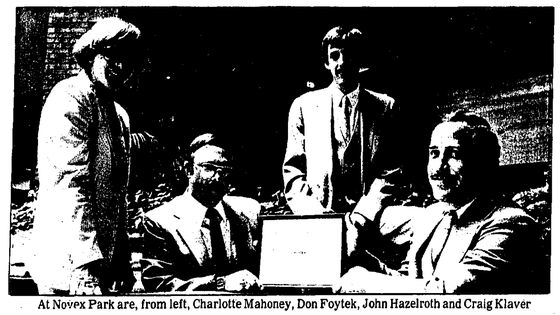

At Novex Park are, from left, Charlotte Mahoney, Don Foytek, John Hazelroth and Craig Klaver

Commission examines wage discrimination

The Michigan Civil Service Commission agreed recently to seek help from a blue-ribbon task force in determining how to achieve "comparable worth" — elimination of wage discrimination based on sex due to labor market and social factors — in the Michigan classified service.

A staff report to the commission indicates jobs traditionally held by women are valued at less than are classifications at similar skill levels dominated by men.

"The issue of concern is not whether we should or should not take steps to eliminate wage discrimination based on sex, where it exists," said Commissioner John F. Dodge, Jr. of Grosse Pointe Park. "The question is one of strategy."

The task force will be formed and assigned to explore specific questions and make recommendations on cost and collective bargaining factors late this summer.

It will be told to provide answers "as quickly and as surely as possible," Dodge said.

Since solving the issue is likely to involve high costs and significant public policy issues, the task force is to include legislators, a representative for the governor and several persons from the private sector, the commission indicated.

Commission chairperson Michael A. Dively of Albion said comparable worth "is a major issue of the '80s and the commission is in a national leadership role in addressing it."

In other actions, the commission:

• Approved changes in the unclassified positions in six departments where department heads requested realignments to accommodate reorganization.

• Approved a collective bargaining agreement in the Human Services support unit of state employees, except for a provision dealing with contractual services which violates commission rules.

• Approved five "secondary agreements" affectiving various employee organization units and departments of state government.

• Provided temporary waiver of rules to allow the Department of Civil Rights to lay off all of its employees for up to four days without losing fringe benefits during the remainder of the current fiscal year. The action is to meet severe budget problems.

• Approved immediate implementation of a higher cap on annual leave accrual by state employes with long service, and acted to allow payment of clothing allowances to certain Department of Natural Resources investigators.

• Heard a number of presentations by state employees and their representatives on several issues.

New Owners

Margie's Beauty Salon in Northville has changed hands. Margie Keiner, left, who operated the shop at the same location for 42 years, hands over the keys to new owners Barbara Graham and Jeanette Horton, who will change the name of the shop to Hairitage Center Salon. Photo by Steve Fecht

THE RIEBLING FAMILY has assumed ownership of the Town & Country Cyclery shop at 148 North Center Street. From right to left, Paul and Karen Riebling, 3-year-old son Andrew, 5½ year old daughter Kate and Paul's brother Kurt show the variety of bicycles offered.

Tire recall law altered

A new voluntary vehicle tire registration program took effect June 20, prompting a tire safety group to urge buyers to make sure that a form is filled out so that they can be contacted in event of a recall.

The National Highway Traffic Safety Administration (NHTSA) proposed a recent change in federal law that relieves independent tire dealers and distributors from the requirement to register tires for the buyer.

They are now only required to give the buyer a registration form containing the tire identification number from the sidewall of the tire.

"The manufacturer can't get in touch with you directly unless he has your name and address on file," said Donald G. Brotzman, chairman of the Tire Industry Safety Council.

"While a recall is not likely, it is important to make sure your tires are properly registered just in case."

MORTON Salt Pellets
50 Lb. Bag $4.25 ea.
10 or more bags $4.00 ea.
BEST FOR YOUR WATER SOFTENER
Wixom Co-operative
Wixom 49350 Pontiac Trail 624-2301

Get your business going! Use the Business Directory; smart shoppers do.

SHRUBS 'n STUFF, INC.
Complete Landscape and Design Service
Japanese Gardens • Rock Gardens
Patios • Decks • Retaining Walls
• Planting • Pruning • Perennials
Michael Anusbigian
Bachelor of Science, M.S.U.
Urban Forestry
437-2792/348-4356
Visa & Mastercard accepted

Now is the time to top dress your lawn with our pure screened peat to decrease your watering needs
Fletcher & Rickard
Landscape Supplies
We Deliver 1 To 6 Yards Promptly Seven Days A Week
Open 7 Days • Mon.-Wed. 8 a.m.-6:00 p.m., Thurs.-Sat. 8 a.m.-8 p.m., Sun. 11 a.m.-5 p.m.
54001 Grand River • New Hudson • 437-8009
Shredded Bark Bushel Bag $2.25
Road Gravel 100 lb. bag $1.00 for filling the holes in your driveway
RED or BLACK Mesita (Lava Rock) Bushel Bag $5.00
Play Sand 80 lb. Bag $1.50
Pea Pebbles 100 lb. bag $1.50
Screened Peat or Mixed Topsoil Bushel Bag $1.50
50/40 Stone/Sand for making concrete 100 lb. bag $2.00
White Dolomite Stone 85 lb. bag $2.75
Landscape Stone 90 lb. bag $2.00

HOMELITE ST-200 GASOLINE-POWERED STRING TRIMMER
HOMELITE JACOBSEN
Reg. $239.95 Sale $189.95
2-year warranty
• Solid state ignition
• 20" cutting swath
• Lightweight-only 13½ lbs.
• Automatic string advancing system
• Adjustable harness and handle
• Optional bladed brushcutter attachment
• top-mounted engine
Cash and Carry Limited Quantities
NEW HUDSON POWER
53535 Grand River at Haas
Hours: Mon.-Fri. 9-6 Sat. 9-4
2 Miles W. of Wixom Rd.
437-1444

Summer Demo Sale Save Up To $1000
• 2 & 4 Wheel Drive
• DIESEL FUEL
• Low Maintenance
• Standard Rear PTO
KUBOTA
Nothing like it on earth.™
Sales and Service
FOOTE GRAVELY TRACTOR
46401 Grand River, Novi • 1½ Mile W. of Novi Rd.
Mon.-Fri. 9-5; Sat. 9-12
348-3444

JACOBSEN HOMELITE
Self-Propelled Electric Start 20" Mulching Mower
Reg. $499.95 SALE $274.95
• 3½ hp Briggs & Stratton Engine
• Aluminum Alloy Deck
• Twin Blade Mulcher
Cash & Carry • Limited Quantities
New Hudson Power
437-1444

Grand Opening
Country Water Conditioning
• Prices Slashed on everything
• Service on all makes
• Sales • Salt Delivery • Rentals
Dura-Cube Salt
80 lb. Bag $4.81 plus tax
Pick-up only- We load for you
Prices good August 4-7
Two Locations to Serve you:
OPEN 11 a.m.-7 p.m. 56807 Grand River New Hudson 437-9720 — 500 ft east of Pontiac Trail & Milford Road
13658 W. 10 mile South Lyon 437-9136 — 1 mile east of South Lyon OPEN 9 a.m.-6 p.m.

★ My Home Town... The Only Place to Shop ★

One local call places a want ad in over 64,000 homes through the following newspapers:

Northville Record (313)348-3022

Walled Lake News (313)669-2121 — *Novi News* (313)348-3024

South Lyon Herald (313)437-4133

Milford Times (313)685-8705

Brighton Argus (313)227-4436

County Argus/Pinckney Post (313)227-4437

Country Argus/Hartland Herald (313)227-4436

Fowlerville Review (517)548-2570

Livingston County Press (517)548-2570

RATES

10 Words for $4.50

24¢ Per Word Over 10

Subtract 35¢ for repeat insertion of same ad

Classified Display

Contract Rates Available

Want ads may be placed until 3:30 p.m. Monday, for that week's edition. Read your advertisement the first time it appears, and report any error immediately. Sliger/Livingston Newspapers will not issue credit for errors in ads after the first incorrect insertion.

POLICY STATEMENT: All advertising published in Sliger/Livingston Newspapers is subject to the conditions stated in the applicable rate card, copies of which are available from the advertising department, Sliger/Livingston Newspapers, 104 W. Main, Northville, Michigan 48167 (313)349-1700. Sliger/Livingston Newspapers reserves the right not to accept an advertiser's order. Sliger/Livingston Newspapers advisers have no authority to bind this newspaper and only publication of an advertisement shall constitute final acceptance of the advertiser's order.

Equal Housing Opportunity statement: We are pledged to the letter and spirit of U.S. policy for the achievement of equal housing opportunity throughout the nation. We encourage and support an affirmative advertising and marketing program in which there are no barriers to obtain housing because of race, color, religion or national origin.

Equal Housing Opportunity slogan: "Equal Housing Opportunity"

Publisher's Notice: All real estate advertising in this newspaper is subject to the Federal Fair Housing Act of 1968 which makes it illegal to advertise "any preference, limitation, or discrimination based on race, color, religion or national origin, or intention to make any such preference, limitation, or discrimination." This newspaper will not knowingly accept any advertising for real estate which is in violation of the law. Our readers are hereby informed that all dwellings advertised in this newspaper are available on an equal opportunity.

(FR Doc. 72-4683 Filed 3-31-72, 8:45 a.m.)

Want As Many Readers As You Can Get?

Choose from 3 sizes and get:

More Attention
More Readers
More Results
and a Special Reduced Rate

Reach 64,000 Homes Every Week

Style 2

THE GREEN SHEET

Classified advertising that reaches 64,000 homes every Wednesday, rain or shine. The paper to read if you have something to sell, need help, or have a garage sale. An Ad this size costs:

$40

—13 Letters & spaces will fit on this line
—13 Letters & spaces will fit on this line
—188 Letters & spaces will fit in this space
—25 Letters & spaces will fit on this line

Style 3

This Size—$60

Place your ad in

The Green Sheet

Every week the Green Sheet carries advertising messages to over 64,000 homeowners in Wayne, Oakland and Livingston Counties. Ads for help wanted, rentals, farm animals, household services, automobiles, real estate, garage sales and much, much more.

CALL US NOW!

—15 Letters & spaces will fit on this line
—25 Letters & spaces will fit on this line
—15 Letters & spaces will fit on this line
—244 Letters & spaces will fit in this space
—15 Letters & spaces will fit on this line

Style 4

$80

Is what it will cost you to place an ad just like this one in

The Green Sheet

on Wednesday. The paper that tells you where to go in your local area to find this week's bargains.

USE YOUR MASTER CHARGE or VISA

Call today and our friendly ad counselors will be happy to help you. Don't be afraid ... they are trained to help you.

—8 Letters & spaces will fit on this line
—31 Letters & spaces will fit on each of these lines
—15 Letters & spaces will fit on this line
—120 Letters & spaces will fit in this space
—25 Letters & spaces will fit on each of these lines
—155 Letters & spaces will fit in this space

Sliger/Livingston Publications

GREEN SHEET EAST CLASSIFIED ADVERTISING

absolutely FREE

All items offered in this "Absolutely Free" column must be exactly that, free to those responding. This newspaper makes no charge for these listings, but restricts use to residential. Sliger/Livingston Publications accepts no responsibility for actions between Individuals regarding "Absolutely Free" ads. (Non-commercial) Accounts only. Please cooperate by placing your "Absolutely Free" ad no later than 3:30 p.m. Monday for same week publication.

001 Absolutely Free

ADORABLE 6 week old long-haired kittens. 1 black, 1 gray, 2 black calico, 1 black gray. (517)546-6807.

ADORABLE playful kittens, litter trained. Also longhaired tiger mother cat. (313)227-7032.

AUSTRALIAN Shepherd puppy, mother good watchdog and stock dog. (517)546-4029.

AFFECTIONATE playful kitten, orange/ white. Litter trained. (517)546-3073.

3 Adorable, healthy long-haired kittens. Litter trained, mother excellent mouser. (517)223-3191 after 5 p.m.

ABSOLUTELY adorable kittens, long haired and short haired, excellent mousers. (313)878-5146.

BLACK Lab male, AKC, 2 years, fixed. (313)348-7319.

2 Beautiful puppies. Half Keeshund, half Poodle. (313)349-7762.

BLACK Lab Shepherd mix female, good with kids. (517)546-1063.

BREEDING quality purebred Siamese female. Extremely loving, very profitable! (313)231-1075.

BEAUTIFUL kittens, male, female, litter trained, loves children. (313)349-3864.

BLACK Lab, three years, good natured. Black and white rabbit. (313)937-2716.

BOUVIER, 10 months old male, large, brindle, gentle, housebroken. (313)231-1037.

BROWN plaid swivel rocker. Good condition. (313)349-0741.

BEAUTIFUL long haired kittens, Calico, gray/ white. (517)223-8809.

BEAGLE mixed one year male, good with kids, needs company. (313)532-5445.

3 month female Black Lab needs loving home. (517)548-4486 after 6 p.m.

BEAUTIFUL white male kitten 3 months old. (313)437-6318 after 6 p.m.

CLOTHING, Howell Church of Christ, 1385 W. Grand River. Monday, 7 to 8:45p.m.

CAT, male black and gray tiger. Declawed, neutered, loveable. (313)349-0427.

CUTE and cuddly kittens, five to choose, assorted colors. (313)889-2515.

CALICO and one beige kitten free to good home. (517)546-6772.

DARLING kittens, longhair white, shorthair orange/black. (313)349-0099.

ELECTRIC stove, TV for parts, 3 pair snow skies, boots, poles. (313)437-3881.

ELECTRIC stove, 40 inch white, 2 burners, both ovens work. Twin bookcase headboard. (313)437-0139.

FREE to good home male Springer Spaniel with papers. (313)227-1082.

FILL dirt. You pick up. (313)231-3774.

FIRST cutting hay, you bale and pick up. Near Cohoctah (517)546-6314.

FREE St. Bernard, 4 years old. (517)546-7840 after 5 p.m.

FREE kittens, call after 7 pm. Hartland, (313)632-5381.

FREE 2 male Beagles, 13 weeks, shots. Call (313)437-3358 after 7 p.m.

FREE kittens looking for good homes only. (517)546-8395.

FREE cute kittens, litter trained. (313)878-6366.

FREE dirt, clean fill. (313)227-9685.

FREE kittens, two fuzzy black house kittens, litter trained. (313)437-6607.

3 Geese, 3 ducks and assorted roosters. (313)624-4839.

HUGE 6 month male puppy, also female Siamese cat. (313)629-4499.

HELP, it's too crowded, 2 year old English Pointer with papers. (313)981-4278.

HORSE manure, 26817 Beck Road, Novi. (313)349-4248.

IRISH Setter Black Lab mix puppy, 4 months, housetrained, all shots, good with kids. (313)231-2165.

KITTENS, raised outdoors, 12 weeks old. (313)229-7651 after 6 p.m.

KITTENS, should be good mousers or pets. Mixed breed puppies. (313)878-6465.

KITTENS, free to good homes. (313)231-2010, persistently.

LOVABLE kittens and young cats, shots, some neutered. (313)227-9584.

ONE dozen or more packages of Rit and TinTex dye. (313)349-2719.

PUPPIES small Terrier mix. (313)498-2343.

PERSONALITY plus, free kittens, 8 weeks old. (313)349-0843.

PLAYFUL kittens, absolutely free. (517)548-1357.

PART Black Lab puppy, 8 to 10 months approximately. Evenings, (517)548-4569.

RABBITS, (517)223-3567.

RABBITS, 2 bucks. (313)231-5347.

80 inch Sofa-bed, needs reupholstering, you haul away, needy family. (313)632-5631.

SMALL quantity of cinder blocks, you pick up. (313)349-8275.

Semoyed male, 3 years old. Call after 6 p.m. (313)525-2993.

SPRINGER Spaniel, 7 month old, housebroken needs good home. (313)437-9615.

SOFA, chair, 4 dining chairs. Chest with mirror. Miscellaneous. (313)227-6505.

6x8 Tool shed, 3 HP rotary lawn mower. (313)348-6206.

THREE Year old mixed breed neutered male dog. (517)546-3285.

THREE tame three month old barn kittens. Mostly black. (517)223-9714.

TWO beautiful kittens, three months, weaned and trained. Milford. (313)887-1551.

TO good home - 2 female grade rabbits. (517)546-1560.

WORKABLE 30 gallon electric hot water tank. (517)546-7492.

009 Medical

ADULT Foster Care in Howell area. (313)632-7111.

CLOSED head injury service in Hartland Downtown. (313)632-7111.

FREE office space for parents of Closed Head Injury victim and/or families. (313)632-7111.

MEDICAL Assistant, part-time, experienced. Venipuncture a must. Hours may vary. Send resume to Box 1464 c/o The Livingston County Press, 323 E. Grand River, Howell, Mi. 48843.

INDEPENDENT CAMBRIDGE™ COUNSELOR

UNPARALLELED WEIGHT LOSS • LIFETIME NUTRITION • PERSONALIZED COUNSELING

IT WORKS. IT'S SAFE. IT'S CAMBRIDGE

If you're SERIOUS about losing weight come share the CAMBRIDGE PLAN with us. More than 3 million Americans have already discovered it.

* A personal plan to help you get started.
* Motivation when you need it most.

Meetings are held every MONDAY night at 7:30 at Perceptive Enterprises, 4200 Grand River in Novi. For additional information please call.

Ruth Loeffler at 349-3787

DATA PROCESSING, WORD PROCESSING,

— plus many more high-demand business fields

Day & Evening Classes
Financial Aid Available
Placement Assistance

PONTIAC BUSINESS INSTITUTE

Farmington - 476-3145

Madison Heights - 544-8039

NOTICES

010 Special Notices

ALCOHOLICS Anonymous and Alanon meets Tuesday and Friday evenings, 8:30 pm. Our Lady of Victory Catholic Church, W. Main Street, Northville. (313)348-9675, (313)420-0098, (313)229-2052.

AAA NEW CREDIT CARD, no one refused! Also information on receiving Visa, MasterCard card with no credit check. Guaranteed results. Call (602)949-9296 ext. 132.

ASTROLOGY charts, confidential, And E.S.P. readings. Call L.V. Hiner, Novi, (313)348-4348.

ANIMAL Gramm Cracker Service presents 20 characters to deliver a comical message to the one you love or even if you don't love them. (517)548-1599.

UNEMPLOYED? UNDERPAID?

would you like to train for an exciting career in Word Processing, Electronic Business Machine Repair, Medical or Dental Assisting, Data Processing, Secretarial, Accounting or Bookkeeping? If so, call the P.I.B.I. location of your choice and get HELP TODAY.

PONTIAC BUSINESS INSTITUTE:
Farmington 476-3145
Madison Heights 544-8039
Oxford 628-4946
Pontiac 333-7028

AT P.B.I. WE CARE!

AEROBIC classes now forming, toning and stretching for both men and women, 7 sessions per week, choose any two. Tuesday, 10 a.m. to 11 a.m. and 6:30 p.m. to 6:30 p.m.; Wednesday, 10 a.m. to 11 a.m.; Thursday, 10 a.m. to 11 a.m. and 5:30 p.m. to 6:30 p.m.; Friday 10 a.m. to 11 a.m.; Saturday, 10 a.m. to 11 a.m. 8 weeks, $25; couples $35. Classes begin August 8. For info contact The Brighton Karate Studio, Brighton Mall, (313)227-7779.

A Licensed builder needs more jobs. Specializing in decks, pole barns, additions, garages, remodeling. Home owner participation program available. Free estimates. Heard Construction Company, (313)878-6528.

ABORTION Alternatives 24 Hours. (313)532-5240. Problem pregnancy help, free pregnancy test, confidential. Monday, Wednesday, Saturday 12 noon to 3 p.m. 9250 W. Highland Road, (M-59), Hartland. West side door of white house.

ARTIST/Craftsman, 2 day Art Fair at West Oaks Mall, Novi, August 19, 20. 2 day Art Fair at Clinton Valley Mall, Sterling Heights, August 26, 27. For Informa^n, BETTS, (313)684-1004 0 313)684-0133. P.O. Box 27, Milford, MI 48042.

ATTORNEY Gary Lentz. Free consultation. Divorce, from $250. Drunk driving, from $275. Bankruptcy, from $375. One simple will, $45. (313)669-3159. (313)227-1055.

ANNOUNCE THE OPENING OF CHILDREN'S ARK DAY CARE CENTER
Novi United Methodist Church
41671 W. Ten Mile
REGISTER NOW FOR SEPTEMBER CLASSES
Children ages 2½ to 5
For Further Information
(313)349-0992
(313)349-2652

BELLY dancing, special occasions, parties, etc. Reasonable. (517)339-3977.

010 Special Notices

COMPUTER bookkeeping and typing, reasonable rates. Pick up, delivery. Notary Public. (313)878-2141.

DON'T WAIT UNTIL MONDAY!

You can place your ad any day of the week. Office hours are 8:30 a.m. to 5:00 p.m. Monday - Friday. Our phone room salespeople will be happy to help you.

(313)437-4133
(313)348-3022
(313)685-8705
(313)669-2121
(313)227-4436
(517)548-2570

DONATIONS of useable furniture, large and small appliances, household goods, tools, and etc. will be greatly appreciated by Universal Life Church. Free pick-up. Tax receipt furnished. (517)223-9664.

ESTABLISHED Gospel group heavily booked on weekends is seeking dedicated musicians willing to work hard for the Lord. If you have been blessed with a talent and are truly a Christian, call (517)223-9504 after 4 pm.

HOROSCOPES done. Frank, honest, confidential. E. S. P. readings. Call Nancy Howie. (517)546-3298.

HOT Air balloon rides. (313)349-8655.

LADIES Christmas is coming. Earn extra money and have fun too. Sell lingerie or have a party and earn lots of free lingerie. As seen on TV. Undercoverware. Call Susan, (517)546-6663.

MY DEEJAY'S

Experienced professional disc jockeys, quality entertainment made to order! An unbeatable price for all occasions. All types of music. $150. (517)546-9468, (313)357-0667.

NON-DENOMINATIONAL marriages performed. Rev. Clark. (517)223-9904.

PSYCHIC - READER ADVISOR (SPIRITUALIST) 40 Years experience. All faceta. "WINNING NUMBERS FREE." (313)355-4598.

STOP SMOKING LOSE WEIGHT with hypnosis. Home visits. George Seger, (313)229-4670.

VIDEO TAPE-IT ANY EVENT

You name it, we tape it, weddings, receptions, showers, reunions, birthdays, banquets, parties, business meetings, wills, home or business property. Absolutely anything taped, professional.

VIDEO TAPE-IT, 348-6162

Your Unlimited Vacation

Starts with a Pietila Bros. Pool

OPEN 7 DAYS

Features:

ALL POOLS ON SALE!

See The Fanta Sea Solar Pool

"This Pool Can Heat Your Pool FREE!"

Above-Ground Pool Special — 15x30 swim area complete with deck, ladder and filter — $2995

14x28 In-Ground Pool Special — Complete Installation — $5995

Financing Available!

$50 Trade In Allowance Toward Purchase of New Filter

* Solar Covers - Now 20% OFF
* Free Water Analysis

See Us Also For

* Spas Hot Tubs & Chemicals * Filters and Parts * Replacement Liners * Winter & Solar Covers * Games & Inflatables

"We Have A Pool to Fit Your Budget - and Your Yard"

PIETILA bros POOLS

HOWELL 2549 E. Grand River 517-548-2780

FARMINGTON 30735 Grand River 313 476-6928

HYDRO SLIDE PRO

The new HYDRO SLIDE PRO incorporates many features not found on any other kneeboard. It was designed to provide the ultimate in comfort and performance for the kneeboard rider who wants the best. In addition to all the standard features which made the HYDRO SLIDE the world's best selling kneeboard, the PRO model offers the following advanced design features:

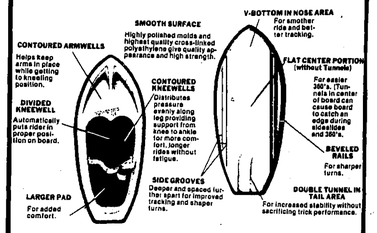

Reg. 125.50

Now $95.00

While They Last

Klavis Marina on Portage Lake

8789 McGregor Rd. Pinckney, Mi. 48169

(313) 426-4532

Our Graduates are Impressive... so are their JOBS!

* Word Processing
* Medical & Legal Secretarial
* Executive Secretarial
* and More...
* Financial Aids Available
* Accredited by A.I.C.S.
* Placement Assistance
* Programs include personal development and job interviewing techniques

SOUTHGATE
LIVONIA
ROSEVILLE
TROY

29200 Vassar, Suite 413
Livonia, Michigan 48152
478-8460

DORSEY Business Schools

SINCE 1934

015 Lost

5x7 nylon American flag, between Labadie, Spencer and Kensington. (313)685-7186.

LOST Tan Cocker Spaniel Novi area July 28. Answers to the name of Penny. (313)348-7965.

LOST male Cock-A-Poo, family pet, answers to the name of Humphrury, black curly hair. Reward. (313)229-2501. Last seen in the area of Dorr Road.

LOST red female Doberman, very friendly, answers to Duchess. Reward. Any information leading to her will remain anonymous. Call (517)546-7768, (313)229-7353 or the Howell Animal Shelter or the Humane Society or Animal Protection Bureau.

LOST, black male puppy, July 25th, Dixboro Road between 8 and 7. Last seen following kids on bikes. Reward. (313)437-1474.

SILVER Husky, Mason and Gregory roads, name Bosco. (517)223-8221.

WHITE male Terrier, weighs 30 pounds, reward, vicinity of Gregory and Fowlerville. Call (517)223-7298.

WHITE German Shepherd. Area 5 Mile and Pontiac Trail. (313)437-1916.

016 Found

BEAGLE Terrier female, brown flea collar, 11 Mile, Milford. (313)437-5650, (313)681-5104, Diane.

BRITTANY Spaniel male, Hartland. Must identify. (313)887-7606.

FEMALE grey Schnauzer type, found end of June. (313)887-3110.

FEMALE German Shepherd, 8 months? Please call (313)349-0663.

LARGE white male Hound dog, brown face, red nylon collar. (517)546-3079.

MIXED Collie-like male dog. Tan, black and white, long feathered hair, young. Found near Chilson and Richardson. Call the Humane Society, (517)548-2024.

SMALL black cat, white feet, chest, flat tail. Brighton. (313)229-8206.

021 Houses For Sale

ATTENTION HOMEOWNERS
PROPERTY MANAGEMENT FOR SINGLE FAMILY HOME

Accredited Management Organization of America, Meadowmanagement Inc. (AMO) specializes in leasing and management of single family homes. Call Bruce Lloyd (313)227-4222 or (313)851-5070.

AVAILABLE NOW
10.35%
30 YEAR MORTGAGE

This low rate will be available for a limited time only from MSHDA. Your family income of $21,200 or more will enable you to own a new, quality Buchanan built home with affordable payments. Our homes meet and exceed MSHDA standards for quality and energy efficiency, offering contemporary features found only in much more expensive homes. Prices in low $40's on your lot or land available. Call now or miss a great opportunity.

Boyd H. Buchanan Builder
(313)876-9564

BRIGHTON, 4 miles south, 3 bedroom colonial, 1½ baths, walkout basement, $46,900 with low down payment. (517)546-9791.

BUILD NOW!
M.S.H.D.A. Mortgage Loans
At
10.35%
30 Yr. Fixed Rate
We'll Build on your Land or Ours
Down Payment As Low As 5%
Owner Participation
Do As Much As You Desire
ADLER HOMES
632-6222

BRIGHTON, Two bedroom ranch just two blocks from town. Recently remodeled, central air, garage, appliances, assumable mortgage. $45,000. (313)227-4563 after 6:00 pm.

BRIGHTON, 3 bedroom ranch on lake. $98,000. Howell Town and Country. (313)227-1111, (313)227-5050.

BRIGHTON. Completely remodeled 3 bedroom, 2 baths, large deck, stained trim. Must see. $59,900. Call after 4 p.m. (313)227-2108.

BOATERS' DELIGHT
See this delightful small home that has room to grow. Includes 80 ft. water frontage, sea wall and boat slip.
PARKER REAL ESTATE
1-(313)-231-3065

GYRON, House for sale, by owner. Walking distance to town and schools. 3 bedroom, large kitchen, 2 car garage. $42,000. (313)206-5748.

L.C. TERMS
$81,000. Country Place. Absolutely perfect condition. 3 bedrooms, 2½ baths, built late 1979. Upgraded carpeting & electrical fixtures, extra storms. Elegantly done. Prime lot. Immediate occupancy. Call Real Estate One.
ROSE MARIE OSMER
851-1900 or 349-1466

CO-OP HOMES
A NON-PROFIT VENTURE
2 Bedroom ranch built on your lot complete $22,900. Three bedroom tri-level complete $33,900. Do your own painting. Tri-level model in Hamburg. Michigan State Mortgage Money is here. 10.35%. Act now, call (313)882-7453, (313)453-8175.

021 Houses For Sale

BRIGHTON area, 3 bedroom brick ranch, full basement, with lake privileges. Well cared for. Extra insulation, newly redecorated. 9½% land contract available. Ask for Rick Smith at The Livingston Group. (313)227-4600. (K-53).

BRIGHTON, Mystic Lake Hills subdivision executive home, 4 bedrooms, 2 baths, Spanish style 2 story on 2½ wooded acres. Central air, inground heated pool, seclusion unlimited for $275,000. Call for the extras. (313)227-5789.

BRIGHTON. Brandywine Sub executive home. 5 bedroom, 4 bath, farm colonial on 1¼ heavily wooded acres. Central air, many extras, gorgeous setting. $149,900. (313)227-2923.

021 Houses For Sale

FOWLERVILLE. By owner. 3 bedroom home for sale. Price reduced 3 times. (517)223-9278.

DON'T WAIT UNTIL MONDAY!

You can place your ad any day of the week. Office hours are Monday - Friday 8:30 a.m. to 5:00 p.m. Our phone room salespeople will be happy to help you.

(313)437-4133
(313)348-3022
(313)685-8705
(313)669-2121
(313)227-4436
(517)548-2570

HARTLAND CONSOLIDATED SCHOOLS
Hartland, Michigan

Sale & removal by bid of barn & adjoining structures located at 9525 Highland Rd. (M-59), Hartland

Specifications available from:

Hartland Consolidated Schools
3642 Washington Street
Hartland, Michigan 48029
(313) 632-7481
7:30-3:30 p.m., Monday-Friday

WHITE LAKE CANAL FRONT completely remodeled with new carpeting, new kitchen and bath. Home is vacant and can be seen anytime. $58,500.00.

Do you want a home with character? Here it is, and it's on a quiet street in the Village! Two enclosed porches, hardwood floors, oak trim and a full basement. Act fast! Home will not last long—priced at $65,000.00.

4 plus hilltop acres and in-ground pool. Garage and barn—this all brick home with fireplace and finished basement for $89,000.00.

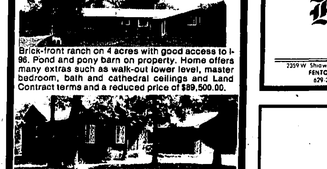

Brick-front ranch on 4 acres with good access to I-96. Pond and pony barn on property. Home offers many extras such as walk-out lower level, master bedroom, bath and cathedral ceilings and Land Contract terms and a reduced price of $89,500.00.

Two Acres—in the woods—quality in a custom-made home. Solar heated, in-ground pool, 4 bedrooms, 2½ baths and the custom features go on and on. Must see this home to appreciate the price. $89,900.00.

Aw C'mon Now! Only $90,000.00? LC terms? plus more closet space than you can fill? Honest! And besides all that, a double lot. Formal DR, large rooms, 2 full baths (one off master BR). Family room, fireplace, wet plaster, attached garage and basement.

Fantastic View! This 5 bedroom ranch home sits high on a hill on 2.6 acres. Property includes 20x30 horse barn with fenced pasture! Additional adjoining acreage available. Priced to move at $84,900.00.

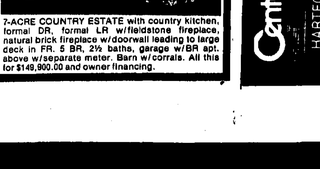

7-ACRE COUNTRY ESTATE with country kitchen, formal DR, formal LR w/fieldstone fireplace, natural brick fireplace w/doorwall leading to large deck in FR. 5 BR, 2½ baths, garage w/BR apt. above w/separate meter. Barn w/corrals. All this for $149,900.00 and owner financing.

021 Houses For Sale

DURAND, Mi. 20 acres with beautiful 4200 sq. ft. home designed for 2 apartments plus a beautiful home for owner. Apartments pay heat, taxes and insurance. A good tax break also 8 acres rented pay for electric. 4 acres woods for wood heat. $120,000 Land Contract. Call Mary or Bert Carrier evenings after 9 p.m. (616)624-3018.

FOWLERVILLE, Older 4 bedroom, close to everything, only $39,000. For appointment, (517)223-3236, 6 pm to 9 pm.

FOWLERVILLE. Beautifully restored farmette on 1.84 landscaped acres. $49,900. Low down. (517)223-8214.

HOWELL. 2 bedroom old farmhouse, in town, low down payment, $31,000. (313)332-4298.

NICHOLS REALTY INC. 348-3044

1039 Allen Dr., N'ville. Land Contract terms and lots of house for the money. 3 bedrooms, 2 baths, family room, fin. basement with den! Only $68,500.

435 Welch, N'ville. Lovely 4 bdrm., 2½ bath colonial. Must be seen. Central air, pegged hardwood floors, terrific den, att. garage, wood deck, fenced landscaped yard. Much more. $84,900.

Washtenaw Investment—127 acres, 5 bedroom, 3 bath home and barn, garage, out buildings, splittable land. Land Contract terms. Priced $250,000.

BANK OWNED PROPERTIES WITH NO CLOSING COSTS AND EXCELLENT TERMS

FOR MORE INFORMATION CALL 229-2050

RESIDENTIAL

Custom built 1800 sq. ft. ranch on 1 acre. 3 bedrooms, 2½ baths, 2 car garage, ½ basement. Fireplace, large deck, and very energy efficient. An immaculate home in Shiawassee Farms Sub.

All wood 2400 Sq. ft. Bi-Level on 5 acres with walkout basement. Country living with 3 bedroom, 1½ baths, 2½ garage. Huge family room with fireplace. Spacious and very nice.

Secluded 2400 Sq. Ft. A-Frame with Crooked Lake access. 3 bedroom, 2 baths, 2 car garage. 2 fireplaces, separate outside sauna, 2 doorwalls with patios. Excellent lot that is heavily wooded with Pines and Hardwoods. Priced to sell.

1700 sq. foot ranch on 3 acres with walkout basement. 3 bedrooms, 2 baths, 2 car garage, fireplace in living room and all wood exterior.

LOT OWNERS!

If you're considering building-- we're your best choice

Custom designed for you—with quality in mind—that's the way we work. Let us design the home you have in mind.

Energy Conscious Design
Passive Solar
Owner Participation Welcome
Extra Available

KINGSWAY builders inc.

Quality Is Our Custom

2 LOCATIONS TO SERVE YOU

2229 W. Shiawassee Suite A FENTON, MI 629-3600

225 E. Grand River-Suite 100 BRIGHTON, MI 227-5552

021 Houses For Sale

FOWLERVILLE, $10,000 down on a land contract moves your family into this nice three bedroom ranch, partially finished basement, two car garage, fenced backyard. $52,000. Call Joe Kelly, Preview Properties, (517)546-7550.

HOWELL. 4 miles south, 6 miles west of Brighton. 3 bedroom ranch ranch under construction, one bath, walkout basement, $45,900. (517)546-9791.

HOWELL. 2 bedroom home for sale. (517)546-2063.

HOWELL. Three bedroom farmhouse, 30 acres, 5.5 acres wooded, outbuildings. Located 6 miles northwest of Howell. $58,000 cash or best offer. After 5:30 pm and weekends, (517)546-4936.

021 Houses For Sale

HOWELL. Three bedroom ranch, formal living room and dining room, family room with fireplace, large kitchen with built-in appliances, two full baths, full basement, two car garage. Excellent condition, beautiful location with fruit trees, must see to appreciate. Additional adjoining property available. $93,000, terms. Call (517)546-4936 after 5:30 pm and weekends.

HOWELL, 2 story home in city. Needs some repair. $29,000. land contract available. (517)546-0731.

021 Houses For Sale

HAMBURG. Four bedrooms with family room, fireplace, basement and 2 car garage. Decorated in neutral tones with quality features. Just $95,900. REALTY WORLD VAN'S (313)227-3455.

HAMBURG. Lake and river access goes with this 3 bedroom, 1½ baths, 1 car garage on nearly a half acre. $54,900. REALTY WORLD VAN'S (313)227-3455.

HOWELL at Chemung Hills. Custom brick 3 bedroom, 3 acres with pond. Benfield. (517)546-8030.

021 Houses For Sale

New Farm Style Home on 2 Acres
WILL CONSIDER TRADE

HARTLAND: 4 bedroom, 2½ bath, family room with fireplace, country kitchen, circular stairway, first floor laundry, wood Andersen windows, 2½ car garage. MUST SELL. $115,000. Call Builder Tom Adler.

ADLER HOMES—HARTLAND
(313)632-6222

Gentry Real Estate, Inc.

HIGHLAND
Milford—(313)684-8666
Highland—(313)887-7500
Hartland—(313)632-8700

Estate Sale—3 bedroom, ranch on large parcel, family room, 2 car garage, price includes all appliances. Negotiable, $39,000.

Century 21 Ask for WHITNEY KIMBLE (313) 229-2913 or (313) 227-3511
BRIGHTON TOWNE CO.

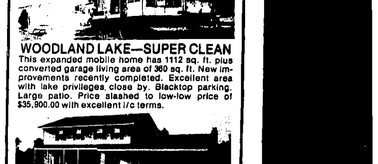

WOODLAND LAKE—SUPER CLEAN

This expanded mobile home has 1112 sq. ft. plus converted garage living area of 360 sq. ft. New improvements recently completed. Excellent area with lake privileges, close by. Blacktop parking. Large patio. Price slashed to low-low price of $35,900.00 with excellent l/c terms.

Century 21 Call Betty Mills Century 21 Gold House Realtors 420-2100 — 464-8881

GOLD HOUSE REALTORS
42875 Five Mile Road
Plymouth, Michigan 48170
(313) 420-2100 464-8881

A RARE FIND

Quality, custom built 3 bedroom ranch—picturesque acre, heavily treed, quiet & private. Living rm. has lovely fireplace, formal dining rm.—homemakers dream kitchen, 2 full baths, large laundry rm. C.A.—attached heated garage—$110,000.

NEW BARGAIN PRICE LISTING

Extra spacious 9 room Colonial 3200 sq. ft. Custom quality with walk-out basement, two decks, large kitchen, double tub & shower in master bath. Built in 1981 in new subdivision close to I-96-Pleasant Valley and I-96-Spencer Rd. Xway interchanges. You must see this to believe at the low price of $114,900.

We're Selling Houses!

EARL KEIM REALTY

CITY OF NORTHVILLE—Darling 2 bedroom Sears & Roebuck home offers formal dining room, screened porch, full basement and 2 car garage. Just $59,900.

SIMPLE ASSUMPTION of a high balance VA mortgage enhances the value of this fine 3 bedroom ranch with 2 full baths, dining room, greenhouse, and garage. Just $61,500.

YOUR CHOICE—You'll enjoy carefree living in any one of 4 fine Country Place Condominiums. You'll find 2 or 3 bedroom units with complete list of extras and terms to suit you. From $68,500.

CITY OF NORTHVILLE—Sharp 3 bedroom colonial features dining room, family room, 2 fireplaces, remodeled kitchen, basement and garage. Just $78,800.

FIRST OFFERING—Custom built 3 bedroom brick ranch on lovely ½ acre lot in Meadowbrook Hills has all the features for comfortable living for only $92,000.

LIKE NEW—Spacious two year old colonial on nicely landscaped, private lot offers 4 bedrooms, 2½ baths, dining room, family room, and garage. Beautifully decorated in neutral tones. Only $94,900.

349-5600
330 N. Center-Northville

NOLING REAL ESTATE INC.
201 S. Lafayette
437-2056

SUPER COUNTRY CONDO
1500 sq. foot home, finished walkout basement, 1½ baths, 2 bedrooms, pond. Great for kids. VA. $47,900

SIMPLE ASSUMPTION—9.75%
$15-20,000 down puts you in this 3 bedroom home, family room, 2 baths, rec room. Will go FHA, VA, Land Contract. $56,900

SECLUDED THREE ACRES
3 bedroom ranch, walkout basement, den, garage. Lots of trees. 24x20 barn with water & electric. Horses allowed. $62,000

COUNTRY SUB CLOSE TO TOWN
3 bedroom ranch, 1st floor laundry, fireplace, partially finished basement, garage, cedar closet. Possible assumption at 10.25%. $69,900

TEN ACRE HORSE FARM
3 bedroom ranch, small barn. Close to golf course and I-96. Possible land contract. $85,000

BUILDING SITES
2 acres rolling, treed, nice area close to N. Territorial. $13,000

5 acres wooded, perked, 1 minute from US-23, fenced. $25,000

WE'RE TURNING HOUSES OVER. SALES UP 101% OVER 1982

Century 21 437-4111 348-6500 HARTFORD SOUTH-WEST

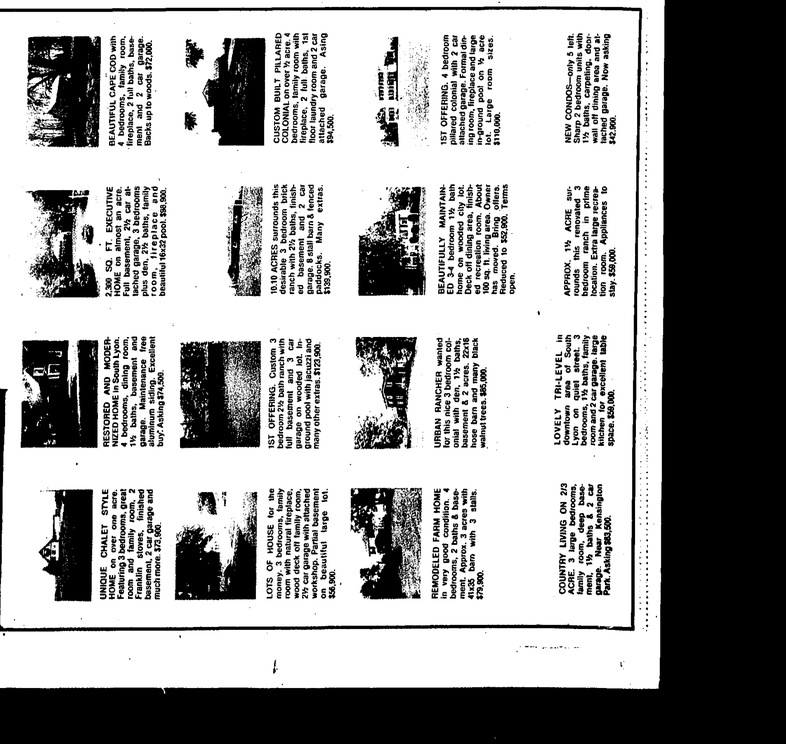

BEAUTIFUL CAPE COD with 4 bedrooms, family room, 1½ baths, 1st floor laundry, fireplace, 2 full baths, 1st floor master bedroom suite, attached garage. Asking $64,500.

CUSTOM BUILT PILLARED COLONIAL with 4 bedrooms, family room with fireplace, 2 full baths, 1st floor laundry, 2½ car attached garage. Asking $94,500.

1ST OFFERING. 4 bedroom colonial with 2½ car attached garage. Formal dining room, fireplace and large family room. Fine 1½ acre lot. Large room sizes. $110,000.

NEW CONDOS—only 5 left. Sharp 2 bedroom units, 1½ baths, carpeting, dishwasher, disposal, and attached garage. Now asking $42,900.

2,300 SQ. FT. EXECUTIVE COLONIAL. Must see to appreciate. Full basement, 2½ car attached garage, 3 bedrooms, 2½ baths, family room, fireplace, aluminum siding. Excellent condition. Asking $79,900.

10.10 ACRES. Surrounds this custom built 3 bedroom ranch with 2½ baths, finished walkout basement, 3 car garage, 8 stall barn & fenced paddocks. Many extras. $125,900.

BEAUTIFULLY MAINTAINED 3-4 bedroom Ranch home on wooded city lot. Finished basement includes recreation room. About 100 sq. ft. living area. Owner has moved out of state. Reduced to $52,900. Terms open.

APPROX. 1¾ ACRE in rounds. This remodeled 3 bedroom ranch in prime area. Close to schools & recreation room. Appliances to stay. $38,000.

RESTORED AND MODERNIZED HOME. Nothing left to do. 4 bedrooms, dining room, 1½ baths, 2 car attached garage. Maintenance free aluminum siding. Excellent condition. $42,900.

1ST OFFERING. Custom 3 bedroom 2½ bath ranch with full basement and 3 car garage. Fireplaced family room, ground pool with deck and many other extras. $123,900.

URBAN RANCHER wanted for this nice 3 bedroom colonial. Full basement, 1½ baths, hose barn and many black walnut trees. $65,000.

LOVELY TRI-LEVEL in desirable Lyon Township. Lyon on quiet street. 3 bedrooms, 1½ baths, family room with fireplace, 2 car garage. Beautiful kitchen for excellent table space. $58,000.

UNIQUE CHALET STYLE HOME on over one acre. Featuring 3 bedrooms, great room with fireplace, wood deck off fireplace, Franklin stoves, finished basement, 2 car garage

021 Houses for Sale

HAMBURG Room inside and out in this beautiful built-to-specification 4 bedroom on 3 acres. Convenient to x-way $89,900. REALTY WORLD VAN'S (313)227-3455.

HARTLAND AREA. Lovely ranch with privileges on private lake, 3 bedrooms, fireplace in living room, deck and more. $62,900.

HARTLAND AREA. Hartland Estates Sub. first time on the market. 2 large homes on exclusive area, beautifully decorated and landscaped 4 or 5 bedrooms, 3 baths, water-front and privileges on 2 lakes.

HARTLAND AREA. Old but beautiful. Completely renovated farm house with large country kitchen and attached garage. Situated on 2 surrounding acres. Owner anxious, land contract terms.

WATERFORD TWSP. Just like new is this 3 bedroom, 2 bath ranch home in new subdivision with paved streets and underground utilities. Family room, fireplace, neutral colors, H.O.W. warranty with home. Owner will trade for home in Hartland. $79,900.

Call EARL KEIM REALTY
313-632-6450
517-546-6440

HIGHLAND. Owner retiring leaving state. 3 bedroom ranch, 2½ car garage. Lake privileges, lighted tennis court available. Reduced. $72,000. (313)887-3037.

HAMBURG - $4,000 DOWN Charming stone home, big country kitchen, great room with stone fireplace, four bedrooms, large country lot. Only $54,900, 6% for ten years at $550 per month (S105). (313)231-3404 or (313)227-4000. ASK FOR MILT THE LIVINGSTON GROUP

HOWELL. 3 bedroom ranch with lake access, large lot, quiet neighborhood. $54,000. Shown by appointment call (517)546-1924 after 6 pm or on weekends.

HOWELL. By owner, open Sunday, Sunday, 2:00 pm to 5:00 pm. Reduced. $69,900. Must be seen to be appreciated. Four bedrooms, 2½ baths, family room, fireplace, full basement, 1½ car attached garage with opener. 2609 Brewer, (517)546-5968.

HARTLAND area. 3 bedroom ranch, full basement, 200 foot fenced lot. Mature trees and nice landscaping. Only $45,900. Ask for Rick Smith, The Livingston Group, (313)227-4600. (C-183).

HOWELL. A great buy at only $49,900 for three bedroom bi-level, two car garage, natural gas, ¼ acre lot. Land contract with 20% down. Call Bob Johnson, Preview Properties, (517)546-7550.

HOWELL. Quality built three bedroom ranch with fireplace, 1½ baths, full basement, large deck, two car garage, nice sub convenient to I-96. $59,400. Ask for Nancy Bohten, Preview Properties, (517)546-7550.

HOWELL. Open House Sunday August 7, 1 to 4 pm. 210 Browning. (South off Grand River, west of Rec Center). 3 bedroom, ½ baths brick and aluminum ranch with attached garage, finished basement, and paved drive. Convenience too numerous to list, see for yourself! $59,900. Owner. (517)546-2311

HOWELL. 2 for 1, custom ranch, 10 acres with separate house for mama on black top. Banfield. (517)546-8030.

HOWELL. Executive 4 bedroom, 2800 square feet plus full basement, 10 acres, Banfield. (517)546-8030.

HOWELL. Lake Chemung access. A-1 3 bedroom, nice lot. Middle $40's. Banfield. (517)546-8030.

HOWELL, unusual 5 bedroom bi-level, 6 acres, private lake near Chemung Hills. Banfield. (517)546-8030.

HOWELL. Builders own home going sacrificed. Moving out of state. 3 bedroom ranch, full basement, oversized 2½ car garage. 2½ baths. 17x35 inground pool with bath house. Triple glazed wood windows. Super energy insulated. 2 miles from town yet very secluded and peaceful. Lake privileges to Thompson Lake. Many more custom features. $68,000 firm. For appointment call (517)546-5556. No agents please.

HOWELL. 1836 sq. ft. quadlevel, 1¼ acres, $54,900. Call Dan Davenport, The Livingston Group, (313)227-4600. (I-40-DD).

HOWELL in town. Charming brick home in exclusive neighborhood. Fireplace, 1½ baths, electric garage door, breeze-way porch. Call after 5 p.m. (517)546-0432.

HOWELL. Super sweet intown three bedrooms, super energy efficient, active creek across rear of property. Owner anxious with low, low price of $57,500. Call Whitney, Century 21-Brighton Towne, (313)229-2913 or (313)227-3511.

HOWELL, Brighton, Fowlerville, Pinckney. Farmers Home Administration approved buyers, call Mr. Chandler for houses, zero down payment, $140 per month. (517)546-0566. Towns Pilla Real Estate.

HOWELL. Cheming. 2 bedrooms, newly remodeled, brick fireplace. $36,999. (313)663-2224 after 6 pm.

LAKELAND. This is a sleeper, a real bargin. 5809 Fernland Drive. Small three bedroom bungalow, gas heat, aluminum siding, M-36, south on Pettijohn Fernland. $22,000, terms. Oren Nelson, Realtor, (313)449-4466, days or evenings, (800)462-0309.

HOWELL. 1550 square foot bi-level on 1¼ acre on Huron River. $30,000 cash. Details (313)685-8966.

MILFORD. Opportunity is knocking. Open the door and look at this lovely 3 bedroom bi-level. Family room, formal dining room, 1½ baths, plus a 2 car garage and beautiful private yard. $54,900. Land contract terms available. (8102) Earl Keim Brighton (313)227-1311.

MILFORD. 3 bedroom bi-level, 1½ acre on Huron River, $40,000. Cash only. Little time land contract. (313)682-6966.

NOVI, by owner. 3 bedroom ranch, 2 baths, modern kitchen, living room, dining room, family room, attached garage, fenced yard. $69,900. Call NORTHVILLE, Handyman special! Immediate occupancy. 2 or 3 bedroom home on 3½ acres, with free gas. Large living room with fireplace, attached garage, horse barn with 6 stalls, fenced pasture and pond. Extra 5 acres optional. By owner, Land contract terms. $70,000. No realtors please. (313)349-2692.

NOVI. By owner. Drastic price reduction, now at the unbelievable low price of $76,500 cash. Contemporary 1½ story three bedroom on scenic ten acres with 30x50 pole barn. This is not a misprint, call now. Whitney-Century 21 Brighton Towne, (313)229-2913 or (313)227-3511.

PINCKNEY. Bring all offers, 1,200 sq.ft. ranch, three bedrooms, two baths, fireplace, basement, garage, nice sub with Portage Lake access. $66,900. Call Michael Schotz, Preview Properties, (517)546-7550.

PINCKNEY. $8,000 will assume existing land contract for neat three bedroom ranch on wooded lot adjacent to state land, lake privileges. $51,900. Call Michael Schotz, Preview Properties, (517)546-7550.

021 Houses for Sale

PINCKNEY 3 bedrooms, fireplace, lake privilege, greenhouse, 3 additional lots available. $41,500. must sell. 8-76 The Livingston Group, Sandy Gavin. (313)227-4600.

SOUTH LYON. Silver Lake privileges. Sale by owner, builder. 11 year old, walk-out ranch. 4 bedrooms, 2½ baths, 2 fireplaces, 1 kitchen, 2 car garage, central air, many extras. For appointment to see call (313)437-3484 $89,900.

SMALL HORSE FARM
5 Plus acres with horse barn, remodeled 3 bedroom home with large kitchen and pantry, barnwood paneled family room, study with wall-to-wall bookcases, living room, formal dining room, 1½ baths, wood stoves, and much much more. Howell, Schostak area. $52,900. (517)546-1935.

WHAT IS THE BARGAIN BARREL?

If you have an item you wish to sell for $25. or less or a group of items selling for no more than $25. you can now place an ad in the Green Sheet for 10 weeks. Ask our advertiser to place a Bargain Barrel ad for you. (10 words or less) and she will bill you only $2.25. (This special is offered to homeowners only—sorry, no commercial accounts.

WHITMORE LAKE 3 bedrooms, 1½ baths, lake view. ½ acre landscaped, garden plot, mature trees. Vaulted living room bi-level siding, plenty of storage. Workshop, many extras. Gas, sewer, low taxes. $65,900 By East Shore Drive. $75,000. Terms. (313)449-2233.

WOLVERINE LAKE. 3 bedrooms, central air, 2 car garage, lake privilege, $55,900. Buyers only. (313)624-3990 or (313)669-3230.

WEBBERVILLE. 3 bedroom ranch, ½ car garage, completely redecorated, well insulated. Land contract with $4,000 down, $375 per month. Towns Pillar Real Estate, ask for Mr. Chandler, (517)546-0566.

022 Lakefront Houses For Sale

BRIGHTON, over 70 feet on the water. Central air, heated garage with running water and fireplace. $58,000. REALTY WORLD VAN'S (313)227-3455.

BUCKHORN LAKEFRONT RANCH 3 year old, 1,100 sq. ft. maintenance free exterior. Very clean decorated interior, large lot, very clean spring fed lake. Leaving state, will sacrifice. Best offer over $46,000, approximately 10% down, assume 10% land contract. Days, (313)887-6250. Evenings, (313)887-4418.

COON LAKE. Spacious bi-level with large family room, finished rec room, corner lot with extras. Low taxes, shown by appointment. (517)546-8864.

HARTLAND. Beautiful home, 5 bedroom, 2 bath home on 1.4 acres. Beautiful setting with trees on private road. (313)632-5262.

HOWELL. Coon Lake, private sports. 5 bedroom, 2 story, lot of extras. $85,000. Call (517)546-4464.

022 Lakefront Houses For Sale

HAMBURG Township, lakefront, Ore Lake. 8796 Riverside Drive, broker own transferred, 3 bedroom ranch, new kitchen just being installed. All carpeting, furnace, roof, hot water heater have been replaced recently. 14x20 garage. New sod, new drainfield. $57,900, land contract terms. Vacant and ready to close within 3 days. Call Oren Nelson, Realtor, (313)449-4466, days or evenings (1800)462-0309.

PINCKNEY. Acreage on lake, horse barn, 2 bedroom, air, carpeting, deck, separate 2 bedroom apartment. $69,900. (313)878-9625.

Whitmore Lakefront. Beautiful three bedroom home 10 minutes from Ann Arbor. A must to see. Fireplace, gas heat, air, dock, nice appliances, much more. Priced to sell. $76,000. (313)426-2206.

WINANS Lake Unique three story home on private lake, private drive, surrounded by large trees, possible live bedrooms. $99,900. By owner (313)231-9111 after 7:00 pm.

024 Condominiums For Sale

BRIGHTON Ranch, Hamilton Farms, 2,250 sq.ft., three bedrooms, two baths up, large family room with walk-out and third full bath, hobby room with wetbar, cedar closet, tremendous storage, association swimming pool. Many extras. Priced far below appraisal and assessed valuation. By owner. $78,900. (313)229-2897.

HIGHLAND LAKES CONDO
19542 Dartmouth
$67,900
3 bedroom 2½ bath
Terms Available
Call Betty Kelly
Jamie Johnson Real Estate
1-(313)561-0653

LAKE Angela, fish, swim. Adult co-op apartment, two bedrooms, 1½ baths. In the 30's. Owner will finance. (313)437-2338.

025 Mobile Homes For Sale

Sales By Triangle
Mobile Homes

1973 Ambrest 12x60, disposal, dishwasher, fireplace, stove, refer., new carpet, new bath, new cupboards, new appliances. Only $11,900.

1980 Colonadale 14x70, disposal, dishwasher, stove, refer., new carpet, new bath, microwave, fireplace, built-in stereo, $21,000.

1979 Cambridge, 12x60 with 7x12 expando, $11,900. 3 bedroom, 1 bath, central air, stove, refrigerator, large patio awning, shed, new carpet.

1971 Detroiter 24'x48', $9,000, 3 bedroom, 1 bath, stove, refrigerator, corner lot, family room.

1979 Walden 24x56, disposal, water softener, stove, refrigerator, shed, family section, 3 bedroom, 2 bath, $26,900.

1971 Schult 12x60 with 7x12 expando. Wood ceiling. Lots of large trees. Enclosed porch. $6,500.00.

Located
HIGHLAND GREENS ESTATES
2377 N. Milford Rd
(½ mile of M-59)
(Highland Rd.)
(313)887-2164

025 Mobile Homes For Sale

BRIGHTON. 12x60, very good condition, 2 bedroom, 1 bath, new linoleum and carpet throughout, appliances stay, shed with electricity. $9,500 or best offer. (313)229-4280 or (313)227-3940 after 6p.m.

BRIGHTON. 12 x 60 mobile home, 2 bedrooms, 6 x 20 foot glass and screen enclosed porch, lake privileges, not in park, may stay on lot, drapes and appliances stay, new carpeting, lots of shade trees, $5,500. (313)229-2947 evenings.

BRIGHTON. 1973 Kirkwood mobile home. Two large bedrooms, 1½ baths, 9x15 expando, small storage room or possible third bedroom, fireplace, large patio deck. Appliances included such as refrigerator, gas stove, washer, dryer, 8x10 storage shed, small garden spot. $14,900. Owner will go land contract with $7,500 down. (313)229-7585.

1968 Champion, 12 x 60, needs minor repair, $1,500 or best offer. Must be moved. (313)449-4601.

CHATEAU. Howell. 24x60, 1,400 sq.ft. Three bedrooms, two full baths. (517)546-3714.

FOWLERVILLE. 1971 Indy 12x60, 2 bedrooms. $3,000. Call (517)521-4841.

FOWLERVILLE. 1974 Concord 14x68, 3 bedroom, 2 full baths, new carpet throughout, new water heater, electric heat, extras. Central air. $11,900. Crest. (517)546-3260.

FENTON. 1967 Buddy 12x60, $2,500. (313)629-6417.

GRAYLING area, mobile home 14 x 63 with utility room and garage on 1 acre on blacktop road. Good location. (517)348-9094.

GREGORY. 12x50 Mariette, 8x32 addition, appliances, curtains. $5,500 or best offer. (313)878-9073.

HOWELL. For your land or lot, 12x50 Mariette. Must see. $2,000. (517)546-8954.

HOWELL. 12x60 PMC, two bedrooms, two large sheds. (517)546-3255.

HOWELL. Double wide with garage. Red Oaks. Private lot. $29,900. Financing available. Crest. (517)546-3260.

HIGHLAND Greens. 1978 Fairmont, 3bedroom 14 x 65. Crest. (517)546-3260.

HOWELL. 1969 Rembrandt 12x55, completely remodeled, many extras, excellent condition, $6,000. (517)546-8991 after 5 p.m.

HIGHLAND. 1979 Fairmont 14 x 60. Excellent condition. Moving, must sacrifice. $2,000 down, assume monthly $131.55. Appliances, shed. After 5 p.m. (313)887-9012.

HIGHLAND Greens, 1979 Bendix, 2 bedrooms, 2 baths, central air, many extras, 11,3% assumption, must see. $14,900 or best offer. (313)887-4073.

HOWELL. 1980 14x70, 3 bedroom, bath and a half, $17,500. Crest. (517)546-3260.

HOWELL. Nice 1971 2 bedroom to move. $6,000. Crest. (517)546-3260.

HIGHLAND Greens. 14x70 Schult, 3 bedroom, large front kitchen, shed included, very good condition. Asking $10,500. (313)887-5904.

KENSINGTON 1971 Boanaza mobile home 12 x 65 with 7 x 14 expando. Good condition. $9,000 or best offer. (313)227-5762.

KENSINGTON. A real cutie. 1978 14 x 65 Riverview, 2 bedrooms, fireplace, all appliances, new wooden barn-like shed. $13,900. (313)437-1716.

MILFORD. 1979 14x60 Liberty, 2 bedrooms, bath, shed, $5,000. (313)685-1439.

NOVI. 1980 Parkwood, 14 x 70, custom interior and exterior, separate family room with fireplace, low down payment assumes. (313)624-4365.

NEW Hudson. Attractive 2 bedroom Greenwood, appliances, drapes, shed, carpeting. $7,000. (313)437-1337.

NOVI. 1978 Arlington 14 x 60, 2 bedrooms, appliances, air conditioned and shed. Excellent condition. $9,600. May remain on site. (313)349-3949 or (313)645-8220.

025 Mobile Homes For Sale

NOVI Meadows. 1978 Fairmont Colonade 14x70, 2 bedrooms, large kitchen, wood stove, 12x22 carported porch with awning, large landscaped lot. $16,900. (313)349-0772 after 4 p.m. or weekends.

NOVI. Must sell. Transferred, 1978 Schult, beautiful, 14x70, 2 bedrooms, 2 full baths, garden tub, bar, trophy case, range, refrigerator, much more. Assume mortgage or make offer. (313)624-5660.

NOVI, 1974 Skyline 14x70, 2 bedroom, washer, dryer, shed with mower. Many extras. Excellent condition. $12,900 or best offer. (313)348-2987 after 5:30 pm.

PINCKNEY, 1969 Star, 2 bedrooms, appliances. Good condition, $3,600. or best offer. (313)878-5845 after 5 p.m.

SUMMER Clearance. Used 1980 Sylvan, 14x60 2 bedroom, partly furnished, skirted, with fireplace. Financing available. Only, $8,995. West Highland Mobile Homes, 2760 S. Hickory Ridge Road, Milford. (313)685-1959.

WILL pay cash for used mobile homes. (313)685-1959.

WHITMORE Lake, 1973 Hartline, 12x60 with 7x22 Expando, stove, refrigerator, dishwasher, 7x10 porch, shed. $8,700 or best offer. (313)449-4076.

WEBBERVILLE. Hanlin's Park, 12 x 60 Liberty. Good condition, immediate occupancy. $4,795. Max Mobile Home Sales, (517)521-4675 days or (517)625-3522 evenings.

027 Acreage, Farms For Sale

80 Beautiful acres with creek running full length and trout pond delightfully landscaped, also. Stocked with trout. New summer house near pond with a beautiful older recently remodeled farm home, barn and out buildings. 47.3 acres rented pay taxes. All for $125,000. Call Mary or Bert Carrier evenings after 9 p.m. (616)824-3018.

HOWELL area. 10 acre parcels, wooded and rolling, frontage on 2 lakes. Land contract. Reasonable interest. Located ½ mile from I-96, Pinckney Road intersection, ½ mile from Howell. (517)546-8074.

MESICK (near) 118 acres. $45,000 cash. Has old salvageable home for hunting cabin. Well and septic good, 10,200 (313)887-1991.

WANT": Approximately 100 acres, some flat and clear, must be capable of commercial and residential zoning. Brighton or Howell area. Burgher, (517)546-6330.

029 Lake Property

BULLARD Lake Woods lots for sale. High and wooded overlooking Bullard Lake on Erika Road north of M-59 on Bullard Lake Road, 2 miles east of US-23. Lot 12 lake frontage, lot 42 lake privileges. Land contract terms. Call owner, (616)946-1942.

HIGHLAND LAKE. 80 ft. frontage, 200 plus feet deep. High wooded lot. Perfect for walk out. Perked and ready to build on. Only $9,500. $2,700 plus down, assume land contract. Days, (313)887-6250. Evenings, (313)634-8418.

LAKE Shannon. Secluded lake lot for sale. 152 foot frontage, land contract terms available. Call (313)437-5578.

LAKE SHANNON. Half acre lakefront lot, land contract. By owner. (313)565-8871.

031 Vacant Property For Sale

BRIGHTON Schools. 10 lake access lots, $9,000 to $15,000, easy terms. (313)227-3001.

FENTON, west of. 10 acre parcels, rolling, wooded, paved road frontage. From $12,000 up. After 6 p.m. (313)755-4780.

HOWELL. 2 acres, beautiful home site, heavily wooded, large black walnut, oak, cherry, hickory. Wildlife abounds. Bird watchers paradise. Perked, surveyed. Lake access 15 miles southwest of Howell. $7,900 cash. (517)851-7988.

HARTLAND. 10 acres for $16,000 or 20 acres for $35,000. Less for cash. (313)632-3447.

HARTLAND Schools, 20 acres, only $29,000. Good land contract terms. Call today. Bonnie Kelly (313)632-7135. Berkoring-Garrow. (313)629-5376.

HOWELL. All or part of 75 acres with Cedar River frontage and lots of trees. Excellent wildlife cover. Priced unbelievably at $110,000 with great terms. Call Bob Johnson, Preview Properties, (517)546-7550.

HOWELL. The best selection of vacant land in Livingston County from one to 40 acre parcels, all perked and surveyed, most have water and trees, land contract terms. Prices start at $6,900. Call Joe Mikulic, Preview Properties, (517)546-7550.

HOWELL/Brighton area. Beautiful 10 acre lot, trees, rolling, wooded, sewer, utilities, driveway, landscaping and shed. (517)546-0297.

HOWELL, 7 miles south. Putman Township. 3½ acres, 400 ft. wide by 350 ft. deep, perked, good site. Easy terms, contract terms. $13,500. (517)546-5588.

HOWELL. Several 1 acre parcels, 10 minutes northeast from Howell. $95,000. Call McKay Real Estate at (517)546-5810.

SOUTH Lyon. 2½ acres for sale. Secluded, in pine trees on paved road. Land contract terms available. Call (313)437-5578.

033 Industrial, Commercial For Sale

BRIGHTON. Old 23 Highway, super business traffic area near Spencer Road, 170 ft. frontage. Buy now for you new retail business location. $42,500. Land contract terms. Call Whitney, Century 21 Brighton Towne, (313)229-2913.

BRIGHTON. Grand River, 200 ft. frontage, choice location, great visibility, level and ready for building. JUST REDUCED to $98,500. Easy Terms. Call Whitney, Century 21 Brighton Towne, (313)229-2913.

HARTLAND. Office space for sale. M-59 and US-23. $57,900. Also, small rent or lease. (313)227-1612.

035 Income Property For Sale

DEXTER, TV shop. Includes van and equipment, $9,500, terms available. Call after 6:00 pm, (313)426-2528 or (313)426-5191.

FENTON area, 6 unit, $15,300 income. $106,000. (313)878-9788.

WIXOM-Ford area. Duplex: 1-7 rooms, 3 bedrooms with fireplace; 2 - 5 room, 3 bedroom. Also 26x30 frame workshop with basement. All on 5 acres. Ideal for rezoning to commercial. Asking $115,000. Reduced to $110,000. Land contract terms. Call Whitney, Century 21 Brighton Towne, (313)229-2913 or (313)227-3511.

037 Real Estate Wanted

ALL cash for your existing land contract. Highest dollars. Perry Realty, (313)476-7640.

FOR RENT

061 Houses For Rent

BRIGHTON, south, 3 bedroom colonial, 1½ baths, walkout basement, $450 per month. Will consider option to buy. (517)546-0791.

BRIGHTON, Island Lake area. House for sale or rent with option. Small 2 bedroom, half bath, 1½ car garage, fireplace, freestanding fireplace, front porch, $285 month, first and last, security deposit or $26,000, $6,000 down land contract. Phone 1-(313)474-0002 or (313)231-2861.

BRIGHTON Schools. Country home, children welcome. Needs handyman for repairs. $260 monthly plus first, last and security. (313)449-8659.

BRIGHTON. Lake access, roomy one bedroom house, large fenced yard, gas heat, neat and clean. $325 per month, $350 security. (313)229-6672.

BRIGHTON, old farm house. Must furnish references. $275 monthly. (313)229-6704.

2 bedroom house and garage. Garden space, wood or gas heat, no pets. 1-(313)878-2171 or 1-(313)498-2703.

061 Houses For Rent

BRIGHTON. 2 bedroom lakefront, carpeted, completely furnished, enclosed porch, adults preferred, no pets. Available September. $400 monthly. (313)476-2457.

BRIGHTON. Mystic Lake Hills, 1 of Brighton's nicest areas. Beautiful 2200 square foot brick Colonial, 3 bedroom, 2½ baths, living room, family room. Extras. $590 per month. Call collect. 1(615)878-6702.

FOWLERVILLE. First floor, two rooms and bath, carpeted and furnished, two blocks from town. Adults, no children, no pets. Send replies to P. O. Box 1482, care of Livingston County Press, 323 East Grand River, Howell, MI. 48843.

FENTON, south. Extra nice 3 bedroom, 1½ baths, carports, draperies, 2 car garage, 2 acres. Available August 1. $500 month. (313)662-9161.

FOWLERVILLE. 328 South Grand, two blocks from shopping, completely remodeled, four bedrooms, two car garage, range, refrigerator, dishwasher. Fenced yard. Couples preferred. No pets or children with good references. 1 year lease. $425 monthly, first, last and security deposit. (313)424-8890 or (313)626-5793 evenings.

FOWLERVILLE. Welcoming. Luxurious executive 4 bedroom, 2½ bath ranch, fireplace, large wooded lot, 2 car garage, formal dining room, rent $600 per month with lease option available. (313)229-9021.

HOWELL. House or room for rent, call for details. (517)546-8918 or (313)624-5187.

HOWELL area north, lovely lakeside, large living room, sun porch, 2 car garage, one bedroom, 1½ baths, kitchen stove, refrigerator and more. Available immediately. First, last, security. $325. (517)546-1125.

HOWELL. Spacious lakefront, 3 bedroom, 1½ baths, living room with fireplace, deck overlooking lake. Walk-out basement. Available September 6. 1 year lease. First, last, security. $600 per month. (517)546-4128 or (313)229-5730.

HOWELL. Three bedrooms, living room, dining room, $400 per month, $300 deposit. Call Mr. Chandler, (517)546-0566.

HOWELL. Schools, lake access, 4 bedroom home, all appliances, approximate acre, 2½ baths, much more. (517)546-3057 between 5 and 8 p.m.

NOVI, 4 bedroom colonial, 1½ baths, family room, garage, $450 month. Call (313)624-2724 call collect after 5 p.m.

NEW Hudson. Large 5 bedroom home, country living. After 4 p.m. (313)437-1353.

NOVI Lakefront, 4 bedrooms, formal dining, fireplace, garage. $500. (313)624-4673.

SOUTH LYON. Executive home on almost an acre, 4 bedrooms plus den, full basement, family room with fireplace. 10x32 pool. $650 per month. 1 year lease. Security deposit. First and last months rent. (313)437-3387.

WHAT IS THE BARGAIN BARREL?

If you have an item you wish to sell for $25. or less or a group of items selling for no more than $25. you can now place an ad in the Green Sheet for ½ price! Ask our ad-taker to place a Bargain Barrel ad for you. (10 words or less) and she will bill you only $2.25. (This special is offered to homeowners only—sorry, no commercial accounts.

061 Houses For Rent

WHITMORE LAKE, 3 bedroom home, furnished, 2 baths, fireplace, washer and dryer. $500 monthly plus utilities. Available September thru April. (313)449-8831.

064 Apartments For Rent

MILFORD. Large 1 and 2 bedroom, very convenient, includes air conditioning, carpeting, appliances, heat and hot water.

WALLED LAKE
NO SECURITY DEPOSIT
(313)684-1658.

MILFORD, 1 and 2 bedroom apartments and townhouses. (313)685-8408.

NOVI. 10 mile and Meadowbrook, furnished apartment, includes utilities. $270. (313)349-8592.

PINCKNEY. Ravine apartment, two bedrooms, 1½ baths, air, garage. $300. (313)878-2512, (313)534-1233.

SOUTH Lyon. Princeton Apartments, safe convenient family living, private entrance, children and pets allowed, we pay heat and water, 1 and 2 bedrooms from $263. (313)437-5007.

WHITMORE Lake. East Shore Apartments, large 2 bedroom apartments, carpeting, drapes, stove and refrigerator, $299 a month plus utilities. Call Ann Arbor Trust Company Realtors, (313)769-2600.

WHITMORE Lake. Large 1 bedroom apartment, upstairs of house, newly decorated, large deck, garage, large yard, lake access, washer and dryer, available now. $300 per month. Lease, references, deposit required. (313)665-3143 evenings.

WOLVERINE Lake 2 bedroom apartment, quiet neighborhood, private entrance, no pets, preferred lady preferred. (517)546-0132.

HOWELL. Room for rent for children in foster care, privileges. (517)546-4671.

HOWELL, furnished sleeping room. Single working person. $45 weekly. (517)546-7054.

MILFORD. Alpine Chalet Motel. Accommodations 1 and 2 bedroom kitchen units available. Color TV. Air conditioning. Weekly rate $75. Daily rates available. (313)887-9992.

069 Condominiums, Townhouses For Rent

WALLED Lake. Two bedrooms, 1½ baths, air, heat, attached garage. $525 month, August 1 occupancy. Call Pat (313)624-0600 or (313)624-8041.

069 Condominiums, Townhouses For Rent

HOWELL. Country setting for mature adults. Spacious 1 bedroom apartments from $185. Equal housing opportunity. (517)546-7279.

HOWELL PINE TREE APARTMENTS

Large 1 - 2 bedrooms, from $256, includes heat, appliances, security doors, no pets. 90 days to pay security deposit if qualified.
(517)546-7660

HAMBURG, in the village. Large 2 bedroom apartment, $275. (313)231-3275.

HOWELL, 2 bedroom in triplex within walking distance to town. Reference and security deposit. (313)632-7075.

HOWELL, upstairs apartment, 2 bedroom, semi furnished, utilities included. $325 monthly plus security deposit. (517)546-1697.

LEXINGTON MANOR

1 BEDROOM FROM $255
2 BEDROOM FROM $300
Includes heat, pool and carpeting. Senior discounts.
1 MONTH FREE RENT
BRIGHTON, 229-7681

LAKELAND, 2 bedrooms, stove, refrigerator. $215 month, first and last, $100 security. (313)231-1491.

061 Houses For Rent

HOWELL. 2 bedroom, carpeted, appliances. $245 plus utilities. Security deposit required. No pets. (313)229-8201.

BRIGHTON. Desirable 2 bedroom, air. $275 - $300. (313)227-5882.

BRIGHTON. Downtown, large 2 bedroom, adults preferred, no pets, $295 per month. (313)227-1164 days, (313)878-9416 evenings.

BRIGHTON. Recently decorated upstairs apartment, two bedroom, air conditioning, adequate parking. $295 month including heat. Call Rick at (313)229-2901.

GRAND PLAZA APARTMENTS IN HOWELL

Rentals from $274. Includes heat, water, carpet, range, refrigerator, garbage disposal, clubhouse and pool. No pets. Open 9 a.m. to 5 p.m. Closed Sunday.
(517)546-7773

BRIGHTON on Island Lake. One bedroom, $200 plus security. Call after 6:00 pm, (313)464-7916, (313)227-4229.

BRIGHTON. Lakeview apartment, adults preferred, no pets. (313)227-5872 or (313)227-5759.

BRIGHTON, nice 1 bedroom on Woodland Lake. Newly decorated, $250 month. (313)227-3710.

CONCH CH. Downstairs apartment, $125 monthly. First and last months rent plus deposit. (517)546-5637.

DON'T WAIT UNTIL MONDAY!

You can call us any day of the week. Office hours are 8:30 a.m. to 5:00 p.m. Monday - Friday. Our phone and salespeople will be happy to help you.

(313)437-4133
(313)348-3022
(313)668-2121
(313)227-4436
(313)655-8705
(517)546-2570

FOWLERVILLE. 2 bedroom, all carpeted, large living and dining area. Utilities, refrigerator, range, stove. Country quiet. Call (517)223-8090.

FOWLERVILLE. 2 bedroom apartment for rent. (517)546-8623.

FOWLERVILLE. Two bedroom, carpeted and appliances. $245 monthly, includes heat. (313)632-5322.

FOWLERVILLE. Spacious 2 bedroom units, central air, heat and water included, large yard, patio, pool, 1 block from Triangle. Call (517)546-1604.

HOWELL HILLS APARTMENTS, 1 and 2 bedrooms, modern units, $250 up. Includes heat, pool, clubhouse and swimming. (517)546-9777.

HOWELL PINE TREE APARTMENTS

Large 1 - 2 bedrooms, from $256, includes heat, appliances, security doors, no pets. 90 days to pay security deposit if qualified. We accept Section 8.
(517)546-7660

HARTLAND. Clean, carpeted, new appliances, $300 month, deposit, adults preferred, no pets. (313)632-5385.

HOWELL. Downtown area, 2 bedroom, $65 a week, security deposit required, no pets. (517)548-1234 after 11 a.m.

THE GLENS

Live in lovely wooded area near downtown Brighton. Easy access to 96 and 23. Efficiency 1 & 2 bedroom units from $255 plus rooms, private balconies, fully carpeted, appliances, pool, smoke detector.
STARTING AT $252 PER MONTH
BRIGHTON
229-2727

HOWELL. Quiet country setting for mature adults. Spacious 1 bedroom apartments from $185. Equal housing opportunity. (517)546-7279.

HOWELL PINE TREE APARTMENTS

Large 1 - 2 bedrooms, from $256, includes heat, appliances, security doors, no pets. 90 days to pay security deposit if qualified.
(517)546-7660

055 Duplexes For Rent

HOWELL. Country setting, 3 bedroom, air, appliances. $285 plus security. (313)632-7815.

HOWELL, 2 blocks from downtown. Quiet residential area, 2 bedrooms, appliances, laundry facilities, no pets. Available September thru April. (313)449-8831.

064 Apartments For Rent

BRIGHTON. 1 bedroom apartment, $245 plus utilities. Security deposit required. No pets. (313)229-8201.

BRIGHTON. Downtown, large 2 bedroom, adults preferred, no pets, $295 per month. (313)227-1164 days, (313)878-9416 evenings.

BRIGHTON. Recently decorated upstairs apartment, two bedroom, air conditioning, adequate parking. $295 month including heat. Call Rick at (313)229-2901.

PINCKNEY. New 2 bedroom duplex for rent, $400 per month. (313)878-2142, (313)426-2115.

067 Rooms For Rent

BRIGHTON. Furnished sleeping room in town, private entrance. $110 per month. (517)223-3946.

FOWLERVILLE, furnished sleeping room in town, private entrance. $110 per month. (517)223-3946.

HOWELL. Room for rent, reasonable. Responsible lady preferred. (517)546-0132.

HOWELL. Room for rent for children in foster care, privileges. (517)546-4671.

HOWELL, furnished sleeping room. Single working person. $45 weekly. (517)546-7054.

MILFORD. Alpine Chalet Motel. Accommodations 1 and 2 bedroom kitchen units available. Color TV. Air conditioning. Weekly rate $75. Daily rates available. (313)887-9992.

069 Condominiums, Townhouses For Rent

WALLED Lake. Two bedrooms, 1½ baths, air, heat, attached garage. $525 month, August 1 occupancy. Call Pat (313)624-0600 or (313)624-8041.

069 Condominiums, Townhouses For Rent

BRIGHTON, 2 bedroom. All appliances, central air, full basement, no pets. $350 per month. (313)628-0817 or (313)229-4623.

SOUTH Lyon. 1 bedroom condo, Colonial Acres. Retirement community. For more information call Ann Arbor Realty. (313)663-7444.

070 Mobile Homes For Rent

HOWELL. For rent, one bedroom mobile home, shopping, security deposit. Call after 1:00 pm, (517)546-1450.

072 Mobile Home Sites For Rent

FOWLERVILLE. Choice lot available, Cedar River Park. (517)223-8500.

HOWELL. Choice lot available, Oakcrest Mobile Village. (517)546-3075.

NORTHVILLE. Excellent Doctor, Law, or CPA office for lease. Ideal for professional or processer available. (313)348-1270.

082 Vacation Rentals

BRIGHTON area. Cottage on Hush Lake. Weekly or monthly. Boating, fishing, golfing. (313)349-7715, (313)878-6206.

BRIGHTON area. Big Crooked Lake. 2 or 3 bedroom cottages. $300 and $140 weekly, boat included. Also boat rental. (313)227-2723.

MINI-motorhome, sleeps four, air, stereo, $50 per day, mileage charged. (517)223-9267.

TORCH Lake, 3 bedroom, complete furnished, lakefront cottage, sandy beach, last 2 weeks of August, $400 a week. (313)227-4275.

080 Storage Space For Rent

BRIGHTON. Extra large basement with large door entrance. Good for storage or business. $60 per month including heat. Call Rick at (313)229-2901.

BRIGHTON. 800 feet storage area, overhead door, heated, $125. (313)227-9973.

1300 sq. ft. Garage. 220 electric service. Ceiling is 11 ft. in height, commercial zoning. (313)227-5912.

089 Wanted To Rent

Building home in Northville. Want large, well kept home in Northville school district with short-term lease, 1-(517)669-8866.

COUPLE transfered to Farmington would like to rent or lease 3 bedroom home, starting preferred. References available. (517)627-4400, (313)553-9000, ext. 3139.

1 or 2 car garage. Concrete floor for storage, lockable door. Large area. (313)437-2192.

HORSE farm wanted to rent, lease, lease with option. (313)437-4047.

YOUNG Christian couple expected first child in October looking for home to rent. (517)546-2293.

080 Office Space For Rent

BRIGHTON. Recently redecorated office for rent, air conditioned and convenient parking, including heat. $395 for 1,000 sq.ft., willing to subdivide. Call Rick at (313)229-2901.

BRIGHTON area. Attractive office space. 975 square feet, convenient parking. Excellent location on Grand River. Available immediately. Can be split. Call (313)229-5550.

HOWELL. Downtown. Office or retail space. 800 or 1800 square feet. (517)546-6023.

HOWELL. Need an office? Choose one to ten at 2473 East Grand River. (517)548-2020.

HOWELL. Approximately 200 sq. ft. partially furnished, utilities, protected parking, conference room available. Ideal for professional office building. 3744 East Grand River. Call (517)546-3243 after 5 pm and weekends.

LIVONIA, Northville, Uttra Modern office, 250 sq. ft. to 275 access, Haggerty near 7 Mile. Call after 6 p.m. (313)349-8355.

NORTHVILLE. Excellent Doctor, Law, or CPA office for lease. Ideal for professional or processer available. (313)348-1270.

082 Vacation Rentals

BRIGHTON area. Cottage on Hush Lake. Weekly or monthly. Boating, fishing, golfing. (313)349-7715, (313)878-6206.

BRIGHTON area. Big Crooked Lake. 2 or 3 bedroom cottages. $300 and $140 weekly, boat included. Also boat rental. (313)227-2723

103 Garage & Rummage Sales

NOVI, August 4, 5, 6. 22669 Cranbrook near 9. 10 a.m. to 5 p.m. Workbench, jigsaw, furniture, portable table, aquarium, folding doors, chest freezer ($185). Miscellaneous.

NOVI, 5 family garage sale. August 6 and 7, motorcycle, stove, air conditioner, swing set, books, toys, miscellaneous items. 40329 West Eleven Mile, east of Meadowbrook. 9:30 am.

NOVI. Yard sale, August 4, 5, 6, 10:00 am to 5:00 pm. Baby, kitchen, bathroom, living room, and bedroom items. Books, canisters, spice rack, baby and young ladies clothes, kitchen chairs. 30047 Montmorency, Chateau Estates Mobile Home Park, off Thirteen Mile, between Meadowbrook and Novi Roads.

NORTHVILLE. Country collectibles and antiques! Many crocks, baskets, oil lamps, rockers, dressers, cabinets, odd tables. Chippendale secretary-bookcase, clock, upright Kimball piano. Queen Anne sewing machine (Singer). Lots of decorating items, household goods, frames, clothing, art supplies. Large display of oil paintings. 19630 Maxwell, 7 Mile near Northville Charities. Thursday, Friday only, 9 a.m. to 6 p.m.

NOVI. Padded bar and 4 stools, household items. 44149 Dunson, half mile west of Novi and Grand River. August 4, 5, 6. 9 a.m. to 4 p.m.

PINCKNEY, garage sale, antique dressers, cain bottom chairs, old fashioned pie safe, lots of miscellaneous items, girls clothing. August 5, 6, 7. 9 a.m. to 7 p.m. Earl Gallup, 75 Dexter Road, corner Mill St.

PINCKNEY at A Frame Howell Pinckney Road 1 mile South Scheffler. Monday, Tuesday, Wednesday. August 8, 9, 10 10 a.m. till 7 p.m. Wood burning stove, fireplace screen and grate, wood blinds, baby bassinet and crib, desks, dehumidifier. Also many offers on model sail boat collection.

PINCKNEY, Rush Lake, moving sale. Must sell waterbed frame, dresser, bed, couch, antique dishes, stoneware, lots more. Thursday, Friday only. 9:00 am to 7 8685 Rushside Drive.

103 Garage & Rummage Sales

PINCKNEY. Send Patty to college garage sale. Wednesday thru Saturday. 10 a.m. to 4 p.m. 244 Pearl.

SALEM Area Historical Society needs good resalable items for yearly sale. IRS receipts given. For pick-up call (313)437-8691 or (313)437-9657.

SOUTH LYON, 183 Harvard. Friday, Saturday, 9 to 5 p.m. Kitchen table, weight lifts, plants, cameras, shoes, clothes and much more.

SOUTH LYON. Baby items, lots of clothes, bridesmaid dresses, car radios, lots more. August 5, 6, 7, 9 a.m. to 5 p.m. 61602 Fairland, Newmah Farms.

SOUTH LYON. Saturday August 6, 9 a.m. till 6 p.m. 649 Hamilton.

SOUTH Lyon garage sale. Newman Farms Sub, 53321 Richfield August 5, 7 9 a.m. to 6 p.m.

SOUTH Lyon. Baby items, woodburning stove, antenna, etc. August 6, 10 to 5 p.m. August 7, noon to 5 p.m. 20847 Dixboro between 5 and 8 Mile.

SOUTH LYON, 3 family. Thursday, Friday, 9 a.m. to 3 p.m. 7 Mile at Dixboro. Automatic iron remover, butcher block countertop sections, dishwasher, bike, clothes, toys.

SOUTH LYON, Ceiling tiles, car radios, changing table, good school clothes, new large womens sizes and miscellaneous items. Thursday, Friday. 5280 Seven Mile.

SOUTH Lyon yard sale. 8270 Pontiac Trail between 6 Mile and 7 Mile. August 3 thru 7th (313)437-1994.

SOUTH Lyon, 202 Wells Street. Friday, Saturday, Sunday. Good stuff.

WIXOM. 2 Family garage sale. Womens and children's clothing, miscellaneous items. Thursday, Friday, August 4, 5, 9 to 5. 48105 West Road.

WHITMORE Lake. 306 deer trie, 12 gauge Browning semi-automatic, antique Cobalt dishes, boat, motor, trailer, snow, three speed Schwinn, clothing, miscellaneous items. August 6, 7, 9:00 am to 6:00 pm. 5927 Main Street, next to Strohs Ice Cream.

WHITMORE Lake. Wide variety of items. Friday 12 to 9 p.m. Saturday and Sunday 10 to 4 p.m. 101 Lakeview, off South Main Street.

104 Household Goods

WHOLESALE DIRECT TO YOU
Furniture Wholesale Distributors of Michigan selling all new merchandise in original cartons. 2 piece mattress sets, twin $59, full $79, queen $99. sofa-sleepers $119, bunk beds complete $88, 7 piece living rooms $239, decorator lamps from $14.88, 5 piece wood dinettes $159, $800 pot, portable dishwasher $60. (313)349-7385 after 6 p.m.

CRIB with dresser, youth bed with drawers. Mattresses included. (313)348-2793.

COUCH and chair, $125 a set. (313)227-2515.

COUCH, brown and black, beige stripe, downfilled cushions, excellent condition. $150. (313)349-3156.

COUCH and chair, stripe combination, yellow, $50. (313)878-6866 evenings or (313)878-5925 days or evenings.

10 kitchen cabinets, $100. Counter top, $25. 2 pair open weave lined drapes 150 inches each pair, $40 pair. Sears best gas range, $100. Miami-carry hood, $25. Miscellaneous household items. (313)878-5783.

CRIB, $20. Go-cart frames, $15. Treadle sewing machine. (313)498-2731.

COLOR TV, black and white TV, excellent condition. (313)227-9694.

5 piece rec room barrel furniture, excellent condition, $150. Couch, high-back nylon, $20. Miscellaneous items also. 770 McMunn, South Lyon. (313)437-1281.

DONATIONS of useable furniture, large and small appliances, household goods, tools and etc. will be greatly appreciated by Universal Life Church. Free pick-up. Tax receipt furnished. (517)223-9904.

ELECTROLUX tank sweeper 1978, with power nozzle, good condition. Cost $600 new; sacrifice $85. (313)227-4195.

ELECTRIC washer, $75. Frigidaire electric stove $75. Both work well. Portable dishwasher, $35, needs work. (313)227-3223 after 6 p.m.

ELECTRIC dryer, $50, and Whirlpool bath, $150. Both very good condition. (517)546-9393.

FOUR piece twin bedroom set, recliner, camel colored couch, dinette set, stereo speakers, queen headboard, picnic table. Call (313)349-6995 for more info.

104 Household Goods

AUTOMATIC washer, $75. (313)227-6641.

ADMIRAL chest type freezer, 25 x 4 cu. ft. A-1 condition. (517)546-0934.

BEDROOM set, triple dresser, chest, bed stand, double bed. 5 piece living rooms. $239. decorator lamps from $14.88, 5 piece wood dinettes $159, $800 pot, portable dishwasher $60. (313)349-7385 after 6 p.m.

CRIB with dresser, youth bed with drawers. Mattresses included. (313)348-2793.

COUCH and chair, $125 a set. (313)227-2515.

COUCH, brown and black, beige stripe, downfilled cushions, excellent condition. $150. (313)349-3156.

COUCH and chair, stripe combination, yellow, $50. (313)878-6866 evenings or (313)878-5925 days or evenings.

10 kitchen cabinets, $100. Counter top, $25. 2 pair open weave lined drapes 150 inches each pair, $40 pair. Sears best gas range, $100. Miami-carry hood, $25. Miscellaneous household items. (313)878-5783.

CRIB, $20. Go-cart frames, $15. Treadle sewing machine. (313)498-2731.

COLOR TV, black and white TV, excellent condition. (313)227-9694.

5 piece rec room barrel furniture, excellent condition, $150. Couch, high-back nylon, $20. Miscellaneous items also. 770 McMunn, South Lyon. (313)437-1281.

DONATIONS of useable furniture, large and small appliances, household goods, tools and etc. will be greatly appreciated by Universal Life Church. Free pick-up. Tax receipt furnished. (517)223-9904.

ELECTROLUX tank sweeper 1978, with power nozzle, good condition. Cost $600 new; sacrifice $85. (313)227-4195.

ELECTRIC washer, $75. Frigidaire electric stove $75. Both work well. Portable dishwasher, $35, needs work. (313)227-3223 after 6 p.m.

ELECTRIC dryer, $50, and Whirlpool bath, $150. Both very good condition. (517)546-9393.

FOUR piece twin bedroom set, recliner, camel colored couch, dinette set, stereo speakers, queen headboard, picnic table. Call (313)349-6995 for more info.

ABC Diaper Service Is Celebrating!

Delivery Areas have been expanded again. If you called ABC Diaper Service and we did not deliver to you - CALL NOW!

ABC Diaper Service (517) 546-8251

July & August special FREE Diaper Pail with 4 weeks or more service.

104 Household Goods

MAYTAG wringer washer, good condition, $30. (313)349-2659.

MAYTAG washer and dryer, avocado. $100 both. (313)229-4972.

MAGNAVOX entertainment center, beautiful pecan cabinet. Baby crib and matress, Simmons, new. (313)231-3042.

QUEEN sized sofa-bed, green, Simmons mattress. $150 firm. (313)878-5516.

REFRIGERATOR 19 cubic feet, white. $35. (313)349-9623 after 3 p.m.

SANYO Amp. Marantz turntable, Ultra Linear speakers. Excellent condition. $225. (313)685-2103.

SOFA, love seat and chair, earth tones. Good condition, $350. (313)348-6463.

SINGER zig-zag machine. Cabinet model. Automatic dial model. Makes blind hems, designs, buttonholes, etc. Repossessed. Pay off $53 cash or monthly payments. Guaranteed. Universal Sewing Center, (313)334-0900.

48 inch octagonal wood dining room table, with leaf and four captain's chairs, $100. 36 inch Sears almond vented range hood, $20. Weber grill, $20. (313)437-1594.

SIX piece bedroom set, $200. Glazed pink antique dresser, $50. Girl's twin size bedspread, lined, $20. Boy's spreads and curtains, $10. Brown bedding rug, new, $60. Red shag, $50. Call (313)349-4463.

SEWING machine with cabinet. $125. Electric stove, $200. Built-in dishwasher, $175. (313)229-7776.

THE PHONE MAN

Telephone installation at 30% to 50% savings. (313)227-5966.

THOMASVILLE 3 piece French Provencial dining room set. Davis French Provencial server. Ethan Allen king size cherry headboard. (313)459-2525.

TWO 60 inch contemporary loveseats, excellent condition. Both $350. (313)348-3209.

TRADITIONAL solid walnut china cupboard and Fostoria crystal. (313)887-7549.

TABLE and 6 chairs, oak, $135. (313)227-5669.

104 Household Goods

UPRIGHT piano, Chippendale secretary, library tables, rockers, miscellaneous. (313)349-5944.

USED refrigerators, ranges, freezers, washers, and dryers. Sofas, loveseats, dressers, beds, dinettes, hide-a-beds, baby equipment, bunks, etc. Joyce's Other Barn, 7960 Allen Road, Fowlerville. Open 12:00 noon to 5:30 pm, closed Wednesday and Sunday, or appointment. (517)223-9212.

WHAT IS THE BARGAIN BARREL?

If you have an item you wish to sell for $25. or less or a group of items selling for no more than $25. you can now place an ad in the Green Sheet for 1½ price! Ask our ad-taker to place a Bargain Barrel ad for you, (10 words or less) and she will bill you only $2.25. This special is offered to homeowners only-sorry, no commercial accounts.

WINDOW air conditioner, 18,000 BTU, $150 or best offer. (313)231-2896.

WALNUT desk, wood, good condition. $50. (313)227-3561.

WHIRLPOOL 20 cu. ft. upright freezer. Like new condition. Asking $550. (313)231-3055 after 5 p.m.

105 Firewood

ALL oak, $62.50 a full cord by the semi load. No poles, 22 cord loads, 11 cord minimum. The price will be $25 or more again this fall. Order today. Save. Tree service - stump removal. Wood chips, shredded bark, brush chipping. 5 yards screened topsoil-peat mixed, $73. Sand, pea pebbles, etc. Phone recorder answers. Bill (313)349-3018 persistently. If no answer leave message, (313)348-2090.

FIREWOOD, 4 x 4 x 100 inches. Will cut to 16" logs. Semi or ½ semi. Call 1-800-821-6527 or (517)356-2466.

FURNACE add-on stove, Volanco by Defiance. $500. Will trade. (517)546-8368.

JONSEREDS chain saws, sales, service and parts call Gary Yates, (313)231-2674.

MAPLE Mix. Truckload cut and split, delivered locally, $45. a ton, unseasoned. (313)437-9578.

105 Firewood

SEMI LOADS
OAK FIREWOOD
4ft x 4ft x 100inch CORD
$60 EACH (100 Min.)
(313)662-7655

SEASONED oak firewood logs, 4 x 4 x 8 cords. 10 cords minimum. $59 per cord. After 6 p.m. (313)498-2644.

SUMMER special. Mixed hardwood, cut, split and delivered locally $34. (517)546-8167.

WOOD burning heater with circulating blower, $250, used only 3 months, moving. (313)449-4901.

106 Musical Instruments

1975 Conn Capper organ, double keyboard and rhythm. $400. (313)227-5321.

HAMMOND organ for sale. Leslie speaker, excellent condition. Reasonable. (517)546-1286.

LES Paul replica, solid body electric guitar, $85. Kingston pick power, 11 watt, amp with Dixon cardioid dynamic microphone, $125. (313)878-9507.

LOWERY Spinet organ, bench, automatic rhythm, Leslie speakers, tape recorder. (313)349-3298.

ORGAN, Lowry, Venus with Genie. $600. (313)437-6836 after 6 p.m.

SPECIAL sale. Piano-Organs, new and used. Best deal in this area. New from $960 and used from $150. We also have your old pianos, Kimball, Steinway, Sohmer, Baldwin, Gulbransen, Dealers. 209 S. Main Street, Ann Arbor. (313)662-8604.

SCHILLER upright grand player piano and bench, oak, $200. (517)546-9750.

WURLITZER upright piano, very good condition. (517)546-8864.

107 Miscellaneous

AIR light woodstove discount sale, evenings and weekends. (517)546-1099.

Air conditioner, wheelchair for sale. (517)548-2175.

15 x 27 Aluminum pool with deck. Excellent condition. Best offer. (313)684-6655.

A-1 special, $5 discount on all types of sand and topsoil. 6 yard loads only. Eldred and Sons, (313)229-8657.

AIR conditioner, Fedders, 6500 BTU, like new condition, snow tires, 8.78-15, (2), G78-14 (2). Excellent condition, $20 each. (517)546-2667.

107 Miscellaneous

AIR conditioner, 6,000 B.T.U., like new. $190. (313)685-7214.

Antique claw foot bathtub. $50.

Apartment size bathtub. $50. (517)548-2215 after 2 p.m.

BABY announcements, golden and silver anniversaries, engagement announcements, and much more. The Milford Times, 436 N. Main, Milford, (313)685-1507.

BRICK, reclaimed. Excellent for homes and fireplaces, $150 per 1,000. (313)349-4706.

BICYCLES: 2 girls' 26 inch 10 speed; 26 inch Schwinn boys' 12 speed; 27 inch men's 10 speed. $30 to $60. Fowlerville. (517)521-4153.

CIRCULATION
NORTHVILLE RECORD
313-349-3627

COLOR console TV, $25. (517)546-3139.

30.3 Cubic foot GE upright freezer, $100. (313)229-8040.

DON'T WAIT UNTIL MONDAY!

You can place your ad any day of the week. Office hours are 8:30 a.m. to 5:00 p.m. Monday - Friday. Our phone room salespeople will be happy to help you.

(517)546-2570
(313)229-4369
(313)669-2121
(313)685-8705
(313)348-3020
(313)437-4133

DRIVEWAY culverts. South Lyon Lumber and Farm Center, 415 East Lake. (313)437-1711.

FLORIDA rooms, awnings, siding, windows and doors. Top quality, reasonable prices. Call Frank, (517)546-1306.

FILL sand or clay, $1. per yard plus delivery. (517)546-3860.

FRIGIDAIRE air conditioner, 7500 BTU, 1 year old, excellent condition, $175. (313)696-4175.

FOUR 14 inch chrome wire wheels, can be used for Ford or Chevy. $100. Call after 6 pm. (517)223-3896.

15x28 Foot oval swimming pool, filter, pump, many extras. $800. (517)223-8941.

GO-cart, excellent condition, $30. Also one mini-bike frame, $25. (517)546-2939.

107 Miscellaneous

GALVANIZED steel sheeting, 30 inchs7 ft. 4 in, 47 sheets. Also 2 16 inch I beams, 20 ft. long. (313)227-7579.

4 HP gasoline air compressor, 15 gallon tank, like new. $300. Call after 4 pm. (313)227-1047.

HERSHEY'S HEARTH
Wood burning stoves, fireplace inserts, furnace add-ons, accessories. (517)546-1127.

IT TV
50% OFF
INSTALLATION
Family entertainment, adult late night movies, new attraction Playboy Showcase.
(313)229-7807

21 inch console color TV. 878x13 snow tires. (517)223-8663.

KNAPP Shoe Distributor, Leonard Steele, 2473 Wallace Road, Webberville. (517)521-3332.

LAWN Seed - 3 way mix. 50 lb. bag $44, Kentucky Bluegrass 50 lb. bag $43. Creeping Red Fescue 50 lb. bag $50. Cole's Elevator, east end of Marion Street in Howell, (517)546-2720.

MODEL sail boat collection, each in individual case. Serious inquiries only. Call (313)878-9356 after 6 p.m.

MONGOOSE, BMX racing bike. Excellent condition, $125. (313)229-9179.

MORTON Softener Salt 60 lb. bags. White Cubes, $4.50, Plain Pellets $5.75, Super Pellens $7.50, Rust Rout Brine Brine $4.45 each. Cole's Elevator, east end of Marion Street in Howell, (517)546-2720.

MOBILE HOME OWNERS (Add-a-room) 1982 Vemco 12 x 20 rec-room with wood burning fireplace, patio doors, 12 x 6 redwood deck. Display model on sale, was $7,700.18 NOW $6,760.18 includes standard set-up. Max Mobile Home Sales (517)521-4075 days or (517)625-3522 evenings.

NEW CREDIT card! Nobody refused! Also Visa & Mastercard. Call (605)687-6000, extension C-3052.

OPENING Special on inside slider storms, installed with windows, doors, marble sinks, water conditioners, salt. See displays at 2225 N. Old US-23 off Hilton. (313)229-5160. Also glass and screen repair.

107 Miscellaneous

NEW heavy duty picnic tables, $65 delivered. Typewriter: $50. (313)735-7175.

PLAYER piano rolls, now priced from $3.80. Large selection. South Lyon Pharmacy, (on the corner).

POT belly stove, burns wood or coal, used 2 seasons. $125. (313)227-3528.

POOL Table, 4x8 slate top. $200. After 3 p.m. (313)437-0725.

RUBBER stamps - Milford Times, 436 N. Main, Milford. (313)685-1507.

REPOSSESSED Signl Nothing down! Take over payments $58 monthly. 4 x 9 flashing arrow sign. New bulbs, letters. Hale Signs. Call FREE 1-800-628-7446, anytime.

REDLINE BMX bike, excellent condition. $130. (313)227-1756.

SEARS LATION size post table, 3 piece slate top accessories, $450. (313)349-3298.

STEEL, round and square tubing, angle, channels, beams, etc. Call Regal's (517)546-3820.

SUPER Specials for Back To School. Robroy, Billy The Kid, Wrangler, Lee, Maverick, Garanimals and other top label brands at 40% discount and wholesale prices. Summer clearance sale on now at The Penny Preacher in Downtown Fowlerville.

SAWS, drills, scissors, jointer blades, sharpening. Lisle and Mill work. 4524 Pinckney Road, Howell. (517)546-4836

SILK or fresh wedding bouquets by Marilyn. (517)546-9581.

STAR WALKER SATELLITE TV SYSTEMS

Now you can own your own earth station, receive HBO, Showtime, Select, Cinemax, ESPN, Movie Channel, M-TV, and much, much more. Complete systems starting at $1,995. Call for details.

(517)546-2212
(313)227-7272

SCREEN repair at Hamburg Hardware, 10596 Hamburg Road, Hamburg. (313)231-1155.

SEWING machine in walnut cabinet. Antique maple dinette set, $95. (313)851-7126.

SPEED skates, Rydell, boot, pacer plate, speed wheels and bearings, size 4, like new. $70. (517)546-7142.

107 Miscellaneous

TORO power handle snow blower with trimmer and edger implement. $185. (517)546-5358 Howell. 11 a.m. to 7 p.m.

TICKETS: Sea World, 2 adults, 3 childs. Kings Island, 2 childs. Cheap. (313)878-6704.

TETCO ground water heat pump with air conditioning, new, $2,700 or trade for car or truck. (517)546-6983.

TWO go cart frames, $50. 3 bud motors, 10 hp. etc; 16 hp, $75; 35 hp, $125. All run good. (313)229-8145.

U Haul Rental now in downtown Linden. (313)735-5770.

USED railroad ties. Delivered $8 each. (313)654-9803.

USED carpeting for sale. 200 yards, light beige and rust. Doesn't matter how many owner's decor. $2 per yard or best offer for all or part. Excellent shape. Visit 11835 Brandywine Drive, Brighton, August 14-16 to see carpeting prior to removal or call 1-(313)337-5303, August 4 through August 12.

WEDDING invitations, napkins, thank you notes, matches, everything for your wedding. The Milford Times,436 N. Main, Milford, (313)685-1507.

WHAT IS THE BARGAIN BARREL?

If you have an item you wish to sell for $25. or less or a group of items selling for no more than $25. you can now place an ad in the Green Sheet for 1½ price! Ask our ad-taker to place a Bargain Barrel ad for you, (10 words or less) and she will bill you only $2.25. This special is offered to homeowners only-sorry, no commercial accounts.

WELLPOINTS, Myers Pumps, plumbing, heating and electrical supplies. Use our well driver free with purchase. Martin's Hardware, South Lyon. (313)437-0600.

WATER softener, large capacity. Sand filter. Never used. $400. (313)231-9137.

WHITE automatic zig-zag sewing machine, deluxe features, maple cabinet. Early American design. Take over monthly payments or $49 cash balance. 5 year guarantee. Universal Sewing Center, (313)334-0905.

107 Miscellaneous

WELL points changed and wells repaired. Quality work, prompt service. (313)229-6672.

WOODBURNING stove with some accessories, "Better 'n Bens", cut heat bills, cook on top. $300. (313)349-9359.

WHEELCHAIR, used 2 months, like new. (517)546-9924.

WHEELCHAIR and Walker, traveler, feather touch, narrow, clears doors easily. (313)231-3042.

108 Miscellaneous Wanted

ALL cash for your existing land contract. Highest dollars. Perry Realty, (313)476-7640.

BUYING used furniture and appliances. (517)223-9212.

HONEY extractor and bee equipment wanted. (517)546-2396.

IF your collecting on a land contract and want to cash out call (313)229-6672.

McCULLOGH 610 chain saw parts only. Also The Toy Sound Gizmo. (313)685-2328.

SCRAP WANTED
COPPER 45/60 per lb
BRASS 25/35 per lb
AUTO RAD 35 and up
ALUM .20 to .35
FREE DELIVERY
TUNGSTON CARBIDE
93 perlb. and up
MANN METALS CO.
24804 Crestview Ct.
Farmington Hills, MI
(313)476-5620

SCRAP copper, brass, radiators, batteries, lead, junk iron, iron, etc. Free pick-up and dumping. Regal's (517)546-3820.

WANTED: a used refrigerator and gas stove. Will pay cash. (313)227-4195.

WANTED: Used "Bugger" (bike cart to pull kids). (313)229-8233 or (313)229-4567.

WANTED used 10 inch table saw. (313)685-2328.

WANTED snow plow for pickup truck. (313)878-3876.

WANTED: Baby food jars, strained fruit and vegetable size. Will pick up and pay a penney each. (313)349-5081.

WANTED: porcelain tool and die maker tools. (313)629-8121.

109 Lawn & Garden Care and Equipment

A-1 special, $5 discount on all types of sand and topsoil. 6 yard loads only. Eldred and Sons, (313)229-8657.

WANTED: porcelain tool and die maker tools. (313)629-8121.

109 Lawn & Garden Equipment

PREMIUM QUALITY
BLUE GRASS BLEND
Pick Up & Delivery
DEL GAUDIO SOD FARMS
517
546-3569

SHADE TREES

If you need summer shade, we have large shade trees. Also large tree transplanting. NORMAR TREE FARMS (313)437-1202 (313) 349-3122

SHREDDED black dirt, topsoil, peat moss, sand, gravel. Rod Raether, (517)546-4498.

SMALL engine repair. Sandblasting and painting. Land lawnmowers. (313)437-0192.

SHREDDED bark, railroad ties. Rod Raether, (517)546-4498.

SEARS 8 HP garden tractor, 42 inch mower deck, snowblade. Electric start. $500 or best offer. After 9 pm, (517)548-4192.

20 in Self-powered rear bagger, rebuilt engine, $100 firm. (313)231-3897.

1 year old Troy Bilt Tiller, hiller/furrower, bagger, and tiller tines. 6 HP. $850. (313)449-2618.

BOLSHO (rotary) mowing of fields or lots anywhere experienced. John, (313)685-8197.

CEDAR post lawn swings, $115. Picnic tables, $50. (313)229-6170.

Craftsman 36 inch lawn tractor, 8 HP, excellent condition. $450. (313)348-2717 after 5:00 pm.

1978 Case garden tractor, 16 HP, $2,300. Can be seen on Grand River at Hogback, Fowlerville, (517)223-3002.

DRIVEWAY gravel, crushed stone, pea stone, septic stone, fill dirt, sand and black dirt. (313)231-1150.

FIELD and lot mowing done in Milford area. Call (313)685-2948.

FORD flail mower series 907. Good condition. (517)546-3062.

GARDEN Way carts on sale at Sun Valley. (313)231-2474.

111 Farm Products

CLIP AND SAVE
THIS AD FOR
DEAN'S CUSTOM
POULTRY DRESSING
at MORRICE, MICHIGAN
1-(517)625-4897

DOWFLAKES Calcium Chloride 100 lb. bag $12.65. Cole's Elevator, east end of Marion Street in Howell, (517)546-2720.

EXCELLENT quality hay and straw delivered. Evenings (313)475-8565.

EXCELLENT hay for sale. $1.25 per bale. (517)546-7817.

FLY control - Vapona Plus for dairy and beef $9.85 gallon. Permethrin insecticide Stripa $1.40 each. Golden Malrin Fly Bait 1 lb. $4.25, 5 lb. $17.85. Cole's Feed and Wheat, east end of Marion Street in Howell, (517)546-2720.

FROZEN food and vegetable sale at Spicer Orchards. Order now for September U-pick-up. Special: mixed fruit cups, 48 x ounce, $12.95. In our farm market fresh picked peaches, blueberries and apples. Call (313)632-7692. US-23 north to Clyde Road exit.

FLOWERS, you pick, Ridgemere Berry Farm, 2824 Clyde Road, Highland. (313)887-5976.

GREEN beans, pickling cucumbers. Mondays, Wednesdays, Fridays. (517)546-4634.

GREEN beans, you pick, Ridgemere Berry Farm, 2824 Clyde Road, Highland. (313)887-5976.

HAY for sale. $1 per bale, pick up in field. (313)437-5218.

HAY for sale. (313)878-9390, (313)878-5482.

HAY, 150 bales, first cutting, last year. 50 cents a bale. (313)223-8835 after 5 p.m.

LARGE bales of mixed hay, $35. (313)223-9067.

NOW picking: pickles, cucumbers, peppers, squash, cabbage, etc. DIETRICH'S, (517)546-3916.

PURPLE raspberries. Ready to pick now. (517)546-1518.

PICKLING cukes and dill. (517)223-8214.

PEACHES, call hotline for opening day of pick your own. Deadline for ordering trees, fruits and vegetables, August 29. Peabody Orchards. 12326 Foley, four miles south of Fenton. (313)629-8419.

111 Farm Products

QUALITY first cutting alfalfa hay available. Pick up or delivery. Squire's Retreat Inc. (517)546-3785.

QUALITY first cutting alfalfa hay available. Pickup or Delivery. Squire's Retreat Inc., (517)546-3785.

RASPBERRIES
YOU PICK $1 QUART
WHALE-INN FARMS
880 MOORE ROAD
MILFORD
Quart boxes available 5 cents or bring own. 1/2 mile north of I-96, 1/2 mile east off Milford Road.
(313)685-2459

RASPBERRIES, you pick, Ridgemere Berry Farm, 2824 Clyde Road, Highland. (313)887-5976. Open Monday thru Saturday, 8 a.m. until dark. Located 3 miles north of M-59, 1/4 mile east of Hickory Ridge Road.

STRAW, weed free, off field, 80 cents, off wagons, 85 cents. (517)546-8147.

VERNAL alfalfa, nitrogen fixed, tested January 1983, 3 bushels. (313)876-3277.

WANTED to rent, vacant land for septage application, must be isolated and county approved. (313)229-5825.

WHEAT straw, baled in field, .75 cents. (313)629-8046.

111 Farm Products

We will combine your wheat and oats. Prompt service. First cutting hay, no rain, $1.50. (517)223-3906. (517)223-9949 evenings.

WARNER'S Orchard will be open for the season beginning August 9 with early apples, popcorn, honey, jams, and jellies. Orders are being taken for frozen fruits and vegetables. Phone for order form or pick one up at the house. Warner's Orchard, located ½ mile south of Grand River at 5970 Old US-23, Brighton. Open daily except Monday. (313)229-6504.

WHEAT straw, 80 cents bale, minimum 40 bales. (313)437-2778.

112 Farm Equipment

BRIGHTON, Ford 871 with loader and 6 ft. bucket. 46 h.p., dual hydraulics, live PTO, power steering, will separate and finance, $3,500 or $2,700/$800. Also Ford 2 bottom 3 point plow and Hamil 2 row cultivator $200 each. 4141 Van Amberg. (313)227-7338.

CASE 21 HP, new battery, good condition, 5 foot sickle bar, $2,000 negotiable. (517)223-3284 after 6 pm.

CAT 933 track loader, 1¼ yard bucket, good condition. $4,000. (313)498-2644.

FORD flail mower series 907. Good condition. (517)546-3062.

BARGAIN BARREL

BRAND new barn barrows or hoats (9), $5 each. (313)227-3324.

10x10 Metal shed, $25. (313)227-9498.

DUROC boar breeding does, $10 each or trade for broken breeding doe. (517)223-3191.

If you have an item you wish to sell for $25. or less or a group of items selling for no more than $25. you can now place an ad in the Green Sheet for ½ price! Ask our ad-taker to place a Bargain Barrel ad for you, (10 words or less) and she will bill you only $2.25. (This special is offered to homeowners only-sorry, no commercial accounts.

HOUSEHOLD SERVICE AND BUYERS DIRECTORY

DEADLINE IS FRIDAY AT 3:30 P.M.

Alarm Service

ALARM systems. Commercial, residential, fire, burglar. A. McCardell, 5486 Iosco Road, Webberville. (517)223-3162.

Aluminum

ALUMINUM siding, trim, gutters, all aluminum repairs. Mel Ojala. (313)227-5973.

ALUMINUM siding, trim, gutters, roofing. Fast service, free estimates. Experienced. (517)546-4867.

ALUMINUM siding, trim and gutters. Sheet metal work. Also furnace installation. Free estimates. Call Mike. (517)546-6723.

BLANCHARD
SIDING AND GUTTERS
Free estimates, licensed. (313)878-2707.

SEAMLESS eavestroughs, aluminum overhang, roofing, chimney flashing, repairs. Licensed 30 years. (313)229-6727.

Appliance Repair

D.R. Electric. Appliance service: refrigerators, freezers, microwave ovens, dishwashers, ranges, washers and dryers. Large parts inventory for do-it-yourself. Prompt courteous service, low rates. (517)546-4960, 116 West Grand River, Howell, Michigan.

RICK'S
APPLIANCE SERVICE CO
Serving you since 1970.
Highland, Milford
White Lake, Commerce
Walled Lake, Novi

Servicing all major brands. Washers, dryers, dishwashers. Refrigeration, air conditioning.

10% off for seniors and unemployed. Fast, courteous service you can depend on. (313)363-9919

Asphalt

MICHIGAN ASPHALT PAVING
Driveways, Parking Lots, etc.
Seal Coating
"All Work Guaranteed"
Free Estimates
887-4626

STATEWIDE PAVING
Commercial
Residential
FREE ESTIMATES
ALL WORK GUARANTEED
(313)887-9616
HIGHLAND

Asphalt

LEHR
ASPHALT PAVING
Also ROOFING
Commercial & Residential, Quality Work. THE PRICE IS RIGHT! Deep Strength Materials. FREE ESTIMATE.
531-8016

A Plus Asphalt: Paving, seal coating. Free estimates. Owner Dan Gee, (313)632-7144.

Brick, Block, Cement

C & F CEMENT
ALL TYPES OF CEMENT WORK
BASEMENT, GARAGES, DRIVES, WALKS, ETC.
RESIDENTIAL & COMMERCIAL
30 years experience
(313)348-2710

MALCOLM DEDES
CEMENT MASONRY
CONTRACTOR
Licensed and Insured.
High quality at a fair price.
(313)437-0697
(313)349-5116

ALL CEMENT & MASONRY
SPECIALIZING Custom Repairs. Resi'l., Comm'l. Porches, drives, walks, patios, footings, etc. 20 yrs. exp. Licensed. Insured. Free Est. 313-348-0066, 313-532-1202.

J & L Masonry and Cement Inc. all types of masonry, new and repair. Free estimate. (313)229-4316.

ACT NOW
Professional brick and block work done at low prices. Big job or small. Any size repair. Free estimates. Call J. B. Masonry. (313)229-9446.

BRICK, block and cement work. Top quality with satisfaction guaranteed. Big or small jobs, repairs, chimneys, wood stoves, etc. Call (313)878-9049.

BRICK, block, cement work, licensed and insured. (517)223-8118.

CONCRETE work. Block foundations, garages, porches, driveways, walks, patios, basement floors, pole barns, repair work. Call Pyramid, (313)227-6389.

CEMENT, BRICK AND BLOCK. All types of masonry and repairs. New construction and additions. Professional work at low rates. (313)345-0213.

Brick, Block, Cement

CONCRETE driveways, garages, basements, etc. Quality workmanship, free estimates. (517)546-7264.

INGRATTA & SON
Concrete, brick, block, excavating. Free estimates. Experienced - reliable. Call Rico, (517)546-9616.

LEONARD Masonry. Specializing in fireplaces, porches, chimneys. Reasonable price. Free estimates. (313)349-8644.

LAKES RESTORATION
Porch and chimney repairs and rebuilds. Concrete patching, tuckpointing and all masonry repairs. Caulking, cleaning, waterproofing. Call (313)669-2428.

MASONRY BY
G. GARRETT
Residential and commercial. Brick, block, natural stone. Rumford fireplaces. Quality craftsman, reasonable prices. (313)887-4923.

NINO'S concrete work, basements, floors, porches, driveways. Trucking, gravel. Reasonable. Free estimates. (313)878-5001.

YOUNG Building & Excavating Enterprises. Block work, brick work, fireplaces and additions. (313)878-0967, (313)878-5342.

Building & Remodeling

ROGER FOSS & COMPANY
- Remodeling/Repair
- New Homes
- Additions/Garages
- Basements
- Kitchens/Baths

ROGER FOSS
Licensed/Insured
(313)437-1194

"I will be glad to show you my work. References given."

ADDITIONS, remodeling, kitchens, basements, new homes. Licensed builder. Call Richard Krause (313)229-6156.

ADDITIONS, garages, and new homes. All work guaranteed. Licensed builders. (517)546-2068. (517)546-8545.

It costs no more to get first class workmanship FIRST PLACE WINNER of two National Awards, HAMILTON has been satisfying customers for over 20 years. We deal directly with the owner. All work guaranteed and competitively priced.
- FREE ESTIMATES
- Designs
- Additions • Kitchens
- Porch • Enclosures, etc.

HAMILTON Custom Remodeling
Call 559-5590...24 Hours

Building & Remodeling

QUALITY REMODELING
Complete building and remodeling service. Rough and finish carpentry. Kitchens and basements our specialty.
18 years' experience
Free estimates
Licensed
JERRY'S REPAIR AND MODERNIZATION
(313)437-6966
After 5 p.m.

Jerry's Construction Co.
Commercial & Residential
Building specializing in:
- All areas of Masonary
- Rough & Finish Carpentry

Licensed & Insured
Free Estimates
(517) 548-2409 or (313) 437-1215

LICENSED builder. FREE ESTIMATES. All types remodeling. Garages, decks, additions. Larry (313)887-2326.

AAA quality, reasonable prices. All types of home improvements, additions, garages, aluminum siding, roofing, decks, gutters, kitchen and bath remodeling. We do it all from start to finish. (517)546-6710.

BURNS AND SONS
QUALITY BUILDER
REASONABLE PRICES
For free estimates on your addition, dormer, new home, garage, roof or siding, call:
(313)231-1964

BILL MURPHY
QUALITY BUILDER
CUSTOM HOMES
additions, dormers, garages, decks, finished carpentry.

HOME REMODELING
kitchens, bathrooms, aluminum siding, roofing, brick, masonry and foundation repair
raising and leveling houses
Licensed and insured
FREE ESTIMATES CALL
Lakeland, MI
(313)231-1219

DECKS, additions, porches, garages. Free planning and estimates. Licensed. Call Mark, (313)474-6057.

EXPERIENCED painting, roofing and concrete work. By contract, free estimates. (313)437-5869.

FREE ESTIMATES
Mike Vallie licensed builder. We specialize in

112 Farm Equipment

FORD 6 foot flail mower. 7700 Currie Road, south 5 Mile.

HAY wagon, excellent condition, $800. (313)887-0319.

1974 International 6 foot, 6 way blade, mint condition, (313)878-6714.

INTERNATIONAL Cub tractor with all attachments. Like new. Old dump rake (517)546-1465.

JOHN Deere 14 h.p., hydrostatic, full hydraulic, 48 inch mower, 48 inch snow blower, 54 inch blade rototiller, cart, chains. 1100 or best offer. (313)437-1250.

MASSEY Harris 44 special tractor, power steering, hydraulics, wide front end, 3 pt. hitch. Massey Harris hay mower. Gehl hay conditioner. 314 Ford 3 pt. hitch plows. All good condition. (517)546-2600 (313)878-9390.

NEW Holland baler Model 56, $250. (313)878-3328.

POLE barn materials, we stock a full line. Build it yourself and save, we can tell you how. South Lyon Lumber and Farm Center, 415 East Lake. (313)437-1751.

TRACTORS and equipment. Sales, rentals, leasing, parts and service. In these days of constant change, one can find a place to know quality products, genuine parts, and certified service are still provided by Symons Tractor and Equipment, your Ford dealer. (517)521-4445 Gladwin.

TWO portable gas tanks, 50 gallon and 100 gallon, with pumps. (517)546-8168 between 8:00 am and 3:00 pm

113 Electronics

ZENITH video disc player. Just like new. $189.99. (313)231-3055 after 5 p.m.

114 Building Materials

BARN lintbers, all length and sizes. Cheap, must sell. (313)437-1520 after 5 p.m.

GARAGE door, 16x7 ft., $150. Concrete step, $20. (313)227-9498.

PETS

151 Household Pets

AKC Champion sired Shih Tzus. (517)546-4039

AKC Lab pups, 7 weeks old, chocolate and blacks, bred for retrieving. (313)227-3955 after 5 p.m.

ABANDONED, abused, but still loving!! Shots. Call (313)227-9584.

AKC Cocker Spaniel pups, 2 males, buff. (517)546-3776.

AKC registered Yellow Labrador puppies, 10 weeks, champion bloodlines (313)629-5015.

8 month Bouvier male, American/Canadian champion bloodlines, loves children. $300. (313)348-5415.

CHAMPION studs, Pekingese and Lhasa Apso. Shih Tzu bred Puppies. (517)546-5784.

COCKER pups, AKC, blond, black and white. After 4:00 pm. (313)437-1459.

COLLIES AKC Sables, Tris, males. Older male. Will hold over your vacation. (517)546-0818.

DESPERATELY need homes for Shepherd/Collie mixes, all males. Female Lab mix. They all have shots and wormed. Call the Humane Society, (517)546-2024.

FOR low cost spay, neuter information, call Humane Society, (517)546-2024.

FLUFFY white Toy Spitz puppy. Very affectionate, $25. (517)546-1784.

LABRADOR Retriever pups, AKC, champion bloodlines, Yellow males, $100. (313)887-1143 evenings.

MINIATURE Dachshund puppy, black and tan registered female, two months old. (517)546-0367.

MALE Pit Bull puppy, $150. All shots. (313)437-8974.

MIXED Retriever male, 6 months, all shots, excellent family dog, $45. (313)348-3339.

POMERANIAN puppies, elegant, tiny and sweet, shots, AKC. Call 1-(313)426-2440.

RARE Mexican Red Head Amazon parrot, very tame and healthy. $250. (313)229-6374.

TEACUP Chihuahua, AKC female, 2½ pounds. $125. (313)471-9418.

TWO pairs of peach-faced lovebirds, or will sell separately. (313)229-7593.

YOUNG yellow Lab, male, neutered, all shots, housebroke, excellent hunter. $125. (313)229-2329.

YORKIE, female, 1½ years old. $200. Call after 3 p.m. (313)437-0725.

152 Horses & Equipment

ALWAYS buying horses, lame or sound. Picking up ponies. (313)878-9221.

AQHA Bay gelding, 6 years old. Excellent disposition. Going to college, must sell. (313)626-4028.

ATTENTION: Summer Horse Day Camp! 9 a.m. to 4 p.m. daily. 2 week sessions. For more information phone Hartland Equestrian Center, (313)632-5336.

AQHA foal mare. Excellent trail, good 4-H prospect. Evenings, (313)453-2628.

5 year old small Appaloosa mare. Good for child 8 to 14, $400. (313)685-1209.

AQHA chestnut gelding, 9 years old. Shown English and Western. Excellent youth horse. $1,600. (313)665-3582.

BLUE clay for horse stalls. Eldred and Sons, (313)229-6857.

BUYING - Registered and Grade horses and ponies for Academy. (517)223-7316.

BAY mare Quarter Horse, 15 hands, 4-H trained. Milan, (313)439-7675.

SEVERSON'S MILL AND FARM SUPPLIES

Custom grinding, custom mixing and blending of sweet feed, will deliver in quantities. A complete line of Anderson feeds and Morton salt.

Open 9 am to 5 pm Monday-through Saturday. (313)437-1723. 5667S Shelpo, New Hudson.

154 Pet Supplies

DOG pen, 4 x 8 x 6, chain link, $150. (313)632-6283.

KA-LYN'S in History Town moving sale. 50 lbs. dog food $7. 40% off all fish supplies. Hours 10 to 5 Monday thru Saturday for another 4 weeks. Everything must go. (517)546-7768. (313)229-7353.

155 Animal Services

ALL breed boarding and personalized grooming. Serving the community for 25 years. Tamara Kennels. (313)229-4339.

ALL breed grooming. Sue Beyer. (517)223-8371.

DOG Grooming all breeds. (313)437-6434 or (313)437-7365.

PURPLE PAW

Professional all breed dog grooming. 17 years experience. Reasonable. Satisfaction guaranteed. (517)546-1459.

PROFESSIONAL dog grooming by Laura, 14 years experience, includes ears, nails, glands, bath, $10. Brighton area. (313)231-1572.

EMPLOYMENT

165 Help Wanted General

Meijer Mpc

DEMONSTRATORS-We need several college students to assist in the area. GUARANTEED GOOD PAY. Work 10 to 20 hours per week. Flexible hours. Call Mr. Bell, (313)591-2300 between 9 a.m. and noon.

CALL FREE 1-800-553-9077 AT NO BOOKING PARTIES!

ASSEMBLER - Medium sized manufacturer in Wixom needs several assembly operations on the floor. Successful candidates will have to have a good mechanical background. Welding experience a plus. Fill out application at NLB Corp., 29530 Beck Road, Wixom. If interviewed you are needed, call (313)624-5555.

AN all female rock band is looking for male and rhythm guitars. Only the serious need apply. Brigid (313)349-5165.

AUTO dodyman, experienced, with all tools, good hourly wage and benefits available. (313)437-4164.

ACCEPTING applications for resident maintenance man for apartment complex. (517)546-7060.

APPLICATIONS being accepted for the following positions:
LIGHT INDUSTRIAL positions for women in the Walled Lake area
SECRETARIES, 60 WPM
WORD PROCESSING OPERATORS in the Farmington and Southfield areas.
CALL for an immediate appointment.
MANPOWER TEMPORARY SERVICES
(313)478-1130

ASSEMBLEY Line workers needed. Call now. (313)357-1200 Job Network, Inc. 28860 Southfield Road.

BOOKKEEPER. Growing home health care company seeking an experienced bookkeeper. Knowledge/experience in medicare/medicare preferred. 2 year advanced education preferred in accounting. Excellent potential for advancement and good fringe benefits. Knowledge of computers helpful. Call (313)229-2013.

BABY-SITTER wanted in my home, Gregory area. Part-time. (313)498-3494 before noon.

CAREER oriented people needed for management and counseling work. College degree preferred, but not essential. Part-time or full-time. For confidential interview call, (313)878-2181.

CARRIER wanted to deliver the Monday Green Sheet. Route open in town of Whitmore Lake, area of East Shore and Walnut. Call Circulation, (313)437-2011.

COSMETOLOGIST: Experienced. Excellent job, location. Clientele waiting at The Cutting Room, full service salon, Brighton Mall. (313)227-6545.

COMPUTER Positions - programers, operators and others. Call now. (313)357-1200 Job Network, Inc. 28860 Southfield Road.

CASHIER - Counter. Experienced and will train. Call now (313)561-1900 Job Network Inc. 24620 Michigan Ave.

CONSTRUCTION Laborers - Roofers. Call now. (313)357-1200 Job Network, Inc. 28860 Southfield Road.

CLERICAL - filing, typing, bookkeeping, secretarial, receptionist. Experienced or will train. Call now. (313)357-1200 Job Network, Inc. 28860 Southfield Road.

COCKTAIL waitresses wanted, experienced only need apply. Howdell Holiday Inn.

COOKS, waitresses. Experienced, part-time. Apply Tuesday, Wednesday, Thursday 2 to 4 p.m. at Ben's Place, 2535 E. Highland Road, (M-59) Highland.

DIRECTOR OF NURSING

Progressive corporation looking for a dynamic person; knowledge of Medicare and Medicaid requirements for 112 bed skilled facility. Full benefit package offered. Salary commensurate with experience. Contact Ruth Bard, Administrator, (313)476-8300 for an appointment.

GENERAL COMPOSITION

Suburban Newspaper needs general composing room substitutes who have at least 2 years experience in keylining and typesetting. Newspaper background preferred. Applications being accepted at:

(an equal opportunity employer)

The Observer & Eccentric Newspapers

36251 SCHOOLCRAFT, LIVONIA, MICHIGAN 48150

165 Help Wanted General

BABYSITTER in my Fowlerville area home. Beginning September 12. Monday thru Friday, 6 month old baby. Call (517)223-8747.

BUMPMAN with at least 5 years experience in body shop, apply in person at Lee's Collision, 58883 W. Grand River, New Hudson.

BABY-sitter, prefer my Milford home, will consider your home. Hours are flexible, four days a week, 11:00 am to 3:30 pm, two children, 5 and 6. (313)685-8296 Wednesdays anytime, after 6:00 pm other days.

BABY sitter for teacher, Northville area, 1 preschool boy, hours 8 a.m to 4 p.m. approximately, Monday thru Friday. (313)420-0235.

BABYSITTER for my 6 month old boy in my Northville home, Monday and Tuesday, 1:30 to 7:30 p.m. Non-smoker, own transportation, references. Call after 6:30p.m. (313)420-3220.

BEAUTICIAN with clientele, Brighton - Highland area, good commission offered. 1103 North Milford Road, Highland. (313)624-5128.

BABY-sitter, mature, responsible, possible live-in, South Lyon, 20 to 30 hours. (313)437-6825, (313)277-2019.

BABYSITTER light housekeeper, 2 girls, teachers schedule. Mt. Brighton subdivision. 520/ day. (313)229-5140.

BOOKKEEPER with general ledger experience to handle payables, payroll, billing, and production and inventory reports. Some typing required. E.D.P. experience preferred. Send replies to P. O. Box 1449, in care of Northville Record, 104 West Main, Northville, MI. 48167.

BABY-sitter needed for four month old baby girl, my home preferred. Call after 6:00 pm, (313)437-0983.

BABY sitter, part-time, for 2 year old and 6 year old after school. Meadowbrook Glens. (313)348-9784.

CARRIERS wanted to deliver the Novi News. Routes open in the area of Stonehenge, Chateau Trailer Park, and Hagerty and Ten Mile. Call Circulation, (313)348-3827.

COLLEGE INSTRUCTORS
Cleary College's Livingston County Campus located in Howell is expanding its academic offerings and seeks applications from qualified individuals for part-time evening positions in Mathematics, Accounting, Economics, Management, Typing, English, and Word Processing. MA or equivalent required. Classes begin September 19. Send resume and letter of interest to:
Academic Office
Cleary College
3750 Cleary Drive
Howell, MI. 48843

CAKE decorator. Experienced in wedding cakes, decorated cakes, etc. Ask for Lori, Meier Market, (313)229-9430.

AN all female rock band is looking for male and rhythm guitars. Only the serious need apply. Brigid (313)349-5165.

AUTO bodyman, experienced, with all tools, good hourly wage and benefits available. (313)437-4164.

ACCEPTING applications for resident maintenance man for apartment complex. (517)546-7060.

APPLICATIONS being accepted for the following positions:
LIGHT INDUSTRIAL positions for women in the Walled Lake area
SECRETARIES, 60 WPM
WORD PROCESSING OPERATORS in the Farmington and Southfield areas.
CALL for an immediate appointment.
MANPOWER TEMPORARY SERVICES
(313)478-1130

ASSEMBLEY Line workers needed. Call now. (313)357-1200 Job Network, Inc. 28860 Southfield Road.

BOOKKEEPER. Growing home health care company seeking an experienced bookkeeper. Knowledge/experience in medicare/medicare preferred. 2 year advanced education preferred in accounting. Excellent potential for advancement and good fringe benefits. Knowledge of computers helpful. Call (313)229-2013.

BABY-SITTER needed in my home, Gregory area. Part-time. (313)498-3494 before noon.

DIRECTOR OF NURSING

Progressive corporation looking for a dynamic person; knowledge of Medicare and Medicaid requirements for 112 bed skilled facility. Full benefit package offered. Salary commensurate with experience. Contact Ruth Bard, Administrator, (313)476-8300 for an appointment.

GENERAL COMPOSITION

Suburban Newspaper needs general composing room substitutes who have at least 2 years experience in keylining and typesetting. Newspaper background preferred. Applications being accepted at:

(an equal opportunity employer)

The Observer & Eccentric Newspapers

36251 SCHOOLCRAFT, LIVONIA, MICHIGAN 48150

165 Help Wanted General

CLERK, typist needed for growing office. Apply in person at RRR Jul Jig Grinding, 1480 US-23, Hartland.

CHEERFUL, patient, strong companion/aide/housekeeper in busy home with young children. Apply in person at Lee's Collision, 58883 W. Grand River, New Hudson.

BABY-sitter, prefer my Milford home, will consider your home. Near Kurtz School, four days a week, 11:00 am to 3:30 pm, two children, 5 and 6. (313)685-8296 Wednesdays anytime, after 6:00 pm other days.

BABY sitter for teacher, Northville area, 1 preschool boy, hours 8 a.m to 4 p.m. approximately, Monday thru Friday. (313)420-0235.

BABYSITTER for my 6 month old boy in my Northville home, Monday and Tuesday, 1:30 to 7:30 p.m. Non-smoker, own transportation, references. Call after 6:30p.m. (313)420-3220.

BEAUTICIAN with clientele, Brighton - Highland area, good commission offered. 1103 North Milford Road, Highland. (313)624-5128.

BABY-sitter, mature, responsible, possible live-in, South Lyon, 20 to 30 hours. (313)437-6825, (313)277-2019.

BABY sitter light housekeeper, 2 girls, teachers schedule. Mt. Brighton subdivision. 520/ day. (313)229-5140.

BOOKKEEPER with general ledger experience to handle payables, payroll, billing, and production and inventory reports. Some typing required. E.D.P. experience preferred. Send replies to P. O. Box 1449, in care of Northville Record, 104 West Main, Northville, MI. 48167.

BABY-sitter needed for four month old baby girl, my home preferred. Call after 6:00 pm, (313)437-0983.

BABY sitter, part-time, for 2 year old and 6 year old after school. Meadowbrook Glens. (313)348-9784.

CARRIERS wanted to deliver the Novi News. Routes open in the area of Stonehenge, Chateau Trailer Park, and Hagerty and Ten Mile. Call Circulation, (313)348-3827.

COLLEGE INSTRUCTORS
Cleary College's Livingston County Campus located in Howell is expanding its academic offerings and seeks applications from qualified individuals for part-time evening positions in Mathematics, Accounting, Economics, Management, Typing, English, and Word Processing. MA or equivalent required. Classes begin September 19. Send resume and letter of interest to:
Academic Office
Cleary College
3750 Cleary Drive
Howell, MI. 48843

CAKE decorator. Experienced in wedding cakes, decorated cakes, etc. Ask for Lori, Meier Market, (313)229-9430.

CAREER oriented people needed for management and counseling work. College degree preferred, but not essential. Part-time or full-time. For confidential interview call, (313)878-2181.

CARRIER wanted to deliver the Monday Green Sheet. Route open in town of Whitmore Lake, area of East Shore and Walnut. Call Circulation, (313)437-2011.

COSMETOLOGIST: Experienced. Excellent job, location. Clientele waiting at The Cutting Room, full service salon, Brighton Mall. (313)227-6545.

COMPUTER Positions - programers, operators and others. Call now. (313)357-1200 Job Network, Inc. 28860 Southfield Road.

CASHIER - Counter. Experienced and will train. Call now (313)561-1900 Job Network Inc. 24620 Michigan Ave.

CONSTRUCTION Laborers - Roofers. Call now. (313)357-1200 Job Network, Inc. 28860 Southfield Road.

CLERICAL - filing, typing, bookkeeping, secretarial, receptionist. Experienced or will train. Call now. (313)357-1200 Job Network, Inc. 28860 Southfield Road.

COCKTAIL waitresses wanted, experienced only need apply. Howdell Holiday Inn.

COOKS, waitresses. Experienced, part-time. Apply Tuesday, Wednesday, Thursday 2 to 4 p.m. at Ben's Place, 2535 E. Highland Road, (M-59) Highland.

START AT THE TOP

With Columbia Mulit-Level Founders Council Phase 2. Earn up to $100,000 per year. Need 100 people to start at the top in established company. Get in and build now.

Call anytime
Bob Brown (517) 546-4011

ESTIMATOR

Minimum three years experience in mechanical or controls design of special machines and/or material handling equipment. Some estimating experience preferred.

Send resume to P.O. Box 213, Fenton, MI. 48430

165 Help Wanted General

GENERAL office work. Mature, good typist, part-time. (313)348-1990.

HYGIENIST wanted part-time, experience necessary. Call (517)223-3779.

HELP wanted full-time to assemble lawn sprinklers, will train. Call Mr. James at (313)624-7000 between 1 p.m. and 3 p.m. only.

HOWELL Big Boy now accepting applications for mature cooks, prep and bus people. Apply within.

INSTRUCTOR/Coordinator in Huron Valley Schools. Starting date 1983 - 1984 school year. Salary $12.43 an hour. Apply to: Denver Dunn, Director of Vocational Education, 5061 Duck Lake Road, Whitmore Lake, MI. 48031. Phone (313)685-1511. Please send resume by August 10, 1983.

Valid secondary Michigan Teaching Certificate or Vocational Certification required. Duties to be taught: Modern Office Skills, Monday thru Thursday, 1 p.m. to 4:30 p.m.; Computer Occupations, Monday thru Thursday, 6 p.m. to 9:30 p.m.; Food Preparation, Monday thru Thursday, 4:30 p.m. to 8 p.m.; Health Occupations, Monday thru Thursday, 8 a.m. to 11:30 a.m.

ICE skating instructor experienced in teaching beginners to advanced students September thru April. Tuesday morning and Wednesday afternoon, 1 to 3 hours a week. Grand Oaks Ice Arena, Howell. Contact Diane Beard (313)229-5633.

JOBS Overseas, big money fast. $20,000 to $50,000 monthly expenses paid. Call 1-(216)453-3000 ext. 4041.

LEGAL secretary, no experience necessary. Good typing skills required. Full-time position available immediately. Apply to Parker, Attorneys At Law, 704 East Grand River, Howell. (517)546-4864.

MC DONALDS

Experienced fast food manager, or will train. Benefits. Apply in person. Monday through Friday, 9a.m. to 5p.m. Novi, Walled Lake and South Lyon.

MAN or woman over 25 management and executive potential. New career opportunity, part-time or full-time. For confidential interview call (517)546-1731.

MANAGER Trainees must be willing to travel. Call now (313)561-1900 Job Network Inc. 24620 Michigan Ave.

MACHINE operators, full-time and part-time. Call now (313)561-1900 Job Network Inc. 24620 Michigan Ave.

MAINTENANCE - Janitorial. Experienced or will train. Call now (313)561-1900 Job Network Inc. 24620 Michigan Ave.

MECHANIC wanted for light truck fleet. Call for application (313)476-4255.

NURSE - community health (home health). Growing agency needs full-time, R. N. Fringe benefits offered. Must be Mich. licensed registered nurse. Report to director clinical services. Prefer home health care experience. Position offers excellent starting salary and benefit program. Contact Livingston Home Health Care (313)229-2013.

PART-TIME, take inventory in Novi area. Call now (313)357-1200 Job Network, Inc. 28860 Southfield Road.

PARENTS wanted: Enjoy the personal rewards, earn $740 to $1,040 per month and work in your own home by being a foster parent for a mentally retarded man or women. Oakland County residents only. Call Homefinder, (313)681-6904.

PIZZA Shack, Howell. Delivery pizza help, experience not necessary, apply in person 3 pm to 5 pm Wednesday, Thursday only. Next to Mathews Drugs.

PRODUCTION painter for afternoon shift. Call for application (313)478-4350.

PART-TIME self-starter for various warehouse and factory duties. Please submit current resume to T. P. O. Box 902, New Hudson, MI 48165.

RESPONSIBLE baby-sitter needed in our home, two boys, kindergarten and preschool, 7:30 am to 3:30 pm, no smoking. (517)223-8983.

RELIABLE, dependable woman to baby-sit 2 children in our home. Hours Monday 7:30 a.m. to 2 p.m. Tuesday 7:30a.m. to 5 p.m. Wednesday 7:30 a.m. to 2 p.m. Fees $50. Milford area (313)685-2713.

RESPONSIBLE baby-sitter needed for 1 year old beginning August 29. Monday thru Friday, 7:30 to 4. My home. Fowlerville area. (517)223-9654.

165 Help Wanted General

RECEPTIONIST: attractive, personable, excellent working conditions. The Cutting Room, Brighton Mall.

RESTAURANT - Bar Persons, waiters, waitresses and others. Call now. (313)557-1200 Job Network, Inc. 28860 Southfield Road.

RN or LPN positions available, full-time on afternoons and midnights, flex time on days and afternoons, up dated wages and good benefits. Call M. Ferguson for further information, Beverly Manor of Novi, (313)477-2000.

SECRETARY, permanent part-time 2½ days per week. 7 mile, Haggerty area. Excellent typist needed. Call Monday thru Thursday, (313)464-4411.

STAFF PHARMACIST
24/32 Hours Per Wk.

McPherson Community Hospital, a 136-bed acute care general hospital with complete Unit Dose and IV Admixture services, have a permanent position for a full-time Staff Pharmacist. Qualified candidate must have a current license in the State of Michigan. Salary commensurate with experience, applicants may apply to:

MCPHERSON
COMMUNITY HOSPITAL
920 Byron Road
Howell, MI. 48843
(517)546-1410 Ext.295

Equal Opportunity Employer

SECRETARIES

Kelly Services is seeking Secretaries with good clerical skills, for immediate temporary assignments, including:

SHORTHAND(80wpm)
TYPING (55wpm)
WORD PROCESSING
DATA ENTRY

For immediate assignments. Please call between 9 a.m. - 3 p.m. for appointment:

313-227-2034
KELLY SERVICES
The "Kelly Girl" People
Not an agency; never a fee

EOE/MFH

SUMMER OPENINGS
Accepting applications for immediate full-time and part-time permanent positions ranging from Manager trainee, stock display and service. Temporary or permanent. Excellent opportunity plus rapid advancement. Call for appointment.

(313)453-2940
Ultra Air Industries

START now, earn that extra Christmas money. Demonstrators needed to show toys and gifts for Holiness-ment. Free kit. Work your own hours. (313)437-1050.

SITTER for two boys, 7 and 5, must be available for swing shift hours, 3 to 4 days a week, own transportation, my home, dependability and live in the city of Howell a must. (517)546-0255.

SALAD bar lady, must work weekends. Apply in person: Big Boy, Novi Road and I-96. (313)349-4243.

TEACHER needs babysitter for 3½ year old. Your home or mine. Northville, (313)348-0657.

TEACHER needs babysitter for OLV student before and after school. Northville. (313)348-0657.

WORK and travel free. Cruise ships and airlines need help, all occupations. For information call: (602)998-0575 ext. 342.

WHITEHALL is looking for River needs mature Nurse Aide Friday and Saturday 2 p.m. to 9:30 p.m. Sunday and Monday 2:30 p.m. to 11 p.m. (313)474-3442.

WANTED, babysitter in my Northville home, starting in September, 9 am to 5:30 pm. Call after 7 pm. (313)348-3518. Non-smokers preferred.

WANTED: mature woman or couple to live-in with elderly lady who needs help and personal care as well as housecleaning, meal preparation. Room and board plus some salary. Northville area. Call (313)349-4844 evenings.

WOMAN needed to babysit. Apply in person at RRR JJ Jig Grinding, 1480 US-23, Hartland.

Walled Lake Western High School needs qualified adults to supervise and coach in the following extra-curricular areas:
BOYS' J.V. BASKETBALL
GIRLS' 9TH-GRADE BASKETBALL
GIRLS' GYMNASTICS
GIRLS' VOLLEYBALL
FOOTBALL CHEERLEADING
WRESTLING CHEERLEADING
BASKETBALL
CHEERLEADING
Interested candidates should call the school at (313)624-5020 to request an application. Positions are for the 1983-84 school year. Salaries and job descriptions will be sent with an application.

WANTED: Roofers helper. Call (313)437-3358 after 7 p.m.

WANTED RN, LPN, weekends and call-ins. Apply Livingston Care Center, 1333 W. Grand River, Howell or call (517)546-1900. Equal opportunity employer.

166 Help Wanted Sales

AN exceptional opportunity for motivated people seeking unlimited income, bonus car, travel, insurance, and retirement. Anton Associates, (313)349-7355.

AVON has an opportunity established to earn money immediately. Brighton, Howell, Deerfield Township. Call anytime for appointment (313)227-1426 or (313)735-4057 leave message.

ADVERTISING Rep to call on retail merchants for Tee Times Magazine, "The Voice of Local Golf". Call (517)487-2741.

COUNTER help. Excellent opportunity for a responsible person for a growing business. Must enjoy movies and people. For interview phone (313)887-0349.

FREE REAL ESTATE TRAINING
To qualified applicants at Century 21. Call for an appointment. Call for your personal interview. Ask for Shirley. (313)349-1212.

FURNITURE
SALES! SALES! SALES!

Great money making potential for qualified commission sales person. Benefits include: Guaranteed Income, paid vacation, insurance benefits and management training program. Waterbed Gallery wants you! Openings at the following stores:
DEARBORN
ph07s-ev07s/080am/080m05 DETR
OIT
WARREN
ROYAL OAK
PONTIAC
WESTLAND
ROYAL OAK
BRIGHTON
WEST BLOOMFIELD
TOLEDO
LIVONIA
ANN ARBOR

If you like to share an hour tremendous growth and development. Call between 8:30 a.m. and 5 p.m. August 3. (313)427-9190.

AA WATERBED GALLERY
"Michigan's Largest Waterbed Retailer"

MANAGEMENT OPPORTUNITY

DO YOU LIKE ART & DECORATING?...
We need an art decorator to design consultants for our home art shows featuring original oil paintings. Party plan experience helpful. Work from home. Excellent income. No investment. Free training in August. Call (313)227-2221.

MANAGEMENT/SALES
$35,000 PLUS COMM.
Needed immediately to assist me in the training and supervision of others. Must have sales experience and be willing to accept full responsibilities in the health and nutrition field. Call M. Davidson. (313)227-9322.

SALES Rep for local fund raising company. Flexible hours. No experience necessary. Call Fund Raising Specialist of Michigan, (313)685-8862.

167 Business Opportunities

BEAUTY Salon for sale. Well established business. (313)449-8937 or (517)546-9675 after 10 p.m.

DO you want to be and tired with your present occupation, earnings too low? Are you considering moving and working, but don't seem to get ahead? Why not look into the opportunity of becoming a professional multiple-line insurance agent offered by one of the largest, fastest growing in most financially-sound insurance companies in the industry. You will find like more information about a career where ambition and abilities are rewarded call (517)349-9173 for an interview appointment.

Your career could be the growth opportunity you've been looking for. College degree required.

VIDEO games and routes, new and used, must sell. (313)632-7144, Dan.

170 Situations Wanted

ALL Spring or weekly cleaning beautifully done by an experienced woman Home Economist (BS degree, married mother of homes and businesses. Also full service housekeeping skills expertly performed: laundry, meal preparation, child supervision, etc., etc. (517)546-1429.

A-1 cleaning ladies, general or parties. Mrs. Hoban, (313)363-7271, (313)437-6330.

ACE Hauling. Retiree will clean up gutters, household, garages. (517)546-5011.

BABY-SITTING by experienced mother, Spencer School area in Lake of the Pines. Nutritional meals provided plus lots of TLC. (313)229-4183.

BABY-SITTING in South Lyon area. (313)437-8711.

BABY-sitting, Pinckney area. Mother of 1. Cheap rates. (313)878-9746.

BABY sitting done. Northville area, for toddlers and over. (313)348-6367.

BABY sitting, Novi area, full or part-time. Experienced mother. References. (313)348-1794.

BABY sitting, downtown Brighton, for toddlers and babies, lots of TLC. (313)227-1843.

CHILD care, state licensed, open 24 hours, located between Brighton and Howell, accepting children ages infant to 14 years. (517)546-1156.

CHILD care. Now registering for fall programs. Full week, half-day preschool, drop-in. Lucky Duck Nursery. (313)227-5500.

DAY care, loving home, nutritious meals, play yard. (313)437-1009.

DAYCARE in licensed Walled Lake home by former teacher. Games, activities, reasonable rates, nutritious meals. FALL or summer. (313)624-7031.

EX-teacher, mother of 2 children would like to care for children, US-23 and I-96 area. (313)227-1405.

EXPERIENCED sitter in South Lyon area. (313)437-8914.

FARM work for exchange for room and board and small wage. 20 year old young man. Experienced, (313)227-3280.

I would like to do housecleaning. Please call Linda (517)546-3040.

INTERESTED in cleaning your home, laundry included, references. (313)887-6839.

LICENSED day care, reasonable rates. West M-36, Pinckney. (313)878-6496.

MOTHER of two children would like to care for your child in my home. Reasonable. Call anytime, (313)229-5855.

MAN wants shipping and receiving, hi-lo, inventory control, inspection, relief man, and truck driver. Reader for 8 years. Excellent company moving out of state. Excellent references. Union preferred. Ask for Don (313)878-2569.

SEAMSTRESS, quality work, old and new. Ask for Stella, (313)229-5094.

THOROUGH old fashioned house cleaning done to your satisfaction by a reliable, excellent references. Dot, (313)887-2696.

WOMAN seeking sitting, have two of my own and also baby-sit. Call (517)546-8910.

WOMAN willing to sit at your home. Light housekeeping, has references. (517)546-8902.

WALL washing and painting, interior, exterior. Roof blasts, etc. 20 years experience, professional work, guaranteed. Free estimates. (517)223-3529.

175 Business & Professional Services

BOOKKEEPING through financial statements, my home, evenings. (313)632-7979.

CARPENTRY, rough and finish, home or additions, experienced. (313)229-6299.

COMBINING — Custom combining $15 an acre. (313)632-6305. Call anytime.

CUSTOM LICENSE PLATES. Made to order. Many colors, many designs. Call now (313)878-6969.

CLEAN Up and Hauling. Will haul anything, anytime. Call (313)437-1995.

EXPERIENCED female guitar/soloist for hire. Make your wedding ceremony something to remember. Also guitar, piano and Appalachian dulcimer can also be arranged. Call Jacqueline, Call-Angela at (313)227-7691.

MASONRY, brick and block chimneys and fireplaces repaired. After 5 p.m., (313)449-2173.

MY DEEJAY'S

Experienced professional disc jockeys, quality entertainment made to order at an unbeatable price for all occasions. All types of music, $150. (517)546-5468, (313)357-0687.

NEED an electrician? Peszko Electric. Residential or light commercial. (313)227-6374.

NEED MONEY FOR COLLEGE?
Our computer matches your qualification to available scholarships, loans, awards and grants. For brochure write: Scholarship Research Services, 228 Nickels Arcade, Ann Arbor 48104 or call (313)668-8060.

NOTICE!!
Tool and Die industry related truck for hire. Daily Pick-up and Delivery. Reasonable. (414)348-1550.

QUALITY work at modest wages. Peoples Carpentry, (313)761-8574, Ann Arbor.

TYPING/WORD PROCESSING. Fast, accurate. Reasonable. Resumes, mailing labels, letters, documents, etc. M. Phillis Brody, days, evenings, weekends, (313)661-0488.

TRANSPORTATION

201 Motorcycles

BEAUTIFUL 1978 Honda, CB-125-S, low mileage. New condition. Asking $475. Gregory (313)498-2711.

1973 CL450 Honda. Electric start, low miles, good condition. $450. (313)437-6236.

1979 DT-250 Yamaha, showroom condition, best offer. (517)546-5288 after 6 pm.

'78 Goldwing. 1000cc $1,575. (313)231-1849.

1982 Honda Goldwing 4,900 miles. Plexiflaring, adjustable luggage rack, soft luggage. Adult operated. $3,600. (313)887-6966.

1973 Honda 450 CB. 16,000 miles, excellent condition. Must see, $650. (313)227-3946.

1973 Honda 250. $400 or best offer. (517)546-8868.

1971 Harley Davidson, super glide, kick and electric, extra chrome, excellent condition. $2,800. Evenings, (313)231-2352.

1982 Honda ATC 250 3 wheeler. $1100. or will trade for snowmobile. (313)498-2060.

210 Boats & Equipment

14 ft. Soaking fiberglas runabout, $250. 20 HP Chrysler motor, $250. (313)229-4301.

STEAM boats: boats, motors, boilers and trailers and other stuff. (313)624-3990 or (313)669-3232.

SPEED boats for rent. $100 per day plus fuel. (313)227-2708.

SPORT Yak III, $100. (313)437-1650.

WIDE fiberglas fishing boat, 12 foot, 16 foot Runabout, full controls for Johnson Outrude, steering. (313)229-6686.

215 Campers, Trailers & Campers

APACHE pop-up 1973, all fiberglass, sleeps 6, 3 way refrigerator, LP furnace, 3 burner stove, can be pulled with subcompact, very good condition, $1,000 or best. (313)632-7533.

APACHE crank-up camper, sleeps 6, refrigerator, furnace, stove, water tank, excellent condition. (313)349-9035.

Factory Direct. Lightweight, fiberglass Scamp 13 ft.and 16 ft. travel trailers and new 18 ft. 5th wheel. Call now toll free 1-800-348-4962 for free brochure and save.

1978 R. Corsair travel trailer, excellent condition, $1,950. (313)684-0914 after 5:00 pm.

CAMPER top insulated, panel ed, jalousie windows. Good condition. $150. (517)546-5637.

CARDINAL camper, 5x15 ft. slide, stove, fridge, chemical toilet, excellent condition. $1,500. Strawberry Lake. (313)231-2030.

1977 Empire 27 ft. Lots of extras, mint condition, never used, rear trap. $5,975. (313)632-6344.

FLAT bed motorcycle/utility trailer, 5x8 ft. $350. Call after 5:00 pm, (313)229-4876.

35 ft 1968 Fireball travel trailer. Needs inside work. $1,000 or best offer. (313)437-1254.

4x6 Foot utility trailer with fiberglas cover, waterproof, excellent for camping supplies. $450. (517)223-9073 after 5 pm.

FOWLERVILLE. Saturday only. Children's clothes, some antiques. 9 to 6. Second house, between Detroit and Ann Streets.

6 Ft. cab over cap with built-ins, $200. (517)546-4369.

HILO camper, manual electric up and down, self contained, furnace, 2 way refrigerator, stove, high arch, awning, 12 volt and 110. TV antenna. (517)233-3422 preferably.

16 ft. Heavy duty car hauler, tandum axle. $1,200 or best offer. (313)437-1944 after 5 p.m.

1973 Kingsway 19 ft., tandem wheels. $2,500. (313)449-4502.

1976 Yamaha YZ-125, fair condition, $250 or best offer. (313)437-0721.

1981 Yamaha 250 Exciter, stored 2 years, new, $850. 1975 Yamaha DT-80 Enduro, $175. (313)887-0336.

1973 Yamaha 175 Enduro, excellent condition, $225. (313)349-0228.

1978 YZ-125 in basket case, needs minor repairs. $150 or best offer. (517)546-2693.

1976 Yamaha DT-175, Yamaha TY-100, both like new. (313)632-6721.

YAMAHA 350-RD, excellent condition. Adult operated. Must sell. $450. (313)750-8849.

205 Snowmobiles

POLARIS Cobra, 1974, 399 miles than 10 hours, $1,600. (313)229-5704.

210 Boats & Equipment

ARROWCRAFT boat, 16 ft. and trailer, $275. 490 Dorothy, South Lyon.

BOAT, motor, trailer. 14 foot, 40 hp. $450. (313)231-1591 anytime.

16 ft. Bluefin bass boat, 55 Evinrude, extras. Best offer. (517)546-6447.

BROWNING inboard, outboard. 16 ft. with trailer, Merc cruiser, covers, new seats, $8,500. Boat hoist, $500. (313)231-3209.

BASS Tracker Bass boat, 40 HP, and 5 speed trolling motor, live well, etc. $3,500 including trailer. Call (313)227-4254 after 5:00 pm.

1981 Beretta, 16 ft. 8 inch Bow rider, 140 h.p. Inboard-outboard, power trim and tilt, am-fm stereo, 8 track. Gray and burgundy. EZ loader trailer. $6,950. (313)437-9424.

16 ft. Crest Pontoon without motor, new canopy, good condition. $1,000 or best offer. (313)227-4565 after 4 p.m.

16 ft. Deck boat, 140 h.p., cover and trailer. $8,500. (313)229-6360.

16 Foot Venture catamaran, very good condition, $900. (313)629-4799.

16 Foot fiberglass boat, 40 hp electric start, trailer. $1,900. (517)546-4669 or (517)546-6543.

16 Foot fiberglass with trailer, $150. (313)878-2765.

20 ft. Geneva fiberglass pontoon boat. Asking $475. (313)675-2450 after 5 p.m.

X Invader, 10 ft. Mer

Buying in Livingston County Saves Dollars and Makes Sense!

The Livingston County Auto Dealer's Association has over 2000 new & used cars & trucks to choose from

See The All New

1983

THUNDERBIRD & COUGAR

Now in Stock

Stop in Today!

HILLTOP FORD LINCOLN & MERCURY INC.

Buying in Livingston County Saves Dollars & Makes Sense

HOWELL — At The Top Of The Hill — 546-2250

MERCURY LINCOLN

ALL NEW '83 Cars & Trucks In Stock

5 Year Financing 13.0 A.P.R.

5/50 Warranty + Factory Rebate On Select Units

John Colone

Chrysler, Plymouth, Dodge, Inc.

145 E. Main, Pinckney

878-6086 or 878-3151

Open Sales & Service 8 to 8 Mon. to Fri.

CHRYSLER Plymouth — Dodge Dodge Trucks

Livingston County's No. 1 Olds-Cadillac Dealer

One Place FAMILIES Can Still Get Together

Delta 88 Royale Sedan

Mr. Goodwrench — GM Quality Service Parts

SUPERIOR OLDS-CADILLAC-GMC

8282 W. Grand River

Brighton — 227-1100

Mon. & Thurs. Til. 9:00

WILSON FORD & MERCURY

A-1 USED CAR VALUES

VALUE YOU CAN'T AFFORD TO PASS UP!

1980 LINCOLN MARK VI — 2 dr., 37,00 miles, loaded. $10,900	1980 LINCOLN TOWN CAR — Tu-tone, computer, extra clean. $10,450
1982 ESCORT WGN. — Air, AM/FM stereo, p.b. $5395	1981 PONTIAC GRAND PRIX — V6, air, p.b., AM/FM stereo, 17,00 miles. $6850
1979 CHEVY CAPRICE — 4 dr., air, AM/FM stereo, p.s., p.b. $4850	1979 PONTIAC GRAND PRIX — V8, air, AM/FM stereo, p.b., p.s. $4995
1975 VOLVO — Air, 4 cyl., standard trans., 86,000 miles $AVE	1980 HONDA CIVIC — 4 cyl., 5 speed. $2795
1981 OLD'S DELTA 88 — 33,900 miles, power seat, cruise control, air, p.b., p.s., diesel engine. $6995	Good Selection Of TRUCKS Vans - Rangers F-Series Priced To Go!

DEMO SPECIALS

1983 LYNX GS — 4 dr., auto. trans., air, much more. $AVE	1983 RANGER PICK UP — Custom, must see this packagae. List $12,800 Make Offer

Wilson Ford & Mercury is the only dealer in Brighton with FREE Lifetime Service Guarantee

Wilson Ford & Mercury

313-227-1171

8704 W. Grand River — Brighton

Open Saturdays 10 a.m. to 2 p.m.

Livingston County's No. 1 Cadillac Dealer

Reduction Sale A Success!

WE NEED USED CARS

1979 CUTLASS SUPREME — Sharp — U196A	'81 SEVILLE — Sharp, loaded, 1 owner — U277A	1981 CUTLASS — Nice Car — U155P	1982 BUICK REGAL — Low miles, must see — U173P	1981 CADILLACE SEDAN DeVILLE — Loaded — U169P	1982 FORD PICK UP — Mint — U186A
1980 FORD CAMPER — 4x4, loaded, sharp — U220A	1982 BUICK SKYLARK — Nice — U257A	'82 BUICK RIVERIA — Low miles, mint cond. — U276A	1981 CHEV. MONTE CARLO — Sharp — U224P	'79 98 REGENCY — Must See — U269A	Transportation Special '77 SUBURBAN $1250 This Week Only — U237A

We Buy Cars For Cash!

Mr. Goodwrench — GM Quality Service Parts

SUPERIOR OLDS-CADILLAC-GMC

8282 W. Grand River

Brighton — 227-1100

MON.-THUR. TIL 9 P.M.

Super Values Found at John Colone

'76 Dodge Club Cab	42,000 miles $2188
'78 Ford Granada ESS 4 Dr.	SAVE at $3188
'79 Chevy Camaro A/C, auto., sharp!	$4988
'82 Reliant 4 Dr. A/C, Auto	$6088
'78 Cadillac Fleetwood Brougham	$5688
'80 Plymouth Volare Wagon Six cyl., auto.	$AVE

John Colone

Chrysler, Plymouth, Dodge, Inc

145 E. Main Pinckney

Call Used Car Hotline

878-5811

878-6086

CHRYSLER Plymouth — Dodge Dodge Trucks

Livingston Counties No. 1 GMC Dealer

In Stock Ready to Deliver — STARCRAFT Cadillac of Van's — Many to Choose From

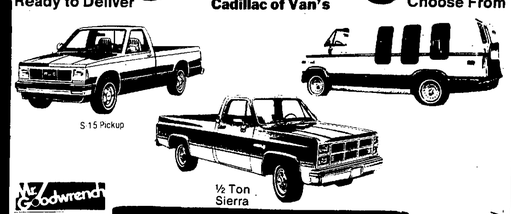

S-15 Pickup

½ Ton Sierra

Mr. Goodwrench — GM Quality Service Parts

SUPERIOR OLDS-CADILLAC-GMC

8282 W. Grand River

Brighton — 227-1100

MON.-THUR. TIL 9 P.M.

Buying in Livingston County Saves Dollars and Makes Sense!

The Livingston County Auto Dealer's Association has over 2000 new & used cars & trucks to choose from

COME TO FOWLERVILLE

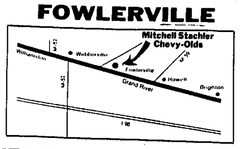

YEAR END CLEARANCE PRICES

1983 Chevrolets & Oldsmobiles

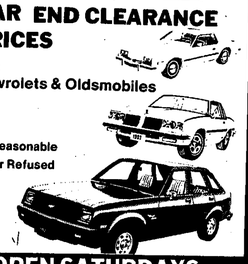

No Reasonable Offer Refused

OPEN SATURDAYS

Sales Dept.

MITCHELL-STACHLER CHEVROLET-OLDS

307 N. Grand River - Fowlerville

Mr. Goodwrench — Area Code (517) 223-9129 — GM Quality Service Parts

SALE SALE SALE SALE SALE

BRIGHTON CHRYSLER-PLYMOUTH-DODGE

We're Ready To Write a Deal!

1983 Chrysler "E" Class	2 tone beauty, fully loaded, 9500 miles	$10,499
1981 Thunderbird	One owner trade, air, stereo, immaculate	$6295
1981 Plymouth Horizon	4 dr., auto., premium cloth interior, excellent cond.	$3995
1979 Cordoba	Auto., air, p.s., p.b., cruise, stereo, tape, leather int. super cond.	$4799
1979 Thunderbird	Cloth seats, auto, air, stereo, tilt, cruise, sport wheels, & much more.	$3995
1979 Chrysler Newport	Auto, air, stereo, & cloth interior in this full sized one owner trade	$3799
1979 Dodge Ramcharger	2 tone paint, auto., p.s., p.b., stereo, tilt & chrome wheels.	$5995
1978 Olds Cutlass Supreme	2dr., 2 tone paint, auto. air p.s., p.b., p.d.l., cruise, tilt, sport wheels, stereo, 40,000 miles	$4999
1978 Buick Skylark	2dr., V6, auto, runs good	$1995

TRANSPORTATION SPECIALS

1977 Plymouth Fury	4 dr., auto., p.s., p.b., air, stereo, & cruise.	$695
1977 Pontiac LeMans	4dr., V8, auto.	$399
1976 Pontiac LeMans	4dr.	$299
1973 Buick Regal	2dr.	$199

OVER 50 NEW CARS AVAILABLE

9827 E. Grand River, Brighton — Phone 313-229-4100

Hours: Mon. & Thurs. 8-9; Tues., Wed., Fri. 8-6

LIVINGSTON COUNTY'S NO. 1 USED CAR DEALER

This Weeks Special

1978 Jeep Cherokee 4x4 — ONLY $995

1979 Ford Club Wagon Privacy glass, V-8, auto, dual, air, stereo, 5 pass., tu-tone paint — ONLY $6666

1979 Blazer 4x4 Cheyenne Package, auto, air, p.s., p.b., tilt, cruise, lift kit, tu-tone, very clean — ONLY $6500

1981 Ford Parcel Delivery Van 6 cyl., 3 spd., p.s., p.b., 12 ft. box, very clean — ONLY $6950

1981 Mercury Marquis Station Wagon Full power, wood grain trim, air, stereo, tilt, cruise — ONLY $7900

1982 FORD COURIER 4 cyl., 4 spd., factory official truck owned by Ford Motor Co. — ONLY $5110

1979 LTD Brougham 2 dr., V-8, auto, air, p.s., p.b., p. windows. — ONLY $3990

1978 Chevette 2 dr., good transportation — ONLY $995

1980 Dodge Trans Van Sleeps 4, low miles — ONLY $7995

1978 Chev Nova 2 Dr. Auto., trans, p.s., p.b., — ONLY $1500

1978 24 Ft. Travel Craft Motor Home Chev. Chassis, dash, air, roof air, sleeps 6, tilt, wheels, p.s., p.b., stereo, dual wheels, mint cond. — ONLY $13,900

1979 Chev Monza Spyder Auto., p.s., p.b., stereo — ONLY $2290

1980 T-Bird V-8, auto., air, stereo, tu-tone, cloth trim — ONLY $5,800

1982 LN7 4 cyl., auto., p.s., p.b., air, stereo, cloth trim — ONLY $5,750

1980 Mark VI Cartier Low mileage, loaded. — ONLY $11,700

1981 Chev. Caprice Classic Diesel 4 Dr. Full power, air, stereo, mint cond.. — ONLY $5900

1982 Cutlass Supreme 2 dr., air, auto, stereo, tilt, cruise, like new. — ONLY $7900

1979 Merc Marquis Sta-Wagon V-8, auto, air, Like new, — ONLY $5800

13.9% INTEREST 48 MONTH FINANCING

EVERYBODY DRIVES A USED CAR

HILLTOP FORD, LINCOLN, MERCURY

At The Top Of The Hill

HOWELL — 546-2250

SAVE SAVE SAVE SAVE SAVE SAVE SAVE SAVE

INVENTORY REDUCTION SALE!

10.9% A.P.R. Financing on Selected Models

10.9% A.P.R. Financing on Selecte Models

$99.00 OVER INVOICE ON ALL EAGLES IN STOCK

SALE ENDS WEDNESDAY AUG. 10, 1983

$99.00 OVER INVOICE ON ALL PHOENIXS IN STOCK

1983 EAGLE SX4

2 dr., 258 CID (6) eng., auto. trans., fabric bucket seats, wwl rims, rear defroster.

List Price	$9315.00
Invoice	$8505.21
Plus	99.00
Total	$8604.21

Plus Taxes, license, trans.

$99.00 OVER INVOICE ON ALL JEEPS IN STOCK

JEEP CJ7

Chestnut brown, nutmeg denim bucket seats, —205-AR/NVA Radial Tires, 272 rear axle, 258 E CID eng., 5 spd., p.s., hardtop w/doors, sinping package. Stock No. 167

List Price	$9276.95
Invoice	$8445.88
Plus	99.00
Total	$8544.88

Plus taxes, license & trans.

1983 PHOENIX

5 dr., P.B., notchback seats, auto trans., ww tires, S1B P-185, air cond., cargo cover, cruise control, elec. rear defogger, tinted glass, p. disc brakes, p.s., AM/Fm stereo, w. covers. Stock No. 457.

List Price	$9869.51
Invoice	$8773.26
Plus	99.00
Total	$8872.26

Plus Taxes, license & trans.

OVER 200 NEW CARS TO CHOOSE FROM. . .

Mr. Goodwrench — GM Quality Service Parts — Keep that great GM feeling with genuine GM Parts.

PONTIAC-BUICK **WALDECKER** AMC JEEP, RENAULT

9797 E. Grand River Brighton 227-1761

HOURS: Mon. & Thurs. 8:00 AM-9 PM — Tues., Wed., Fri. 8:00 AM-6 PM

SAVE SAVE SAVE SAVE SAVE SAVE SAVE SAVE SAVE SAVE SAVE SAVE

MARTY FELDMAN CHEVROLET

Summer Clearance Sale

1980 GMC Pickup 10 ton, automatic, power steering, power brakes, two tone blue $5895	1980 Buick LeSabre Limited 4 door, loaded $6995	WE WANT YOUR CLEAN USED CAR	1980 Buick LeSabre Limited 2 door, auto., full power, stereo & more $6995	1979 Granada 4 door auto., air V-8 $3995	1979 Caprice 2 door, auto., air, power steering & brakes, gold $5495	1979 Olds 98 4 Dr Luxury Sedan Full fact. equip., cruise, tilt $6295	1982 Camaro Z-28 Completely loaded, 12,000 miles $10,995	1978 Beauville Van Auto., air, more to choose $5995
1983 Cavalier Type 10 cl., auto., air, cruise, tilt, stereo, more $8995	1982 Citation 4 door, auto., air, power steering and brakes $5495	1981 Olds Cutlass Supreme 2 Dr., auto., air, stereo $6995	1983 Cavalier 2 Dr Coupe Showroom new. Only 1,300 miles $7495	1980 Grand Prix 2 Door Auto., air, burgundy, must see $5995	1981 Camaro Auto., air, power steering & brakes, silver $6995	1978 Monte Carlo 2 door, air, auto., cruise, tilt, much more, burgundy $4495	1983 Cavalier Hatchback Demo No. 2002 SAVE $1200	WE NEED SHARP USED CARS TOP $ PAID
1979 Monte Carlo 2 Door Auto., air, power steering & brakes $4995	1981 Citation 4 door, auto., air, stereo, deluxe int., silver/burgundy $4995	1981 Malibu 2 Dr. Auto., power steering and brakes, white red cloth int. $5495	1978 Ford F-600 Van Body Truck 4 speed, 2 speed rear axle, alum. box $6995	1983 Camaro Berlinetta Demo loaded. No. 2180 SAVE $1300	1982 Cavalier Wagon 4 speed, air, light jade $6295	1982 Chevy Flareside Pickup Auto., power steering & brakes, fiberglass cap $6995	1982 Chevette 4 door, auto., air $4995	1982 Cavalier 4 door, 4 speed, air, red, No. 2538A $5695
1981 Chevette 4 door, auto., air $4495	WE BUY CLEAN USED CARS	1977 Pontiac Ventura 4 Door Auto., power steering & brakes, blue $2495	1979 Cutlass Brougham Auto., air, power steering & brakes $5995	1980 Impala 4 door, auto., air, power steering and brakes $4995	1981 Chevrolet ¾ Ton Pickup Auto., power steering & brakes, blue/white $6995	1980 Olds Royale 4 door, fully equipped $6795	1981 Camaro Auto., air, power steering & brakes, silver $6995	1983 Citation 4 door, loaded, demo No. 2030 SAVE $1100

MARTY FELDMAN Chevrolet

42355 Olde Grand River - Novi

Between Novi Road & Haggerty Road

Open Mon. & Thurs. 'til 9 p.m.

348-7000

Look! We're Near You!

12 OAKS MALL · Marty Feldman Chevrolet · I-696 · GRAND RIVER · 10 MILE · 8 MILE · NOVI RD. · NEWMARKET · HAGGERTY · I-275 · HALSTEAD · FARMINGTON · TELEGRAPH

"Where Great Car and Truck Deals are Only the Beginning"

SAVE SAVE SAVE SAVE SAVE SAVE SAVE SAVE SAVE SAVE SAVE SAVE

ORDER THE NEW 1984 FIERO TODAY!

LOW LOW MONTHLY PAYMENTS

SAVE A LOT WITH BOB JEANNOTTE

FIREBIRD
AIR CONDITIONED
6 cylinder, automatic, cloth trim, security screen, rear defogger, tinted glass, mats, sport mirrors, stereo, tilt wheel, Rally V wheels, pin stripe. Stock #830559.
Was $11,063 discount $1029 Is $10,034
Payment $223.97*

T-1000
Cloth buckets, 4 speed, 4 cylinder, rear defogger, stereo, body guards, Rally type wheels. Stock #830523.
Was $6337.60 discount $675 Sale Price $5662
Payment $126.79*

PHOENIX
AIR CONDITIONED
Front wheel drive, 4 cylinder fuel injection, automatic, white side wall tires, cloth seats, tinted glass, power steering and brakes, AM/FM stereo, wheel trim rings. Stock #830524.
Was $9257 discount $764 Sale Price $8493
Payment $182.61*

BONNEVILLE
AIR CONDITIONED
V6, automatic, power steering and brakes, white side wall tires, rear defogger, stereo, wire wheel covers, body moldings, pin stripes. Stock #830400.
Was $10,924 discount $1163 Is $9761
Payment $217.85*

5 speed, front wheel drive, fuel injection, cloth seats, 2 tone paint, tinted glass, sport mirrors, power steering and brakes, E.T.R. stereo, sunroof, turbo cast wheels. Stock #830563.

2000 SUNBIRD
$179.49*

PONTIAC 6000
AIR CONDITIONED
Front wheel drive, 4 cylinder fuel injection, automatic, power steering and brakes, cloth seats, rear defogger, tinted glass. Stock #830531.
Was $10,029 discount $1032 Is $8997
Payment $193.68*

GRAND PRIX
AIR CONDITIONED
Automatic, power steering and brakes, steel belted white side walls, rear delogger, tinted glass, radio, body molding, pin stripe. Stock #830425.
Was $10,432 discount $1133 Is $9299
Payment $207.55*

OVER 150 CARS TO CHOOSE AT SIMILAR SAVINGS

*Payments based on 48 month financing with 20% down payment. Interest rates vary with models.

BOB JEANNOTTE PONTIAC

14949 Sheldon Rd., Plymouth
(just north of M-14 - Jeffries Fwy.)

453-2500

Living

NOVI-WALLED LAKE NEWS

Wednesday, August 3, 1983

C

More blueberry recipes 2
Activities galore for kids 3
Novi plans 'country fair' 5
Bluegrass festival coming 6

Chase The Blues All Summer

Blue is beautiful in the summertime. Beautiful in the summer sky, the peaceful lake, the shining sea, the cornflower and the bluebird. Mostly, blue is beautiful in blueberries, where there's a double dividend-you not only can see the color, but you can taste the flavor.

Summer is also a time for marriages, when something blue is a traditional part of the festivities. One of the most satisfactory marriages is that between blueberries and unflavored gelatine. Use them to create recipes that are natural, flavorful and wholesome. Unflavored gelatine contains no artificial ingredients or sugar, and blueberries are a completely natural treat. They belong with one another because the unflavored gelatine gives recipes the support they need while letting the fresh blueberry flavor shine through. The results are appealing and refreshing dishes guaranteed to live happily ever after.

Any time of day can be blueberry time. Mornings start out great when Berry Blueberry Jam is on the breakfast table to spread a little homemade flavor on toast, muffins or croissants. Cool and creamy Summer Blueberry Soup is a delicious make-ahead surprise. There aren't too many soups like this that can be enjoyed for breakfast, as a dinner appetizer, as a mid-afternoon or mid-night snack or as a delightful dessert.

When afternoons call for entertaining or just lounging, Shimmering Blueberry Salad can quench a parched palate with its light and clearly refreshing combination of blueberries, oranges and rose' wine. Everyone knows that blueberries are a regal berry, and Fresh Blueberry Cheesecake is fit for a king with its lusciously light cheese filling crowned with rings of blueberries and whipped cream. Part of the blues-chasing attraction of all these dishes-including creamy Blueberry Ice Cream-is their ease of fixing and the delight in the faces of those who sample them.

The blueberry season is short, but these recipes can all be prepared with readily available unflavored gelatine and dry-pack frozen blueberries when the fresh have passed. Enjoy these wonderful dishes whenever you want to chase the blues, summertime or anytime.

Berry Blueberry Jam

2 cups (1 pint) fresh blueberries
One third cup sugar
2 teaspoons grated orange peel
1 envelope unflavored gelatine
1 cup water

In medium saucepan, combine blueberries with sugar, cook 5- minutes, crushing berries slightly. Bring to a boil, then boil rapidly, stirring constantly, 3-minutes. Stir in orange peel.

In small bowl, sprinkle unflavored gelatine over water, let stand 1-minute. Add to blueberries; stir over low heat until gelatine is completely dissolved, about 5-minutes. Ladle into jars; cover and cool slightly before refrigerating. Makes about 2 cups jam.

Shimmering Blueberry Salad

2 envelopes unflavored gelatine
One third cup sugar
One and one-half cups boiling water
2 cups rose' wine
2 cups (1 pint) fresh blueberries
1 can (12 ounces) mandarin oranges, drained

In medium bowl, mix unflavored gelatine with sugar. Add boiling water and stir until gelatine is completely dissolved. Stir in wine. Chill, stirring occasionally, until mixture is consistency of unbeaten egg whites. Fold in blueberries and oranges. Turn into five and one-half cup mold or bowl; chill until firm. Makes about 10 servings.

Summer Blueberry Soup

1 envelope unflavored gelatine
One-quarter cup sugar
2 and one-half cups water
2 Tablespoons lemon juice
2 cups (1 pint) fresh blueberries
One-half teaspoon ground cinnamon or aromatic bitters
1 cup (one-half pint) light cream or half and half

In medium saucepan, mix unflavored gelatine with sugar; blend in 1 cup water. Let stand 1-minute. Stir over low heat until gelatine is completely dissolved, about 5-minutes. Stir in remaining water, lemon juice, blueberries and cinnamon. Simmer, stirring frequently and crushing berries slightly, 15- minutes or until blueberries are tender. Cool completely; stir in cream. Chill 4-hours or overnight. Garnish, if desired, with lemon slices and additional blueberries. Makes about 1-quart soup.
Note: Soup will thicken upon chilling.

Fresh Blueberry Cheesecake

Pastry for single-crust pie
2 envelopes unflavored gelatine
1 cup (one-half pint) cold light cream or half and half
1 cup (one-half pint) light cream or half and half, heated to boiling
2 packages (3 ounces each) cream cheese, softened
One-half cup sugar
2 Tablespoons orange liqueur
1 teaspoon vanilla extract
1 cup ice cubes (about six or eight)
2 to 2 and one-half cups fresh blueberries
Whipped cream

Preheat over to 450 degrees.

Press pastry into 10-inch by 2-inch fluted quiche/flan pan or 9-inch deep-dish pie pan; prick bottom and sides with fork. Bake 10 minutes or until golden; cool.

In 5-cup blender, sprinkle unflavored gelatine over cold cream; let stand 3 to 4-minutes. Add hot cream and process at low speed until gelatine is completely dissolved, about 2-minutes. Add cream cheese, sugar, liqueur and vanilla; process at high speed until blended. Add ice cubes, one at a time; process at high speed until ice is melted. Let stand until mixture is slightly thickened, about 5-minutes.

Arrange 1 cup blueberries in prepared pan; add gelatine mixture. Chill until firm. Garnish with remaining blueberries and whipped cream. Makes about 8 servings.

Blueberry Ice Cream

1 envelope unflavored gelatine
One-half cup cold milk
One-half cup milk, heated to boiling
2 cups (1 pint) fresh blueberries
Three-fourths cup sugar
2 cups (1 pint) whipping or heavy cream, whipped

In 5-cup blender, sprinkle unflavored gelatine over cold milk; let stand 3 to 4-minutes. Add hot milk and process at low speed until gelatine is completely dissolved, about 2- minutes. Let cool completely. Add blueberries and sugar; process at high speed until blended. Pour into large bowl and chill, stirring occasionally, until mixture mounds slightly when dropped from spoon.

Fold whipped cream into gelatine mixture. Pour into 2(4-inch by 10-inch) freezer trays or 8-inch baking pan; freeze until firm. Makes about 1-1 and one-half quarts ice cream.

Blueberries boast distinguished past

By SUSAN KAUPPILA

Nearly everybody loves blueberries.

Most Michiganians look forward to this time of year when blueberries can be picked at nearby farms or purchased at the grocery store.

Blueberries have been around for a long time, too. They were an integral part of the American Indians' food supply. According to the North American Blueberry Council, Samuel de Champlain wrote in his diary that he found Indians near Lake Huron gathering blueberries for the winter.

"After drying the berries in the sun, the Indians beat them into a powder and added this powder to parched meal to make a dish called Sautauthig. We found it to be delicious," he wrote.

The Pilgrims enjoyed blueberries, also. One of the items of food that helped the small group to survive that dreadful winter was a gift of dried berries from the Indians.

When Lewis and Clark made their famous expedition, one of their first meals with the Indians was of venison cured by pounding blueberries into the flesh and then smoke drying the meat.

If you decided to pick blueberries this year, there are two large blueberry farms locally, both begun by the same man. Arthur Hazen and his wife Edna own and operate a 20-acre pick-your-own blueberry farm at 1144 Peavee Road, one-half mile south off Mason Road in Howell.

Begun in 1968 when he planted the first bushes there, it is now home for the Hazens. Until two years ago, the couple lived in Union Lake operating a 10-acre blueberry farm at 350 Wise Road, one-quarter mile east off Commerce Road.

That farm was begun by Arthur in 1950 but is now owned and operated by Dennis Hazen, the couple's son.

According to Arthur, blueberry production is down this year in Howell. "You had such a warm winter here that when we came back from Florida, the blossoms were frozen due to the late frost," he commented.

However, Arthur and Edna still have some blueberries available for pickers. Interested persons should call 517-548-1841 to learn what days picking will take place. Hours are from 7 a.m. until dark. Price per pound is 65 cents.

Dennis, on the other hand, is having a good blueberry crop this year. Persons should call 363-4072 to learn what days the farm will be open. Cost is 68 cents per pound.

FACTS AND TIPS: Blueberries can easily be called "Nature's Original Convenience Food" because they don't have to be pitted, peeled or hulled. Just wash and enjoy. . .by the handful, in salads, with sugar and cream, on cereal, or in coffee cake, pies, jams and pancakes.

For weight watchers, nothing could be be more of a delight than blueberries since they have only 42 calories per one-half cup. In a diabetic's diet, this amount equals one fruit exchange.

Blueberries are good for you, too. Of all the berries, they rank first in Vitamin A and second in food energy. They also contain Vitamin C and iron and supply such trace minerals as calcium, magnesium, phosphorus and potassium.

When shopping for blueberries in the grocery store, choose plump, firm berries. They should be dark blue with a silvery bloom covering — a natural waxy coating.

Again, choose only dark blue berries when picking them at one of the nearby farms. Lighter-colored berries should be sorted out and left out to ripen for a day. They are highly perishable at room temperature so they must not be left out too long.

Store unwashed berries in the refrigerator. They will keep two weeks or more — longer than any other berry. Wash as needed.

If you are planning to freeze blueberries, remember that washing them first tends to make them mushy when thawed.

Some homemakers wash blueberries first, but then dry them on towels and freeze them on cookie sheets.

The frozen berries are then placed in plastic bags and can be used as needed.

May homemakers prefer to premeasure blueberries for pies. Four cups for nine-inch pies and five cups for 10-inch pies works well.

Pre-measuring for muffins or pancakes can be done by freezing one or two cups of blueberries in small containers or plastic bags.

As a service to our readers, we are publishing the following kitchen-tested recipes. We hope you enjoy them!

News photo by STEVE FECHT

Dennis Hazen 'raids' the blueberry patch on the family farm

Some recipes to make you blue

The following recipes come from *A Collection of Recipes and Ideas* compiled by the United Church Women of Lake of the Woods Chapel in Sioux Narrows, Ontario, Canada.

BLUEBERRY SAUCE

2 cups fresh or frozen blueberries
Three-fourths cup water
One-quarter teaspoon salt
Three-fourths cup granulated sugar
2 Tablespoons cornstarch
One-quarter cup water
1 Tablespoon lemon juice
pancakes or French toast

Combine blueberries, water and salt. Mix sugar and cornstarch. Dissolve in one quarter cup water. Stir into blueberries. Heat, stirring occasionally until thick and clear. Stir in lemon juice. Serve hot or cold with pancakes. Makes 2 and one-half cups.

BLUEBERRY BREAD

One quarter cup boiling water
2 Tablespoon butter
One-half cup orange juice
4 teaspoon grated orange rind
1 egg, beaten
1 cup sugar
2 cups flour
1 teaspoon baking powder
One-half teaspoon salt
One-half teaspoon soda
1 cup blueberries

In a small saucepan, stir together berries and sugar. Stir corn starch and water until smooth. Add to fruit mixture. Cook over medium hear, stirrring constanly, until misture comes to a boil; boil 1 minute. Stir in lemon juice. Cool. Fold yogurt into cooled fruit. In parfait glass, alternately layer berry mixture with peaches. Freeze. Remove from freezer one-half hour before freezing. Yield: 4 parfaits

FROZEN BLUEBERRY PARFAIT

1 and one-half cups fresh or dry-pack frozen blueberries, rinsed and drained
One-fourth cup sugar
2 Tablespoons corn starch
One-fourth cup water
1 Tablespoon lemon juice
1 container (8 ounces) plan yogurt
3 peaches, coarsely chopped (2 cups)

Combine water, butter, orange juice and rind and let cool. Add sugar gradually to egg. Sift flour, baking powder, salt and soda. Add in thirds alternately with orange juice mixture. Fold in blueberries. Pour into a greased and wax paper-lined loaf pan. Bake at 350 degrees for 1 hour.

Topping: Mix 2 Tablespoon orange juice and 2 teaspoons honey and pour over hot bread. Cool in pan.

BLUEBERRY TARTS

1 cup sugar
Three-quarters cup water
1 cup blueberries

Bring to boil. Thicken with 3 Tablespoons cornstarch mixed in 1 cup water. Add one-half teaspoon salt, 1 Tablespoon lemon juice, 1 Tablespoon butter. Add 3 cups frozen blueberries and let cool. Prepare baked tart shells. Fill with cooled blueberries and top with whipped topping or whipped cream.

BLUEBERRY CRUMBLE

3 cups blueberries
6 Tablespoons sugar
Juice of small lemon
1 teaspoon cinnamon
One-half cup quick cooking rolled oats
One-quarter cup flour
One-half cup brown sugar
One-quarter cup butter

Combine blueberries, 6 Tablespoons sugar, and lemon juice in a baking dish. Mix rolled oats, flour, brown sugar and cinnamon. Cut in hard butter until mixture resembles coarse meal. Sprinkle over blueberries and bake at 350 degrees for 40 minutes or until fruit is tender and topping golden. Serve with cream. Serves 5-6.

BLUEBERRY BUCKLE

4 cups flour
4 teaspoons baking powder
1 teaspoon salt
One-half cup butter or margarine
One and one-half cup sugar
2 egg
1 cup milk
4 cups blueberries

Crumb Topping: blend one-half cup softened butter or margarine, 1 cup sugar, two-thirds cup flour and 1 teaspoon cinnamon.

Mix together flour, baking powder and salt; set aside. Cream butter and sugar. Add egg and beat well. Add flour mixture alternately with milk, beating until smooth. Fold in blueberries. Spread in greased 9-inch square pan and sprinkle with crumb topping. Bake in 375 degree oven 35 minutes or until tested done. Cut in squares and serve warm.

BLUEBERRY JAM

6 cups fresh blueberries
2 Tablespoon lemon juice
1 Tablespoon grated lemon peel
One-quarter teaspoon cinnamon
2 cups sugar

Combine all ingredients, slowly bring to boiling, stirring occasionally. Boil about 5 minutes, until thickened. Stir frequently to prevent sticking. Pour, boiling hot, into hot half-pint jars. Adjust caps. Process in boiling water bath 10-15 minutes. Makes 10 half-pints.

CHURCH DIRECTORY

For information regarding rates for church listings call The Northville Record 349-1700, Walled Lake/News 624-8100

FIRST PRESBYTERIAN CHURCH
200 E. Main St., Northville
349-0911
Worship-9:30 & 11:00 a.m.
Church School-9:30 a.m.
Dr. Lawrence Chamberlain-Pastor
John Mishler-Associate Pastor

WALLED LAKE FIRST BAPTIST CHURCH
309 Market St. 624-2483
Wendell L. Baglow, Pastor
Sunday, 9:45 Study, 11:00 a.m. Worship
7:00 p.m. Service
Wed., 7 p.m. Prayer Time

SPIRIT OF CHRIST LUTHERAN CHURCH OF NOVI
Ten Mile between Meadowbrook & Haggerty
Worship, 10:00 a.m. with Nursery
Coffee & Fellowship, 11:00 a.m.
Study Hour (All Ages), 11:30 a.m.
Church Office - 477-6296
Pastor Thomas A. Scherger - 476-9265

ST. JOHN AMERICAN LUTHERAN CHURCH
23225 Gill Rd., Farmington
Pastors Charles Fox & Mark Radloff
Church, 474-0584 Rectory, 474-4499
Sunday Worship, 8:30 a.m. & 11 a.m.

OUR LADY OF VICTORY CATHOLIC CHURCH
770 Thayer, Northville
WEEKEND LITURGIES
Saturday, 5:00 & 6:30 p.m.
Sunday, 8, 9:30, 11 a.m. & 12:00 p.m.
Church 349-2621, School 349-3610
Religious Education 349-2569

FIRST APOSTOLIC LUTHERN CHURCH
25325 Halstead Rd. at 11 Mile
Farmington Hills, Michigan
Services: 11:00 a.m. Every Sun.
7:00 p.m. 1st & 3rd Sun. of each month
Sunday School 9:30 a.m.
Bible Class 7:45 p.m. Tues.
Song Services 7:00 p.m. last Sun. of month

ST. PAUL'S LUTHERAN
High & Elm Streets, Northville
C. Boerger, Pastor
K. Cobb, Assist. Pastor
Church & School 349-3140
Sunday Worship, 8:00 & 10:30 a.m.
Saturday Vespers: 6:00 P.M.

FIRST CHURCH OF CHRIST SCIENTIST
1100 W. Ann Arbor Trail
Plymouth, Michigan
Sunday Worship, 10:30 a.m.
Sunday School, 10:30 a.m.
Wednesday Meeting, 8:00 p.m.

HOPE LUTHERAN CHURCH
12 Mile East of Haggerty
Farmington Hills
Sunday Worship, 9:30 a.m.
V.H. Messenbring, Pastor
Phone: 553-7170

CHRISTIAN COMMUNITY CHURCH
(Assemblies of God)
41355 Six Mile Rd., Northville
Rev. Larry Frick—349-9030
Sunday School, 9:45 a.m.
Sun. Worship, 11 a.m. & 6:30 p.m.
Wed. "Body Life" Serv., 7:00 p.m.
Christian Comm. Church Preschool & K-7

FIRST UNITED METHODIST CHURCH OF NORTHVILLE
8 Mile & Taft Roads
Rev. Eric Hammar, Minister
Worship Services & Church School,
9:30 a.m.

BUSHNELL CONGREGATIONAL CHURCH
Meets at Mill Race Historical Village,
Griswold near Main, Northville
Morning Worship, 9:00 a.m.
Church School, 9:00 a.m.
Dr., Robin R. Meyers, Pastor-272-3550
Coffee & Fellowship following service

ST. ANNE'S EPISCOPAL CHURCH
430 E. Nicholet
Walled Lake 48088
Phone: 624-3817
Church Service, 9:00 a.m.
Church School, 9:00 a.m.
Rev. Leslie Harding

FIRST BAPTIST CHURCH, NOVI
45301 11 Mile at Taft Rd.
Home of Novi Christian School (K-12)
Sun. School, 9:45 a.m.
Worship, 11:00 a.m. & 6:00 p.m.
Prayer Meeting, Wed., 7:30 p.m.
Richard Burgess, Pastor
349-3477 349-3647

NOVI UNITED METHODIST CHURCH
41671 W. Ten Mile-Meadowbrook
349-2652 (24 hrs.)
8:30 a.m. Informal Service
10:00 a.m. Worship & Junior Church
(air conditioned)
Richard O. Griffith, Kearney Kirkby, Pastors

FAITH COMMUNITY UNITED PRESBYTERIAN CHURCH
44400 W. 10 Mile, Novi
½ mile west of Novi Rd.
Worship & Church School, 10:00 a.m.
P.O. Box 1 349-5665
Richard J. Henderson, Pastor

ORCHARD HILLS BAPTIST CHURCH
23455 Novi Rd. (between 9-10 Mile)
Bible Study For All Ages 9:45 a.m.
Worship Services at 11 a.m. & 6 p.m.
Wed., Mid-Week Prayer Serv., 7 p.m.
Gary W. Schwitz, Pastor 349-5665

FIRST BAPTIST CHURCH OF NORTHVILLE
217 N. Wing 349-1020
Dr. James H. Luther, Pastor
Sunday Worship, 11 a.m. & 6:30 p.m.
Wed., 7:30 AWANA, 7:30 Prayer Service
Sunday School 9:45 a.m.

CHURCH HOLY CROSS EPISCOPAL
10 Mile between Taft & Beck, Novi
Phone 349-1175
Service, 8:00 a.m. & 10:00 a.m.
Worship and School
The Rev. Leslie F. Harding

OAKLAND BAPTIST CHURCH
23893 Beck Road, Novi
South of Ten Mile 349-4259
Pastor Barry W. Jones
Sunday School, 10:00 a.m.
Morning Worship, 11:00 a.m.
Evening Service, 6:30 p.m.

GOOD SHEPHERD LUTHERAN CHURCH
Wisconsin Ev. Lutheran Synod
Worship Service 10:00 a.m.
Novi Community Center, Novi Rd. just S. of I-96
Future site 9 Mile & Meadowbrook
Gene E Jahnke, Pastor—349-0585

FIRST BAPTIST CHURCH OF WIXOM & WIXOM CHRISTIAN SCHOOL (K-12)
Wixom & W. Maple Rds.
Family Bible School, 9:45 a.m.
Family Worship, 10:45 a.m. & 6:30 p.m.
Family Night Program (Wed.), 6:45 p.m.
Robert V. Warren, Pastor
624-3823 (Awana & Pro-Teens) 624-5434

American Red Cross

Together, we can change things.

A Public Service of The Newspaper & The Advertising Council

Neighbors

It's especially because families come to us during their most difficult times that we feel our responsibility so deeply. We've formed some very close friendships here and after being a part of this community for so many years, our commitment to its people is stronger than ever.

Just as our own families know they can count on the support and friendship of our neighbors, we're proud that families here know they can feel confident in the services we provide.

Ross B. Northrop & Son
FUNERAL DIRECTORS
SINCE 1910

19091 NORTHVILLE RD.
NORTHVILLE
349-1233

22401 GRAND RIVER
REDFORD
531-0537

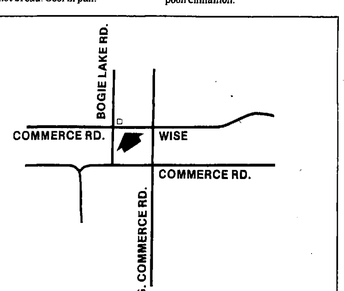

Here's how to get to Hazen farm

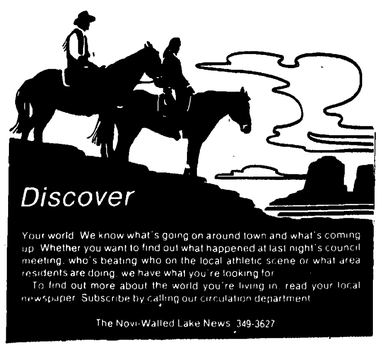

Discover

Your world. We know what's going on around town and what's coming up. Whether you want to find out what happened at last night's council meeting, who's beating who on the local athletic scene or what area residents are doing, we have what you're looking for.

To find out more about the world you're living in, read your local newspaper. Subscribe by calling our circulation department.

The Novi-Walled Lake News 349-3627

One call does it all...

To sell "anything or everything" quickly, easily and at a cost as low as 10 words for $4.50! Phone the classified department today. Sales are often made the same day the ad is run. Everybody reads the classifieds—let it sell for you! Phone today, sell tomorrow.

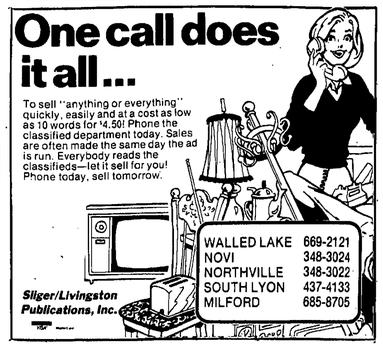

WALLED LAKE 669-2121
NOVI 348-3024
NORTHVILLE 348-3022
SOUTH LYON 437-4133
MILFORD 685-8705

Sliger/Livingston Publications, Inc.

Plenty of things left for kids to do this summer

By SANDRA ZGODA

The summer is winding down now, just as surely as it does every year.

Worse yet, all the community education, library and parks and recreation programs that keep youngsters busy during the summer also are winding down, leaving mothers the job of dreaming up activities to keep young minds and bodies busy before school resumes in September.

There's still nearly a month left to celebrate the sun before the school bell tolls and calls youngsters away to different sights, smells and sounds.

In the meantime, mothers may find the following list of suggestions helpful in providing their youngsters with summer activities that are both fun and interesting.

THE LIVING FARM at Maybury State Park in Northville offers youngsters an opportunity to see how a farm really works.

Sheep really do wear wool coats. And hens actually lay eggs and sit on top of them to keep them warm. Pigs roll in mud, squeal and nurse piglets. Rabbits are quiet and wiggle their noses. Geese scold. Cats stalk. And baby goats have skinny legs.

Youngsters can not only see these farm animals at the Living Farm, they also can touch and pet them. The barnyard is teemming with life.

The Living Farm is open to the public from 10 a.m. to 7 p.m. Maybury State Park is located off Eight Mile in Northville between Beck and Napier roads. Admission to the park is $2 per carload or $10 for an annual pass.

GO SEE "SNOW WHITE," the Walt Disney cartoon classic, at a local theater. Produced in 1937, "Snow White" was America's first full-length animated feature and has been redistributed this summer.

Skeptics scoffed at the idea of a full-length animated feature when the film was made, calling it "Disney's Folly." But "Snow White" was a hit when it was made and still possesses the magic that has made it a classic.

Vibrant color, animation such as the world had rarely seen, and a story so clearly depicting the triumph of love and goodness wove its way into the nation's heart. Seeing "Snow White" with your youngsters is a perfect way to share in the idealism of youth.

GO FOR A "rollercoaster ride on water" at Michigan Waterworld. Located at the New Hudson/Milford exit off I-96, this giant waterslide is the stuff dreams are made of. You barrel down a tunnel of running water while sitting on top of a foam rubber mat which is likely to end up anywhere.

You end up in a shallow pool at the bottom of the slide with a big grin on your face.

Your children probably will decide that, "It's funner than anything."

Michigan Waterworld is open seven days a week from 10 a.m. to 9 p.m. and also features a miniature golf course, moonwalk and video arcade. You must be at least five-years-old to use the slide.

ST. WILLIAMS CHURCH in Walled Lake is hosting its first annual Rainbow Days Festival on August 19, 20 and 21. There will be more than a little of something for everyone. The fair will feature helicopter and hot-air balloon rides, a dunk-tank, dancing, food, contests and rides for children and adults. A $6 pass is good for a whole day of enjoyment on the carnival rides; individual tickets are 75 cents. Tickets for the helicopter and hot-air balloon rides will be sold separately for $6 and $8.

There also will be plenty of music with Johnny Sadrack performing on Friday, Sea Breeze on Sunday and a disc jockey on Sunday.

Also slated is a raffle. The winner will be announced Sunday and have a choice of four brand new automobiles. Second prize in the raffle is a color television set and third prize is a microwave oven. Raffle tickets are priced at $1.

Rainbow Days begins Friday, August 19, at 6 p.m. in the St. Williams parking lot at 531 Common Street in Walled Lake. Proceeds from the fair will be used to refurbish the church. Hours are 6 p.m. to 1 a.m. on Friday and noon to 1 a.m. on Saturday. A pancake breakfast is scheduled for Sunday from 9:30 to 11:30 a.m. and the carnival resumes at noon and runs to 8 p.m.

GO SWIMMING at the Novi High School pool through August 18. "Family Swim Time" is offered Tuesdays from 7-9 p.m. and all children must be accompanied by adults.

"Open Swimming" is scheduled on Wednesday and Thursday during the same hours. The cost is $1 per person or $2.50 per family. Senior citizens can swim free.

LUCY, LINUS AND SNOOPY will be cavorting on stage at the Novi Community Building this Friday and Saturday at 8 p.m. in an unusual production featuring excerpts from "You're a Good Man, Charlie Brown." Skits, of course, are based on the famous Peanuts comic strip.

What makes the show unique is that it has been entirely put on by seven to 14-year olds. Under the guidance of Stage I Productions, the young people have selected their own script, made their own props and scenery and learned the techniques of lighting and sound. They also will play all the parts in the show.

Tickets will be sold at the door for $2. The Novi Community Building is located on Novi Road, between Grand River and I-96.

REMEMBER PIPPI Longstocking? She was that daring and fun-loving character who was always having those madcap adventures. Created by Astrid Lindgren, the Pippi Longstocking books have delighted youngsters for years.

Children are invited to share in the fun by attending a showing of "Pippi Goes On Board" at the Novi Public Library this Friday at 1 p.m. The 80-minute film will be shown free of charge in the library's air-conditioned meeting room.

Other events at the library during August include a Kids-Only book sale on August 12 from 1-3 p.m. and the film "Rabbit Hill" on August 19 at 1 p.m. "Rabbit Hill" is based on the prize-winning book by Robert Lawson and is narrated by Burl Ives.

"CATCH A WAVE and you're sittin' on top of the world." That's a line from an old Beach Boys song and that's exactly what you can do when you visit Michigan's one and only Wave-action Pool in the Waterford Oaks County Park at 2800 Watkins Lake Road in Pontiac.

Thanks to the wave-pool, you don't have to be from California to go surfing. The pool creates three-foot waves that swell and alternate with periods of calm. Waterford Oaks also has a waterslide, picnic area, fitness trails and a motocross track for bicycles.

Admission to the park is $2.25 and waterslide rides are additional. Call 858-0918 for more information. The park is open through Labor Day from 11 a.m. to 8 p.m. daily.

Okay, moms. There's a list of suggestions for filling up your children's spare time until classes resume in September. Summer may be two-thirds over, but as any younster will point out, that means there's still one-third left.

Sure it's hot. And yes, it's easier to sit in the house with the air conditioner on. But that's no way to enjoy the summer. You've got to get out — and there are plenty of things to do.

Melanie Stephens enjoys a trip down the Milford waterslide

Blood drive held today

Novi churches are sponsoring a blood drive for the American Red Cross today (Wednesday) from 2-8 p.m. at the Faith Community United Presbyterian Church.

The churches hope to better their donations of a year ago when 24 residents turned out to donate blood.

Organizer Lil Perry said this year's goal is 60 pints of blood, but she personally would like to see 80-90 pints donated.

"If all the churches get their members out we can do it," she said.

Perry added that the number of donors in the summer is usually down because of the number of people on vacation. However, the need for blood is on the increase because of the number of travelers on the roads.

Those interested in donating blood are asked to register in advance by calling Perry at 349-7645. Donors also can give blood without advance registration.

Posters and literature with more information about the blood drive will be distributed in coming weeks.

Novi plans fall art fair

Bill Scott of the Novi Parks and Recreation Department says it's not too early for local artists to start thinking of the 1983 Arts & Crafts Fair.

The fair is slated for November 5-6, but applications from prospective exhibitors are now being accepted.

Scott said Novi's art fair will be "juried" again this year to ensure quality of craftsmanship. All work exhibited must be original in concept and execution. Paintings, pottery, watercolors, drawings, collage, graphics, sculpture, handcrafted jewelry, textiles, enamels, wood and metal work, glass, photography and all original works defined as crafts are eligible.

Deadline for applications is September 2. For more information or application forms call 349-1976. The Novi Arts and Crafts Fair is co-sponsored by the Novi Parks and Recreation Department in conjunction with the Novi Community Education Department and Novi Youth Assistance.

Maybe We're Not Magicians. . .

. . . but we do have some nifty little tricks for getting clothes spruced up. Takes experience like ours.

Freydl's
112 E. MAIN NORTHVILLE
349-0777

Back To School Dental
Check Up!

Everyone should go back to school with clean teeth and a bright smile. It's elementary! Ask about "Happy Visits" for children and special check-ups for youngsters and adults.

• CLEANING, X-RAYS, EXAM, FLUORIDE •

SPECIAL FEE: $17.00

EVENING & WEEKEND APPOINTMENTS

Novi Family Dental Center
24101 Novi Rd., Novi
Novi Rd. at 10 Mile in the Michigan National Bank Building
348-3100

Walled lake sets trips

There's good news for Walled Lake residents.

The Walled Lake Parks and Recreation Department has scheduled three free trips for residents of all ages during the month of August.

Coming up tomorrow (Thursday) is a trip for the kids of Walled Lake to the Milford Waterslide. The trip runs from noon to 3 p.m.

A trip to the Eastern Market in Detroit will follow on Saturday, August 6, from 9 a.m. to 2 p.m.

And on Sunday, August 21, the Parks and Rec Department is sponsoring a trip to the Detroit Zoo from 10 a.m. to 3 p.m.

SEMTA buses for all three trips leave from Walled Lake City Hall at 1499 East West Maple Road.

The trips have been scheduled in conjunction with the Municipal Credit Service Agreement with the SEMTA Charter Service. Through this program the Walled Lake Parks and Recreation Department has been allocated funds for the use of passenger buses.

There is no charge for the bus service, but participants are encouraged to bring money to cover the costs of admission and food.

For more information call Kathy Frey at the Walled Lake municipal offices, 624-4847.

OIL, LUBE & FILTER
$10.95
V.I.P. Tire & Auto
48705 Grand River
Novi 348-5858

WIXOM CHIROPRACTIC CLINIC
49175 Pontiac Trail
(Just East of Wixom Rd.)
Dr. Mark Weller | Dr. Bryan Kostelnic
Office Open: Mon.-Wed., Fri. 9-12 & 3-7
669-1108
✓ Free Initial Consultation
✓ Free Chiropratic Exam
Present This Coupon
If X-rays are necessary most insurance plans cover the cost.

Antique Clocks
REPAIRS & SALES
NORTHVILLE Watch & Clock Shop
132 W. DUNLAP
NORTHVILLE
1 Blk. N. of Main
349-4938

• GAFSTAR • FREE GIFT WITH THIS AD (no purchase necessary) • CONGOLEUM

mr. Tile co.

TWELVE OAKS MALL
27756 Novi Rd.
Under the Water Tower
348-8850

REDFORD
9300 Telegraph
at W. Chicago
255-1134

Open Mon.-Fri. 9 a.m.-8:30 p.m.
Sat. 9 a.m.-5:30
Closed Sunday

EAST DETROIT
21011 Gratiot
N. of 8 Mile
778-8566

Prices good thru August 13, 1983

• KENTILE • ARMSTRONG • ALL BRANDS • CERAMIC TILE • MANNINGTON • HARDWOOD • CARPET • WALLPAPER

Armstrong Designer Solarian From $9.95 Sq. Yd.
Come and See Michigan's Largest Selection of Floor & Wall Coverings
WE BEAT ALL DEALS!

FANCY or PLAIN Quarry Tile From 79¢ 8" x 8"
1st quality Lifetime Glaze Never Wax Easy to do yourself
Largest selection in midwest
We beat all deals

We Beat All Prices
From Kmart, Pameling Unlimited, Color Tile and Kay-A-Kay Tile
SALE! ARMSTRONG SOLARIAN ...an economical Solarian no-wax floor.
from $5.99 sq.yd.
Armstrong 1st Quality

"Save the cost of installation"
We've got the Armstrong no-wax Solarian Tile floors you can install yourself.
FROM AS LITTLE AS 79¢ sq.ft. 1st Quality
ALL OTHERS 23%-50% OFF Stylistic From 59¢

ALL Bruce Solid Oak Hardwood Floors 15-20% OFF

CERAMIC Floor/Wall Tile 99¢ sq. ft.
• 1" x 1" tiles • On sheets • Choice of colors • 1st quality

Bruce A Triangle Pacific Company
Reg. $2.89 if 1st grade in 12" x 2" units T&G
SOLID OAK Parquet Tile Permanent Finish $1.25 sq. ft. Cabin Grade

Armstrong We Beat All Deals!

• PAINT • WE INSTALL • WE BEAT ALL DEALS • SEE US LAST • CUSTOM INSTALLATION

Walled Lake library offers "stories in the park'

The Walled Lake City Library will hold a "Stories in the Park" program at Bicentennial Park behind the Commerce Township Hall next Tuesday from noon to 12:45 p.m. Children from 3-12 years old are invited to bring a brown bag lunch and enjoy the stories. Call the library at 624-3772 for more information.

Two free films will be shown at the Walled Lake library on Friday, August 12, at 2 p.m. The films will be "Mandy's Grandmother" and "Lafacadio, The Lion who Shot Back."

Admission is free, but children under six must be accompanied byan adult. Call 624-3772 for more information.

Community Notes

WIXOM LIBRARY: The Summer Reading Program will offer a program entitled "Show Your Skill" this Friday at 2 p.m. The afternoon of indoor games includes a maze, riddles, crossword puzzles, connect the dots and checkers. It is designed for 8-12 year olds. Call 625-2512 for details.

RICHARDSON CENTER: Hot lunches are served at the center Monday through Friday at noon. The center is located at 1485 Oakley Park Road. Call 624-1266 for more information.

CLASS OF '73: Walled Lake Western's Class of 1973 is planning its 10-year class reunion. Persons interested in assisting are asked to call Carol at 624-2780 or Dawn at 887-3337.

CLASS OF '68: Walled Lake High School's Class of 1968 will hold its 15th reunion at the Mama Mia Restaurant in Union Lake on August 20 at 8 p.m.

Class members who have not been notified should call Linda at 669-1266 or Sharon at 360-1552.

CLASS OF '58: The Walled Lake High School Class of 1958 is planning its 25th reunion and looking for classmates. Class members are asked to call Bonnie at 363-6876 or Mike at 624-0571.

FLUORIDE PROGRAM: The Walled Lake School District, in conjunction with the Oakland County Health Department, is offering a Summer Tropical Fluoride Program for children of all ages. The program will be held in Room 103 at Walled Lake Junior High through August 5.

The cost is $4 per child. Children's teeth will be checked, cleaned and fluoride applied in one visit. For further details call 624-0202.

MUSIC LOVERS: The Novi Parks and Recreation Department has announced a schedule of summer concerts, one of which includes Craig Strain's Brookside Jazz Band. All concerts are free and begin at 6:30 p.m.

The Brookside Jazz Group will perform next Tuesday, August 9, at the West Oaks shopping center and the Renaissance Brass Quintet will perform August 30 at Village Oaks Elementary School.

STAGECRAFT COURSE: As part of the K-12 Enrichment Short Course Series, the Orchard Ridge Campus of Oakland Community College will offer a new class in Theater Stagecraft on Mondays and Wednesdays from 11 a.m. to 1 p.m. beginning August 8. Jamie Mason will teach the course. For more information call 471-7595 or 471-7567.

Honeymoon in Bahamas follows wedding service

A wedding trip to the Bahamas followed the marriage of April Lee Derrick, daughter of Jack and Linda Derrick of Novi, and Walter Ray Koch of 47722 Hickory in Wixom.

He is the son of the senior Walter Ray Kochs of Riverview.

The Reverend Leslie Harding officiated at the 4:30 p.m. service at Holy Cross Episcopal Church in Novi.

The bride wore a white gown styled with a sheer, embroidered yoke edged with deep ruffle of lace. Lace detailing also adorned the long, puffed sleeves. A hat held her illusion veil. She carried a silk flower bouquet of white and tiny lavender roses.

Honor attendant was Margaret Pierce. Bridesmaids were Christina Derrick, Teresa Larkins and Terry Smith. Tracy Thiede was flower girl. They wore lavender gowns styled with a deep, ruffle encircling the shoulders and sashed with matching satin ribbon. They carried parasols.

Alan Ritchie was best man. Ushers were Scott Derrick, Eric Menkin and Mike Welsh. Luckas Derrick was ring bearer.

A reception for approximately 285 guests followed at Wayne Amvets Hall in Garden City.

The couple spent a week at the Ambassador Beach Bahaman.

The bride is a 1981 graduate of Novi High School and currently is attending Oakland Community College while working as a Service Merchandise assistant department manager.

The bridegroom is a 1975 graduate of Riverview High School and a graduate of Rets School of Electronics. He currently is employed at Service Merchandise in Southfield as assistant unit manager.

Couples report engagements

MAUREEN MAHAN

The engagement of Maureen Therese Mahan of Novi to Patrick Lawrence Beagle of Walled Lake is announced by her mother, Mrs. Cynthia Mahan of Taft Road. The bride-elect also is the daughter of the late Daniel J. Mahan.

A 1979 Novi High School graduate, the bride-to-be graduated from the University of Michigan with a bachelor of science degree in biology in 1983. She currently is employed by the Detroit Optometic Center.

The prospective bridegroom graduated from Walled Lake Western High School in 1976 and obtained an associates degree in business administration from Oakland Community College in 1979. The son of Mr. and Richard T. Beagle of Walled Lake, he currently works for Oakland County.

A November wedding is planned.

DAWN ELLEN SPERO

The engagement of Dawn Ellen Spero to Randal Joseph DeShone is announced by her parents, Mr. and Mrs. R. Thomas Spero of Farmington Hills.

The bride-to-be is a 1976 Novi High School graduate and a 1982 graduate of Eastern Michigan University. She currently is employed at the Holiday Inn of Southfield.

Her prospective husband is the son of Mr. and Mrs. Francis J. DeShone of Saginaw. He graduated from Saginaw MacArthur High School in 1969 and attended both Delta College and Eastern Michigan. He is employed by Francis Construction Company of Saginaw.

An October wedding is planned.

March Over to Sheraton Oaks This Weekend

Taste the difference a complete hotel facility can make.

* Custom appointed rooms with free, first run movies
* Children free in room with parents
* Indoor and outdoor pools
* Sauna, whirlpool
* Super video arcade
* Racquetball at nominal cost

Plus the availability of:

* Exquisite dining at Raphael's "Michigan's finest hotel restaurant" – Monthly Detroit Magazine
* Live entertainment at Anthony's Lounge
* Deluxe Sunday brunch

$40 per night based on double-occupancy and advance-d reservations guaranteed by cash or credit card. Tax not included. Offer good each Friday, Saturday, Sunday and Legal Holiday through Labor Day, 1983.

Additional room for children available for just $25 per night. For reservations, call

348-5000

Sheraton-Oaks

27000 Sheraton Drive Novi, Michigan 48050

Car Insurance? One name says it best.

C. HAROLD BLOOM AGENCY

Over 38 Years Experience

108 W. Main Northville

349-1252

If you're a driver age 55, or over, Auto-Owners may be able to save you money on your car insurance rate. Because we offer special discounts to older drivers.

For the details, talk to your independent Auto-Owners Insurance agent. He'll steer you right.

Auto-Owners Insurance

Life. Home. Car. Business. One name says it all.

Listen to the Auto-Owners John Doremus Radio Show.

You Are Cordially Invited

To Make Your Wedding Invitations Special and Personal

Photo Invitations

New and Unusually Attractive

ALSO

Traditional and Contemporary Printed Accessories

For Weddings, Anniversaries and Special Happenings

And now thru October 31, 1983

Save 10% on all Wedding Invitation and Accessory Orders

When you bring us your engagement picture be sure to look over our large selection

Sliger/Livingston Publications, Inc.

Milford Times	South Lyon Herald	Northville Record	Livingston County Press
436 N. Main	101 N. Lafayette	104 W. Main	323 E. Grand River
Milford	South Lyon	Northville	Howell

Historical society planning oldtime country fair

The Novi Historical Society under the direction of President Ruthellen Crawford will sponsor a "Country Fair" at Novi Middle School North on September 24-25.

Purpose of the fair is to raise funds to move the Old Novi Township Hall from its present location on Novi Road to the municipal complex at Ten Mile and Taft Road.

The fair will include a flea market and an auction. Anyone with items to donate is asked to call Crawford at 348-0498. Also planned are hot-air balloon rides, pony rides and hayrides.

In addition, the oldtime country fair flavor will be re-created through cake-baking and floral-arranging contests as well as a chili-making competition.

More information on the country fair will be available at the society's next meeting on August 18 in the Novi Public Library.

Novi Highlights

By Jeanne Clarke
624-0173

PARKS & REC: A rollerskating party for students in grades 1-12 will be held at the Bonaventure Rollerskating Center tonight (Wednesday) from 6:30 to 8:30 p.m. The rollerskating is free but there's a $1 fee for skate rental. Call 349-1976 for more information.

Today (Wednesday) also is the last day to register for the Adult Tennis Tourney which will be held this weekend at the Novi High School courts. Cost is $8 for residents and $10 for non-residents.

The Brookside Jazz Ensemble, featuring Novi High School Band Director Craig Strain on trumpet, will offer a free concert at Twelve Oaks Mall next Tuesday at 6:30 p.m. The concert is part of the Parks and Rec Department's summer concert series.

The final session of tennis lessons begins August 6 and runs for three weeks. There are classes for all levels of play from beginner to advanced. Call 349-1976 for more information.

The Summer Youth Theater program will come to a close this Saturday with the presentation of excerpts from "You're a Good Man, Charlie Brown." Students in the program have learned all aspects of theater arts from lighting and set design to make-up and acting. The play will be presented in the Novi Community Building at 8 p.m. Tickets are priced at $2.

The Parks and Rec Department still has discount tickets good through Labor Day to the Michigan State Fair as well as numerous major amusement parks.

WELCOME WAGON: The Novi Welcome Wagon will hold its popular "salad luncheon" at the Novi United Methodist Church on August 24 at 11:30 a.m. Reservations are being accepted by Sue Lyle at 348-6232 or Sue Barton at 474-5006. Deadline for reservations is August 17.

Plans for the fall will be discussed at the next board meeting at Pat Kortlandt's home on August 16. Plans include a crafts auction and the first "new member" coffee of the fall.

In addition, committees will be formed to head the various activity groups which include exercise sessions, bowling, cards, Out to Lunch, Out to the Movies and Mom and Tot's Sewing Time.

The Impromptu Activities group is continuing through August under the direction of Pam Wozniak. Trips are being planned to Kensington, Maybury State Park, the Detroit Zoo and Belle Isle. Trips are announced with as little as a day's notice. Call Wozniak at 348-0295 to get on the calling list.

The Welcome Wagon Club is designed to help newcomers to Novi make new friends and learn about the community. The club offers a variety of activities that range from social and recreational to community service projects.

METHODIST CHURCH: The Novi Methodist Church will offer a non-denominational day care center called "Children's Ark" this fall. Beginning September 6, the day care center will be open Monday through Friday from 6:30 a.m. to 6 p.m. under the direction of Nancy Cotter. More information is available by calling the church office at 349-2652 or Cotter at 349-0892.

Richard Cartwright has been elected president of the Methodist Men's Club. Other new officers are Leon Dodin, vice president; Russ Button Jr., secretary; and Larry Maki, treasurer. Kevin Crain is immediate past president.

The church is sponsoring a camporama for families at Judson Collins Camp in the Irish Hills over the Labor Day weekend, September 2-5. Campground facilities are available for tents or recreational units. Activities will include hiking, swimming, boating and golf as well as the numerous commercial attractions in the Irish Hills. Call the church office for additional information.

PERSONALS: Mrs. Mabel Ash of Garfield Road has returned from Wichita, Kansas, where she attended the funeral of her brother, Jack Rogers.

Mark Ortwine was one of 14 students who attended a three-week tour of Europe sponsored by Indiana University. Mark is the son of Mr. and Mrs. Harold Ortwine. The tour was designed to expose retail/merchandising students to an international concept. Students visited the Wool Institute in England and the Gucci factory in Italy. They also met Emilio Pucci, who took them on a tour of his five-story palace in Milan. Other countries on the tour were France and Switzerland.

Dollie Alegnani has returned from a three-week trip to Idaho where she visited her granddaughter, Debra Haury, in Payette and traveled by Amtrak to visit another granddaughter, Pamela Alegnani, in Portland.

Mr. and Mrs. Russ Button drove an estimated 7,000 miles on a recent trip to visit relatives in Oregon and California. The trip also included a visit with Mr. and Mrs. Ray Warren, former Novi residents now living in Texas. The Buttons also visited Yellowstone Park, Old Faithful and the famous red wood forest in Sequoia National Park in addition to watching the "Passion Play" in Black Hills, South Dakota.

NOVI KIWANIS: Roger Emert has been named chairman of the Kiwanis Club's annual peanut sale which has been scheduled for September 15-16. Proceeds from the sale will be used by the Kiwanians for community service projects for youngsters and senior citizens.

Other fund-raising projects include the sale of green and white Novi bumper stickers for 50 cents apiece and heavy-duty garbage bags. The bumper stickers and trash bags are available at Random House Interiors in the A&P shopping center at Ten Mile and Meadowbrook Road.

The club meets every Wednesday at the Red Timbers on Grand River at 7 p.m. Anyone interested in information about membership should call President Vic Carroll at 348-6061 or Paul Wilson at 478-4000.

OLHSA CENTER: Thirty-six seniors from the OLHSA Center attended the Intergenerational Picnic at Lakeshore Park recently. They enjoyed games and a picnic with youngsters in the Novi Parks and Recreation Department's summer playground program.

The seniors already are planning their annual Crafts Bazaar. Work sessions will be held every Thursday at 9:30 a.m.

The OLHSA Center in the Novi Community Building will be closed today (Wednesday) so seniors can attend the Daniel Murphy picnic and summerfest at the Richardson Center in Commerce Township. Seniors will be served both breakfast and lunch, and can participate in a wide variety of activities. Entertainment will be provided by the Mel-o-deers, a group of seniors from the OLHSA Center in Pinckney.

Dorothy Oversby, Alma Wagner and Mary Connell won the recent pinochle tournament at the Novi Center. Area seniors interested in making new friends and participating in a variety of activities are encouraged to call Director Anna Gargalino at the OLHSA Center in Novi at 349-3780. The center is open Monday through Friday from 9:30 a.m. to 2:30 p.m.

AMERICAN LEGION: Installation ceremonies for new officers will be held this Saturday. Officers to be installed are Norm Schollett, commander; Ray Tobias, senior vice commander; Willard Olson, junior vice commander; Bob Pohlman, finance officer; Ed Williams, historian; and Paul Root, chaplain. Other new officers are Roger Olson, sergeant-at-arms; Lee Blackburn, adjutant; and Ken Bell, service officer.

Norm Scollett and Lee Blackburn will present a report on the state convention at the next post meeting August 9 in the VFW Post Home on Grand River.

The Legion is now forming an auxiliary. Charter night for the new organization will be August 16 at the Grand River VFW Hall. Women who are relatives of Legion members are eligible for membership. Also eligible are women who served in the Armed Forces or are relatives of individuals who gave their lives in defense of their country. Anyone interested in membership is asked to call Loretta Olson at 453-2347 or Audrey Blackburn at 474-8504 for more information.

BEVERLY MANOR: Residents interested in working with residents at the Beverly Manor Convalescent Center are invited to attend the next meeting of the Community Council on August 18. Activities Director John Christensen can be reached at 477-2000 for more details.

The Community Council recently sponsored an ice cream social attended by more than 20 patients and their families. Mike Meyer of the Holy Family Church provided entertainment on his guitar and led a sing-along.

New programs in the works include an Adult Education Program through the South Lyon School District and another program entitled "By Invitation Only" which enables residents to dine in local restaurants.

Families are still needed to participate in the "Adopt a Grandparent" program. Parents who would like their children to have a relationship with an older person are encouraged to call Christensen at 477-2000 to find out details.

Activities for the remainder of August include weekly cookouts, movies and a garden club.

News photo by STEVE FECHT

Andrew Loussaert works on a crafts project at the Novi library

St. Williams announces Rainbow Days

There may be a pot of gold at the end of the rainbow after all. At the very least, there's games, prizes, carnival rides, cotton candy and entertainment galore.

That's the word from Peggy Thatcher, who is helping organize Rainbow Fest, a three-day outdoor extravaganza slated for late August in Walled Lake.

"It's going to be like another Paul Bunyan Days," Thatcher said, comparing the upcoming event to the Union Lake Jaycees' annual fair or the Novi Jaycees' Gala Days.

Sponsored by St. William's Church and with the assistance of local service clubs, Rainbow Fest will be held August 19-21 on the church grounds.

"We have high hopes — we're really looking forward to it."

There's a lot to look forward to. The list of events is packed as tight as sardines in a can, with a polka dance, Italian dinner, pancake breakfast, chicken barbecue, square dance, helicopter rides and three days of bingo.

The full slate leads to Thatcher's next challenge: recruiting enough volunteers to staff the plethora of activities.

"We're going to need a lot of workers," she said. "We'll need to staff the events for three days all day long, so we'll need lots of help."

She urges any parishioners of St. William's Church who would like to get involved in the festival to contact her, 624-2960, or fair organizer Gary Govan, 624-0274, to sign up.

Additionally, artisans who are interested in renting a booth to sell their handcrafted items should call Adele Piotinski, 624-0739, to reserve table space. Booths are available for $40 for the weekend, while booths with tables go for $45 for the weekend, Thatcher said.

Festival organizers recently kicked off Rainbow Fest planning by displaying four cars — one of which will be awarded to a lucky raffle ticket holder during the three-day event.

A preliminary schedule of events includes a gambling tent, beer tent, video games, three days of bingo, arts and crafts sales, carnival rides, dunk tank, helicopter rides, fire department water battle, game booths and a bake sale.

Additionally, the Knights of Columbus will host a Polish feast Friday and an Italian dinner Saturday; the St. William's Theatre Group will host a pancake breakfast Sunday and the parish Mission Club will sponsor a barbecued chicken dinner Sunday afternoon. The St. William's Rosary Altar Society will run a French booth featuring crepes and other French cuisine, while the parish Teen Club will run the dunk tank.

The Walled Lake Jaycees and Jaycettes also are planning to run game booths, while other local service clubs are considering participating as well.

Novi Optimists formed

Novi has a new service club.

Optimists Clubs International has announced the formation of the Optimist Club of Novi.

The Optimists, a civic and professional club, invites area businessmen and organizational executives to meet with others to promote local civic projects, help guide youth in developing into responsible citizens, help each other with solutions to mutual problems and promote local commerce.

The Novi Optimist Club meets every Wednesday at the Magic Pan Restaurant in Twelve Oaks Mall from 7:30 to 8:30 p.m. The meetings include breakfast and a presentation on a different informative topic each week.

The Novi Optimist Club also serves the communities of Walled Lake, Wixom, Northville, Milford, South Lyon and Canton.

For more information call Scott Adams at 584-0350 during the day or at 349-4126 during the evening.

Providence sets tours

A 30-minute tour of the emergency treatment area, laboratory and x-ray departments at Providence Hospital's Novi Ambulatory Care Center is available to local children's groups weekdays by appointment.

Sandy Lopatowski, R.N. and director of the emergency care center, said the informal tours acquaint youngsters with the look of the rooms and equipment and allow them to know the staff.

"We find that a short time with us on a relaxed occasion can ease the emotional trauma some children experience with an emergency visit," she said. "We'd like children to be familiar with the place and ask questions.

"We want them to know we are caring people who are here to help them."

Scout groups, 4-H clubs, Campfire girls and other small groups of youngsters are welcome at the Novi Center located on Ten Mile at Haggerty Road. For advance arrangements call Nellie Grimwade at 471-0413.

Law Offices Of:

William L. Fischel

• Professional Negligence (Malpractice) • Divorce
• Work-related injuries • Real Estate
• Vehicular Accidents • Probate
• Injuries caused by another's negligence • Business

Initial Consultation - No Charge

Conveniently located at One Orchard Hill Place just off 9-275

348-5900

PROVIDENCE HOSPITAL AMBULATORY CARE CENTER

39500 West Ten Mile Road, Novi, Michigan 48050

471-0300

COMMUNITY SERVICE A COMMITMENT

24 HOUR EMERGENCY CARE CENTER
471-0300

PEDIATRICS
Manay Agab, M.D. Yani Calmidis, M.D.
John Romanik, M.D. 478-8040
Jerome Finck, M.D. Donna Opie, M.D.

INTERNAL MEDICINE
James Livermore, M.D.
478-8044
James Crowl, M.D.

ALLERGY
Robert E. Weinstein, M.D., P.C.
478-8044

FAMILY DENTISTRY
Alan Kessler, D.D.S., P.C. Mark Angelocci, D.D.S.
471-0345
Terry Nielsen, D.D.S., P.C. Marie Clair, D.D.S.

ORTHODONTICS
Donald M. Wayne, D.D.S., M.S.

MYOFUNCTIONAL THERAPY
Donna Mathiak, R.M.T.
471-0345

ORTHOPEDICS
Jerry H. Rosenberg, M.D.
471-2890

CLINICAL LABORATORY
DIAGNOSTIC RADIOLOGY
DIAGNOSTIC ULTRASOUND
471-0300

CITY OF WIXOM NOTICE

RESIDENTS:

The City of Wixom will have a ballot question on the City General Election, Tuesday, November 8th, 1983 which will ask for approval of a revision in the Charter for the City of Wixom, abolishing the position of Assistant to the Mayor and establish a City Manager form of government. The City Manager would be appointed by, and responsible to the City Council. The City of Wixom requires nine members to form the Charter Commission. The Charter Commission would revise the City of Wixom Charter to eliminate any sections therein which might prove to be in conflict with the establishment of a City Manager form of Government. The said Commissioners according to the statute, must be electors of the City of Wixom.

Nomination petitions for the City General Election to be held on Tuesday, November 8th, 1983 are available now at the City Clerk's Office, 49045 Pontiac Trail, Wixom, Michigan, 48096.

Nominating petitions must be filed with the City Clerk no later than 4:00 P.M. on Tuesday, September 20th, 1983.

JUNE BUCK, CITY CLERK
CITY OF WIXOM

Publish: 7-20-27, 8-3-17-31, 9-7-14, 1983

AUGUST SPECIAL

EVERY TUES. & THURSDAY

Bulk Dry Cleaning

Wearing Apparel Only

8 lbs. for $5.50

Save $2.00

7 A.M.-6 P.M. ONLY

Novi Road Coin Laundry

1067 Novi Rd. • Northville

346-8120

7 A.M.-10 P.M. • 7 DAYS

Entertainment

There'll be pickin' and strummin' in Northville

Music lovers can treat themselves to some of the best in American-bred sounds when Northville hosts its Seventh Annual Folk and Bluegrass Festival this Saturday and Sunday.

Sponsored by Tom Rice of The Gitfiddler music store in downtown Northville, the festival is expected to attract throngs of folk and bluegrass fans to Northville's Ford Field.

The annual event serves as a benefit for Huntington's Disease and is billed this year as special tribute to the late Woody and Marjorie Guthrie.

"Name" performers such as Peter "Mad Cat" Ruth, Dean Rutledge, and — barring a scheduling conflict — Josh White, Jr. join some of the best regional talents in the weekend songfest.

Since the performances are donated and many of the overhead costs are covered similarly, the festival is one of the best entertainment bargains going — eight hours or more of respected musical talent giving its best for an audience that pays a minimum donation of $4 each day. Children under 12 and senior citizens pass through the gates at $2 each, infants in arms free.

"If I had to pay these people their normal rates, admission would be $15 or more a head," Rice said. "Sometimes I think people pass us by because they think they aren't going to get much for only $4, but these are the same performers they pay $15 or $20 to see somewhere else."

The setting in a city park promotes a family atmosphere Rice strives to maintain. Last year he brought in a beer tent, but will not do so again "because I didn't like what happened — I ended up with a bar back there, a bunch of people hanging around the tent."

Those attending are still encouraged to bring their coolers containing their beverage of choice, a picnic lunch and lawn chairs or a blanket to spread on the grass before the stage.

"It's really a nice place to picnic — it's mellow, no rowdies and there's plenty of room in the park, you can bring the kids and let them run around without bothering anyone."

Hot dogs donated by Hy-Grade and Coke will be sold on the field, a concessionaire with a line of sandwiches will be there and Guernsey Dairy sells ice cream.

The festival will proceed regardless of weather. Rain or shine, those with a fancy for banjo or fiddle music should plan on arriving for festivies sometime prior to the 1 p.m. opening.

Noting it has rained five of the past six years, Rice suggests those attending bring rain gear.

"It's never rained all day — it always goes away. If you don't want to sit it out on the field, many of the stores and especially restaurants in downtown Northville will be open," Rice said.

Free parking will be provided throughout the downtown area, with parking on Griswold Street and lots on Hutton nearest to the event. Most city lots are within easy walking distance of the field. Gates to Ford Field, one each off Hutton and Griswold, open at 12:30 p.m. both days.

Answers on page 8 this section

Saratoga Trunk: A storage bin of Victorian Era

restaurant review
DIANE KOVACS

Walking into the Saratoga Trunk is like walking into another era.

Faded but elegant settees and fine old antiques in the foyer recall the plush elegance of the Victorian Age of the late 1800s. Victoriana is a theme carried throughout the venerable restaurant located on Grand River in Novi, less than a mile east of Novi Road.

Although the restaurant itself has not been around since the Victorian Age, it does have a long tradition of fine dining.

Originally known as the Saratoga Farm, the restaurant enjoyed a fine reputation during the Fifties for its outstanding fried chicken, homemade dumplings and deep-dish apple pie.

The Saratoga Farm was acquired approximately 12 years ago by Peter Phillips, who did extensive remodeling and changed the name to the Saratoga Trunk.

The entire restaurant has been designed to recall the plush elegance of Victoriana. The original Saratoga Trunk was a short railroad line which had its terminus in Saratoga, New York, and the theme of extravagantly plush dining cars is carried throughout the Novi restaurant.

The seats in the small, comfortable lounge resemble old Pullman coach seats with high-backs that afford plenty of privacy. The main dining room is small enough to offer a feeling of intimacy that's enhanced by lace-curtained windows overlooking green lawns. A large mirror at the back of the room adds a feeling of depth to what is generally a small dining area.

Dark, wooden beams on the ceiling and plush red velvet drapes help complete the Victoriana motif.

Although the original Saratoga Farm built its reputation on the quality of its chicken, the current Saratoga Trunk has a more varied menu that Phillips describes as predominantly American with touches of French and Italian cuisine.

Entrees are reasonably priced ($7.50 to $12.50) and include several varieties of steaks and seafood as well as lamb chops, baked ham, sauteed baby beef liver and roast pork tenderloin.

The Italian influence is provided by two veal dishes — provimi veal oscar and veal provimi au calvados, slices of veal with mushrooms and apples. Victorian chateaubriand and a silver platter of seafood are available if ordered 48 hours in advance.

Meals include a green tossed salad and vegetable du jour or choice of potato. A bean salad served shortly after you sit down is a pleasant surprise, and also is included in the price of the meal.

Diners enjoy the Victorian elegance of the Saratoga Trunk (right) while a waitress (above) holds a platter of ham, potato, fresh fruits and vegetables. (Photos by Steve Fecht)

While dining at the Saratoga Trunk recently, my companion and I were pleased to find several unusual varieties of lettuce in the dinner salad. My friend ordered the baked pike which was served simply but elegantly. I was quite pleased with the Shrimps Saratoga, a comfortable but not overpowering serving of shrimp sauteed in garlic butter, sherry wine and cognac.

Desserts run the gamut from fruit-covered cheese cakes to tortes, but for the adventurous there are two flambe desserts — Strawberries Romanoff and Bananas Tropicale — which are prepared with a flourish at your table.

We passed up the Bananas Tropicale, a favorite dessert during previous visits to the Saratoga Trunk, in deference to a homemade chocolate mousse, which was delicious with its deep, rich chocolate taste.

All in all, dining at the Saratoga Trunk is an enjoyable experience: good food at reasonable prices in a pleasant, relaxed atmosphere which is elegant without being overbearing.

Saratoga Trunk, 42050 Grand River, Novi. 349-7770. 11:30 a.m. to 3 p.m. Monday through Saturday; 5-9 p.m. Sunday. Liquor license. Visa, MasterCard, Diner's Club, Carte Blanche.

AUGUST What's Going ON

Theater

MOVIES: **NORTHVILLE MARQUIS** 133 East Main, (349-0868), "Porky's II, The Next Day," (R) Sunday through Thursday one show only at 7:15 p.m., Friday and Saturday, 7:15 and 9:30 p.m. with movie trivia between shows. Regular admission $1.50. Tickets are $1 for the 7:15 p.m. show on Fridays. **MILFORD CINEMA** Commerce Road, (685-2290), "Stroker Ace" (PG) Daily showtimes 7:15 and 9 p.m. with 1 p.m. matinee on Wednesdays. Adult admission $2, children under 11 $1. **SOUTH LYON CINEMA** Ten Mile Road at Pontiac Trail, (437-7201), "Porky's II, The Next Day," (R) Tuesday through Thursday one show only at 7:30 p.m. Friday and Saturday 7:30 and 9:30 p.m. Admission is $2 for adults, $1.25 for children under 12 and $1 for senior citizens. Tuesday is $1 night. **PENN** Penniman at Main in downtown Plymouth, (CL3-0870), "Dark Crystal" (PG) Shows daily at 7 and 9 p.m. Sunday showtimes, 3, 5, 7 and 9 p.m. All seats $1.50.

PLAYS: **FOURTH STREET PLAYHOUSE** Division Street by Steve Tesich: Thursday & Friday 8:30 p.m.; Saturday 9 p.m. and Sunday 7:30 p.m. 301 W. Fourth Street, Royal Oak. **THEATRE GUILD OF LIVONIA-REDFORD** A Pair of Plays: Friday & Saturday 8 p.m. 15138 Beech Daly, south of Five Mile in Redford. **BOTSFORD INN** South Pacific: Thursday and Sunday 8 p.m. 28000 Grand River at Eight Mile, Farmington Hills.

FORMAL DINING: **MCKINNON'S, 130 Main, Northville** Country French cuisine featuring veal, seafood and beef entrees. Lunches include salads, sandwiches and quiches. The Back Street Cafe behind the restaurant features dining under umbrellas on a wooden deck. (Lunches 11 a.m. to 5 p.m. Monday through Friday and noon to 5 p.m. Saturday. Dinners from 5-10 p.m. Monday through Thursday and 5-11 p.m. Friday and Saturday). **WHITE HOUSE MANOR, 794 Nine Mile, Novi** Gracious New England and Georgian dining in elegant old manor. Open daily except Sunday for lunch and dinner. Happy hours in the lounge on Monday through Saturday, 3-6 p.m. (Lunch from 11:30 a.m. to 2:30 p.m. Monday through Thursday. Dinners from 5:30-10 p.m. Monday through Thursday and 5:30 to 11 p.m. Friday and Saturday) **ELIZABETH'S, 227 Hutton, Northville** French and Provincial cuisine in a small (36-seat) restaurant. $29.50 per person covers all five courses; new entrees every night (Dinner only. Monday through Saturday 6-9 p.m.) **SARATOGA TRUNK, 42050 Grand River, Novi** Predominantly American cuisine in a Victorian setting with dark woods and plush red velvet drapes. (Lunch from 11:30 a.m. to 3 p.m. and dinners from 5-10:30 p.m. Monday through Saturday and 5-9 p.m. Sunday) **RAPHAEL'S, 27900 Sheraton Drive, Novi** French cuisine styled by Chef de Cuisine Keith Famie in an intimate (42-seat) restaurant. (Dinners only from 6-10 p.m. Tuesday through Thursday and 6-11 p.m. Friday and Saturday)

INFORMAL DINING: **NORTHVILLE CHARLEY'S, 41122 Seven Mile, Northville.** Chuck Muer's Northville connection offers soups, sandwiches and salads for luncheon fare and a variety of seafood, steaks and ribs on the dinner menu. Daily lunch and dinner specials. Happy hour from 3-5 p.m. Monday, Tuesday and Wednesday offers two for one drink specials with complimentary hors d'oeuvres. (Open Sunday, 3-10 p.m.; Monday through Thursday 11:30 a.m. to midnight; Friday, 11:30 a.m. to 12:30 a.m.; Saturday, noon to 12:30 a.m.) Moderate. **GENITTI'S HOLE IN THE WALL, 108 East Main, Northville.** Offers hearty sandwiches and soup for lunch and seven-course Italian dinners. Lunch is served daily from 11 a.m. to 3 p.m. with dinners offered Thursday through Sunday. Reservations for dinner a must. Inexpensive lunch. Moderate dinner. **AH WOK, Novi Plaza, 41563 Ten Mile.** Mandarin, Cantonese and Szechuan dining. Open for lunch and dinner Tuesday through Sunday. Closed Monday. Moderate. **SILVERMAN'S, Ten Mile and Meadowbrook, Novi.** Gargantuan selection of breakfast, lunch and dinner offerings from omelettes and salads to daily "all you can eat" lunch and dinner specials. (Open Monday-Thursday and Saturday, 7 a.m. to 9 p.m., Friday, 7 a.m. to 10 p.m., Sunday, 7 a.m. to 8 p.m.) Inexpensive. **APPETEASER, 335 Main in downtown Milford.** Newly renovated eatery offers sandwiches, quiche, crepes and homemade soups for luncheon fare. Dinner menu ranges from seafood and pasta dishes to steak and ribs. Don't miss dessert. (Open Monday through Satruday 11 a.m. to 11 p.m.) Moderate.

FESTIVALS: **BLUEGRASS & FOLK FESTIVAL** Northville Ford Field, August 6-7 from 1-9 p.m. **SOUTH LYON DEPOT DAYS** McHattie Park, South Lyon; August 5-7. **RAINBOW DAYS** St. Williams Catholic Church in Walled Lake, August 19-21.

HOT SPOTS: **NOUVEAUTE** at Anthony's, Sheraton Oaks in Novi (Tuesday through Saturday from 9-1:30 p.m.) **LYRICO** at Maxwells, Holiday Inn/-Farmington (Monday through Saturday from 9-1:20 p.m. **STRIDER** French Colony Bar, Holiday Inn/Livonia West (Monday through Saturday from 8:30 to 1:30 p.m.)

JUST FOR FUN: **MUSIC IN MOTION** Shotgun Willy's Country Band, August 8 from 7-11 p.m. Walled Lake City Hall, Walled Lake. **MUSIC IN MOTION** Dick Murphy's Big Band, August 15 from 7-11 p.m. Walled Lake City Hall, Walled Lake **SPORTS CARD SHOW** Southfield Civic Center, Saturday, August 13, 10 a.m. to 8 p.m. **TIGER MEMORABILIA AUCTION** Southfield Civic Center, Saturday, August 13, 4-6 p.m.

My Favorite Things

Here's what Diane Bish, Novi's head librarian, claims are her five favorite ways to spend her free time:

1. DAY TRIPS, especially to Frankenmuth We've been trying to go there at least once a year in late summer or early fall to choose one extra-special Christmas tree ornament at Bronners and then have a chicken dinner at Zehnders.

2. EXPLORING MUSEUMS, libraries and bookstores. The Gerald Ford Museum in Grand Rapids is a favorite.

3. NATURE HIKES The natural wonders at Kensington Metropark are awe-inspiring. Also, rock collecting on the secluded shores of the Great Lakes.

4. EATING OUT WITH FRIENDS The Mexican food at El Nibble Nook on Eight Mile near Grand River is a treat every time.

5. EXPLORING NEW HOMES The new models offer all sorts of ideas for changes in our own home.

Supplement to S.E.M. Newspapers, Inc., Observer & Eccentric Newspapers, Sliger Newspapers, Daily Tribune and Associated Newspapers

CHATHAM

CHATHAM SHOPPERS GET THE LOWEST PRICE IN TOWN ON...

Cash Dividend SPECIAL

88¢ EACH 20-LB. AVG. WHOLE WATERMELON WITH 2 FILLED CASH DIVIDEND CERTIFICATES

FARM FRESH GREEN OR YELLOW SQUASH LB. 39¢

SNO WHITE FRESH MUSHROOMS LB. 99¢

U.S. NO. 1 PLUMP JUICY BLUEBERRIES 5 LB. PKG. 5.49

SUMMER MELON SALE! HONEYDEW, CASABA, CRENSHAW, PERSIAN, CANARY, SANTA CLAUS YOUR CHOICE JUMBO NO. 5 SIZE EACH 1.69

SUN RIPENED FRESH CANTALOUPES EACH 88¢

FRESH YELLOW SWEET CORN EAR 10¢

PRICES EFFECTIVE AUG. 3 THRU 6 P.M. AUG. 9, 1983. WE GLADLY REDEEM U.S.D.A. FOOD STAMPS.

BAKERY

MASTER BAKERS RAISIN BREAD 1-LB. LOAF 99¢

AUNT HANNAH ANGEL FOOD CAKE 1-LB. 4-OZ. 1.29 SAVE 60¢

GENERAL MERCHANDISE

SELECTED LIBBY or ANCHOR HOCKING 4-PACK GLASSWARE YOUR CHOICE 1.88 SEVERAL PATTERNS & SIZES

GILLETTE CRICKET LIGHTER 49¢

EAGLE (AS SEEN ON T.V.) Pocket Bubble's 79¢

ZOECON STRIKE Flea Ender Spray NOT FOR PETS GREAT FOR CARPETS 3.99

HEALTH & BEAUTY AID BUYS

SILKIENCE SHAMPOO or CONDITIONER 15-OZ. 2.39 REGULAR & EXTRA BODY

SCENTED or UNSCENTED DRY IDEA DEODORANT 1.5-OZ. 1.79

REGULAR & HARD TO HOLD SILKIENCE HAIRSPRAY 7-OZ. 2.29

REGULAR, MINT, GEL YELLOW & BLACK LABEL TOOTHPASTE 6.4-OZ. 1.09

SKIN CONDITIONER JERGENS ALOE LOTION 12-OZ. 1.99

DOUBLE COUPON

Manufacturer's coupons over 50¢ will be redeemed at face value. Amount to be refunded cannot exceed the cost of the coupon item. Limit 1 coupon for any 1 product. Retail store coupons and free coupons excluded.

CHATHAM GIVES YOU MORE

WHITE OR ASSORTED
NORTHERN TISSUE
4 PK. 89¢ (LIMIT 2 PLEASE)

KRAFT
MIRACLE WHIP
FAMILY SIZE 1-QT. 1-PT. 1.99

ALL GRINDS
HILLS BROS COFFEE
3 LB. CAN 5.99

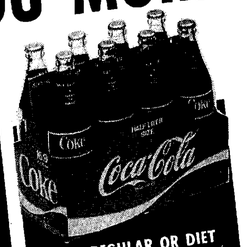

TAB, REGULAR OR DIET
COKE OR DR PEPPER
8 HALF LITER BTLS. 1.79 PLUS DEPOSIT

HUNT'S
WHOLE PEELED TOMATOES
14½-OZ. CAN 38¢

ASSORTED VARIETIES
CHEETOS CORN SNACKS
8-OZ. BAG 99¢

KRAFT
GRAPE JELLY
2 LB. JAR 99¢

ASSORTED
KRAFT DRESSINGS
1-PT. BTL. 99¢
• CREAMY CUCUMBER
• 1000 ISLAND
• CATALINA
• FRENCH
• BACON & TOMATO

KRAFT SPIRAL
MACARONI & CHEESE
3 5½-OZ. BOXES $1

PRICES EFFECTIVE AUG. 3 THRU 6 P.M. AUG. 9, 1983

SUNLIGHT
GRAPEFRUIT JUICE
1-QT. 14-OZ. CAN 69¢

REGULAR
CHATHAM POTATO CHIPS
11-OZ. BAG 79¢

30¢ OFF LABEL
AJAX FOR DISHES
QT. BTL. 1.79

25¢ OFF LABEL
WISK DETERGENT QT. 1.89

HEFTY FOAM PLATES 50 CT. 1.89

BONUS PACK
SPRAY 'N WASH QT. 1.89

TRIGGER
FANTASTIC SPRAY 1-PT. 6-OZ. 1.33

20¢ OFF LABEL
FINAL TOUCH SOFTENER 33-OZ. 1.39

HUGGIES DIAPERS
TODDLER 12-CT. DAYTIME 18-CT. NEWBORN 24-CT. OVERNITE 14-CT. 3.59

QUICK EASY BISQUICK 2-LB. 8-OZ. 1.59

BETTY CROCKER
BAKE-A-BAR 1-LB. 1-OZ. 1.59
• CHOCOLATE CHIP
• PEANUT BUTTER

HEAVY DUTY
TREND DETERGENT 9-LBS. 3-OZ. 3.89

POST
ALPHABITS CEREAL 15-OZ. 1.89

GENERAL MILLS
CRISPY WHEAT 'N' RAISIN CEREAL 1-LB. 2-OZ. 1.99

KIX CEREAL 9-OZ. 99¢

NEFTY TALL KITCHEN
GARBAGE BAGS or TRASH BAGS 2.99
• GARBAGE BAGS 45-CT.
• TRASH BAGS 30-CT.

BETTY CROCKER
SPECIALTY POTATOES 4.75-OZ. 69¢
• SCALLOP • AU GRATIN

PAPER
HI-DRI TOWELS 2 PK. 88¢

$2.00 OFF
1 ADULT ADMISSION TO Sea World™
It's easy to get your discount ticket for $2.00 off the adult admission price to Sea World. They're available from any Chatham cashier. They're free but only one ticket per visit will be issued. So hurry in. Shamu is waiting.

HEAVY DUTY
SOLO DETERGENT QT. 2.09

FOR AUTOMATIC DISHWASHERS
CASCADE DETERGENT 2-LB. 3-OZ. 4.59

6¢ OFF LABEL
ROMAN BLEACH HALF GAL. 67¢

CHATHAM GIVES YOU MORE!

Fresh cut CORN FED WESTERN BEEF
FRESH CUT BEEF
BOTTOM ROUND STEAK
LB. 1.77 3 TO 5 LB. AVG. SOLD AS STEAK ONLY

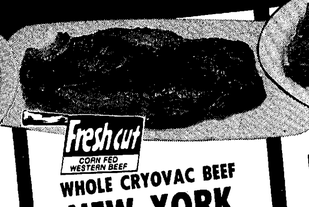

Fresh cut CORN FED WESTERN BEEF
WHOLE CRYOVAC BEEF
NEW YORK STRIP STEAKS
BONE-IN LB. 1.99 18 TO 22 LB. AVG. SLICED FREE

FRESH GOV'T. INSPECTED
PORK SPARE RIBS
LB. 99¢ 4½-LB. AVG. MEDIUM SIZE (LIMIT 2 PLEASE)

FRESH!
COUNTRY PRIDE, U.S. GRADE A
PICK OF THE CHICK
CONTAINS:
• 3 DRUMS
• 3 THIGHS
• 3 BREAST HALVES W/RIBS
LB. 88¢

FRESH BOTTOM CUT
Fresh cut CORN FED WESTERN BEEF
BEEF RUMP ROAST
SOLD AS ROAST ONLY LB. 1.58

WILSON
CORN KING SLICED BACON 1-LB. PKG. 1.39

BEEF
EYE OF ROUND STEAK LB. 2.99 ANY SIZE PACKAGE

BONE-IN
NEW YORK STRIP STEAK LB. 3.48 ANY SIZE PACKAGE

CHATHAM FRESH CUT BEEF IS ALL CORN FED WESTERN BEEF!

DELI
HOME OF VARIETY FRESHNESS VALUE

PRICES EFFECTIVE AUG. 3 THRU 6 P.M. AUG. 9, 1983.

FRESH GOV'T. INSPECTED BONELESS
PORK BUTT ROAST LB. 1.66

FRESH GOV'T. INSPECTED
FAMILY PACK PORK STEAK 3 TO 5 LB AVG LB. 1.48

Fresh cut CORN FED WESTERN BEEF
FRESH CUT BEEF
BONELESS CUBED STEAK LB. 2.49 ANY SIZE PACKAGE

COUNTRY PRIDE U.S. GRADE A FRESH
CHICKEN WINGS or THIGHS 3 TO 5 LB AVG LB. 77¢

ROASTED
TURKEY BREAST LB. 3.39 SAVE 1.60 LB.

NATURAL CASING
CONEY ISLAND FRANKS LB. 2.49 SAVE 50¢ LB.

LAND O' LAKES
AMERICAN CHEESE LB. 2.99 SAVE 1.00 LB.

JENNIE'O
WHITE TURKEY ROAST 2 LB. BOX 2.99

JENNIE'O
WHITE/DARK ROAST 2 LB. BOX 2.49

WHITE BONELESS
HONEYSUCKLE TURKEY ROAST LB. 1.48 4½ LB. AVG.

HYGRADE/WEST VIRGINIA VALUES

WEST VIRGINIA
SLICED BACON LB. 1.58

FULLY COOKED, SMOKED
SEMI-BONELESS WHOLE HAM LB. 1.39 HALF 1.49

GRILLMASTER
CHICKEN HOT DOGS LB. 88¢

• THICK SLICED BACON 1½ LBS. 3.69
• (BEEF 1.89) MEAT HOT DOGS LB. 1.69
• SLICED CHICKEN BOLOGNA LB. 99¢
• SMOKED CHICKEN SAUSAGE LB. 1.49
FULLY COOKED, SMOKED
• BONELESS FLAT HAM LB. 2.48
FULLY COOKED, SMOKED ROUND (½ 2.48 LB.)
• BONELESS WHOLE HAM LB. 2.38

CLIP THIS COUPON & RECEIVE $1 OFF THIS PURCHASE PRICE.
COUPON EFFECTIVE THRU AUG. 16, 1983.
NORTH FORTY BRAND BONELESS, FROZEN
STRIP STEAKS 2 LB. BOX 6.99
DELMONICO STEAKS 2 LB. BOX 6.99
FEED 4 PEOPLE FOR JUST 1.50 EACH WITH COUPON
CHATHAM $1.00 OFF!

FISH FEATURES
ALASKAN **CRAB LEGS** LB. 3.99 FULLY COOKED

20% OFF ALL ENTENMANN'S PRODUCTS THIS WEEK

LAMB SHOULDER SALE!
LAMB SHOULDER BLADE ROAST LB. 1.27
LAMB SHOULDER ROUND BONE CHOPS LB. 1.78
LAMB SHOULDER BLADE CHOPS LB. 1.58

SMALL CASING
BOB EVANS PURE PORK LINK SAUSAGE 12-OZ. 1.89 20-OZ. 3.15

CHATHAM SHOPPERS

GET THE LOWEST PRICE IN TOWN ON

Cash Dividend SPECIAL
KRAFT BARBECUE SAUCE
1-LB. 2-OZ. BTL. 19¢
WITH 1 FILLED CASH DIVIDEND CERTIFICATE

Cash Dividend SPECIAL
GRADE A FRESH LARGE EGGS
DOZ. CTN. 29¢
WITH 1 FILLED CASH DIVIDEND CERTIFICATE

Cash Dividend SPECIAL
KRAFT MAYONNAISE
QT. 99¢
WITH 1 FILLED CASH DIVIDEND CERTIFICATE

Cash Dividend SPECIAL
BIG CHIEF PURE SUGAR
LB. BAG 595¢
WITH 1 FILLED CASH DIVIDEND CERTIFICATE

Cash Dividend SPECIAL
BORDEN'S SOUR CREAM
24-OZ. CTN. 69¢
WITH 1 FILLED CASH DIVIDEND CERTIFICATE

Cash Dividend SPECIAL
CHILLY THINGS TROPICAL POPS
12 CT. 44¢
WITH 1 FILLED CASH DIVIDEND CERTIFICATE

PRICES EFFECTIVE AUG. 3 THRU 6 P.M. AUG. 9, 1983.

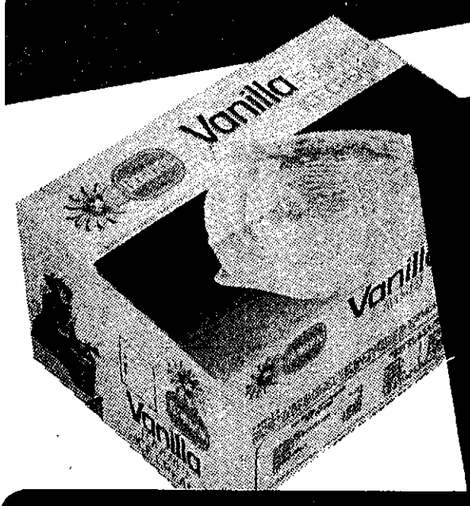

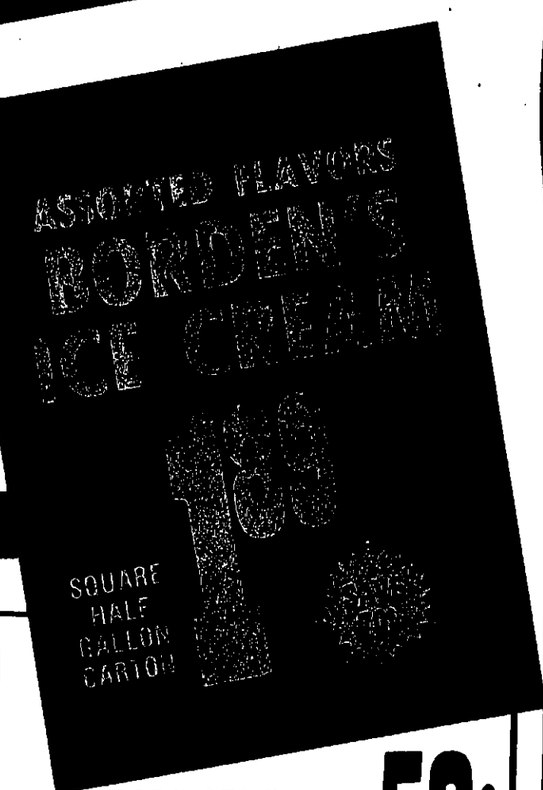

FROZEN FOODS

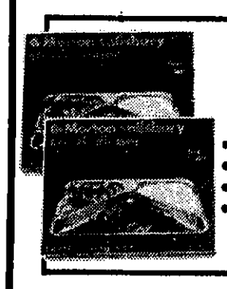

ASSORTED MORTON DINNERS
•CHICKEN
•TURKEY
•SALISBURY
•VEAL PARMIGIAN
11-OZ. 59¢

BIRDSEYE AWAKE 12-OZ. 59¢

GARLIC, PLAIN, EGG, ONION, RASIN (4-PK.)
LENDER'S BAGELS
6 PK. 49¢

TOTINO'S MY CLASSIC PIZZA'S
22¾-OZ. 2.79 SAVE 50¢

DAIRY FOODS

BORDEN'S LITE LINE YOGURT
3 8-OZ. CTNS. $1

MINUTE MAID ORANGE JUICE
HALF GALLON 1.49

KRAFT VELVEETA SLICES
12-OZ. 1.59 INDIVIDUALLY WRAPPED

GIELOW CRISP & COOL PICKLES
QT. 99¢

DOUBLE COUPON

Manufacturer's coupons over 50¢ will be redeemed at face value. Amount to be refunded cannot exceed the cost of the coupon item. Limit 1 coupon for any 1 product. Retail store coupons and free coupons excluded.

"Supplement to S.E.M. Newspapers, Inc., Observer & Eccentric Newspapers, Sliger Newspapers, Daily Tribune and Associated Newpapers."

SAVE EVERYDAY 10 TO 30%

IT'S SIMPLE

We sell food for less because it costs a lot less to run a warehouse operation.
So you can save $10 to $20 a week on food. Every week.

OPEN 7-DAYS A WEEK

MON. thru SAT.
8 A.M. TO MIDNIGHT
SUNDAY
9 A.M. TO 6 P.M.

WHY PAY 2.99 OR MORE?

SUNKIST, REGULAR OR DIET
COKE OR SQUIRT
8 HALF LITER BTLS. 1.48 PLUS DEPOSIT
Everyday

WHY PAY 4.88 OR MORE?

ALL PURPOSE GRIND
CHASE & SANBORN COFFEE
2 LB. CAN 3.77
Everyday

WHY PAY 1.68 A LB. OR MORE?

FRESH, GOV'T. INSPECTED
PORK SPARE RIBS
MEDIUM SIZE LB. 99¢ LIMIT 2 PLEASE

WHY PAY 1.59 A LB. OR MORE?

BEEF, BONE-IN
CHUCK STEAK
LB. 97¢
Everyday

TRIPLE THE DIFFERENCE GUARANTEE
To convince you of PAK-n-SAVE's commitment to low prices, we're making this offer: If you can find lower prices overall this week at any supermarket in the community PAK-n-SAVE will pay you triple the difference. Just shop at PAK-n-SAVE. Buy 25 different items, excluding meat and store brands totalling $20 or more. Compare prices on the identical brand and size items at any supermarket in the community. If their total is lower, bring your itemized PAK-n-SAVE receipt and the other supermarket's prices to PAK-n-SAVE and we'll pay triple the difference IN CASH.

PAK-n-SAVE

THE FOOD WAREHOUSE

WE ACCEPT CHECKS

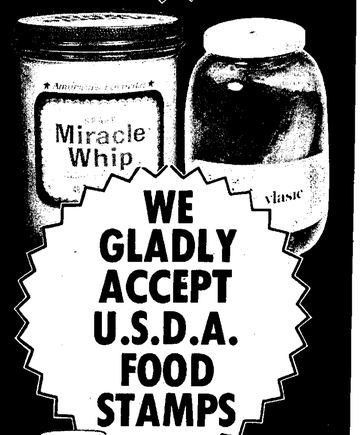

WE GLADLY ACCEPT U.S.D.A. FOOD STAMPS

Save

- ✓ BY THE CAN
- ✓ BY THE CASE
- ✓ BY THE CARLOAD

WHY PAY 2.99 OR MORE?

SUNKIST, REGULAR OR DIET
COKE OR SQUIRT
8 HALF LITER BTLS. **1.48** PLUS DEPOSIT
Everyday

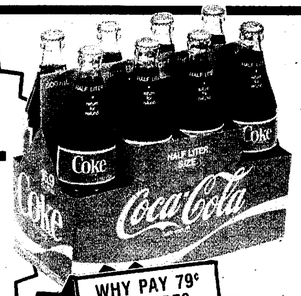

WHY PAY 79¢ OR MORE?

TROPICAL PUNCH OR RED
HAWAIIAN PUNCH
1-QT. 14-OZ. CAN **69¢**
Everyday

WHY PAY 1.19 OR MORE?
MUSSELMAN'S
NATURAL APPLE SAUCE
3-LB. 2-OZ. JAR **77¢**
Everyday

WHY PAY 2.43 OR MORE?
KRAFT
MIRACLE WHIP
LARGE FAMILY SIZE 1½-QT. JAR
1.99
Everyday

WHY PAY 1.99 OR MORE?
GENERAL MILLS
PAC MAN CEREAL
13-OZ. BOX **1.69**
Everyday

WHY PAY 1.18 OR MORE?
MUSSELMAN'S
APPLE JUICE
1-QT. 16-OZ. BTL. **88¢**
Everyday

WHY PAY 1.66 OR MORE?
POLISH or KOSHER DILLS
VLASIC PICKLES
1-QT. 14-OZ. JAR **1.29**
Everyday

WHY PAY 79¢ OR MORE?
ASSORTED VARIETIES
BETTY CROCKER CAKE MIXES
1-LB. 2.5-OZ. BOX **69¢** *Everyday*

WHY PAY 99¢ OR MORE?
CLEAR
BAGGIES SANDWICH BAGS
150 CT. **79¢** *Everyday*

WHY PAY 25¢ EACH OR MORE?
ASSORTED FLAVORS
BAMA FRUIT DRINKS
5 8.5-OZ. BOXES **$1** *Everyday*

SAVE EVERYDAY...THE PAK-n-SAVE WAY

WHY PAY 4.88 OR MORE?

ALL PURPOSE GRIND
CHASE & SANBORN COFFEE
2 LB. CAN **3.77**
Everyday

WHY PAY 49¢ OR MORE?

FRESHLIKE
CORN, PEAS OR BEANS
12-OZ. CANS **39¢**
Everyday

WHY PAY 1.38 OR MORE?
ASSORTED
NORTHERN TISSUE
4-ROLL PKG. **99¢**
Everyday

WHY PAY 4.88 OR MORE?
YELLOW & BLACK LABEL
LAUNDRY DETERGENT
10-LB. 11-OZ. BOX **3.99**
Everyday

WHY PAY 8.29 OR MORE?
$1 OFF LABEL
PURINA DOG CHOW
25-LB. BAG **5.88**
Everyday

WHY PAY 5.44 OR MORE?
ROYAL OAK
HARDWOOD CHARCOAL
20 LB. BAG **3.99**
Everyday

WHY PAY 5.28 OR MORE?
ASSORTED FLAVORS
FAYGO POP
CASE OF 24 12-OZ. CANS **3.88** PLUS DEPOSIT
Everyday

WHY PAY 88¢ OR MORE?
YELLOW & BLACK LABEL
PAPER PLATES
100 CT. PKG. **65¢**
Everyday

WHY PAY 69¢ OR MORE?
RALSTON
SALTINE CRACKERS
1-LB. BOX **49¢** *Everyday*

WHY PAY 2.29 OR MORE?
REGULAR OR WAVY
KRUNCHEE POTATO CHIPS
1-LB. BAG **1.59** *Everyday*

WHY PAY 1.28 OR MORE?
LINDSAY PITTED
EXTRA LARGE RIPE OLIVES
6-OZ. CAN **97¢** *Everyday*

GET UP TO 30% MORE FOR YOUR FOOD DOLLAR

SAVE $10 TO $20 ON AN AVERAGE ORDER

WE INVITE RESTAURANT OWNERS AND DEALERS TO SHOP

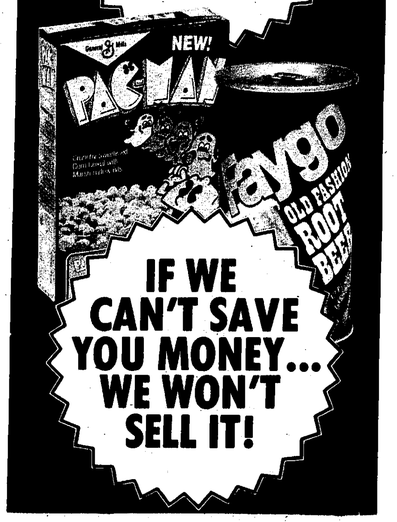

IF WE CAN'T SAVE YOU MONEY... WE WON'T SELL IT!

SAVE EVERYDAY...THE PAK-n-SAVE WAY

WHY PAY 8/$1 OR MORE?

FRESH NEW CROP
SWEET CORN
10 EARS FOR $1

WHY PAY 99¢ A LB. OR MORE?

FIRM
JUICY NECTARINES
LB. 44¢

WHY PAY 3/$1

FRESH
RED RADISHES
4 BUNCHES FOR $1

SAVE 30¢ LB.

CRISP
FRESH CABBAGE
LB. 12¢

WHY PAY 1.89 A LB. OR MORE?

SNO WHITE
FRESH MUSHROOMS
LB. 99¢

WHY PAY 69¢ A LB. OR MORE?

U.S. NO. 1
SLICING TOMATOES
LB. 39¢ *Everyday*

WHY PAY 1.19 A LB. OR MORE?

U.S. NO. 1
RED OR GREEN
SEEDLESS GRAPES
LB. 77¢

WHY PAY 3.79 OR MORE?

SCENTED OR UNSCENTED
NEW FREEDOM THINS
30 CT. 3.09

WHY PAY 1.66 FOR A 7-OZ.?

UNSCENTED OR HARD TO HOLD
RAVE HAIR SPRAY
11-OZ. 1.76

WHY PAY 1.79 OR MORE?

BONUS, 1 FREE!
GOOD NEWS RAZORS
7 CT. 1.33

WHY PAY 2.99 OR MORE?

EXTRA DRY, REGULAR, BABY SCENT, BABY POWDER
50¢ OFF LABEL ARRID DEODORANT
6-OZ. 2.49

DELI DEPARTMENT

HOME STYLE SMOKED
SAUSAGE OR KEILBASA — WHY PAY 2.89 A LB. OR MORE? — LB. 1.99

HOME STYLE
HARD SALAMI — WHY PAY 4.89 A LB. OR MORE? — LB. 2.69

WISCONSIN
MUENSTER CHEESE — WHY PAY 3.38 A LB. OR MORE? — LB. 1.99

BACK TO SCHOOL

RETRACTABLE SCRIPTO PENS PACK 3 BALL POINTS 59¢

ERASABLE SCRIPTO PENS 3 PACK 99¢

ERASERMATE 2 PAPERMATE PEN 3 PACK 99¢

FLAIR ULTRA FINE PAPERMATE PEN EA. 88¢

NATIONAL PEN CORP.
FUN MACHINE PEN 2 FOR 1.00
LESS MAIL-IN REBATE FOR 2 ON BACK OF PACKAGES..... $1.00
Your FINAL COST After Mail-In Rebate..... **FREE!**

50-CT. LEGAL OR 100-CT. REGULAR
BOXED ENVELOPES 2 BOXES $1 (WHY PAY 99¢)

WRITING TABLET 100 PAGE 44¢ (WHY PAY 99¢)

FILLER PAPER 300 CT. 88¢ (WHY PAY 1.49)

5-SUBJECT THEME BOOK 180 PAGE 99¢ (WHY PAY 1.29)

#2
YELLOW PENCILS 2 10-CT. PKGS. 88¢ (WHY PAY 99¢ EA.)

BORDEN'S
ELMER'S GLUE-ALL 8-OZ. 77¢ (WHY PAY 1.49)

PAK-n-SAVE

FOOD WAREHOUSE
EVERYDAY LOW PRICES ON EVERYTHING!

With most shoppers, meat purchases account for about one-third of their total food bill, so it's vital that you be able to get the "best meat buys" in town.....week after week. The Pak-n-Save warehouse concept....low overhead & no frills keeps our meat costs down and your prices lower....everyday.
So don't be misled by so-called "weekly specials". Your meat bill and total food bill will be less at Pak-n-Save everytime. We guarantee it.

WHY PAY 1.59 A LB. OR MORE?

BONE-IN
BEEF CHUCK STEAK
LB. 97¢

WHY PAY 1.29 A LB. OR MORE?

COUNTRY PRIDE
U.S. GRADE A FRESH
PICK OF THE CHICK
LB. 88¢

WHY PAY 1.68 A LB. OR MORE?

FRESH, GOV'T. INSPECTED
PORK SPARE RIBS
MEDIUM SIZED
LB. 99¢
LIMIT 2 PLEASE

WHY PAY 1.88 A LB. OR MORE?

FULLY COOKED, SMOKED
SEMI-BONELESS
WEST VIRGINIA WHOLE HAM
10 TO 12 LB. AVG.
LB. 1.29

WHY PAY 1.69 A LB. OR MORE?

HYGRADE'S
BALL PARK MEAT FRANKS
1-LB. PKG. 1.39

WHY PAY 2.79 A LB. OR MORE?

BUTCHER BOY SLICED HAM
LB. 1.99 *Everyday*

WHY PAY 1.88 A LB. OR MORE?

GOV'T. INSPECTED
BONELESS PORK BUTT ROAST
LB. 1.48 *Everyday*

WHY PAY 1.78 A LB. OR MORE?

FRESH ALL BEEF HAMBURGER MADE FROM
GROUND CHUCK
LB. 1.39

MORE MEAT FOR YOUR MONEY EVERYDAY!

		PAK-n-SAVE	WHY PAY?
FRESH ALL BEEF **HAMBURGER**	LB.	1.29	1.49
FRESH BEEF HAMBURGER MADE FROM **GROUND ROUND**	LB.	1.69	1.88
KENTUCKY BRAND **SLICED BACON**	12-OZ.	1.17	1.39
GRADE A FRESH **WHOLE FRYERS**	LB.	59¢	75¢
COUNTRY PRIDE, U.S. GRADE A FRESH **CHICKEN DRUMSTICKS**	LB.	99¢	1.29
COUNTRY PRIDE, U.S. GRADE A FRESH **CHICKEN WINGS or THIGHS**	LB.	69¢	89¢
COUNTRY PRIDE, U.S. GRADE A FRESH **CHICKEN BREASTS**	LB.	1.19	1.48
OSCAR MAYER **SLICED BOLOGNA**	LB.	1.49	2.29
FRESH BEEF, BONELESS **CHUCK STEAK or ROAST**	LB.	1.88	2.28
FRESH CUT BEEF **ROUND BONE or ENGLISH ROAST**	LB.	1.39	1.88
FRESH CUT BEEF **ROUND BONE SWISS STEAK**	LB.	1.58	1.99
FRESH CUT, BONELESS **BEEF STEW MEAT**	LB.	1.97	2.28
FRESH CUT BEEF **RIB STEAK**	LB.	2.78	3.18
GOV'T. INSPECTED **ASSORTED PORK CHOPS**	LB.	1.48	1.68
GOV'T. INSPECTED **CENTER CUT PORK CHOPS**	LB.	2.18	2.48
KENTUCKY BRAND **HOT DOGS**	2 LB. PKG.	1.78	1.98

PRODUCE AND MEAT PRICES EFFECTIVE AUG. 2 THRU AUG. 13, 1983.

SAVE EVERYDAY...THE PAK-n-SAVE WAY *Compare and Save!*

WE COMPARED PRICES AND SAVED UP TO $32.06 AT PAK-n-SAVE

HERE'S PROOF

OUR PRICES WERE CONSIDERABLY LOWER THAN 4 REGULAR SUPERMARKET CHAINS.

SURVEY OF STORES WAS DONE THUR., JULY 14, 1983.

KROGER	$117.19	$32.06 HIGHER THAN PAK-n-SAVE
GREAT SCOTT	$115.77	$30.64 HIGHER THAN PAK-n-SAVE
FARMER JACK	$110.90	$25.77 HIGHER THAN PAK-n-SAVE
A & P	$104.13	$19.00 HIGHER THAN PAK-n-SAVE
PAK-n-SAVE	$85.13	SAVE 10 TO 30% ON YOUR FOOD BILL

ICE CREAM TREATS!

SAVE 20¢
CHILLY THINGS
CREME TREATS
6 PACK **39¢**
Everyday

ASSORTED FLAVORS
BORDEN'S ICE CREAM
SAVE $1
5 QT. PAIL **3.99**

YELLOW & BLACK LABEL
VANILLA ICE CREAM
SAVE 52¢
HALF GALLON **97¢**

WAFFLES

SAVE 70¢
BUTTER STREUSEL, PECAN OR WALNUT
SARA LEE COFFEE CAKES 11.25-OZ. PKG. **1.79**

SAVE 11¢
QUICK MAID WAFFLES 4 5-OZ. PKGS. **89¢**

ASSORTED
DOWNYFLAKE WAFFLES
SAVE 20¢
12-OZ. PKGS. **69¢**
Everyday

MORTON'S FROZEN FOOD

ASSORTED FROZEN
MORTON DINNERS
SAVE 30¢
11-OZ. PKGS. **59¢**
Everyday

SAVE 27¢ ON 3
ASSORTED FROZEN
MORTON POT PIES 3 8-OZ. FOR **89¢**

SAVE 50¢
FROZEN
MORTON FRIED CHICKEN 2 LB. **1.99**

SAVE EVERYDAY...THE PAK-n-SAVE WAY

LOW JUICE PRICES!

FROZEN
VITA GOLD LEMONADE
SAVE 22¢
12-OZ. **37¢**

HONEY FARMS
ORANGE JUICE
SAVE 30¢
12-OZ. **79¢**

FROZEN
BIRDSEYE AWAKE
SAVE 20¢
12-OZ. CAN **59¢**
Everyday

FROZEN VEGETABLES

ASSORTED
FRESHLIKE VEGETABLES
SAVE 21¢
18 TO 20-OZ. **88¢** *Everyday*

ASSORTED HARVEST INN
VEGETABLE BLENDS
SAVE 30¢
1-LB. **89¢** *Everyday*

CORN, MIXED VEGETABLES, GREEN BEANS OR PEAS
BIRDSEYE VEGETABLES
SAVE 40¢
1-LB. BAGS **59¢**
Everyday

ARMOUR CLASSICS!

SALISBURY, CHICKEN FRICASSE LASAGNA, OR
VEAL PARMIGIAN
10-OZ. TO 11.75-OZ. PKGS. **1.79**
SAVE 60¢
Everyday

BEEF BURGUNDY, STEAK TERIYAKI, OR
SIRLOIN TIPS
10-OZ. TO 11-OZ. PKGS. **2.49**
SAVE 60¢
Everyday

PAK-n-SAVE

THE FOOD WAREHOUSE

SAVE BIG ON YOUR CANNING AND FREEZING NEEDS

WHY PAY 5.29 OR MORE?

REGULAR
BALL 1-QUART CANNING JARS CASE OF 12 **3.99**

PLUS...
- BALL WIDE MOUTH QUART JARS (CASE OF 12)
- BALL REGULAR PINT JARS (CASE OF 12)
- BALL WIDE MOUTH PINT JARS (CASE OF 12)
- BALL REGULAR HALF PINT JARS (CASE OF 12)
- DOME REGULAR LIDS (12-CT.)
- DOME WIDE MOUTH LIDS (12-CT.)
- DOME REGULAR CAPS (12-CT.)
- DOME WIDE MOUTH CAPS (12-CT.)
- CERTO (6-OZ.)
- SURE JELL (1.75-OZ.)
- CANNING WAX
- BAGGIES JUMBO FOOD STORAGE BAGS (20-CT.)
- BAGGIES FOOD STORAGE BAGS (25-CT.)
- BAGGIES FOOD STORAGE BAGS (50-CT.)

SAVE EVERYDAY...THE PAK-n-SAVE WAY

If you are unemployed you may qualify to receive 5% purchase discount on your food. Pak-n-Save hopes new customers will come to know Pak-n-Save as having the lowest food prices in town.

CLIP AND BRING TO ANY PAK-n-SAVE

UNEMPLOYMENT 5% OFF DISCOUNT CERTIFICATE

NAME

HOME ADDRESS (NUMBER AND STREET ONLY) | STATE | ZIP CODE

CITY | UNEMPLOYMENT CARD NO.

CHECK ONE: ☐ 1st TIME CUSTOMER ☐ REGULAR CUSTOMER

Present this filled-out discount certificate along with your current unemployment card and drivers license at the Check Approval Desk. This offer expires AUG. 31, 1983.

Now thru AUG. 31, 1983.

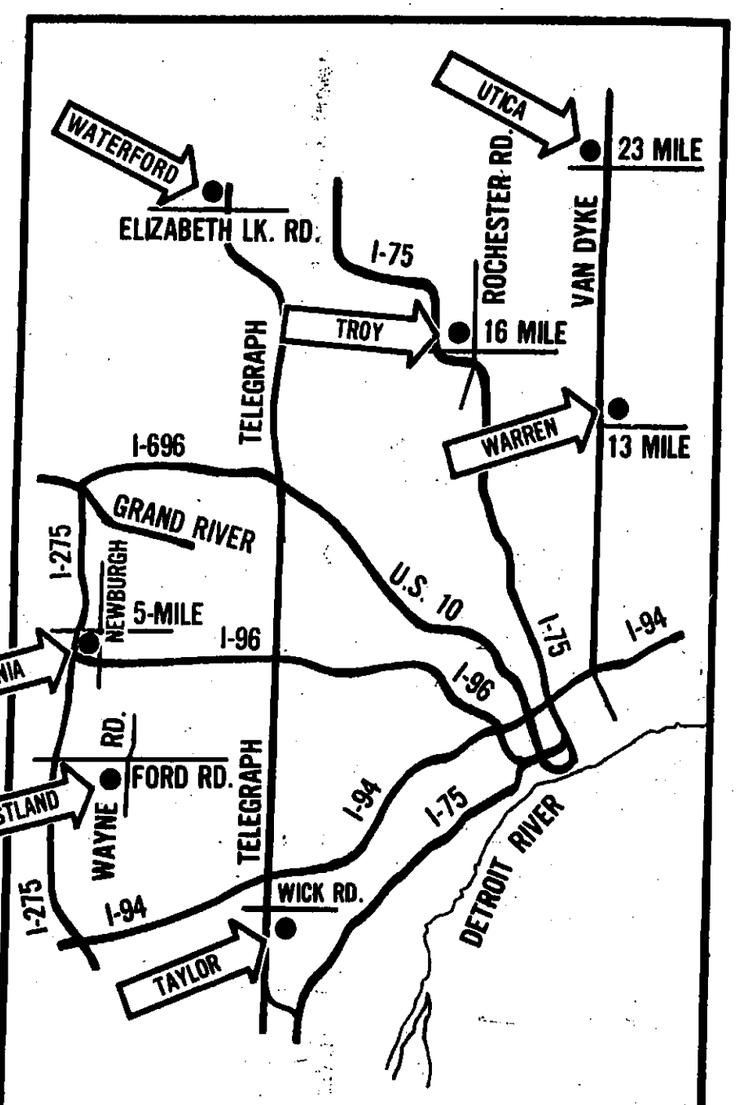

WHY PAY 2.79 OR MORE?

BORDEN'S **ORANGE JUICE** PLASTIC GALLON **1.89**

WHY PAY 97¢ OR MORE?

BORDEN'S **SOUR CREAM** 1-PT. CTN. **69¢** *Everyday!*

WHY PAY 2.38 OR MORE?

GRADE A **HOMOGENIZED BORDEN'S MILK** PLASTIC GALLON **1.66**

WHY PAY 2.25 OR MORE?

IN QUARTERS **LAND O' LAKES BUTTER** 1-LB. PKG. **1.89**

MORE EVERYDAY VALUES

KRAFT **VELVEETA SLICES**	SAVE 30¢	12-OZ. 1.69
MICELI'S **SHREDDED MOZZARELLA**	SAVE 10¢	8-OZ. 79¢
ASSORTED NEW COUNTRY **YOGURT**	SAVE 10¢	8-OZ. 39¢
SUNNY DELIGHT **CITRUS PUNCH**	SAVE 26¢	HALF GAL. 99¢
LARGE FAMILY CROCK **SHEDD'S SPREAD**	SAVE 30¢	3 LB. 1.69
DIXIE OR MOUNTAIN MAN BUTTERMILK **BISCUITS**	SAVE 20¢	5 6 TO 8-OZ. $1
PURE MAID **FRENCH ONION DIP**	SAVE 30¢	1-PT. 59¢
IN QUARTERS LAND O' LAKES **MARGARINE**	SAVE 14¢	1-LB. PKG. 57¢

8 CONVENIENT LOCATIONS

- **BELLEVILLE** I-94 AT RAWSONVILLE RD.
- **LIVONIA** (5 MILE RD. AT NEWBURGH RD.)
- **WATERFORD** (ELIZABETH LAKE RD. AT TELEGRAPH)
- **WARREN** (VAN DYKE AT 13 MILE RD.)
- **WESTLAND** (FORD RD. AT WAYNE RD.)
- **TAYLOR** (9751 TELEGRAPH SOUTH OF WICK)
- **TROY** (BIG BEAVER AT ROCHESTER RD.)
- **UTICA** (23 MILE RD. AND VAN DYKE)

OPEN 7-DAYS A WEEK!

MON. THRU SAT. 8 A.M. TO MIDNIGHT
SUNDAYS 9 A.M. TO 6 P.M.

SAVE EVERYDAY... THE PAK-n-SAVE WAY