

50¢
THURSDAY
April 28, 1988

Volume 33
Number 1
Four Sections
es plus Supplements

the NOVI NEWS

also serving Wixom and Walled Lake

Living TIPPING: WHO GETS
HOW MUCH AND WHEN/1C

Sports WILDCAT THINCLADS
EDGE POWERFUL MILFORD/1D

Opinions SLEEP-OVER PLAN
MERITS CAREFUL WATCH/12A

Proposed city budget expected to see cuts

By PHIL GINOTTI
staff writer

Most Novi City Council members concurred that the proposed 1988-1989 budget handed to them by City Manager Edward Kriewall is a tight one, but council members still had their own set of cuts in mind as budget work wrapped up this week.

The council was expected to meet Wednesday night to put the finishing touches on an \$8.7 million proposed city budget. A public hearing is scheduled for May 9 at ci-

ty hall.

Council members hashed over certain areas of the budget at a pair of meetings in the last week, handling budgetary requests from a variety of different city boards and departments.

"It's a good effort," Councilman Ronald Watson said. "The administration has done a good job in presenting it. Obviously, though, there are going to be some areas that are cut before we're finished."

Council Member Martha Hoyer characterized the proposed budget

as "tight."

"I think the city does a good job with the budget," she said. "The schools are getting 68 cents of every dollar we take in. People have to remember that."

Council Member Nancy Covert said she is looking for further cuts in the millage rate proposed to be levied for 1988-89, as a result of new growth in the city.

"With all the new growth Novi is experiencing it should not only provide

Continued on 14

City of Novi 1988-89 budget Source: City of Novi

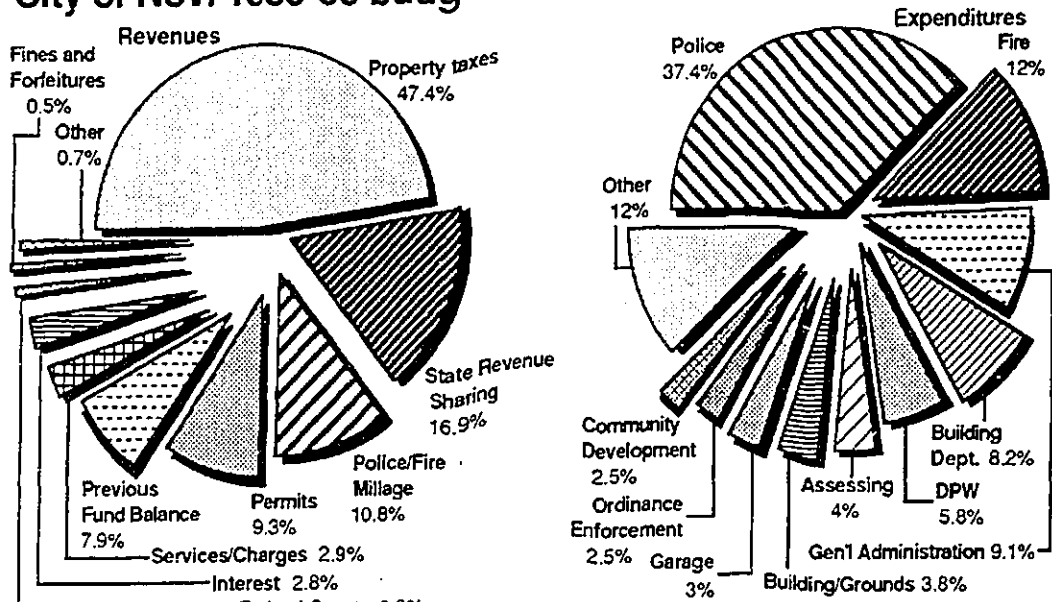

Attack on duck irks pet owner

By PHIL GINOTTI
staff writer

Daisy the Duck is on the mend, the victim of an alleged attack by a dog on April 13 that left her near death. Her owner, Claudia Clark, is upset enough to try and do something about it.

Clark has asked residents for increased awareness about dog laws currently on the books and redoubled efforts among dog owners to control their pets.

Clark has also recommended that the City of Novi investigate hiring a full- or part-time animal control officer to guard against the possibility of future incidents.

Novi currently has several animal control ordinances on the books, most of which pertain to noise and cleaning up after dogs and cats. Other regulations, including cruelty and so-called "leash laws" are state laws, administered by the Oakland County Animal Control Division.

"It's not just Daisy, loose dogs are a city-wide problem. Maybe we need an animal control officer to work 20 hours a week," she said. "I'm sure half the residents of this community have called the police department with an animal complaint at one time or another."

Clark said she thought an animal control officer would help to keep residents informed about pet issues and also increase the degree of compliance with licensing requirements. Those licensing requirements are currently divided between governmental agencies, leaving questions about who is responsible for enforcing which ordinance. The level of compliance among dog owners is also questionable.

"An animal control officer would increase people's awareness," she said.



Novi News/CHRIS BOYD

Continued on 14 Ty Clark, 7, watches Donald and Daisy Duck swim in the creek behind the family's home

City sewer taps become scarce

By BRENDA BONZHEIM
staff writer

Development in Novi may soon be coming to a sudden stop.

Novi planners learned last week the process of granting sewer permits is grinding to a halt and sewer taps for developments within the city are severely limited.

The planning commission received a memo from Novi City Manager Edward Kriewall stating that no further sewer permits will be issued until there is definite funding or construction of "Super Sewer."

Commission Chairperson Judith Johnson read the memo aloud during the planner's April 20 meeting.

Novi is currently waiting for further development of the North Huron Valley/Rouge Valley ("Super Sewer") project. City officials consider "Super Sewer" to be Novi's best chance at increasing sewage capacity.

"A lot of projects we're approving now we probably won't be seeing for a while then," Commissioner John Balagna commented.

When asked what effect the memo would have on the planning process, Johnson suggested the commission conduct "business as usual" as long as developers have faith that they will receive sewer

permits.

Assistant City Attorney Dennis Watson told planning commissioners they might be granting a lot of project extensions in the future as sewer taps eventually become available again. Commissioners estimated that certain projects and developments within the city may be delayed for two or three years if and when work on Super Sewer progresses.

Anticipation about the current situation has been building for months.

In early February Roy Schrameck, district supervisor of the Michigan Department of Natural Resources, indicated that Novi would likely be facing a slow down in development because of the impending lack of sewage capacity.

At that time, Schrameck stated that projects well into the planning phases would be considered for sewer taps. However, projects just starting out in the process would probably have to wait, he said.

Likewise, the city administration, planning consultants and city engineers began telling potential developers in February that it was very likely no sewer taps would be available for projects entering into the planning process.

Planners approve Town Center plans

By BRENDA BONZHEIM
staff writer

The city's version of a "downtown" area, otherwise known as the Novi Town Center, is routinely scrutinized by city planners and officials to make sure it conveys a quality image.

The most recent "quality control" check occurred April 20 when the Novi Planning Commission discussed revisions to final site plans for the Trammell Crow Company development.

Novi planners approved the plans on an 8-0 vote. Revised final site plans are now expected to be considered by the city council at its May 2 meeting.

Last week's review was conducted to coordinate landscaping and architectural plans and to resolve any outstanding concerns.

Novi Town Center's newest addition is expected to be General Cinema, an eight-screen movie theater equipped to seat 2,400 patrons.

Continued on 9

Traffic rises at Novi intersection

By BRENDA BONZHEIM
staff writer

Frequent commuters traveling through the Novi Road/Grand River intersection were most likely included in a set of statistics compiled by Barton Aschman Associates Inc.

Barton Aschman, the city's traffic consultants, recently conducted a traffic count at the intersection at the request of the Town Center Steering Committee.

Rodney Arroyo, senior associate of Barton Aschman, told Novi Planning Commissioners that traffic at the intersection has increased 12½ percent since 1985, allowing for a 4 percent increase in volume each year. He noted that most of the growth in traffic has occurred on Novi Road.

The highest volume of traffic occurs around 5 p.m. on weekdays, Arroyo said.

Arroyo: Traffic at the intersection has increased 12½ percent since 1985, allowing for a 4 percent increase in volume each year. Most of the growth in traffic has occurred on Novi Road.

Commission Chairperson Judith Johnson pointed out that the Novi Road/Grand River intersection is the most hazardous intersection in the city. As traffic increases at the intersection, she said city and planning officials will have to talk to Oakland County Road Commission about widening it.

The future of the intersection will have an impact on existing and

future developments, she noted.

Arroyo agreed with Johnson's observations by noting that 35 accidents occurred at the intersection in 1986, a projected 38 accidents occurred in 1987, and 19 mishaps already taken place in the area this year.

He attributed the intersection's hazardous condition to three inherent problems, including the fact

that it doesn't intersect at a 90 degree angle, the lanes are much narrower than the normal 12-foot width and existing buildings at the corner obstruct the view.

Arroyo said all of these factors make changes at the intersection difficult or nearly impossible. In order for the intersection to be considered by the Oakland County Road Commission, Arroyo said improvements would have to be included on the county's priority list.

Adding a right-turn lane at the intersection was suggested by planners as a way of improving traffic flow, but to do so would require removing a bay from the existing Amoco gas station.

"Sooner or later the road is going to have to be widened," Commissioner Ernest Aruffo stated. "It will probably have to be one of our long-range goals."

Continued on 7

inside

ANN WILLIS 12A
AREA BRIEFS 11A
BUSINESS 1B
DIVERSIONS 6C
ENGAGEMENTS 4C
IN SHAPE 6D
LIVING 1C
NEIL GEOGHEGAN 13A
NOVI BRIEFS 4A
NOVI HIGHLIGHT 2C
OBITUARIES 11A
PHIL JEROME 12A
POLICE BLOTTER 4A
REC BRIEFS 2D
SPORTS 1D
WANT ADS 5B

EDITORIAL 349-1700
ADVERTISING 349-1700
CLASSIFIEDS 348-3024
DELIVERY 349-3627

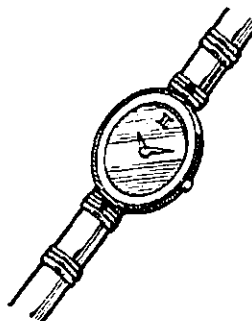

New Hours Monday

Place Your Green Sheet
"Action Ad" early!
Green Sheet Phone Lines
Open At

7:00 a.m. Mondays
:30 a.m. Tuesday thru Friday
Green Sheet "Action Ads"
GET RESULTS
(313) 348-3022

Proposed city budget expected to see cuts

By PHIL GINOTTI
staff writer

Most Novi City Council members concurred that the proposed 1988-1989 budget handed to them by City Manager Edward Kriewall is a tight one, but council members still had their own set of cuts in mind as budget work wrapped up this week.

The council was expected to meet Wednesday night to put the finishing touches on an \$8.7 million proposed city budget. A public hearing is scheduled for May 9 at city hall.

Council members hashed over certain areas of the budget at a pair of meetings in the last week, handling budgetary requests from a variety of different city boards and departments.

"It's a good effort," Councilman Ronald Watson said. "The administration has done a good job in presenting it. Obviously, though, there are going to be some areas that are cut before we're finished."

Council Member Martha Hoyer characterized the proposed budget

as "tight."

"I think the city does a good job with the budget," she said. "The schools are getting 68 cents of every dollar we take in. People have to remember that."

Council Member Nancy Covert said she is looking for further cuts in the millage rate proposed to be levied for 1988-89, as a result of new growth in the city.

"With all the new growth Novi is experiencing it should not only provide

Continued on 14

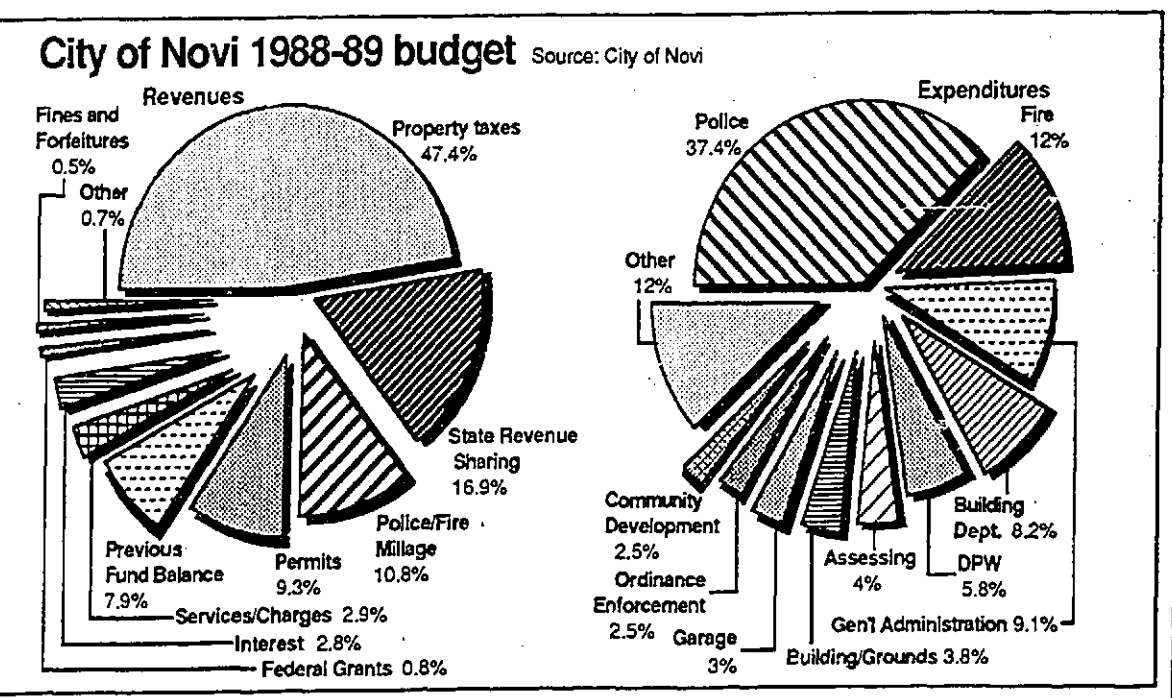

Attack on duck irks pet owner

By PHIL GINOTTI
staff writer

Daisy the Duck is on the mend, the victim of an alleged attack by a dog on April 13 that left her near death. Her owner, Claudia Clark, is upset enough to try and do something about it.

Clark has asked residents for increased awareness about dog laws currently on the books and redoubled efforts among dog owners to control their pets.

Clark has also recommended that the City of Novi investigate hiring a full- or part-time animal control officer to guard against the possibility of future incidents.

Novi currently has several animal control ordinances on the books, most of which pertain to noise and cleaning up after dogs and cats. Other regulations, including cruelty and so-called "leash laws" are state laws, administered by the Oakland County Animal Control Division.

"It's not just Daisy, loose dogs are a city-wide problem. Maybe we need an animal control officer to work 20 hours a week," she said. "I'm sure half the residents of this community have called the police department with an animal complaint at one time or another."

Clark said she thought an animal control officer would help to keep residents informed about pet issues and also increase the degree of compliance with licensing requirements. Those licensing requirements are currently divided between governmental agencies, leaving questions about who is responsible for enforcing which ordinance. The level of compliance among dog owners is also questionable.

"An animal control officer would increase people's awareness," she said.



Novi News/CHRIS BOYD

Continued on 14 Ty Clark, 7, watches Donald and Daisy Duck swim in the creek behind the family's home

City sewer taps become scarce

By BRENDA BONZHEIM
staff writer

Development in Novi may soon be coming to a sudden stop.

Novi planners learned last week the process of granting sewer permits is grinding to a halt and sewer taps for developments within the city are severely limited.

The planning commission received a memo from Novi City Manager Edward Kriewall stating that no further sewer permits will be issued until there is definite funding or construction of "Super Sewer."

Commission Chairperson Judith Johnson read the memo aloud during the planner's April 20 meeting.

Novi is currently waiting for further development of the North Huron Valley/Rouge Valley ("Super Sewer") project. City officials consider "Super Sewer" to be Novi's best chance at increasing sewage capacity.

"A lot of projects we're approving now we probably won't be seeing for a while then," Commissioner John Balagna commented.

When asked what effect the memo would have on the planning process, Johnson suggested the commission conduct "business as usual" as long as developers have faith that they will receive sewer permits.

Assistant City Attorney Dennis Watson told planning commissioners they might be granting a lot of project extensions in the future as sewer taps eventually become available again. Commissioners estimated that certain projects and developments within the city may be delayed for two or three years if and when work on Super Sewer progresses.

Anticipation about the current situation has been building for months.

In early February Roy Schrameck, district supervisor of the Michigan Department of Natural Resources, indicated that Novi would likely be facing a slow down in development because of the impending lack of sewage capacity.

At that time, Schrameck stated that projects well into the planning phases would be considered for sewer taps. However, projects just starting out in the process would probably have to wait, he said.

Likewise, the city administration, planning consultants and city engineers began telling potential developers in February that it was very likely no sewer taps would be available for projects entering into the planning process.

Planners approve Town Center plans

By BRENDA BONZHEIM
staff writer

The city's version of a "downtown" area, otherwise known as the Novi Town Center, is routinely scrutinized by city planners and officials to make sure it conveys a quality image.

The most recent "quality control" check occurred April 20 when the Novi Planning Commission discussed revisions to final site plans for the Trammell Crow Company development.

Novi planners approved the plans on an 8-0 vote. Revised final site plans are now expected to be considered by the city council at its May 2 meeting.

Last week's review was conducted to coordinate landscaping and architectural plans and to resolve any outstanding concerns.

Novi Town Center's newest addition is expected to be General Cinema, an eight-screen movie theater equipped to seat 2,400 patrons.

Continued on 9

Traffic rises at Novi intersection

By BRENDA BONZHEIM
staff writer

Frequent commuters traveling through the Novi Road/Grand River intersection were most likely included in a set of statistics compiled by Barton Aschman Associates Inc.

Barton Aschman, the city's traffic consultants, recently conducted a traffic count at the intersection at the request of the Town Center Steering Committee.

Rodney Arroyo, senior associate of Barton Aschman, told Novi Planning Commissioners that traffic at the intersection has increased 12 1/2 percent since 1985, allowing for a 4 percent increase in volume each year. He noted that most of the growth in traffic has occurred on Novi Road.

The highest volume of traffic occurs around 5 p.m. on weekdays, Arroyo said.

Arroyo: Traffic at the intersection has increased 12 1/2 percent since 1985, allowing for a 4 percent increase in volume each year. Most of the growth in traffic has occurred on Novi Road.

Commission Chairperson Judith Johnson pointed out that the Novi Road/Grand River intersection is the most hazardous intersection in the city. As traffic increases at the intersection, she said city and planning officials will have to talk to Oakland County Road Commission about widening it.

The future of the intersection will have an impact on existing and future developments, she noted.

Arroyo agreed with Johnson's observations by noting that 35 accidents occurred at the intersection in 1986, a projected 38 accidents occurred in 1987; and 19 mishaps already taken place in the area this year.

He attributed the intersection's hazardous condition to three inherent problems, including the fact

that it doesn't intersect at a 90 degree angle, the lanes are much narrower than the normal 12-foot width and existing buildings at the corner obstruct the view.

Arroyo said all of these factors make changes at the intersection difficult or nearly impossible. In order for the intersection to be considered by the Oakland County Road Commission, Arroyo said improvements would have to be included on the county's priority list.

Adding a right-turn lane at the intersection was suggested by planners as a way of improving traffic flow, but to do so would require removing a bay from the existing Amoco gas station.

"Sooner or later the road is going to have to be widened," Commissioner Ernest Aruffo stated. "It will probably have to be one of our long-range goals."

Continued on 7

inside

ANN WILLIS	12A
AREA BRIEFS	11A
BUSINESS	1B
DIVERSIONS	6C
ENGAGEMENTS	4C
IN SHAPE	6D
LIVING	1C
NEIL GEOGHEGAN	13A
NOVI BRIEFS	4A
NOVI HIGHLIGHT	2C
OBITUARIES	11A
PHIL JEROME	12A
POLICE BLOTTER	4A
REC BRIEFS	2D
SPORTS	1D
WANT ADS	5B

EDITORIAL	349-1700
ADVERTISING	349-1700
CLASSIFIEDS	348-3024
DELIVERY	349-3627

New Hours Monday

Place Your Green Sheet "Action Ad" early!
Green Sheet Phone Lines Open At
7:00 a.m. Mondays
3:30 a.m. Tuesday thru Friday
Green Sheet "Action Ads" GET RESULTS
(313) 348-3022

Children's programs at library

Two programs designed specifically for children have been scheduled at the Novi Public Library.

A program about the United States Coast Guard will be held at the library this Saturday, April 30, at 1 p.m. and a Mother's Day Craft Class will be held next Saturday, May 7.

More information about either program is available by calling Children's Librarian Jane Brown at 349-0720.

Lt. Michael Bradley of the U.S. Coast Guard will discuss the duties of the Coast Guard on the Great Lakes in the April 30 program. The program will include a discussion on what ships the Coast Guard has and other interesting facts about the organization.

The program is free and open to children seven-years-old and older. Fathers and grandfathers are also encouraged to attend.

The Mother's Day Craft Class on May 7 is the last craft class of the spring season at the library. Children will make personalized cards for their mothers. There will be a class for four and five-year-olds at 1 p.m. and a second class for children six-and-over at 2 p.m.

Registrations for the craft class are required and will be accepted beginning Monday, May 2. There will be a fee of \$1 to cover the cost of materials. Call the library at 349-0720 to register.

Esser set in concert

Tickets are still available for the Phil Marcus Esser concert at the Novi Civic Center this Saturday.

The multi-talented singer, director, composer and producer is scheduled to perform at 8:30 p.m. Tickets are priced at \$10 and can be obtained at the Civic Center. For more information call 347-0400.

Esser is a Detroit phenomenon who has received rave reviews for over 20 years for singing and producing cabaret-style shows throughout the Detroit area. He is currently starring in a one-man show, "Heart and Soul," at Norm Tremont's in downtown Detroit.

The Novi Arts and Culture Committee is sponsoring Esser's local show as a fund-raising effort. Proceeds will be used to purchase a baby grand piano for the Civic Center.



Novi News/CHRIS BOYD

It's plastic man

Remember Plastic Man, the super hero who went to great lengths to reach out and touch rocks and other bad guys? Well, he's not alive and well and masquerading as a construction worker in the Novi Town Center. The plastic-clad individual in the picture above is Chris Haney of Walled Lake,

He's applying "R" wall, a sort of rubberized plaster, to the building scheduled to become Border's Book Store in the Town Center. The plastic coat protects his clothing from the substance.

Two students get 'business' trip

Two students from Novi's Business Office Education Club (BOEC) have become the fortunate delegates for a trip to Louisville, Kentucky.

But the trip won't be strictly for the purpose of pleasure because the students are making the trek to participate in a national business competition.

Novi High School students Grace Yee and Melanie Molina qualified to compete at the national competition in Louisville April 27 through May 1 by placing in the Business Pre-Advertising Contest in a recent state competition.

Costs for the students and their advisor, Barbara Clift, to take the trip amount to \$1,102.32. Because the club only has \$400 in its treasury, Clift asked the Novi Board of Education to pick up the tab for the remaining \$700.

School board members discussed the matter at their April 14 meeting and agreed to pay for the entire trip except for the cost of meals, or \$98.72. Board President Robert Schram cast a dissenting vote.

Board Member Michael Meyer said he thought the club shouldn't have to use all of its \$400 for the trip.

"This is a national competition and I think we, as a district, should be honored that we have two students going," Meyer stated.

A breakdown of the costs for Yee

and Molina to travel to Louisville includes a chartered greyhound bus fare at \$60 each, or \$120; a registration fee of \$55 each, or \$110; insurance at \$2 each, or \$4; three tours of local sites at \$48 each, or \$144; and lodging for four nights at \$69.89 per night, or \$279.56, for a total cost of \$609.56.

Expenses for Clift to take the trip total \$499.36, including bus fare, registration fees, insurance, tours of local sites, lodging and meals.

Board members agreed that school district money shouldn't be used for the purposes of tours because they are a form of personal entertainment.

In addition to the travel expenses, the board also agreed to underwrite the cost of a substitute teacher to fill in while Clift is gone.

The BOEC originated six years ago to prepare students for the business world. For the past two years students have qualified to compete at national levels. Last year, six students competed in Des Moines, Iowa. Likewise, in 1986 four students traveled to Columbus, Ohio, for the national competition. In each of the competitions, Novi had a national winner.

For both previous trips, the school board voted to pay for all of the students' expenses except for meals.

Novi fire may try new night policy

A unique "sleepover" program may allow the Novi Fire Department to have more people at its disposal without necessarily increasing the number of full-time firefighters.

Novi is expected to bring two paid-on-call firefighters up to full-time status this week in accordance with the recommendations of a citizens committee made last year.

In addition, Fire Chief Arthur Lenaghan is seeking approval of a new program, which would have paid-on-call firefighters stay overnight at the fire station to respond to calls. The firefighters would do the sleepover once every few weeks, Lenaghan said, noting that specific details have not yet been worked out.

The program, which is not used extensively in Michigan, is used in several eastern states, Lenaghan said.

Lenaghan said the idea for using the program in Novi came from City Manager Edward Kriewall when the

two were discussing fire department needs earlier this year.

"It would help us get some better coverage and it would also allow some of our paid-on-call people to get a little bit more involved," Lenaghan said.

Plans for an addition to Fire Station No. 1 on Grand River Avenue — another recommendation by the Police and Fire Protection Needs Committee last year — also were brought forward last week. Lenaghan said dormitory space would be needed to house the additional firefighters.

The needs committee had recommended the addition of five full-time firefighters this year. Two were added this week with three more recommended to be hired by July. Those hirings, combined with the sleepover program, could greatly increase the amount of firefighters housed and available for fire runs, Lenaghan said.



District Governor Mav Sanghvi presides over the District 538 convention at the Novi Hilton Saturday

Novi News/PHIL JEROME

Local Rotarians get big honors

More than 500 Rotarians from southeastern Michigan and Canada met at the Novi Hilton last weekend to attend the District 538 Conference of Rotary International.

It marked the first time since the Novi Rotary Club was chartered approximately 27 years ago that District 538's annual convention has been held in Novi.

Novi physician Dr. Mav Sanghvi is District Governor for District 538 which includes the 53 Rotary clubs in Oakland, Macomb, Livingston and Washtenaw counties as well as Kent County in Ontario.

"The district convention is the most important event of the year for the district and it was a real honor to have hosted it in Novi, just as it's a real honor to have a member of our local club (Sanghvi) be elected to serve as district governor," commented Robert Maynes of Novi Rotary.

Maynes noted that only one other member of the Novi club, Leo Harwood, has been elected district governor in the local chapter's 27-year history.

Featured speaker at the district conference was U.S. Senator Carl Levin who addressed Rotarians Saturday morning on the subject of

arms control and nuclear disarmament in conjunction with Rotary International's stated goal of achieving world peace.

Other featured speakers included Dr. Robert Poole III from Pennsylvania, the personal representative of Rotary International President Charles C. Keller, and Richard D. "Rick" King of California, a director-nominee of Rotary International.

King delivered a stirring address on the need to support Rotary International's PolioPlus program, an international campaign to eliminate polio and other crippling children's diseases from the face of the earth through a world-wide immunization program.

Novi Rotary also made two special presentations during the district conference: □ A special award was presented to Novi Rotarian Floyd White for making a personal donation of \$10,000 to the PolioPlus Program. White is chairperson of the PolioPlus campaign in Novi which has established the goal of raising \$100,000 over the next three years for the world-wide campaign.

In accepting the award, White said he is dedicated to the concept of

world peace and believes the PolioPlus campaign can help achieve that objective. □ Philip Jerome, managing editor of The Novi News, was named a Paul Harris Fellow, the highest honor in Rotary. A local club must make a minimum donation of \$1,000 to Rotary International for the privilege of awarding a Paul Harris Fellowship.

Novi High School teacher Janey Baird was named a Paul Harris Fellow by Novi Rotary earlier this year. Baird is the founder and faculty sponsor of the Novi High School Interact chapter, a Rotary-sponsored organization for high school students.

Other special guests at the conference were individuals involved in programs sponsored by Rotary International, including the Group Study Exchange program, which trades "teams" of women with Rotary clubs in Australia; the Rotary Foundation Scholars, a program which provides scholarships which enable students to continue graduate studies in foreign countries; and the Rotary Youth Exchange Program, which enables high school students to attend a year of school in a foreign country while living with Rotary families in other lands.

Maynes reported that a highlight of the conference was a multi-religious ecumenical service on Sunday morning. Participants included Anis Ahmed of Novi, who talked about the Islam religion; Sanghvi, who talked about the Hindu religion; Michael Meyer of Novi, who talked about the Catholic religion; and Ron Smeenge, who talked about Protestant religions.

"Rotary International is an organization which transcends religious and political boundaries in its goals of service to humanity and world peace," said Maynes. "The ecumenical service helped illustrate that we are all one people on this earth regardless of our religious beliefs."

Rotary International is comprised of 23,000 clubs in 162 countries and territories of the free world. The 23,000 clubs are divided into 460 chapters.

Maynes reported that efforts currently are under way to extend Rotary into the USSR and other Iron Curtain countries. Sanghvi and Maynes attended a conference in Indiana earlier this year to discuss further the goal of extending Rotary into Iron Curtain countries.

Planners' budget gets a close look

By PHIL GINOTTI
staff writer

Novi officials say they don't expect any hard feelings in the wake of several disagreements over how much money the Novi Planning Commission should get for the new programs in the next fiscal year.

The city council, in a budget study Monday night, balked at several major planning commission proposals in the 1988-89 budget. The council discussed changes Monday and was scheduled to meet again Wednesday to work out final details. Results of that meeting were not available by press time, but several council members indicated that some of the suggested planning programs would be left out.

Among the new proposed programs council members disagreed with was a northeast sector study, which would look at possible land uses near M-9 when that project finally goes through. (See related story.)

Several council members also gave what looked like a preliminary thumbs down to a natural resources education program, coordinated through the school district, and a fiscal impact study, which would take a look at whether or not the community now has the right mix of zoning to pay for itself in the future.

Council members, though not taking a vote at the Monday night meeting, also voiced disfavor with several other planning commission budget proposals.

The planning commission and community development proposed budgets would account for slightly over \$600,000 of the city's \$8.7 million total package.

Council Member Martha Hoyer indicated that the council was likely to make cuts in the overall amount of money allotted to the planning commission but not cut specific programs.

"We would probably just make our cuts and allow them to come back to us," she said.

"I certainly wouldn't expect any hard feelings," Mayor Matthew Quinn said. "A lot of people get that feeling when they see us debate certain programs."

"I feel that they (the planning commission) understand," he added. "We're trying to sort out in our minds what we believe is needed now and what can wait until next year."

City council members took the planning commission to task on a number of the requested items. Some council members questioned the \$26,000 northeast sector study.

Quinn: 'I certainly wouldn't expect any hard feelings.'

Others voiced disapproval of the \$11,000 fiscal impact study, the \$8,000 natural resources education program, \$12,000 more for Town Center planning, and \$5,000 for an architectural review consultant.

Planners said the fiscal impact study would allow the city to plot a course for its future land use, knowing how much revenue to expect from that land.

But several council members disagreed.

"I really can't support it," Councilman Hugh Crawford said. "What if the study comes back and says we can't afford ourselves. What are you going to do, tear it down?"

"It should have been done a long time ago... before we did \$24,000 worth of rezonings," said Councilman Joseph Tuth.

The city recently approved a priority list of rezonings and is moving towards enacting most of those changes. The money to accomplish these city-initiated rezonings — \$34,000 — is included in the 1988-89 budget.

Planners said the study would allow the city to know what kind of revenue to expect from its vacant land. Quinn and Hoyer indicated some support for the study.

Crawford and Council Member Nancy Covert also objected to the amount of new consulting services, and other studies asked for in the budget.

The planning commission and community development budgets call for new consulting services for architectural design and traffic study.

Planners said they currently don't have enough expert advice in architectural design at hand, which has hindered them.

"It's becoming an exact science," said Community Development Director James Wahl. "It's needed in Novi."

But Crawford disagreed. "We're bringing in a consultant for every little thing in the city when we have staff, consultants, and citizens' committees that deal with the same issues," he said. "You don't need a consultant to tell you... I can tell you if it looks tacky."

STOREWIDE SALE 20% OFF
April 28, 29, 30 Only

Including all furniture and accent pieces

1 1/2 County Merchant

BURTON HOLLOW PLAZA
17126 Farmington
Livonia 425-4210

COUNTRY ELEGANCE VILLAGE
42930 Grand River
Novi 344-8710

VALUABLE COUPON

PROPER NUTRITION MEANS A HEALTHIER PUPPY.

Science Diet® Canine Growth™ is a nutritionally complete diet for the special needs of your puppy. Highly digestible! Available in canned or dry form.

\$1.00 OFF

NOVI FEED & SUPPLY
43963 GRAND RIVER, NOVI
349-3133

Expires 5-7-88 COUPON ONLY

THE NOVINEWS
Published Each Thursday
By The Novi News
104 W. Main Street
Northville, Michigan 48167

Second Class Postage Paid
At Northville, Michigan

Subscription Rates:
Inside Counties (Livingston, Wayne, Oakland, Washtenaw, Ingham) \$14 one year, \$22 two years. Any 2 Siger/Livingston newspapers, \$21 one year. Special Senior Citizen rate of \$7, one year only.

Outside Counties (all areas outside those listed above) are \$21 per year, prepaid.

Rolly Peterson, Vice President & General Manager
Siger/Livingston Publications, Inc.

A Subsidiary of Suburban Communications Corp. Postmaster, send address changes to The Novi News, Post Box 889, Brighton, MI 48116. POLICY STATEMENT: All advertising published in Siger/Livingston Publications, Inc. is subject to the conditions stated in the applicable rate card; copies of which are available from the advertising department. The Novi News, 104 W. Main, Northville, Michigan 48167, (313) 348-1700. Siger/Livingston Publications, Inc. reserves the right not to accept an advertiser's order, Siger/Livingston Publications, Inc. has no responsibility to bind this newspaper and only publication of an advertisement shall constitute final acceptance of the advertiser's order. Postmaster, send address changes to The Novi News Post Office Box 889, Brighton, MI 48116.

Publication Number USPS 298206

TIPS FROM TUCKKLAPER
Novi Dental Center
A. Allen Tuckklaper D.D.S.

PREVENTING SPORTS INJURIES

No one would think of playing tackle football without wearing shoulder pads and a helmet. Yet, far too many youngsters play contact sports without wearing protection for their mouths. This results in all too many cases of split lips, broken, chipped and knocked out teeth. For example, fifty-two percent of all football injuries occur in unprotected faces and mouths.

The best way to prevent all this mouth damage, is to wear a mouth protector. Bars across football helmets don't do the same job. They don't protect the teeth and jaws from an upward blow on the chin — only from a blow straight against the face. Dental injuries to football players wearing proper mouth protectors have been almost completely eliminated.

Most old-style mouthguards, such as those we see boxers using, are not very easy to wear because they are bulky. Talking is just about impossible. Many players prefer to talk and be comfortable and risk the chance of injury rather than wear one. However, a modern mouth-guard, made to an accurate model of a boy's mouth doesn't interfere with mouth breathing, stays in place when the mouth is open, allows clear speech and is comfortable.

From the office of:
A. Allen Tuckklaper D.D.S.
NOVI DENTAL CENTER
24101 Novi Rd. • Novi
at 10 mile
348-3100

Custom Landscape Designs & Installation

• Landscape Designs & Consultations
• Landscape Installation
• Hydroseeding
• Flowers
• Retainer Walls
• Patios, Walkways & Drives

• Decks & Gazebos
• Japanese Gardens
• Water Falls
• Spas
• 12 Volt Lighting Systems
• Lawn Spraying
• Tree Spraying

HYDROSEEDING FROM SOIL TO GRASS IN JUST 10 DAYS

JACKSON LANDSCAPING, INC.
670 GRISWOLD SUITE 3 NORTHVILLE
349-4950
DESIGN OFFICE

SPRINGTIME IN AUSTRALIA!
October 13, 1988
2 CUSTOM, FULLY ESCORTED PACKAGES

Price Includes:

1 - AUSTRALIA 18 DAYS \$2286.00
All transportation
Deluxe hotels
Most meals
Sightseeing/tours
Baggage handling
Taxes/gratuities

2 - AUSTRALIA, NEW ZEALAND, HAWAII 23 DAYS \$3959.00

Call for brochures and information

Sponsored by: All Aboard Travel 591-3322
W. Bloomfield Parks & Recreation 334-5660

PASTA BAR

A NEW CONCEPT FOR LUNCH!

Soup, Salad and Pasta Bar \$6.95

Four different pasta selections, cooked to order

Daily selection of sauces and your choice of several different condiments

Create your own hot pasta dish and our chef will prepare it for you

A La Carte Menu Available 11-2:30 p.m.

WYNDHAM NOVI
A TRAMMELL CROW GARDEN HOTEL
42100 Cresent Boulevard • Novi, Michigan 48060 • (313) 344-8800

BERGSTROM'S
PLUMBING • HEATING • COOLING
25429 N. FIVE MILE
532-2160 OR 522-1350

CALL FOR A FREE ESTIMATE!

Carrier
HEATING AND COOLING

THE ROUND ONE PLUS.
• Cuts Cooling Costs - S.E.E.R. ratings of 9 or higher available in all sizes.
• Added Engineering Features - enhance reliability.
• Top Quality Throughout

38EH/DL018
INSTALLED AND RUNNING FROM
\$1250.00*
*INCLUDING 1200 REBATE

Spring Inn For A Fun-Filled Weekend
at the
Holiday Inn Farmington Hills
\$69 plus tax
Friday, Saturday or Sunday
Package Includes:

- Deluxe Room Accommodations (Up To 4 People per room)
- \$25 of Maxwell money* for food and beverages in Maxwells Restaurant and Lounge
- Free kite for the kids to take home
- Complete Holiday Facilities: Pool, Whirlpool, Sauna, Putting Greens, Video Games, Fitness Center and Magic Show each Saturday at 8pm

Other Packages available from \$49 plus tax
Reservations Required 477-4000

***Holiday Inn®**
FARMINGTON HILLS
38123 W. 10 Mile Road, Farmington Hills, MI 48024
*No Refunds on Unused Portions of Package

NOVI CHORALAIRES
Spring Concert
SATURDAY MAY 7, 1988 7:30pm
FUERSTER AUDITORIUM
NOVI HIGH SCHOOL TAFT ROAD AT TEN MILE, NOVI
14 ADULTS / 13 CHILDREN & SENIORS
100¢ FOR A FAMILY TICKET

Tickets available at Novi Parks & Recreation Novi Civic Center

DON'T SHOP FOR CONVENIENCE SHOP FOR QUALITY AND LOW PRICE!

Freshest Produce In Town

HAND-PICKED GREEN BEANS 69¢ lb.

SAN FRANCISCO STYLE SOUR DOUGH BREAD
Reg \$1.29 **\$1.09**

WE CARRY HERSHEY LICORICE AND OTHER CANDY

WASHINGTON EXTRA FANCY D'ANJOU PEARS 59¢ lb.

DELICIOUS FRESH HOMEMADE BLUEBERRY PIE
Reg. 3.99 **\$3.79**

GREEN ONIONS 4 BUNCHES 89¢

ERWIN FARMS
24150 NOVI ROAD • NOVI AT TEN MILE
M-T-H 9-6
W 9-7
SAT 9-6
SUN 10-5
349-2034

"WHERE QUALITY COSTS LESS"

Communities urged to improve communication

By BOB NEEDHAM
staff writer

The City of Novi, Northville Township and the City of Northville should improve communication between the three, officials said recently.

Speaking at a forum sponsored by the Northville branch of the American Association of University Women, Northville City Manager Steve Walters, Northville Township Manager Steve Brock and Novi Planning Commission Chairperson Judith Johnson agreed that their communities should improve communication to insure strong planning and future development.

There is a lot of potential for communication between the three municipalities, Walters said at the meeting. When planning issues are discussed, inter-community communication is important, he said.

Walters also suggested the future may hold an expansion of the idea of shared services — like the library and the recreation commission — between the city and township of Northville.

The shared service concept "probably is going to have to get used to a greater degree rather than lesser," Walters said. "There probably are some other opportunities in the long run."

One possibility might be a shared building department, once the building activity in the city slows down, he said.

Brock agreed that communication

is important, particularly between Northville and Northville Township. "We plan on communicating quite freely," he said.

Johnson said an arrangement between Novi and Farmington Hills under which each community notifies the other of proposals along Haggerty Road, the common border — has done a lot to improve communication. "It does give you some advance warning," she said.

Johnson also said, "One thing that we need to cooperate on is sever-

ities. That can have a great impact on the residential you're hoping to see developed."

Cooperation between the three municipalities was the last of five topics the officials were asked to address. Other issues included an overview of each community, a review of growth over the past decade or two, and the effect of surrounding growth on each community.

The three communities have all seen a lot of development over the past 10 to 20 years, the officials said, although Novi and Northville Township remain mostly undeveloped.

Johnson said Novi is in the process of reducing the allowed densities of development for much of the western half of the city.

One common thread running through any city you deal with."

But the freeway system has produced changes, she added. "Suddenly it's very easy to live here and work there," she said. In addition, "Companies now want to locate their office or headquarters close to where their employees want to live."

While the City of Northville is almost totally developed — and the one large vacant parcel, off Sheldon and Seven Mile, is being built up — both Northville Township and Novi are interested in tempering at least the intensity of development, the officials said.

Johnson said Novi is in the process of reducing the allowed densities of development for much of the western half of the city.

"We, too, are trying to curtail densities. It's a sensitive issue," Brock said.

"We are in a position of having a lot of developers come to us... There are very few ways you can say no to anyone."

Another issue to face in the future is traffic, the officials said. "Traffic is a big problem that you're trying to deal with and it's a very frustrating problem because you don't have the money," Johnson said.

Walters said the City of Northville's problems in the future will likely be more reacting to things that take place, for example, the future of sites like the Ford plant and Northville Township's future. "Those are all speculative problems for us. We're trying to hedge our bets," he said.

County road officials campaign for ballot proposal

PONTIAC — The campaign for a \$25 vehicle registration fee in Oakland County could turn into dozens of local campaigns for roads.

That's because the Oakland County Road Commission (OCRC) is canvassing 58 cities, townships and villages for their priorities and trying to address them individually.

"We're not publicly campaigning yet," said OCRC chairman Fred Houghton of Rochester Hills. As a public agency, he said, it can't spend tax money to campaign for the \$18.6 million issue on the Aug. 2 ballot.

Private groups are expected to raise campaign money, particularly in areas with traffic jams due to economic growth.

"Nobody had to ask OCRC to get in," said Lawrence Littman, another member of the three-man road panel.

CORE is Committee on Road Enhancement, an outgrowth of the Troy Chamber of Commerce.

"There's a 'son of CORE' out in Rochester," added Houghton.

Two countywide tax campaigns have been run in recent years. In 1984 the Parks and Recreation Commission raised private money to renew its property tax millage. In 1986 the Oakland Intermediate School District ran an almost invisible campaign, contacting only people with school connections, to win approval of a tax increase for special education.

The County Board of Commissioners on March 24 voted 20-4 to place the proposal on the primary election ballot.

"There was good bipartisan support," said Littman of Troy. "I didn't understand why they had an argument over the election date."

Voting to place the issue on the ballot were 17 Republicans and three Democrats. Four dissenting Democrats argued that a Nov. 8 vote would allow more campaign time and also asked in vain that the board of commissioners endorse the proposal now.

Houghton wasn't disappointed, however, that the 27 elected commissioners didn't endorse the plan immediately. "It's premature to expect an endorsement at this point, but I hope we'll get one later. They want to see our overall plan," he said.

"A lot of Novi is still very rural atmosphere," Johnson said. "Novi likes changes. That seems to be the

This year's survey of the communities is a follow-up to the 1985-86 survey in which communities placed economic road needs at a total of \$750 million over 10 years. That needs list prompted the road commission to ask for several local-option taxes. The Michigan Legislature allowed only one — the \$25-per-vehicle registration fee on the ballot.

Bair said communities are coming up with pretty much the same needs list as two years ago.

"They're really not making a wish list. They're listing lots of the same priorities. It's rather consistent. It shows they have legitimate needs, not a wish list."

"In general the response has been very good. They are supportive," Bair said.

The road commission will put all the lists together in a program by June 1. That will leave campaigners two months to reach voters.

SPRING FANCIES

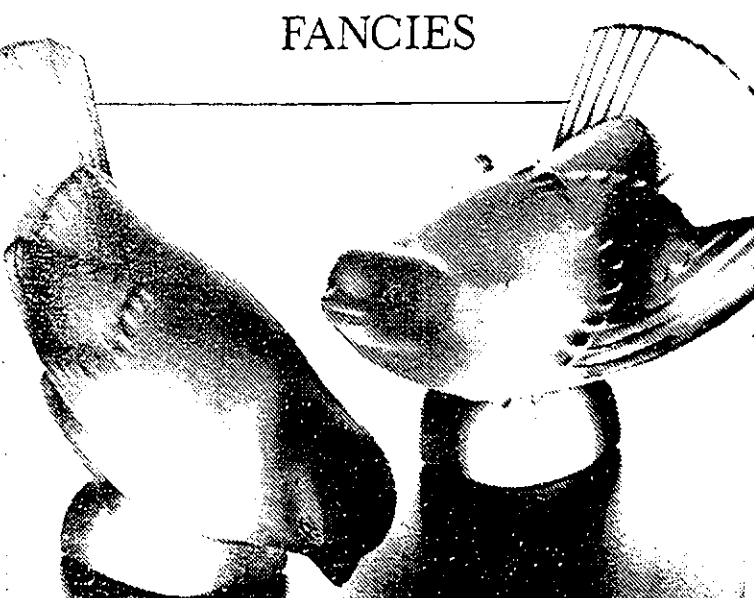

A Mother's Day gift to set her heart aflutter. Lique's joyful sparrows will greet her on her special day, and every day thereafter. Choose one or several from our cheerful collection of spring harbingers. \$160 each.

CHARLES W. WARREN
JEWELERS SINCE 1902

SOMERSET HALL, (313) 649-3411
EASTLAND—LANSING—FAIRLAWN
TWO STORES

Use our own Silver Card or the exclusive American Express, Visa or MasterCard.

BACCARAT'S CURLED CAT

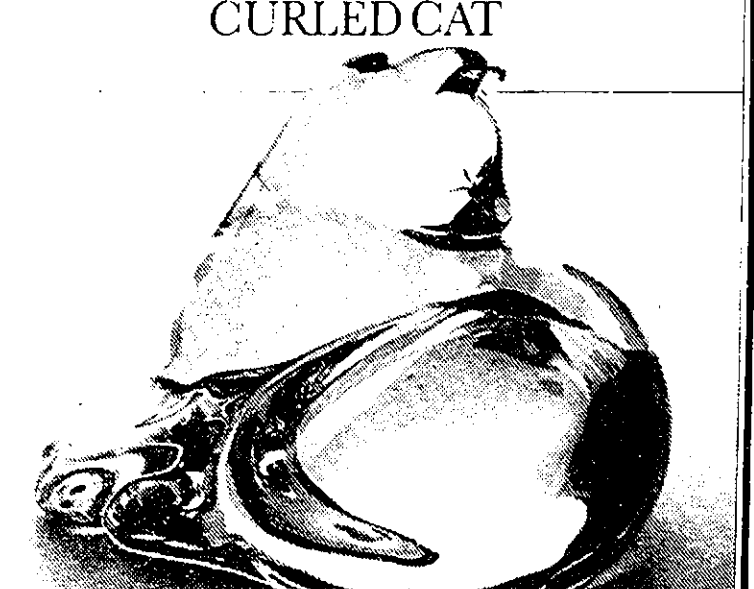

The smoothness of crystal, left uncut to enhance its clarity, adds to the beauty of this reflective feline. From Baccarat, and especially for your favorite cat lover on Mother's Day. An enchanting gift to add to, or start her collection. \$205.

CHARLES W. WARREN
JEWELERS SINCE 1902

SOMERSET HALL, (313) 649-3411
EASTLAND—LANSING—FAIRLAWN
TWO STORES

Use our own Silver Card or the exclusive American Express, Visa or MasterCard.

BRITISH MADE LACE CURTAINS
By the Width Yard - With Rod Pocket
Ready to Hang - No Sewing
Machine Wash

We Now Carry Joanna
CUSTOM ROLLER SHADES
(Wood and Metal Rollers)

We Carry Graber Rods - Including Clear Rods

The Lace Curtain Shop
Largest Selection of Lace Curtains in the Country!
33216 Grand River (1 blk. East of Farmington Rd.)
Farmington • Mon.-Sat. 10-6 **471-2058**

Perkos
butter brown

FUN FLOATABLE FASHION

Catch this! It's fun, fashionable... EVEN FLOATABLE! Buster Brown's Pop-Up sandals. A favorite of little girls, cause it's so fun to wear. A favorite of Mom, too — cause it's soft leather uppers.

Available in White and Tan N-M-W

SELECTED IN B-C-D-E-E

3 to 8 1/2 \$16.99 8-12 \$17.99 12 1/2 to 4 \$18.99

Serving your children since 1958
33426 W. 5 MILE • LIVONIA
(1 Block W. of Farmington Road)
MON., TUES., WED. & SAT. 10-6; THURS., FRI. 10-9

LOSE UP TO 20 LBS. IN JUST ONE WEEK WITHOUT DIETING & EXERCISING

AMAZING NEW FOREIGN FORMULA FIRST TIME AVAILABLE IN THE U.S. — ALL HERBAL INGREDIENTS —

DIET 2000 is an all new herbal complex weight loss supplement consisting of dried kelp, guarana, ma huang, URV URSI, boccu leaves and juniper berries.

We absolutely guarantee that **DIET 2000** will make you lose weight. Guarantee is that you can lose up to 3-5 pounds the first day, 10-25 pounds the first week.

Never before sold in the U.S. and not available in stores.

Your bottle of **DIET 2000** can change your life within an hour. One capsule daily and you can lose weight overnight. Then lose 30, 50, 100 pounds or more. Experience the joy of a slim, firm, new graceful body. Get **DIET 2000**—the amazing new capsule weight-loss program.

FREE TRIAL! You don't lose weight, you pay nothing*

INCREDIBLE, BUT TRUE FACTS:

- NO DIET OR CALORIE COUNT
- NO EXERCISE - AUTOMATIC WEIGHT LOSS
- NO SIDE EFFECTS
- NO STARVATION

NEVER STOP EATING:

At first, I was skeptical, but I lost 19 lbs. within 10 days. Thanks for a remarkable product.
—Lela J., Moreno Valley, CA

Your capsules are excellent! I lost a lot of weight in such a short time.
—B.F., C.P.A., Denver, CO

IF DIET 2000 CAN'T HELP YOU, NOTHING WILL

ORDER FORM
Order Today
24 hrs. Tel: (800) 628-2828 ext. 944
OR FILL OUT COUPON AT RIGHT

CAUTION: DO NOT TAKE IF YOU HAVE A HEART CONDITION, ARE DIABETIC OR HAVE KIDNEY PROBLEMS.

100% UNCONDITIONAL MONEY BACK GUARANTEE
DIET 2000 is only sold with a 100% money-back guarantee. If you don't lose weight in 48 hours simply return the unused portion for a full refund.

Send to:
ANDAC HEALTH PRODUCTS
718-755 Robson Street, Vancouver, B.C. V6G 3B7, Canada
Postage to Canada is 30¢

☐ 1 week test supply, 7 capsules, \$19.95 + 2.50 shipping, total \$22.45
☐ 2 weeks supply, 14 capsules, \$36.90 + 3.00 shipping, total \$39.90
☐ 1 month supply, 30 capsules, \$69.95 + 3.50 shipping, total \$73.45
☐ 3 months supply, 90 capsules, \$169.95 + 5.00 shipping, total \$174.95

TOTAL ENCLOSED U.S. \$

☐ Send C.O.D. ☐ Charge to: American Express/VISA/MC

Acct. # _____ Exp. _____

Name: _____

Address: _____

City: _____ State: _____ Zip: _____

Phone: () _____

Representative # _____

Looking at Novi

Winning the 'Gold'

The number of fourth-, seventh- and 10th-grade Novi Schools students who earned perfect scores on the annual Michigan Educational Assessment Program (MEAP) tests. Of the 717 students tested, 479 (67%) earned perfect scores.

School	Math	Reading	Both	Total
Village Oaks	10	23	39	72
Orchard Hills	7	22	16	45
Novi Woods	11	19	30	60
Middle School	20	70	44	134
High School	18	58	92	168
District Totals	66	192	221	479

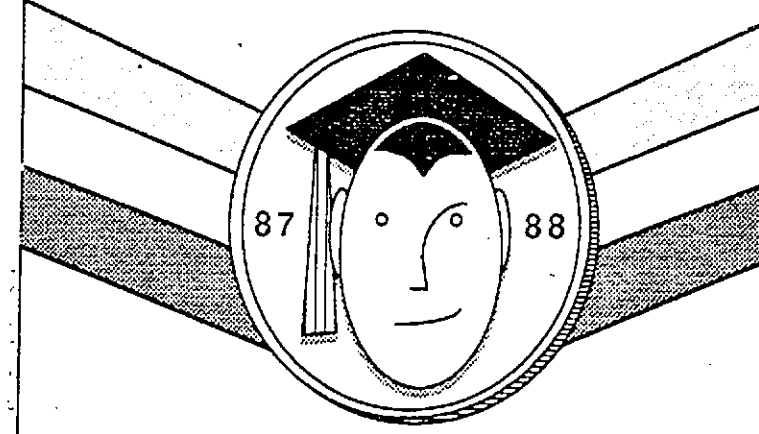

FYI

Novi Woods fun fair: Novi Woods School presents a Fun Fair on Friday, April 29, at 6:30 p.m. at the school on Taft Road. Refreshments and games are just a few of the featured attractions, and the public is invited to visit the school.

School meeting: Novi Board of Education will convene tonight (Thursday, April 28) at Village Oaks Elementary School for a regular school board meeting.

Rescheduled meeting: Novi's Board of Education has rescheduled its regular meeting on Monday, May 16, to Thursday, May 26, at 7:30 p.m. at Novi High School.

Planning sessions: There will not be a Novi Planning Commission meeting on Wednesday, May 4. However a meeting is scheduled on Thursday, May 11, at 7:30 p.m. in the council chambers at Novi Civic Center.

Board awards construction bids

By BRENDA BONZHEIM
staff writer

Construction workers are in the process of breaking ground for a new school to serve future generations of Novi kindergartners as building materials begin arriving by the truckloads.

Meanwhile, Novi school officials remain optimistic that costs for construction and materials will remain within or under previously budgeted amounts.

Novi Board of Education recently awarded two sets of bids to various contractors so construction within the district can begin on schedule. The action, which occurred at special meetings on April 14 and 21, will allow essential materials to be ordered for the first phases of construction of the district's new elementary school.

A major portion of bids also were awarded for work to begin on renovations to Novi Meadows School, where six classrooms will be added.

The school district's construction management firm, E&V Inc., tabulated 62 individual bids that were received at an April 7 meeting and interviewed interested bidders before making recommendations to the school board.

Kevin Smith of E&V Inc. explained that the bid packages will allow initial construction work to begin on the site. Further bid packages will be awarded for subsequent stages of construction.

Construction Fund Report

Novi Schools' 1988 Construction Fund Reports

Note: Scale varies according to each project

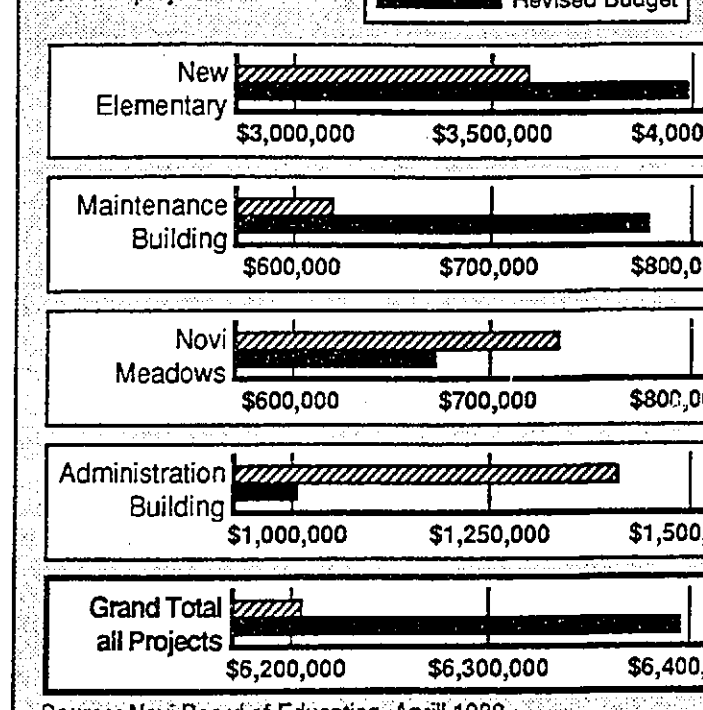

The first package of elementary school bids awarded on April 14 amounted to \$1,057,715. Current cost of the school is estimated at \$3,916,376.

This bid package provides for

earth moving, erecting steel, utilities and for supplies such as concrete, foundations, masonry, steel joists, steel decking, carpentry and gypsum wall board.

Since first proposed, the elemen-

tary school has been increased by 5,000 square feet, to 45,000 total square feet. Superintendent Robert Piwko indicated that minor expansions to certain areas were made as plans were laid out for the school, resulting in the extra 5,000 square feet.

Board President Robert Schram noted that although the elementary building's size increased 12 percent, there was only a 9 percent increase in bid costs.

In addition to the elementary school costs, bids totaling \$340,526.43 were awarded for initial renovation work at Novi Meadows. The bids allow for demolition, masonry, miscellaneous steel, aluminum frames, glass, glazing and gypsum drywall.

Total cost of the renovations to Novi Meadows is estimated at \$672,168.

A second bid package awarded on April 21 totaled \$523,040 for hardware, flat roofing and electrical work for both the elementary school and Novi Meadows.

Piwko pointed out that total building cost estimates may be adjusted as construction progresses. He also noted that bid costs might change in the future, although he expects the figures to decrease rather than increase.

Additional bid packages will be awarded for the remainder of construction work to the two projects as the building process moves along.

Traffic volume rises at intersection

Continued from Page 1

Arroyo reminded the commission about planned road improvements near the corner that may lessen problems at the intersection. These improvements include construction of a ring-road around Town Center, which is expected to divert traffic away from the intersection; modifications to the I-96/Beck Road interchange, which may draw heavy truck traffic away from the intersection; and Haggerty Road improvements.

Community Development James Wahl explained that the traffic study

was requested to analyze how traffic flows through the intersection. It was coordinated at a time when a lot of road construction is occurring within Novi Township.

In a written report to the planning commission, Rolf Kilian, principal associate at Barton Aschman, outlined the status of Town Center traffic improvements.

Town Center is a Trammell Crow development at Grand River and Novi Road. Completed traffic improvements except for cleanup include:

- ☐ Town Center Drive construction.
- ☐ Ingersoll Drive construction.
- ☐ Widening the east side of Novi Road.
- ☐ Widening Grand River Avenue at Town Center Drive.
- ☐ Closure of a bank driveway on Grand River.
- ☐ Modification of "old Eleven Mile Road" to serve as a bank driveway.
- ☐ Construction of secondary driveways on Grand River and Novi Road.
- ☐ Installation of a traffic signal at

Novi Road and Crescent Drive. Ongoing traffic improvements include installing a traffic signal at Grand River and Town Center Drive, which is still being studied; widening the west side of Novi Road at Crescent Drive, expected to be completed this summer; modifying traffic signals required to reflect the widening and future lane usage at Novi Road and Crescent Drive; and interconnecting all the Novi Road traffic signals south of I-96 to Grand River — part of the system ties into the system currently under construction north of I-96 to Twelve Mile.

Sitting is Believing ...Leather

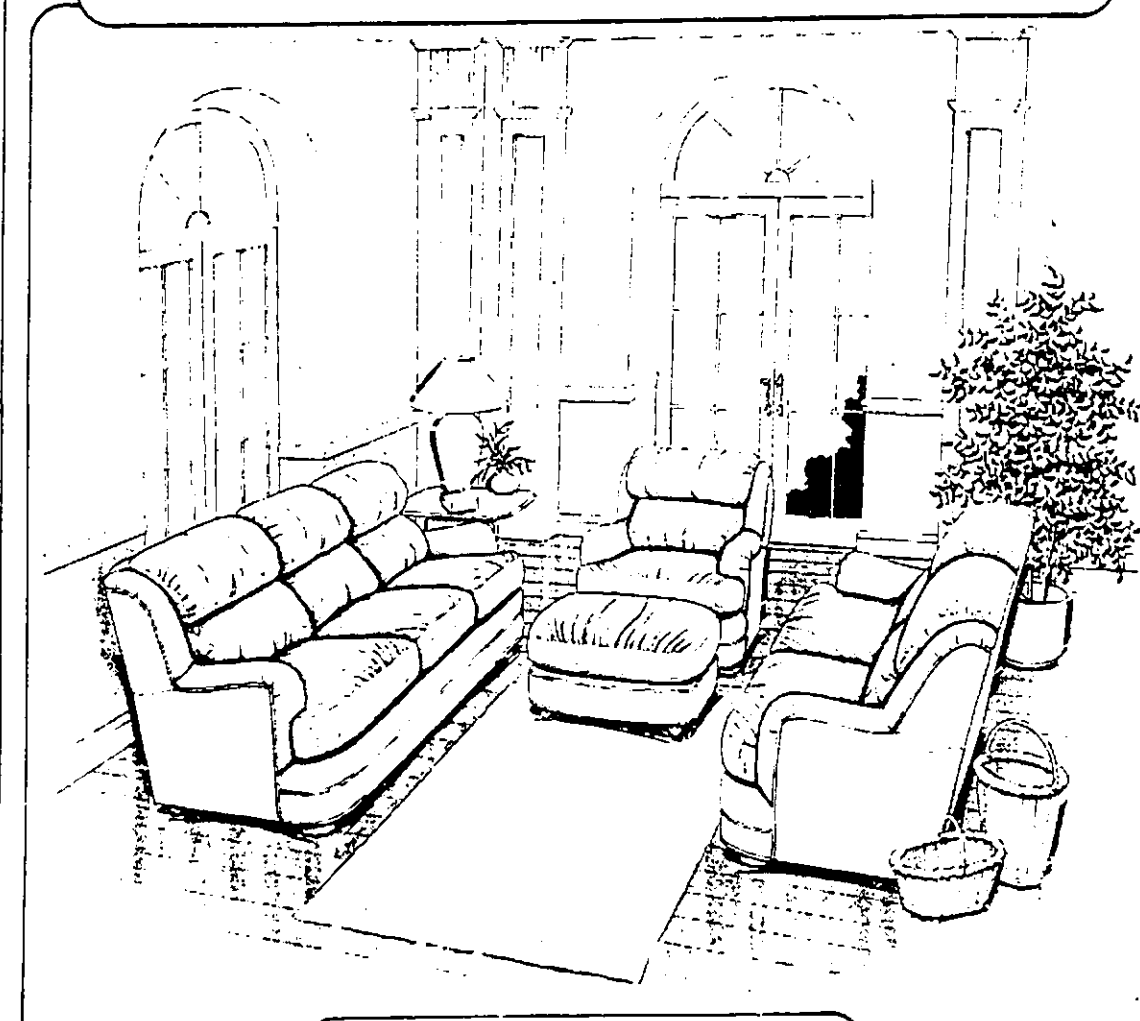

Sofa	Reg. \$2640	SALE \$1599
Loveseat	Reg. \$1980	\$1299
Chair	Reg. \$1248	\$795
Ottoman	Reg. \$444	\$249

The timeless qualities of leather unite with today's fashionable upholstery thanks to Classic Leather. The furniture's bold, pure lines display leather beautifully. Leather lasts almost forever. It won't fade, crack, or wear thin and its elegant beauty increases with age.

Quality and comfort are assured with kiln dried hardwood frames and plush dacron-filled seat and back cushions. Each piece is handcrafted by experienced leather upholstery specialists. Quality, comfort, and handsome contemporary styling are yours when you purchase furniture from Classic Leather.

Classic Interiors

20292 Middlebelt, Livonia • South of 8 Mile

474-6900

Mon., Thurs., Fri. 9:30-9:00, Tues., Wed., Sat. 9:30-5:30

Excellent Food
HUNAN PALACE

specializing in Szechuan, Hunan, Mandarin and Cantonese Dishes & Cocktails

10% OFF WITH THIS AD

Carry Outs Available
Happy Mother's Day
38259 West Ten Mile Rd.
(Next to the Holiday Inn)
Farmington Hills
473-3939

Come to visit and see our 18 foot long - 1500 gallon salt water aquarium
(Coupon not valid 5-5-88)

CATCH ALL YOU CAN EAT!
At Our Friday Fish Fest

Only \$6.95!

Every Friday 5-10pm
BEER BATTERED COD, CRISPY FRIES and CREAMY COLE SLAW

Other Exciting Seafood Selections at Regular Menu Prices!

Sheraton Oaks
27000 SHERATON DRIVE, NOVI, MICHIGAN 48065
(313) 480-0095

BE ASSURED
You can guarantee any future funeral expenses are covered at today's prices. Ask about our regulated "Trust 100% Funeral Pre-Arrangement Plan." This, and other valuable information is in our helpful booklet "Pre-Arrangement Makes Sense."

Trust 100% FREE NO COST OR OBLIGATION USEFUL MONEY-SAVING FACTS!

(Phone us or mail in this coupon.)
Yes, I'm interested in more details on pre-planning. Please send me your booklet "Pre-Arrangement Makes Sense."

Name: _____
Address: _____
City: _____ State: _____
Zip: _____ Phone: _____

HARRY J. WILL FUNERAL HOMES, INC.
3 LOCATIONS - ALL NEAR FREEWAYS
Redford — 25450 Plymouth Rd.
Livonia — 37000 Six Mile Rd.
Detroit — 4412 Livonia Ave. **337-3870**

"Let's Do Lunch"

HOME SWEET HOME
beginning APRIL 20th
11am thru 3pm
Tuesday thru Friday



on Nine Mile, just 610 feet East of Novi Road
43180 Nine Mile Road • Novi, MI • 48050 • 347-0095

Interest in golf courses grows

By PHIL GINOTTI
staff writer

While golf has remained one of the strongest outdoor sports, increasing in popularity year to year, the amount of new course construction has only recently shown signs of picking up.

Experts say new golf course construction is currently in the midst of a major revival, shaking a 30-year trend which has seen annual decreases in the number of new courses since the early 1960s.

But right on the heels of that revival come new challenges for much of the rapidly-developing sections of Oakland County. Increasing assessments, scarce lands and tempting development offers are jeopardizing the futures of currently existing golf courses.

Several local communities, including Novi, have lost or are in the process of losing golf courses to development. Developers, having run out of totally vacant land, have sought out the next best thing.

"That's not something that is a new phenomenon," Golf Course Architect Jerry Matthews said. "We've seen it in a lot of different areas. When the

property values become such that operating a golf course is no longer feasible, you'll see the land go on the market."

Development plans already have been undertaken for the Bob-O-Link Golf Course on Grand River, capitalizing on the rapidly increasing property values in the 1460 corridor. Other communities such as West Bloomfield and Farmington Hills are either losing or have lost major golf courses to development.

The owners of the Shenandoah Golf Course in West Bloomfield, facing another round of assessment increases, at one point had made a decision to sell the course earlier this year. Citizens groups, who were going forward with a recall of two township officials, immediately reacted and threatened to fight the development plans in court if necessary.

Owners of that course are currently considering a final decision on whether or not to sell, but could not be reached for comment this week.

"There is no question that development just overtakes golf courses," said Gary Whitener, a golf professional and manager of the municipal courses Idyl Wild and Whispering

Willows in Livonia. Whitener said high assessments and great walk-in offers make sales of private courses a very attractive option.

Whitener has proposed to develop a 27-hole course in Novi, near Ten Mile and Napier Road.

"If you get taxes up to where they are approaching \$100,000, it makes it a very definite consideration," Whitener said. "Taxes have just doubled and it's not surprising at all to see a lot of courses in neighboring communities go out onto the market."

"The other thing is that you get people who just come in and make an offer. The money being paid for golf courses is just incredible."

Whitener said only a few local communities have made a commitment to retaining public (privately-owned) golf courses that are headed the way of development.

The National Golf Foundation, a clearinghouse of support for golf course owners and operators, has estimated major shortfalls in golf course availability over the next several years. The group has estimated that a lack of new construction, combined with the increasing popularity of the sport, could cause major gaps by the year 2000.

They estimated that one course would have to be constructed each day until the year 2000 to accommodate the number of people taking up the sport.

But Matthews said that may be a liberal estimate. He said his Lansing-based firm is probably having its busiest period since the first major "boom" of the late 1950s. The new "boom" isn't likely to show up in the statistics for quite some time.

"Right now we're busier than ever before," he said. "New course construction and design is going very well."

"In the last 3 to 5 years, I think you've seen it pick up quite a bit," said Whitener.

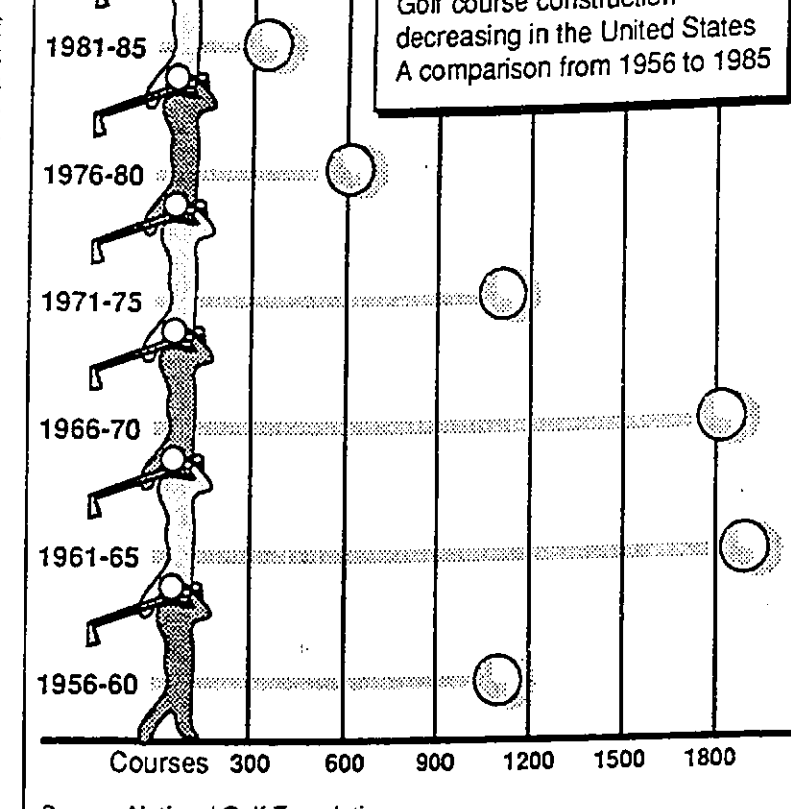

CITY OF NOVI NOTICE OF ENACTMENT AMENDMENT TO ZONING ORDINANCE

THE CITY OF NOVI ORDAINS:
PART I. That Ordinance No. 84-18, known as the Zoning Ordinance of the City of Novi, is hereby amended by the amending of the Zoning Map as indicated on ZONING MAP No. 18-480, attached hereto and made a part of this Ordinance.
PART II. CONFLICTING PROVISIONS REPEALED. Any ordinance or parts of any Ordinance in conflict with any of the provisions of this Ordinance are hereby repealed.
PART III. WHEN EFFECTIVE. The provisions of this Ordinance are hereby declared to be necessary for the preservation of the public peace, health and safety and is hereby ordered to take effect ten (10) days after final enactment and publication. The effective date of this Ordinance is April 28, 1988.
Made and passed by the City Council of the City of Novi, Michigan, this 18th day of April, 1988. Copies of the Ordinance Amendment may be purchased or inspected at the Office of the City Clerk, Novi, Michigan, weekdays between 8:00 a.m. and 5:00 p.m.

MATTHEW C. QUINN, MAYOR
GERALDINE STIPP, CLERK

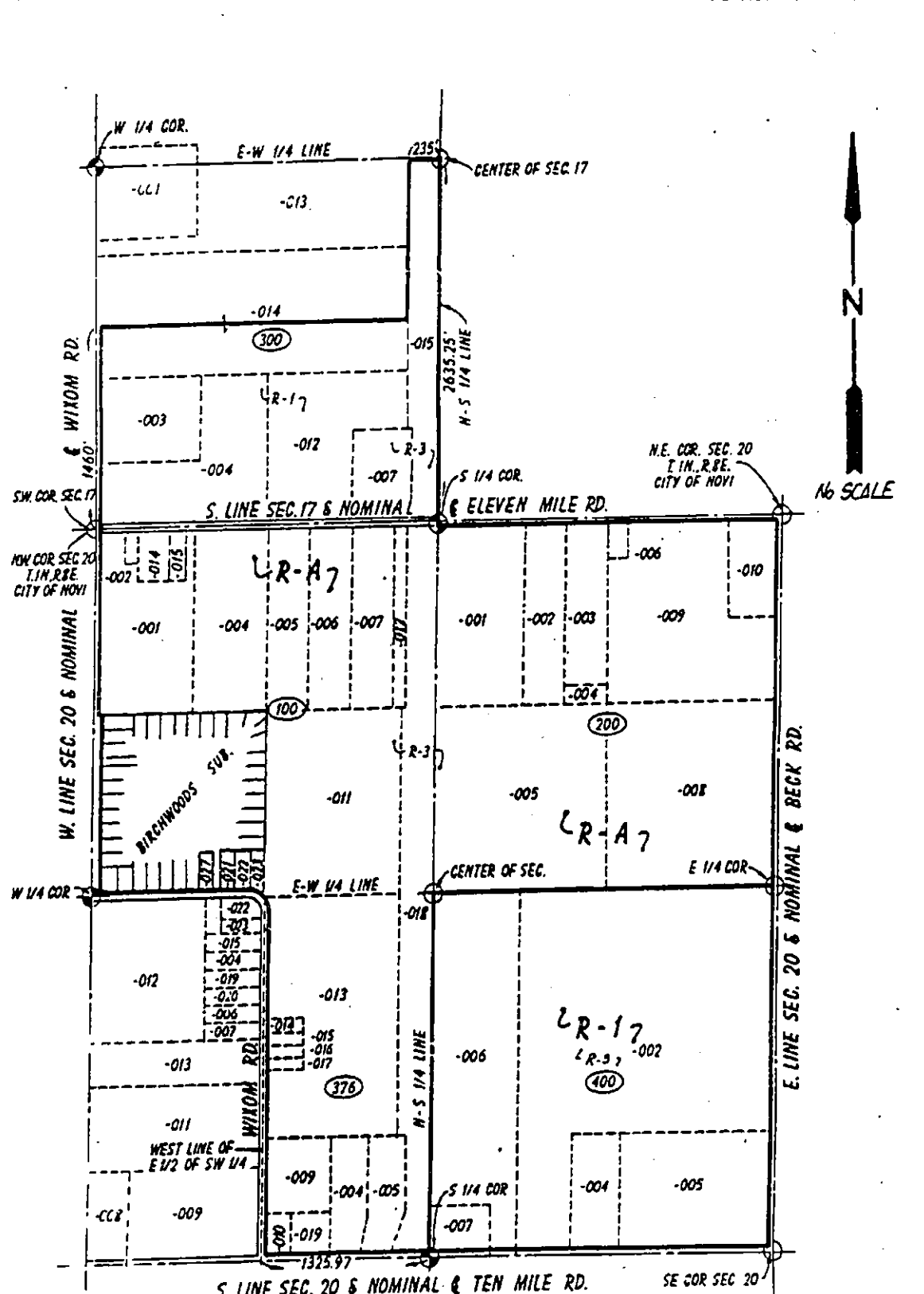

To rezone a part of the SW 1/4 of Section 17 and a part of Section 20; T.1N., R.8E., City of Novi, Oakland County, Michigan, being more particularly described as follows:
Beginning at the NE corner of Section 20; thence Southerly along the east line of Section 20 (nominal centerline of Beck Road) to the E 1/4 corner of Section 20; thence Westerly along the E-W 1/4 line of said section to the center of Section 20; thence Southerly along the N-S 1/4 line of said section to the S 1/4 corner of Section 20; thence Westerly along the south line of Section 20 (nominal centerline of Ten Mile Road) 1325.97 feet to the west line of the E 1/2 of the SW 1/4 of Section 20 (also being the nominal centerline of Wixom Road); thence Northerly along said west line to its intersection with the E-W 1/4 line; thence Westerly along said E-W 1/4 line (nominal centerline of Wixom Road) to the W 1/4 corner of Section 20; thence Northerly along the west line of Section 20 (nominal centerline of Wixom Road) to the NW corner of Section 20, also being the SW corner of Section 17; thence Northerly 1460 feet along the west line of Section 17 (nominal centerline of Wixom Road) to a point; thence Easterly along a line perpendicular to and at right angles with the west line of Section 17 to its intersection with the west line of parcel 22-17-300-015, said intersection being 235 feet westerly of the N-S 1/4 line of Section 17; thence Northerly along the west line of parcel 22-17-300-015 to its intersection with the E-W 1/4 line of Section 17; thence Easterly 255.9 feet to the center of Section 17; thence Southerly 788.25 feet along the N-S 1/4 line to the S 1/4 corner of Section 17; thence Easterly along the south line of Section 17 (nominal centerline of Eleven Mile Road) to the point of beginning.
EXCEPTING THEREFROM: Any part of the above described lands taken, deeded or used as a street, road or highway.
FROM: R-1 ONE FAMILY RESIDENTIAL DISTRICT
TO: R-3 ONE FAMILY RESIDENTIAL DISTRICT
TO: R-4 RESIDENTIAL AGRICULTURAL
Also to rezone the SE 1/4 of Section 20, T.1N., R.8E., City of Novi, Oakland County, Michigan, being more particularly described as follows:
Beginning at the SE corner of Section 20; thence Westerly along the south line of Section 20 (nominal centerline of Ten Mile Road) to the S 1/4 corner of said section; thence Northerly along the N-S 1/4 line to the center of Section 20; thence Easterly along the E-W 1/4 line to the E 1/4 corner of said section; thence Southerly along the east line of Section 20 (nominal centerline of Beck Road) to the point of beginning.
EXCEPTING THEREFROM: Any part of the above described lands taken, deeded or used as a street, road or highway.
FROM: R-1 ONE FAMILY RESIDENTIAL DISTRICT
TO: R-3 ONE FAMILY RESIDENTIAL DISTRICT
TO: R-4 RESIDENTIAL AGRICULTURAL

ORDINANCE NO. 18-480
ZONING MAP AMENDMENT NO. 480
CITY OF NOVI, MICHIGAN
CERTIFICATE OF ADOPTION
I, Geraldine Stipp, Clerk of the City of Novi, do hereby certify that the above Ordinance was approved and adopted by the Council of the City of Novi, at a Regular Meeting thereof, duly called and held on this 18th day of April, 1988, and was ordered to be given publication in the manner prescribed by law.
GERALDINE STIPP, CLERK
(4-28-88 NR, NN)

Final site plans for Novi Town Center approved

Continued from Page 1

Planners raised concerns about proposed site plans for the cinema because its facade plan doesn't indicate that brick will be used on all four sides of the building.

City Planning Consultant Brandon Rogers commented that the only site not planned to be surfaced with brick is the one facing the inside courtyard. He said the wall is expected to be painted so it will coordinate with the existing facade.

With more traffic expected to visit

the development, city planners asked that a traffic study be conducted to insure that there is adequate parking in the Town Center.

Rodney Arroyo of Barton-Aschman Associates Inc., the city's traffic consultants, said available parking areas for the existing Vic Tanny and the proposed cinema will coordinate well because the peak traffic hours for both facilities are different. For example, he anticipated that peak hours for the theater will occur at 10 p.m. on Fridays and 8:30 p.m. on Saturdays.

The retail areas, on the other hand, enjoy peak hours at 6:30 p.m. on

Fridays and 2 p.m. on Saturdays, Arroyo said.

He estimated that parking congestion may occur during the summer months and the Christmas shopping season, causing some inconvenience. On the whole, he said there will be adequate parking to serve the cinema and the stores.

Arroyo suggested that several modifications be made to the site plans, including installation of two new additional pedestrian links across from the cinema; pedestrian walkways be constructed to connect Vic Tanny and the adjacent parking lot; a future pedestrian connection be

included at Town Center Drive and Grand River when a traffic signal is put in; and that an additional 15 feet be added to the curbing around Kupperman Men's Clothing at Crescent Boulevard.

Commission Chairperson Judith Johnson asked about the status of constructing a double left turn lane on Novi Road at Crescent Boulevard, which would require some road widening.

Joseph Kapelczak, the city's engineering consultant, said hopefully the construction will take place this year although it may be held up because of funding technicalities.

Plans for proposed artwork within the development have not been finalized, but Andy Tracey of the Trammel Crow Company explained that he has been in contact with the Center For Creative Studies for help in selecting a sculpture for the development.

Planning commissioners expressed disappointment that plans have not yet been submitted for the artwork.

Commissioner Charles Kureth asked that a concrete timetable be established for the artwork and that plans be presented to the Town Center Steering Committee, the plan-

ning commission and the city council before any action is taken.

"We don't want a fait accompli," Kureth commented. "We want some input on the matter."

A park is proposed within Novi Town Center near Grand River and Novi Road, but it is not expected to be completed until 1991.

Tracey indicated that Trammel Crow officials will seek a final "certificate of occupancy" for Town Center in about six weeks. At that time all phases of the development are expected to be bonded, including the park and artwork at twice their actual cost.

Maternity Fitness Program

It's something you can do just for the two of you.

The University of Michigan Medical Center offers a special Maternity Fitness Program taught by certified instructors and designed for women at any stage of pregnancy, as well as new mothers, too.

Medically-approved classes will help you improve your muscle tone, minimize weight gain, relieve lower back pain and other minor discomforts. Helps increase your energy and vitality and promotes fast shape-up after delivery. You'll be able to participate at your own pace and at your own comfort level.

Call 764-3293 for class times, fees and registration. Classes are offered at a location near you.

UNIVERSITY OF MICHIGAN MEDICAL CENTER

CITY OF NOVI NOTICE

NOTICE IS HEREBY GIVEN that the City of Novi will hold a Public Hearing on the proposed Budget for 1988-89, including a Public Hearing on the proposed use of Federal Revenue Sharing Funds on Monday, May 9, 1988 at 8:00 P.M., EDT. It is proposed that the \$6,987,000 in Federal Revenue Sharing Funds be appropriated for Data Processing.

NOTICE IS FURTHER GIVEN that the hearing will be held at the Novi Civic Center in the Council Chamber, 45175 West Ten Mile Road, Novi, Michigan.

A complete copy of the proposed budget is on file and available for public inspection at the office of the City Clerk, 45175 W. Ten Mile Road, Novi, Michigan 48050.

GERALDINE STIPP, CITY CLERK
(4/28/88 NR, NN)

Why Pay a High Price for a Ring That's Not Exactly What You Want

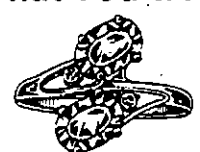

DESIGN YOUR OWN MOTHERS DAY RING At Affordable Prices
NORTHVILLE JEWELERS
Fine Jewelry, Jewelry Repairs, Custom Remounts
133E CADDY NORTHVILLE 348-6417

How do you get all the advantages of whole life and term protection in one policy? No problem.



New Perma Term 2 Universal Life Insurance from Auto-Owners gives you the complete flexibility and low cost you need for a growing family - all in one policy. Just ask your "two problem" Auto-Owners agent to tell you how Perma Term 2 Universal Life Insurance can be no problem for you!

CLIFFORD ROBERTS
Auto-Owners Insurance
Frank Hand Insurance Agency
20793 Farmington Rd. Farmington • 478-1177

SOLID OAK

Visit our factory outlet showroom to see Michigan's finest handcrafted furniture on display and being manufactured.

WE CAN BUILD WHAT YOU NEED!

VILLAGE WOOD SHOP
15870 Middlebelt-Livonia
422-3700



Need Someone To Talk To? "Let's Talk"

AFFORDABLE COUNSELING
624-5169
Susan Kopriva - Licensed Counselor

CMS TANNING & TONING CENTER, INC.

42949 W. 7 Mile (Highland Lakes Shopping Center) • Northville • 349-0907

OPEN 7 DAYS

FREE 2 VISITS With Any Tanning/Toning Package

Call for your appointment today! Offer Good With This Coupon Only



BUTTOCK AND WAIST TONER

Works to strengthen stomach muscles, firming and lifting flabby muscles in the buttock area. The gentle rhythmic action of the table is designed to break down cellulite with massage action.

Toning of the waistline by stretching the lower torso from side. Also eases tension in the lower back.

The Newest Equipment In Passive Exercise Technology

At last an effective way to remove inches quickly and effortlessly. Designed to firm and tone your body without the hassle of sweat and pain, the EASY TONE BODY SYSTEMS gets results in a fraction of the time traditional exercise requires. The different tables focus on specific muscle groups of the body to help firm, tone and reduce inches.

At last...the alternative to "NO PAIN - NO GAIN!"

• NO CONTRACTS • NO MEMBERSHIPS • NO DUES

Traditions by emmy mackay

This Mothers Day a one-eighth ounce of exquisite perfume in an antique atomizer is your gift with a minimum \$15 purchase of 1928 Jewelry

Perfume Bottles • Fabric Covered Hat Boxes • Picture Frames • 1928 Jewelry • Shawls • Gift Bags • Silks in Baskets At Special Prices

342 E. Main downtown Northville 349-0199 Mon-Sat 10-5 Friday 10-8



UPPER BODY TONER

Toning of upper arms, back, and stomach muscles, while improving posture and overall tone.



STOMACH TONER

Eliminates hassle of sweat and pain! Toning of abdominal muscles, reduces inches in waist area while increasing overall flexibility.



HIP TONER

Helps shed inches from waist, stomach area, and hips while stretching muscles in lower back.

THIGH TONER

Effective way to tone body quickly and effortlessly. Toning of the entire leg, especially upper thigh "saddlebag" area.

EASY TONE

Gift Certificates

Make A Terrific

Mother's Day Gift!

Surprise her with something she'll really want



SENIOR CITIZENS...

Get in Shape and Soothe those tired, aching muscles with a relaxing and fun exercise with no strain!

FOR SIZE 14 AND OVER

THE SPRING BREAK

It's Spring, and it's time to take a break. A price break on I. Deane's spring fashions. Take your pick on the season's finest, then TAKE THIS AD to the register. We'll take \$50 off any purchase totalling \$150 or more.

Remember, I. Deane's Spring Break sale is for four days only -

Sale

Thursday through Sunday April 28th - May 1st

Hurry in for the best selection.

MR. DEANE
Deane Oaks Mall, 27280 Novi Road
Novi, MI 48442-2422 Also in MI, IL, NY, VA, NJ, and CA

\$50 OFF any purchase totalling \$150 or more

I. DEANE FASHION FOR SIZE 14 AND OVER

UNIVERSITY OF MICHIGAN
M-CARE Health Center

In Northville and Northeast Ann Arbor
Awareness is the best defense against breast cancer.

More women's lives are being saved because of increased awareness about breast cancer.

Early detection is a crucial factor of survival, with mammograms, breast self-examinations and other preventative measures, as well as break-throughs in treatments, all helping to better a woman's chances.

May is Breast Health Awareness Month. The University of Michigan Medical Center's M-CARE Health Centers will sponsor two Breast Health Awareness programs.

Experts from U-M Medical Center's Breast Care Center and Breast Cancer Detection Center will be featured. They will discuss breast disease, prevention, detection and treatment. Breast self-examinations will be taught and radiology specialists will explain mammography and its importance.

Participants will be able to tour the health center, and refreshments will be provided. To pre-register, call 344-1777 for the M-CARE Health Center at Northville or 763-7485 for Northeast Ann Arbor. A \$2 registration fee is payable at the door.

Tuesday, May 10, 7 pm
M-CARE Health Center
650 Griswold
Northville, MI
(313) 344-1777

Wednesday, May 18, 7 pm
M-CARE Health Center
2200 Green Rd.
Ann Arbor, MI
(313) 763-7485

This program will be held at:
M-CARE Administrative Offices
3601 Plymouth Rd.
(directly across from the health center)

The M-CARE Health Center in Northeast Ann Arbor participates with a variety of insurance plans, including our M-CARE HMO. For further information check with our receptionist.

City officials debate land use along M-9 roadway

By PHIL GINOTTI
staff writer

Routine budget talk spurred a renewed debate Monday night as members of the Novi City Council and Planning Commission disagreed over how to handle development of property near the state's proposed M-9 trunkline.

The proposed M-9 trunkline is the new name of the former I-275 roadway. The road would basically travel north, roughly parallel with Haggerty Road. The planning commission wants to study the effect that extension of M-9 would have on property between Meadowbrook Road and the next thoroughfare.

Fearing that the area could turn into another dense commercial strip when the road goes through, planners have asked for a \$26,000 study on potential land use in the 1988-89 budget. Planning commissioners believe they will get a flood of rezoning requests when the road goes through, since most of the land is currently tagged with strict residential zoning classifications.

But some city council members balked visibly at the proposed study.

"I don't see the need for it to change from a residential area," Council Member Martha Hoyer said.

Hoyer: 'I don't see the need for it to change from a residential area. You're already saying developers are going to come in and ask for major changes. It's master planned (residential). I don't see any reason for it to change.'

"You're already saying developers are going to come in and ask for major changes. It's master planned (residential). I don't see any reason for it to change."

Council Member Hugh Crawford said the area should stay residential, but agreed that a study might be needed.

"We've got that area residential," he said. "This would probably be best in next year's budget."

Judith Johnson, chairperson of the planning commission, said the need for a study on the area is needed in light of what has occurred near other

main thoroughfares such as Northwestern Highway and Orchard Lake Road through West Bloomfield Township.

Those major roads spurred large-scale rezoning requests, court cases and major losses of lands that had previously been zoned residential. Most of the areas now contain dense commercial and office strips.

"We're talking about either side of a well-traveled roadway," Johnson said.

Community Development Director James Wahl said the study would help the city plan ahead.

"We would like to have some answers," Wahl said. "We would like to be projecting rather than reacting."

Councilman Edward Leininger agreed with Wahl. "We don't want to have to react," he said. "We should identify potential sites and study it."

Hoyer said she was unwilling to support further losses of residential lands north of I-96 for fears that many additional areas may be lost via a "domino theory," as often happens in zoning.

The city council is currently working on a priority list of rezonings to be undertaken by the end of the 1988-89 fiscal year. Those rezonings would change much of the land near the I-96 corridor from residential to office space, since planners are convinced that developers probably wouldn't be interested in putting a residential developments in that area.

Hoyer has said the city should probably draw the line in that area and not allow office and commercial zoning designations to creep further north.

"That is the thing we keep hearing over and over again from the residents," she said. "They want it kept residential. It's residential now, and I don't see any reason for it to change."

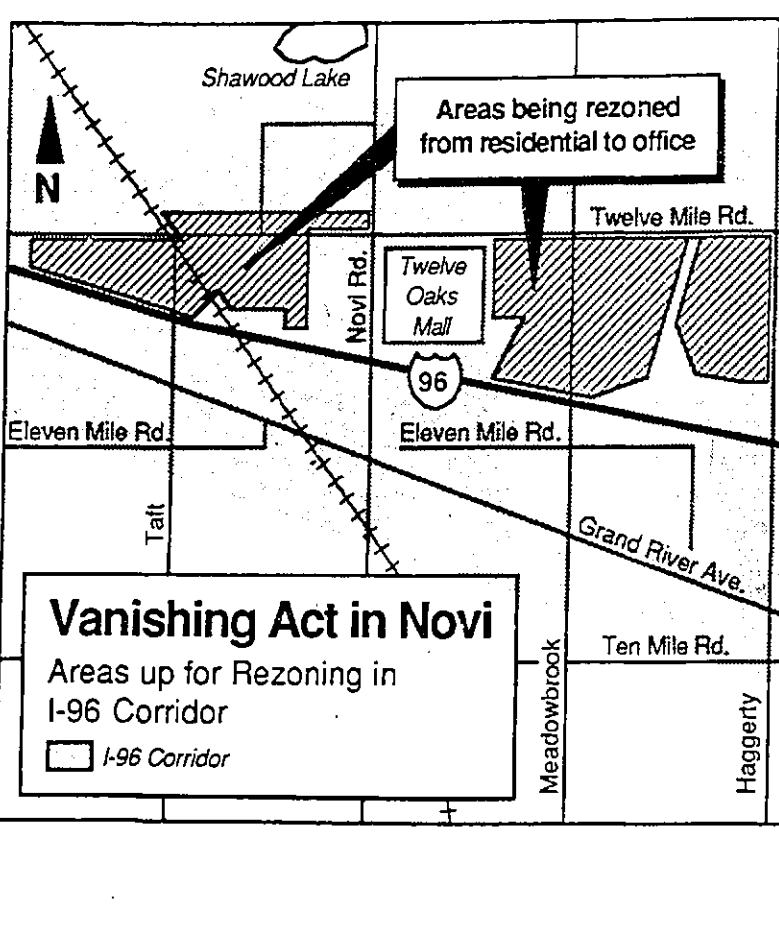

Vanishing Act in Novi
Areas up for Rezoning in I-96 Corridor

Obituaries

ALEXANDER FINDLAY

Alexander M. Findlay of Novi died April 21 at the Hospice of Southeastern Michigan. A memorial service was held at the First Presbyterian Church of Northville at 3 p.m. on Sunday, April 24, with the Rev. James Russell officiating.

The son of George and Mary Ann (Maitland) Findlay, he was born Feb. 19, 1901, in Aberdeen, Scotland, and was 87 at the time of his death.

Mr. Findlay moved to the Detroit area from Rochester in 1985. He had been employed as a designing

engineer at the Fisher Body Division of General Motors prior to his retirement.

He was a member of the Masonic Lodge and the First Presbyterian Church of Northville.

He is survived by his wife, Hazel (Shew) Findlay, and a daughter, Carol Townsend of Northville. Five grandchildren and two great grandchildren also survive.

The family suggests memorials to Hospice of Southeastern Michigan. Funeral arrangements were made through Casterline Funeral Home, Inc., of Northville.

Area Briefs

Recreation district zoning: The West Bloomfield Township Planning Commission is considering adoption of a new zoning district to protect recreation areas.

If approved the recreation district zoning classification will create a separate category of land use within the township, incorporating both public and private lands of more than 10 acres that are now used for recreational purposes.

The property could not be used in the future for anything but recreation. Currently, those lands are zoned single-family residential and reflect special-use approvals for that zoning. Properties that could qualify for the recreation district zoning designation include parkland owned by the township, private golf courses and country clubs, recreational beach clubs, boat docking and launching facilities, and archery ranges.

No more vals and vals: The days of valedictorians and salutatorians may be numbered. Several area high schools already have dropped the valedictorian/salutatorian designation in favor of a broader recognition program for top honor students, and the West Bloomfield School District may soon follow suit.

Schools that already have done away with the designation include Birmingham Groves, Troy Athens, Bloomfield Hills Lanier, Southfield-Lathrup and Bloomfield Andover.

A prime objective of dropping valedictorian/salutatorian designations is to remove the pressure on students to concentrate on grades. Instead, they would be encouraged to get the best education possible under a wider recognition program for high achievers. Specifically, students would be encouraged to take harder classes rather than protect grade point averages.

Retiring school teachers: The Southfield school board figures it will have to replace about 25 percent of its professional staff over the next five years. Roughly 25 percent of the district's 630 teachers are expected to retire by 1992.

School Board Member Harold Bussey said he expects black teachers will be aggressively pursued to fill some of the vacancies. Currently there are about 40 black teachers in the district, while Southfield High now has 64 percent black students and Southfield-Lathrup is 26 percent black.

Reduced mills show little relief

By PHIL GINOTTI
staff writer

Novi Tax Bills

A comparison of how much the homeowner paid on last year's millage and this year's proposed millage

* Appraised value is 1/2 estimated cash value of home as determined by assessor

Appraised Value of Home*	1987 Millage Rate (12.9768)	1988 Proposed Millage Rate (12.4317)
\$30,000	\$389.30	\$372.95
\$35,000	\$454.19	\$435.11
\$40,000	\$519.07	\$497.27
\$45,000	\$583.96	\$559.42
\$50,000	\$648.84	\$621.59
\$55,000	\$713.72	\$683.74
\$60,000	\$778.61	\$745.90

Source: City of Novi

A mill represents one dollar of tax for every \$1,000 in assessed value.

Novi City Manager Edward Kriewall said the new millage rate should keep city taxes about the same for most residents. He said residents would have needed to sustain more than a 10 percent increase in assessed value on their property before paying more in taxes than they did last year.

"We've seen some assessments going up 10, 20 and 30 percent," he said. "You would have had to go up more

than 10 percent before you would see increases."

The average Novi assessment climbed 10 percent last year, according to Novi Assessor John Mer-

field, although it is difficult to sort out the new construction and simple property value increases. New construction and new structures going on the tax rolls increased the city's

tax base approximately 28 percent, which also figured in the reduced millage rate, Kriewall said.

Under state law, municipalities are required to roll back the millage rate when they get increased revenue above and beyond the rate of inflation.

How the school district, county, community college and other levies will be affected by that rollback isn't yet known, according to Merfield. Slightly over \$4 million of the \$8.7 million budget will be raised through property taxes in the 1988-89 fiscal year.

Homeowners who saw their assessments jump from \$389 to \$355,000 last year and paid approximately \$45 more in taxes, despite the decreased levy.

Homeowners experiencing a jump from \$100,000 to \$110,000 in valuation would pay approximately \$68 more in taxes to the city.

Budget work was expected to wrap up Wednesday night (after The News' deadline). Kriewall said he doesn't expect a change in the recommended millage rate levied as the council works out final budget details.

Driving program aids area seniors

Drivers over 65 and under 24 of age have one thing in common — their rate of accidents per miles driven is the highest of any other age group.

Since the number of Americans over age 65 is forecast to increase by a whopping 25 percent by the turn of the century, the accident picture of older drivers is bleak.

At the same time, the loss of a driving license can be devastating to a senior citizen, leaving that person alone and isolated.

Thus, a unique effort is underway in Oakland County to help senior citizens sharpen their driving skills and learn to maintain driving mobility for as long and as safely as possible. The program is offered by the Traffic Improvement Association of Oakland County (TIA) in conjunction with local senior citizen groups.

The Oakland County Senior Citizens Driving Retraining Program, federally funded through the Michigan Office of Highway Safety Planning, will be offered at 12 locations throughout Oakland County beginning April 25 and running through September. The program is unique in the United States because it combines classroom activities with confidential on-the-road performance, evaluation and psycho-physical testing.

The classroom portion of the program, 55 ALIVE/MATURE DRIVING, was developed by the American Association of Retired Persons (AARP) and has been taught to over 500,000 senior citizens nationally. The course is specifically geared to the needs of older motorists and covers such topics as the effects of aging and medications on driving, techniques

for compensating, defensive driving skills and accident prevention measures.

Seniors can also take a series of optional psycho-physical tests and a driving performance evaluation. The results of these evaluations will be known only to the student and instructor, and no records of results will be kept.

The psycho-physical testing measures such factors as brake reaction time, glare recovery for night driving, visual acuity, and other elements important to driving. The results of performance evaluation allows seniors to drive their own cars with trained evaluators present who will point out possible problem areas in driving behavior and suggest corrective techniques.

Research shows that the physical changes of aging create difficulties for many older drivers when yielding the right-of-way, backing, turning, changing lanes and entering and leaving expressways.

However, research also indicates that older persons can improve their driving abilities through additional training, attention and practice, enabling them to maintain their driving licenses longer while driving more safely. This is the ultimate goal of the Oakland County Senior Citizens Driving Retraining Program.

Courses will be available in Novi on June 29-30 and in Farmington Hills on July 18-19. Additional courses will be scheduled in August and September.

Persons age 55 or older are eligible to participate. The course fee is \$7 and pre-registration is required. To enroll call Carol Tomczak at 334-4971.

NEW from John Deere

4 1/2 hp: more mower power to you

New John Deere mowers now have 4 1/2-hp Kawasaki engines featuring overhead valve design. Plus new 5-gear transmissions with on-handle shift. They're the most powerful 21-inch mowers you can buy! See them today.

As low as **\$510.00**
Use your John Deere Credit Card

Thesier's
28342 Pontiac Trail
South Lyon, MI
(313) 437-2091
(313) 229-6548

Your John Deere Lawn and Garden Headquarters

Member of the John Deere Millionaire's Club Circle of Excellence

Age 30 to 60?
You may save big money on your auto insurance.

Married or single, qualified men and women may save plenty on car insurance with Farmers exclusive 30/60 Auto Package.

Why not check with Farmers Today!

Jim Storm
43320 W. 7 Mile
(across from Little Caesar's)
Northville
349-6810

HYPNOSIS WORKS

We Offer Help With:

- Weight Control
- Fears/Phobias
- Better Health
- Stress Management
- Stop Smoking
- Study Skills
- Pain Management
- And Much More...

Call Today

ADVANCED CREATIVE THERAPY
428 N. Center, Northville
344-4774

ADDING A ROOM?
DORMER - KITCHEN - ADDITION
We're the only builder that will save you thousands of \$ by:

- ★ Custom Designing Your Project
- ★ Doing the Heavy Rough Work
- ★ Furnish a Custom Outline so you can Contract the Finished Project
- ★ Furnish Our Skilled Tradesmen

UNITED BUILDERS
855-7226
CUSTOM DESIGNERS MASTER BUILDERS

GREEN SHEET CLASSIFIEDS

Call Monday 7 A.M. to 4:45 P.M.
Tuesday thru Friday 8:30 A.M. to 4:45 A.M.

master charge **"Charge It"** **VISA**

One Call Does It All! **Deadlines**

Monday Green Sheet **Monday Green Sheet . . Fri. 3:30 p.m.**
Wednesday Green Sheet **Circulation 49,900**

Wednesday Green Sheet Plus **Wednesday, Green Sheet Plus**
Pinckney, Hartland, & Fowlerville Shoppers **Fowlerville, Pinckney, & Hartland . Fri. 3:30 p.m.**
Circulation 68,100

313 227-4436
517 548-2570
313 348-3022
313 437-4133
313 685-8705

Wednesday Green Sheet . . Mon. 3:30 p.m.
Circulation 45,250

Buyer's Directory . . . Fri. 3:30 p.m.

Grand Opening

SPECIAL

Visit Our New Showroom In Novi

Bright Old Brass Finish Ivory Shantung Knife-Plated Shade. Height 23 inches. REG. PRICE \$184.95. SPECIAL SALE PRICE \$119.95.

Bright Old Brass Finish Ivory Pinch-Plated Shade. Height 26 inches. REG. PRICE \$226.95. SPECIAL SALE PRICE \$129.95.

SAVINGS ON

Stiffel

Bright Old Brass Finish Ivory Pleated Shade. Height 25 inches. REG. PRICE \$176.95. SPECIAL SALE PRICE \$89.95.

Bright Old Brass Finish Ivory Pleated Shade. Height 25 inches. REG. PRICE \$184.95. SPECIAL SALE PRICE \$99.95.

Pick up a Stiffel for Mom on her "special day!" Special savings end May 14th.

Michigan Chandelier Co.
YOUR LIGHTING SPECIALISTS FOR 75 YEARS.

BIRMINGHAM 6580 Telegraph 626-2548
NOVI 45319 Grand River 344-0260
ROCHESTER 200 E. Second Street 651-4302
SOUTHFIELD 20855 Telegraph 353-0510

Put some Splash in your life!

WITH LAKE FRONT LIVING
Nestled within the wildlife wetlands of Northville Township, Blue Heron Pointe offers a carefree living environment to suit even the most hectic of lifestyles.

Only minutes from four major expressways, Blue Heron Pointe features spacious ranch and colonial style living areas with private decks/patios, overlooking crystal clear lake waters.

Come see what Blue Heron Pointe has to offer; a haven, a sanctuary all its own.

One Mile West Of Downtown Northville on Beck Road 1/4 Mile South of Seven Mile

BLUE HERON POINTE
A Lakefront Community
Open Daily 1-5 P.M. (Closed Thurs.) 344-8808

Take a load off your feet.

SAVE \$200

Now \$1,269

MOVE UP TO A TORO RIDER NOW!

- After all the yards you've walked you deserve a Toro riding mower.
- Toro's most popular riding mower makes moving up easy.
- Mows up to 1.5 acres an hour, maneuvers easily on any residential lot.
- Two-year limited warranty.
- No money down on Toro's revolving charge plan. Ask for details.

MARK'S SMALL ENGINE
16959 Northville Rd. • Northville
349-3860
Haven't you done without a Toro long enough?

Casterline Funeral Home, Inc.
A Community Business Since 1937

The Casterline Family Has Been Serving The Northville, Novi, and the Surrounding Areas For Over 50 Years.

Funeral Pre-arrangement, cremation services available, assisting families with benefits, domestic & foreign shipping & receiving.

122 West Dunlap Street, Northville, MI 48167
(313) 349-0511

RAY J. CASTERLINE 1893-1959
FRED A. CASTERLINE - RAY J. CASTERLINE II

CITY OF NOVI
NOTICE OF PUBLIC HEARING ON INCREASING PROPERTY TAXES

NOTICE IS HEREBY GIVEN that the City of Novi will hold a Public Hearing on Monday, May 9, 1988, for the purpose of receiving testimony and discussing a levy of an additional millage rate for 1988-89 for LIBRARY purposes.

Pursuant to the City Charter, the City has complete authority to establish the number of mills to be levied from within its authorized millage rate of 1.00 mill for Library purposes. The Headlee Amendment has reduced this to .857 mill. The proposed millage rate for 1988-89 library operating budget is .857, an increase of .014 or 6% over last year, but within the authorized limit.

NOTICE IS FURTHER GIVEN that the Hearing will be held at 8:00 PM, EDT, at the Novi Civic Center in the Council Chamber, 4575 W. Ten Mile Road, Novi, Michigan.

GERALDINE STIPP, CITY CLERK

(4/28/88 NR, NN)

UGLY KITCHEN CABINETS?
DON'T REPLACE... 'REFACE'
MODERN & EUROPEAN STYLES

FORMICA Solid Colors and Woodgrain
SOLID WOODS Oak, Cherry and Birch

SERVING WAYNE, OAKLAND & MACOMB
• FACTORY SHOWROOM
• FREE ESTIMATES

1642 E. 11 Mile Rd., Madison Hgts.
1 Block W. of Dequandre Daily 9-5 Sun. 10-4

Cabinet Clad...541-5252

Pendleton Shops
WAREHOUSE SALE

Provincetown Centre
15091 Northville Road
Plymouth, Michigan 48170

Saturday, April 30 - 9:00 A.M. - 6:00 P.M.
Sunday, May 1 - 12:00 P.M. - 5:00 P.M.

Everything Must Go — (Second Markdown on Sunday)
Men's & Women's Fall, Winter, Spring Quality Clothing
Consolidated from "7" Locations
Unbelievable Prices

MARK'S SMALL ENGINE
16959 Northville Rd. • Northville
349-3860
Haven't you done without a Toro long enough?

MAY IS ROLEX MONTH AT C.W. WARREN

ROLEX

GET INTEREST-FREE FINANCING FOR 10 MONTHS

Now is the time to buy your Rolex watch and the interest-free financing we offer is just the beginning. Every Rolex comes with an extended two year warranty and free engraving, for a personal touch. Take advantage of our interest-free financing at all stores, now through the end of May.

Here's how it works: buy any Rolex watch, put 20% down and pay for your watch in 10 equal monthly installments—without any interest. Act now and get all the advantages of Rolex month. Styles will vary by store.

ENDS TUESDAY MAY 31

CHARLES W. WARREN
JEWELERS SINCE 1902

SONGBEST MALL (313) 949-5412
EASTLAND-LANSDOWNE-FARMER
WEST END

For our new Silver Card or our welcome American Express, Visa or MasterCard.

the NOVI
NEWS

Opinions

12A

THURSDAY
April 28,
1988

ROLLY PETERSON Vice President & General Manager
PHILIP JEROME Managing Editor
ANN WILLIS Editor
NEIL GEOGHEGAN Staff Reporter
ROBERT NEEDHAM Staff Reporter
BRENDA BONHEIM Staff Reporter
ANITA CRONE Staff Reporter
PHIL GONNETT Staff Reporter
CHRIS BOYO Staff Photographer
MICHAEL PREVILLA Sales Director
MICHAEL TETLOCK Sales Manager
GARY KELBER Associate Sales Manager
SANDY MITCHELL Sales Representative
GLORIA HUGHES Sales Representative
JEFFREY LAPINSKI Graphics Coordinator

As We See It

Sleep-over program merits close watch

Novi City Manager Edward Kriewall and Fire Chief Arthur Lenaghan have proposed a unique "sleep-over" program which would enable the fire department to have more people at its disposal without necessarily increasing the number of full-time firefighters.

The proposal would have paid-on-call firefighters stay overnight at the fire station to respond to calls. The firefighters would do the sleep-over once every few weeks, Lenaghan said, noting that specific details have not yet been worked out.

In proposing the program, Lenaghan said it would improve fire protection and allow some of the paid-on-call volunteers to get "a little more involved."

The sleep-over program has some admirable objectives. Certainly, improved fire protection is a desirable goal. But the proposal also has some inherent liabilities which the city council must examine closely before making a decision on whether or not to approve it.

The number of fulltime fire department personnel has increased significantly in recent years. The department now has 10 fulltime employees — a chief, an inspector, a fire marshal, a clerk and six fire protection officers (FPOs). The FPOs have been added within the past year as a result of the recommendations of the Police and Fire Needs Committee.

In addition, three additional FPOs are scheduled to be added during the 1988-89 fiscal year according to the schedule established by the Needs Committee and approved by voters in the November 1987 election. The three new FPOs will bring the number of fulltime fire department employees to 13.

We have no complaints with what has happened thus far. We endorsed the findings of the Needs Committee and we endorsed approval of the millage to accomplish those objectives before the last election.

At the same time, the proposal

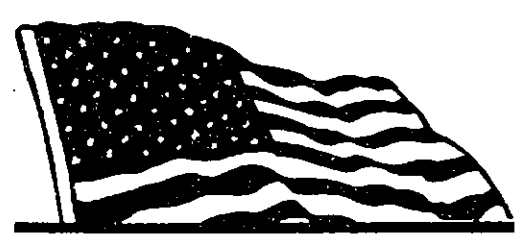

Government

for a sleep-over program throws up a red flag which signals that it might be appropriate to slow down and assess additional needs with great caution.

First of all, implementation of the sleep-over program would require an addition to the fire station which would include barracks for the paid-on-call volunteers who are spending the night. Additional expense would be incurred because the volunteers could not reasonably be expected to spend the night away from home to be ready to respond to whatever situations might arise without some form of financial remuneration.

How large would the barracks be? Would they be large enough to provide sleeping quarters for three or four volunteers? Or would some far-sighted individual suggest they be over-sized in anticipation of the day when additional sleep-over personnel are deemed necessary?

What city officials must be careful to avoid is a situation of "creeping institutionalism." Too often the pilot programs of today become the budgetary obligations of tomorrow.

At this point we are not taking a position on the sleep-over proposal one way or another. The program may prove to be very beneficial, improving response time and saving property.

What we are saying, however, is that the city council must examine the program with great caution, weighing costs and benefits with an eye on the possibility that it could be another step toward a fulltime fire department and another burden on taxpayers.

Leashing a problem

Are unleashed dogs becoming a problem in Novi?

The answer to that question appears to be "yes." Several weeks ago the Novi City Council received a letter from a citizen who complained that the city is not enforcing its existing "leash law," which requires that dogs be restrained and under the supervision of their owners whenever off their own property.

It's a difficult problem, she said, because the only apparent recourse in law is to file a formal complaint against the neighbors — a course of action which rates low on the scale of winning friends and influencing people, not to mention maintaining harmony among neighbors.

A similar complaint happened a couple of weeks ago. Claudia Clark claims her pet duck, Daisy, was mauled by a dog which ran into her yard while it was being walked without a leash by its owner.

Daisy and her brother, Donald, had been rescued from the Michigan Humane Society by the Clark family 13 years ago and were loved as dearly by the family as others love their cats and dogs.

Upon receipt of the first letter, council members agreed that

unleashed dogs are indeed a problem in Novi — a problem that will continue to increase as more subdivisions are built and more people move in.

It also appears that the responsibility for enforcing the "leash law" is not well-defined. Both police officers and ordinance enforcement officers would prefer that complaints be referred to the other. And Oakland County's animal control officers are not readily available.

We don't propose to have a long-term solution to the problem, but we do suggest a couple of interim steps that could go a long way toward making a harsher solution unnecessary.

First, police and ordinance enforcement officials might consider issuing "courtesy citations" whenever they observe a dog being walked without a leash. A second warning could result in more official action.

Secondly, pet owners should police themselves. It's against the law in Novi to walk a dog without a leash. No matter how gentle the family dog might be, it's still illegal to allow them to be unleashed when off their own property. Some basic courtesy and common sense could go a long way toward alleviating unpleasant situations and, ultimately, make stricter regulations unnecessary.

Gardener waits for spring

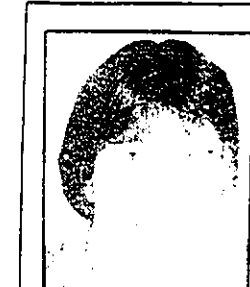

Ann Willis

brought in sunshine and clean smelling breezes — it was easy to think about doing a little gardening.

It all started at the office. Brenda, Bob and I were sitting around leafing through the Northville Community Recreation bulletin. I don't know what you do when things are slow in your office, but that's the kind of thing we do. Well, I came across an entry which offered would-be gardeners the chance of a lifetime — or so I thought. Northville has set aside a plot of land for a community garden. For \$6 those who long to feel the dirt beneath their hands but don't have any dirt to call their own, can rent some dirt in Northville Township.

The whole idea appealed to me. I described it to Brenda and Bob. It appealed to them. We would have a garden, we decided. We would rent this plot from the township and we would plant tomatoes, green peppers, corn, green onions, lettuce, green beans, carrots and pumpkins (so we could each have a jack-o-lantern that we grew ourselves). We were very excited.

For 15 minutes we described the garden of riches we would plant. Each of us imagined sunny afternoons spent in the cooling breezes nurturing our little plants

— the watering, the weeding and the all important harvesting. Our mouths watered. Bob suggested that we could forget our normal lunches once summer came. He said we would probably just take our forks and go to the garden and feast on fresh vegetables. We laughed at the thought of our former potato chip binges at noon. We would be healthy — we would be gardeners!

I of course couldn't wait to tell the members of my family about it. They would, I told them excitedly, soon be sharing in the bounty of my vegetable crop. Forget those store-bought tomatoes, I told my brother, soon you will feast on garden fresh tomatoes. He looked skeptical.

My mother was even less enthusiastic over the project. "You don't have time now to water your plants, how are you going to have time for a garden?" she asked in what I could only call a rather dispirited tone. I huffedly replied that that was ten, this was now. I had changed. I was a gardener and she would eat her words — or my vegetables, rather, when August was here.

Only my grandmother was charitable toward my new enterprise. She is a gardener from way back and she did not discourage my latest hobby. In fact, she volunteered to help pull weeds — if I would only take her to the garden in the evenings when the sun was gone for the day. That's the spirit, I thought to myself.

Well since that glorious day, Michigan has once again gone from spring to winter, forgetting summer altogether. The wind outside the window is cold and the radio talks of snow. Vegetables seem comforting only if they're in a hot soup right now, and the sun seems like a mirage from years gone by. I'm still determined to have the garden — but Grandma had better grab her sweater, not her sun screen at this rate.

Forum

By Chris Boyd



The vacuum police

Letters welcome

The Novi News welcomes Letters to the Editor. We ask, however, that they be issue oriented, confined to 500 words and that they contain the signature, address and telephone number of the writer. Names will be withheld on request, but a brief explanation of why the request is being made should accompany the letter. Deadline for submission is 3:30 Monday p.m. We reserve the right to edit letters for brevity, clarity and libel.

Rotary cites All-Pro jerk



Phil Jerome

638's annual conference as the personal guest of Mav Sanghvi, the Novi physician and devoted Rotarian who is district governor this year.

Mav told me several years ago that Rotary is the most-nearly perfect organization he knows because it truly transcends political and religious differences in the interest of world peace and service to humanity.

At any rate, I was at the conference as Mav's personal guest. I heard U.S. Senator Carl Levin speak, attended the luncheon, heard some more speeches and then stepped outside to shoot some pictures.

Now comes the part about the All-American jerk. While I was outside, Boots Grevgood came rushing up and told me to get back inside right away. "Run," she said.

I got back in time to learn that Novi Rotary had made me a Paul Harris Fellow. This is no small honor, folks. It's the highest honor in Rotary. Paul Harris was the fellow who founded Rotary in 1905, and to be named a Paul Harris Fellow — well, it's an honor that only a handful receive — a handful who practice the ideals of Rotary over a long period of time.

So selective is the Paul Harris Fellow award that a local chapter must pay Rotary International at least \$1,000 for the right to bestow it. That's what Novi Rotary and Mav Sanghvi had done for me — and I'm not even a Rotarian.

And I hadn't even been in the room when Mav made his speech about me. I'd been outside taking pictures. An All-Pro jerk.

Afterwards, I asked Gary Kelber, a Novi Rotarian, what Mav had said about me. How had he justified presenting this prestigious honor to a non-Rotarian who is not at all deserving of such recognition?

"He said you were controversial, but you're basically a pretty good guy and you try hard," said Kelber. I decided to leave it at that.

New 'eyes' offer brighter outlook

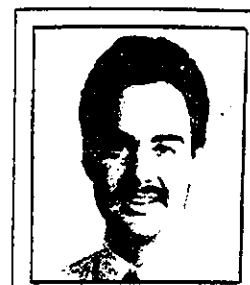

Neil Geoghegan

did — but recently I've grown to appreciate it even more.

About three years ago, after many months of prodding, I finally went to get an eye exam. I knew the tests would reveal that I needed some sort of corrective eye wear, but I was dead set against wearing glasses. I don't like to wear jewelry so I knew that getting used to glasses would be a hideous chore — after all, it took me months to get used to my wedding band.

When the tests revealed that my eyes did indeed need some help, I decided to try con-

tact lenses but I still refused glasses. As you might have guessed, they were hard to get used to and the chemicals used to clean the lenses started to bother my eyes. I switched my cleaning method from the chemicals to heating, but the damage was done.

The chemical residue bothered my eyes if I left them in for more than a couple hours. This went on for months and after a while, I abandoned the lenses. I only wore them on special occasions when I really wanted to see clearly — like to a sporting event. Although not 20-20, my eyesight wasn't bad enough to prevent me from driving without the lenses, except at night.

For the next couple years, I went through life in a blurred haze. Anything more than a couple feet away was fuzzy. If I needed to see a street sign at 55 miles per hour or the clock on the far wall at a restaurant, I turned to my wife. She became my eyes for just about anything that was any distance away.

After a while, I didn't really miss not seeing clearly. I forgot how the colors jump out at you when the leaves are changing in the fall on Beck Road, just how beautiful the swans on Wolverine Lake are and how pic-

turesque the bright sailboats are on Walled Lake in the summer. They say you don't miss what you don't have.

Because I rarely wore them, the contacts didn't wear out. So rather than go out and spend the money for a new pair that I could wear, I continued with the old ones on a part-time basis. When my tax refund money came back in March, I decided to use the extra cash to finally — after three years — get a new pair. My wife rejoiced, but I was still leery of the darn things. Prior experience made me that way.

Well, my new lenses now give me 20-20 vision. But more importantly, they are comfortable and I am able to wear them all day with very little red eye in sight. Everything is very clear, sharp and defined. I feel like a new man, but also a foolish one for living for the last three years in what Jimi Hendrix called a "Purple Haze."

Now, when I see something that I didn't before, I appreciate it much more. I can actually see buds on trees, the clock in the office and the driver in the other car.

Sight is certainly a biggie.



The new Wyndham Novi Hotel is now open for business in the Novi Town Center near Vic Tanny's

Wyndham Hotel to open soon

Novi's third major hotel is now open for business.

The Dallas-based Trammell Crow Company has announced the new Wyndham Novi Hotel has been completed and opened ahead of schedule on Monday, April 18. The new facility marks the Wyndham Hotel chain's first entry into Michigan.

Featured as a garden hotel, the emphasis is on an environmental blending of residential accommodation, amenities and lush landscaped garden areas. The Wyndham Novi is the chain's fourth garden hotel in the United States and is located in the Novi Town Center, parallel to I-96 and just east of Novi Road.

"We are really excited about the hotel. All of us connected with the project cannot wait to show the public what all this unique construction finally looks like," said Cheryl Madean, Director of Sales and Marketing for the Wyndham Novi.

"We are sure the concept of a spacious garden hotel with residentially-scaled design will entice those guests tired of the impersonal atmosphere of many large hotels," added Madean.

Amenities featured in the Wyndham Novi include a full service cafe restaurant off an informal lobby lounge, indoor swimming pool with sauna and jacuzzi, plus advanced fire/life safety systems.

Madean: "We are really excited about the opening. All of us connected with the project cannot wait to show the public what all this unique construction is finally going to look like. We are sure the concept of a spacious garden hotel with residentially-scaled design will entice those guests tired of the impersonal atmosphere of many large hotels."

The two-story structure features 152 guest rooms of which 112 are king-sized or larger. A total of 12 suites and executive parlors are also available.

Meeting room features include a full-windowed, high-ceiling, 2,100 square foot assembly room suitable for corporate meetings, receptions and trade shows. It is designed to permit partitioning into three 700

square foot rooms for smaller group usage.

Conference provisions include full banquet and catering services, house phones, light dimmer controls, audio-visual equipment, etc.

"A major feature is the convenient location across from the Twelve Oaks Mall," said Madean. "Shopping and recreation will be just a heart-

beat away from the affordable amenities that will be offered by the Wyndham Novi. It is also easily accessible."

Distance from Detroit Metropolitan Airport is estimated at 30 minutes (22 miles). Several main travel arteries including I-75, I-96/98, Grand River (M-102) and Novi Road are all located within one-half mile of the hotel entrance.

The Wyndham chain is comprised of 21 hotels featuring three different hotel formats: the Wyndham Resort and Wyndham full service as well as the new Wyndham Garden concept. Three other hotels, all in metropolitan areas, make up the Wyndham Garden division: Wyndham Las Colinas (Dallas), Wyndham Vinings (Atlanta) and Wyndham Wood Dale (Chicago).

"We've been assured the Wyndham Novi will not be the last. Each has been constructed in selected environmentally appealing complexes," said Madean. "In addition to the exterior emphasis on a garden setting, room interiors feature traditional furnishings in mahogany with marble and brass accents creating an intimate corporate environment." Like the hotel, the entire Novi Town Center development will embrace an environmental concept utilizing gardens, fountains and landscaped lakefront atmosphere.

RYMAL SYMES COMPANY

FIL SUPERFISKY
a house "SOLD" word

Office: 478-9130 Home: 348-3486

CITY OF NOVI NOTICE

NOTICE IS HEREBY GIVEN that the Planning Commission for the City of Novi will hold a public hearing on Wednesday, May 18, 1988 at 7:30 P.M. to consider an ORDINANCE TO AMEND THE SCHEDULE OF REGULATIONS CONTAINED IN SECTION 240 OF ORDINANCE NO. 54-16, AS AMENDED. THE CITY OF NOVI ZONING ORDINANCE, TO AMEND FOOTNOTE (c) TO SET SCHEDULE OF REGULATIONS; TO AMEND SUBSECTION 240-5 OF SAID ORDINANCE; TO REVISE THE SIDE YARD AND REAR YARD SET BACKS FOR SINGLE FAMILY RESIDENCES AND CLUSTER HOUSING DEVELOPMENTS WITHIN THE CITY OF NOVI.

All interested persons are invited to attend. Comments will be heard at the hearing and any written comments may be sent to the Dept. of Community Development at 45175 W. Ten Mile, Novi, MI 48060 until 5:00 P.M. Wednesday, May 18, 1988.

NOVI PLANNING COMMISSION,
ERIN ARUFFO, SECRETARY
KAREN TINDALE, PLANNING CLERK

(4-28-88 NR, NN)

GREEN SHEET WANT ADS
348-3022

Tuffy AUTO SERVICE CENTER
—serving the area for over 10 years

Complete Auto Repair Center
American & Foreign Cars

FREE OIL CHANGE
with any complete brake or exhaust job
Reg. \$17.95

OIL CHANGE \$13.95
Our best 10W30 plus 10 point safety check

All Parts 10% Off
Not valid with any other coupon

We Specialize in:
• BRAKES
• MUFLERS
• SHOCKS

From-End Alignment • Tune-Ups
Carburetors • Air Conditioning Starters

or your convenience, we will return you to your home or office, no problem

348-3366
43287 7 Mile at Northville Rd
(Highland Lakes Shopping Center)

NORTHVILLE'S MOST EFFICIENT OIL CHANGE
10 MINUTES OR LESS

- Oil change with quality Pennzoil motor oil
- New Pennzoil oil filter
- Lube job • Check air filter
- Check tire pressure
- Check fluid level on battery & brakes

Pennzoil World Class Protection

No Appointment Necessary
Mon-Fri 8am-6pm • Sat 8am-5pm

NORTH VILLAGE OIL CHANGE
19086 Northville Rd. at 7 Mile
348-2888

PLASTIC SURGERY
• Confidential • Affordable • Convenient
• No Hospital Stay

FREE CONSULTATION
for a limited time only.
Discuss your questions with a surgeon in private setting.

A Lifelong Investment In Yourself

PHYSICIANS and SURGEONS, P.C.
4801 Pontiac Trail • Walled Lake
(Just W. of West Road)
only 8 minutes from 12 Oaks Mall
624-2113

NOTICE — CITY OF NOVI REQUEST FOR BIDS — RADIO EQUIPMENT

The City of Novi will receive sealed bids for Radio Equipment to be used by the Building Department according to the specifications of the City of Novi.

Bids will be received until 3:00 P.M., prevailing eastern time, Tuesday, May 10, 1988, at which time proposals will be opened and read. Bids shall be addressed as follows:

CITY OF NOVI
ATTN: CAROL J. KALINOVIK, PURCHASING AGENT
43225 W. TEN MILE ROAD
NOVI, MICHIGAN 48050

All bids must be signed by a legally authorized agent of the bidding firm. Envelopes must be plainly marked, "RADIO EQUIPMENT — BUILDING DEPARTMENT," and must bear the name of the bidder.

The City reserves the right to accept any or all alternative proposals and award the contract to other than the lowest bidder; to waive any irregularities or informalities, or both; to reject any or all proposals; and in general to make the award of contract in any manner deemed by the City, in its sole discretion, to be in the best interest of the City of Novi.

CAROL J. KALINOVIK
PURCHASING AGENT

Notice Dated: April 26, 1988
(4/28/88 NR, NN)

Join Us At
Maxwell's Restaurant & Lounge
for a
one-of-a-kind
MOTHERS DAY Buffet
Sunday, May 8th
11:30 am - 6 pm

prepared especially by
Chef Buzz Cummings

Now accepting
Reservations **477-4000** ext. 180

Adults: \$14.95 Seniors (60 plus): \$11.95
Children (6-11): \$6.95
Children under age 6 eat free

Holiday Inn
FARMINGTON HILLS
38123 W. 10 Mile Road at Grand River
Farmington Hills, MI 48024 (313) 477-4000

BUY U.S. SAVINGS BONDS
For the current rate call...
1-800-US-BONDS

Dog laws sought by duck owner

Continued from Page 1

Dog owners currently must license their dogs with the county Animal Control Division, although those permits can be taken out at the treasurer's office at city hall. Dog owners must show proof of a valid rabies vaccination at that time. A local copy is kept, but all paperwork is then shipped on to the county.

Currently, it costs \$7.50 per year to register non-neutered dogs and cats and \$5 to register neutered animals. A \$15 late fee goes into effect in May. Clark said the attack on her duck reportedly "wrestled" Daisy to the ground and dragged her through the creek before releasing her.

The 13-year-old duck sustained a collapsed air sack, a punctured eyelid, and heavy bleeding because of the attack, Clark said.

"She's still very lame and we don't know what we can do with it," Clark said. "She doesn't come out anymore. She's an old duck."

Clark said Daisy now spends most of her time inside the "coop" with her mate Donald, now afraid to come outside.

Daisy was allegedly attacked in her spacious, fenced-in yard, by a

Staffordshire Terrier, one of the breeds commonly referred to as a "pit bull," according to animal control officials.

The owner of the pit bull, whose name has not been released, has not been charged with an offense. He could not be reached for comment. Clark had scheduled a Wednesday meeting with Oakland County Prosecutor's Office officials to discuss if any violations had occurred.

Clark said the dog was able to get in under a fence near a creek that flows through her yard. The dog reportedly "wrestled" Daisy to the ground and dragged her through the creek before releasing her.

The 13-year-old duck sustained a collapsed air sack, a punctured eyelid, and heavy bleeding because of the attack, Clark said.

"She's still very lame and we don't know what we can do with it," Clark said. "She doesn't come out anymore. She's an old duck."

Clark said Daisy now spends most of her time inside the "coop" with her mate Donald, now afraid to come outside.

Daisy was allegedly attacked in her spacious, fenced-in yard, by a



Gwen Hultman has proven that she has the 'right stuff' for serving on the Novi Volunteer Fire Department

Novi News/CHRIS BOYD

Budget reviewed by city officials

Continued from Page 1

for itself but allow us to return some of the benefits of that growth to the people," she said. "I'm looking looking at what portions are sufficient and what parts can be further trimmed."

Novi residents will actually get a half-mill decrease in the city millage rate, although it is unclear whether or not that will actually result in a tax cut for anybody. New growth and jumps in assessments increased the value of the taxable properties on the rolls by 28 percent.

The budget calls for a millage cut from 12.978 mills last year to 12.437 this year — a drop of .541 mills. The proposed decrease in the millage rate includes a police-fire levy which voters approved last November. The city is scheduled to levy 1.2 mills of the 1.8 mills approved last year, basically for increasing personnel in the police and fire departments.

Decreases in the amount of debt service millages and decreases which are required by state law because of

increased assessments have allowed the cut in the overall millage rate.

Residents whose assessments increased by approximately 10 percent or more would actually pay more taxes, despite the decrease in the millage rate.

For example, a homeowner whose home increased in SEV (state equalized valuation) from \$40,000 to \$50,000 would pay approximately \$102 more in taxes to the city.

The council had another budget study session scheduled for Wednesday night; results of that session weren't available by press time.

Under the proposed budget submitted last week, property taxes would account for approximately \$4 million of the \$9.7 million budget. The budget also expects \$1.4 million in state shared revenues.

Major proposed expenditures include \$3.2 million for the police department and \$1.04 million for the fire department. Both of those figures are up substantially as a result of the police-fire millage.

Novi firefighter treated equally

By PHIL GINOTTI
staff writer

Hultman: 'I'm a little surprised any newspaper would want to talk to me. There are a number of people who have been here a long time and have gotten very little recognition.'

testing last year.

She continues to attend two night classes a week at the fire department and has enrolled in emergency medical training classes to qualify for Novi's "First Responder" program. That program gives Novi firefighters training to allow them to respond to medical runs and give treatment before ambulances or emergency life-support vehicles can arrive. The program is run in cooperation with the local emergency medical services company, Community EMS.

"I'm glad that the fire department is getting some recognition though," she added.

Hultman first heard about the Novi Fire Department when Chief Arthur Lenaghan gave a speech to her son Eric's Boy Scout troop. She followed it up and completed most of the basic

classroom training, written testing and limited participation — mostly situations. Novi firefighters, who are said by the call, also are required to receive emergency medical training, as well as ongoing fire suppression training.

State guidelines call for 60 hours of training, though Lenaghan said Novi firefighters probably receive closer to 90 by the time the training program is complete.

"She hung in there," Lenaghan said. "And they didn't give her any slack. She did a good job."

"We think it is going to work out very well with Gwen," he added.

Hultman said she is looking forward to emergency medical training to complement her training as a licensed nurse. She also said her availability in the daytime hours could be an asset for the department.

Several Oakland County communities, including Novi, have had some difficulties getting full response to daytime runs since they are staffed primarily by men, most of whom work outside the community during the day.

Hultman said she has no complaints thus far.

"I feel like I've been treated as an equal," she said. "We work as a team when we're out there. The guys have been really good about it."

Hultman said she is not concerned about the safety of the job. A female volunteer was killed during a training exercise in Milford last October in an incident that is regarded as the worst training accident in U.S. history.

"It can be dangerous, but I think I knew that going in," she said. "It is a very high level service to the community and it is something you have to have people to do"

Section
B

GREEN SHEET

Sliger/Livingston East

Want Ads
INSIDE

Wednesday/Thursday — April 27/28, 1988

New jewelry shop helps to continue a family tradition

By BRENDA BONZHEIM

Gary Weinstein is living proof that dreams can indeed come true. Weinstein's mother had a dream that he should open a jewelry store in Novi. And that's just what he did.

"My mother woke up one morning and told me she had a dream about a 'Weinstein Jeweler of Novi,' no kidding. So the next day I came out here and started looking for a store. It took me about six months to find a spot I liked and I'm really happy with it," Weinstein commented.

Gold, silver, precious metals and sparkling gems have played an important role in Weinstein's life throughout his upbringing. His father and uncle originated the reputable

Weinstein Jewelry Store located in the Metropolitan Building in downtown Detroit during the early 1940s.

Eventually, the first Weinstein jewelry stores grew into catalog showrooms, where everything from diamonds to toys to blenders and other appliances were sold. The catalog showrooms — in Dearborn and on the city's east side — enjoyed success in the 1950s and 1960s. Rising crime, however, forced the closing of the shops, and a jewelry store in Bloomfield was the only one to remain open, Weinstein explained.

As a child, Weinstein said his father took him to the jewelry shop when he



Photo by CHRIS BOYD

Gary Weinstein is carrying on a family tradition at 'Weinstein Jewelers of Novi'

Continued on 3

Cut Your Lawn Work In Half With... HOMELITE JACOBSEN

Only \$369.00
Includes:
• Blade Brake Clutch (BBC)
• Self Propelled 2 Speed
• 3 Bushel Rear Bagger
• 3 1/2 HP Briggs & Stratton Engine
• CD Ignition
• Easy Adjust Wheels
• Aluminum Magnesium Alloy Deck

Suggested Retail
\$549.95

New Hudson Power
53535 Grand River at Haas
(2 Miles East of Milford Rd.)
(313) 437-1444

Mon., Tues., Wed., Fri. 9-6; Thurs. 9-8; Sat. 9-3; Sun. 9-2

SOLID OAK



Country Charm And Convenience
Backed by a 15 year warranty and presented with the finest materials, the Solid Oak Dining Set is enhanced by the elegant design of the solid oak. This set is available in a variety of finishes and is a true statement of style and quality.

Includes:
TABLE and 4 CHAIRS
\$999

REMOVABLE BY THE COMPANY, INC.
The finish on your Solid Oak Furniture will stand up to what your family can throw at it. It's a true statement of style and quality.

Includes:
TABLE and 4 CHAIRS
\$1999

Reg. \$2299

124 N. Lafayette
South Lyon
437-1590
Hours: Daily 10-9
Sun. 12-5

Temperley's
CHERRY AND OAK
FURNITURE

SPRING INTO SUMMER

8 hp. HEAVY DUTY RIDER WITH 30" MOWER

TWO YEAR WARRANTY

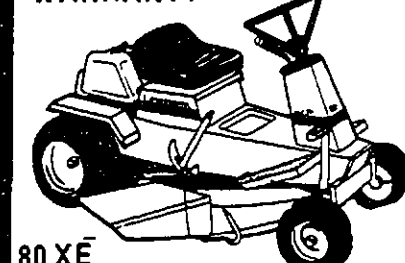

80 XE

Suggested Retail \$1412

SALE \$949

Ingersoll

Case

SAVE \$463

14 hp TRACTOR WITH 42" MOWER

42" Full Float Mower with Tined Blade System

• 14 hp 2 Cylinder Industrial Commercial/Cast Iron Briggs & Stratton Engine
• 5 Speed Transmission
• Cast Iron Front Axle w/ Bearings
• Heavy Duty Double Channel Welded Frame
• Implement Lift Assist
• Lights & Electric Start
• 565 Lb. Approx. Wt.
• Rear Bagger Available with top deck discharge

YT114

Suggested Retail \$2745

SALE \$1895

YT112 12 hp tractor w/ 42" mower

YT116 16 hp tractor w/ 42" mower

SALE \$1695

SALE \$1995

Ingersoll

Case

SAVE \$850

Largest Case Ingersoll Dealer In The U.S.A. For 8 Years

You Haven't Got Your Best Price Until You've Got Our Price!

All Other Tractors ON SALE! Call For Prices!

First Of America "0" Down Financing Available To Qualified Buyers

New Hudson Power
53535 Grand River at Haas
(2 Miles East of Pontiac Trail)

(313) 437-1444
Hours: Mon-Fri 9-6; Thurs 11-8; Sat 9-3; Sun 9-2

0% DOWN

REMEMBER TO TAKE ADVANTAGE OF MY BET!!

I'LL BET YOU \$10.00 THAT YOU'LL LIKE OUR VIDEO STORE AND I'LL GUARANTEE IT PERSONALLY!*

* Any New Member Joining Take Five Video Now Thru May 14, 1988 Who Is Not Completely Satisfied With Their Membership Will Be Refunded Their \$10.00 Membership Fee Upon Return Of Their Membership Card.



LOCATION
TEN MILE AT NOVI ROAD NOVI

347-0960

Mon-Saturday 10am-10pm Sunday Noon-6pm

"WE'RE NOT JUST YOUR AVERAGE VIDEO STORE"

SEVERSON'S MILL & FARM SUPPLY
56675 Shepley Road • New Hudson, Michigan 48165
Mon-Sat (313) 437-1723 Live Stock
9-6 Langs Dealer • Complete Pet Supplies
• Complete Line of Carnation Feeds • Custom Feed Made Daily • In the Historical New Hudson Elevator
• Nutrena Feeds
Josh says: We now have a new line of Dog Food, A 20% P, 27% P, Low Ash Cat Food and a Meat Base Dog & Cat Food.

Fletcher & Rickard
LANDSCAPE SUPPLIES INC.
54001 Grand River • New Hudson, Michigan 48165
(313) 437-8009
YOUR APPLICABLE LANDSCAPING CENTER
WE HAVE THE BEST OF THE BEST IN LANDSCAPING SUPPLIES. DELIVERY PRICES SUBJECT TO WEATHER AND TRAFFIC.
SCREENED PEAT & MIXED TOP SOIL • WOOD CHIPS & SHREDED BARK
• CEDAR SHREDED BARK • BRIGHT RED, BLACK, BROWN & GOLD
• METAL & WHITE POLYMER STONE • SAND & GRAVEL PEA & FLOAT
• STONE & GRAVEL BOULDER
• "IMMEDIATE PROMPT DELIVERY"
FERTILIZER • GROUND KEEP • GARDEN TONIC • ORNAMENTAL
PRODUCTS • PINECONE TABLES • WINDING WHEELS • BIRDHOUSE
• TREES • TREES • TREES • TREES • TREES • TREES • TREES • TREES
• VERMISE • TOTAL FERTILIZER • FOLIAGE • FOLIAGE • FOLIAGE • FOLIAGE
• COMPLETE LINE OF BUSHES & TREES

Family Foot Centers
LASER AND AMPLIFICATION
FREE FOOT EXAM
887-5800
MORN, AFTERNOON, EVE. & SAT. APPOINTMENTS AVAILABLE
Foot Problems?
Don't Walk in Pain
• Ingrown Toenails
• Diabetic Feet • Heel Pain
• Ankle Injury
• Surgery-Office, Hospital
• Bunions • Hammer Toes
• Corns • Calluses
• Fractures • Sprains
• Arthritis Feet
• Warts-Hands/Feet
• Child's Feet • Skin Growths
• Sports Medicine • Orthotics
• EXCLUDES X-RAY LAB. TREATMENT
Highland Milford Foot Specialists P.C.
Dr. Lefkowitz, Dr. Steiner, Dr. Richard
Highland
1183 S. Milford Rd.
Across From Stach's
WALONE FREE PG. COMMERCIAL
MOST INSURANCE ACCEPTED
INCLUDING: MEDICAID, BLUE CROSS, MEDICARE, AETNA, TRAVELERS, HANCOCK AMERICAN COMMUNITY, AND ALL OTHER PRIVATE CARRIERS

THE LAND HANDLER
with BIG - Tractor Features
Four Wheel Drive Hydro Trans
18hp 3cyl Diesel Compact Mower
2 Year Limited Warranty
Suggested Retail \$12,028
Sale \$8750
• Full Floating 60" Mower
• Live Mid & Rear Pto
• Auxiliary 3 spd ranger
• Cruise Control
• 3 pt. Hitch
• High Flotation Tires
• Easy Adjustable Seat
• R.O.P. S. Bar
• Loader Available
• Quick Attach Loader Available
DEUTZ ALLIS
When you think green think Deutz-Allis
New Hudson Power
53535 Grand River at Haas
(2 Miles East of Milford Rd.)
437-1444
Mon, Tues, Wed & Fri 9-6 • Thurs 9-8 • Sat 9-3 • Sun 9-2

Business Briefs

LILLIE RUBIN will mark the opening of its newest salon with Georgetowne's personal appearance at Twelve Oaks Mall on Friday, April 22.

The Twelve Oaks salon represents Lillie Rubin's initial entry into the Michigan retail fashion market.

Rubin, fashion spokeswoman and creative catalyst for the firm, emphasized that "quality fashion apparel for women combined with the personal concern of a knowledgeable sales staff must be the reality in each of our salons."

The Twelve Oaks Mall salon features a lavish treatment of marble mirrors, stainless steel and contemporary illumination to create a spacious setting for the eclectic furnishings.

Stanley Kosoff, president, is responsible for the successful expansion of Lillie Rubin, which remains unprecedented in the better ready-to-wear industry. The Twelve Oaks Mall salon is the 62nd for the nationally-known firm.

Salon hours for Lillie Rubin/Twelve Oaks Mall are Monday through Saturday from 10 a.m. to 9 p.m. and Sunday from noon to 5 p.m.



JAMES SHORTT of Northville has proven to himself and others that it's never too late to change careers. Shortt, a recent graduate of the American University of the Caribbean, West Indies, has been hired at Sinai Samaritan Medical Center in Milwaukee, Wisconsin.

Shortt (center) is pictured above with his wife Esther (left) and Sister Anna Stamm, chairperson of religious studies/philosophy at Madonna College.

"I was one of the oldest in med school (41 years old)," said Shortt. "My wife, Esther and children, Noel and Andrew, were behind me 100 percent. They enjoyed living in the West Indies and now are excited about moving to Milwaukee."

While working as a paramedic, Shortt attended Madonna College where he graduated in 1978 with a bachelor of science degree in Emergency Medical Technology and a minor in Religious Studies. Seventeen days after his graduation from medical school, Shortt was hired by Sinai Samaritan where he will begin his three-year residency in family practice this July.



JOHN D. REEBER

ANDREW J. MCCOMAS

JOHN D. REEBER, CLU, of Northville was honored for his outstanding sales performance at a recent business and educational conference sponsored by MONY Financial Services at Marco Island, Fla. Reeber qualified for MONY's prestigious President's Council, placing him in the top 8 percent of MONY's 4,100 member sales force.

The conference featured presentations by MONY and industry experts on trends in financial products, estate and retirement planning, disability income and professional development.

A member of the National Association of Life Underwriters, Reeber is associated with MONY Financial Services agency located at 3331 W. Big Beaver Road in Troy.

MONY Financial Services is a group of companies providing insurance, investments, employee benefits and credit facilities for individuals and businesses. With more than \$22 billion in assets under management, the enterprise operates throughout the United States and Canada, as well as in military markets overseas.

ANDREW J. MCCOMAS JR. of Novi has joined the tax staff at the Ann Arbor office of Plante & Moran, an accounting and management consulting firm. McComas will provide services to small and middle-market businesses in his new position.

A Novi resident and a 1977 Novi High School graduate, McComas earned his BA degree in 1981 from Albion College and currently is completing his MS degree from Walsh College. Prior to joining Plante & Moran, he was employed by another accounting firm.

Plante & Moran is a Michigan-based accounting and management consulting firm which specializes in serving small and middle-market businesses. The firm also offers business and personal tax planning services, and personal financial planning consulting.

SHARON UTLEY of Novi was an instant winner in Instant HHonors, Hilton's guest reward program, while checking in as a guest at the Pittsburgh Hilton and Towers in early March.

An account executive for Adrien Arpel Cosmetics, Utley is entitled to two free airline coach seats to any major city in Europe or Asia.

The Hilton also has an ongoing HHonors Award Program under which guests earn points for every eligible dollar charged to their rooms. These points are redeemable for various travel awards. In addition, Hilton makes a \$1 contribution to the 1988 U.S. Olympic Team for every room night spent by those enrolled in the program.

SUSAN JOHNSON of Novi has been named Director of Quality Assurance/Utilization at North Detroit General Hospital in Detroit. Prior to joining the staff of North Detroit General, she was executive director of the Michigan Psychiatric Society.

Johnson has a Bachelor of Science degree in Allied Health Management from Madonna College. She currently is enrolled in the Master's degree program in Health Services Administration at Central Michigan University.

She and her husband, Terry, make their home in Novi.

RACHEL RION, an associate broker at RE/MAX 100 in Novi, has been named a member of the RE/MAX 100 Percent Club, an honor RE/MAX awards to its high volume sales affiliates.

Rion, an 11-year real estate veteran, joined RE/MAX seven years ago. She has received the 100 Percent Club award twice previously.

RE/MAX is an international company with more than 1,300 independently owned and operated offices. In 1987, RE/MAX was involved in 287,000 real estate transactions totaling more than \$30 billion in sales.



KENTUCKY FRIED CHICKEN franchisees James Gray (left) and Dave O'Brien (right) of Dearborn Heights receive congratulations from Bill Evans, senior vice president of Kentucky Fried Chicken Corp., for winning the Five Star Award.

The award is given to franchisees who meet KFC's standards for restaurant management, operations and customer satisfaction. Gray and O'Brien operate two KFC restaurants in Novi and Walled Lake.

The Five Star Award was presented during the annual Kentucky Fried Chicken franchise convention in Louisville, Kentucky. With more than 7,500 restaurants in 87 countries, Kentucky Fried Chicken serves over one billion meals a year.

XIAO-PING (JACKIE) YU has been named Accounts Payable Assistant for the R.A. DeMattia Company, a leading land development and design/build construction firm headquartered in Plymouth.

Yu, who holds a Bachelor of Science degree in Business from Eastern Michigan University, is responsible for assisting in accounts payable for the R.A. DeMattia Company and its affiliates.

'IRAs are still valuable retirement tool'

Money Management

Remember the good, old days when you could trim your tax bill simply by contributing to an individual Retirement Account, affectionately known as IRA?

Well, Congress decided to do a little trimming itself and, in the process, stripped off IRA's wings. The new IRA is still an excellent means of building retirement funds, but tax reform and a roller coaster economy make watching over earthbound IRAs a little more complicated than in the past.

According to the Michigan Association of CPAs, tax reform has returned the IRA to its original purpose: providing a retirement fund for lower-to-middle-income Americans.

IRA DEDUCTION RULES: If you and your spouse did not actively participate in a retirement plan at work for any part of the taxable year, an IRA will still work its old deduction magic. You can contribute and deduct up to \$2,000 or 100 percent of your earnings, whichever is less. If you have a working spouse earning at least \$2,000, you can deduct an additional \$2,000; a non-working spouse up to \$1,000 or 100 percent of the allowable deduction by \$250.

If you or your spouse are covered by a retirement plan, the deductibility of your IRA contribution is based on your adjusted gross income (AGI). How do you know if you are an active participant in a qualified retirement plan? The simplest response is check the information box on your W-2 form or ask your employer.

Don't make assumptions. If your employer's pension plan says you are eligible for coverage, then you are considered an active participant. In fact, even if you changed jobs and your current employer doesn't offer

a retirement plan, the IRS still considers you an active participant if you were eligible for coverage at your previous job for any portion of 1987.

Participants in retirement plans do not necessarily lose the IRA deduction. Married couples with an AGI of \$40,000 or less and singles with an AGI of \$25,000 or less are still entitled to the full deduction.

Once your earnings exceed those limits, however, your deduction whittles away. For every \$1,000 income over the ceilings of \$40,000 and \$25,000, you lose \$200 in deductions. The deduction is completely eliminated for married couples with an AGI greater than \$50,000 and for singles with an AGI greater than \$35,000.

WITHDRAWALS: If you suspect the change in the rules for depositing money into an IRA affects the rules for taking it out, you're exactly right. Previously, withdrawals from IRA accounts were taxed as ordinary income. Clean and simple. If you don't make a non-deductible contribution, the rules remain the same. But the game plan changes as soon as you make a non-deductible IRA contribution — because these funds have already been taxed.

From now on, distributions from IRA accounts will not be taxable only to the extent of non-deductible contributions. To insure that you will not be taxed on withdrawals of funds that have already been taxed, you have to

inform the IRS of any non-deductible contributions made between now and the time you receive the entire sum of your IRA funds — in other words, for life.

Most of the other rules governing IRA withdrawals remain intact. Unless you are permanently disabled or die, any withdrawal of IRA money before age 59½ will suffer a 10 percent penalty tax in addition to any regular tax due. On the other hand, you must begin withdrawing funds from all IRA accounts no later than April 1 of the year following the year in which you turn 70½.

Remember that you can make as many direct transfers between IRA trustees or accounts as you deem necessary. If, however, you actually withdraw your IRA funds and close your account, the transfer is considered a rollover (you are allowed one a year) and must be re-deposited in a qualified IRA account within 60 days. If you miss the 60-day deadline, the amount withdrawn will be taxed and, if you are under 59½, will also be subject to a 10 percent early-withdrawal penalty.

In spite of the withdrawal penalties and the tax-deduction restrictions, IRAs remain one of the most widely recommended tools for building a retirement nest egg.

The Michigan Association of CPAs suggests that you compare the tax advantages of IRAs with those of other tax-deferred or tax-free instruments before making a final investment decision.

In the ominous light of "Black Monday," the day the stock market

Realtors note shortage of single-family homes

A shortage of single family home listings may prove the biggest deterrent to growth in this year's local real estate market.

Metro MLS, the state's largest multiple listing service, said the 12 percent decline in homes coming on the market in 1987 has been followed by another five percent drop so far this year.

"Our sales-to-listing ratio was nearly 57 percent in February, but an 8.4 percent cut in listings from a year ago helped reduce sales more than 12 percent," said Marjory R. Pickett, Metro MLS president.

"With mortgage interest rates down and other market conditions favorable going into the month, we expected to see more sellers entering the market. While about one-in-four sales this year are for homes priced at \$100,000 or above, the most active markets in February were those well below this."

The February sales ratio was 86 percent in Westland where prices averaged \$54,934; above 83 percent in Livonia at \$88,903 and 80 percent in Redford at \$49,276.

"The median price year-to-date figure last month was \$68,080. "The average price of \$81,561 set a new record for our 1,600 square mile territory."

Pickett attributed part of the price jump in February to lower interest rates helping many buyers qualify for larger loans. "While we do expect local prices to continue to rise, the 6.3 percent jump from January doesn't reflect the real trend," she said.

"The year-to-date average of \$79,505 is only \$1,354 or 1.7 percent above this time in 1987."

Pickett said the continuing price growth should encourage more prospective buyers to begin their search as spring weather moves in. Sellers hoping to take advantage of higher buyer volume should now be putting their homes in top sales condition, she added.

While ranking eighth in thenation last year, Michigan sales of 169,660 existing homes showed a drop of 9.1 percent from 1986.

"The market varied considerably throughout the state as it did in the Detroit Metropolitan area," said Marjory R. Pickett, president of Metro MLS, the state's largest multiple listing service.

"Within our 1,600 square mile territory primarily in Wayne and Oakland counties, we sold about 10 percent of the state total. Our decline from 1986 was 10.6 percent. At the same time we experienced a 12.8 percent drop in single-family home listings as their average price rose 8.4 percent to \$79,225."

"But, there was no common trend throughout the area. We saw considerable differences in listings, sales and price among the varied communities we cover."

"The market varied considerably throughout the state as it did in the Detroit Metropolitan area," said Marjory R. Pickett, president of Metro MLS, the state's largest multiple listing service.

"Within our 1,600 square mile territory primarily in Wayne and Oakland counties, we sold about 10 percent of the state total. Our decline from 1986 was 10.6 percent. At the same time we experienced a 12.8 percent drop in single-family home listings as their average price rose 8.4 percent to \$79,225."

"But, there was no common trend throughout the area. We saw considerable differences in listings, sales and price among the varied communities we cover."

"The market varied considerably throughout the state as it did in the Detroit Metropolitan area," said Marjory R. Pickett, president of Metro MLS, the state's largest multiple listing service.

"Within our 1,600 square mile territory primarily in Wayne and Oakland counties, we sold about 10 percent of the state total. Our decline from 1986 was 10.6 percent. At the same time we experienced a 12.8 percent drop in single-family home listings as their average price rose 8.4 percent to \$79,225."

"But, there was no common trend throughout the area. We saw considerable differences in listings, sales and price among the varied communities we cover."

"The market varied considerably throughout the state as it did in the Detroit Metropolitan area," said Marjory R. Pickett, president of Metro MLS, the state's largest multiple listing service.

"Within our 1,600 square mile territory primarily in Wayne and Oakland counties, we sold about 10 percent of the state total. Our decline from 1986 was 10.6 percent. At the same time we experienced a 12.8 percent drop in single-family home listings as their average price rose 8.4 percent to \$79,225."

"But, there was no common trend throughout the area. We saw considerable differences in listings, sales and price among the varied communities we cover."

"The market varied considerably throughout the state as it did in the Detroit Metropolitan area," said Marjory R. Pickett, president of Metro MLS, the state's largest multiple listing service.

"Within our 1,600 square mile territory primarily in Wayne and Oakland counties, we sold about 10 percent of the state total. Our decline from 1986 was 10.6 percent. At the same time we experienced a 12.8 percent drop in single-family home listings as their average price rose 8.4 percent to \$79,225."

"But, there was no common trend throughout the area. We saw considerable differences in listings, sales and price among the varied communities we cover."

"The market varied considerably throughout the state as it did in the Detroit Metropolitan area," said Marjory R. Pickett, president of Metro MLS, the state's largest multiple listing service.

"Within our 1,600 square mile territory primarily in Wayne and Oakland counties, we sold about 10 percent of the state total. Our decline from 1986 was 10.6 percent. At the same time we experienced a 12.8 percent drop in single-family home listings as their average price rose 8.4 percent to \$79,225."

"But, there was no common trend throughout the area. We saw considerable differences in listings, sales and price among the varied communities we cover."

"The market varied considerably throughout the state as it did in the Detroit Metropolitan area," said Marjory R. Pickett, president of Metro MLS, the state's largest multiple listing service.

"Within our 1,600 square mile territory primarily in Wayne and Oakland counties, we sold about 10 percent of the state total. Our decline from 1986 was 10.6 percent. At the same time we experienced a 12.8 percent drop in single-family home listings as their average price rose 8.4 percent to \$79,225."

"But, there was no common trend throughout the area. We saw considerable differences in listings, sales and price among the varied communities we cover."

"The market varied considerably throughout the state as it did in the Detroit Metropolitan area," said Marjory R. Pickett, president of Metro MLS, the state's largest multiple listing service.

"Within our 1,600 square mile territory primarily in Wayne and Oakland counties, we sold about 10 percent of the state total. Our decline from 1986 was 10.6 percent. At the same time we experienced a 12.8 percent drop in single-family home listings as their average price rose 8.4 percent to \$79,225."

"But, there was no common trend throughout the area. We saw considerable differences in listings, sales and price among the varied communities we cover."

"The market varied considerably throughout the state as it did in the Detroit Metropolitan area," said Marjory R. Pickett, president of Metro MLS, the state's largest multiple listing service.

"Within our 1,600 square mile territory primarily in Wayne and Oakland counties, we sold about 10 percent of the state total. Our decline from 1986 was 10.6 percent. At the same time we experienced a 12.8 percent drop in single-family home listings as their average price rose 8.4 percent to \$79,225."

"But, there was no common trend throughout the area. We saw considerable differences in listings, sales and price among the varied communities we cover."

"The market varied considerably throughout the state as it did in the Detroit Metropolitan area," said Marjory R. Pickett, president of Metro MLS, the state's largest multiple listing service.

"Within our 1,600 square mile territory primarily in Wayne and Oakland counties, we sold about 10 percent of the state total. Our decline from 1986 was 10.6 percent. At the same time we experienced a 12.8 percent drop in single-family home listings as their average price rose 8.4 percent to \$79,225."

"But, there was no common trend throughout the area. We saw considerable differences in listings, sales and price among the varied communities we cover."

"The market varied considerably throughout the state as it did in the Detroit Metropolitan area," said Marjory R. Pickett, president of Metro MLS, the state's largest multiple listing service.

"Within our 1,600 square mile territory primarily in Wayne and Oakland counties, we sold about 10 percent of the state total. Our decline from 1986 was 10.6 percent. At the same time we experienced a 12.8 percent drop in single-family home listings as their average price rose 8.4 percent to \$79,225."

"But, there was no common trend throughout the area. We saw considerable differences in listings, sales and price among the varied communities we cover."

"The market varied considerably throughout the state as it did in the Detroit Metropolitan area," said Marjory R. Pickett, president of Metro MLS, the state's largest multiple listing service.

"Within our 1,600 square mile territory primarily in Wayne and Oakland counties, we sold about 10 percent of the state total. Our decline from 1986 was 10.6 percent. At the same time we experienced a 12.8 percent drop in single-family home listings as their average price rose 8.4 percent to \$79,225."

"But, there was no common trend throughout the area. We saw considerable differences in listings, sales and price among the varied communities we cover."

"The market varied considerably throughout the state as it did in the Detroit Metropolitan area," said Marjory R. Pickett, president of Metro MLS, the state's largest multiple listing service.

"Within our 1,600 square mile territory primarily in Wayne and Oakland counties, we sold about 10 percent of the state total. Our decline from 1986 was 10.6 percent. At the same time we experienced a 12.8 percent drop in single-family home listings as their average price rose 8.4 percent to \$79,225."

"But, there was no common trend throughout the area. We saw considerable differences in listings, sales and price among the varied communities we cover."

"The market varied considerably throughout the state as it did in the Detroit Metropolitan area," said Marjory R. Pickett, president of Metro MLS, the state's largest multiple listing service.

"Within our 1,600 square mile territory primarily in Wayne and Oakland counties, we sold about 10 percent of the state total. Our decline from 1986 was 10.6 percent. At the same time we experienced a 12.8 percent drop in single-family home listings as their average price rose 8.4 percent to \$79,225."

"But, there was no common trend throughout the area. We saw considerable differences in listings, sales and price among the varied communities we cover."

"The market varied considerably throughout the state as it did in the Detroit Metropolitan area," said Marjory R. Pickett, president of Metro MLS, the state's largest multiple listing service.

"Within our 1,600 square mile territory primarily in Wayne and Oakland counties, we sold about 10 percent of the state total. Our decline from 1986 was 10.6 percent. At the same time we experienced a 12.8 percent drop in single-family home listings as their average price rose 8.4 percent to \$79,225."

"But, there was no common trend throughout the area. We saw considerable differences in listings, sales and price among the varied communities we cover."

"The market varied considerably throughout the state as it did in the Detroit Metropolitan area," said Marjory R. Pickett, president of Metro MLS, the state's largest multiple listing service.

"Within our 1,600 square mile territory primarily in Wayne and Oakland counties, we sold about 10 percent of the state total. Our decline from 1986 was 10.6 percent. At the same time we experienced a 12.8 percent drop in single-family home listings as their average price rose 8.4 percent to \$79,225."

"But, there was no common trend throughout the area. We saw considerable differences in listings, sales and price among the varied communities we cover."

"The market varied considerably throughout the state as it did in the Detroit Metropolitan area," said Marjory R. Pickett, president of Metro MLS, the state's largest multiple listing service.

"Within our 1,600 square mile territory primarily in Wayne and Oakland counties, we sold about 10 percent of the state total. Our decline from 1986 was 10.6 percent. At the same time we experienced a 12.8 percent drop in single-family home listings as their average price rose 8.4 percent to \$79,225."

"But, there was no common trend throughout the area. We saw considerable differences in listings, sales and price among the varied communities we cover."

"The market varied considerably throughout the state as it did in the Detroit Metropolitan area," said Marjory R. Pickett, president of Metro MLS, the state's largest multiple listing service.

"Within our 1,600 square mile territory primarily in Wayne and Oakland counties, we sold about 10 percent of the state total. Our decline from 1986 was 10.6 percent. At the same time we experienced a 12.8 percent drop in single-family home listings as their average price rose 8.4 percent to \$79,225."

"But, there was no common trend throughout the area. We saw considerable differences in listings, sales and price among the varied communities we cover."

"The market varied considerably throughout the state as it did in the Detroit Metropolitan area," said Marjory R. Pickett, president of Metro MLS, the state's largest multiple listing service.

"Within our 1,600 square mile territory primarily in Wayne and Oakland counties, we sold about 10 percent of the state total. Our decline from 1986 was 10.6 percent. At the same time we experienced a 12.8 percent drop in single-family home listings as their average price rose 8.4 percent to \$79,225."

"But, there was no common trend throughout the area. We saw considerable differences in listings, sales and price among the varied communities we cover."

"The market varied considerably throughout the state as it did in the Detroit Metropolitan area," said Marjory R. Pickett, president of Metro MLS, the state's largest multiple listing service.

"Within our 1,600 square mile territory primarily in Wayne and Oakland counties, we sold about 10 percent of the state total. Our decline from 1986 was 10.6 percent. At the same time we experienced a 12.8 percent drop in single-family home listings as their average price rose 8.4 percent to \$79,225."

"But, there was no common trend throughout the area. We saw considerable differences in listings, sales and price among the varied communities we cover."

"The market varied considerably throughout the state as it did in the Detroit Metropolitan area," said Marjory R. Pickett, president of Metro MLS, the state's largest multiple listing service.

"Within our 1,600 square mile territory primarily in Wayne and Oakland counties, we sold about 10 percent of the state total. Our decline from 1986 was 10.6 percent. At the same time we experienced a 12.8 percent drop in single-family home listings as their average price rose 8.4 percent to \$79,225."

"But, there was no common trend throughout the area. We saw considerable differences in listings, sales and price among the varied communities we cover."

"The market varied considerably throughout the state as it did in the Detroit Metropolitan area," said Marjory R. Pickett, president of Metro MLS, the state's largest multiple listing service.

"Within our 1,600 square mile territory primarily in Wayne and Oakland counties, we sold about 10 percent of the state total. Our decline from 1986 was 10.6 percent. At the same time we experienced a 12.8 percent drop in single-family home listings as their average price rose 8.4 percent to \$79,225."

"But, there was no common trend throughout the area. We saw considerable differences in listings, sales and price among the varied communities we cover."

"The market varied considerably throughout the state as it did in the Detroit Metropolitan area," said Marjory R. Pickett, president of Metro MLS, the state's largest multiple listing service.

"Within our 1,600 square mile territory primarily in Wayne and Oakland counties, we sold about 10 percent of the state total. Our decline from 1986 was 10.6 percent. At the same time we experienced a 12.8 percent drop in single-family home listings as their average price rose 8.4 percent to \$79,225."

"But, there was no common trend throughout the area. We saw considerable differences in listings, sales and price among the varied communities we cover."

"The market varied considerably throughout the state as it did in the Detroit Metropolitan area," said Marjory R. Pickett, president of Metro MLS, the state's largest multiple listing service.

"Within our 1,600 square mile territory primarily in Wayne and Oakland counties, we sold about 10 percent of the state total. Our decline from 1986 was 10.6 percent. At the same time we experienced a 12.8 percent drop in single-family home listings as their average price rose 8.4 percent to \$79,225."

"But, there was no common trend throughout the area. We saw considerable differences in listings, sales and price among the varied communities we cover."

"The market varied considerably throughout the state as it did in the Detroit Metropolitan area," said Marjory R. Pickett, president of Metro MLS, the state's largest multiple listing service.

"Within our 1,600 square mile territory primarily in Wayne and Oakland counties, we sold about 10 percent of the state total. Our decline from 1986 was 10.6 percent. At the same time we experienced a 12.8 percent drop in single-family home listings as their average price rose 8.4 percent to \$79,225."

"But, there was no common trend throughout the area. We saw considerable differences in listings, sales and price among the varied communities we cover."

"The market varied considerably throughout the state as it did in the Detroit Metropolitan area," said Marjory R. Pickett, president of Metro MLS, the state's largest multiple listing service.

"Within our 1,600 square mile territory primarily in Wayne and Oakland counties, we sold about 10 percent of the state total. Our decline from 1986 was 10.6 percent. At the same time we experienced a 12.8 percent drop in single-family home listings as their average price rose 8.4 percent to \$79,225."

"But, there was no common trend throughout the area. We saw considerable differences in listings, sales and price among the varied communities we cover."

"The market varied considerably throughout the state as it did in the Detroit Metropolitan area," said Marjory R. Pickett, president of Metro MLS, the state's largest multiple listing service.

"Within our 1,600 square mile territory primarily in Wayne and Oakland counties, we sold about 10 percent of the state total. Our decline from 1986 was 10.6 percent. At the same time we experienced a 12.8 percent drop in single-family home listings as their average price rose 8.4 percent to \$79,225."

"But, there was no common trend throughout the area. We saw considerable differences in listings, sales and price among the varied communities we cover."

NICHOLS REALTY INC.
41074 W. Seven Mile Rd., Northville
348-3044

VICKI DUNN
Century 21-Brighton Towne
OFFICE: 229-2913
HOME: 227-3291

Call Today For Your FREE Comparative Market Analysis

OPEN HOUSE
SUNDAY, MAY 1 - 1-4 p.m.
1675 HYNED, BRIGHTON
Lovely all brick ranch home on 5 acres. \$157,000. For further details contact

VICKI DUNN
Century 21-Brighton Towne
OFFICE: 229-2913
HOME: 227-3291

Call Today For Your FREE Comparative Market Analysis

201 Houses
BRIGHTON. Spacious contemporary ranch in Brighton Hills. 3 miles west of the city of Brighton. Great room with vaulted ceiling, fireplace, built-in bookshelves, 3 large bedrooms, 2 1/2 baths, car garage, 24x74 marble patio with barbecue pit, pool, and more. Call for appointment. By owner. (313)227-7822.

201 Houses
BRIGHTON. New Cape Cod style home. 4 bedrooms, 2 full baths, full basement on country acre. Howell School. \$110,000. Teri Kins. MAGIC REALTY. (313)228-8070.

201 Houses
CHEMUNG LAKE - \$38,900. Cote log home. 2 bedrooms, wood burner, lake access. Call Mike. (313)228-8431.

201 Houses
FENTON. Linden area. Outstanding wing colonial style home with 2 1/2 baths, full basement with access to Silver Lake in Northville Township. Close to expressway. Call John J. Flick. Allstate Properties. (313)894-7890. Evenings (313)228-8070.

201 Houses
FOWLERVILLE. Village. By owner. 3 bedroom, 1 1/2 bath, 24x24 garage, new maintenance free outside. \$55,000. After 3 p.m. (313)228-8350.

201 Houses
GREEN OAK. Open house SUNDAY, MAY 1 - 1-4 p.m. 2 p.m. - 5 p.m. 877 Westwood, off Winans Lake Road, West of US 23, 4 bedroom home on 2 1/2 acres, 3 fireplaces, Brighton Schools. Come see this beautiful home today! \$277,800. Pat Fleck, The Michigan Group. (313)227-4600 (313)231-3223.

201 Houses
HARTLAND. New construction, Huron Valley schools. 2,718 sq. ft. colonial, four bedrooms, 2 1/2 bath, walkout basement, 2 1/2 car garage, on ten rolling acres. Fantastic value at \$165,000. Call Elaine Hawkins at (313)227-7885 after 6 p.m. The Michigan Group.

201 Houses
HOWELL. Brick, three bedroom ranch on over an acre. Lovely landscaped lot with many fruit trees. Brick fireplace, large country kitchen, oak cabinets, downflow of dining area with patio, full basement with extra bedrooms. Must see at \$85,900. (313)227-4600.

201 Houses
HOWELL. New construction, Huron Valley schools. 2,718 sq. ft. colonial, four bedrooms, 2 1/2 bath, walkout basement, 2 1/2 car garage, on ten rolling acres. Fantastic value at \$165,000. Call Elaine Hawkins at (313)227-7885 after 6 p.m. The Michigan Group.

201 Houses
HOWELL. Darling 2 bedroom, living room, dining room, car garage, lots of storage, \$49,000. Terms: (313)228-9409.

201 Houses
HOWELL. New LISTING. 3 bedroom home in city. All natural oak woodwork. Large garage, new carpeting. Good location. Plus 900 sq. ft. unfinished area. \$56,500. Teri Kins. MAGIC REALTY. (313)228-8070.

201 Houses
HOWELL. MOTIVATED SELLER is ready to sell his completely redecorated inside and out home in town. Furnace, water heater, and electrical updated. SPOTLESS! Must see immediately. Home in excellent location. Call \$51,900. (W573)

201 Houses
HOWELL. New LISTING. 3 bedroom home in city. All natural oak woodwork. Large garage, new carpeting. Good location. Plus 900 sq. ft. unfinished area. \$56,500. Teri Kins. MAGIC REALTY. (313)228-8070.

201 Houses
HOWELL. New LISTING. 3 bedroom home in city. All natural oak woodwork. Large garage, new carpeting. Good location. Plus 900 sq. ft. unfinished area. \$56,500. Teri Kins. MAGIC REALTY. (313)228-8070.

201 Houses
HOWELL. New LISTING. 3 bedroom home in city. All natural oak woodwork. Large garage, new carpeting. Good location. Plus 900 sq. ft. unfinished area. \$56,500. Teri Kins. MAGIC REALTY. (313)228-8070.

201 Houses
HOWELL. New LISTING. 3 bedroom home in city. All natural oak woodwork. Large garage, new carpeting. Good location. Plus 900 sq. ft. unfinished area. \$56,500. Teri Kins. MAGIC REALTY. (313)228-8070.

201 Houses
HOWELL. New LISTING. 3 bedroom home in city. All natural oak woodwork. Large garage, new carpeting. Good location. Plus 900 sq. ft. unfinished area. \$56,500. Teri Kins. MAGIC REALTY. (313)228-8070.

201 Houses
HOWELL. New LISTING. 3 bedroom home in city. All natural oak woodwork. Large garage, new carpeting. Good location. Plus 900 sq. ft. unfinished area. \$56,500. Teri Kins. MAGIC REALTY. (313)228-8070.

201 Houses
HOWELL. New LISTING. 3 bedroom home in city. All natural oak woodwork. Large garage, new carpeting. Good location. Plus 900 sq. ft. unfinished area. \$56,500. Teri Kins. MAGIC REALTY. (313)228-8070.

201 Houses
HOWELL. New LISTING. 3 bedroom home in city. All natural oak woodwork. Large garage, new carpeting. Good location. Plus 900 sq. ft. unfinished area. \$56,500. Teri Kins. MAGIC REALTY. (313)228-8070.

201 Houses
HOWELL. New LISTING. 3 bedroom home in city. All natural oak woodwork. Large garage, new carpeting. Good location. Plus 900 sq. ft. unfinished area. \$56,500. Teri Kins. MAGIC REALTY. (313)228-8070.

201 Houses
HOWELL. New LISTING. 3 bedroom home in city. All natural oak woodwork. Large garage, new carpeting. Good location. Plus 900 sq. ft. unfinished area. \$56,500. Teri Kins. MAGIC REALTY. (313)228-8070.

201 Houses
HOWELL. New LISTING. 3 bedroom home in city. All natural oak woodwork. Large garage, new carpeting. Good location. Plus 900 sq. ft. unfinished area. \$56,500. Teri Kins. MAGIC REALTY. (313)228-8070.

201 Houses
HOWELL. New LISTING. 3 bedroom home in city. All natural oak woodwork. Large garage, new carpeting. Good location. Plus 900 sq. ft. unfinished area. \$56,500. Teri Kins. MAGIC REALTY. (313)228-8070.

201 Houses
HOWELL. New LISTING. 3 bedroom home in city. All natural oak woodwork. Large garage, new carpeting. Good location. Plus 900 sq. ft. unfinished area. \$56,500. Teri Kins. MAGIC REALTY. (313)228-8070.

201 Houses
HOWELL. New LISTING. 3 bedroom home in city. All natural oak woodwork. Large garage, new carpeting. Good location. Plus 900 sq. ft. unfinished area. \$56,500. Teri Kins. MAGIC REALTY. (313)228-8070.

201 Houses
HOWELL. New LISTING. 3 bedroom home in city. All natural oak woodwork. Large garage, new carpeting. Good location. Plus 900 sq. ft. unfinished area. \$56,500. Teri Kins. MAGIC REALTY. (313)228-8070.

201 Houses
HOWELL. New LISTING. 3 bedroom home in city. All natural oak woodwork. Large garage, new carpeting. Good location. Plus 900 sq. ft. unfinished area. \$56,500. Teri Kins. MAGIC REALTY. (313)228-8070.

ARTISAN BUILDING CO.
U.S. 23 at Exit 58 (Lee Road)
7077 Fieldcrest Rd., Brighton, MI 48116
(313) 227-4422

Model Open Hours
Tues thru Fri. 11AM to 5PM
Sat and Sun. 11AM to 4PM

Team Up With The Best!
Work With The People Who Know How To Succeed!
Merrill Lynch Realty

Artisan Builders has been building in the Washtenaw, Livingston and Oakland County areas for the past eight years. Our reputation for courtesy and reliability through our professional staff and craftsmen has made us one of the most respected and experienced builders in the region.

We build custom homes using the most advanced techniques anywhere in this area. Your home will be guaranteed for ten years and will be admired by your friends and family. That is why more than half of our annual construction volume is through referrals and repeat sales. As a full service builder we can provide design, engineering, finance, construction and more. We also build to four levels of completion; from "Turnkey" (you just move in) to three levels of owner participation. Your participation can be administrative or "hands-on" and you can save as much as thirty percent.

We invite you to visit our new model home and office. We have detailed information and plan books with prices for 132 home designs available. You are welcome to pick them up or we will mail them to you.

201 Houses
HARTLAND. English Tudor, 2,200 sq. ft., 4 bedrooms, 2 1/2 baths, large lot, \$132,900. Call for appointment. (313)852-5243.

201 Houses
HARTLAND. Have you outgrown your present home? Move into this gorgeous three bedroom home with room for expansion. Has huge rear deck, large lot, 1/2 acre, large bedrooms, lots more extras. \$114,900. (4787)

201 Houses
HARTLAND. English Tudor, 2,200 sq. ft., 4 bedrooms, 2 1/2 baths, large lot, \$132,900. Call for appointment. (313)852-5243.

201 Houses
HARTLAND. Have you outgrown your present home? Move into this gorgeous three bedroom home with room for expansion. Has huge rear deck, large lot, 1/2 acre, large bedrooms, lots more extras. \$114,900. (4787)

201 Houses
HARTLAND. English Tudor, 2,200 sq. ft., 4 bedrooms, 2 1/2 baths, large lot, \$132,900. Call for appointment. (313)852-5243.

201 Houses
HARTLAND. Have you outgrown your present home? Move into this gorgeous three bedroom home with room for expansion. Has huge rear deck, large lot, 1/2 acre, large bedrooms, lots more extras. \$114,900. (4787)

201 Houses
HARTLAND. English Tudor, 2,200 sq. ft., 4 bedrooms, 2 1/2 baths, large lot, \$132,900. Call for appointment. (313)852-5243.

201 Houses
HARTLAND. Have you outgrown your present home? Move into this gorgeous three bedroom home with room for expansion. Has huge rear deck, large lot, 1/2 acre, large bedrooms, lots more extras. \$114,900. (4787)

201 Houses
HARTLAND. English Tudor, 2,200 sq. ft., 4 bedrooms, 2 1/2 baths, large lot, \$132,900. Call for appointment. (313)852-5243.

201 Houses
HARTLAND. Have you outgrown your present home? Move into this gorgeous three bedroom home with room for expansion. Has huge rear deck, large lot, 1/2 acre, large bedrooms, lots more extras. \$114,900. (4787)

201 Houses
HARTLAND. English Tudor, 2,200 sq. ft., 4 bedrooms, 2 1/2 baths, large lot, \$132,900. Call for appointment. (313)852-5243.

201 Houses
HARTLAND. Have you outgrown your present home? Move into this gorgeous three bedroom home with room for expansion. Has huge rear deck, large lot, 1/2 acre, large bedrooms, lots more extras. \$114,900. (4787)

201 Houses
HARTLAND. English Tudor, 2,200 sq. ft., 4 bedrooms, 2 1/2 baths, large lot, \$132,900. Call for appointment. (313)852-5243.

201 Houses
HARTLAND. Have you outgrown your present home? Move into this gorgeous three bedroom home with room for expansion. Has huge rear deck, large lot, 1/2 acre, large bedrooms, lots more extras. \$114,900. (4787)

201 Houses
HARTLAND. English Tudor, 2,200 sq. ft., 4 bedrooms, 2 1/2 baths, large lot, \$132,900. Call for appointment. (313)852-5243.

201 Houses
HARTLAND. Have you outgrown your present home? Move into this gorgeous three bedroom home with room for expansion. Has huge rear deck, large lot, 1/2 acre, large bedrooms, lots more extras. \$114,900. (4787)

201 Houses
HARTLAND. English Tudor, 2,200 sq. ft., 4 bedrooms, 2 1/2 baths, large lot, \$132,900. Call for appointment. (313)852-5243.

201 Houses
HARTLAND. Have you outgrown your present home? Move into this gorgeous three bedroom home with room for expansion. Has huge rear deck, large lot, 1/2 acre, large bedrooms, lots more extras. \$114,900. (4787)

201 Houses
HARTLAND. English Tudor, 2,200 sq. ft., 4 bedrooms, 2 1/2 baths, large lot, \$132,900. Call for appointment. (313)852-5243.

201 Houses
HARTLAND. Have you outgrown your present home? Move into this gorgeous three bedroom home with room for expansion. Has huge rear deck, large lot, 1/2 acre, large bedrooms, lots more extras. \$114,900. (4787)

201 Houses
HARTLAND. English Tudor, 2,200 sq. ft., 4 bedrooms, 2 1/2 baths, large lot, \$132,900. Call for appointment. (313)852-5243.

201 Houses
HARTLAND. Have you outgrown your present home? Move into this gorgeous three bedroom home with room for expansion. Has huge rear deck, large lot, 1/2 acre, large bedrooms, lots more extras. \$114,900. (4787)

201 Houses
HARTLAND. English Tudor, 2,200 sq. ft., 4 bedrooms, 2 1/2 baths, large lot, \$132,900. Call for appointment. (313)852-5243.

201 Houses
HARTLAND. Have you outgrown your present home? Move into this gorgeous three bedroom home with room for expansion. Has huge rear deck, large lot, 1/2 acre, large bedrooms, lots more extras. \$114,900. (4787)

201 Houses
HARTLAND. English Tudor, 2,200 sq. ft., 4 bedrooms, 2 1/2 baths, large lot, \$132,900. Call for appointment. (313)852-5243.

201 Houses
HARTLAND. Have you outgrown your present home? Move into this gorgeous three bedroom home with room for expansion. Has huge rear deck, large lot, 1/2 acre, large bedrooms, lots more extras. \$114,900. (4787)

Team Up With The Best!
Work With The People Who Know How To Succeed!
Merrill Lynch Realty

Custom built executive home in NORTHVILLE features walnut paneled library, living room with marble fireplace, family room with cathedral ceiling, crown moldings, 4 bedrooms, 2 1/2 baths and neutral decor. Backs to wooded view plus Quail Ridge Location. \$410,000 478-5007 7-8-4008

Spectacular FARMINGTON HILLS Tudor features bay windows, 4 bedrooms, 2 1/2 baths, library with French doors, ceramic tile, crown moldings and large formalized deck. Corner lot plus neutral decor. \$195,500 828-9100 2-8-0711

Large country lot plus custom features enhance this FARMINGTON HILLS Quad-level 3 bedrooms, 2 baths, deck off master bedroom, natural woodwork, trim and doors, wet bar, great room, family room and ceramic entry. \$195,900 478-5007 7-8-0251

Well maintained Quad-Level in PLYMOUTH features great room, breakfast nook, library/study, family room with fireplace, 4 bedrooms, 2 baths and hardwood floors. Central air, covered patio, multi-level decking and large lot with treed yard. \$135,900 478-5007 7-8-4734

Lovely CANTON Colonial features 4 bedrooms, 2 1/2 baths, family room with wet bar and fireplace, library, dining room and central air. Fenced yard and patio. \$126,900 626-9100 2-0-4066

FARMINGTON HILLS Colonial offers 4 bedrooms, 2 1/2 baths, formal dining room, living room, family room, patio and deck. A little TLC will make this home worth your while! \$95,000 478-5007 7-8-0514

FARMINGTON HILLS. Neutral decor and convenient location add to this wonderful alternative to a well priced home. Offers 1 bedroom, 1 bath, central air, deck and 1st floor laundry. Tennis and pool privileges. \$54,000 478-5007 7-8-4577

Attractive Condo in prime complex This amazing unit in move-in condition offers many upgrades, neutral carpeting, private courtyard with patio, fireplace with glass doors in living room, 2 bedrooms and formal dining. \$94,500 626-9100 2-9-0533

FARMINGTON HILLS Colonial is well built with 3 bedrooms, 2 baths, family room, wood stove, formal dining, deck, porch and covered patio. New oak cabinets in kitchen plus neutral decor. \$75,900 478-5007 7-8-0555

Novi/Northville - 478-5000
Farmington Hills - 626-9100
Birmingham/Bloomfield - 646-6000
West Bloomfield - 851-8100
Troy - 689-8900 • Rochester - 651-8850
Relocation Services - 540-7200

201 Houses
HARTLAND. English Tudor, 2,200 sq. ft., 4 bedrooms, 2 1/2 baths, large lot, \$132,900. Call for appointment. (313)852-5243.

201 Houses
HARTLAND. Have you outgrown your present home? Move into this gorgeous three bedroom home with room for expansion. Has huge rear deck, large lot, 1/2 acre, large bedrooms, lots more extras. \$114,900. (4787)

201 Houses
HARTLAND. English Tudor, 2,200 sq. ft., 4 bedrooms, 2 1/2 baths, large lot, \$132,900. Call for appointment. (313)852-5243.

201 Houses
HARTLAND. Have you outgrown your present home? Move into this gorgeous three bedroom home with room for expansion. Has huge rear deck, large lot, 1/2 acre, large bedrooms, lots more extras. \$114,900. (4787)

201 Houses
HARTLAND. English Tudor, 2,200 sq. ft., 4 bedrooms, 2 1/2 baths, large lot, \$132,900. Call for appointment. (313)852-5243.

201 Houses
HARTLAND. Have you outgrown your present home? Move into this gorgeous three bedroom home with room for expansion. Has huge rear deck, large lot, 1/2 acre, large bedrooms, lots more extras. \$114,900. (4787)

201 Houses
HARTLAND. English Tudor, 2,200 sq. ft., 4 bedrooms, 2 1/2 baths, large lot, \$132,900. Call for appointment. (313)852-5243.

201 Houses
HARTLAND. Have you outgrown your present home? Move into this gorgeous three bedroom home with room for expansion. Has huge rear deck, large lot, 1/2 acre, large bedrooms, lots more extras. \$114,900. (4787)

201 Houses
HARTLAND. English Tudor, 2,200 sq. ft., 4 bedrooms, 2 1/2 baths, large lot, \$132,900. Call for appointment. (313)852-5243.

201 Houses
HARTLAND. Have you outgrown your present home? Move into this gorgeous three bedroom home with room for expansion. Has huge rear deck, large lot, 1/2 acre, large bedrooms, lots more extras. \$114,900. (4787)

201 Houses
HARTLAND. English Tudor, 2,200 sq. ft., 4 bedrooms, 2 1/2 baths, large lot, \$132,900. Call for appointment. (313)852-5243.

201 Houses
HARTLAND. Have you outgrown your present home? Move into this gorgeous three bedroom home with room for expansion. Has huge rear deck, large lot, 1/2 acre, large bedrooms, lots more extras. \$114,900. (4787)

201 Houses
HARTLAND. English Tudor, 2,200 sq. ft., 4 bedrooms, 2 1/2 baths, large lot, \$132,900. Call for appointment. (313)852-5243.

201 Houses
HARTLAND. Have you outgrown your present home? Move into this gorgeous three bedroom home with room for expansion. Has huge rear deck, large lot, 1/2 acre, large bedrooms, lots more extras. \$114,900. (4787)

201 Houses
HARTLAND. English Tudor, 2,200 sq. ft., 4 bedrooms, 2 1/2 baths, large lot, \$132,900. Call for appointment. (313)852-5243.

201 Houses
HARTLAND. Have you outgrown your present home? Move into this gorgeous three bedroom home with room for expansion. Has huge rear deck, large lot, 1/2 acre, large bedrooms, lots more extras. \$114,900. (4787)

201 Houses
HARTLAND. English Tudor, 2,200 sq. ft., 4 bedrooms, 2 1/2 baths, large lot, \$132,900. Call for appointment. (313)852-5243.

201 Houses
HARTLAND. Have you outgrown your present home? Move into this gorgeous three bedroom home with room for expansion. Has huge rear deck, large lot, 1/2 acre, large bedrooms, lots more extras. \$114,900. (4787)

201 Houses
HARTLAND. English Tudor, 2,200 sq. ft., 4 bedrooms, 2 1/2 baths, large lot, \$132,900. Call for appointment. (313)852-5243.

201 Houses
HARTLAND. Have you outgrown your present home? Move into this gorgeous three bedroom home with room for expansion. Has huge rear deck, large lot, 1/2 acre, large bedrooms, lots more extras. \$114,900. (4787)

201 Houses
HARTLAND. English Tudor, 2,200 sq. ft., 4 bedrooms, 2 1/2 baths, large lot, \$132,900. Call for appointment. (313)852-5243.

201 Houses
HARTLAND. Have you outgrown your present home? Move into this gorgeous three bedroom home with room for expansion. Has huge rear deck, large lot, 1/2 acre, large bedrooms, lots more extras. \$114,900. (4787)

201 Houses
HARTLAND. English Tudor, 2,200 sq. ft., 4 bedrooms, 2 1/2 baths, large lot, \$132,900. Call for appointment. (313)852-5243.

201 Houses
HARTLAND. Have you outgrown your present home? Move into this gorgeous three bedroom home with room for expansion. Has huge rear deck, large lot, 1/2 acre, large bedrooms, lots more extras. \$114,900. (4787)

201 Houses
HARTLAND. English Tudor, 2,200 sq. ft., 4 bedrooms, 2 1/2 baths, large lot, \$132,900. Call for appointment. (313)852-5243.

201 Houses
HARTLAND. Have you outgrown your present home? Move into this gorgeous three bedroom home with room for expansion. Has huge rear deck, large lot, 1/2 acre, large bedrooms, lots more extras. \$114,900. (4787)

201 Houses
HARTLAND. English Tudor, 2,200 sq. ft., 4 bedrooms, 2 1/2 baths, large lot, \$132,900. Call for appointment. (313)852-5243.

201 Houses
HARTLAND. Have you outgrown your present home? Move into this gorgeous three bedroom home with room for expansion. Has huge rear deck, large lot, 1/2 acre, large bedrooms, lots more extras. \$114,900. (4787)

201 Houses
HARTLAND. English Tudor, 2,200 sq. ft., 4 bedrooms, 2 1/2 baths, large lot, \$132,900. Call for appointment. (313)852-5243.

201 Houses
HARTLAND. Have you outgrown your present home? Move into this gorgeous three bedroom home with room for expansion. Has huge rear deck, large lot, 1/2 acre, large bedrooms, lots more extras. \$114,900. (4787)

201 Houses
HARTLAND. English Tudor, 2,200 sq. ft., 4 bedrooms, 2 1/2 baths, large lot, \$132,900. Call for appointment. (313)852-5243.

201 Houses
HARTLAND. Have you outgrown your present home? Move into this gorgeous three bedroom home with room for expansion. Has huge rear deck, large lot, 1/2 acre, large bedrooms, lots more extras. \$114,900. (4787)

201 Houses
HARTLAND. English Tudor, 2,200 sq. ft., 4 bedrooms, 2 1/2 baths, large lot, \$132,900. Call for appointment. (313)852-5243.

201 Houses
HARTLAND. Have you outgrown your present home? Move into this gorgeous three bedroom home with room for expansion. Has huge rear deck, large lot, 1/2 acre, large bedrooms, lots more extras. \$114,900. (4787)

201 Houses
HARTLAND. English Tudor, 2,200 sq. ft., 4 bedrooms, 2 1/2 baths, large lot, \$132,900. Call for appointment. (313)852-5243.

201 Houses
HARTLAND. Have you outgrown your present home? Move into this gorgeous three bedroom home with room for expansion. Has huge rear deck, large lot, 1/2 acre, large bedrooms, lots more extras. \$114,900. (4787)

201 Houses
HARTLAND. English Tudor, 2,200 sq. ft., 4 bedrooms, 2 1/2 baths, large lot, \$132,900. Call for appointment. (313)852-5243.

201 Houses
HARTLAND. Have you outgrown your present home? Move into this gorgeous three bedroom home with room for expansion. Has huge rear deck, large lot, 1/2 acre, large bedrooms, lots more extras. \$114,900. (4787)

201 Houses
HARTLAND. English Tudor, 2,200 sq. ft., 4 bedrooms, 2 1/2 baths, large lot, \$132,900. Call for appointment. (313)852-5243.

201 Houses
HARTLAND. Have you outgrown your present home? Move into this gorgeous three bedroom home with room for expansion. Has huge rear deck, large lot, 1/2 acre, large bedrooms, lots more extras. \$114,900. (4787)

201 Houses
HARTLAND. English Tudor, 2,200 sq. ft., 4 bedrooms, 2 1/2 baths, large lot, \$132,900. Call for appointment. (313)852-5243.

201 Houses
HARTLAND. Have you outgrown your present home? Move into this gorgeous three bedroom home with room for expansion. Has huge rear deck, large lot, 1/2 acre, large bedrooms, lots more extras. \$114,900. (4787)

201 Houses
HARTLAND. English Tudor, 2,200 sq. ft., 4 bedrooms, 2 1/2 baths, large lot, \$132,900. Call for appointment. (313)852-5243.

201 Houses
HARTLAND. Have you outgrown your present home? Move into this gorgeous three bedroom home with room for expansion. Has huge rear deck, large lot, 1/2 acre, large bedrooms, lots more extras. \$114,900. (4787)

201 Houses
HARTLAND. English Tudor, 2,200 sq. ft., 4 bedrooms, 2 1/2 baths, large lot, \$132,900. Call for appointment. (313)852-5243.

201 Houses
HARTLAND. Have you outgrown your present home? Move into this gorgeous three bedroom home with room for expansion. Has huge rear deck, large lot, 1/2 acre, large bedrooms, lots more extras. \$114,900. (4787)

201 Houses
HARTLAND. English Tudor, 2,200 sq. ft., 4 bedrooms, 2 1/2 baths, large lot, \$132,900. Call for appointment. (313)852-5243.

201 Houses
HARTLAND. Have you outgrown your present home? Move into this gorgeous three bedroom home with room for expansion. Has huge rear deck, large lot, 1/2 acre, large bedrooms, lots more extras. \$114,900. (4787)

201 Houses
HARTLAND. English Tudor, 2,200 sq. ft., 4 bedrooms, 2 1/2 baths, large lot, \$132,900. Call for appointment. (313)852-5243.

201 Houses
HARTLAND. Have you outgrown your present home? Move into this gorgeous three bedroom home with room for expansion. Has huge rear deck, large lot, 1/2 acre, large bedrooms, lots more extras. \$114,900. (4787)

201 Houses
HARTLAND. English Tudor, 2,200 sq. ft., 4 bedrooms, 2 1/2 baths, large lot, \$132,900. Call for appointment. (313)852-5243.

201 Houses
HARTLAND. Have you outgrown your present home? Move into this gorgeous three bedroom home with room for expansion. Has huge rear deck, large lot, 1/2 acre, large bedrooms, lots more extras. \$114,900. (4787)

201 Houses
HARTLAND. English Tudor, 2,200 sq. ft., 4 bedrooms, 2 1/2 baths, large lot, \$132,900. Call for appointment. (313)852-5243.

201 Houses
HARTLAND. Have you outgrown your present home? Move into this gorgeous three bedroom home with room for expansion. Has huge rear deck, large lot, 1/2 acre, large bedrooms, lots more extras. \$114,900. (4787)

201 Houses
HARTLAND. English Tudor, 2,200 sq. ft., 4 bedrooms, 2 1/2 baths, large lot, \$132,900. Call for appointment. (313)852-5243.

201 Houses
HARTLAND. Have you outgrown your present home? Move into this gorgeous three bedroom home with room for expansion. Has huge rear deck, large lot, 1/2 acre, large bedrooms, lots more extras. \$114,900. (4787)

201 Houses
HARTLAND. English Tudor, 2,200 sq. ft., 4 bedrooms, 2 1/2 baths, large lot, \$132,900. Call for appointment. (313)852-5243.

\$1995 SPECIALS

OF THE WEEK

BRING IN THIS AD... it's worth \$100 toward your car purchase

NEW DEALER
BRIGHTON DISCOUNT OUTLET
9797 E. Grand River, Brighton, MI
Phone (313) 227-7253

Open Mon & Thurs 8:30 til 9 p.m.
Tues, Wed, & Fri 8:30-6pm
Saturday 9 to 4pm

BAD CREDIT • NO CREDIT • FRESH START PROGRAM

- | | |
|------------------------------|------|
| 1980 T-BIRD LANDAU | 1995 |
| 1978 CHEV. CARGO VAN | 1995 |
| 1973 PLY DUSTER | 1995 |
| 1979 DODGE MAGNUM | 1995 |
| 1979 CHEV. CAPRICE CLASSIC | 1995 |
| 1978 CHEV. M. CARLO | 1995 |
| 1978 CHEV. IMPALA | 1995 |
| 1978 FORD LTD | 1995 |
| 1980 T-BIRD LANDAU | 1995 |
| 1980 PONTIAC PHOENIX | 1995 |
| 1981 DODGE ARIES | 1995 |
| 1981 FORD GRANADA | 1995 |
| 1981 DATSUN 310 | 1995 |
| 1984 MERC. LYNX DIESEL WAGON | 1995 |
| 1978 CHEV. CARGO VAN | 1995 |
| 1982 MERCURY LYNX WAGON | 1995 |
| 1982 FORD ESCORT | 1995 |

BRIGHTON DISCOUNT OUTLET
"CAR BUYING MADE FUN AGAIN!"

SPIKER

LARGEST VOLUME FORD-MERCURY DEALERSHIP
IN SOUTHEASTERN MICHIGAN FOR 20 CONTINUOUS YEARS

Supermarket Savings
FINAL OPPORTUNITY
Offer Ends 5-11-88

200 FORD'S-MERCURY'S FORD TRUCKS
IMMEDIATE DELIVERY

\$1000.00 CASH BACK

Ford Motor Employees A & Z Plans Are Eligible
See Spiker Ford-Mercury For Details

INTRODUCING THE 1989 "PROBE"
Order Yours Today!

BUY or LEASE
ORDER YOURS TODAY
A, B & Z PLANS WELCOME

SELLING FORDS AND MERCURYS SINCE 1958
BRING US YOUR BEST DEAL... WE'LL MAKE IT BETTER

SPIKER **FORD MERCURY**

130 S. Milford Road, Milford
684-1715 or 963-5587

OPEN Monday & Thursday 'til 9
Tuesday, Wednesday, Friday 'til 6

- | | | | | | |
|---|--|---|--|---|---|
| 1981 PONTIAC Bonneville, 2 door, low mileage. Excellent condition. \$2,000 or best offer. (313)227-4291. | 1982 CAMARO Low miles, 4 speed, air, \$3,800. (313)227-4291. | 1983 OLDS Cutlass Wagon, Air, automatic, power steering, 110,000 miles. \$4,650. (313)227-4291. | 1984 FIREBIRD, V-6, automatic, air, power steering, 110,000 miles. \$4,650. (313)227-4291. | 1985 CAVALIER CS, 5 speed, 4 door, low mileage. \$2,700 or best offer. (313)227-4291. | 1986 DODGE Daytona, turbo, good condition. \$5,700. (313)227-4291. |
| 1981 PONTIAC Bonneville, air, am/fm stereo. Excellent condition. \$2,700. (313)227-4291. | 1982 CAMARO Beretta, V-6, automatic, loaded. Low miles. Summer car, stored in winter. Excellent condition. \$3,200. (313)227-4291. | 1983 OLDS Cutlass Supreme, 4 door, low mileage. \$4,650. (313)227-4291. | 1984 FIREBIRD, V-6, automatic, air, power steering, 110,000 miles. \$4,650. (313)227-4291. | 1985 CAVALIER Wagon, 110,000 miles. \$2,700 or best offer. (313)227-4291. | 1986 DODGE Daytona Turbo, loaded, everything but sunroof. \$5,700. (313)227-4291. |
| 1981 VW Scirocco S, V-6, 5 speed, great condition. \$2,500 or best. (313)227-4291. | 1982 CAMARO Camaro, V-6, automatic, loaded. Low miles. Summer car, stored in winter. Excellent condition. \$3,200. (313)227-4291. | 1983 OLDS Cutlass Supreme, 4 door, low mileage. \$4,650. (313)227-4291. | 1984 FIREBIRD, V-6, automatic, air, power steering, 110,000 miles. \$4,650. (313)227-4291. | 1985 CAVALIER Wagon, 110,000 miles. \$2,700 or best offer. (313)227-4291. | 1986 DODGE Daytona Turbo, loaded, everything but sunroof. \$5,700. (313)227-4291. |
| 1982 2 door ZEPHYR, Good condition. \$1,500. Please call. (313)227-4291. | 1983 CAMARO Camaro, V-6, automatic, loaded. Low miles. Summer car, stored in winter. Excellent condition. \$3,200. (313)227-4291. | 1984 OLDS Cutlass Supreme, 4 door, low mileage. \$4,650. (313)227-4291. | 1985 FIREBIRD, V-6, automatic, air, power steering, 110,000 miles. \$4,650. (313)227-4291. | 1986 CAVALIER Wagon, 110,000 miles. \$2,700 or best offer. (313)227-4291. | 1987 DODGE Daytona Turbo, loaded, everything but sunroof. \$5,700. (313)227-4291. |
| 1982 BUICK Skylark, 4 cylinder automatic, Great condition. \$2,900. (313)227-4291. | 1983 CAMARO Camaro, V-6, automatic, loaded. Low miles. Summer car, stored in winter. Excellent condition. \$3,200. (313)227-4291. | 1984 OLDS Cutlass Supreme, 4 door, low mileage. \$4,650. (313)227-4291. | 1985 FIREBIRD, V-6, automatic, air, power steering, 110,000 miles. \$4,650. (313)227-4291. | 1986 CAVALIER Wagon, 110,000 miles. \$2,700 or best offer. (313)227-4291. | 1987 DODGE Daytona Turbo, loaded, everything but sunroof. \$5,700. (313)227-4291. |
| 1982 CAVALIER Wagon, 4 speed. \$1,500. (313)227-4291. | 1983 CAMARO Camaro, V-6, automatic, loaded. Low miles. Summer car, stored in winter. Excellent condition. \$3,200. (313)227-4291. | 1984 OLDS Cutlass Supreme, 4 door, low mileage. \$4,650. (313)227-4291. | 1985 FIREBIRD, V-6, automatic, air, power steering, 110,000 miles. \$4,650. (313)227-4291. | 1986 CAVALIER Wagon, 110,000 miles. \$2,700 or best offer. (313)227-4291. | 1987 DODGE Daytona Turbo, loaded, everything but sunroof. \$5,700. (313)227-4291. |
| 1982 CUTLASS Supreme, 4 door, V-6, power everything, velour interior. Excellent condition. \$3,950. (313)227-4291. | 1983 CAMARO Camaro, V-6, automatic, loaded. Low miles. Summer car, stored in winter. Excellent condition. \$3,200. (313)227-4291. | 1984 OLDS Cutlass Supreme, 4 door, low mileage. \$4,650. (313)227-4291. | 1985 FIREBIRD, V-6, automatic, air, power steering, 110,000 miles. \$4,650. (313)227-4291. | 1986 CAVALIER Wagon, 110,000 miles. \$2,700 or best offer. (313)227-4291. | 1987 DODGE Daytona Turbo, loaded, everything but sunroof. \$5,700. (313)227-4291. |
| 1982 MERCURY LNT, 4 speed, sunroof, power brakes, air, rear defog, cloth, am/fm cassette, very clean. \$2,000 or best offer. (313)227-4291. | 1983 CAMARO Camaro, V-6, automatic, loaded. Low miles. Summer car, stored in winter. Excellent condition. \$3,200. (313)227-4291. | 1984 OLDS Cutlass Supreme, 4 door, low mileage. \$4,650. (313)227-4291. | 1985 FIREBIRD, V-6, automatic, air, power steering, 110,000 miles. \$4,650. (313)227-4291. | 1986 CAVALIER Wagon, 110,000 miles. \$2,700 or best offer. (313)227-4291. | 1987 DODGE Daytona Turbo, loaded, everything but sunroof. \$5,700. (313)227-4291. |
| 1982 OLDS Cutlass Classic, Loaded. Good condition. \$2,900 or best offer. (313)227-4291. | 1983 CAMARO Camaro, V-6, automatic, loaded. Low miles. Summer car, stored in winter. Excellent condition. \$3,200. (313)227-4291. | 1984 OLDS Cutlass Supreme, 4 door, low mileage. \$4,650. (313)227-4291. | 1985 FIREBIRD, V-6, automatic, air, power steering, 110,000 miles. \$4,650. (313)227-4291. | 1986 CAVALIER Wagon, 110,000 miles. \$2,700 or best offer. (313)227-4291. | 1987 DODGE Daytona Turbo, loaded, everything but sunroof. \$5,700. (313)227-4291. |
| 1982 SKYLARK, 4 door, Air, Power steering, brakes and locks. 88,000 miles. Looks good. \$1,200. Call (313)227-4291. | 1983 CAMARO Camaro, V-6, automatic, loaded. Low miles. Summer car, stored in winter. Excellent condition. \$3,200. (313)227-4291. | 1984 OLDS Cutlass Supreme, 4 door, low mileage. \$4,650. (313)227-4291. | 1985 FIREBIRD, V-6, automatic, air, power steering, 110,000 miles. \$4,650. (313)227-4291. | 1986 CAVALIER Wagon, 110,000 miles. \$2,700 or best offer. (313)227-4291. | 1987 DODGE Daytona Turbo, loaded, everything but sunroof. \$5,700. (313)227-4291. |
| 1982 MERCURY Lynx LS, 4 door, loaded. 3,000 miles. \$3,400. Call (313)227-4291. | 1983 CAMARO Camaro, V-6, automatic, loaded. Low miles. Summer car, stored in winter. Excellent condition. \$3,200. (313)227-4291. | 1984 OLDS Cutlass Supreme, 4 door, low mileage. \$4,650. (313)227-4291. | 1985 FIREBIRD, V-6, automatic, air, power steering, 110,000 miles. \$4,650. (313)227-4291. | 1986 CAVALIER Wagon, 110,000 miles. \$2,700 or best offer. (313)227-4291. | 1987 DODGE Daytona Turbo, loaded, everything but sunroof. \$5,700. (313)227-4291. |

BRIGHTON BRIGHTON, MI.
(Formerly Wilson Ford-Mercury)

DEMO SALE!

RANGER SUPER CAB TAURUS ESCORT GT BRONCO II

WE INCLUDE DESTINATION & PREP IN OUR PRICES
*ADD ONLY TAX, TITLE, AND PLATES

<p>"88" T-BIRD LX 2 DR. List \$15,100 Brighton Ford Rebate \$500 Stock No. 8022 Only \$15,008*</p> <p>"88" MUSTANG LX 2 DR. HATCHBACK List \$12,117 Brighton Ford Rebate \$500 Stock No. 1005 Only \$12,417*</p> <p>"88" ESCORT GT 2 DR. HATCHBACK List \$9,289 Brighton Ford Rebate \$500 Stock No. 8024 Only \$9,289*</p> <p>"88" ESCORT GT 2 DR. HATCHBACK List \$9,341 Brighton Ford Rebate \$500 Stock No. 8028 Only \$9,341*</p> <p>"88" COUGAR LS 2 DR. List \$13,965 Brighton Ford Rebate \$500 Stock No. 7056 Only \$13,965*</p> <p>"88" TOPAZ 4 DR. LS List \$11,535 Brighton Ford Rebate \$500 Stock No. 7063 Only \$11,535*</p> <p>"88" COUGAR LS 2 DR. List \$14,971 Brighton Ford Rebate \$500 Stock No. 7072 Only \$14,971*</p>	<p>"88" GRAND MARQUIS LS 4 DR. SDN. List \$17,896 Brighton Ford Rebate \$500 Stock No. 8014 Only \$17,896*</p> <p>"88" TAURUS GL List \$13,132 Brighton Ford Rebate \$500 Stock No. 8016 Only \$13,132*</p> <p>"88" TAURUS GL List \$13,249 Brighton Ford Rebate \$500 Stock No. 8016 Only \$13,249*</p> <p>"88" TAURUS LX 4 DR. List \$15,471 Brighton Ford Rebate \$500 Stock No. 8011 Only \$15,471*</p> <p>"88" LTD CROWN VICTORIA LX 4 DR. List \$16,697 Brighton Ford Rebate \$500 Stock No. 8011 Only \$16,697*</p> <p>"88" TEMPO GLS 4 DR. List \$11,698 Brighton Ford Rebate \$500 Stock No. 8012 Only \$11,698*</p> <p>"88" THUNDERBOLT TURBO COUPE List \$16,878 Brighton Ford Rebate \$500 Stock No. 8015 Only \$16,878*</p>	<p>"88" RANGER SUPERCAB STX List \$12,659 Brighton Ford Rebate \$500 Stock No. 8117 Only \$12,659*</p> <p>"88" RANGER SUPERCAB XLT List \$11,612 Brighton Ford Rebate \$500 Stock No. 8117 Only \$11,612*</p> <p>"88" RANGER SUPERCAB STX List \$13,764 Brighton Ford Rebate \$500 Stock No. 8117 Only \$13,764*</p> <p>"88" RANGER SUPERCAB XLT List \$11,284 Brighton Ford Rebate \$500 Stock No. 8117 Only \$11,284*</p> <p>"88" BRONCO II 4x4 XLT List \$16,762 Brighton Ford Rebate \$500 Stock No. 1657 Only \$16,762*</p> <p>"Beautiful Truck" "87" F-150 4x4 XLT List \$14,321 Brighton Ford Rebate \$500 Stock No. 1647 Only \$14,321*</p> <p>"88" BRONCO II 4x4 XLT List \$13,717 Brighton Ford Rebate \$500 Stock No. 1411 Only \$13,717*</p>
--	--	---

SPRING USED CARS SPECIALS
Our Lot Is Blooming With Great Spring Bargains
Special Purchase Sale

1988 FORD ESCORT & LYNX to choose from	1986 LTD II's V-6, auto, air, hurry only 4 left!	1987 PONTIAC GRAND AM Automatic, air condition, practical. Good
1985 EXP White, 5 speed, AM/FM	1984 CHEVY CORVETTE Ready for summer with only 20,000 miles. Glass top, loaded	1986 FORD MUSTANG Air, automatic, one owner, 111,000 miles. AM/FM cassette
1984 T-BIRD TURBO Coupe, silver, auto, air, low miles	1986 CHEVY CAMARO White, auto, air, 23,000 miles, one owner	1986 CHEVROLET MONTE CARLO SS Silver, loaded, 11,000 miles
1987 PONTIAC SUNBIRD White, 4 dr, auto, air	1986 MERKUR XR4Ti Red, loaded, European Performance. Bargain Price	1987 FORD TAURUS Automatic, power windows, 6 speakers. Low miles. Save Hundreds
1983 OLD CUTLASS SUPREME Coupe, Rear wheel drive, V-6, auto, air, loaded	1985 MERCURY CAPRI 5.0 liter, Grand Prix IV Edition, 11,000 miles. SAVE	1987 FORD ESCORT Black, 4 door, 11,000 miles, one owner. SAVE
1985 FORD BRONCO II Eddie Bauer, loaded, auto, air, new tires	1986 FORD F-150 PICK-UP Red, automatic, 6 cyl., low miles	1983 NISSAN STANZA Beige, air, automatic, dependability
1986 FORD E-150 CLUBWAGON XL, red, automatic, air, power windows. Looks like new!	1986 FORD ESCORTS 4 dr, auto, air, AM/FM, just 3 left	1984 MERCURY COLONY PARK WAGON Blue, Full Size, V-6, Loaded

BRIGHTON BRIGHTON, MI.
"Car Buying Made Fun Again!"
8704 Grand River, (313) 227-1171
HOURS: Mon. & Thurs. 8:30-9pm; Wed., Tues. & Fri. 8:30-6pm; Sat. 9:00-4pm
Notice! Service & Parts open til 9 PM Monday & Thursday.

- | | | | | |
|---|---|--|--|---|
| 1985 OLDSMOBILE Cutlass, 2 door, air conditioning, automatic, am/fm stereo. \$5,700. (313)227-4291. | 1986 CHEVROLET Nova, 4 door, 5 speed, am/fm cassette stereo. One owner. \$5,700. (313)227-4291. | 1986 CHRYSLER Laser Turbo, Low mileage. Well maintained. \$6,500. (313)227-4291. | 1986 ESCORT, \$3,800 or best offer. Evenings. (313)227-4291. | 1986 ENCORE, Red, 2 door hatchback, 4 speed, 40 mpg. Excellent condition. \$4,200. (313)227-4291. |
| 1985 OLDSMOBILE Cutlass, 2 door, air conditioning, automatic, am/fm stereo. \$5,700. (313)227-4291. | 1986 CHEVROLET Nova, 4 door, 5 speed, am/fm cassette stereo. One owner. \$5,700. (313)227-4291. | 1986 CHRYSLER Laser Turbo, Low mileage. Well maintained. \$6,500. (313)227-4291. | 1986 ESCORT, \$3,800 or best offer. Evenings. (313)227-4291. | 1986 ENCORE, Red, 2 door hatchback, 4 speed, 40 mpg. Excellent condition. \$4,200. (313)227-4291. |
| 1985 OLDSMOBILE Cutlass, 2 door, air conditioning, automatic, am/fm stereo. \$5,700. (313)227-4291. | 1986 CHEVROLET Nova, 4 door, 5 speed, am/fm cassette stereo. One owner. \$5,700. (313)227-4291. | 1986 CHRYSLER Laser Turbo, Low mileage. Well maintained. \$6,500. (313)227-4291. | 1986 ESCORT, \$3,800 or best offer. Evenings. (313)227-4291. | 1986 ENCORE, Red, 2 door hatchback, 4 speed, 40 mpg. Excellent condition. \$4,200. (313)227-4291. |
| 1985 OLDSMOBILE Cutlass, 2 door, air conditioning, automatic, am/fm stereo. \$5,700. (313)227-4291. | 1986 CHEVROLET Nova, 4 door, 5 speed, am/fm cassette stereo. One owner. \$5,700. (313)227-4291. | 1986 CHRYSLER Laser Turbo, Low mileage. Well maintained. \$6,500. (313)227-4291. | 1986 ESCORT, \$3,800 or best offer. Evenings. (313)227-4291. | 1986 ENCORE, Red, 2 door hatchback, 4 speed, 40 mpg. Excellent condition. \$4,200. (313)227-4291. |
| 1985 OLDSMOBILE Cutlass, 2 door, air conditioning, automatic, am/fm stereo. \$5,700. (313)227-4291. | 1986 CHEVROLET Nova, 4 door, 5 speed, am/fm cassette stereo. One owner. \$5,700. (313)227-4291. | 1986 CHRYSLER Laser Turbo, Low mileage. Well maintained. \$6,500. (313)227-4291. | 1986 ESCORT, \$3,800 or best offer. Evenings. (313)227-4291. | 1986 ENCORE, Red, 2 door hatchback, 4 speed, 40 mpg. Excellent condition. \$4,200. (313)227-4291. |

ANNOUNCING THE Spring Special VOYAGER!

FREE TANK OF GAS with every Voyager!

BILL BROWN USED CARS
3500 Plymouth Rd., Livonia 22-900

BILL BROWN FORD 522-0030

JUST 1,000 OF THESE UNIQUE LIMITED-EDITION VOYAGERS. EACH WITH FACTORY DISCOUNT!

ONLY **\$13,168!**

THESE SPECIALLY-PRICED, SPECIALLY-CUSTOMIZED PLYMOUTH VOYAGERS COME WITH A 7-OPTION PACKAGE THAT SAVES YOU HUNDREDS.*

7-Option Package:
Automatic Transmission
Air Conditioning
Anti-Fix Stereo
Rear Defogger
Spring Special Insignia
Spring Special Stripes
Plus Chrysler's 7-Year/70,000-Mile Protection

Plymouth Voyager is Number One in customer satisfaction among all minivans. And now you can get fantastic deals on this unique customized version!

HURRY! SPRING SPECIAL VOYAGERS ARE OFFERED ONLY WHILE SUPPLIES LAST! SEE US NOW!

BRIGHTON CHRYSLER PLYMOUTH • DODGE
9827 E. Grand River • 229-4100

FINANCING FOR EVERYONE.
CREDIT PROBLEMS OR BANKRUPT.
NEW CREDIT PROGRAM AS LOW AS \$99 Per Mo.
WE GUARANTEE YOUR CREDIT WILL BE APPROVED.

Don Foss USED CARS
Phone Appts. Accepted
483-0614
1370 E. Michigan Ave., Ypsilanti, MI 48198
Mon-Fri. 9-7, Sat. 10-3

SUPERIOR'S SPRING BLOWOUT SALE NOW THRU APRIL 30TH

<p>1988 98 Regency</p> <p>Original Sticker \$20,562 Superior Discount \$2,104 Rebate \$18,458 YOU PAY \$17,708*</p> <p>Safari 8 Passenger Van</p> <p>Tinted Glass, Power Windows & Door Locks, A/C, V-6, Auto Cruise, Tilt, AM/FM Cassette, 27 Gal. Fuel tank, H/D Shocks, Fog Lamps</p> <p>Priced To Sell 4 To Choose From No Dealers Please</p>	<p>1988 1/2 Ton Pickup</p> <p>FREE Air Conditioning Many To Choose From</p> <p>1988 Cadillac Sedan DeVille</p> <p>Loaded!</p> <p>Cash incentive offer ends April 30, 1988</p> <p>Cadillac Owner loyalty cash incentive \$1,250 Rebate to certified owners</p> <p>Original Sticker \$25,482 Superior Discount 3,581 YOU PAY \$21,901*</p>
---	--

Superior Olds-Cadillac-GMC
8282 W. Grand River, Brighton
Phone 227-1100
New & Used Sales Open Saturday

GM QUALITY SERVICE PARTS
GENERAL MOTORS CORPORATION

HUGE SAVINGS ON DEMOS

THIS WEEKS SPECIAL

1984 GMC STARCRAFT CONVERSION VAN ONLY \$8400

1985 DODGE DIPOMAT
4 Dr. Auto, Air, Stereo, Low Miles, Still under fact. warranty. Only **\$4900**

1984 CHRYSLER E-CLASS
4 Dr. Auto, Air, Stereo, 20,000 Miles. Only **\$5400**

1985 TOPAZ 2 DR GL
Auto, Air, Stereo, Low Miles. Only **\$5400**

1984 MERC COLONY PARK STA-WGN
Full Power, 10 Passenger, Air, Stereo. Only **\$5800**

1986 FORD F-150 PICKUP
6 Cyl., 4 SPD. Only **\$5900**

1986 EXP SPORT
Air, Stereo, Moon Roof. Only **\$6700**

1985 T-BIRD
V-6 Auto, Air, Stereo, Tilt Cruise, Full Power. Only **\$6900**

1983 MUST GLX CONV.
V-6, Auto, Air. Only **\$6900**

1985 MERC GRAND MARQ LS
4 Dr., Velour Trim, Every Option. Only **\$8800**

1985 MUSTANG GT T-TOPS
5 SPD., Air, Stereo, Tilt Cruise. Only **\$8800**

1986 MERC SABLE LS STA-WGN
Leather, Insta-Clear Windshield, Every Power Option. Only **\$8900**

1986 MUSTANG GT T-TOPS
Stereo, cass, charcoal. Only **\$9800**

1985 CADILLAC FLEETWOOD BROUGHAM
Velour Trim, Full Power. Only **\$9900**

1986 T-BIRD TURBO COUPE
5 Spd., Leather Trim, P.S., P.B., P. Wind, P. Locks, P. Seats, Tilt Cruise, Stereo Cassette with Equalizer, 13,000 Miles. Only **\$10,800**

1985 LINCOLN CONT. GIVENCHY SERIES
Tu-Tone, Full Power, Tilt Cruise, Stereo, Under Fact. Warr. Only **\$10,900**

1987 FORD F-150 XLT LARIAT
Only **\$11,600**

1980 CORVETTE
Glass Tops, Auto, Air, Leather, Very Clean. Only **\$12,500**

1984 CADILLAC ELDO TOURING COUPE
Moonroof, Leather, Full Power. Only **\$12,800**

1985 LINC TOWN CAR
4 Dr., Signature Series, Triple White Leather, Full Power. Only **\$13,500**

1988 SCORPIO
Moonroof, Leather, Every Option. Only **\$19,800**

1987 CORVETTE CONV.
Leather, Bosses, Stereo, Full Power. Only **\$27,500**

MANY MORE TO CHOOSE FROM

HILLTOP FORD
LIVINGSTON COUNTY'S NO. 1 USED CAR DEALER
(517)546-2250 AT THE TOP OF THE HILL Howell

240 Automobiles

1987 GMC Customized Min. Van. Excellent condition. \$13,985-8079 after 6 p.m.

MUSTANG 1987 GT's. Automatic or disc. 1st power. 2nd cruise. Information callings 311.895.

1970/80/81 1984 SE. Power windows, power locks, 1st power. 2nd disc. 311.895.

SCHWABER, 10 is choice from Sarnung 311.895.

240 Automobiles

1988 EXP Ford Loaded 5,000 miles. Must see excellent. \$12,987-82236

1988 Ford Tempo GL. Extra. Under 4000 miles. \$10,000. (312)228-6276.

240 Automobiles

1988 JEEP Cherokee 1.6. 40,000 miles, new body. \$9,500. (517)544-3032

1975/64/83/87 Chevrolet 1.6. Very custom. Must see \$5,600 11 p.m. D. (517)544-3032

MERCURY TOPAZ GS. Four door, loaded. With 1st on ESP. excellent on 100. 56,800. (517)544-3134

"O"

DOWN!

ESCORTS

at a stock

TEMPO'S

Good condition

MUSTANG

GT's & Convertibles

VAN CONVERSIONS

Good condition

AEROSTARS

Loaded from \$9,995

on approved credit plus tax & up.

Extra on select models.

BILL BROWN

FORD

522-0030

INVENTORY

REDUCTION

'88 SUNBURD

Power steering and brakes. 1st automatic. 2nd power. 3rd cruise. 4th power windows. 5th power locks. 6th power mirrors. 7th power windows. 8th power locks. 9th power windows. 10th power locks. 11th power windows. 12th power locks. 13th power windows. 14th power locks. 15th power windows. 16th power locks. 17th power windows. 18th power locks. 19th power windows. 20th power locks. 21st power windows. 22nd power locks. 23rd power windows. 24th power locks. 25th power windows. 26th power locks. 27th power windows. 28th power locks. 29th power windows. 30th power locks. 31st power windows. 32nd power locks. 33rd power windows. 34th power locks. 35th power windows. 36th power locks. 37th power windows. 38th power locks. 39th power windows. 40th power locks. 41st power windows. 42nd power locks. 43rd power windows. 44th power locks. 45th power windows. 46th power locks. 47th power windows. 48th power locks. 49th power windows. 50th power locks. 51st power windows. 52nd power locks. 53rd power windows. 54th power locks. 55th power windows. 56th power locks. 57th power windows. 58th power locks. 59th power windows. 60th power locks. 61st power windows. 62nd power locks. 63rd power windows. 64th power locks. 65th power windows. 66th power locks. 67th power windows. 68th power locks. 69th power windows. 70th power locks. 71st power windows. 72nd power locks. 73rd power windows. 74th power locks. 75th power windows. 76th power locks. 77th power windows. 78th power locks. 79th power windows. 80th power locks. 81st power windows. 82nd power locks. 83rd power windows. 84th power locks. 85th power windows. 86th power locks. 87th power windows. 88th power locks. 89th power windows. 90th power locks. 91st power windows. 92nd power locks. 93rd power windows. 94th power locks. 95th power windows. 96th power locks. 97th power windows. 98th power locks. 99th power windows. 100th power locks.

WAS SALE \$8257 *

(312) 222-8636

'88 GMC 5-15 EXTENDED CAB 4X2 PICKUP

Stainless steel. 1st power. 2nd cruise. 3rd power windows. 4th power locks. 5th power windows. 6th power locks. 7th power windows. 8th power locks. 9th power windows. 10th power locks. 11th power windows. 12th power locks. 13th power windows. 14th power locks. 15th power windows. 16th power locks. 17th power windows. 18th power locks. 19th power windows. 20th power locks. 21st power windows. 22nd power locks. 23rd power windows. 24th power locks. 25th power windows. 26th power locks. 27th power windows. 28th power locks. 29th power windows. 30th power locks. 31st power windows. 32nd power locks. 33rd power windows. 34th power locks. 35th power windows. 36th power locks. 37th power windows. 38th power locks. 39th power windows. 40th power locks. 41st power windows. 42nd power locks. 43rd power windows. 44th power locks. 45th power windows. 46th power locks. 47th power windows. 48th power locks. 49th power windows. 50th power locks. 51st power windows. 52nd power locks. 53rd power windows. 54th power locks. 55th power windows. 56th power locks. 57th power windows. 58th power locks. 59th power windows. 60th power locks. 61st power windows. 62nd power locks. 63rd power windows. 64th power locks. 65th power windows. 66th power locks. 67th power windows. 68th power locks. 69th power windows. 70th power locks. 71st power windows. 72nd power locks. 73rd power windows. 74th power locks. 75th power windows. 76th power locks. 77th power windows. 78th power locks. 79th power windows. 80th power locks. 81st power windows. 82nd power locks. 83rd power windows. 84th power locks. 85th power windows. 86th power locks. 87th power windows. 88th power locks. 89th power windows. 90th power locks. 91st power windows. 92nd power locks. 93rd power windows. 94th power locks. 95th power windows. 96th power locks. 97th power windows. 98th power locks. 99th power windows. 100th power locks.

WAS SALE \$10,290 *

(312) 222-8636

'88 GRAND AM COUPE 2-DOOR

Full customization. 1st power. 2nd cruise. 3rd power windows. 4th power locks. 5th power windows. 6th power locks. 7th power windows. 8th power locks. 9th power windows. 10th power locks. 11th power windows. 12th power locks. 13th power windows. 14th power locks. 15th power windows. 16th power locks. 17th power windows. 18th power locks. 19th power windows. 20th power locks. 21st power windows. 22nd power locks. 23rd power windows. 24th power locks. 25th power windows. 26th power locks. 27th power windows. 28th power locks. 29th power windows. 30th power locks. 31st power windows. 32nd power locks. 33rd power windows. 34th power locks. 35th power windows. 36th power locks. 37th power windows. 38th power locks. 39th power windows. 40th power locks. 41st power windows. 42nd power locks. 43rd power windows. 44th power locks. 45th power windows. 46th power locks. 47th power windows. 48th power locks. 49th power windows. 50th power locks. 51st power windows. 52nd power locks. 53rd power windows. 54th power locks. 55th power windows. 56th power locks. 57th power windows. 58th power locks. 59th power windows. 60th power locks. 61st power windows. 62nd power locks. 63rd power windows. 64th power locks. 65th power windows. 66th power locks. 67th power windows. 68th power locks. 69th power windows. 70th power locks. 71st power windows. 72nd power locks. 73rd power windows. 74th power locks. 75th power windows. 76th power locks. 77th power windows. 78th power locks. 79th power windows. 80th power locks. 81st power windows. 82nd power locks. 83rd power windows. 84th power locks. 85th power windows. 86th power locks. 87th power windows. 88th power locks. 89th power windows. 90th power locks. 91st power windows. 92nd power locks. 93rd power windows. 94th power locks. 95th power windows. 96th power locks. 97th power windows. 98th power locks. 99th power windows. 100th power locks.

WAS SALE \$9788 *

(312) 222-8636

'88 3/4 TON GMC CAVENDISH

Door gages, passenger seat, dual mirrors, heavy duty springs, 1st power. 2nd cruise. 3rd power windows. 4th power locks. 5th power windows. 6th power locks. 7th power windows. 8th power locks. 9th power windows. 10th power locks. 11th power windows. 12th power locks. 13th power windows. 14th power locks. 15th power windows. 16th power locks. 17th power windows. 18th power locks. 19th power windows. 20th power locks. 21st power windows. 22nd power locks. 23rd power windows. 24th power locks. 25th power windows. 26th power locks. 27th power windows. 28th power locks. 29th power windows. 30th power locks. 31st power windows. 32nd power locks. 33rd power windows. 34th power locks. 35th power windows. 36th power locks. 37th power windows. 38th power locks. 39th power windows. 40th power locks. 41st power windows. 42nd power locks. 43rd power windows. 44th power locks. 45th power windows. 46th power locks. 47th power windows. 48th power locks. 49th power windows. 50th power locks. 51st power windows. 52nd power locks. 53rd power windows. 54th power locks. 55th power windows. 56th power locks. 57th power windows. 58th power locks. 59th power windows. 60th power locks. 61st power windows. 62nd power locks. 63rd power windows. 64th power locks. 65th power windows. 66th power locks. 67th power windows. 68th power locks. 69th power windows. 70th power locks. 71st power windows. 72nd power locks. 73rd power windows. 74th power locks. 75th power windows. 76th power locks. 77th power windows. 78th power locks. 79th power windows. 80th power locks. 81st power windows. 82nd power locks. 83rd power windows. 84th power locks. 85th power windows. 86th power locks. 87th power windows. 88th power locks. 89th power windows. 90th power locks. 91st power windows. 92nd power locks. 93rd power windows. 94th power locks. 95th power windows. 96th power locks. 97th power windows. 98th power locks. 99th power windows. 100th power locks.

WAS SALE \$11,027 *

(312) 222-8636

'88 6000 SEDAN

1st power. 2nd cruise. 3rd power windows. 4th power locks. 5th power windows. 6th power locks. 7th power windows. 8th power locks. 9th power windows. 10th power locks. 11th power windows. 1

1981 ESCORT, runs great,
good condition, am/fm,
cruise, air, \$900 or best.
(313)229-5716.

1983 ESCORT, 4 door,
stereo, standard trans-
mission, high miles, good bod-
\$950. (313)49-2473.

USED CAR SPECIALS



603 W. Grand River
Brighton, MI 48116
Phone 229-8800

"WE BUY USED CARS"

1984 ESCORT 2 DR
Auto, P.S., P.B., Radio,
21,000 Miles **\$3467**

1985 OLDS ROYAL 4 DR LS
Loaded, Clean **\$8995**

1985 PONT. GRAND PRIX
P.S. & P.B., Auto,
Cruise & Tilt, Low Miles **\$6495**

1987 MERC TOPAZ
P.S. & P.B., Auto, A/C,
AM/FM, Priced to Sell **\$8495**

1985 CHEV CELEBRITY
Eurosport, P.S. & P.B., A/C,
AM-FM Cassette, Must See **\$5627**

1984 PONT. SUNBIRD
P.S. & P.B., A/C, Tilt,
Like New **\$4762**

1985 CHEV. MONTE CARLO SS
P.S. & P.B., Auto, A/C,
T-Tops & More **\$8726**

1982 CITATION
P.S. & P.B., Auto, A/C, AM-FM,
Cruise, One Owner **\$2868**

1987 CHEVETTE 4 DR CS
Auto, Radio, Priced To
Sell **\$4762**

1987 MERC. SABLE GS
4 Dr., P.S. & P.B., A/C,
Auto, Cruise & Tilt, Power
Windows **\$12,495**

1986 BUICK PARK AVE
Sport Coupe, Loaded,
Sharp **\$11,460**

1985 S-10 BLAZER
Sport, P.S. & P.B., Auto,
A/C, Tilt, Cruise, Power
Locks & Windows **\$11,469**

CHAMPION CHEVROLET

603 W. Grand River, Brighton
229-8800

FARMINGTON HILLS CHRYSLER ★ PLYMOUTH

\$2500 REBATE **3.8%** A.P.R.*
or FINANCING

ON ALL 1987 & 1988 TURBO NEW YORKER'S

\$1000 REBATE **6.8%** A.P.R.*
or FINANCING

ON ALL
1987 & 1988
CHRYSLER
CONQUEST

\$750 REBATE **7.8%** A.P.R.*
or FINANCING

ON ALL
1987 & 1988
LEBARON
GTS

(Formerly Dick Green Chrysler-Plymouth)

FARMINGTON HILLS CHRYSLER ★ PLYMOUTH

Grand River and Middlebelt,

531-8200 • 476-7900

*Invoice includes dealership group advertising and owner follow-up service. All factory rebates will be used with this sale for additional savings. †36 Months Annual Percentage Rate. Rebates expire May 15th, 1988.

STOCK. IMMED. DELIVERY!

JEANNOTTE

PONTIAC-GMC TRUCKS

14949 Sheldon Rd., Plymouth
 1 mi. W. of M-16 (Jefferson Hwy.)
 HOURS: Sat. 10am - 6pm, Sun. 11am - 5pm, & Thurs.
 *prices include destination charges & applicable rebates

453-2500
963-7192

DON IS DRIVING USED CAR PRICES DOWN

**WE WANT TO
SAVE YOU
MONEY!**

**WE'LL BEAT
ANYBODY'S
DEAL**

**PRICE BUSTER
OF THE MONTH**
**1985 CHRYSLER
NEW YORKER**
 Leather, Loaded
 Beautiful Car

\$7495

**Watch
Don
Slice
Prices**

**86 PONTIAC
GRANDAM**
\$5995

**85 JEEP
WAGONEER**

\$4995

**84
DODGE
CHARGER**

\$2995

**85 OLDS
DELTA 88**
 Royale

\$4495

**87
PLYMOUTH
HORIZON**
 PRICED
TO GO

**86 RENAULT
ALLIANCE**

\$4995

**86 DODGE
CARAVAN LE**

\$10,500

**84 FORD
LTD WAGON**

\$4995

**80 PONTIAC
GRAN PRIZ**
 Like New

\$2195

**86 FORD
EXP**

\$6295

NO DEALERS ALLOWED!

We Buy Clean Used Cars

**BRIGHTON
CHRYSLER**

PLYMOUTH • DODGE
 9827 E. Grand River 229-4100

"Home of the Price Buster"

OPEN SATURDAY 9 TO 5

FREE TANKS OF GAS WITH EVERY PURCHASE

OPEN SATURDAY 9 TO 5

OPEN SATURDAY 9 TO 5
FREE TANKS OF GAS WITH EVERY PURCHASE

OVER 1400
CARS, TRUCKS &
VANS IN STOCK

WE GUARANTEE THE FUTURE VALUE OF YOUR CAR OR TRUCK, NOW!

THE BENEFITS OF FORD MOTOR CREDIT CUSTOMER OPTION PLAN ARE:
DRIVE A NEW FORD EVERY 2 YEARS - NEVER ANY NEGATIVE EQUITY

**1. RETURN THE VEHICLE
TO FORD CREDIT AND
WALK AWAY FROM IT.***

*Pay a \$250 handling charge and, if applicable, excess mileage and wear and tear charges.

**2. PAY OFF THE
FINAL PAYMENT**

**3. REFINANCE THE
FINAL PAYMENT AND
YOUR PAYMENTS WILL
REMAIN THE SAME**

YOU PAY price based on Ford's "Customer Option Plan" financing for 24 months with approved credit. 23 monthly payments and one final future value payment based on 15,000 miles per year, .08¢ per mile excel mileage payment. Final

payment may be made and you retain vehicle; or by selling to Ford per agreed-upon terms subject to \$250 disposal fee & excess wear; or by making same payments at original interest rate until final payment is paid in full.

1988 ESCORT GL 2 DOOR

MANUFACTURER'S LIST
\$9187

YOU PAY \$6447

\$500 Rebate

1.6L F1 F1 4 Cyl. Engine, Automatic, Stereo, P. Steering, P. Brakes, Interior Wipers, R. Window Defroster, Air Conditioning, Elec. Mirrors, Speed Control, Air More
Stock No. 284 Escort GL 2-Door 1.6L 4 Cyl. Cash Price \$9187.00, 1988 Rebate Down Payment, Annual Percentage Rate 11.25%, Pay 23 Months With Bank Approved Credit, Amount Financed \$287.48, Interest \$187.31, Total Of Payments \$947.11 And Final Payment Of \$1572.28.

1988 TEMPO GL 4 DOOR

MANUFACTURER'S LIST
\$9646

YOU PAY \$5789

\$500 Rebate

2.2L F1 H4 Cyl. 4 Cyl. Engine, Automatic, P. Steering, P. Brakes, P. Locks, Elec. Mirrors, Tilt Steering Wheel, P15 TORX BSW, P. Window Defroster, Styled Steel Wheels w/Trim Rings, Air Conditioning
Stock No. 311 Tempo GL 4-Door 2.2L 4 Cyl. Cash Price \$9646.00, 1988 Rebate Down Payment, Annual Percentage Rate 11.25%, Pay 23 Months With Bank Approved Credit, Amount Financed \$287.48, Interest \$187.31, Total Of Payments \$947.11 And Final Payment Of \$1572.28.

1988 RANGER "S"

MANUFACTURER'S LIST
\$8181

YOU PAY \$5870

\$500 Rebate

2.0L 1.6L Engine, 5 Speed, Manual O/D Transmission, P215 RRV, All Season Tires, R. Step Bumper, Headliner, Deluxe Wheel Trim, Cloth Seat, Stereo
Stock No. 417 Ranger "S" 2.0L 1.6L Cash Price \$8181.00, 1988 Rebate Down Payment, Annual Percentage Rate 11.25%, Pay 23 Months With Bank Approved Credit, Amount Financed \$287.48, Interest \$187.31, Total Of Payments \$947.11 And Final Payment Of \$1572.28.

1988 F-150 PICKUP

MANUFACTURER'S LIST
\$12,395

YOU PAY \$6037

\$500 Rebate

1.6L F1 F1 4 Cyl. Engine, Automatic, Custom Trim, Dual Fuel Tanks, Sliding Rear Window, Headliner, Insurance Package, Convenience Grp., 13.5L Sport Wheel Covers, Stereo, P215 TORX BSW, All-Season, Rear Step Bumper, Handling Package, Low-Mounted Bumper, 2.5L Race Auto.
Stock No. 444 F-150 1.6L 4 Cyl. Cash Price \$12,395.00, 1988 Rebate Down Payment, Annual Percentage Rate 11.25%, Pay 23 Months With Bank Approved Credit, Amount Financed \$287.48, Interest \$187.31, Total Of Payments \$947.11 And Final Payment Of \$1572.28.

1988 TAURUS L 4 DOOR

MANUFACTURER'S LIST
\$13,921

YOU PAY \$7902

\$750 Rebate

3.0L F1 F1 4 Cyl. Automatic O/D Transmission, P. Steering, P. Brakes, P. Windows, Defroster, Air Conditioning, Stereo, Speed Control, Interior Wipers, Elec. Day/Click, P205 TORX BSW Tires, Rocker Panel Moldings, Paint Strip
Stock No. 345 Taurus L 4-Door 3.0L 4 Cyl. Cash Price \$13,921.00, 1988 Rebate Down Payment, Annual Percentage Rate 11.25%, Pay 23 Months With Bank Approved Credit, Amount Financed \$287.48, Interest \$187.31, Total Of Payments \$947.11 And Final Payment Of \$1572.28.

1988 AEROSTAR XL WAGON

MANUFACTURER'S LIST
\$14,735

YOU PAY \$8567

\$500 Rebate

3.0L Engine, Automatic O/D Transmission, P215 TORX BSW, 7 Pass, Air Conditioning, Privacy Glass, Rear Window Wiper, Rear Window Defroster, A/S Trim, Speed Control, Tilt Steering Wheel, Stereo w/Cassette, Body Side Moldings
Stock No. 1887 Aerostar XL 3.0L 4 Cyl. Cash Price \$14,735.00, 1988 Rebate Down Payment, Annual Percentage Rate 11.25%, Pay 23 Months With Bank Approved Credit, Amount Financed \$287.48, Interest \$187.31, Total Of Payments \$947.11 And Final Payment Of \$1572.28.

**FACTORY AUTHORIZED
DISCOUNT CENTER FOR**

VAN CONVERSIONS BY:
★ STARCRAFT ★ SANDS ★ HOLIDAY ★ 707 ★
ADVANCED CREATIONS ★ TURTLIE TOP ★
BIVOUC ★ LORRAIN ★ UNIVERSAL

1989 PROBE

FROM \$10,450*

**IMMEDIATE
DELIVERY**

'88 ECONOLINE CONVERSION

EQUIPPED NOT STRIPPED
E.F.I. eng. auto, trans., p.s., p.b., air cond., am/fm stereo case, speed control, tilt, 1224's WSW sport white, full disc mtl., capl. chairs, 1, seal bed, exterior graphics, w/ windows, insulation pkg., drapey pkg., Continental spare.

30 VAN CONVERSIONS
IN STOCK

McDonald Ford

Sale Prices

On Every New and Used Car, Truck and Van

DON'T BE FOOLED BY ADS THAT SHOW YOU ONLY THE BASE PRICE. THESE CARS & TRUCKS ARE LOADED. PRICES INCLUDE ALL THE OPTIONS

SPECIAL VALUE PACKAGES LIKE THESE

1988 Ranger Long Bed  • VLT Trim • Power Steering • Chrome Paint • Sliding Windows • R/WL All Season Tires • Tachometer • Deluxe Wheel Trim • 80/40 Cloth Seat • Power Brakes • Chrome Step Bumper • A/M/FM Stereo Cassette • 2-Tone • Headliner • Too Much More To Mention Was 9981 Discount 1882 Rebate 500 NOW \$7599*	1988 Tempo GL 2 Door  • Air Conditioning • Tilt Wheel • A/M/FM Stereo • Dual Remote Mirrors • Cloth Bucket Seats • Power Steering • Child Safety Locks • Tinted Glass • Styled Steel Wheels • Rear Defroster • Power Locks • Front Wheel Drive • Power Brakes • Too Much More To Mention Was 10048 Discount 1649 Rebate 500 NOW 7899*	1988 Taurus 4 Door  • 2.9 V6 • Air Conditioning • Tilt Wheel • Rear Defroster • Cruise Control • ABS Tires • Clear Coat Paint • Front Wheel Drive • Automatic Trans • Digital Clock • Rocker Panel Moldings • Interior Mirrors • Full Size Spare • Child Safety Locks • Too Much More To Mention Was 13683 Discount 1734 Rebate 750 NOW \$11199*	'88 Escort GT  • Air Conditioning • Tilt Wheel • A/M/FM Stereo Cassettes • Interior Mirrors • Power Steering • Cast Wheels • Sport Cloth Buckets • H.O. Engine • Tinted Glass • Cruise Control • Rear Defroster • Light Security Group • Power Brakes • 15 inch Radial Tires • Instrumentation • Too Much More To List Was 10480 Discount 1481 Rebate 500 NOW \$8499*
--	--	---	---

SUPER SAVINGS ON BRAND NEW CARS & TRUCKS

1988 Escort GT  Was 10543 Discount 1944 Rebate 500 NOW \$8099*	1988 Ranger Supercab  Was 14022 Discount 2224 Rebate 500 NOW \$11299*	1988 Taurus LX 4 Dr.  Was 18859 Discount 3252 Rebate 500 NOW \$13799*	E 150 High Top Custom Van  Was 27725 Discount 4226 Rebate 3000 NOW \$20499*
1988 Festiva L Plus  Was 6852 Discount 330 Rebate 500 NOW 5499*	1988 Bronco II 4X4  Was 16857 Discount 3358 Rebate 300 NOW \$12999*	1988 Crown Victoria 4 Dr.  Was 16365 Discount 2078 NOW \$14299*	1988 T-Bird  Was 15795 Discount 2536 Rebate 600 NOW \$12599*

We Pledge To Give You The Edge!

- Our Prices Include Every Option On The Car or Truck Presented
- These Cars and Trucks Are In Stock Now For Immediate Delivery
- Our Prices Include Dealer Prep
- Our Inventory Is Available For Your Inspection 24 Hours A Day
- Free Full Tank of Gas With Each New Car, Truck or Van Purchase
- Competitive Finance Rates

REBATES UP TO \$3000 On Selected Models

VISIT OUR NEW DISPLAY AREA AT 7 MILE & SHELDON ROAD

1988 Escort 4 Door  Was 8555 Discount 1256 Rebate 500 NOW \$6799*	1988 1/2 EXP  Was 8850 Discount 1351 NOW \$8499*
1988 F-150  Was 11465 Discount 2367 Rebate 500 NOW \$8599*	1988 E-150 Clubwagon  Was 19438 Discount 3239 NOW \$16199*
1988 Taurus 8 Pass. Station Wgn.  Was 14419 Discount 1278 Rebate 750 NOW \$11799*	1988 E-150 Custom Van  Was 22612 Discount 3113 Rebate 3000 NOW \$16499*
1988 Aerostar High Top Custom Van  Was 22648 Discount 2949 Rebate 3000 NOW \$16,699*	100's MORE TO CHOOSE FROM AT SIMILAR SAVINGS

UNHEARD OF SAVINGS ON QUALITY USED CARS

'85 Merc. Marq. 4 dr., pwr., air, tilt, cruise, mint \$5995**	'85 T-Bird Full pwr., air, more \$6999**	'85 LTD II Sta. Wgn. Pwr., air \$5999**	'84 Merc. Grand Marquis Loaded up, one owner, mint \$7999**	'81 Ford Crown Victoria All the toys \$2999**	'84 Tempo GL 5 spd., air, pop roof, sharp \$3999**	'86 Tempo's GL 4 dr., pwr., air, more, large selection \$5999**	'86 Escort GT All the toys, mint cond., 3 to choose \$6499**	'86 T-Bird Turbo, 5 spd., full pwr., air, more \$9599**	'86 Ford Crown Victoria All the toys, like new \$9999**
'87 Mustang's GT 5 spd., all the toys, 2 to choose \$11,999**	Ford Club Wgn & Conv. '83-'86, 6, 12, 15 pass, all auto & dual air, priced from \$7999**	'86 Escorts 4 dr., auto, air, pwr., lge. selection, low miles \$5499**	'85 Merc. Cougar Pwr., air, more, black beauty \$5999**	'84 Bronco II Auto, air, pwr., more, low miles \$6999**	'85 Bronco II Auto, air, pwr., Edie Bauer pkg., all the toys, 15,000 miles, mint \$7999**	'86 Chev. Beauville Van 8 pass., V-8 auto, all the toys, 15,000 miles, mint \$11,999**	'86 Escorts Auto, air, pwr., low miles \$4499**	'87 Ford Taurus GL Full pwr., air, low miles, lge. sel. \$9999**	'85 Chev. S-10 Pickup Auto, pwr., stereo/cass., camper top \$5999**
'83 Ford Crown Victoria Full pwr., one owner, extra sharp \$4999**	'85 Pont. Grand Am Auto, pwr., air, black beauty \$5999**	'87 Ford Ranger XLT's 5 spd., low miles, like new, 2 to choose \$6999**	'86 Lincoln Town Car All the toys, leather, low miles \$14,999**	'87 Escort GL 4 dr., auto, pwr., stereo, mint cond. \$6999**	'87 Ford Crown Victoria Sta. Wgn. All the toys, low miles, like new \$11,999**	'88 Lincoln's Town Cars Loaded up, low miles, lge. selection \$18,999**	'87 Ford Ranger XLT's 4X4, super cab, auto, air, pwr., tilt, cruise, stereo/cass., 15,000 miles, much more \$11,999**	'87 Tempo's GL 4 dr., auto, pwr., air, stereo, defog, low miles, huge selection \$7499**	'83 Chrysler New Yorker All the toys, low miles, mint cond. \$4999**

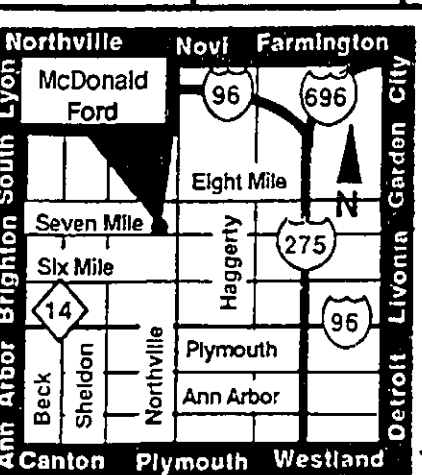

McDONALD FORD

CONVENIENTLY LOCATED

349-1400

550 W. 7 Mile Road Northville

Between Northville Road & Sheldon Road
One Block East of Northville Downs

* Plus Tax, Title, License & Destination
** Plus tax, title & license.

the NOVI NEWS

HOT TIPS

You've checked into the hotel and the bellhop has deposited your bags in the room. You know a tip is expected, but you're not sure how much. You don't want to look cheap, but you don't want to be handing out all your spending cash in tips either. You decide to give him a \$5 bill. Did you give him enough? Did you give him too much?

It's your anniversary and you've decided to take your wife to a nice restaurant. You order a good bottle of wine, the waiter brings it to the table and — after all the rituals of waiting and accepting it have been completed — prepares to leave. Are you required to tip him? You don't want to look cheap, but you don't want to be handing out all your spending cash either. You decide to give him a \$5 bill. Did you give him enough? Did you give him too much?

It's been a rotten day. You decide to have a drink before heading home and stop off at your favorite watering hole to knock one down and wash away the memories. You sit at the bar and have one drink. You know the bartender should get a tip, but what kind of tip is expected for one drink? You don't want to look cheap, but you don't want to be handing out all your spending cash either. You put a \$1 bill on the bar and leave. Did you give him enough? Did you give him too much?

Tipping. Who, what, why, when, where and how much? An estimated 13.5 percent of the American work force is categorized as "service workers" — people who derive a significant portion of their income from the gratuities they receive for performing services. You know it's proper to tip those people. But there's also something inside you which is a bit resentful, too. You recall reading somewhere about the fellow who makes \$6,000 a year waiting tables at a posh restaurant.

At the same time, many people are afflicted with an innate fear of appearing "cheap." You don't want the bellhops, valets, hat check girls and waitresses talking about you behind your back. "Look out for Mr. Shallow Pockets in 503." "The last of the big spenders just gave me a quarter for parking his car." So what is appropriate in the way of tipping? Who gets tipped? And how much? In the interest of promoting *savoir faire* throughout the community, we conducted our own poll around the Novi/Northville area.

THE WAITRESS

The general rule is that waitresses receive somewhere between 10 and 20 percent of the bill depending on the quality of the service and the type of restaurant.

Gail Cotton, restaurant manager at the Sheraton Oaks, said the general policy at Anthony's is 15 percent, extending to 20 percent for excellent service.

"Of course, we get some people who don't leave any tips at all," she reported.

Although 15 percent seems standard, the expected gratuity may be a bit higher at a restaurant like Chez Raphael's. "Our waiters usually receive 15-20 percent because of the type of restaurant we are and the emphasis on outstanding service," said Chef Raphael's business manager, Kevin Aspinall.

THE BELL BOY

When the bell hop carries your bags up to your hotel room, the appropriate gratuity runs from \$1 to \$5 depending on the amount of work involved.

"You usually get \$1 per bag for a light trip," said Shaun Saunders, who has worked as a bell hop at the Novi Hilton for two years. "If there's a lot of luggage and you have to use a cart to carry it all, we usually get \$3 but we like to see \$5." The same scale holds true at the Sheraton Oaks. "For a couple of bags, it's usually \$1," said Mark Elker, office manager at the Sheraton Oaks and a former bellhop. "If a bell cart has to be used, it can be as high as \$10 for a load of 20-30 bags."

"If you're looking for a general rule it's this — 50 cents per bag or \$1 per person. It's usually \$1 in and \$1 out for light trips with a couple of bags."

THE HAIR STYLIST

How much should you tip the person who cuts your hair?

"Fifty percent," laughed Joe Coshatt, a hair dresser at the Hair Affair in Northville. That, at any rate, would make him very happy. But both Coshatt and Regina Lavagnino of Main Street Hair Design, also in Northville, agree that 10-15 percent of the bill is appropriate.

"It's appropriate to tip the person who cuts your hair, but it's not required," said Lavagnino. "If the stylist is pleasant and you're pleased with the hair cut, 10 to 15 percent is an appropriate tip." The same amount is also appropriate for a manicure.

WORK BEE:
Novi Historians plan community work bee/2C

SPRING CONCERT:
Choralaire concert honors Mothers' Day/3C

HONOR ROLL:
Novi Middle School announces honor roll/4C

FIRESTONE FARM:
Greenfield Village opens newest exhibit/6C

1C
THURSDAY
April 28,
1988

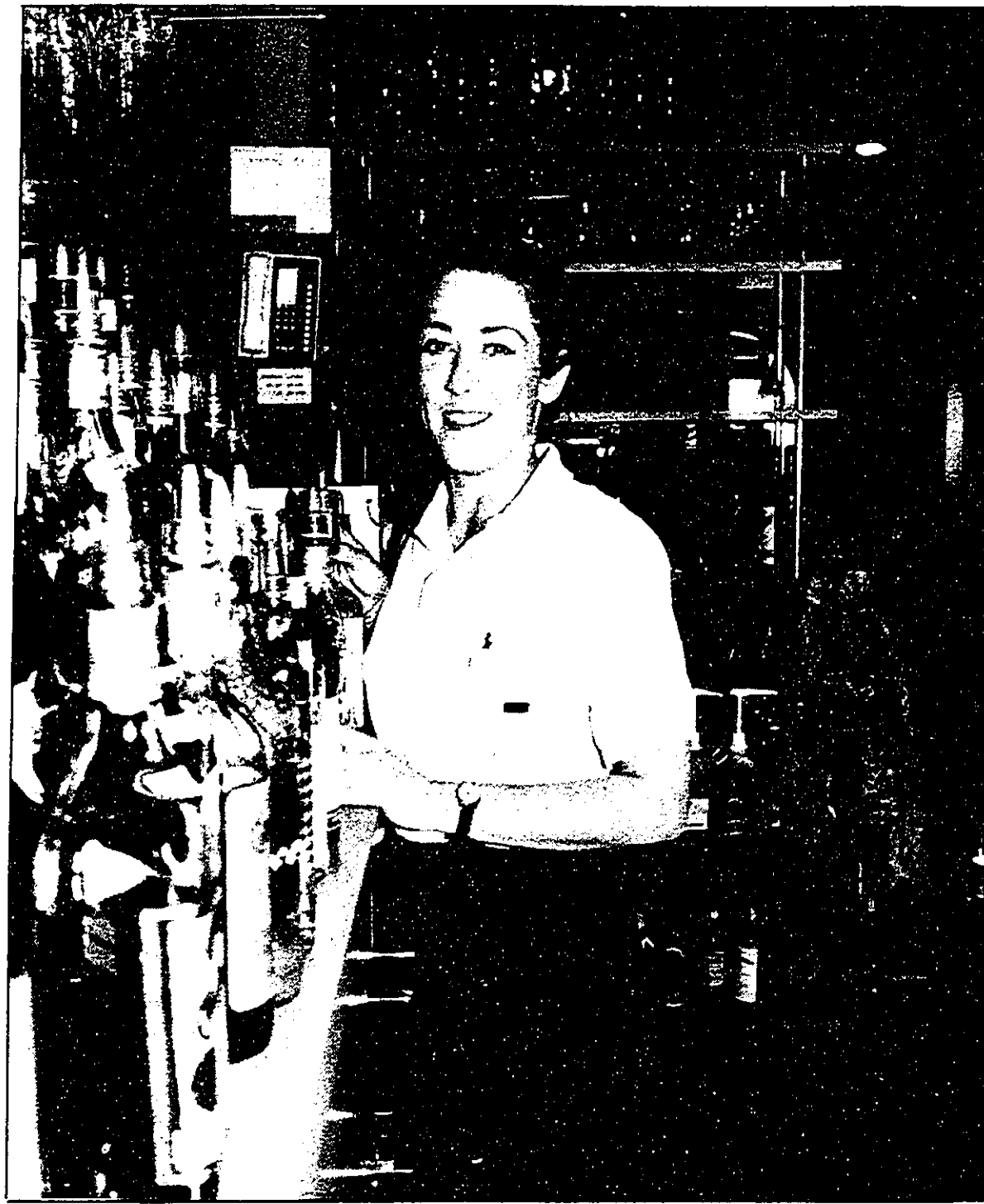

Kim White, barmaid/waitress, at the Country Epicure in Novi



Novi Hilton Bellhop Shaun Saunders

Hairstylist Cindy Parmenter at Fashions A-head

THE CAB DRIVER

Ten to 15 percent is an appropriate tip for a taxi cab driver, according to the man who answered the phone at the ABC Cab Company, which serves both Novi and Northville.

"It depends on how much you appreciate the service," said the man who asked to be identified only as John, the Cab Driver. "The tips are not what they used to be," he added. "Maybe people are a little tighter with their money than they used to be," he added.

The length of the drive doesn't make any difference because the proper gratuity is a percentage of the overall fare.

THE VALET

One dollar is the appropriate tip for the person who parks your car, according to both Elker of the Sheraton Oaks and Gary Seibert, general manager of the Novi Hilton.

"And you tip when the car's returned," said Seibert.

Elker suggested there may be occasions when you tip the valet a bit more. For example, you might want to give the valet a couple of dollars before he parks your car as an encouragement to find a good space and keep an extra eye on it.

Something more than a dollar also would be appropriate when there are unusually bad weather conditions, Elker suggested.

THE MAITRE D'

"Tipping the maitre d' is not a requirement, even though it's common, according to Aspinall at Chez Raphael's. "The amount of the tip depends on how much service he provides your party," said Aspinall.

Seibert agreed. "At some restaurants, there's tip pooling and the maitre d' gets a cut of that," he said. Seibert said maitre d's generally do not get tipped unless they provide a special service. "If he holds a special table for you or gives you a table near a window with a good view, it would be appropriate to give him \$5," Seibert said.

THE WINE STEWARD

Aspinall and Seibert also agree that it is not necessary to tip the wine steward. "A customer may tip him directly, but more often he gets an indirect tip from the server," said Aspinall.

"It's usually the server's responsibility to make certain the wine steward and the bus boys receive a gratuity for providing their customers with good service," he added.

Seibert said he often tips the wine steward 10 percent of the cost of the bottle of wine because he provides a specialized service. "But he has to be good," added Seibert. "If he doesn't know Liebfraumilch from Black Tower, then no. But if it's obvious that he knows how to present wine properly, then a tip is appropriate."

Random Sample

Q: Should Tiger Stadium be renovated or should a new stadium be built?

Tiger Stadium

Nine said:
They wanted to save it

One said:
They didn't

"I'm a season ticket holder."

"They should have anything they can that's the worst city I've ever been in."

Greenfield Village sets antique show

Spring weather means more than just a chance to plant flowers and mow the lawn for folks in the Novi/Northville area. Warmer weather also heralds the arrival of the spring antique season. While many collectors have already made their first excursions of the year, no better show exists to kick off the season than the annual Village Antiques Show at Henry Ford Museum & Greenfield Village.

The Village Antiques Show is rated as one of the top five antique events in the country with 47 exhibitors from Maine to California presenting a wide variety of items reflecting the quality and scope of the museum collections. Exhibits include selections of furniture and accessories, paintings, jewelry, toys, clothing, glass and ceramics, textiles, clocks and watches — all priced to a wide range of tastes and budgets.

A Young Collectors Booth, presenting antiques priced for the

beginning collector, once again is slated for the show. All the affordable antiques in the booth, from accessories to larger items, will be provided by the show exhibitors.

A Preview Night is planned Thursday, May 12, for those wishing an opportunity to view and purchase the assembled antiques before the show opens to the public. Benefactors (\$125 per person) will be admitted at 6 p.m. and Patrons (\$100 per person) one hour later at 7 p.m. Both will enjoy a lavish gourmet buffet dinner and cocktails served in Lovett Hall, the beautifully decorated show site.

The Village Antiques Show will be open Friday, May 13, from 11 a.m. to 9 p.m.; Saturday, May 14, from 11 a.m. to 7 p.m.; and Sunday, May 15, from 11 a.m. to 5 p.m. Tickets are \$5.

All proceeds from the show and related events will go toward Henry Ford Museum & Greenfield Village educational programs.



This George III English mahogany corner chair (circa 1780-80) will be among the distinctive antique merchandise available at the Village Antiques Show (May 13-15).

Middle School names honor roll

A total of 200 Novi Middle School students have been named to the honor roll for the fourth marking period. The list includes 100 eighth graders and 100 seventh graders.

Novi Middle School names two honor rolls. Students who receive all As and have citizenship marks of "2" or better are named to the high honor roll. Students who have all As and citizenship marks of "1" are named to the regular honor roll. Here are the names of the Novi Middle School students cited for academic achievement during the fourth marking period.

SEVENTH GRADE: Named to the high honor roll were John Crawford, Sara Deringer, Ardeshir Forouhar, Robert Kovacs, Theaenda Ihke, James Kovacs, Amy Leuhausen, Jennifer Liptow, David Marquardt, Anthony Pantuso, Alan Stevens, Bethany Vanderhoff, Brian Watson and Jolie Ziegler.

Named to the regular honor roll were Jesse Barrons, Munish Bazaz, Matthew Bendernagel, Gregory Benn, Rebecca Borsos, Susan Bright, Thomas Buck, Christopher Bush, Kathryn Christlieb, John Crawford, Paul D'Agostino, Sara Deringer, Steven Derow, Heather Doss, Colleen Duffy, John Early, Shawn Eising,

Heather Elliott, Brian Empric, Jason Everett, Coleen Fitzpatrick and Tracey Ford.

Eighth Grade: Named to the high honor roll were Janine Bonner, Neil Borg, Brent Butcher, Daniel Cho, Adam Cox, Je Won Hwang, Joanne Johnson, Mary Beth LeMay, Daniel Lutes, Melissa Lutes, David Lykins, Todd Pfeiffer, Niloofer Said, Bryan Shipway, Sandra Stine, Rachel Streit, Jeffrey Sugamosto and Ellen Marie Surowiec.

Named to the regular honor roll were Jill Abramson, Amy Lynne Ahrens, Bryan Austin, Ann Marie Barker, Andrea Bettler, Kevin Blum, Audrey Blisko, Janine Bonner, Mikhail Borashko, Neil Borg, Brent Butcher, Matthew Butler, Caryn Champagne, Rebecca Chinn, Daniel Cho, David Clemens, Janet Cynick, Adam Cox, Tom Crowley, Heather Cutright, Christopher Davis, Nicole Dinsner, Stephanie Doss, Susan Dudley and Rebecca Earl.

Donna Marie Ede, Kenneth Fenchel, Natalie Frank, Jessica Fritz, Elizabeth Gatt, Christopher Gilbert, Susan Gowans, David Greywall, Jennifer Hill, Stacie Hravatic, Cindy

Barbara Lowes, Gary Loyola, Gregory Mackay, Kate MacKenzie, Maria Marchak, David Marquardt, Kristyn Martin, Carolyn May, David McDonald, Anne Meyerson, Kathleen Miles, Malini Moffat, Matthew Morrison, Jeffrey Myers, Kenneth Narami, Erik Nelson, Heidi Nemeth, Timothy O'Sullivan, Kerri Oikarinen, Anthony Pantuso, Stacey Pearl, Tara Perkins, Meghan Perry, Matthew Pierle, Noel Plaskie, Jennifer Presson and Jennifer Reaume.

Leah Roma, Franz Salas, Kimberly Schneider, Max Schwartz, Christy Shortt, Ann Soper, Michael Speersneider, Alan Stevens, Denise Suchyta, Denise Suenkonis, Jennifer Sullivan, Jeffrey Swan,

Christopher Szendyk, Craig Tapley, Jennifer Thompson, Aaron Thornton, Joanne Toth, Ritu Tuteja, Marc Van Poperin, Bedthany Vanderhoff, Shane Vogel, Chiu Wang, Brian Watson, Leslie White and Jolie Ziegler.

High Honor Roll: Named to the high honor roll were Janine Bonner, Neil Borg, Brent Butcher, Daniel Cho, Adam Cox, Je Won Hwang, Joanne Johnson, Mary Beth LeMay, Daniel Lutes, Melissa Lutes, David Lykins, Todd Pfeiffer, Niloofer Said, Bryan Shipway, Sandra Stine, Rachel Streit, Jeffrey Sugamosto and Ellen Marie Surowiec.

Named to the regular honor roll were Jill Abramson, Amy Lynne Ahrens, Bryan Austin, Ann Marie Barker, Andrea Bettler, Kevin Blum, Audrey Blisko, Janine Bonner, Mikhail Borashko, Neil Borg, Brent Butcher, Matthew Butler, Caryn Champagne, Rebecca Chinn, Daniel Cho, David Clemens, Janet Cynick, Adam Cox, Tom Crowley, Heather Cutright, Christopher Davis, Nicole Dinsner, Stephanie Doss, Susan Dudley and Rebecca Earl.

Donna Marie Ede, Kenneth Fenchel, Natalie Frank, Jessica Fritz, Elizabeth Gatt, Christopher Gilbert, Susan Gowans, David Greywall, Jennifer Hill, Stacie Hravatic, Cindy

Barbara Lowes, Gary Loyola, Gregory Mackay, Kate MacKenzie, Maria Marchak, David Marquardt, Kristyn Martin, Carolyn May, David McDonald, Anne Meyerson, Kathleen Miles, Malini Moffat, Matthew Morrison, Jeffrey Myers, Kenneth Narami, Erik Nelson, Heidi Nemeth, Timothy O'Sullivan, Kerri Oikarinen, Anthony Pantuso, Stacey Pearl, Tara Perkins, Meghan Perry, Matthew Pierle, Noel Plaskie, Jennifer Presson and Jennifer Reaume.

Leah Roma, Franz Salas, Kimberly Schneider, Max Schwartz, Christy Shortt, Ann Soper, Michael Speersneider, Alan Stevens, Denise Suchyta, Denise Suenkonis, Jennifer Sullivan, Jeffrey Swan,

Christopher Szendyk, Craig Tapley, Jennifer Thompson, Aaron Thornton, Joanne Toth, Ritu Tuteja, Marc Van Poperin, Bedthany Vanderhoff, Shane Vogel, Chiu Wang, Brian Watson, Leslie White and Jolie Ziegler.

High Honor Roll: Named to the high honor roll were Janine Bonner, Neil Borg, Brent Butcher, Daniel Cho, Adam Cox, Je Won Hwang, Joanne Johnson, Mary Beth LeMay, Daniel Lutes, Melissa Lutes, David Lykins, Todd Pfeiffer, Niloofer Said, Bryan Shipway, Sandra Stine, Rachel Streit, Jeffrey Sugamosto and Ellen Marie Surowiec.

Named to the regular honor roll were Jill Abramson, Amy Lynne Ahrens, Bryan Austin, Ann Marie Barker, Andrea Bettler, Kevin Blum, Audrey Blisko, Janine Bonner, Mikhail Borashko, Neil Borg, Brent Butcher, Matthew Butler, Caryn Champagne, Rebecca Chinn, Daniel Cho, David Clemens, Janet Cynick, Adam Cox, Tom Crowley, Heather Cutright, Christopher Davis, Nicole Dinsner, Stephanie Doss, Susan Dudley and Rebecca Earl.

Donna Marie Ede, Kenneth Fenchel, Natalie Frank, Jessica Fritz, Elizabeth Gatt, Christopher Gilbert, Susan Gowans, David Greywall, Jennifer Hill, Stacie Hravatic, Cindy

Barbara Lowes, Gary Loyola, Gregory Mackay, Kate MacKenzie, Maria Marchak, David Marquardt, Kristyn Martin, Carolyn May, David McDonald, Anne Meyerson, Kathleen Miles, Malini Moffat, Matthew Morrison, Jeffrey Myers, Kenneth Narami, Erik Nelson, Heidi Nemeth, Timothy O'Sullivan, Kerri Oikarinen, Anthony Pantuso, Stacey Pearl, Tara Perkins, Meghan Perry, Matthew Pierle, Noel Plaskie, Jennifer Presson and Jennifer Reaume.

Leah Roma, Franz Salas, Kimberly Schneider, Max Schwartz, Christy Shortt, Ann Soper, Michael Speersneider, Alan Stevens, Denise Suchyta, Denise Suenkonis, Jennifer Sullivan, Jeffrey Swan,

Christopher Szendyk, Craig Tapley, Jennifer Thompson, Aaron Thornton, Joanne Toth, Ritu Tuteja, Marc Van Poperin, Bedthany Vanderhoff, Shane Vogel, Chiu Wang, Brian Watson, Leslie White and Jolie Ziegler.

High Honor Roll: Named to the high honor roll were Janine Bonner, Neil Borg, Brent Butcher, Daniel Cho, Adam Cox, Je Won Hwang, Joanne Johnson, Mary Beth LeMay, Daniel Lutes, Melissa Lutes, David Lykins, Todd Pfeiffer, Niloofer Said, Bryan Shipway, Sandra Stine, Rachel Streit, Jeffrey Sugamosto and Ellen Marie Surowiec.

Named to the regular honor roll were Jill Abramson, Amy Lynne Ahrens, Bryan Austin, Ann Marie Barker, Andrea Bettler, Kevin Blum, Audrey Blisko, Janine Bonner, Mikhail Borashko, Neil Borg, Brent Butcher, Matthew Butler, Caryn Champagne, Rebecca Chinn, Daniel Cho, David Clemens, Janet Cynick, Adam Cox, Tom Crowley, Heather Cutright, Christopher Davis, Nicole Dinsner, Stephanie Doss, Susan Dudley and Rebecca Earl.

Donna Marie Ede, Kenneth Fenchel, Natalie Frank, Jessica Fritz, Elizabeth Gatt, Christopher Gilbert, Susan Gowans, David Greywall, Jennifer Hill, Stacie Hravatic, Cindy

Barbara Lowes, Gary Loyola, Gregory Mackay, Kate MacKenzie, Maria Marchak, David Marquardt, Kristyn Martin, Carolyn May, David McDonald, Anne Meyerson, Kathleen Miles, Malini Moffat, Matthew Morrison, Jeffrey Myers, Kenneth Narami, Erik Nelson, Heidi Nemeth, Timothy O'Sullivan, Kerri Oikarinen, Anthony Pantuso, Stacey Pearl, Tara Perkins, Meghan Perry, Matthew Pierle, Noel Plaskie, Jennifer Presson and Jennifer Reaume.

Leah Roma, Franz Salas, Kimberly Schneider, Max Schwartz, Christy Shortt, Ann Soper, Michael Speersneider, Alan Stevens, Denise Suchyta, Denise Suenkonis, Jennifer Sullivan, Jeffrey Swan,

Christopher Szendyk, Craig Tapley, Jennifer Thompson, Aaron Thornton, Joanne Toth, Ritu Tuteja, Marc Van Poperin, Bedthany Vanderhoff, Shane Vogel, Chiu Wang, Brian Watson, Leslie White and Jolie Ziegler.

High Honor Roll: Named to the high honor roll were Janine Bonner, Neil Borg, Brent Butcher, Daniel Cho, Adam Cox, Je Won Hwang, Joanne Johnson, Mary Beth LeMay, Daniel Lutes, Melissa Lutes, David Lykins, Todd Pfeiffer, Niloofer Said, Bryan Shipway, Sandra Stine, Rachel Streit, Jeffrey Sugamosto and Ellen Marie Surowiec.

Named to the regular honor roll were Jill Abramson, Amy Lynne Ahrens, Bryan Austin, Ann Marie Barker, Andrea Bettler, Kevin Blum, Audrey Blisko, Janine Bonner, Mikhail Borashko, Neil Borg, Brent Butcher, Matthew Butler, Caryn Champagne, Rebecca Chinn, Daniel Cho, David Clemens, Janet Cynick, Adam Cox, Tom Crowley, Heather Cutright, Christopher Davis, Nicole Dinsner, Stephanie Doss, Susan Dudley and Rebecca Earl.

Donna Marie Ede, Kenneth Fenchel, Natalie Frank, Jessica Fritz, Elizabeth Gatt, Christopher Gilbert, Susan Gowans, David Greywall, Jennifer Hill, Stacie Hravatic, Cindy

Barbara Lowes, Gary Loyola, Gregory Mackay, Kate MacKenzie, Maria Marchak, David Marquardt, Kristyn Martin, Carolyn May, David McDonald, Anne Meyerson, Kathleen Miles, Malini Moffat, Matthew Morrison, Jeffrey Myers, Kenneth Narami, Erik Nelson, Heidi Nemeth, Timothy O'Sullivan, Kerri Oikarinen, Anthony Pantuso, Stacey Pearl, Tara Perkins, Meghan Perry, Matthew Pierle, Noel Plaskie, Jennifer Presson and Jennifer Reaume.

Leah Roma, Franz Salas, Kimberly Schneider, Max Schwartz, Christy Shortt, Ann Soper, Michael Speersneider, Alan Stevens, Denise Suchyta, Denise Suenkonis, Jennifer Sullivan, Jeffrey Swan,

Christopher Szendyk, Craig Tapley, Jennifer Thompson, Aaron Thornton, Joanne Toth, Ritu Tuteja, Marc Van Poperin, Bedthany Vanderhoff, Shane Vogel, Chiu Wang, Brian Watson, Leslie White and Jolie Ziegler.

High Honor Roll: Named to the high honor roll were Janine Bonner, Neil Borg, Brent Butcher, Daniel Cho, Adam Cox, Je Won Hwang, Joanne Johnson, Mary Beth LeMay, Daniel Lutes, Melissa Lutes, David Lykins, Todd Pfeiffer, Niloofer Said, Bryan Shipway, Sandra Stine, Rachel Streit, Jeffrey Sugamosto and Ellen Marie Surowiec.

Named to the regular honor roll were Jill Abramson, Amy Lynne Ahrens, Bryan Austin, Ann Marie Barker, Andrea Bettler, Kevin Blum, Audrey Blisko, Janine Bonner, Mikhail Borashko, Neil Borg, Brent Butcher, Matthew Butler, Caryn Champagne, Rebecca Chinn, Daniel Cho, David Clemens, Janet Cynick, Adam Cox, Tom Crowley, Heather Cutright, Christopher Davis, Nicole Dinsner, Stephanie Doss, Susan Dudley and Rebecca Earl.

Donna Marie Ede, Kenneth Fenchel, Natalie Frank, Jessica Fritz, Elizabeth Gatt, Christopher Gilbert, Susan Gowans, David Greywall, Jennifer Hill, Stacie Hravatic, Cindy

Barbara Lowes, Gary Loyola, Gregory Mackay, Kate MacKenzie, Maria Marchak, David Marquardt, Kristyn Martin, Carolyn May, David McDonald, Anne Meyerson, Kathleen Miles, Malini Moffat, Matthew Morrison, Jeffrey Myers, Kenneth Narami, Erik Nelson, Heidi Nemeth, Timothy O'Sullivan, Kerri Oikarinen, Anthony Pantuso, Stacey Pearl, Tara Perkins, Meghan Perry, Matthew Pierle, Noel Plaskie, Jennifer Presson and Jennifer Reaume.

Leah Roma, Franz Salas, Kimberly Schneider, Max Schwartz, Christy Shortt, Ann Soper, Michael Speersneider, Alan Stevens, Denise Suchyta, Denise Suenkonis, Jennifer Sullivan, Jeffrey Swan,

Christopher Szendyk, Craig Tapley, Jennifer Thompson, Aaron Thornton, Joanne Toth, Ritu Tuteja, Marc Van Poperin, Bedthany Vanderhoff, Shane Vogel, Chiu Wang, Brian Watson, Leslie White and Jolie Ziegler.

High Honor Roll: Named to the high honor roll were Janine Bonner, Neil Borg, Brent Butcher, Daniel Cho, Adam Cox, Je Won Hwang, Joanne Johnson, Mary Beth LeMay, Daniel Lutes, Melissa Lutes, David Lykins, Todd Pfeiffer, Niloofer Said, Bryan Shipway, Sandra Stine, Rachel Streit, Jeffrey Sugamosto and Ellen Marie Surowiec.

Named to the regular honor roll were Jill Abramson, Amy Lynne Ahrens, Bryan Austin, Ann Marie Barker, Andrea Bettler, Kevin Blum, Audrey Blisko, Janine Bonner, Mikhail Borashko, Neil Borg, Brent Butcher, Matthew Butler, Caryn Champagne, Rebecca Chinn, Daniel Cho, David Clemens, Janet Cynick, Adam Cox, Tom Crowley, Heather Cutright, Christopher Davis, Nicole Dinsner, Stephanie Doss, Susan Dudley and Rebecca Earl.

Donna Marie Ede, Kenneth Fenchel, Natalie Frank, Jessica Fritz, Elizabeth Gatt, Christopher Gilbert, Susan Gowans, David Greywall, Jennifer Hill, Stacie Hravatic, Cindy

Barbara Lowes, Gary Loyola, Gregory Mackay, Kate MacKenzie, Maria Marchak, David Marquardt, Kristyn Martin, Carolyn May, David McDonald, Anne Meyerson, Kathleen Miles, Malini Moffat, Matthew Morrison, Jeffrey Myers, Kenneth Narami, Erik Nelson, Heidi Nemeth, Timothy O'Sullivan, Kerri Oikarinen, Anthony Pantuso, Stacey Pearl, Tara Perkins, Meghan Perry, Matthew Pierle, Noel Plaskie, Jennifer Presson and Jennifer Reaume.

Leah Roma, Franz Salas, Kimberly Schneider, Max Schwartz, Christy Shortt, Ann Soper, Michael Speersneider, Alan Stevens, Denise Suchyta, Denise Suenkonis, Jennifer Sullivan, Jeffrey Swan,

Christopher Szendyk, Craig Tapley, Jennifer Thompson, Aaron Thornton, Joanne Toth, Ritu Tuteja, Marc Van Poperin, Bedthany Vanderhoff, Shane Vogel, Chiu Wang, Brian Watson, Leslie White and Jolie Ziegler.

High Honor Roll: Named to the high honor roll were Janine Bonner, Neil Borg, Brent Butcher, Daniel Cho, Adam Cox, Je Won Hwang, Joanne Johnson, Mary Beth LeMay, Daniel Lutes, Melissa Lutes, David Lykins, Todd Pfeiffer, Niloofer Said, Bryan Shipway, Sandra Stine, Rachel Streit, Jeffrey Sugamosto and Ellen Marie Surowiec.

Named to the regular honor roll were Jill Abramson, Amy Lynne Ahrens, Bryan Austin, Ann Marie Barker, Andrea Bettler, Kevin Blum, Audrey Blisko, Janine Bonner, Mikhail Borashko, Neil Borg, Brent Butcher, Matthew Butler, Caryn Champagne, Rebecca Chinn, Daniel Cho, David Clemens, Janet Cynick, Adam Cox, Tom Crowley, Heather Cutright, Christopher Davis, Nicole Dinsner, Stephanie Doss, Susan Dudley and Rebecca Earl.

Donna Marie Ede, Kenneth Fenchel, Natalie Frank, Jessica Fritz, Elizabeth Gatt, Christopher Gilbert, Susan Gowans, David Greywall, Jennifer Hill, Stacie Hravatic, Cindy

Barbara Lowes, Gary Loyola, Gregory Mackay, Kate MacKenzie, Maria Marchak, David Marquardt, Kristyn Martin, Carolyn May, David McDonald, Anne Meyerson, Kathleen Miles, Malini Moffat, Matthew Morrison, Jeffrey Myers, Kenneth Narami, Erik Nelson, Heidi Nemeth, Timothy O'Sullivan, Kerri Oikarinen, Anthony Pantuso, Stacey Pearl, Tara Perkins, Meghan Perry, Matthew Pierle, Noel Plaskie, Jennifer Presson and Jennifer Reaume.

Engagements



BRIAN ZUFELT and ANNE TAYLOR

The engagement of Anne Louise Taylor of Pontiac to Brian Larry Zufelt, also of Pontiac, is announced by themselves and their parents, Mr. and Mrs. James B. Taylor of Milford and Mr. and Mrs. Larry Zufelt of Livonia.

The bride-to-be was graduated from Lakeland High School in 1979.

The couple is planning a May 1988 wedding.

The prospective groom is the son of Mr. and Mrs. Ronald Pesch of Muskegon. He was graduated from Muskegon High School in June 1979 and from Western Michigan University in December 1985. He is currently employed as a systems developer at Reid Tool Supply Company.

The couple is planning an August 1988 wedding date.

The bride-to-be was graduated from Novi High School in June 1983 and from Western Michigan University in April 1987. She currently is employed as a floor manager at

Hosler's, a woman's apparel store.

The prospective groom is the son of Mr. and Mrs. Ronald Pesch of Muskegon. He was graduated from Muskegon High School in June 1979 and from Western Michigan University in December 1985. He is currently employed as a systems developer at Reid Tool Supply Company.

The couple is planning an August 1988 wedding date.

The bride-to-be was graduated from Novi High School in June 1983 and from Western Michigan University in April 1987. She currently is employed as a floor manager at

Hosler's, a woman's apparel store.

The prospective groom is the son of Mr. and Mrs. Ronald Pesch of Muskegon. He was graduated from Muskegon High School in June 1979 and from Western Michigan University in December 1985. He is currently employed as a systems developer at Reid Tool Supply Company.

The couple is planning an August 1988 wedding date.

The bride-to-be was graduated from Novi High School in June 1983 and from Western Michigan University in April 1987. She currently is employed as a floor manager at

Hosler's, a woman's apparel store.

The prospective groom is the son of Mr. and Mrs. Ronald Pesch of Muskegon. He was graduated from Muskegon High School in June 1979 and from Western Michigan University in December 1985. He is currently employed as a systems developer at Reid Tool Supply Company.

The couple is planning an August 1988 wedding date.

The bride-to-be was graduated from Novi High School in June 1983 and from Western Michigan University in April 1987. She currently is employed as a floor manager at

Hosler's, a woman's apparel store.

The prospective groom is the son of Mr. and Mrs. Ronald Pesch of Muskegon. He was graduated from Muskegon High School in June 1979 and from Western Michigan University in December 1985. He is currently employed as a systems developer at Reid Tool Supply Company.

The couple is planning an August 1988 wedding date.

The bride-to-be was graduated from Novi High School in June 1983 and from Western Michigan University in April 1987. She currently is employed as a floor manager at

Hosler's, a woman's apparel store.

The prospective groom is the son of Mr. and Mrs. Ronald Pesch of Muskegon. He was graduated from Muskegon High School in June 1979 and from Western Michigan University in December 1985. He is currently employed as a systems developer at Reid Tool Supply Company.

The couple is planning an August 1988 wedding date.

The bride-to-be was graduated from Novi High School in June 1983 and from Western Michigan University in April 1987. She currently is employed as a floor manager at

Hosler's, a woman's apparel store.

The prospective groom is the son of Mr. and Mrs. Ronald Pesch of Muskegon. He was graduated from Muskegon High School in June 1979 and from Western Michigan University in December 1985. He is currently employed as a systems developer at Reid Tool Supply Company.

The couple is planning an August 1988 wedding date.

The bride-to-be was graduated from Novi High School in June 1983 and from Western Michigan University in April 1987. She currently is employed as a floor manager at

Hosler's, a woman's apparel store.

The prospective groom is the son of Mr. and Mrs. Ronald Pesch of Muskegon. He was graduated from Muskegon High School in June 1979 and from Western Michigan University in December 1985. He is currently employed as a systems developer at Reid Tool Supply Company.

The couple is planning an August 1988 wedding date.

The bride-to-be was graduated from Novi High School in June 1983 and from Western Michigan University in April 1987. She currently is employed as a floor manager at

Hosler's, a woman's apparel store.

The prospective groom is the son of Mr. and Mrs. Ronald Pesch of Muskegon. He was graduated from Muskegon High School in June 1979 and from Western Michigan University in December 1985. He is currently employed as a systems developer at Reid Tool Supply Company.

The couple is planning an August 1988 wedding date.

The bride-to-be was graduated from Novi High School in June 1983 and from Western Michigan University in April 1987. She currently is employed as a floor manager at

Hosler's, a woman's apparel store.

Health Notes

Bereavement support group: The Novi Bereavement Support group will meet at the Novi Civic Center (Room No. 1) on Thursday, April 28, from 7:30 to 9 p.m.

The topic of this evening's meeting is phase two of the journey through grief — "Expressing One's Feelings." The group is led by Dr. Michael Meyer and offered through the Novi Ministers Association.

Free immunization clinic: The Oakland County Health Division will offer a free immunization clinic at the Walled Lake United Methodist Church on Tuesday, May 3, from 9:30 a.m. to noon. The church is located at 13 Northport in Walled Lake.

Immunizations will be available for measles, German measles, mumps, polio, diphtheria, tetanus, whooping cough and Hemophilus influenzae Type B (HIB).

A parent or legal guardian must accompany children under 18 years of age and should bring any previous immunization records, including notices which have been sent home for the child's school. Call 424-7042 for more information.

Expectant parent classes: A series of six expectant parent classes will be offered by the Oakland County Health Division in the Southfield office at 2725 Greenfield Road in Southfield, beginning Tuesday, May 17.

Classes will be taught by public health nurses and run from 7-9 p.m. Topics will include maternal physical changes, good nutrition, growth and development of the fetus and the baby, labor and delivery, infant care, and parenting. Prospective parents are advised to enroll as early in the pregnancy as possible.

The classes are free, but pre-registration is necessary because enrollment is limited. Call 424-7042 to register or for more information.

Diabetes classes for adults: The Oakland County Health Division is offering a series of six diabetes classes for adult diabetics and their family members. The classes will be held at the Health Division's South Office from 7-9 p.m. beginning Thursday, May 19. The South Office is located at 2725 Greenfield Road in Southfield.

Classes are taught by a public health nurse and a registered dietitian. Topics to be discussed are the nature of the disease, dietary management, medications and suggestions for coping with everyday problems.

The classes are free, but pre-registration is necessary because enrollment is limited. Call 424-7042 to register or for more information.

Pre-natal, Post-natal exercise: Debra Hoppe leads pre-natal, post-partum exercise classes at the Providence/Novi Center every Saturday from 10-11 a.m. The center is located on Ten Mile near Haggerty Road.

Classes are ongoing and participants can enroll at any time by calling 478-1047. Hoppe is a member of the International Dance/Exercise Association and certified through the IDEA Foundation.

AIDS information: The Oakland County Health Division offers free printed information about AIDS and how to protect against it. The information can be obtained by calling the Health Division at 458-1286.

A Stroke Support Group is being formed by the Department of Speech Pathology and Audiology at Oakwood Canton Health Center in Canton.

Purpose of the group is to offer educational and social activities for individuals with a past history of strokes as well as their spouses and families. For more information call the Speech Pathology Department at 459-7030.

Breast imaging service: Providence Hospital and the Michigan Cancer Foundation (MCF) will provide breast imaging and education services at the Providence/Novi Center.

The breast imaging center will emphasize diagnosis, education, self-examination, referral and research in keeping with both organizations' commitment to the value of early detection, prevention and treatment. The breast care center will use standard detection methods refined by more than 20 years' experience as MCF's Breast Detection Center in Detroit.

Proven to be 90 percent effective in detecting breast lumps, the program combines the latest low-dose radiation mammography technique with breast palpation.

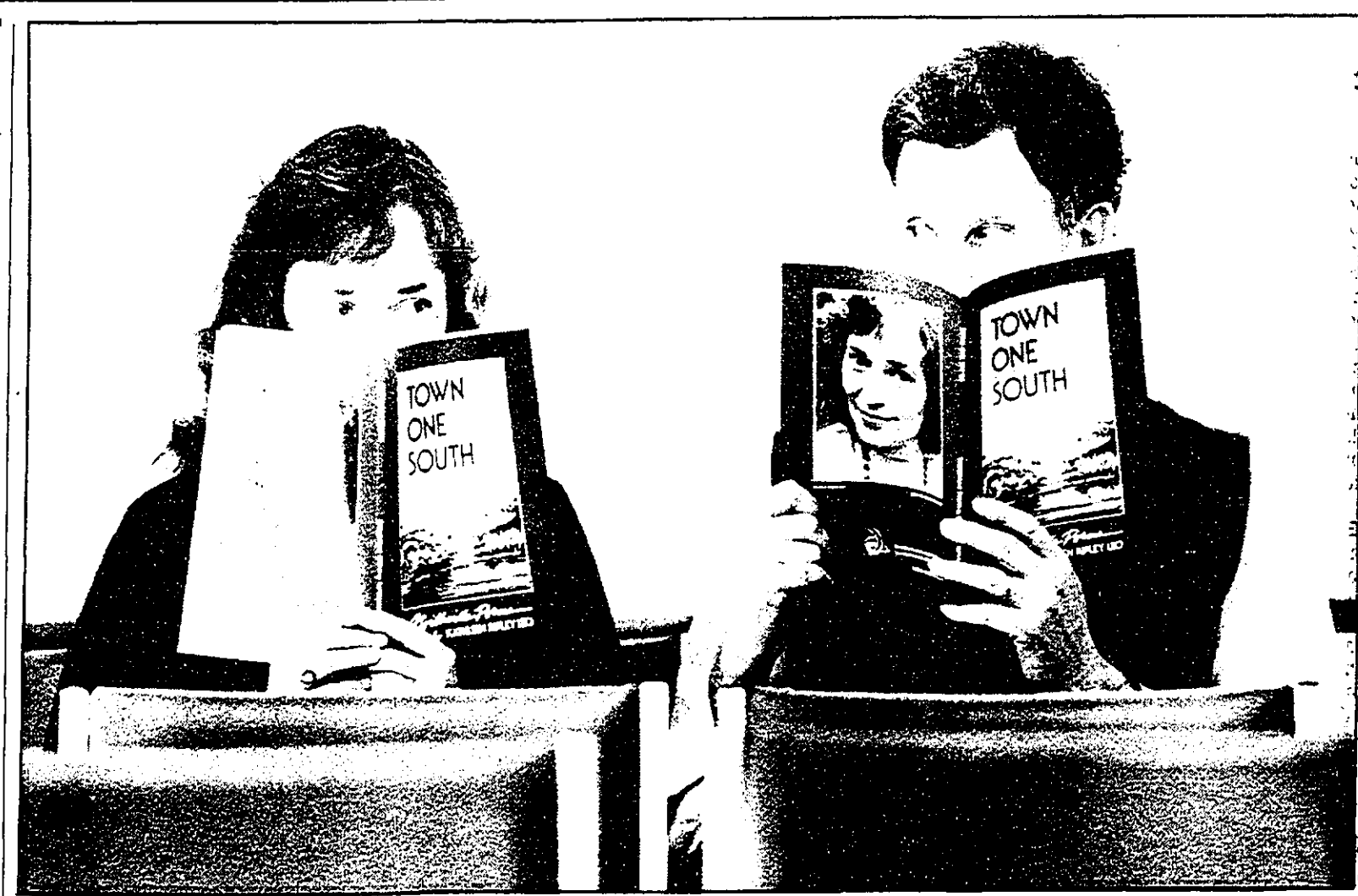

Poet Kathy Leo and Illustrator Al Berlinski scan copies of her new book, 'Town One South'

Local poet releases new work

NORTHVILLE — Copies of "Town One South" are now available, and the Northville Arts Commission is inviting the public to a publication party to celebrate the event.

"Town One South" is a collection of historical poems written by Northville resident Kathleen Ripley Leo, who has published several other books of poetry and often lectures to area schools.

The publication party will be held at Northville City Hall this evening (Thursday, April 28) from 4-7 p.m.

The book is illustrated by local artist Allen Berlinski, who created

drawings of several scenes around town.

Leo took her inspiration for the book from Northville's history, using printed works as well as interviews with longtime residents as sources for her poems. The book's title, "Town One South," comes from the original survey designation of the Northville and Plymouth township area.

The publication party will be held at Northville City Hall this evening (Thursday, April 28) from 4-7 p.m.

The book is illustrated by local artist Allen Berlinski, who created

drawings of several scenes around town.

Leo took her inspiration for the book from Northville's history, using printed works as well as interviews with longtime residents as sources for her poems. The book's title, "Town One South," comes from the original survey designation of the Northville and Plymouth township area.

The publication party will be held at Northville City Hall this evening (Thursday, April 28) from 4-7 p.m.

The book is illustrated by local artist Allen Berlinski, who created

drawings of several scenes around town.

Leo took her inspiration for the book from Northville's history, using printed works as well as interviews with longtime residents as sources for her poems. The book's title, "Town One South," comes from the original survey designation of the Northville and Plymouth township area.

The publication party will be held at Northville City Hall this evening (Thursday, April 28) from 4-7 p.m.

The book is illustrated by local artist Allen Berlinski, who created

drawings of several scenes around town.

Leo took her inspiration for the book from Northville's history, using printed works as well as interviews with longtime residents as sources for her poems. The book's title, "Town One South," comes from the original survey designation of the Northville and Plymouth township area.

The publication party will be held at Northville City Hall this evening (Thursday, April 28) from 4-7 p.m.

The book is illustrated by local artist Allen Berlinski, who created

drawings of several scenes around town.

Leo took her inspiration for the book from Northville's history, using printed works as well as interviews with longtime residents as sources for her poems. The book's title, "Town One South," comes from the original survey designation of the Northville and Plymouth township area.

The publication party will be held at Northville City Hall this evening (Thursday, April 28) from 4-7 p.m.

The book is illustrated by local artist Allen Berlinski, who created

drawings of several scenes around town.

Leo took her inspiration for the book from Northville's history, using printed works as well as interviews with longtime residents as sources for her poems. The book's title, "Town One South," comes from the original survey designation of the Northville and Plymouth township area.

The publication party will be held at Northville City Hall this evening (Thursday, April 28) from 4-7 p.m.

The book is illustrated by local artist Allen Berlinski, who created

drawings of several scenes around town.

Leo took her inspiration for the book from Northville's history, using printed works as well as interviews with longtime residents as sources for her poems. The book's title, "Town One South," comes from the original survey designation of the Northville and Plymouth township area.

The publication party will be held at Northville City Hall this evening (Thursday, April 28) from 4-7 p.m.

The book is illustrated by local artist Allen Berlinski, who created

drawings of several scenes around town.

Leo took her inspiration for the book from Northville's history, using printed works as well as interviews with longtime residents

Diversions

the NOVI
NEWS
6C
THURSDAY
April 21,
1988

Village unveils Firestone Farm

By JEAN DAY
special writer

Cars bearing Ohio, Illinois and Wisconsin license plates—as well as others from as far away as Texas—are parked at the entrance to Greenfield Village in Dearborn every spring weekend.

Local residents who haven't visited the village and Henry Ford Museum recently will find new attractions in the village as well as the much-publicized "Automobile in American Life" exhibit in the museum.

April and May are good months for Michiganders to enjoy the village before summer crowds arrive. Ideally, it's best not to combine tours of the 254-acre indoor, outdoor museum and village, but to savor the experiences of each separately.

For a day-long visit to the village, start at the village entrance building shortly after the 9 a.m. opening. Wear flat, comfortable shoes suitable for country walking along cobblestone or brick paths and dirt roads.

Save the first building inside the village, the Great American Emporium, for your return or you'll be carrying souvenirs throughout the day.

Instead, stroll east along the main road to the fence-enclosed walkway on the left which leads to the newest and largest-ever addition to the village, the Firestone farm. Decision to move the farmhouse, barn and furnishings to Greenfield Village from 200 miles away in Columbiana, Ohio, was made in 1983.

Raymond C. Firestone and Leonard K. Firestone, surviving sons of rubber pioneer Harvey S. Firestone, spearheaded the drive to move the buildings to the village founded by Henry Ford, a close friend of the senior Firestone.

Harold Skramstad, president of the museum and village, points out that the Firestone birthplace, restored to its condition of 1882, as working farm has a major role in telling the story of America's transformation from a rural to an urban nation.

Now situated on seven acres in the village, the farm is comprised of the two-story brick house, a large Pennsylvania barn, outbuildings, a small orchard and fields for grazing and farming.

Adjacent to the farm is a cluster of buildings—the Marvin and Edna Ford home, the Mary and William Ford home, the Trapp Up and Down Sawmill, Harahan Sugar Mill and manufacturing buildings where glass, pottery, printing and textile demonstrations are given.

Taking a fork to the right, visitors view the Henry Ford birthplace, modest farmhouse home of the auto industrialist. Nearby is the Miller

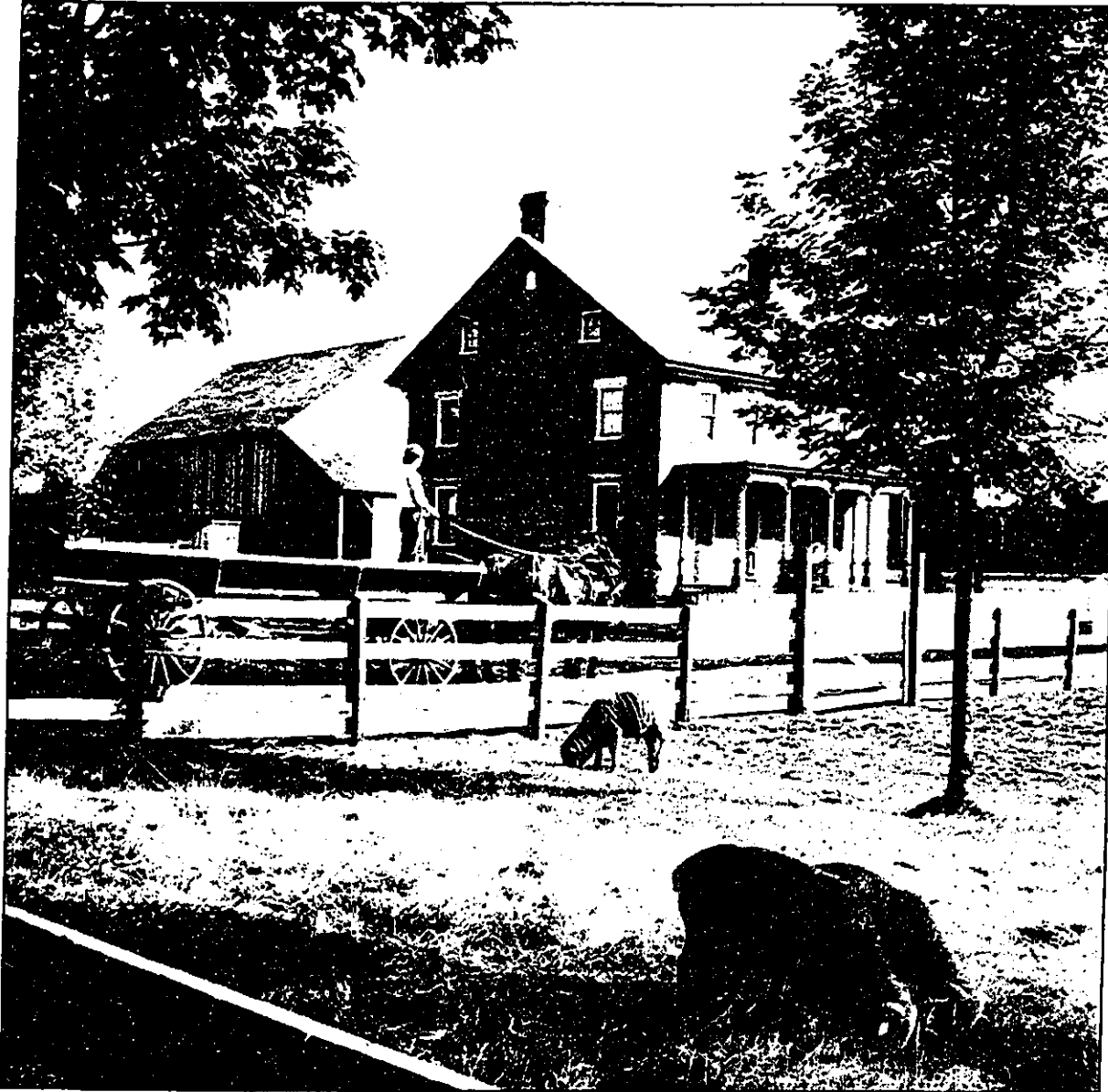

The Firestone Farm is the newest exhibit at Greenfield Village in Dearborn

School. In the next block is the Wright brothers' home and cycle shop.

Sir John Bennett's store, where Gog and Magog regularly chime the time, now is a refreshment stop for cookies and coffee. But, if you're spending the day, don't spoil lunch at the Eagle Tavern, which opens at 11 a.m.

Costumed hostesses place visitors at the long, plank tables and request that diners "use the knife blade and not fingers to take salt."

The wine list ranges from claret and burgundy to hock, madeira, sherries and ports, tawny or ruby. "Cock-tails" include one made with Michigan corn whiskey as well as Jersey Lightning.

Temperance drinks include gunpowder or mint teas, hot cider, cherry, orange or strawberry drinks and coffee.

Entrées feature roast beef smothered with onions (\$7.25) baked chicken breast in celery sauce (\$7.75)

and fried trout (\$7.95). If a full meal seems too much at lunch, there are soup offerings, which on a recent Saturday included pea or Scotch barley broth at \$1.75 a bowl. Add a dessert like Apple Pan Dowdy at \$1.75, which will be accompanied by dried fruit and peanuts. It's easy to envision travelers stopping at the Eagle Tavern in the 1880s for food, drink and overnight stays.

Continuing east, at the crescent of the road is the Martha-Mary Chapel where village visitors are likely to catch a glimpse of a wedding party on weekends.

At the back of the village is the street of homes—a double wing, Ann Arbor House, the imposing Noah Webster House, Secretary Pearson House and the Cotswold Cottage buildings.

Here also are a Connecticut Saltbox House, Plympton House and the Susquehanna House. Those who furnish their homes

with antiques find the homes a "living library" of ideas for placing and using their treasures as well as ways to decorate and curtain rooms.

Before leaving the village, a stop at the Great American Emporium, a museum store, can yield mementos of the day's visit. The bookstore section stocks books on antiques and Americana.

It's possible to buy a variety of reproductions of Early Americana, including stencils. Most unusual are small brass stencils in kits complete with brush, paints and instructions.

Greenfield Village and Henry Ford Museum are open seven days a week from 9 a.m. to 5 p.m. Admission is separate for each. Daily admission for either is \$9.50 for adults, \$4.75 for children 5-12, \$3.50 for seniors over 62. Children under 5 are free. Annual passes are \$20 for adults, \$10 for children. The village is located at Oakwood and Village Road and can be reached by following signs on the Southfield expressway.

Mark Davids at 10 p.m. Friday and Saturday, April 29 and 30.

The Looney Bin is in the basement of the Wolverine Lounge, 1655 Glemery in Walled Lake. For more information, call 669-9374.

Nearby

"Don't Get God Started":

The Broadway smash "Don't Get God Started" comes to Detroit's Fisher Theatre May 3 through 15.

The gospel revue stars Marvin Winans, Vanessa Bell Armstrong, Kim Fields and Giancarlo Esposito. Performances are at 8 p.m. Tuesday through Saturday, 7:30 p.m. Sunday and 2 p.m. Saturday and Sunday. Tickets range from \$19.50 to \$27.50; group rates are available.

Tickets are available at the box office. Ticketmaster outlets, or by phone at 495-6666. For group orders call 871-1132. For more information call 872-0000.

Looney Bin: The Looney Bin, Walled Lake's only comedy club, continues its weekend shows with comic magician Chris Jakway with

"Other Voices":

The Performance Network in Ann Arbor is showing two evenings of short plays by women this weekend.

Thursdays and Saturdays spotlight the early part of the century with "Here We Are" by Dorothy Parker, "Trifles" by Susan Glaspell and "A Lady" by Gertrude Stein.

Fridays and Saturdays show two contemporary works: "Personality" by Gina Wendkos with Ellen Ratner and "Blood and Ice" by Liz Lochhead.

Admission is \$7. Show time is 8 p.m. Thursday, Friday and Saturday and 6:30 p.m. Sunday. For more information and reservations, call 663-0681.

To have an event listed in "Nearby," write to: Nearby, Novi News, 104 W. Main Street, Northville, Mich., 48167. Photos or other artwork are welcome.

Alternative Movies

Here are some out-of-the-mainstream films scheduled in the area:

"Aparajito" (India, dir. Satyajit Ray) — 7 and 9:30 p.m. Friday, April 29 at the Detroit Film Theatre in the Detroit Institute of Arts, 5200 Woodward in Detroit. 832-7676.

"Housekeeping" (dir. Bill Forsyth) — 9:20 p.m. Thursday, April 28, and Friday, April 29, and 6 p.m. Saturday, April 30 at the Michigan Theatre, 603 E. Liberty in Ann Arbor. 668-8387.

"The Manchurian Candidate" (1962, dir. John Frankenheimer, with Frank Sinatra, Angela Lansbury and Janet Leigh) — 7 p.m. Thursday, April 28, and Friday, April 29 at the Michigan Theatre, 603 E. Liberty in Ann Arbor. 668-8387.

"Radium City" (1987, Carole Langer) — 7 and 9:30 p.m. Friday, April 29 at the Detroit Film Theatre in the Detroit Institute of Arts, 5200 Woodward in Detroit. 832-7676.

"Showboat" (with Kathryn Grayson, Howard Keel and Ava Gardner) — 8 p.m. Friday, April 29 and Saturday, April 30, at the Redford Theatre, 17360 Lahser (just above Grand River) in Detroit. Organ overture at 7:30. 537-2560.

"That Touch of Mink" (with Cary Grant, Doris Day and Audrey Meadows) — 8 p.m. Friday and Saturday, May 13 and 14, at the Redford Theatre, 17360 Lahser in Detroit. Organ overture at 7:30. 537-2560.

CHINA FAIR
RESTAURANT
京華酒家

SUNDAY SPECIALS
Complete Early
Sunday Dinners
Noon-4 p.m.
\$4.50-\$5.50 each
Chinese
Cantonese
Hong Kong
Mandarin
Szechuan
American Cuisine

OPEN 7 DAYS
Mon-Thurs
11:00 a.m.-10:00 p.m.
Fri & Sat
11:00 a.m.-Midnight
Sun Noon-10:00 p.m.
Carry Out Available
42313 W. Seven Mile
Northville
(Northville Plaza Mall)
349-0441

Now thru May 21
Dinner Specials
\$1.00
Off Prices

Menu
Prices

This Mother's Day ...
Pamper Mom
with tropical,
dining elegance

Select from an array of tantalizing seafood
entrees or try one of our special steak dinners.
Special children's menu available, also.
All Moms Receive FREE Carnation
Open Mother's Day from 12 Noon to 9 P.M.

Now Accepting
Reservations
669-1441
Key Largo Restaurant
142 E. Walled Lake Dr.
Walled Lake

MILFORD LANES
NORTON'S LANDING
685-8745

STILL TIME TO RECEIVE
FREE BOWLING BALL, BAG,
SHOES, SHIRT or JACKET
JOIN A SPRING LEAGUE
MEN • WOMEN • MIXED • YOUTH

MILFORD DOUBLES
TOURNAMENT-MEN & WOMEN
*4000 1st • *2000 2nd • *1000 3rd
Spring
Bumper Bowl
Leagues

"IMAGER" BAND Thurs., Fri., Sat.

HISTORY OF H.A. SMITH LUMBER & SUPPLIES
It was in the spring of 1945 that Helen Smith and Bayard Tupper, a law and a doctor, both with experience in the lumber industry, opened their own lumber yard at the present location. At that time the company was called Smith Tupper Lumber Company.
The two knew if their business was to succeed, proper and safe, sound, good lumber, quality products would have to be sold. So, they went to the lumber mills and sawed their own lumber. They sold a wide variety of products, including: pine, spruce, fir, hemlock, Douglas fir, white pine, yellow pine, poplar, birch, maple, oak, ash, hickory, cherry, walnut, mahogany, and many others. They also sold a wide variety of hardware, including: nails, screws, bolts, washers, brackets, and many others. They also sold a wide variety of building materials, including: lumber, plywood, sheetrock, and many others. They also sold a wide variety of other products, including: paint, varnish, and many others. They also sold a wide variety of other products, including: tools, and many others. They also sold a wide variety of other products, including: and many others.

H.A. SMITH LUMBER & SUPPLIES, INC.
28575 Grand River Avenue near Middlebelt
Farmington Hills
474-6610
Where Your Business is Appreciated and Strangers are Only Friends We Haven't Met.
Hours: Monday - Friday 7:30 - 5:30 Saturday 8:00 - 4:30

SEARS Watch and Jewelry Repair Department

SAVE 30%

Mother's Day Special!
Sears Watch and Jewelry Repair is having a 14kt gold earrings and pendant remount sale. Have your stones set into our fine line of 14kt gold earrings or pendant remounts, or choose from our selection of genuine or synthetic stones to create your own lasting Mother's Day Treasure! Hurry in and save!

Sale ends May 1, 1988
Watch and Jewelry Repair Department at All Metro area, Flint, Lansing, Grand Rapids, Jackson and Saginaw Sears Stores. (Not at Ann Arbor, Bay City, South Bend)

the NOVI
NEWS

Sports

PROVIDENCE RUN:
Annual 10k event
attracts 260 competitors/2D

BOOMING BATS:
Offense comes alive
as Novi nine wins a pair/3D

CLOSE, BUT ...
Wildcat tennis team
still seeks first win/5D

ON COURSE:
Playing golf has
benefits for fitness/6D

1D
THURSDAY
April 28,
1988

Hot and cold Kickers net first victory

By NEIL GEOGHEGAN
staff writer

The Novi girl's soccer squad notched its first victory of the season last week — a 7-1 win over South Lyon, but the Wildcats also dropped a pair of matches — losing to Milford and Expressway League foe Ann Arbor Pioneer.

For the season, the Wildcats are now 1-3-1 overall and 0-1 in league play. The highlight of the week was the lopsided win over South Lyon. Novi thoroughly dominated play, outshooting the Lions 41-4 on the day, but things were too close for comfort in the first 25 minutes of the first half.

"As we started to play, it became evident that it was a game we should win," said Nick Valenti, coach of the Novi squad. "We didn't get off to a quick start, but once we settled down we played well and the goals started to come in bunches."

Three minutes into the game, Nichole Burchard and Joanna Pucetti set up Stephanie Groom who opened the scoring with a goal. But about 12 minutes later, South Lyon tied the score on an unassisted goal, and Valenti started to worry.

Groom came back at the 25-minute mark to score her second and make it 2-1 on an assist by Jennifer Forwald and then several minutes later Forwald put one in the net following a pass from Nichole Parmley to make it 3-1. At the 37-minute mark, Jennifer Dillon made it 4-1 on a pass from Groom and soon after that the first half ended.

At the two and 19-minute marks, Parmley scored twice and both were assisted by Groom and the lead grew to 6-1. With four minutes remaining, Parmley completed the hat-trick to round out the scoring. Burchard and Ann Webster were credited with assists on the last goal.

"It was a nice win, but I wish I could have some of those extra goals and use them later," Valenti laughed. "Parmley and Groom have proven in the past that they can score and they proved it against South Lyon. They were constantly around the net with good scoring opportunities and they were in on all seven of our goals."

ANN ARBOR PIONEER & NOVI 1: The April 21 game against Pioneer was almost a complete reversal from the South Lyon game. The Wildcats outshot the 'Cats 22-9 and dominated the game.

"Pioneer is a very strong team," Valenti said. "They are the best we've played so far. It was just that they made very few mistakes and they controlled the play. We learned a lot from playing them."

ANN ARBOR PIONEER & NOVI 1: The April 21 game against Pioneer was almost a complete reversal from the South Lyon game. The Wildcats outshot the 'Cats 22-9 and dominated the game.

ANN ARBOR PIONEER & NOVI 1: The April 21 game against Pioneer was almost a complete reversal from the South Lyon game. The Wildcats outshot the 'Cats 22-9 and dominated the game.

ANN ARBOR PIONEER & NOVI 1: The April 21 game against Pioneer was almost a complete reversal from the South Lyon game. The Wildcats outshot the 'Cats 22-9 and dominated the game.

ANN ARBOR PIONEER & NOVI 1: The April 21 game against Pioneer was almost a complete reversal from the South Lyon game. The Wildcats outshot the 'Cats 22-9 and dominated the game.

ANN ARBOR PIONEER & NOVI 1: The April 21 game against Pioneer was almost a complete reversal from the South Lyon game. The Wildcats outshot the 'Cats 22-9 and dominated the game.

ANN ARBOR PIONEER & NOVI 1: The April 21 game against Pioneer was almost a complete reversal from the South Lyon game. The Wildcats outshot the 'Cats 22-9 and dominated the game.

ANN ARBOR PIONEER & NOVI 1: The April 21 game against Pioneer was almost a complete reversal from the South Lyon game. The Wildcats outshot the 'Cats 22-9 and dominated the game.

ANN ARBOR PIONEER & NOVI 1: The April 21 game against Pioneer was almost a complete reversal from the South Lyon game. The Wildcats outshot the 'Cats 22-9 and dominated the game.

ANN ARBOR PIONEER & NOVI 1: The April 21 game against Pioneer was almost a complete reversal from the South Lyon game. The Wildcats outshot the 'Cats 22-9 and dominated the game.

ANN ARBOR PIONEER & NOVI 1: The April 21 game against Pioneer was almost a complete reversal from the South Lyon game. The Wildcats outshot the 'Cats 22-9 and dominated the game.

ANN ARBOR PIONEER & NOVI 1: The April 21 game against Pioneer was almost a complete reversal from the South Lyon game. The Wildcats outshot the 'Cats 22-9 and dominated the game.



Novi News/CHRIS BOYD
Jeff Mielke clears the bar en route to a first-place tie with teammate Dave Saman in the pole vault

Onofrey leads Ladycats past Northville, 82-46

By NEIL GEOGHEGAN
staff writer

The Novi girl's track team needed something to boost morale and provide a little confidence, and they found it against Northville on April 21.

The Wildcats performed well and gave rookie coach Mary Anne Wizinsky her first win, 82-46. The victory overshadowed a lopsided 87-38 loss to KVC foe Milford on April 19, but spurred the team on to an impressive outing over the weekend at the Belleville Relays.

Against the Mustangs, Novi dominated things with nine firsts and a handful of seconds and thirds. As usual, senior star Tammy Onofrey was a winner in all four events she entered. She won the high jump (4'6"), the 800-meter (2:32.08) and the 1,600-meter run (5:47.46) and was a member of the winning 1,600-meter relay team (4:37.07) along with Denal D'Ambrosio, Lisa Kukukze and Wendy McBride.

Another two-time winner was freshman Amy Quinn in the 110 hurdles (2:16.16) and the 300 hurdles (59.01). The rest of the Novi firsts came from Jennie Galland in the 3,200 (12:35.21), Danielle Michelson in the discus (76'9 1/4"), the 400 relay team (which won by default), and the 3,200 relay team (11:09.81) with Heath, Galland, Andrea DiCola and McBride.

Dawn Arbour paced the second place finishes with a pair in the shot put (25'4") and discus (75'11"). The remaining runner-up finishes for the 'Cats included Lisa Heath in the 1,600 (6:02.24) and the 3,200 (13:10.12), McBride in the 800 (2:43.05), Kukukze in the 400 (70.4) and Michelle Smith in the high jump (4'4").

Patty Corbin chipped in two thirds in the 100 (13.7) and 200 (30.49). Quinn added a third in the long jump (11'11 1/2") and Gina Knight was third in the 400 (70.10).

"Quinn, Knight and Corbin are really coming on, and they are all freshmen," Wizinsky reported. "Overall, it was a great confidence-builder for the girls. When we started winning, everybody's spirit started dropping dramatically."

Novi managed five wins and very few seconds and thirds against Milford, however. Onofrey was again the star with victories in the 1,600 (5:51.6) and the 800 (2:35.32), and a third in the high jump (4'8"). But the only other wins were from Corbin in the 100 (12.6), Galland, the 3,200 run (12:41.51) and the 3,200 relay team (11:14.12) of Heath, Galland, Kukukze and McBride.

Amy Quinn registered the team's only second in the 300 hurdles (58.93). The 'Cats added four thirds including Corbin in the 200 (29.55), Kukukze in the 400 (72.2), DiCola in the 800 (2:44.88) and Heath in the 1,600 (5:56.0).

"It went pretty well for us," Wizinsky said, "so I felt we fared pretty well against Milford."

At Belleville, Novi placed six relay teams in the top three overall and ended up placing fourth in the five-team event with 56 points.

"It went pretty well for us," Wizinsky said, "so I felt we fared pretty well against Milford."

Novi added second-place finishes in the high jump relay and the distance medley. Onofrey (5'0"), Michelle Smith (4'0") and Jenny Smith (4'0") combined in the high jump, while McBride, D'Ambrosio, DiCola and Galland teamed up in the distance medley (14:09.78).

In the distance relay, the Wildcats placed third with Michelson, Arbour and McBride. In addition, the two-mile relay team of Kukukze, Smith, Galland and Onofrey placed third (11:26.59) and so did the mile relay team of D'Ambrosio, McBride, Knight and Onofrey (4:32.51).

"All in all, it was a pretty positive week," Wizinsky said. "We got a win and that makes everything seem better."

BRIGHTON 99, NOVI 29: Perhaps feeling a little like General Custer at Little Big Horn, the Novi girl's track team was badly outnumbered when they travelled to Brighton to take on the Bulldogs in KVC action on April 12.

With 80 members strong, the Brighton team managed to subdue the Wildcat contingent of just under 30 with ease, 99-29. But Wizinsky left the meet feeling good about her team because she saw vast improvements from just about everybody.

"Almost every one of our athletes ran the best times of their lives, so there were a lot of bright spots," Wizinsky said. "(Brighton) had a very big team so they were able to specialize and rest their top performers — we don't have that luxury. We need quite a few of our girls to compete in a lot of different events and that wears you down."

Onofrey made her season debut a memorable one with two individual wins and a third. She won the 800-yard dash (2:33.84) and the mile run (5:40) and was third in the high jump (4'8").

The only other Wildcat to notch a first was D'Ambrosio in the 400 (68.61). Corbin continued to impress with a pair of seconds in the 100 (12.3) and the 200 (29.56) sprints in highlight runner-up finishes. Galland added a second in the two-mile (13:07), and McBride chipped in with a third in the 800 (2:41.75) to round out the top-three finishes for Novi.

MILAN RELAYS: The 'Cats also competed in the six-team Milan Relays on April 16, and even though the team finished last with 38 points — 65 points out of first place — there were several more noteworthy performances. The four-by-1,600 meter relay team of Heath, Galland, McBride and Onofrey registered Novi's lone first place finish in a time of 22:34.33.

"We won that one by a nice distance," Wizinsky said. "Wendy McBride isn't even a mile, but she went out and had a nice split of 6:10 and that may have been the key."

The distance medley relay team — featuring McBride, Heath, DiCola and Galland — added a second (14:20.49), and the co-ed relay group with Onofrey, D'Ambrosio, D'Ambrosio and Galland added a second (2:38.1). The team also included Randy Parker and Andy Fitzpatrick of the Novi boy's team.

The only other Novi combo to place in the top four was the 800 relay team of D'Ambrosio, Knight, Corbin and Onofrey (1:58.17).

"Our times were better than they were against Brighton," Wizinsky noted.

hurdles (16.87), Richardson in the long jump (18'9 1/4") and Morrison in the 400 (55.72).

"Milford is one of the better teams in the KVC so I'd consider our team a definite darkhorse contender," Smith observed. "Against Milford, it was a battle of our speed and their distance runners — our speed won out."

NOVI 70, NORTHVILLE 57: There's no denying that the boy's track programs at Novi and Northville are on the rise. So when the two neighboring schools hooked up in the track April 21, everyone was expecting an interesting meet and that's exactly what happened.

A year ago the Wildcats buried the Mustangs by a bunch, but this time around it was much closer. Novi ended up winning the meet 70-67 but it was Northville which received a heap of praise — especially from Bob Smith.

"They were a pesky team," he said. "We had a good line-up in there and they were tough. Northville was a lot stronger than I thought they'd be — they are a solid team."

Darren Johnson took a pair of firsts in the shot put and discus to lead the Wildcats. The rest of the wins included LaFontaine in the long jump, Saman and Mielke in the pole vault (tied at 11'6"), Koneida in the 300 hurdles, Lethemon in the 100, Fitzpatrick in the 200, Morrison in the 400, Cowden in the 800 and the 800 relay team of Lethemon, Parker, Jeffress and Fitzpatrick.

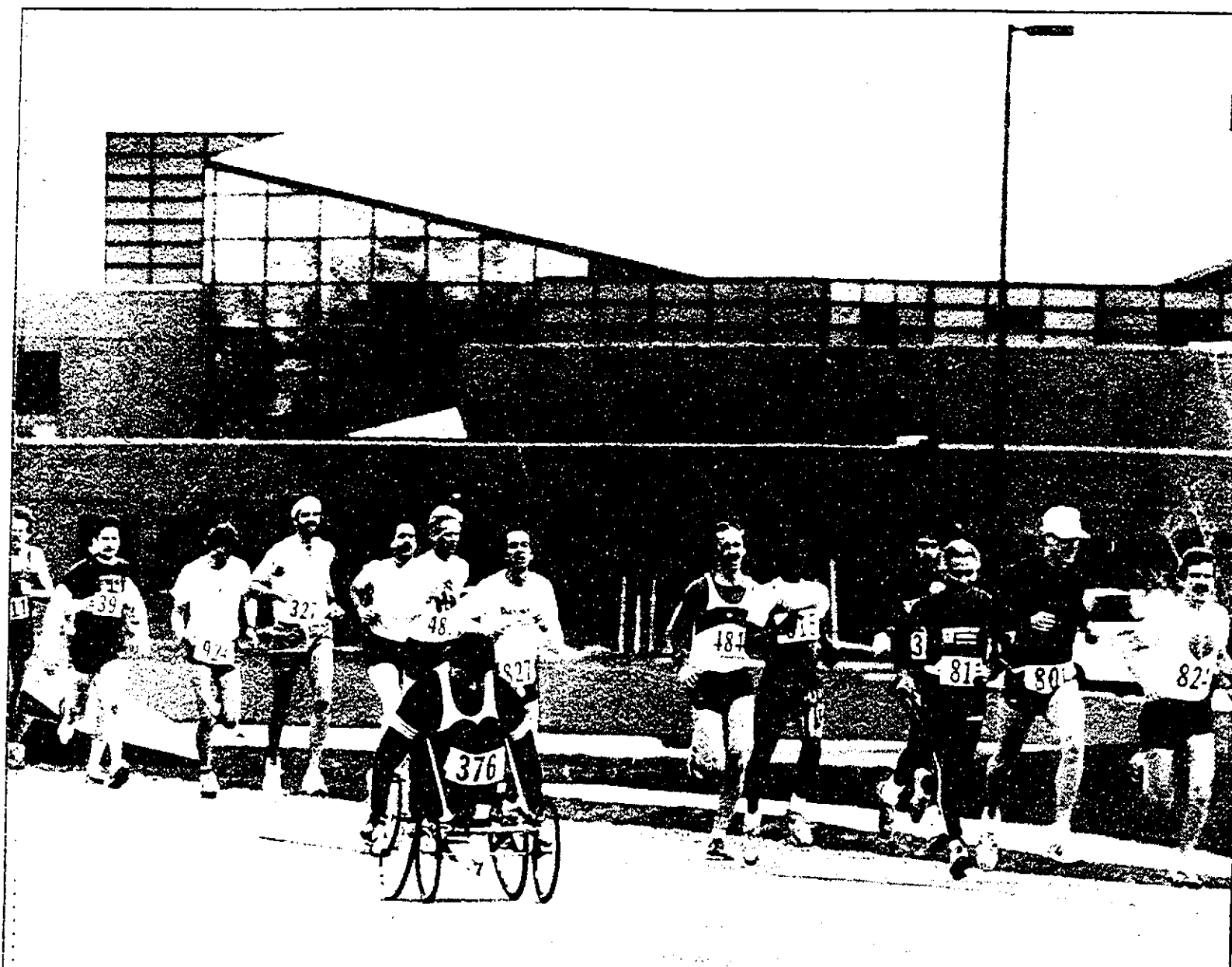

Competitors in the Providence/Novi Run wend their way past the Novi Civic Center on Sunday

Novi News/CHRIS BOYD

260 compete in Providence Run

The eighth annual Novi/Providence Run drew over 260 runners on April 24 and was deemed a big success by organizers. The 5K and 10K races followed a one-mile fun run/walk at 1:30 p.m.

The event was co-sponsored by JCK & Associates and the Providence/Novi Center.

The overall winner in the 5K was Daniel High of Holly, who completed the course in 16:22.2. The women's winner in the 5K was Kathy Shockloss of Taylor (19:49.1). In the 10K, David Welker was the overall winner (32:56.7) and Diane Himebaugh of Ann Arbor was the women's winner (40:28.2).

The following are the results of the 10K event and is categorized by age groups:

Male 12-Under	
1. Shane Lehnst	41:27
Female 12-Under	
1. Windi-Sue Guntisch	51:39.4
Female 13-18	
1. Lisa Brown	48:33.3
Male 19-24	
1. Eric Pence	34:59.0
2. Joe Hosang	40:09.6
3. Jeff Branson	40:10.4
Female 19-24	
1. Marian Persson	1:01:19.8
Male 25-29	
1. David Welker	32:56.7
2. Mark Wellhausen	34:36.5
3. Jeff Juber	35:33.5
Female 25-29	
1. Lori Wadsworth	44:31.7
2. Teri Brooks	45:26.2
3. Kim Van Cleave	52:08.0
Male 30-34	
1. Bob Cvetogros	36:46.1
2. Peter Milosavljevic	37:19.6
3. Gene Root	38:10.3
Female 30-34	
1. Diane Himebaugh	40:28.2
2. Susan Foster	49:27.9
3. Kim Woodward	50:05.4
Male 35-39	
1. Michael Rollason	35:09.5
2. Patrick Hoyle	36:26.8
3. Joe Priebe	37:25.3
Female 35-39	
1. Nancy Smith	43:24.9
2. Kim Voight	49:17.7
3. Chris Komar	56:27.1
Male 40-49	
1. Davis Sweeney	39:11.1
2. Wayne Robson	39:24.1
3. Wildcat Drew	39:27.3
Female 40-49	
1. Ellen Nitz	44:33.4
2. Bette Oswell	46:54.9
3. Lynn Speersneider	54:18.2
Male 50-59	
1. Joseph Greene	46:25.1
2. Larry Barnes	48:22.9
3. William Hill	49:03.4
Female 50-59	
1. James Currie	55:56.0
2. Archie Noon	1:01:18.9
Male 60-Over	
1. Bill Wilson	18:08.6
2. Billy Kloote	19:50.9
3. Paul Johnson	21:23.2
Female 60-Over	
1. Deborah Hoyle	22:16.1
2. Donna Roemer	25:24.0
3. Barbara Salmela	26:11.0
Male Under 12	
1. John Crawford	23:42.4
2. Mark Ritter	24:46.7
3. Casey Philo	25:25.0
Male 13-18	
1. Rob Rasmussen	16:25.8
2. Bret Van Dyke	16:30.7
3. Willig Browder	19:35.0
Female 13-18	
1. Suzy Stansbury	22:14.0
2. Stacy Nield	25:14.9
3. Amy Quinn	26:17.2
Male 19-24	
1. Clem Allison	19:18.8
2. Ross Kucera	20:12.9
3. David Messink	20:50.6
Female 19-24	
1. Kathy Shockloss	19:49.1
2. Julie Huston	20:51.8
3. Jacqueline Nixon	22:11.8
Male 25-29	
1. Daniel High	16:22.2
2. John Palmer	20:49.0
3. Ken Kornacki	22:46.0
Female 25-29	
1. Leigh Ann Thome	25:06.4
2. Linda Sisung	28:12.3
3. Mary Sinsung	28:12.3

Rec Briefs

Novi Youth Baseball: The Novi Youth Baseball League has opened the Minor League to all boys who will be eight years old before Dec. 1, 1988. Registrations will be extended to April 28 for anyone who was not previously eligible to play in the 1988 season.

For more information or to register call Player Agent Anita Yost at 348-1487.

Adult tennis leagues: Registration for the Novi Parks and Recreation Department's 1988 Adult Tennis League is now under way. Registration for all returning players was through April 19; and registration for all new players will be through May 2 at the recreation department on West Ten Mile between Taft and Novi Roads.

Junior Olympic running team: Novi Parks and Recreation is offering a Junior Olympic Running Team for boys and girls 14-and-under.

Beginning June 2 and running for six weeks through July 14, participants will meet twice a week to work on sprints, long distance running and field events in preparation for the 1988 Junior Olympics competition (slated for July). The group will meet Mondays and Thursdays from 6:15 to 7:45 p.m.

There's a \$16 registration fee for T-shirt and instruction. Registration deadline is Monday, May 23, at 5 p.m. A minimum of 10 participants are needed to offer the program. Call 347-0400 for more information or to register.

Kayaking for beginners: Schoolcraft College is offering a two-week course in "Beginning Kayaking" on May 14 from 10 a.m. to 2 p.m. The cost is \$70.

The class will provide the entry-level paddler with the necessary skills to function safely on open water. Classes will be held in Schoolcraft's olympic-sized pool. Equipment is provided.

Enrollment is limited. For more information call the college at 591-6400, extension 540.

T-Ball Committee: The Novi Parks and Recreation Department is looking for individuals to serve on a T-Ball Committee. Contact Kelley Simpson at 347-0400 for more information.

Wrestling Club: The Michigan Wrestling Club invites all high school and former college wrestlers in the area to train in Olympic styles at Schoolcraft College each Monday, Wednesday and Friday from 8:30 to 10 p.m.

For more information call John Wood at 397-1776.

Schoolcraft golf tourney: The Schoolcraft College Foundation's fifth annual golf tournament will be held Tuesday, June 7, at the Western Golf and Country Club. Area residents are invited to participate in the day-long fund-raising event. Both morning and afternoon shotgun starting times are available.

The \$125 ticket includes 18 holes of golf on the Western Country Club course, green fees, golf cart, locker room facilities, lunch, drink tickets and dinner. Donations to the Schoolcraft College Foundation are tax deductible to the extent of the law. Evening activities include a gourmet dinner at the country club, trophies and door prizes.

Trophies and prizes for the scramble play will be given for best ball to four-person teams. A new Pontiac Fire will be given the first hole-in-one on the ninth hole. For registration information call 591-6400, extension 218.

Sportsline

JERRY PAWLOWSKI, a Novi resident and 1984 Northville High School graduate, has been named to receive the Tudor Award at Harvard University. The Tudor Award is given to the most valuable player on the Harvard hockey team.

Pawlowski, the son of David and Eileen Harris of North Hills Court, is a senior at Harvard, majoring in economics.

A four-year starter on the Harvard hockey team, he has been drafted by the Hartford Whalers and currently is negotiating a contract to play professional hockey.

A 5'10", 185-pound defenseman, Pawlowski has helped lead Harvard to the NCAA playoffs in each of the last four years. During the past year, Harvard finished first in the ECAC and the Ivy League and reached the quarter-finals of the NCAA hockey tournament before losing to Michigan State.

Pawlowski finished sixth in scoring for Harvard this year with five goals and 20 assists for a total of 25 points.

Bats come alive as 'Cats win two

By NEIL GEOGHEGAN
staff writer

The Wildcat baseball team is on the prowl, attacking anything that moves — especially hanging curves and not-so-fast fastballs.

After struggling at the plate in the first four games of the season, Novi has turned it around and is now pounding the ball all over the place. In action last week, the 'Cats belted out 27 hits and scored 25 runs in just two games.

"What's happening is our winter hitting program is finally paying off," said Novi Coach Gus Frantz. "A lot of these kids have had over 4,000 swings since January."

"The kids are a little arrogant when they go to the plate now. It's not, 'am I going to get a hit,' it's 'am I going to get a single or a double?' You like to see your hitters go up there with that kind of confidence."

Novi clobbered Dearborn 11-1 on April 19 to break out of a team-wide hitting slump and then continued the hit-parade in an exciting 14-9 extra-inning triumph over a good Redford Union team. The Wildcat's season record is now 3-3.

Against Dearborn, Novi jumped out to a 6-0 lead after two innings and then cruised from there. The big rally came in the second when the Wildcats pushed five runs across the plate on four hits. The inning started innocently enough as the first two Novi batters were retired, but a single by pitcher Bernie Fornwald, a walk and a two-run triple by Scott Wladishkin opened the scoring. Steve Ross then drove in Wladishkin with a hit, Dave Skown followed with a run-scoring double and Ken Hendrian drove him in with a single. In all, 10 batters went to the plate in the two-out rally.

Fornwald gave up a run in the top of the third and it came without a hit, but the 'Cats got it back in the bottom of the inning on Wladishkin's second extra-base RBI of the game and added another in the fourth on a run-scoring hit by Rich Friedrich.

Novi wrapped up the scoring in the sixth with three more runs. Hendrian knocked Steve Ross and Skown in with his second hit of the game and later scored on another hit by Friedrich.

Fornwald cruised through the final four innings, giving up just two more hits and no runs and was awarded the win. For the game he limited Dearborn to four hits and struck out seven.

"Fornwald is a real competitor,"

Frantz said. "He wants to win really bad. He threw well — the only bad inning he had was the fourth when he walked a couple."

The hitting stars were Wladishkin and Skown. Both went 2-for-3 and each drove in three runs. Ross (2-for-3) and Hendrian (2-for-3) also had multiple hits.

In the Redford Union game, the Wildcats drew first blood as Hendrian delivered a two-run single with two men on in the first inning. Union got one back in the second off starter Brian Schram, but Novi made it 4-1 in the top half of the third on a two-run homer by Skown.

In the bottom half, Redford strung together three hits and scored two more off Schram. It remained 4-3 until the 'Cats scored three more in the fifth, and again Hendrian and Ross caused most of the damage with RBIs.

Schram exited the game after the fourth, complaining of a stiff arm, so Hendrian took over in the bottom of the fifth and was promptly rocked — he lasted just two-thirds of the inning. Union sent seven batters to the plate and six of them got hits before Ross came on to extinguish the fire. But by that time, the damage was done and Redford had taken the lead for the first time, 8-7.

Novi scratched out single runs in the sixth and the seventh innings to tie the score each time and it was 9-9 at the end of regulation play. In the top of the eighth, Wladishkin, Ross and Skown all got on base and Hendrian clouted a grand slam for his third hit of the day. Another run made it 14-9 and Ross closed out the win by setting Union down 1-3 in the bottom of the eighth.

"(Union) is a very good ball club," Frantz said. "That was only their second loss of the season. I thought Schram pitched well enough to get the win, but Ross did a great job in relief."

The Wildcat's top four hitters — Wladishkin, Ross, Skown and Hendrian — had phenomenal numbers in the game. The four combined for 13 hits in 16 tries, two homers, 13 runs scored and 11 RBIs. Ross and Skown each went 4-for-4 with four runs scored, and Hendrian drove in seven runs.

"The bats are coming through — especially our top four hitters," Frantz said. "The bottom of our order only generated two runs so we need them to contribute a little more."

Novi opens conference play this Friday on the road against Milford.



Novi News/CHRIS BOYD

Base wars

There was plenty of action on the base paths last week as the Novi baseball heads into the key part of the season. That's Dave Skown sliding into second with a stolen base in the picture above, while second sacker Steve Ross takes a relay too late to tag out a Dearborn runner in the picture on the left. It was a good week for the Wildcat nine as they pounded out two victories in as many outings to square their record at 3-3 as they prepare to begin their defense of the Kensington Valley Conference title.



Heads you win, tails you win.

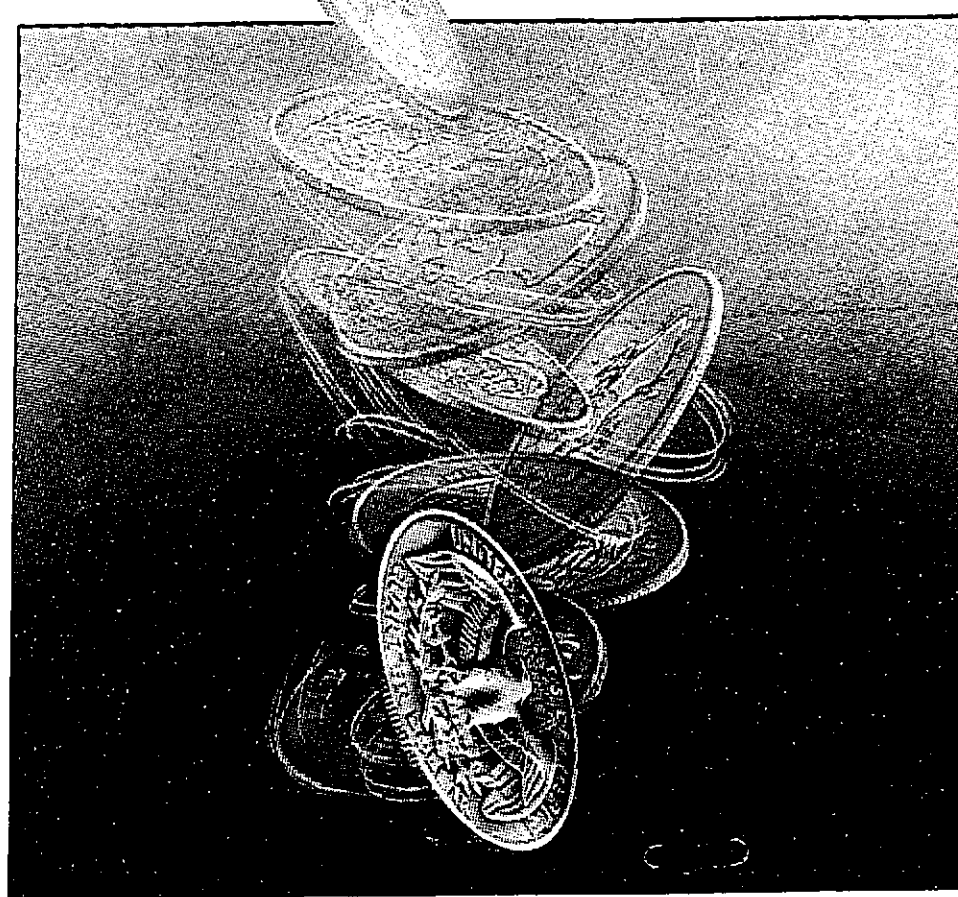

Win with Michigan National investment opportunities.

Selecting the right investment opportunity is as easy as flipping a coin — but only if you do it at Michigan National Bank.

Win by controlling the interest rate.

The high-yield investment opportunities at Michigan National put you in charge right from the start. You control the amount you earn by the amount you deposit. The more you deposit, the more you earn. Both the Michigan National MoneyMarket Certificate of Deposit and the MoneyMarket Account offer this unique feature.

Our MoneyMarket CD goes a step further. It also provides a higher interest rate for a longer deposit. So, although there is an interest penalty for early withdrawal on CDs, there are great rates for both larger and longer deposits.

Win with security and opportunity.

Along with control, Michigan National investments offer security and opportunity.

You have the security of knowing your investment is insured to the federal maximum. Your money is safe while it's earning interest.

And you have the opportunity to lock into a guaranteed high rate with our MoneyMaster CD. Or invest in our MoneyMarket Account and gain a high rate and 24-hour card access to your money. You can even write up to three checks per month against the account.

Win every way. Whether you choose the MoneyMaster CD, the MoneyMarket Account, or both, you have control, security and opportunity on your side.

Stop by any Michigan National branch or phone 1-800-CALL-MNB for more information and current rates. You'll find heads you win, tails you win.

Michigan National Bank

Member FDIC.

MATTRESS WAREHOUSE

When was the last time you woke up feeling really good?

BIGGEST

MATTRESS SALE OF THE YEAR!

We've Got All "3" Major Brands

TWIN SIZE	FULL SIZE	QUEEN SIZE	KING SIZE
\$64 EA. PC.	\$89 EA. PC.	\$279 SET	\$379 SET
\$74 EA. PC.	\$89 EA. PC.	\$299 SET	\$399 SET
\$99 EA. PC.	\$139 EA. PC.	\$299 SET	\$399 SET

CELEBRATING THE 5th ANNIVERSARY OF OUR TAYLOR STORE

PRICES APPLY WHEN SOLD IN SETS

POSTERPERECT II	PERFECT SLEEPER II	BACK SUPPORTER II	SPRING AIR
Twin Size... \$129 Full Size... \$179 Queen Size... \$449 King Size... \$599	Twin Size... \$159 Full Size... \$199 Queen Size... \$469 King Size... \$639	Twin Size... \$209 Full Size... \$264 Queen Size... \$629 King Size... \$799	Twin Size... \$264 Full Size... \$329 Queen Size... \$679 King Size... \$849

15 YEAR WARRANTY ON ABOVE PREMIUM MERCHANDISE

DAY BED CLEARANCE	DRESSER	HEADBOARDS
Complete beds and dressers, perfect for guest rooms and extra beds. In stock. \$199.95	Headboards for twin, full, queen and king beds. \$49.95	Headboards for twin, full, queen and king beds. \$49.95

STERLING HTS.	ROSELLE	PHONE ORDERS	NOVI	DEARBORN HTS.
4815 VAN DYKE Plymouth Center 254-2800	2804 BROADVIEW 1/2 MI. N. OF I-94 771-5180	ACCEPTED PRIME LAYAWAY	4815 VAN DYKE Plymouth Center 254-2800	4815 VAN DYKE Plymouth Center 254-2800
ANN ARBOR-PSI	TAYLOR	LIVONIA	ROYAL OAK	BLOOMFIELD/PONTIAC
4815 VAN DYKE Plymouth Center 254-2800	2804 BROADVIEW 1/2 MI. N. OF I-94 771-5180	2804 BROADVIEW 1/2 MI. N. OF I-94 771-5180	2804 BROADVIEW 1/2 MI. N. OF I-94 771-5180	2804 BROADVIEW 1/2 MI. N. OF I-94 771-5180

OPEN: MON, THURS., FRI. 10-9; TUES., WED., SAT. 11-3:30 SUN. 12-5

DUPONT CERTIFIED STAINMASTER CARPET

3-DAY SALE

Revolutionary protection against common food, beverage and pet stains. Wide selection of gorgeous colors and styles at revolutionary prices!

Plush — The lush, solid color textured plush pile will enhance the look of any room in your home.

SALE \$16.95 Sq. Yd.
Reg. \$23.95 Sq. Yd.

Multi-level cut or cut + uncut styles — This handsome carpet is designed for today's active lifestyles.

SALE \$13.95 Sq. Yd.
Reg. \$17.95 Sq. Yd.

Plush Style — Surround yourself with the subtle elegance of this beautiful plush carpet.

SALE \$20.95 Sq. Yd.
Reg. \$27.95 Sq. Yd.

H & B Carpeting
459-5040
525 Ann Arbor Road • Plymouth
2 Miles West of I-275, 1/4 Mile East of Main St.

Close-Out Sale
5-Piece Dining Groups
\$199.00
Selected Groups

20' Octagon Pool Kit
\$2695.00
Step Optional

Portable Spas
From **\$2195**

18' Pool
\$869.00
Complete Package

Samsonite OPEN AIR
5-Piece Dining Group
\$349.95
Reg. \$506.00

CORNWELL Pool & Patio
PLYMOUTH 811 W. Main St. 480-7410
ANN ARBOR 3800 Plymouth Trail 962-3117
M.T.W.F. 10-6:30 Sat. 10-4 Sun. 12-4 Closed Wed.



Novi's Randy Parker has the inside lane during the 400 meter relay against Northville. Novi News/CHRIS BOYD

Top PGA pros to appear in Meadowbrook tourney

Some of the PGA's top money winners will be coming to Northville. On Monday, May 23, Meadowbrook Country Club will host the Metro Buick Dealers Charity Golf Classic. Tournament director Roy Gaddey has lined up 14 pros, many of whom have already topped the \$1 million mark in career earnings, including Payne Stewart, Hal Sutton, Dan Pohl, Fred Couples, Steve Pate (winner of tourneys already this year), Chip Beck, Roger Maltbie and Wayne Levi.

Wildcat kickers rip Lions

Continued from 1

Novi fell behind 4-0 at the intermission, but avoided the shutout at the 11-minute mark of the second half when Groom scored an unassisted goal. Unfortunately, it was the only offense the Wildcats could manage.

"I take my hat off to (Pioneer)," Valenti said. "They have a quality program and it showed."

MILFORD 3, NOVI 1: The loss to Milford was difficult to take, according to Valenti. The game pitted two evenly matched teams and even though the Wildcats seemed to generate more good scoring opportunities it was the Redskins who scored three times.

"We missed many real good scoring chances," Valenti

reported. "We had more clean chances than (Milford), but their goals came on several weak shots that somehow went in."

Milford's Carol Reuther opened the scoring at the 15-minute mark, and Heidi Puska made it 2-0 seven minutes later on a direct kick that trickled in. Novi's only goal came just before halftime on an unassisted tally by Burchart.

Midway through the second half, Milford's Gwen Foster added an insurance goal, and the Wildcats never seriously threatened again.

"It was a disappointing loss," Valenti observed. "If we would have played a strong game without so many silly mistakes and so many cheap goals, it would have been a lot closer."

Proceeds from the tournament will benefit the St. Vincent Sarah Fisher Center and the Evans Caddie Scholarship Foundation.

Each foursome in the Pro-Am will be sponsored by a Detroit area corporation. One foursome is still available. Interested individuals should contact Gaddey at 540-8155.

Advanced discount tickets are available through TicketMaster, J.L. Hudson and AAA outlets for \$10. Tickets are also available at the gate the day of the tournament for \$15. (Discount corporate ticket packages are also available by calling Gaddey.)

Wildcats of the Week



KEN HENDRIAN

Junior Ken Hendrian almost single-handedly propelled the Novi baseball squad to a close 14-9 extra inning win over Redford Union in non-conference action last week. He also had a tremendous day at the plate against Dearborn in another Novi win (11-1) and we think "Wildcat of the Week" honors are in order. Against Union, Hendrian went 3-for-4 including an eighth inning grand slam home run that broke a 9-9 tie. He batted in seven runs in the game and added a steal and a walk. For the week, Hendrian went 5-for-7 (.714 average) in two games and drove in nine runs.



STEPHANIE GROOM

If the Novi soccer team was scoring a goal last week, chances are junior forward Stephanie Groom was a key performer on the field for the Wildcats at that moment. In three games, Groom accounted for three goals and three assists, which was one-third of Novi's total offensive output in that span. For her efforts, Groom has been chosen as a "Wildcat of the Week." In a 7-1 win over South Lyon on April 18, Groom registered two goals and fed teammates for tallies three other times. In an 8-1 loss to Ann Arbor Pioneer on April 21, Groom scored Novi's only goal on an unassisted play.

Novi netters seek first win of year

By NEIL GEOGHEGAN staff writer

The Novi tennis squad has yet to win in four tries this season. The team managed to win just one match in each of its three outings last week. But Wildcat Coach Jim Newbold isn't disappointed or discouraged yet because he believes his team is playing hard and doing the best it can.

On April 20, Novi was very competitive against Kensington Valley Conference favorite Brighton — especially in the doubles flights — but had to settle for a 6-1 defeat. On April 22, it was basically the same story as Milford downed the "Cats 6-1 despite some very intense matches. Novi then wrapped up a consistent week on the short end of a 6-1 score against Garden City.

"All week the scores didn't reflect how hard and how competitive the kids played," Newbold said. "Most of the matches were very close, but we didn't end up winning many of them. I'm not disappointed because everybody played hard and nobody gave up."

The lone winner versus Brighton was the No. 2 doubles team of Phil Hutchins and Mike Everett, who topped Shannon Brown and Chris Holmes 2-6, 6-2, 6-3. At No. 1 doubles, Brian Anderson and Rick Mathias fell to Paul Brown and Jeff Cowell (2-6, 1-6) and the No. 3 team of Josh Matta and Ed Dadds lost a close 6-4, 2-6, 4-6 decision to John Lutz and Craig Peterson.

The singles matches weren't nearly as close as all four Novi players lost in straight sets. Chris Cottam was drubbed by Randy Harmon 1-6, 2-6 at No. 1. Tom Wigley was defeated by Dave Burke 2-6, 0-6. Matt Mitchell lost to Won Ho Kim 2-6, 1-6 at No. 3 and Brad Taube bowed out in a hurry against Scott McBride 0-6, 3-6 at No. 4.

"Brighton is a very senior-oriented team and I knew they'd be strong because they beat Northville, which beat us 8-0," Newbold said. "There were some good matches — including three three-setters — so I think we did rather well."

"My doubles teams did an excellent job, but the singles looked a little weak for some reason. I still

Newbold: 'All week the scores didn't reflect how hard and how competitive the kids played. Most of the matches were very close ...'



Novi netter Tom Wigley unloads a shot off his backhand. Novi News/CHRIS BOYD

have high hopes for our doubles teams."

Hutchins and Everett were the only winners against Milford, but again there were numerous matches that were close and could have gone either way. The Hutchins/Everett duo slipped past Glen Bleau and Willis Bullard 7-5, 4-6, 6-2, but Anderson and Mathias lost a tough one to Hans Diltner and Jim McDonald (6-7, 5-7), while Matta and Dadds dropped a three-setter to Joel Salia and Jeremy Kendra (6-3, 4-6, 4-6).

In singles, Cottam didn't compete for an undisclosed reason and that further weakened Novi's line-up. Wigley moved up to No. 1 and fell to Jeff Johnson (2-6, 4-6). Mitchell lost to Jason Kirke (1-6, 1-6). Taube had all sorts of problems against Greg PUNCHES (1-6, 0-6) and Bill Benton

fought hard but came up short against Jeff Ruth (0-6, 5-7). In doubles play, Anderson and Mathias lost to John Olejuzak and Mike Riha 4-6, 2-6, while Hutchins and Taube were beaten 3-6, 1-6 by Doug Westor and Jim Wasielewski. At third doubles, Matta and Dadds won a set but lost the match (0-6, 6-4, 2-6) to Fred Mance and Mark Strong.

"If we can keep the doubles together, we will be able to pull some points down there," Newbold predicted. "The singles are hustling but not winning and I have no qualms with the effort. They give their all and they never give up — I'm hoping it will be enough to help us win some matches as the season progresses."

Trackin' the 'Cats

BASEBALL: Novi at Milford, 4 p.m., Friday; Novi at Dearborn Edsel Ford (doubleheader), 10 a.m., Saturday; Garden City at Novi, 4 p.m., Tuesday. SOFTBALL: Novi at Milford, 4 p.m., Friday; Novi at Grand Rapids Tournament, TBA, Saturday; Garden City at Novi, 6 p.m., Tuesday. BOYS TENNIS: Novi at Howell, 3 p.m., Friday; Lakeland at Novi, 3 p.m., Tuesday. GIRLS SOCCER: Novi at Belleville, 7 p.m., Thursday; Novi at Brighton, 4 p.m., Tuesday. BOYS TRACK: Novi hosts Novi Relays, 11 a.m., Saturday; Novi at Hartland, 3 p.m., Tuesday. GIRLS TRACK: Novi hosts Novi Relays, 11 a.m., Saturday; Novi at Hartland, 3 p.m., Tuesday.

TAKE A SPRING WALK
THROUGH OLD VILLAGE
MAY 1ST, 12-6 P.M.
Featuring: Plymouth Fire & Drum Corps
Jerry's Antique Bicycles
Special Savings Throughout The Shops In The Village

- Spring Plant Sale
- Free Daisies
- Clowns with Balloons
- Trinkets for the Kids
- Store Coupons for the Shoppers

Madonna College announces a new Master's Degree Program: EDUCATIONAL LEADERSHIP

- 30 semester hour program
- Part-time, study/evening and weekend classes
- Designed in collaboration with local school districts

ATTEND INFORMATION NIGHT
Tuesday, May 10, 1988
7:30 p.m. Kresge Hall
313-591-5049

Madonna College also offers graduate degrees in nursing and business administration

☐ Yes, I plan to attend the Information Night on May 10, 1988
☐ No, I cannot attend the Information Night, but please send me additional information about the Educational Leadership Program

Name: _____
Address: _____
City: _____ State: _____ Zip: _____
Telephone: _____

MADONNA COLLEGE
36600 Schoolcraft Road, Livonia, Michigan 48150

GREEN SHEET WANT ADS
348-3022

Anytime Oil Change
7 a.m. to 8 p.m.
• Oil Change
• Filter
• Lube
\$16.95
Our Best 10W/30 Plus 10 Point Safety Check
Limit 5 Qts.
Most Cars
Coupon Only, Expires 5-12-88
DAVIS AUTO CARE
Your complete auto service center
807 Doherty Dr. Northville
349-5115

Laurel FURNITURE SPECIAL PURCHASE DRESSER
WHITE IRON DAYBED
SPECIAL \$129.98
Reg. \$229.98
Trundle, Mattress & Coverlet Sold Separately
584 W. ANN ARBOR TRAIL • PLYMOUTH
453-4700
Open Daily 9:30-6:30 • Thursday & Friday 10-6 • Saturday 10-5:30

NORTHVILLE LUMBER COMPANY
DECK CLINIC Thursday, April 28th at 6:30 p.m. (Call For Reservations)

DECK CLINIC HIGHLIGHTS

- New material choices and product knowledge
- How to plan and build a deck
- Railing, step and canopy construction methods
- Deck care products by Walman — demonstration
- Stains & preservatives
- Free Estimates — special pricing
- Free literature

FREE Drawing!
2-\$25 Gift Certificates
6-Ortho deck books
Attendance At Clinic Required To Win

BUILDING A DECK? WE GIVE YOU A CHOICE

1. TREATED WOLMANIZED 40 Treatment, #2 & Better Grade Ponderosa Pine 2" X6", 5/4" X6", or 2" X4" sizes in stock.
2. CEDAR, WEST COAST, INCENSE 19% & less dryness, deck grade, 2" X6", 5/4" X6", or 2" X4" sizes in stock.
3. NEW REDWOOD, ALL HEART GRADE, Kiln dry, construction or clear, 2" X6", 5/4" X6", or 2" X4" sizes in stock.

Northville LUMBER CO.
(313) 349-0220
615 E. Baseline Rd., Northville
Hours: Mon-Fri 7:30-6:00, Sat 8:00-4:30, Sun 10:30-2:30

Summer Cottage? Second Home? Retirement Plans? Come Out and See the Park Model Suited to Your Lifestyle.

Open Sat. and Sun.

Park Models from Holiday House, Kropf & Mallard

Milford Rd. Exit 155 I-96 Exit 159 Wixom Rd. Exit 159
Brighton Grand River Novi
Haas Lake Park
25800 Haas Road, Box N
New Hudson, MI 48165
(313) 437-1771

Where can you find insurance designed especially for your condominium unit and you? No problem.

Auto Owners provides you with underwriters protection that's both economical and flexible. Economical because it complements insurance provided by your condominium association. Flexible because it completes the additional protection you need.

Just ask your "no problem?" Auto Owners agent about Condominium Unit Owners Insurance for you.

C. HAROLD BLOOM INSURANCE
108 W. MAIN
NORTHVILLE
349-1252

Richard Lyon Gordon Lyon

The Funeral Service: an effective way to meet genuine needs

19091 NORTHVILLE ROAD
NORTHVILLE 348-1233

22401 GRAND RIVER
OLD REDFORD 531-0537

The death of a loved one is an extremely difficult time. Our professional staff offers assistance and support to ease the anxiety of grief. Your needs are of primary importance when making funeral arrangements.

Our trademark for 76 years has been caring, quality service. We continue in that tradition.

ROSS B. NORTHROP & SON
FUNERAL DIRECTORS

"THESE BATTERIES HAVE A LOT GOING FOR YOU."
—Chuck Yeager

For starters, Delco Freedom, Dura Power and Voyager Batteries are maintenance-free.

That means you never have to give them a second thought. They start you fast and sure when you crank up your engine.

Thanks to Delco's design, early battery failure caused by low fluid levels is prevented. And the built-in "green eye" lets you know the state of charge at a glance.

Delco's got batteries for most cars and trucks, both domestic and imported. Plus batteries for boats and RVs. The limited warranty's good nationwide. Check it out where you shop for auto parts.

FREE CERAMIC TRAVEL MUG WITH THE PURCHASE OF ANY DELCO BATTERY.

Offer ends 5/15/88.

For your FREE rubber-based ceramic travel mug, send this form along with the original dated receipt from the purchase of your Delco Battery, and a copy of the warranty tag to:
AC Delco Free Mug Offer
P.O. Box 5551
Farmington, NJ 07031-5551
*Please send my mug to: _____
Name _____
Address _____
City _____ State _____ Zip _____

Limit one mug per battery purchase. Offer valid when supplying expiration date from now until 5-15-88. Allow 4-6 weeks for shipment. This offer is void where prohibited. Requests must be postmarked by 5-15-88.

AC-DELCO. THEY DON'T JUST FIT. THEY MATCH.
DELCO BATTERIES AVAILABLE AT THESE RETAILERS:

WALLED LAKE
ACO
1116 West Maple
Murrays Discount
707 North Pontiac Trail
624-8787

ANN ARBOR
A & L Parts Inc.
529 South Main Street
665-4411
Barnes Ace Hardware
3352 Washtenaw
971-4555
Barnes Ace Hardware
2015 West Stadium
665-7555
Loveland Auto Parts
3170 Parkard
971-3714

BRIGHTON
Grundy Hardware
8399 Grand River Avenue
227-6123
Mechanics Auto Supply
4990 South US 23
HIGHLAND
ACO
2850 Highland Road
Highland Auto Supply
315 North Milford Road
887-4128

HOWELL
Budget Tire
222 West Grand River
548-1230

MURRAY'S DISCOUNT
2195 West Stadium
996-4100

GRUNDY HARDWARE
1250 East Grand River
546-9072
Mels Auto Supply
754 South Michigan
517-548-8275

LIVONIA
ACO
37133 - 6 Mile Road
ACO
29567 - 5 Mile Road
Car Pro Auto
33911 Plymouth Road
422-8412
Ellis Tire Center
19268 Middlebelt
477-4840
General Tire Service
19601 Middlebelt Road
477-1100

KEY AUTO PARTS
20340 Farmington Road
Mid 5 Auto Supply
15600 Middlebelt
Murrays Discount
28135 West 8 Mile Road
471-5850
Ramchargers Perf. Center
36534 Plymouth Road
591-3224
TGMCO Livonia Auto
34601 Plymouth Road
425-2100

NEW HUDSON
Hans Auto Electric
54650 Grand River
437-1717

NORTHVILLE
RPM Auto & Ind Parts
43340 Ten Mile
349-0680

NOVI
ACO
41800 West Ten Mile Road

SOUTH LYON
ACO
22291 Pontiac Trail
Tech Automotive
21001 Pontiac Trail
432-0553

Delco Battery availability and prices may vary by retailer.

In Shape

the NOVI
NEWS
6D
THURSDAY
April 28,
1988

Golf's on right course to fitness

By ANNE WILLIS
editor

There is little doubt in the minds of those people who live with an avid golfer that the sport is an addiction. Anyone who has watched a person who normally grumbles about getting up early each work day, eagerly set the alarm for 5:30 a.m. on a Saturday to get the 7:30 early tee-off, knows that this is not a passing fancy. This is serious. This is golf.

But in an age where games are played not only for enjoyment, but also for the healthful benefits of exercise, the question remains — is golf good for you?

While therapists and doctors tout the benefits of exercise programs in lowering stress levels and in aiding cardiovascular systems, the sport of golf is seldom seen on the list of recommended programs.

While it is true that golf may not give a player an aerobic work-out (although players who have missed two-foot putts may disagree), most long-time players will talk for hours about the beauty of a golf course early in the morning and the work-out they received by walking up and down the hills for four hours or so during their 18-hole round of golf.

The truth of the matter may be that golf is a form of exercise — in the same sense that a walk of approximately 4 or 5 miles is a form of exercise, for that's about what the average golfer will roam during 18 holes.

"Golf is good exercise — as long as you walk and don't ride," said Joe Tank, golf pro at the Westbrook Golf Course in Novi, referring to the golf carts which are very popular with some duffers.

Most golf courses have more than a few hills to make the courses interesting — and tougher — for the golfers, and those same hills can add



A seniors mixed league at Brooklane Golf Club shows 'legging it' is good exercise

Novi News/CHRIS BOYD

an element of exercise to the game. Add the weight of a full golf bag, either carried or pulled, and the average golfer may feel the stress in arms and legs after the game is over.

Bob Silagyi of Brooklane Golf Course in Northville said the game of golf is "definitely" exercise both in the walking and in the swinging. And both Silagyi and Tank said the game can have a decidedly positive impact on those looking for a way to reduce stress.

"I don't care how much they complain about their golf game," Silagyi said, "it's relaxation." He said he has been golfing "about 50 years"

and the game has been good for him.

While golfers who have watched so-called perfect drives slice toward the trees or chip shots landed in the water or sand may disagree — overall both experts believe the game of golf is relaxing.

"It's not stressful," Tank said, "it might be mentally stressful somewhat, but physically it's not. And it's not really stressful unless you're really serious about the game."

First-time golfers and those who hit the links after a long winter's layoff will normally experience some stiffness and soreness, both from sw-

inging the clubs and from walking.

Most pros agree that easing into the game with some pre-season stretching and a few visits to the driving range can help to avoid any muscle aches or pulls. And the exercise and warm-up also help the golfer's game.

Golf professionals also stress that golfers who have suffered any heart disease or other ailments should check with their doctors before attempting the long walk associated with a full round of golf. While those wishing for a little healthy exercise are encouraged to walk — others may find a golf cart is the best way around the course.

Seminar focus is senior fitness

"Fitness is ageless" is the theme of Schoolcraft College's 16th annual Conference on Physical Activity for Older Adults — Emphasizing Leadership on Thursday, May 5, from 8:30 a.m. to 4 p.m. in the college's Physical Education Building.

The conference is designed for those who work with older adults and will include discussions on the attributes of successful senior centers, demonstrations of healthful cooking and exercise and a variety of workshops that promote physical activity in the daily life of the senior.

The fee is \$22 for regular registration and \$20 for multiple registrations, students and senior adults. Registration fee includes continental breakfast, lunch and all materials.

For more information, call 591-6400, ext. 540.

Rotary Run: The eighth annual Northville Rotary Run, including an 8k and a one-mile kids' run, will be held at Northville Downs on June 25.

The event is sponsored by the Northville Rotary Club. Large bath towels will be given to the first 500 entrants, and refreshments will be provided. Proceeds go to Northville community service projects.

Entry fee is \$7 for the mile run and \$8 for the 8k. The mile run starts at 9:30 a.m. and the 8k starts at 10 a.m. Call 478-7330 for an application.

Beginning Kayaking: Schoolcraft **Walking at the mall:** People who en-

Fitness notes

College is offering a two-week course in beginning kayaking on Saturday, May 14, from 10 a.m. to 2 p.m. Cost is \$70.

The class will be held in the college's olympic-size pool and equipment is provided. Enrollment is limited. For more information call 591-6400, ext. 540.

Fitness over 50: Twelve Oaks Mall is providing a safe, proven and highly effective workout for older people and others who are interested in a low impact aerobic exercise program. The program is offered every Tuesday and Thursday from 9-10 a.m. in the Lord & Taylor Court (lower level).

The "Fitness over 50" program has been designed and field tested for more than 10 years at the University of Michigan. It provides a non-strenuous but invigorating program that will improve your strength and muscle tone, and increase your energy and endurance.

The event is free and open to the public.

joy walking are invited to use the climate-controlled corridors at Twelve Oaks Mall. Walkers are welcome Monday through Saturday at 8 a.m. and Sunday at 11 a.m.

All walkers must register at the Twelve Oaks security office.

The lower level track is five-tenths of a mile, while the upper level track is eight-tenths of a mile. A complete trip around the mall is one and one-third miles.

Open swimming: The Novi High School swimming pool is open for general use every Tuesday and Thursday night.

Open swimming runs from 7:30 p.m. and lap swimming is available from 8:30 to 9:30 p.m.

There's a fee of 50 cents per person. Call Novi Community Education at 348-1200 for more information.

Open gym program: The Novi High School gymnasium is open every Monday and Wednesday night. The gym is restricted to residents-only from 7-9 p.m. Non-residents also may use the gym from 9 to 10:15 p.m.

There's a fee of \$1 per person. Participants should bring their own equipment. In addition, shower and lockerroom facilities are available. Anyone planning to use lockers should bring their own padlocks. People using the showers should bring their own towels.

Fitness Tips

Learning more about breast cancer

By EILEEN MURPHY, M.D.
special writer

Breast disease is a concern for many women. Although most breast disease involves benign conditions, breast cancer continues to be a leading cause of death in females. Because of this, it is important to learn as much as possible about breast disease.

The breasts undergo many changes as we age. The adult breast is composed of approximately 16-20 lobes. Within each lobe there is a branching system of ducts surrounded by fatty connective tissue. These structures respond to hormones produced with the menstrual cycle, pregnancy and menopause. Not every lobe within each breast responds in the same way to our hormones. This can cause irregularities or lumps in the breast. In addition, each lobe is not necessarily the same size, so it is common for one breast to be larger than the other.

Irregularities in the breasts are most prominent right before menses. This is in response to the hormones, estrogen and progesterone. The breasts tend to become more full and nodular. Because of these hormonal changes, it is best to examine the breast after your menses. The importance of monthly self-exams

should not be underestimated. Menopause with the declining levels of estrogen and progesterone is associated with breast involution. These changes first occur peripherally and then in the central regions of the breast.

As mentioned, most breast conditions are the result of benign disease. The most common benign disease involves fibrocystic changes. These changes usually occur in women between the ages of 25-50 years. They are most pronounced before menses and can cause a significant amount of discomfort. Dietary changes such as removing tea, coffee, cola drinks, chocolates and other foods with methylxanthines can help improve this discomfort.

If an abnormality persists through a menstrual cycle, it is important that it be evaluated. Four common methods of evaluation are mammography, ultrasound, thermography and biopsy.

Mammography has been shown to be a very effective means of detecting changes in the breast. This method uses a very minimal amount of radiation and is an important adjunct to the breast exam. It can also detect malignant changes which are not yet palpable, but it cannot replace the physical exam. Additional evaluations, such as a biopsy, may be needed.

At the present time the general recommendations for mammography are: 1) baseline mammography between the ages of 35-40; 2) mammography every two years between the ages of 40-50; 3) yearly mammography after the age of 50.

Ultrasound, which involves sound waves, is another useful form of evaluation. This may be more helpful in younger females who have dense breasts with fibrocystic changes.

Thermography is a diagnostic procedure which operates on the premise that tumors give off more heat than normal tissue. This method does not have a high rate of accuracy and, therefore, is not a normal screening test for breast cancer.

Biopsy is the only accurate way to determine the exact nature of the lesion. An excisional biopsy involves removal of the lump and is generally done in a hospital or outpatient surgical clinic. A second form of biopsy involves needle aspiration. This involves numbing the area with local anesthesia and aspirating the lump with a needle. In both instances the fluid or tissue is sent to a pathologist for examination.

Of course, a woman's greatest concern with the identification of a breast lump is breast cancer. This will occur in one of every 11 women, and is a significant cause of female mortality. The most important factor

in curing breast cancer is early detection. Self-breast exams and mammography cannot be emphasized enough in attaining this goal. It is important for a woman who locates a breast lump to seek medical attention. By all means, don't ignore it!

The things that put you at risk for breast cancer include a first degree relative with breast cancer, age of 50 years or greater, first child after the age of 35, no children and a previous history of breast cancer.

In order to increase your knowledge about breast disease the University of Michigan M-CARE Health Center in Northville will be sponsoring two lecture series. The first one will be held May 10 and will focus on benign breast disease. The second lecture will be held May 17 and will focus on reconstructive surgery and self-image after mastectomy.

Please call the health center for further information at 344-1777. A step-by-step guide to self-breast exam is also available.

The Novi News is working with medical authorities at the University of Michigan Medical Center (M-Care) in Northville to provide up-to-date information on a variety of health-related topics. The series is coordinated by Peg Campbell of the M-Care staff.

Body Works CO-ED
FITNESS CENTER
33505 W. Eight Mile Road
Just West of Farmington
Livonia 474-7714

**DAILY RATES THRU
YEARLY RATES
AVAILABLE**

SPECIAL STUDENT & FAMILY RATES

- General Fitness
- Body Building
- Free Weights
- Cable Machines
- Life Cycles
- Beginners Always Welcome
- Suntan Bed

**ONE FREE WORKOUT
With This Ad
NEW MEMBERS ONLY**

**GYM HOURS: MONDAY-FRIDAY 6 a.m.-11 p.m.
SATURDAY 8 a.m.-8 p.m., SUNDAY 9 a.m.-6 p.m.**

Airtronic
Heating
& Cooling

AUTHORIZED DEALER FOR
LENNOX
SALES
SERVICE
INSTALLATION

See why Lennox gives you more value than so-called "bargain" units. Enjoy dependable, efficient Lennox central air conditioning and relax in comfort. Call today for a free estimate.

Honeywell's
Electronic Air Cleaner.
"10 Year Clean Coil Guarantee"

Get a Honeywell Electronic Air Cleaner and this is what you'll be missing:

Bacteria Pollen Virus Dust Mite

WE SELL THE BEST AND
SERVICE THE REST

26666 GRAND RIVER
537-8111

PULSE
FURNACE

**EARLY SEASON
SALE**

**YOU REALLY CARE
HOW YOU LOOK.
SO DO WE.**

It's important to look your best at all times. We've dedicated over 50 years to helping folks do just that. We provide fast, dependable full service cleaning & pressing, and we are sure you will agree—our fine quality workmanship proves that experience counts.

Freydl's
DRY CLEANING SPECIALISTS
112 E. Main
NORTHVILLE
349-0777

Simplicity

**OFFER WITH
A CATCH**

There's only one thing better than a Simplicity 3108 riding mower. One with a free twin grass catcher. A \$279 value! Plus these great features:

- Famous Simplicity free-floating 30" mower for beautiful, even cuts.
- Powerful 8-hp Briggs & Stratton synchro-balanced, industrial/

Commercial engine with key electric start.

- Patented Cushion-Ride construction for minimal vibration, maximum comfort.
- Rugged steel frame, not tubular.

An excellent mower and a free bagging system. Catch it while supplies last!

With this coupon
FREE
\$279.00
GRASS CATCHER
with purchase of 3108 mod. at our reg. price. Limited to quantity in stock.

THE FUTURE IN LAWN CARE IS AT SAXTON'S

SAXTONS
GARDEN CENTER INCORPORATED
587 W. ANN ARBOR TRAIL • PLYMOUTH
Serving You Since 1928 • 453-6250

**GREEN SHEET WANT ADS
348-3022**

Mother's Day



Select Something Special
For Mother's Day, May 8,
Look Inside For Extra
Values and Special
Selections



K-Mart • Kroger • Perry Drug Store
• Winkelman's • Card & Gift Center • Videoville
Diamond Boutique • Washington Clothiers
Little Professor Book Center • Koney Island Inn
Bo Rics Hair Care Salon • Heritage Cleaners

*Opening In June!
Our New Restaurant*

Visit V.I.P. Floor
Coverings
On Halsted Just North
Of Grand River

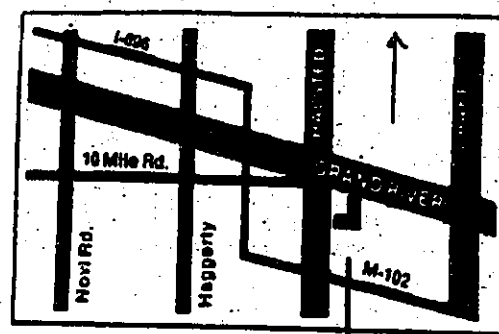

Grand River/Halsted Plaza

V.I.P. FLOOR COVERING, LTD.

Unlimited Ideas for the Decor of Your Floor

Presents

DuPont Decorating Days

Produced By **DUPONT** Carpet Fibers AND **STAINMASTER** Carpet

New Styles

Spectacular

SPRING FLING
STORE WIDE

Mohawk Carpet
America's #1 Carpet Brand

SALE!

PHILADELPHIA
PHILADELPHIA CARPETS A DIVISION OF SHAW INDUSTRIES, INC.

Armstrong
At

AND MORE

New Colors

Low, Low Prices

Armstrong

Inlaid Color floors

Bold new looks, exciting new patterns, the biggest selection ever. Now's the right time to buy an Armstrong Inlaid Color floor - and we're the right place!



FREE
Decorating Ideas Book (It's AwSome!)

CONGOLEUM
\$2.00 Rebate

On Stuff Tuff Floors 5-16-88

COME SEE OUR WIDE SELECTION OF

- Area Rugs
- Wood Floors
- Ceramic Tile
- Vinyl Floors

New Specials Each Month

24365 Halsted Rd. (N. of Grand River) Farmington Hills

HOURS:
M-F 9-6
After 6 By Appt.
Sat. 9-4

478-6606



Mother's Day-May 8

Mom's the Word

Choose A Gift She'll Open Again and Again

TAPESTRY- Belva Plain
Brings back the unforgettable characters from her earlier bestsellers EVERGREEN and THE GOLDEN CUP. **\$18.95**

THE SACRED BOND: The Legacy of Baby M-Phylliss Chester
The courtroom battle that made headlines everywhere. **\$16.95**

WORKOUTS THAT WORK FOR WOMEN WHO WORK-Barbara Pearlman
The workout book for women on the go. **\$12.95**

MOTHERS: A Celebration In Prose, Poetry and Photography of Mothers And Motherhood
Celebrating the Special bond between mothers and their children. **\$17.95**

THE SCENTED ROOM- Barbara Milo Ohrbach
The ultimate book of dried flowers, fragrance and potpourri. **\$17.95**

ENCYCLOPEDIA OF HERBS AND HERBALISM
A complete and practical guide to growing and using herbs. **\$14.98**

THE JOY OF CREATIVE CUISINE
Great ideas for parties and entertaining. **Originally \$49.95 Only \$19.98**

LEE BAILEY'S COUNTRY DESERTS
Cakes, cookies, pies and much more. Beautifully illustrated. **\$19.95**

GRACE: The Secret Life of a Princess-James Spada
A Warm and Affectionate biography of film star Grace Kelly. **\$4.95**

LADY OF HAY-Barbara Erskine
Rich in historical detail and drama. **\$4.95**

DARK OF THE MOON-Karen Robards
A lush sensual historical romance. **\$3.95**

BEVERLY: An Autobiography-Beverly Sills
A Classic American Success Story. **\$4.95**

Elmore Leonard
will autograph his new book
FREAKY DEAKY

Saturday, May 14, 2-3:30 p.m.

Little Professor Book Center

37115 Grand River at Halsted Farmington 478-2810
Mon-Sat. 10 a.m.-9 p.m.; Sun. 10 a.m.-5 p.m.



For
Mother's Day.
We're
Everything
You're Looking
For.

Everything that's soft and pretty. Everything that looks just right. All the things she's ever wanted...but won't buy for herself. Because she's Mom.

The perfect thing to give her on Mother's Day. With Love, From You.

Chemise \$15.
Matching Wrap \$20.

bringing fashion to life
winkelman's

Celebrate Mom! Mother's Day- Sunday, May 8

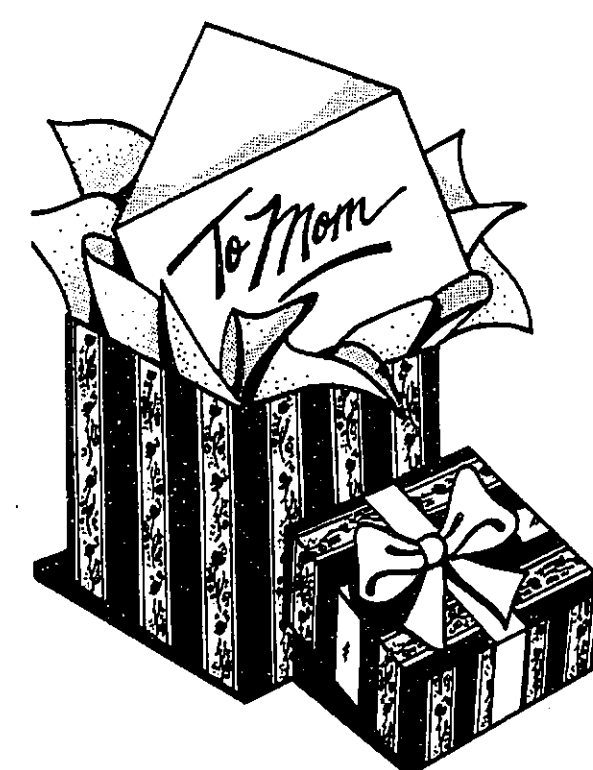

A Sweet, personal Medley of gifts, cards and wrap is available for your selection

BEARY NICE AND SCENTED, TOO!

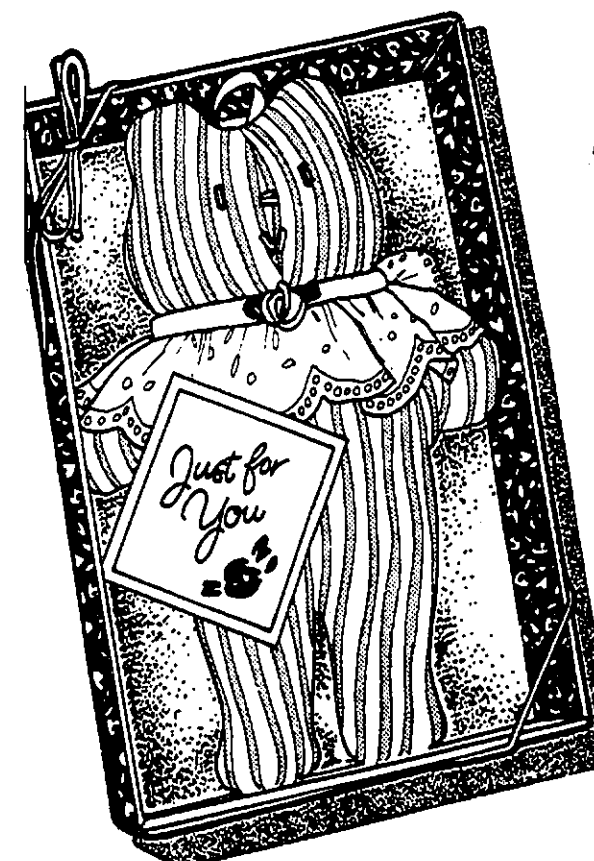

Sachet Bear makes a great Mother's Day gift. A \$7.00 value, only \$1.95 with a \$5.00 Hallmark purchase, while supplies last. Mother's Day is Sunday, May 8.



Mugs from \$4.95



Frames from \$5.50

Card & Gift Center

478-3871

Your **Hallmark** Headquarters

Daily 9:30-9
Sunday 12-5

VIDEOVILLE FARMINGTON WEST
37061 GRAND RIVER ++ 476-1970
GRAND RIVER / HALSTEAD PLAZA

STORE HOURS: DAILY 10:30 - 9 PM, SUN NOON - 6 PM



FILM TO TAPE
TRANSFER

RENT-A-SONY. Video & Handyman

- Graduations
- Weddings
- Vacations
- Sporting Events
- Family Reunions (Security dep. required)

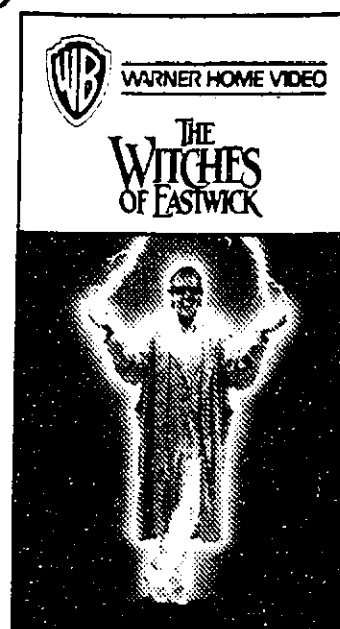

THE UNTOUCHABLES



VHS & BETA AVAILABLE
GREAT MOVIES - LOW PRICES
SPECIAL ORDERS ON ALL TITLES

SUNDAY RENTAL
\$2.00
NEW AND USED MOVIES
FOR SALE

KONEY ISLAND INN

Family Restaurant (next to K-Mart)
Grand River at Halsted, Farmington

Now Open 7 A.M.

Monday - Friday
8 A.M. Sat. & Sun.

20% OFF Your Total Bill
After 2 p.m. Only
Expires 5/31/88

Complete Fast
Carryout Service

478-0440

Breakfast Special!

2 Large Eggs with Meat,
Hash Brown Potatoes
Toast & Jelly

Mon.-Sat. 7-11:30 a.m.
Sunday 8 a.m.-2 p.m.

\$1.99

All For

Check Menu for Other Specials

Select Group Of Men's ALL WOOL SUITS 1/2 OFF

Minimum Charge For Alt.

100% Cotton L/S
SPORT SHIRTS
By Blox

Now **\$16.99**

Values To \$35

Assorted Silk And
Blended

**TIES
\$5**

Selected Group Over 150
To Choose From

Select Group
SWEATERS
(Mostly Small)
& **GYM SHORTS**
\$5

**20%
to
60%
Off**

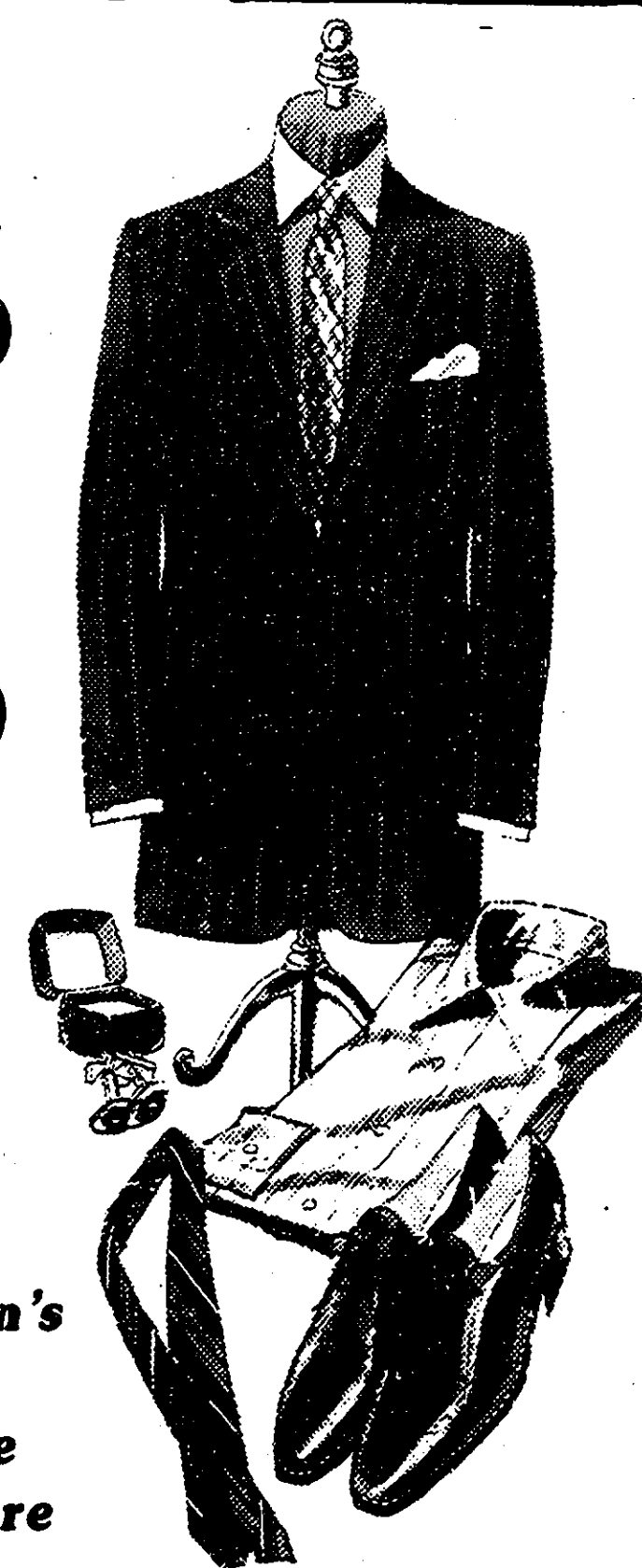

Farmington's
Only
Complete
Men's Store

FREE

Dining Out Membership Card
With Every Suit Purchased

Offer Good Thru Father's Day

Spring/Summer Colors
Cotler Suspender

**JEANS
\$24.99**

Values to \$40

Any Winter

**SWEATERS or
JACKETS
50% OFF**

List Price

Select Group
Wool & Wool Blend
SPORT COATS

Now **\$47**
From

Values To \$110

Lady's Tailored Clothing By Cricketeer
Now 25% to 33 1/3% OFF

All Major Credit
Cards Honored



Mon-Sat 10-9
Sunday 12-5

37065 Grand River Avenue 478-3430
Farmington, Michigan 48024



ADVERTISED ITEM POLICY
WE RESERVE THE RIGHT
TO LIMIT QUANTITIES
 Each of these advertised items is required to be readily available for sale in each Kroger store, except as specifically noted in this ad. If we do run out of an advertised item, we will offer you your choice of a comparable item, when available, reflecting the same savings or a raincheck which will entitle you to purchase the advertised item at the advertised price within 30 days. Only one vendor coupon will be accepted per item. Copyright 1988, The Kroger Co. No Sales To Dealers.
Prices Good Thru
Sun., May 1, 1988

37025 GRAND RIVER
 (Grand River & Halstead)

STORE HOURS

Monday - Saturday 8 AM - 10 PM, Sunday 9 AM - 6 PM

SUPER SAVER COUPON

Granulated
BIG CHIEF SUGAR
 4 **99¢** Lb Bag
 Additional Quantities \$1.29

Limit 1 With Coupon And \$10 Additional Purchase. Coupons Are Not Available In Store. Prices Good Mon., April 25 Thru Sun., May 1, 1988. Subject To Applicable State & Local Taxes.

SUPER SAVER COUPON

Melody Farms Or Kroger
1/2 % LOWFAT MILK
 Gallon **99¢**
 Additional Quantities \$1.28

Limit 1 With Coupon And \$10 Additional Purchase. Coupons Are Not Available In Store. Prices Good Mon., April 25 Thru Sun., May 1, 1988. Subject To Applicable State & Local Taxes.

SUPER SAVER COUPON

Regular Or Diet Vernors, A&W, Lemon-Lime Slice, Orange Slice, Cherry Slice, Apple Slice, Pepsi Free, Mt Dew Or
PEPSI-COLA
 8 **159¢** Plus Deposit
 Additional Quantities \$1.88

Limit 1 With Coupon And \$10 Additional Purchase. Coupons Are Not Available In Store. Prices Good Mon., April 25 Thru Sun., May 1, 1988. Subject To Applicable State & Local Taxes.

U.S.D.A. Choice Grain Fed Beef, Wholesale Cut, Boneless
Whole Rib Eyes ... Lb **\$2.99** Sliced Free

Fancy Decorated Mother's Day Quarter Sheet Cake Or
Double Layer Cake ... Each **\$7.99**

Single Layer
Mother's Day Cake ... Lb **\$2.99**

Gift Boxed With Greens
Long Stem Roses ... Dozen **\$13.95**

Mother's Day, Fresh
Flower Arrangements From **\$12.99**

Special Gift Idea
Blooming Azaleas 6-Inch Pot **\$10.88**

April 28, 1988/Mother's Day/7

Heritage Cleaners

37073 Grand River at Halsted
 Farmington, MI 48024
Phone: 473-0100

Store Hours:
Mon. - Fri 7-8
Sat 8-6

Services:

1. **1 Hour Dry Cleaning**
2. **Shirt Laundry**
3. **Alterations**
4. **Suedes & Leathers**
5. **Pillows Cleaned**
6. **Reweaving**

20% OFF
All Incoming Dry Cleaning Orders
 With this coupon
 Heritage Cleaners
 Expires 5/31/88

20% OFF
All Incoming Dry Cleaning Orders
 With this coupon
 Heritage Cleaners
 Expires 5/31/88

BO RICS WILL GIVE YOU A NEW REASON TO SMILE.



YOU'LL LIKE THE WAY YOU LOOK

For just \$6, our trained professionals will give you a quality haircut. They'll wet down your hair with a special cutting solution, cut it the way you want and blow it dry. Clean hair is necessary for accurate hair cutting. You can shampoo your hair on the day of your visit, or, for a small charge, we'll shampoo it for you. Because, at BoRics, you pay only for the services you need. You can't beat BoRics for convenience, either. No appointments are necessary. Just walk into one of our convenient locations Monday through Friday 9 a.m. to 9 p.m., or Saturday 9 a.m. to 6 p.m.* Don't settle for the uninteresting styles of a barbershop or the high prices of a beauty salon. Stop into BoRics and let us give you a new reason to smile, too.
 *Mail hours may vary.

\$1 OFF
HAIRCUTS
 Get \$1 off our everyday low \$6 haircut price. Coupon valid at any BoRics location. No appointment necessary.

\$6 OFF
PERMS
 Get \$6 off our regular perm price (\$32 short hair, \$37 medium hair, \$42 long hair and style. Coupon valid at any BoRics location. Appointment recommended for perms.

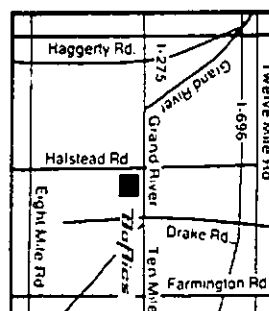

FARMINGTON
 37085 Grand River
 at Halstead
 Grand River/Halstead Center
 Phone: 471-0880

BoRics
 FARMINGTON
 FOR EVERYONE

LIVONIA
 19527 Middlebelt Rd.
 Across from Livonia Mall
 Phone: 471-5777

LIVONIA
 37460 5 Mile Rd.
 Across from Farmington
 Phone: 468-4144

6/Mother's Day/April 28, 1988

Because She's Special Shop For Mom At Diamond Boutique

Seiko's
small wonders,
bathed in a
golden light.

There's a big role in your life
for these little beauties. They're
the perfect lustre, the right note
of richness for chic clothes, day
or night. The most intriguing
bracelets you could slip onto
your wrist. And if you like to
make your appearance with
style, remember, they're Seiko.

25% OFF

**Lady's Seiko
Watches**

SEIKO
WATCHES

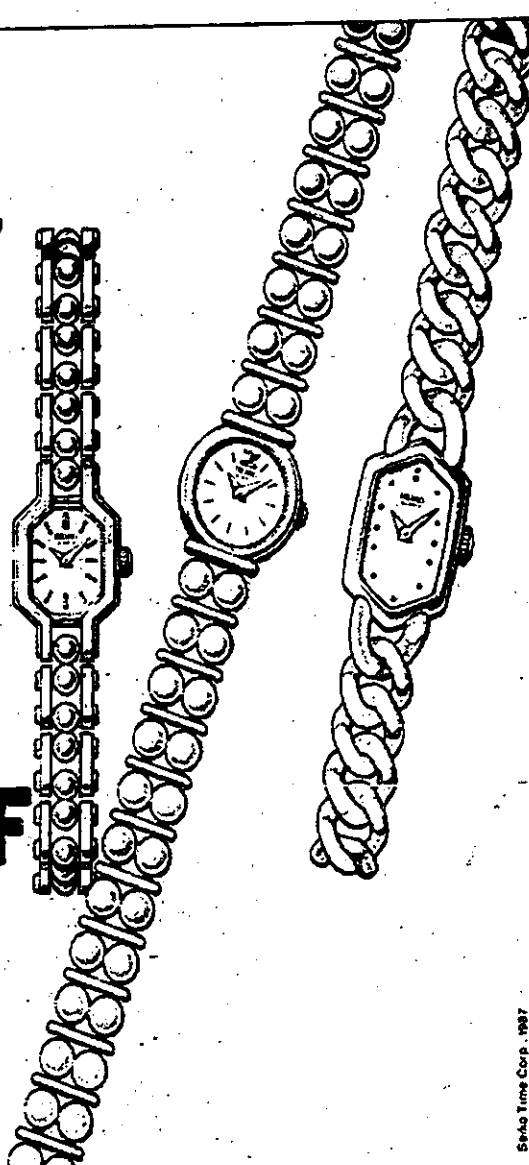

Seiko Time Corp. 1987

Diamond & Emerald Eternity Bracelet

2 ct. Diamonds
3.50 ct. Emeralds

Reg. \$4500

Sale \$3200

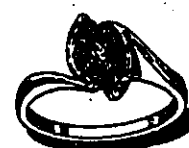
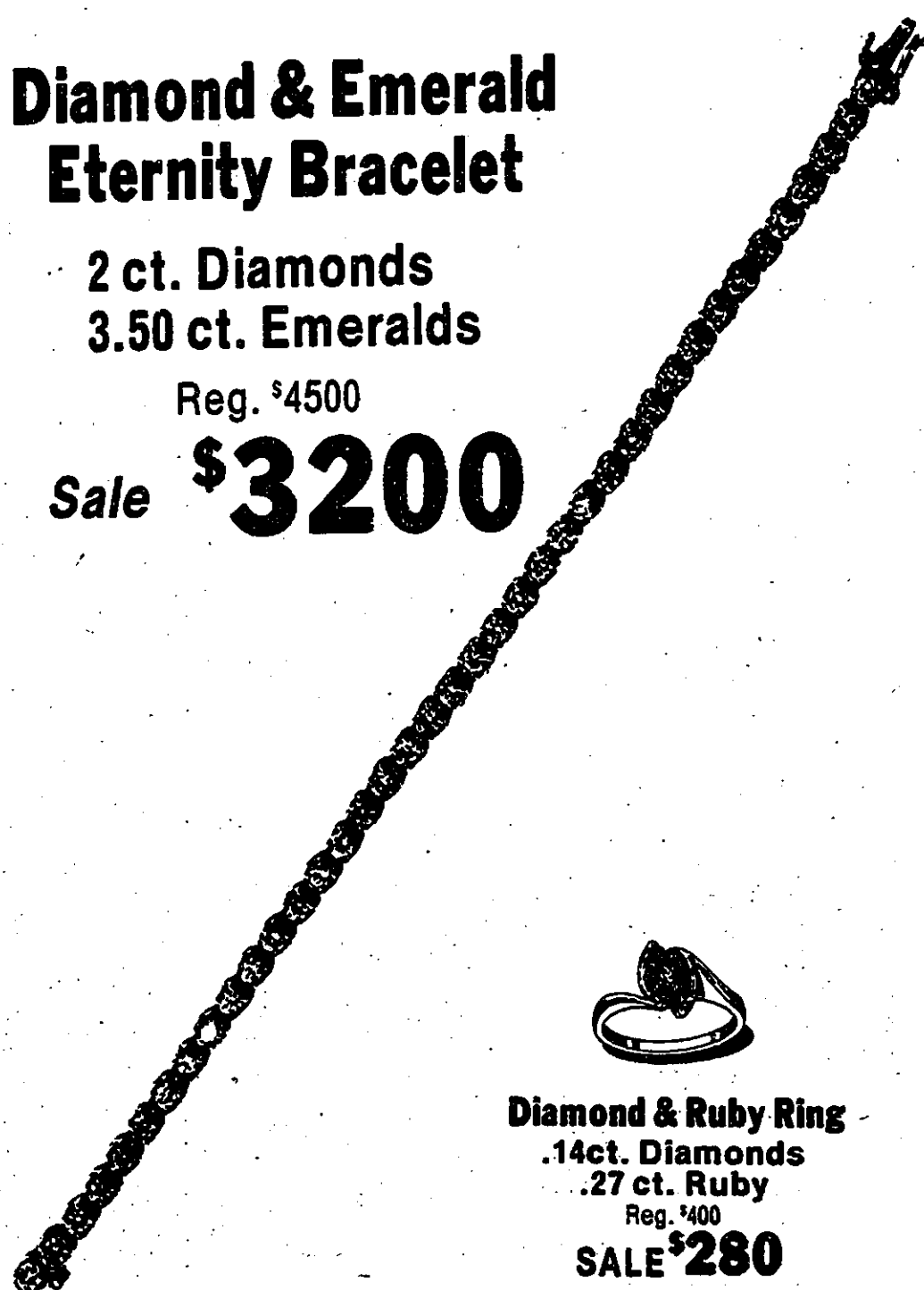

Diamond & Ruby Ring
.14ct. Diamonds
.27 ct. Ruby
Reg. \$400
SALE \$280

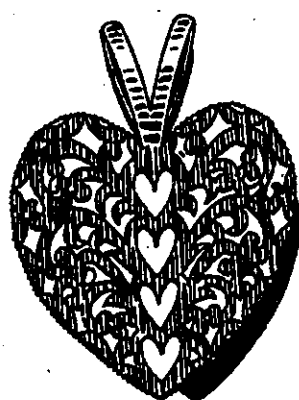

**14 kt. Yellow Gold
Heart Charms**
From **\$19⁰⁰**



Diamond Heart Ring
.13 ct. Diamonds
Reg. \$325
SALE \$227



**Diamond Heart
Pendant**
.22 ct. Diamonds
Reg. \$400
SALE \$280

diamondBoutique

Custom Made Jewelry Equisitely Designed To Be Exclusively Yours
37105 Grand River, Farmington 478-3131 Grand River/Halsted Plaza
Major Credit Cards Honored

THURSDAY
28
APRIL

SUNDAY
8
MAY

APRIL 28 - MAY 8th

**DON'T FORGET
DO-IT-YOURSELF
DAYS AT**

FREE Estimates

DECKS
Cedar or Treated

**PINE
CASHWAY
LUMBER**

**LUMBER-
Everything
you need!**

**DELIVERY
Available**

**STORAGE-
Pole Barns
Garages
Barn Kits**

MasterCard
VISA
DISCOVER

MASTERCARD
VISA &
DISCOVER
WELCOME!



ALL DECKED OUT. . . with treated lumber for years of enjoyment or choose **WESTERN RED CEDAR** and get natural built-in durability and long-lasting beauty. It's easy to saw and nail. Cedar takes any stain beautifully, or left to nature, it weathers to a beautiful silver-grey. Decks include: Posts, joists, beams, deck top & nails.

	TREATED WESTERN PINE	WESTERN RED CEDAR
10'x14' Deck	247⁹⁵	299⁹⁵
12'x12' Deck	282⁹⁵	337⁹⁵

*Provided with treated understructure. Treated deck top is 5/4x6 premium decking. Cedar deck top is 2x6 western red cedar. Steps, benches and railing available at additional cost.

2x4-8' Treated Pine	209	2x4-8' Red Cedar	269
------------------------	------------	---------------------	------------

LANDSCAPE TIMBERS
Rough sawn. Preservative, pressure treated.

3x5-8' Peeler Core 399	Jumbo Timber Full 5"x5"x8' 799
4x6-8' 599	6x8-8' 1299

CertainTeed **20 GLASSGUARD® ASPHALT SHINGLES**

• 20 Year Ltd. warranty • U.L. Class "A" Fire Rating • U.L. Listed for wind resistance • 9 popular colors

629
BDL.
\$18.87 Sq.

CertainTeed **ORGANIC ASPHALT SHINGLES**

• 20 Year Ltd. Warranty • Self Sealing • Popular stock colors

745
BDL.
\$22.35 Sq.

REPAIR, RE-DO, REMODEL, RENEW

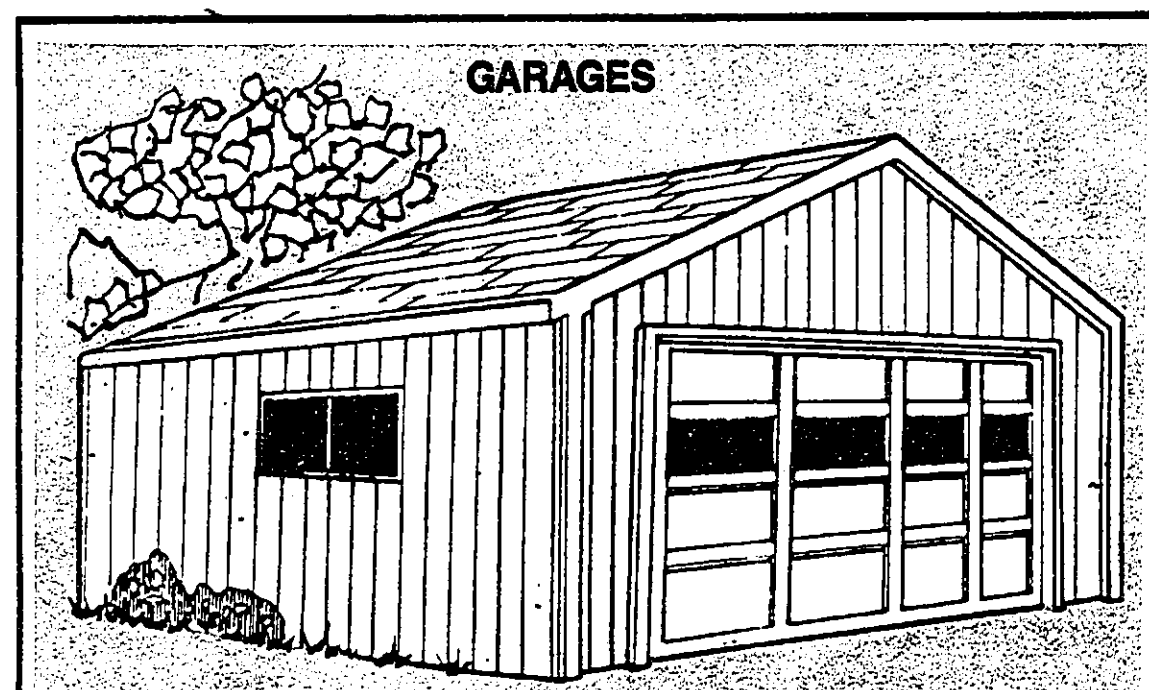

GARAGES

Standard packages include: • Shingles • Nails • 2x6 Rafters • 4x8-7/16" waferboard roof sheathing • 16" O.C. standard & better lumber • 4x8 T-11 siding.

20'x20' Standard Pkg. \$1015	22'x22' Standard Pkg. \$1169	24'x24' Standard Pkg. \$1315
---	---	---

Deluxe packages include: Shingles • Nails • Engineered roof trusses • 16" O.C. standard & better lumber • 4x8-7/16" waferboard roof sheathing • 4x8 T-11 siding • Aluminum window • Prehung service door w/key lock • Drip edge.

20'x20' Deluxe Pkg. \$1299	22'x22' Deluxe Pkg. \$1459	24'x24' Deluxe Pkg. \$1645
---	---	---

HANDY HUT™

Permanent all-wood construction-will not rust or dent. Everything is pre-cut-nothing to saw. Doors are pre-assembled and pre-hung.

8'x8' Kit
SKU 583529

19900

After \$20.00 Mfr. Rebate

10'x12' Kit

39900

After \$25.00 Mfr. Rebate

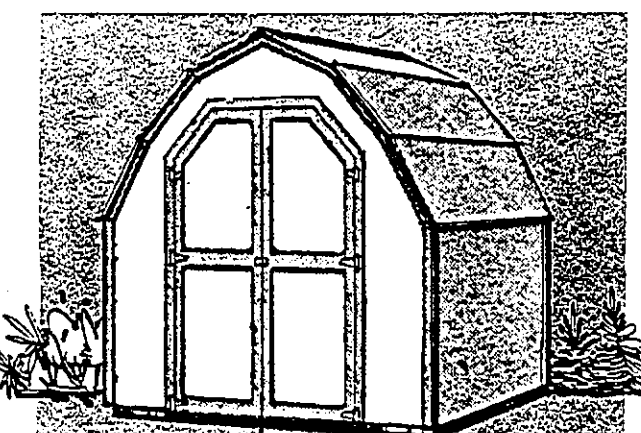

DELUXE BARN KITS

You've got it made with Parrott overlay patterns. Kit comes complete with shingles, siding, nails, hardware and templates that make it an easy, do-it-yourself job. Available in almost any size to fit your need.

8'x8'
Kit Only
\$275

10'x12'
Kit Only
\$419

12'x16'
Kit Only
\$559

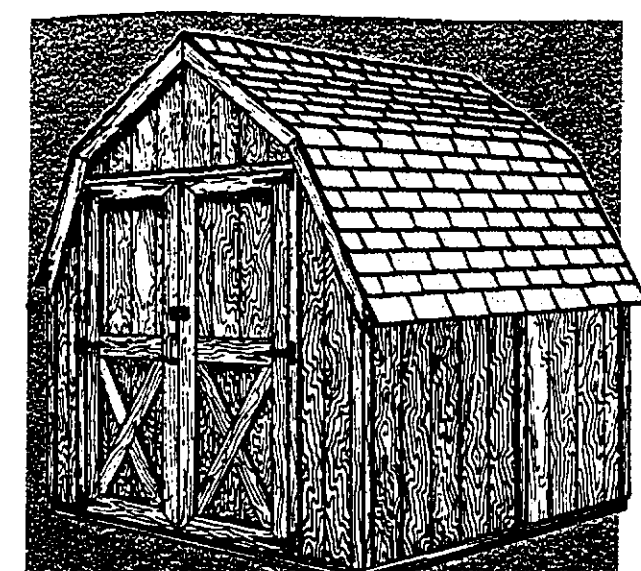

CertainTeed®

FIBER GLASS INSULATION

Insulate your nest this Spring and keep your cool all Summer.

3 1/2x15 Kraft Faced
50 Sq. Ft., R-11

629

6x15 Unfaced
49 Sq. Ft., R-19

999

Savings vary. Higher R-values mean greater insulating power.



RAIN MASTER

Strong, durable-won't scratch or dent. Never rusts, rots or corrodes-never needs painting. Snaps on tight...won't leak.

Brown or white
10' Gutter

VINYL GUTTER

369



PLASTIC ROOF CEMENT

Seals cracks or holes in roofs, chimneys, flashing, valleys, etc.

Gallon
399

5 Gallon
1199

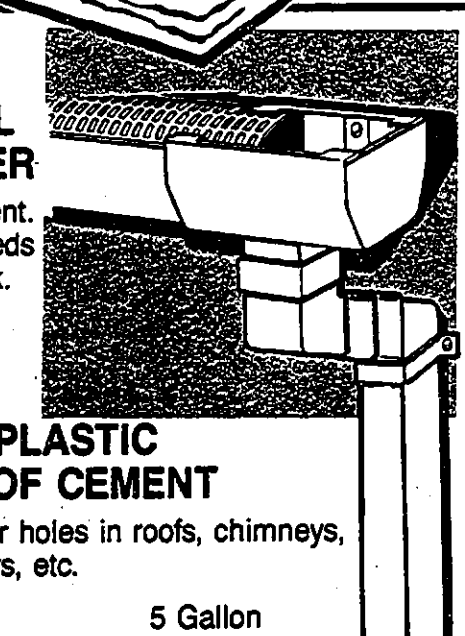

BUILDING SUPPLIES

2x4's
7 Ft. Stud Grade 8 Ft.
99¢ 139

STRUCTURE BOARD

Roof, wall & floor sheathing

4x8-7/16" **619**

4x8-3/4" T & G **1195**

PLYWOOD

4x8-1/2" (Nominal 1/2")
779

"ROCKY CREEK" PLYWOOD SIDING

4x8-1/2" Tex. 1-11 8" O.C.
1399

WAFFERBOARD

Roof & wall sheathing. 4x8-7/16"

519

TREATED PLYWOOD

Pressure-treated. Good-one side.

4x8-1/2" **1495**

4x8-3/4" **1995**

DRYWALL

4x8-3/8" or 4x8-1/2" **359**

LAUAN UNDERLAYMENT

4x8-1/4" (Nominal 1/4")
799

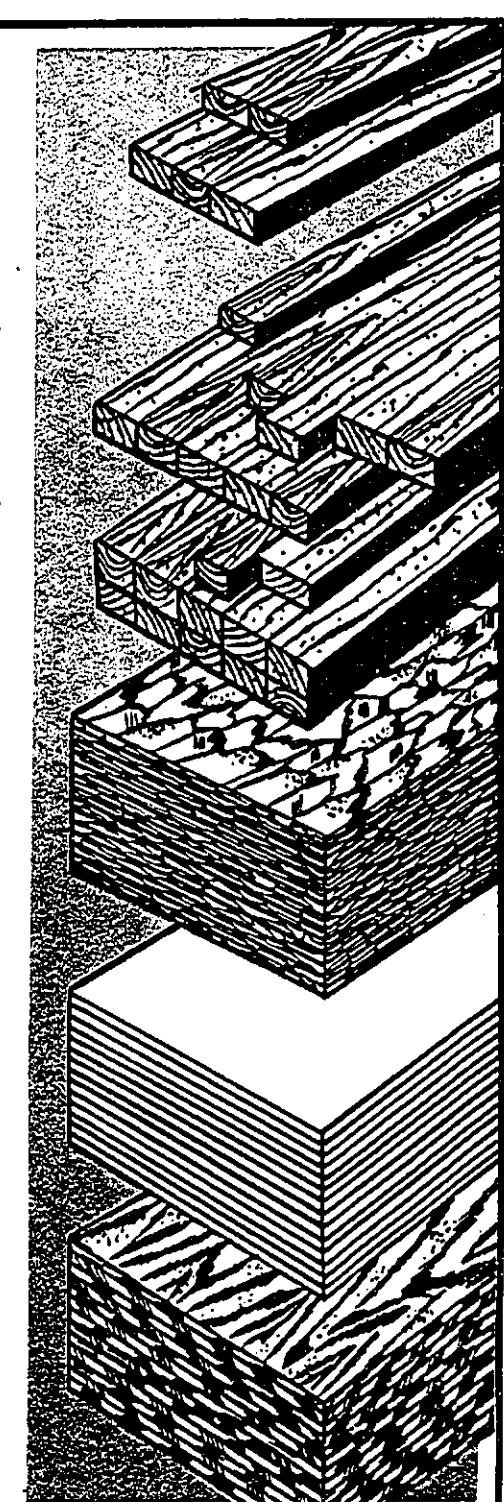

A YEAR 'ROUND INDOOR-OUTDOOR PLAYHOUSE!

• Easy to assemble...everything is pre-cut • Features window, grilles, shutters, half door and flower box • 60" wide x48" deep x60" high.

10995

After \$10.00 Mfr. Rebate

KID-E-KABIN

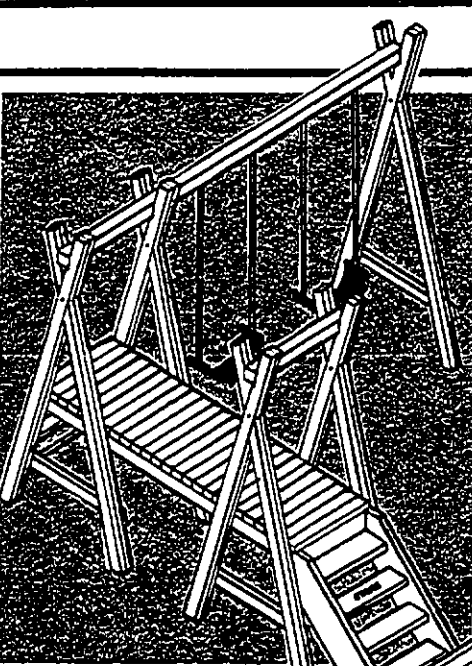

IT'S A JUNGLE OUT THERE...

And your kids will love it! Our gym kit uses pressure-treated lumber so your kids will get years of enjoyment from it. Build any one of eight designs from one pattern.

24995

Design No. 6 (Swing seats included)

Restorex®

TAKES THE WEATHER OUT OF UGLY, GRAY WOOD.



Restores the beauty and natural color to exterior wood surfaces that have turned gray-even removes semi-transparent stains.

1495
Covers approx. 400 Sq. Ft.



CLEAR WOOD PRESERVATIVE

Protects against decay & mildew. Water repellent. Won't crack or peel.

799 Gallon.

OIL STAIN

Semi-transparent or solid colors protects wood's natural beauty. Cedar, redwood, oxford brown and more.

1099 Gallon



RYOBI

RYOBI POWER TOOLS

RYOBI

7 1/4" CIRCULAR SAW

Ball and roller bearing construction, variable torque clutch, large depth and bevel controls.

9995

Model W620 SKU-615579

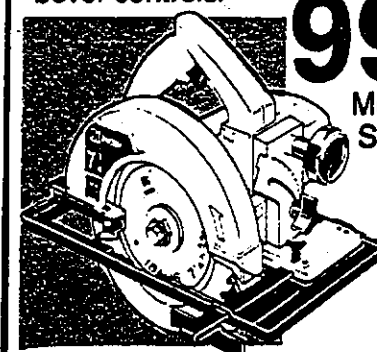

RECIPROCATING SAW KIT

Variable speed control, ball and needle bearings. Blade assortment and carrying case included.

12995

Model RJ-100VK SKU-615633

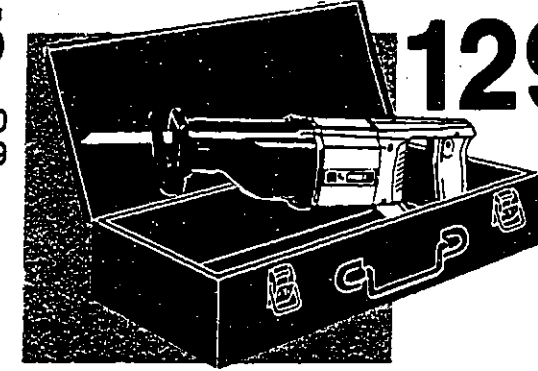

SKIL CORDLESS DRILL



• Forward or reverse • Charging stand included-recharges fully in 3 hours.

3499

#2125

SKILSAW® 8 1/4" TABLE SAW

• Powerful 2 HP, 10 AMP motor, 4,600 RPM for smooth, fast cuts • Capacity for rip cutting up to a full 12"

17995

#3102-2

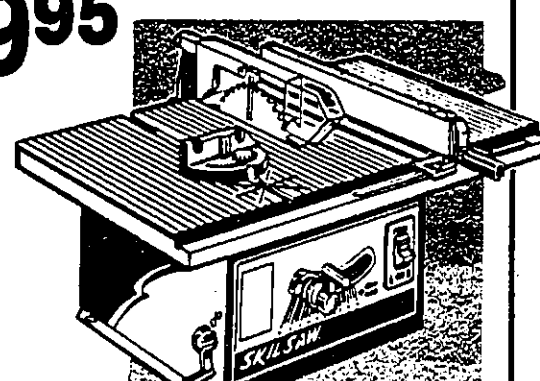

OLYMPIC OIL STAIN

Semi-transparent or solid colors. Made with linseed oil to penetrate and protect. Cedar, Redwood, Oxford, Brown and more. Sugg. retail \$18.95

NOW 1395

DECK STAIN

Exclusive SCUFF GUARD™ formula. Formulated for immediate use on pressure-treated wood. Sugg. retail \$21.95.

1695



10 YEAR FLAT LATEX HOUSE PAINT



Peel and blister resistant. Fade resistant. Covers most colors in one coat. Soap-n-water clean-up.

1199

15 YEAR SEMI-GLOSS LATEX HOUSE PAINT

Ideal for trim & aluminum siding. Peel & blister resistant. Fade resistant. One coat coverage. Soap-n-water clean-up.

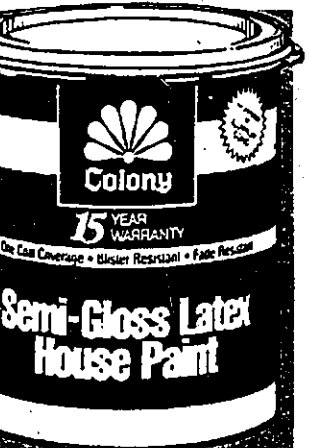

1495

OUTDOOR LIVING

EASY-UPTM STOCKADE FENCE

Spruce,
No. 1
Grade
6'x8'

1929

LATTICE PANELS

Pressure treated

24x96

48x96

499

1095

CEDAR

24x96

48x96

695

1495

TREE PRUNER

1695

No. 4146

PRUNING SHEARS

225

No. 4135

395

No. 4147

HEDGE SHEARS

595

No. 4110

POST HOLE DIGGER

695

By Ames
American Made
SKU-597910

DOG EAR FENCE

Pressure treated

6'x8'
#583340

2795

MODIFIED FRENCH GOTHIC FENCE

Pressure treated

6'x8'
#606588

2895

CEDAR SPLIT RAIL FENCE

10 ft. section includes: one post and two 10 ft. rails.

1295

HEAVY DUTY PICNIC TABLE

Complete with frame and five 2x10-8'.

With Std. Lumber

4995

With treated lumber

5620

EASY-UPTM PICNIC TABLE

Pre-cut. Ready to assemble.
24"x72" top.
SKU-607150.

1995

5 FT. SWING GLIDER

Easy to assemble kit includes all lumber and hardware

With Std. Lumber

6859

With treated lumber

7299

TREATED DECK SQUARES

Build a walkway, a patio or an entire deck with CCA pressure treated deck squares.

32"x32"

995

Each
SKU-606634

PATIO FURNITURE

Ready-to-assemble. Preservative pressure treated for years of enjoyment.

Chaise Lounge

13595

SKU-615196

Canyon STONE

PATIO BLOCKS

• Slate finished tops • Self spacing • No mortar or tools required.

12"x12"

169

16"x16"

269

24"x24"

499

Tete-Tete

11995

SKU-615153

Hostess Cart

7995

SKU-615226

**PINE
CASHWAY
LUMBER**

BRIGHAM CITY
DENVER
MIDLAND
MIDLAND
MIDLAND
MIDLAND
MIDLAND
MIDLAND
MIDLAND
MIDLAND

225 Main St.
112 S. 1st St.
112 S. 1st St.
112 S. 1st St.
112 S. 1st St.
112 S. 1st St.
112 S. 1st St.
112 S. 1st St.
112 S. 1st St.
112 S. 1st St.

225 Main St.
112 S. 1st St.
112 S. 1st St.
112 S. 1st St.
112 S. 1st St.
112 S. 1st St.
112 S. 1st St.
112 S. 1st St.
112 S. 1st St.
112 S. 1st St.

OPEN
MON-FRI 9 AM-5 PM
SATURDAY 9 AM-5 PM
SUNDAY 10 AM-5 PM

SOME ITEMS MAY NOT BE AVAILABLE AT ALL LOCATIONS. ALL ITEMS CASH & CARRY. NO SALES TO DEALERS. ILLUSTRATIONS MAY NOT NECESSARILY SHOW EXACT PRODUCT.

CASH & CARRY PRICES GOOD THRU MAY 8, 1988 UNLESS OTHERWISE INDICATED.

Think Spring Savings at . . .

CLYDE SMITH & SONS

GREENHOUSES & GARDEN CENTER
over 5 acres of greenhouses to shop!

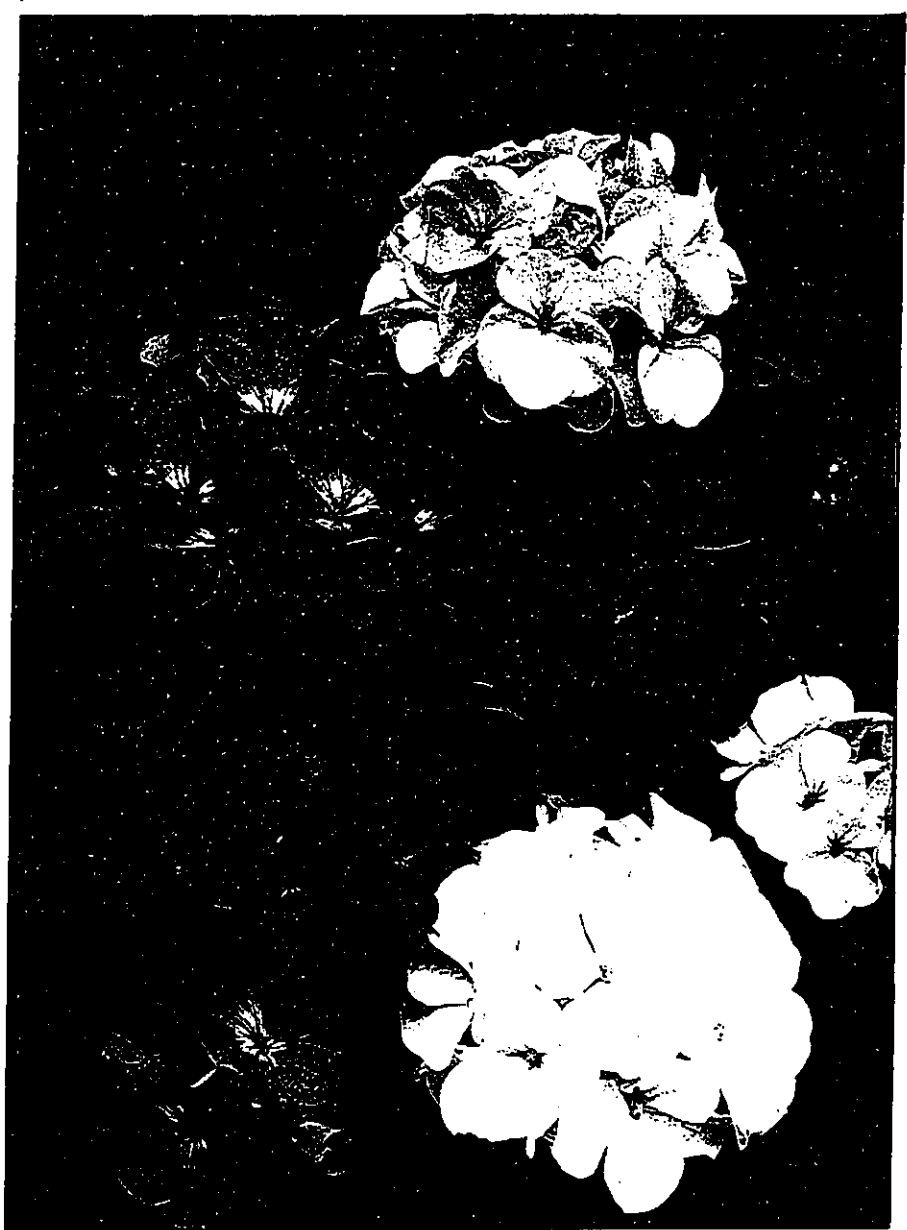
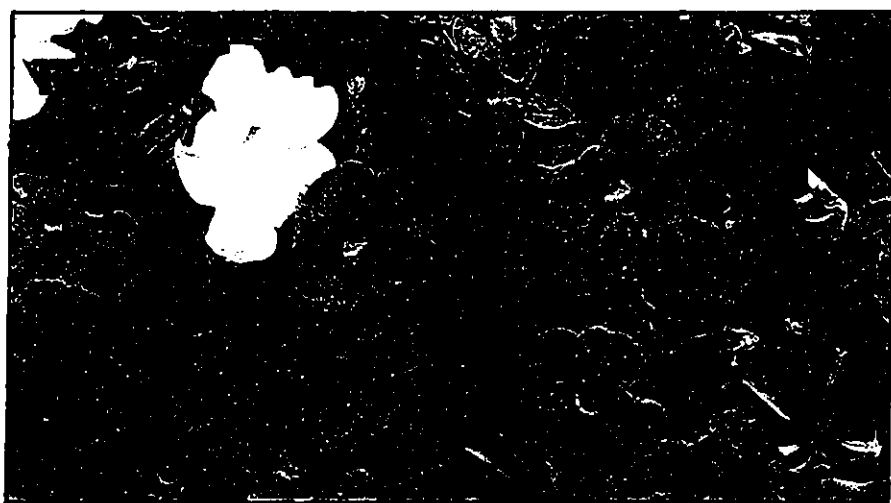

CLYDE SMITH & SONS

GREENHOUSES & GARDEN CENTER

2880 Newburgh Rd., Westland, MI 48185
Tel: 425-4434 • Hours: Mon-Sat 8-9: Sun 8-7

Save prices in effect through May 31, 1988, unless
otherwise noted.

Special 25% discount on all plants & flowers in garden center

Valid only on cash purchases. Excludes all other plants & flowers.

Not valid on orders shipped outside the Detroit area.

Good in all greenhouses & garden centers.

Good in all greenhouses & garden centers.

Good in all greenhouses & garden centers.

5 FIVE DOLLAR COUPON 5

Good toward any purchase of \$100.00 or more, and not to be used with any other discounted purchase. Expires 5-31-88.

CLYDE SMITH & SONS
GREENHOUSES & GARDEN CENTER



FLOWERING ANNUALS from . . . CLYDE SMITH & SONS

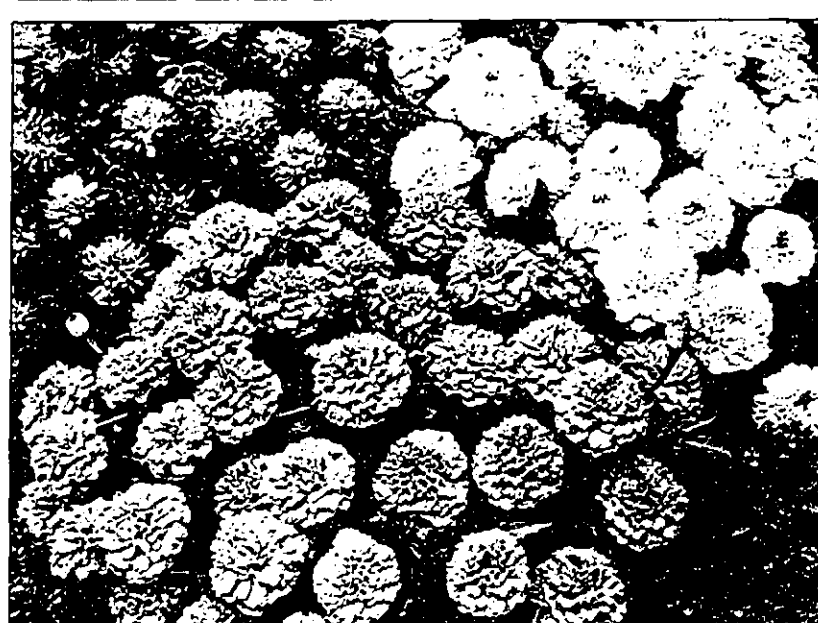

MARIGOLDS . . . Yellow, orange & bronze; dwarf, medium or tall. Really spectacular in massed plantings, over 40 varieties to choose from.

89¢ tray or **\$9.95** flat of 12 trays



SNAPDRAGONS . . . Carpet style for borders. Tall style for cutting. Beautiful and so colorful!

89¢ tray or **\$9.95** flat of 12 trays



PETUNIAS . . . Ever-popular, ever-beautiful. Single & double flowers in wide color choice.

89¢ tray or **\$9.95** flat of 12 trays

ON OUR COVER
GERANIUMS . . . GERANIUMS . . .
perfect for masses of color in flower beds and borders. Long-lasting blooms. Assorted colors. Top quality. Premium beauty for your garden!
4 plant pak . . . \$1.89 each or
32 plant flat \$13.95
Large 4 1/2" Potted Geraniums
\$1.89 each or
\$19.95 a dozen

SALVIA . . . Exciting red accents for your garden! Plant in mass for a spectacular show in dwarf, medium, and tall. **89¢** tray or **\$9.95** flat of 12 trays

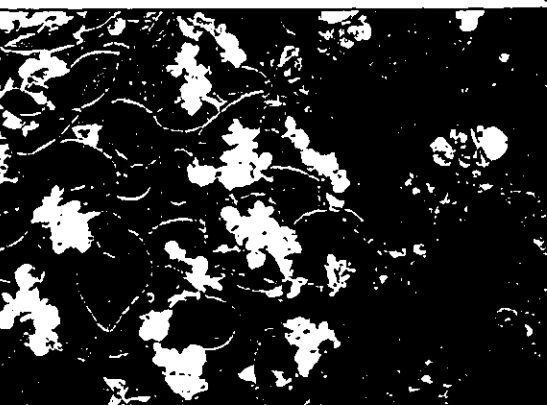

WAX BEGONIAS . . . Mounds of color; beautiful in massed plantings. Several varieties available! Good in sun or shade.

99¢ or **\$10.95**
tray flat of 12 trays



COSMOS . . . Lovely, graceful flowers. Ideal for the cutting garden. A range of pastel colors.

89¢ or **\$9.95**
tray flat of 12 trays



ZINNIAS . . . A wide variety of colors and forms. Showy, popular flowers with many garden uses.

89¢ or **\$9.95**
tray flat of 12 trays



DUSTY MILLER . . . Silver-grey foliage. Ideal to contrast or soften colors in the garden. Great for borders.

89¢ or **\$9.95**
tray flat of 12 trays

CLYDE SMITH & SONS COUPON

RA-PID-GRO®
Bloom Builder

Reg. Price \$11.99
Sale Price 7.99
Mail in Rebate 1.00
Your Final Cost **\$6.99**



"Plant Food so good it's beyond belief."

Expires 5/31/1988

CLYDE SMITH & SONS COUPON

10% OFF

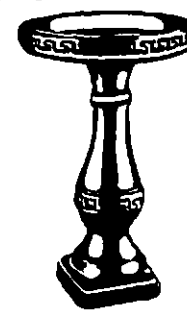

BIRD BATHS, FOUNTAINS, & FIGURINES

Expires 5/31/1988

CLYDE SMITH & SONS COUPON



No Weeding All Season Flower & Garden Weed Preventer

5 lb. size
Reg. \$8.95
NOW ONLY \$6.95 with coupon
WHILE SUPPLIES LAST

Expires 5/31/1988

Large Selection of Exotic and Unusual
House Plants
also — over 100 varieties of cacti & succulents

. . . INSTANT COLOR AND BEAUTY!



Featured on our cover!

IMPATIENS . . . Now one of America's most popular bedding plants! With 50 varieties to choose from in a wide range of colors and heights. Perfect in beds and in hanging baskets. Beautiful! Most are ideal in shady locations, but will take sun if watered generously.

99¢ tray or **\$10.95** flat of 12 trays

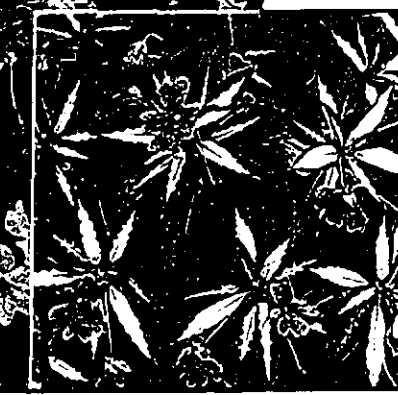

NEW GUINEA HYBRID IMPATIENS (with variegated leaves) . . . will tolerate more sun than other varieties. Available in colors of red, pink, lavender, orange and white.

5 1/2" pot . . . \$3.95 each

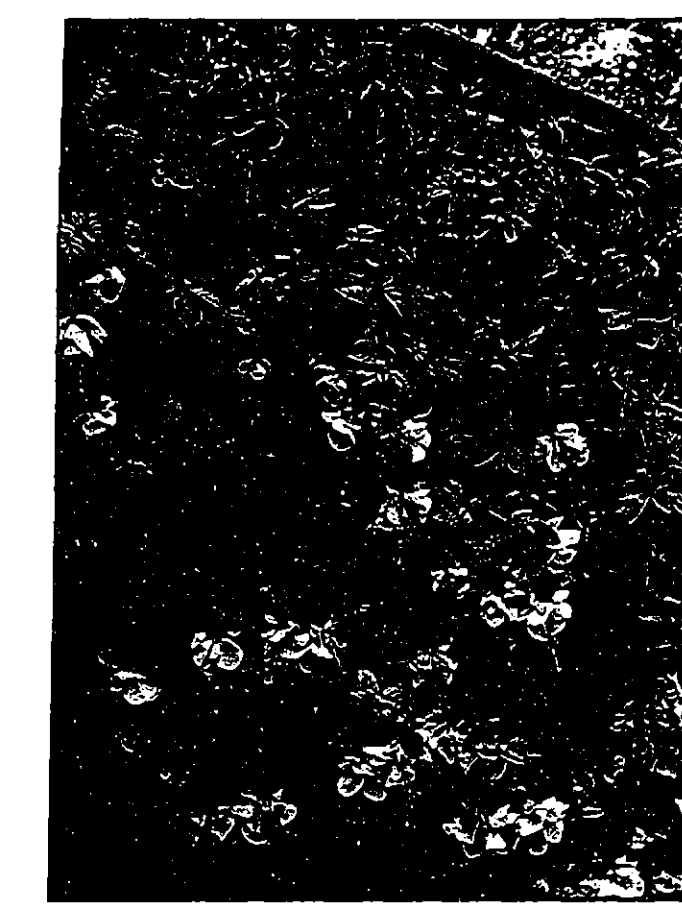

Over 5 acres of greenhouses to shop!



DAHLIAS . . . many colors, forms and heights available. Decorative in the garden or as a cut flower.

89¢ or **\$9.95**
tray flat of 12 trays



FUCHSIAS . . . Beautiful in hanging baskets or containers! Graceful trailing habit with intriguing blooms. Many bi-colors — red, pink, lavender, as well as single colors and white. Also available in an upright variety.

4" pot . . . \$1.95 ea.

10" hanging basket . . . \$12.95

COLEUS . . . Showy and colorful! Ideal in shade. Keep pinched back for bushiness.

ONLY 89¢ per tray or **\$9.95** flat of 12 trays



LILIES . . . stately blooms in wide range of colors and types, available in bulbs or plants.



TUBEROUS and REIGER BEGONIAS . . . ideal for light to medium shade. Do well in the home or out.

6" pot . . . \$6.95 each

PATIO PLANTERS FOR BEAUTIFUL GARDEN ACCENT PIECES!

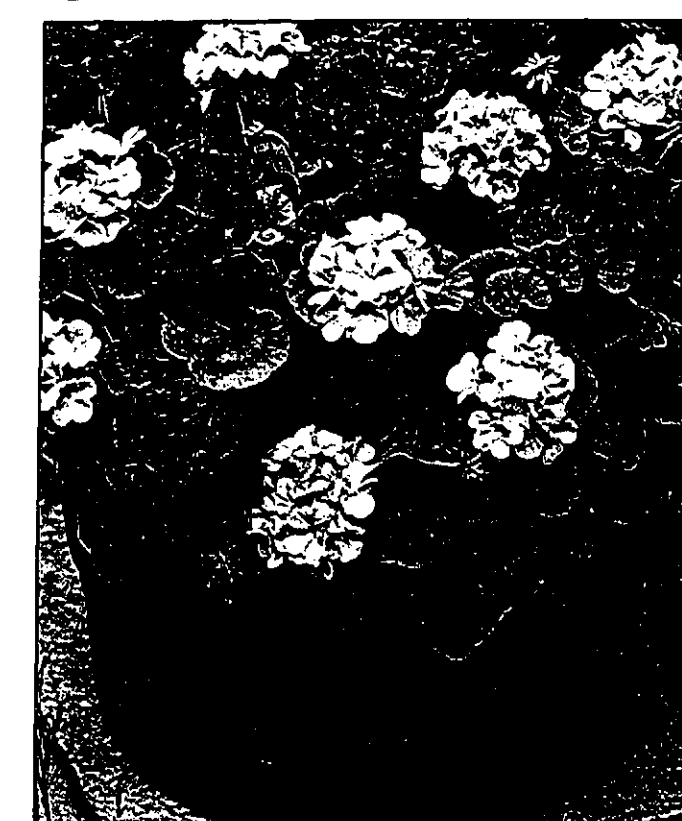

We have an excellent selection of cemetery urns, terracotta pottery, ceramic pottery, wooden tubs, and window boxes and all also in plastic.



FOOTED URNS . . . several sizes and styles available.

\$8.95 and up (plants not included)



CANNA . . . stately and showy in color ranges from white through yellow and pink through scarlet.

\$3.49 gallon container



BULBS, TUBERS, and ROOTS . . . Gladioli, lilies, dahlias, begonias and more, all at everyday low prices.

NURSERY STOCK, healthy, quality, ready-to-plant... at CLYDE SMITH & SONS



FREE LANDSCAPE ADVICE from

It's easy to beautify your yard. You not only improve your environment, you increase the value of your property as well. Let us help you! Do-it-yourselfers can draw upon our expertise for advice and guidance. Bring in a snapshot; we'll be happy to advise you.

RIVER BIRCH... medium green foliage and distinctive white peeling bark. Lovely accent tree. Good resistance to Bronze Birch Borer.
7-9' tree... \$39.95

SHADE TREES to protect you from the hot sun of summer.



NORWAY MAPLE... fast growing with dense oval form. Deep green foliage turning to gold in fall.
7-9' tree... \$36.95



VINES for privacy, cover and shade. Always a charming and lovely accent.
TRUMPET CREEPER... hardy clinging vine. Handsome flowers & bright green foliage.
\$6.95



HEDGES for area dividers and living fences.
AMUR PRIVET... striking dark green foliage, easy to shape and prune.
25 plant pak... \$5.95



GROUND COVERS... add unique color and texture to your landscape.
• Ajuga
• Euonymus
• Pachysandra
• Baltic Ivy
• Myrtle
• Sedum
• Snow on a Mountain

Baltic Ivy

CLYDE SMITH & SONS COUPON

ORTHO UP-START Vitamin B-1 Plant/Tree Starter

Give your trees
a head start!
Reg. \$2.59 pint

**SALE
PRICE \$1.59**
with coupon
WHILE SUPPLIES LAST
Expires 5/31/1988



CLYDE SMITH & SONS COUPON

Diazinon Soil & Turf Insect Control

10 lb. bag
Our Reg. Price \$9.98
Our Sale Price \$7.98
Mail in Rebate 1.00
Your Final Cost **\$7.98**

Expires 5/31/1988



CLYDE SMITH & SONS COUPON

BULK GRASS SEED

- Sunny Mix
- Shady Mix
- Perennial Rye
- Pennlawn Fescue
- Athletic Mix

BUY BULK AND SAVE!
**1 lb. free for every
10 lb. purchase**

Expires 5/31/1988

CLYDE SMITH & SONS COUPON

WIPE OUT DANDELIONS WEED-B-GON

1 qt. size
Our Reg. Price \$8.98
Our Sale Price \$5.98
Mail in Rebate 2.00
Your Final Cost **\$3.98**

with coupon
WHILE SUPPLIES LAST
Expires 5/31/1988

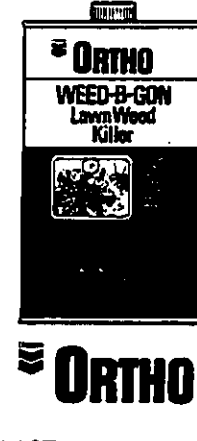

Add value to your landscape from... CLYDE SMITH & SONS

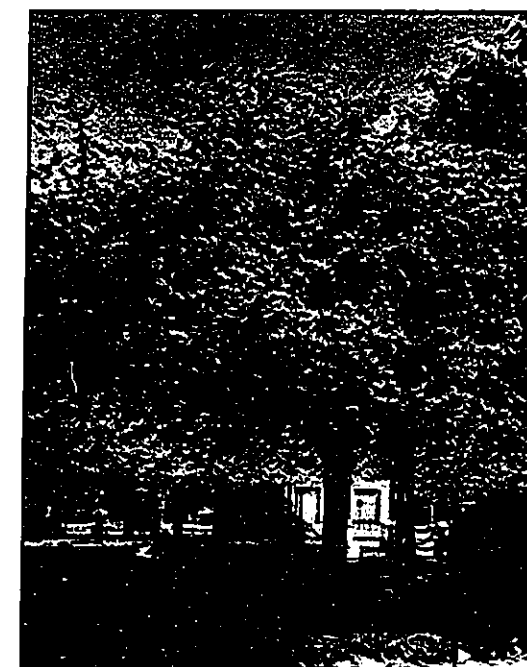

Flowering Crabapple



Forsythia

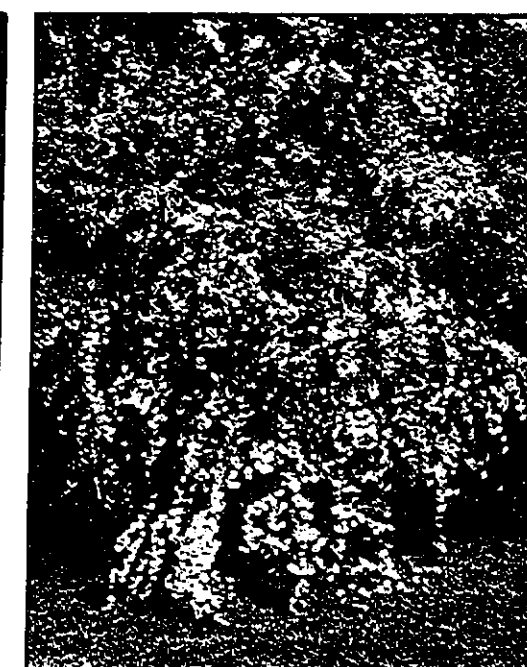

Spirea

ORNAMENTAL TREES & SHRUBS add flowering beauty and interesting focal points to your landscape.

FLOWERING CRABAPPLE... hardy and handsome with a spectacular show of blooms in spring; tiny fruit in fall. Over 12 varieties to choose from.

6-7' tree... \$29.95 and up

FORSYTHIA... Myriad golden yellow flowers the length of each branch. Beautiful!

8" pot... \$4.79

15-18"... \$9.95

SPIREA... showy white flowers and blue-green foliage on gracefully arching branches.

18-24"... \$10.95



Holly



Boxwood



Upright Juniper

BROADLEAF EVERGREENS for beauty with foliage year 'round.

HOLLY... outstanding holly foliage and dense branching growth habit.

10-12" 2 gallon pot... \$14.95

BOXWOOD... excellent green foliage, easily shaped for hedges and other interesting shapes.

10-12"... \$9.95

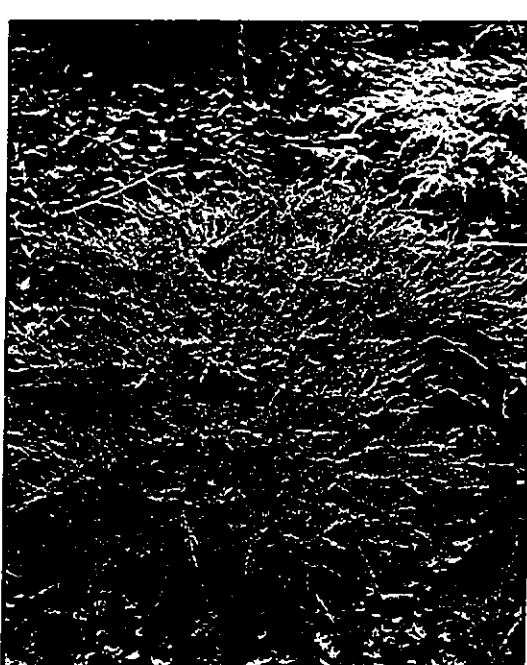

Spreading Juniper



Barberry



Viburnum

EVERGREENS for year round lush, green foliage. Ideal for windbreaks.

UPRIGHT JUNIPER "Moonglow"... dense columnar form; needle-leaved, blue-green color.

5-6'... \$39.95

SPREADING JUNIPER... dense spreading growth habit; pruning rarely needed, over 5 varieties to choose from.

2 gallon pot... \$14.95

DECIDUOUS SHRUBS for flowers and versatility. Ideal for foundation plantings, hedges, borders and specimen plants.

BARBERRY... "Crimson Pygmy" red-dish foliage and compact growth. Pruning rarely needed.

1 gallon pot... \$5.95

VIBURNUM... Several varieties! Interesting foliage and blooms; handsome in fall color.

18-24"... \$12.95

AZALEAS & RHODODENDRONS for spectacular, flowering extravaganzas!

AZALEAS... many varieties and colors to select from.

10-12" 2 gallon pot... \$13.95

RHODODENDRONS... handsome flowering specimens... a large selection.

10-12"... \$24.95

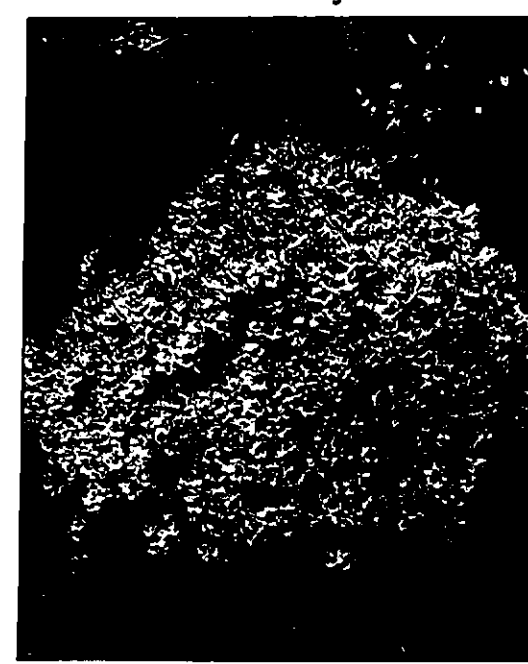

Azaleas

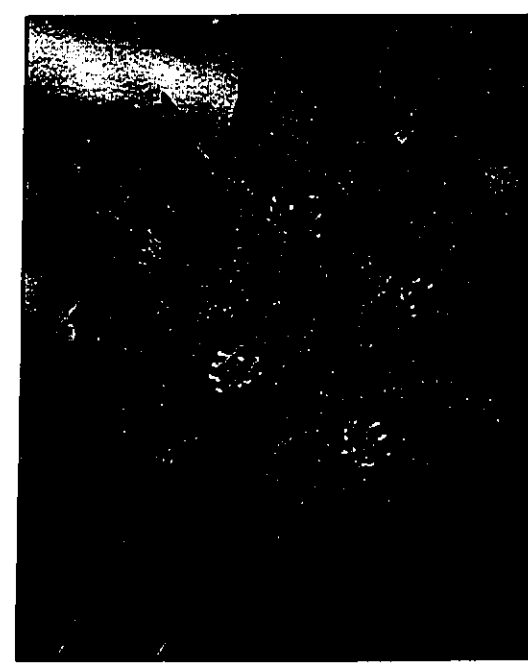

Rhododendrons

It tastes better when you grow it yourself!



Sweet 100



LaRoma

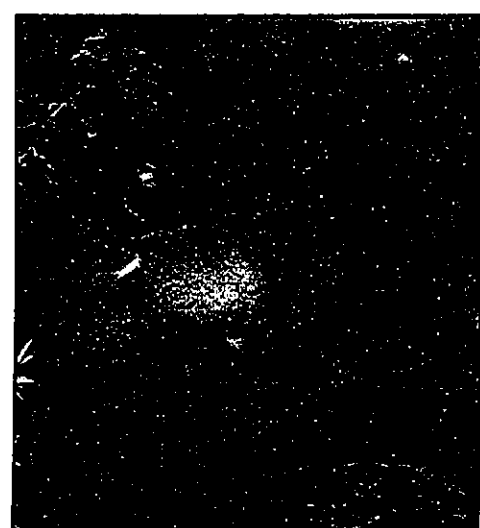

Big Boy Hybrid

TOMATOES . . . all types . . . early to late!
4 plant tray . . . **89¢** or
flat of 12 trays . . . **\$9.95**

Big Boys, Early Girls, Celebrities, LaRoma, Cherry, Better Boys, Sweet 100's, Moreton Hybrids, Beef Masters, Patio, Sun Ray Yellow, Ponderosa Pink, Rutgers, Champions, and Heartlands.

Also available in larger potted plants for extra early picking!

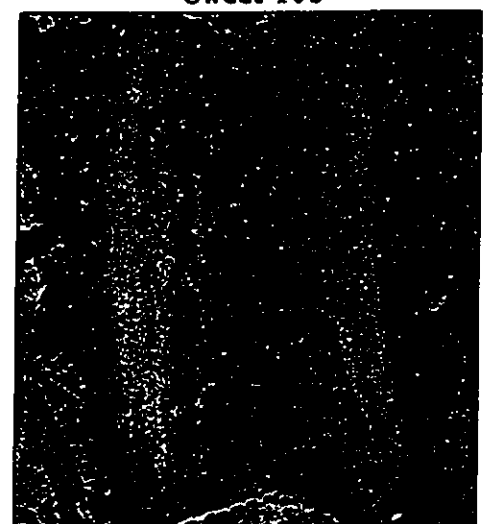

Cucumbers



Peppers



Strawberries

VEGETABLE PLANTS, ready to plant . . .
• Beans • Broccoli • Cabbage • Cucumbers
• Cauliflower • Celery • Sweet Corn • Lettuce
• Bibb Lettuce • Eggplant • Melons • Onions
• Peppers (all kinds) • Squash (all kinds) • Okra
• Peas • Pumpkins and more . . .

89¢ tray or **\$9.95** flat of 12 trays

STRAWBERRIES . . . Everbearing and Junebearing.
99¢ tray or **\$10.95** flat of 12 trays

HERBS . . . It's fun to grow your own! We offer a large variety including anise, basil, chives, dill, sage, savory, parsley, thyme . . . and more.

99¢ each

DWARF FRUIT TREES . . . Apples, Pears, Peaches, Plums, Cherries (Sweet and Sour), Nectarines, Apricots.

Most at **\$14.99** each

Large selection of small fruits including Blueberries, Currants, Grapes, Gooseberries, Black and Red Raspberries and Blackberries.



Herbs



Pears

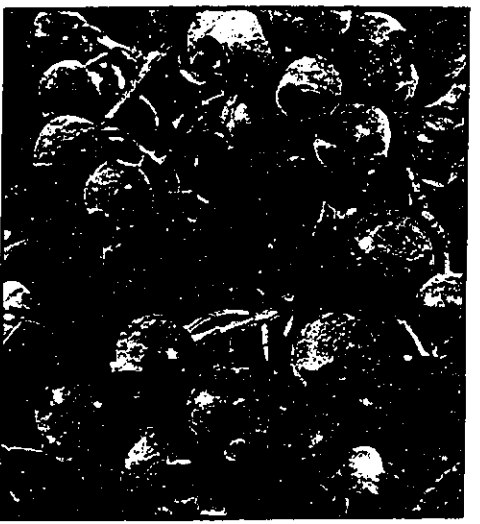

Blueberries

CLYDE SMITH & SONS COUPON



ORTHO TOMATO VEGETABLE DUST

Reg. Price \$5.29
10 oz. size

SALE PRICE \$3.99
WHILE SUPPLIES LAST

Expires 5/31/1988

CLYDE SMITH & SONS COUPON

Michigan Peat or Top Soil

40 lb. bag. Reg. \$1.69

NOW \$1.39 with coupon

Limit 5 / Expires 5/31/1988

CLYDE SMITH & SONS COUPON

ORTHO HOME ORCHARD SPRAY

INSECT & DISEASE CONTROL FOR FRUIT TREES

Reg. \$6.98
12 oz. size

NOW \$5.98 with coupon

WHILE SUPPLIES LAST
Expires 5/31/1988

Complete Garden Center!

- Large Variety of Flower & Vegetable Seeds
- Seed Starter Supplies
- Fertilizer
- Soil
- Garden Tools
- Baskets & Pottery

TOMATO CAGE

Supports growing tomato plants. 36" tall.

99¢ each

OUR EVERYDAY LOW PRICE!

CLYDE SMITH & SONS COUPON

COW MANURE

40 lb. bag
Reg. price \$1.95

\$1.65 ea. with coupon

Limit 5 / Expires 5/31/1988

Onion Sets
Yellow • Red • White
89¢ lb.

Seed Potatoes
Sebago • Kennebec • Katahdin
Russets • Pontiac Red • Cobbler

3 lbs. for **\$1.00**

OUR EVERYDAY LOW PRICE!

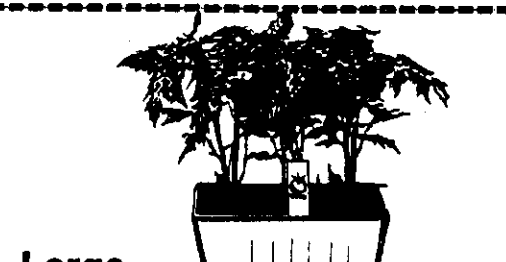

Large Tomato Plants

6 plant pack

\$3.49 each

OUR EVERYDAY LOW PRICE!

S88M/N6 CLYDE SMITH

Plant PERENNIALS for beauty year after year!



Delphinium



Astilbe



Hosta

PERENNIALS — flowers and ground covers planted to return year after year. Great for the rock garden and retaining gardens! Over 150 varieties to choose from. Always a rewarding choice! Most available in **4-inch pots at \$1.09** (mix or match), **flat of 15 at \$14.95**. Also larger, more established sizes available.

DELPHINIUM . . . Tall, beautiful spikes of lovely blue flowers. Showpieces in your garden.

4" pot . . . \$1.09 and **\$14.95** for 15

ASTILBE . . . Elegant and lacy in color ranges from white to deep red. A durable, popular perennial.

1 gal. pot . . . \$349 each

HOSTA . . . Lily-like flowers with handsome leaves. Really durable and popular perennial! Many varieties.

1 gal. pot . . . \$349 each

SHASTA DAISIES . . . Prolific and easy to grow with large white flowers on long stems. Ideal cut flower.

6 inch sq. pot . . . \$2.89 each

PEONIES . . . Beautiful large blooms; prolific. Lovely specimen plants for focal points in the garden.

1 gal. pot . . . \$449 each

Tree Peonies . . . \$6.95 each

BABY'S BREATH . . . Cloudlike mists of tiny flowers, lovely in garden or with cut flowers.

1 gal. pot . . . \$349 each

CREeping PHLOX . . . Low growing mounds of bloom! Ideal in rock gardens, beds or as a ground cover.

5 inch sq. peat pot . . . \$1.49 each

RUDBECKIA . . . Striking daisy-like flowers with dark raised centers. Ideal for borders, beds and as a cut flower.

1 gal. pot . . . \$349 each

SILVER MOUND . . . Silvery-gray foliage in aromatic mounds. Attractive accent in the garden! Lovely in rock gardens.

6 inch sq. pot . . . \$2.89 each



Shasta Daisies



Peonies

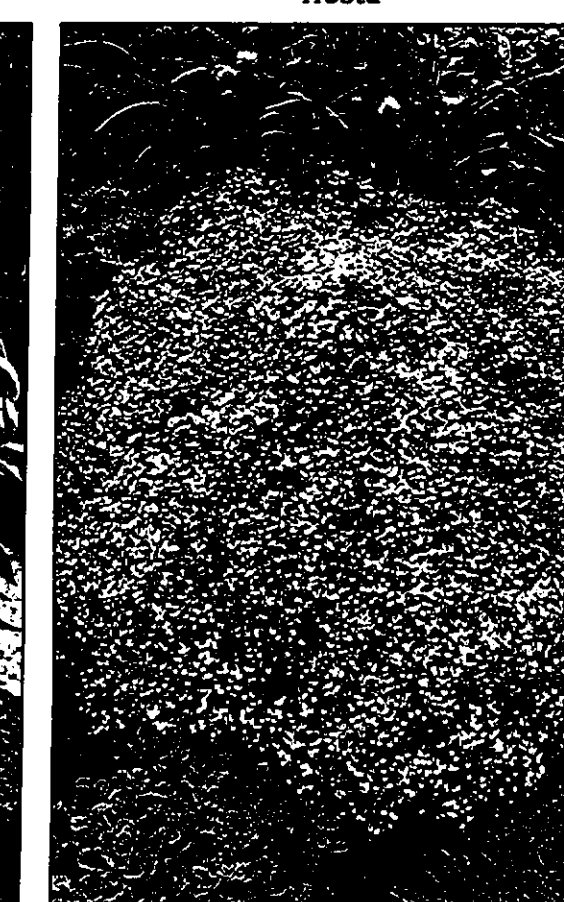

Baby's Breath



Creeping Phlox



Rudbeckia



Silver Mound

S88M/N7 CLYDE SMITH

ROSES, ROSES, ROSES!

Potted Jackson & Perkins Roses planted in ready-to-plant pots (plant pot and all). Over 100 varieties to choose from.

CLIMBERS ... Ideal growth habit for trellises and fences

HYBRID TEAS ... Large blooms on long stem

GRANDIFLORAS ... Clusters of bloom on single stem

FLORIBUNDAS ... Large clusters of small flowers

ALL ONLY
\$9.95 each

Except patented varieties
\$10.95 each



Climber

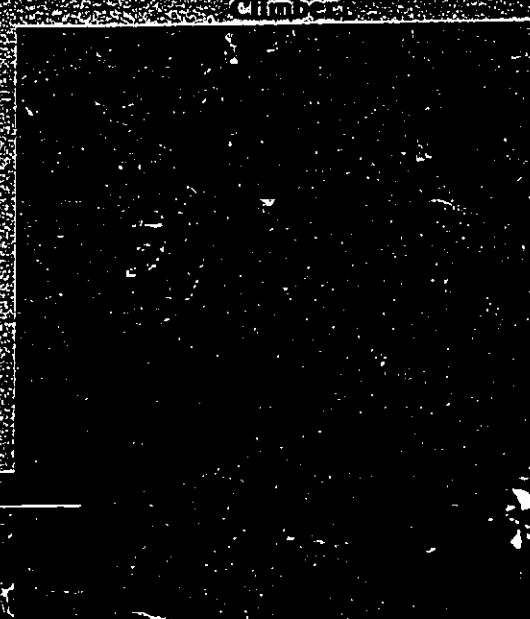

Climber

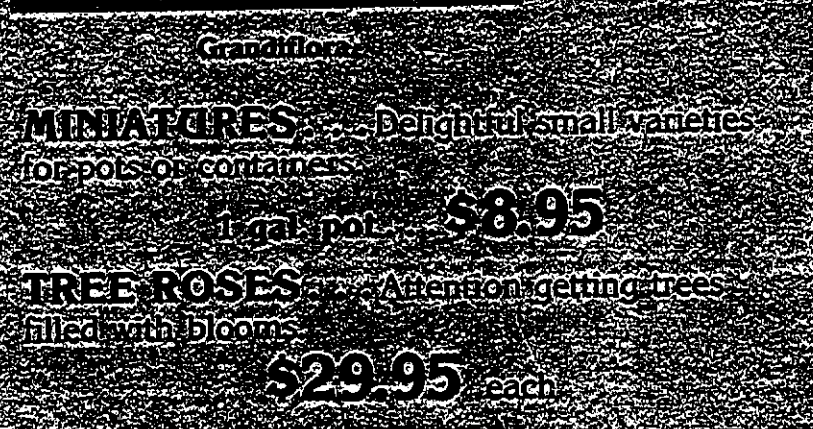

Miniature

MINIATURES ... Beautiful small varieties for pots or containers

1 gal. pot **\$8.95**

TREE ROSES ... Attention getting trees filled with blooms

\$29.95 each



Floribunda

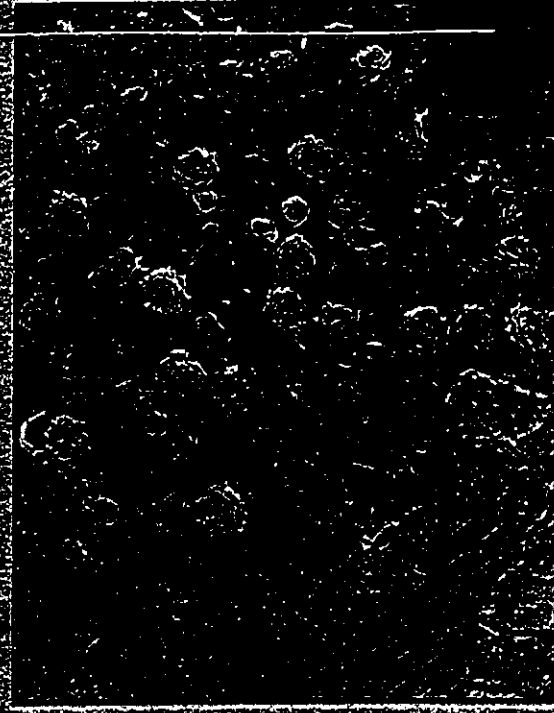

Grandiflora



Climber

FLOWERING HANGING BASKETS for color all summer long!

Cascading beauty in a rainbow of colors!
Ivy Geraniums, Petunias, Impatiens,
Begonias, Fuchsias, Trailing Verbena,
Lobelia... and more!

From **\$8.95** to **\$12.95**

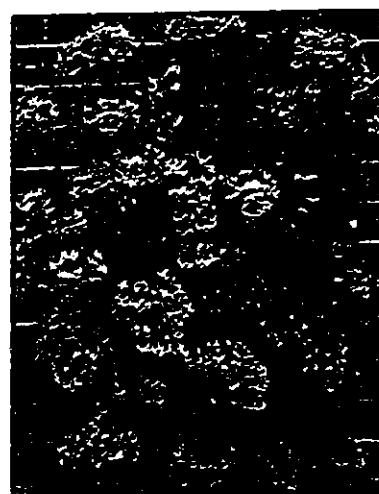

Ivy Geranium

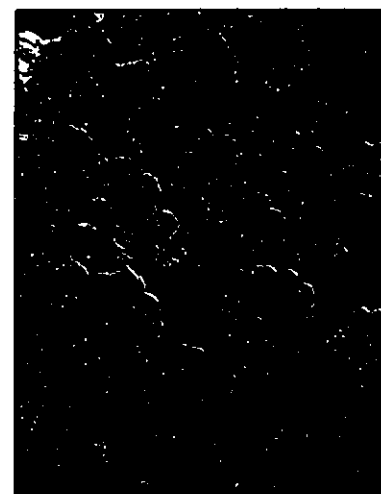

Petunia



Impatiens

Mother's Day Special!

\$2.00 OFF

any flowering hanging basket
now through Mother's Day
Sunday, May 8th, 1988

**BUILDERS
SQUARE®**

EXPERT
ADVICE.
COME
TALK TO
US!

**Buy Where The
Builders
Buy!**

**LOWEST
PRICES!**

We guarantee the lowest price on every item... everyday! And, if you find a lower price at a competitor (Hougen forbid) just let us know and we'll change it... plus we'll give you 10% more in SQUARE BUCKS for your next purchase. Identical items only (same manufacturer and model number). Offer limited to items in stock. No rain checks. We reserve the right to limit quantities to dealers and competitors.

AMERICA'S LARGEST HOME IMPROVEMENT WAREHOUSE!

APRIL-MAY SALE DATES

SUN	MON	TUE	WED	THU	FRI	SAT
			27	28	29	30
1	2	3				



AGENCY
APPROVED
739
4'x8'
SHEET

**1/2-INCH CDX
PLYWOOD**
• A versatile plywood.
SKU #0260026

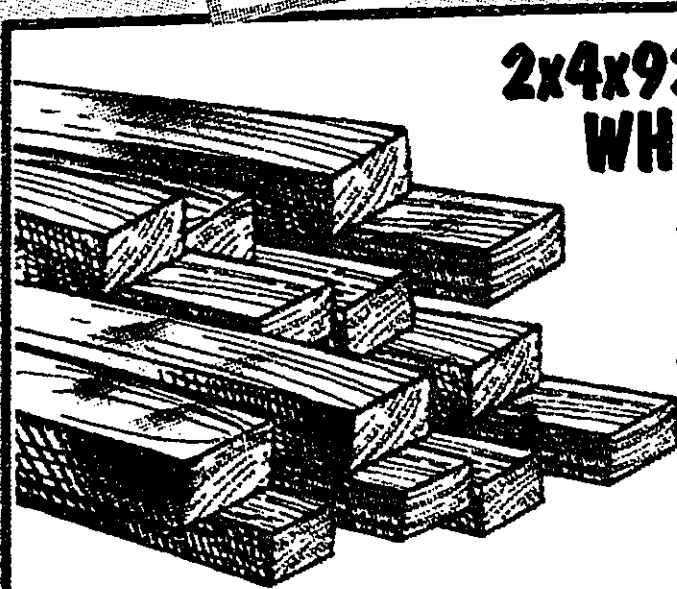

**2x4x92 5/8 PRE-CUT
WHITE WOOD
STUDS**

138
• KILN DRIED
• STUD GRADE

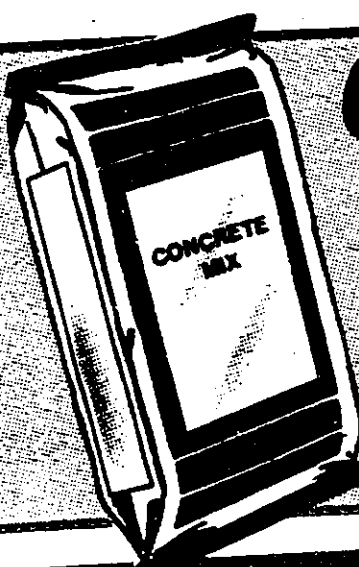

CONCRETE MIX

217

80 LB.
BAG

• For general concrete work.
• Setting posts, building
sidewalks, steps, floors, etc.

LAWNKEEPER

**22-INCH
PUSH MOWER**

- 22" cut, side discharge mower.
- Deluxe height adjusters.
- 7" poly & rubber wheels.



3.5 HP-4 CYCLE
ENGINE

\$117

#BS122

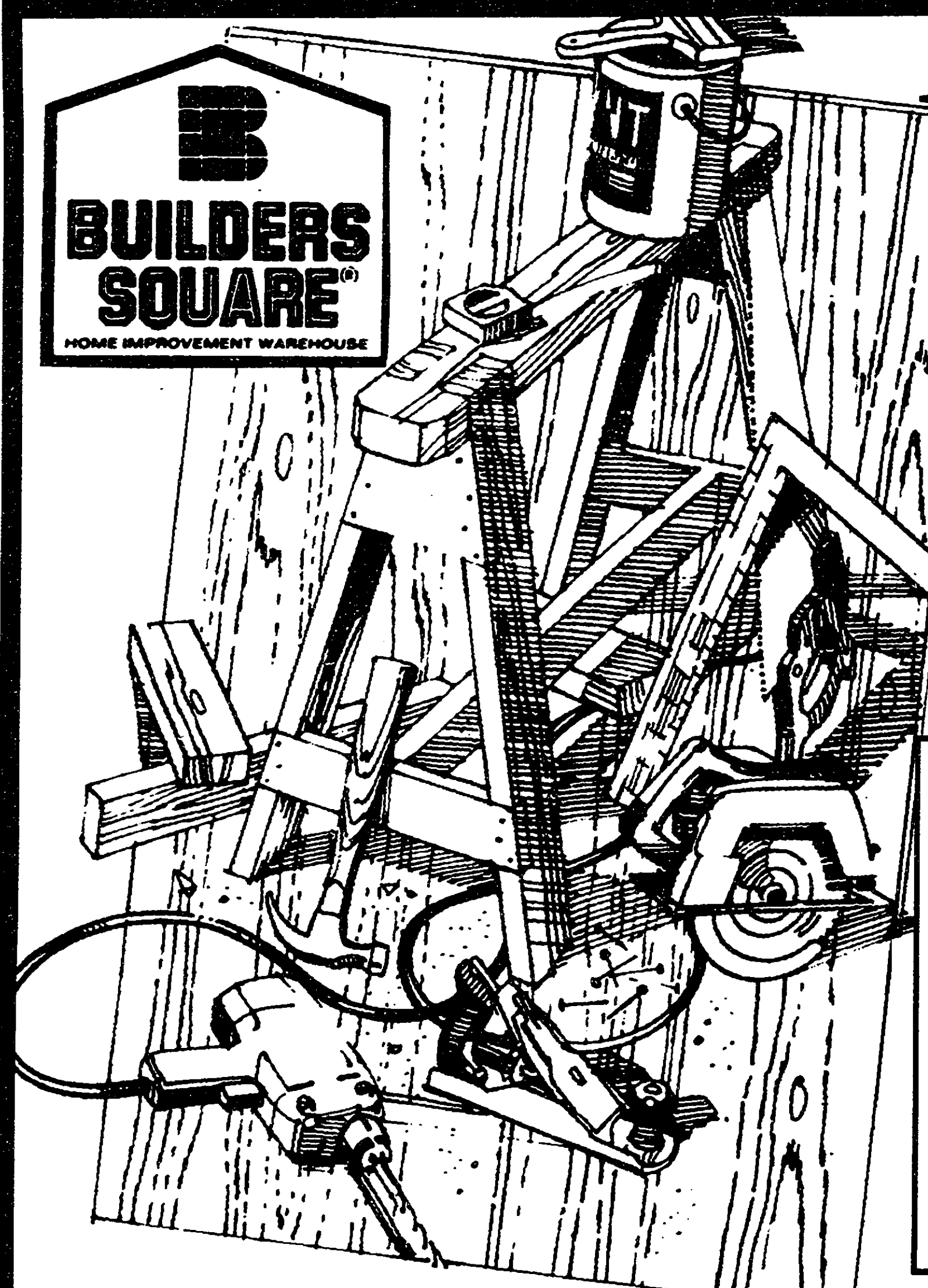

10% OFF

LOWEST PRICE GUARANTEE

We guarantee the lowest price on every item...everyday! And, if you find a lower price at a competitor (Heaven forbid!) just let us know and we'll change it...plus we'll give you 10% more in SQUARE BUCKS for your next purchase. Identical items only (same manufacturer and model number). Offer limited to items in stock. No rain checks. Price comparisons are at time of purchase. We reserve the right to limit quantities to dealers and competitors.

PROFESSIONAL ADVICE

At BUILDERS SQUARE, each member of our sales force is a department specialist, with an up-to-the minute working knowledge of inventory and services. Deal with fellow professionals: carpenters, roofers, contractors, painters, tradesmen; at BUILDERS SQUARE, all consultations are free!

CUSTOMER SERVICE

Screen and electric wire cutting, glass cutting, lumber cutting (first 5 cuts FREE!), chain cutting. We use the kind of tools you would, and keep the kind of standards you do, to provide this quick, in-store service.

EXCLUSIVE CUSTOMER SERVICES AT NO ADDITIONAL CHARGE

LAWN KEEPER MOWERS

21-INCH HIGH WHEELER \$197

• 16" rear wheels allow easy maneuvering over varying terrain.
• Castor wheels for less fatigue.
• 20 oz. can of oil.

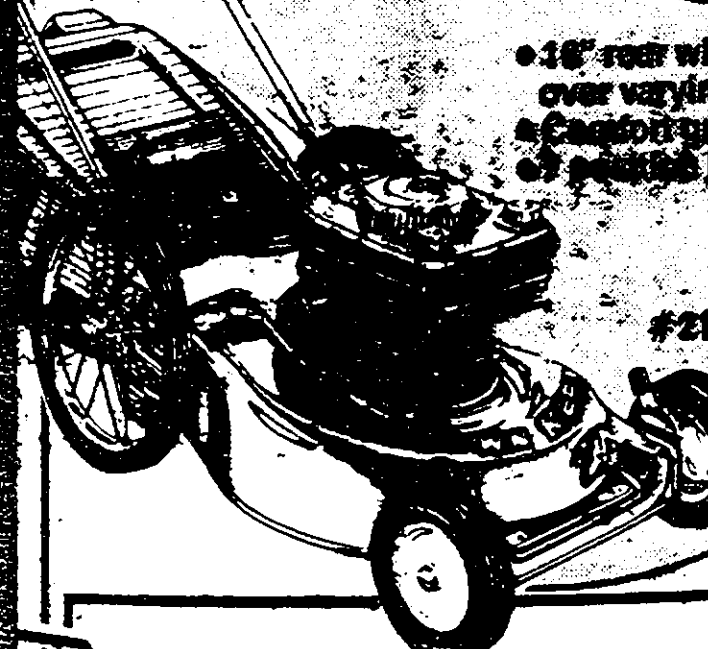

SELF-PROPELLED \$237

• 3.5 H.P. Briggs Stratton
• Self-propelled, rear bagger.
• 8" wheels with height adjusters.
• Solid state ignition.
• Fully baffled.



4-HP HIGH WHEELER \$257

FREE! 20 OZ. CAN OF OIL

• 4-HP Briggs & Stratton "Max" engine.
• 16" spoked rear wheels help in areas with high grass & weeds and in areas that are soft, sandy or uneven and hilly.
• Fully baffled deck with extended rope start and 8" front wheels.
• Side discharge.

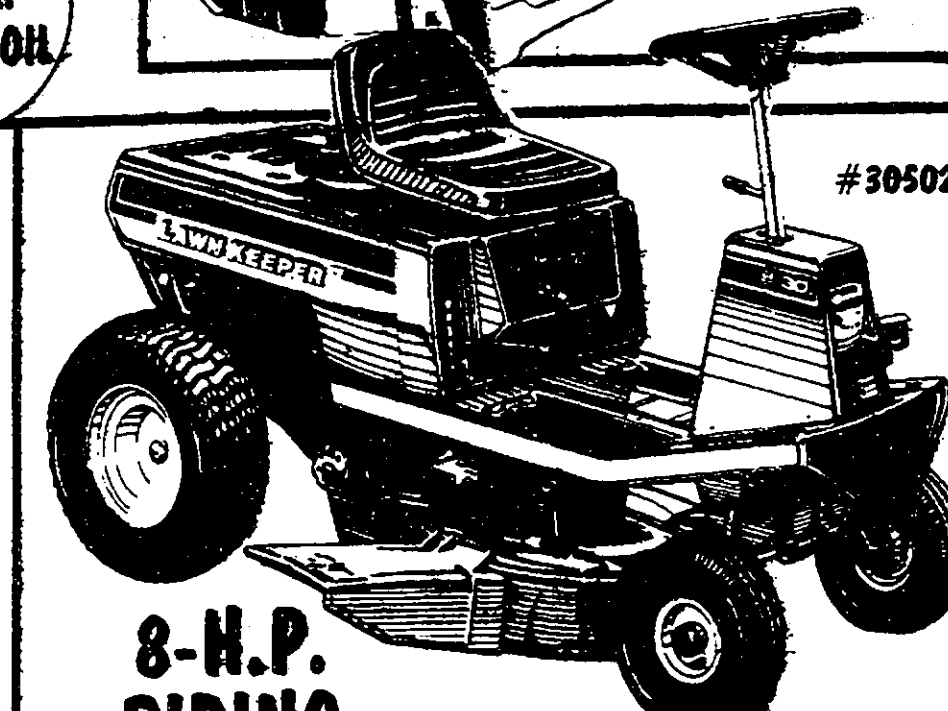

8-H.P. RIDING MOWER \$697

• Briggs & Stratton engine-solid state ignition.
• 5 speed inline transmission.
• Electric starter with alternator.
• Full floating 30" deck.
• 8 position height adjustment.

BAG ATTACHMENT AVAILABLE

JACOBSEN HOMELITE

4-HP SUPER BAGGER \$397

• Easy fingertip pull recoil starting.
• Solid-state ignition.
• Deluxe handle mounted controls.
• Big 3-bushel easy on, easy off bag.
• 8-inch wheels.

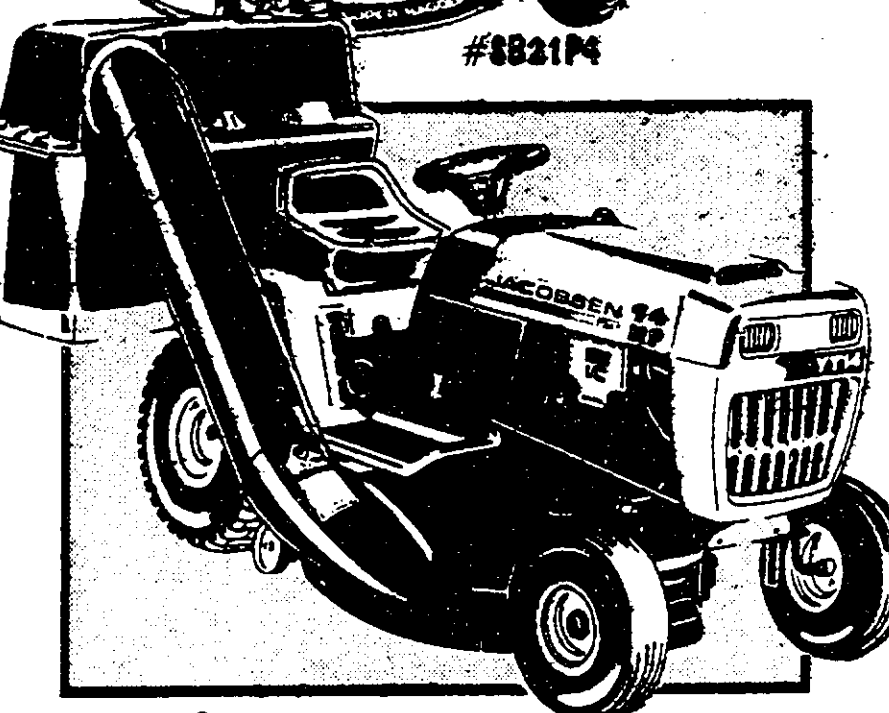

14-H.P. LAWN TRACTOR \$2400

• Heavy-duty steel frame will stand up to the weather and wear.
• Convenient key starting.
• Tight 32" turning radius for quick, precise handling.

BAG ATTACHMENT AVAILABLE

BUILDERS SQUARE

AMES SINCE 1774
LAWN and GARDEN TOOLS

WE HAVE EVERY TOOL YOU NEED FOR YOUR GARDEN

4 CU. FT.
WHEELBARROW

OUR LOW PRICE **\$24**
LESS MFR'S REBATE **\$5**
YOUR FINAL COST **\$19**
• Seamless polyethylene tray.
• Enamel finish.
• 14" pneumatic tire with Zert grease fittings.
• Ash handles.
LIMIT 1 REBATE

YOUR CHOICE!

A. **ROUND POINT SHOVEL OR GARDEN HOE**

OUR LOW PRICE **7 88**
LESS MFR'S REBATE **\$2**
YOUR FINAL COST **5 88**

A. **SHOVEL**
• Heat treated steel blade for durability.
B. **HOE**
• 6 1/4" x 4 1/4" blade, 4' handle.
LIMIT 1 REBATE

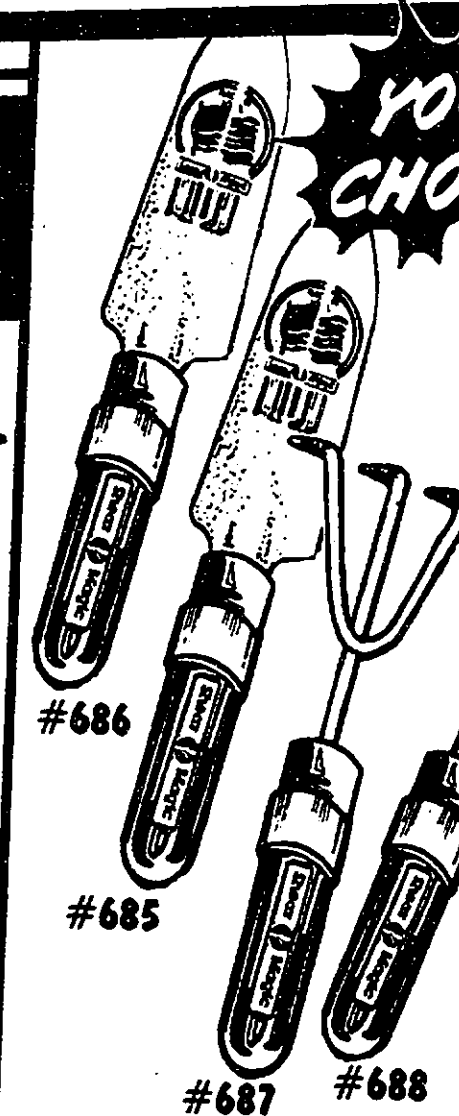

YOUR CHOICE!

CUSHIONED HAND TOOLS

1 97 EACH

CHOOSE FROM:
TROWEL, TRANSPLANTER
CULTIVATOR OR WEEDEE

• Hardwood handles with vinyl cushion.
• Contoured to fit the hand.
• Heavy-gauge steel blades with rust-resistant coating.

QUALITY TRIMMERS

14-INCH DELUXE CUT

\$39

• Powerful 3.8 Amp, 1/2 h.p. permanent magnet motor.
• Bump feed, semi-automatic line advance.
• Durable corrosion-resistant construction.

#1400

LAWN KEEPER 16-INCH ELECTRIC STRING

\$39

• 16" cutting path
• 6.4 Amp 1 1/4 H.P. motor
• E-Z edge guide wheel
• Large angle safety guard

#B1600

BLACK & DECKER 1.25-H.P. DELUXE ELECTRIC

\$59

• Angles 45° for trenching.
• Swing open blade guard for easy cleaning and blade replacement.

#8224

GAS STRING

OUR LOW PRICE **\$77**
LESS MFR'S REBATE **\$10**

YOUR FINAL COST **\$67**

• 21.2cc McCulloch engine
• Electronic ignition
• Large fuel capacity
• Limit 1 Rebate.

#EB1SX

PARAMOUNT

ELECTRIC POWER BLOWER

\$22

• 1/2 h.p. electric motor.
• Blows leaves, litter and debris for faster, easier outdoor clean up.

#PB90



ANNUAL RYEGRASS

2 97

5 LB. BAG
• Quick-growing variety ideal for erosion control and overseeding in hot weather climates.
#70143

27-3-3 LAWN FOOD

OUR LOW PRICE **6 22**
LESS MFR. REBATE **-\$2**
YOUR FINAL COST **4 22**

LIMIT 2 REBATES PER PERSON PER HOUSEHOLD
• A complete balanced lawn food.



20 LBS. COVERS 5000 SQ. FT.

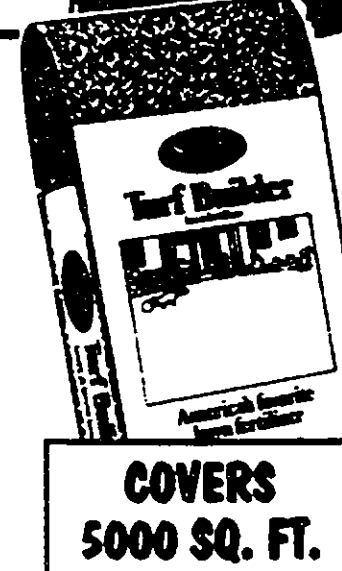

TURF BUILDER

8 97

• Good for all types of lawns.
• Safe and convenient, no need to water in.



TURF BUILDER PLUS HALTS

16 97

• Use in early spring to prevent crabgrass, spurge, oxalis and other annual grassy weeds.

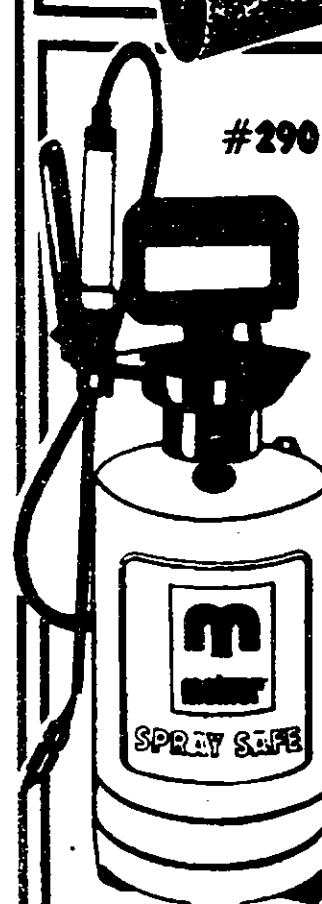

meiner TWO GALLON SPRAYER

15 97

• Heavy duty polythene tank lightweight, yet durable.
• Funnel top and pouring spout for easy, non-spill filling & emptying.
• Removable filter for easy cleaning prevents clogging.

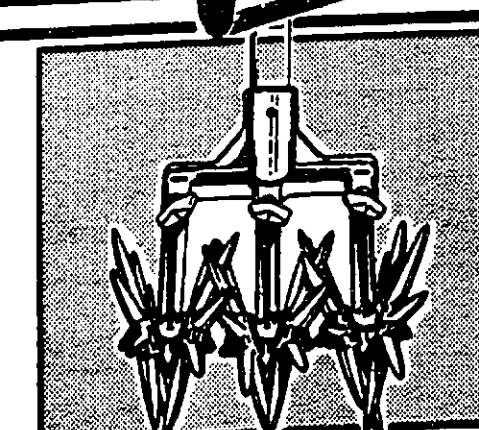

Weasel

29 97

• Loosens soil and weeds at the same time.
• Detachable sets of wheels provide versatility.

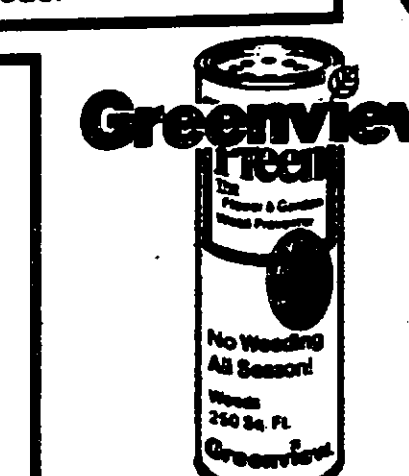

PREEN WEED PREVENTER

4 97

25 OZ.
• Prevents weeds all season.
• Use around flowers, shrubs, roses, trees and vegetables.

LAWN KEEPER

BROADCAST OR DROP SPREADERS

16 77

BROADCAST #201000
• Polyethylene.
• Spread path: 4-6 ft.
• Capacity: 50 lb.
• Control system mounted directly to hopper.
• 8" wheels.

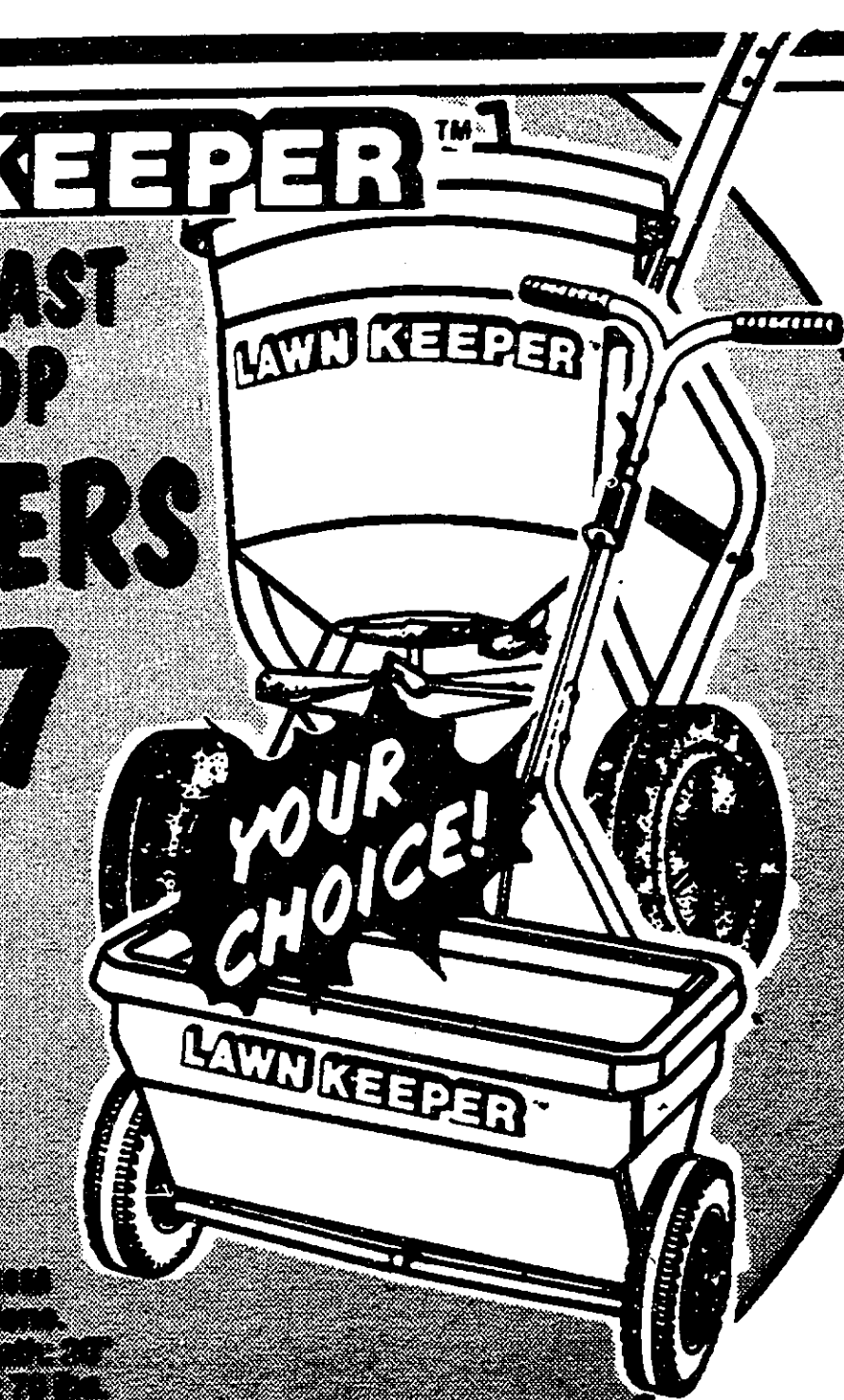

ORTHO WEED-B-GON

OUR LOW PRICE **5 88**
LESS MFR. REBATE **-\$2**
YOUR FINAL COST **3 88**

LIMIT 1 REBATE PER PERSON PER HOUSEHOLD
• Kills dandelions, wild onion, plantain & other broadleaf weeds roots and all.

ORTHO DIAZINON SOIL & TURF INSECT CONTROL

7 97

10 LB. BAG
• For use on lawns: kills chinch bugs, webworms and other insects.



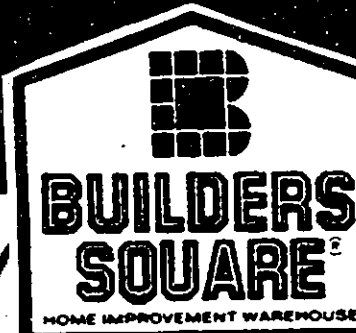

YOUR ONE-STOP GARDEN SHOP!

4 CU. FT. HOMEOWNER'S WHEELBARROW

\$25

- Seamless polyethylene tray.
- Enamel finish.
- 14" pneumatic tire with Zert grease fittings.
- Ash handles.



COBRA EDGING **5⁹⁷**

- 20 feet plus connector.
- Exclusive ribbed sides grab the dirt and give greater stability and strength.

PACKAGED SEEDS **7^c** EACH

- Choose from an assortment of flowers or vegetables.

LANDSCAPING FABRIC **11⁹⁷**

- Made of tough nonwoven polypropylene.
- Stronger, longer lasting plants because both water and air pass through to plant roots.



LONG HANDLE TOOLS **3⁹⁷** EACH
CHOOSE FROM: GARDEN HOE, STEEL RAKE, ROUND OR SQUARE POINT SHOVEL

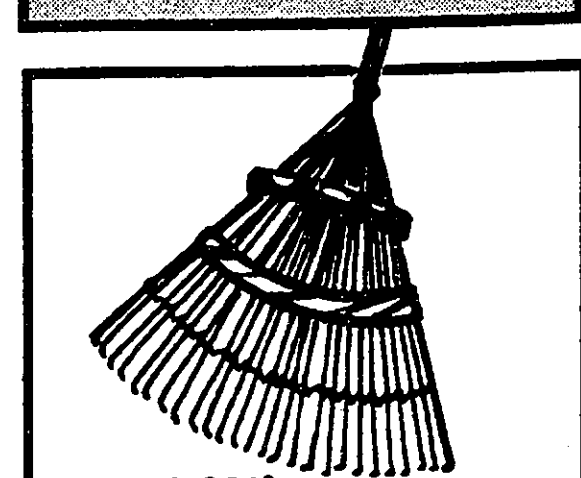

24-INCH BAMBOO LEAF RAKE **2⁹⁷**
• All bamboo with wooden handle.
• Lightweight, easy to handle.
30-INCH **3⁹⁷**

GREAT SAVINGS ON BAG GOODS

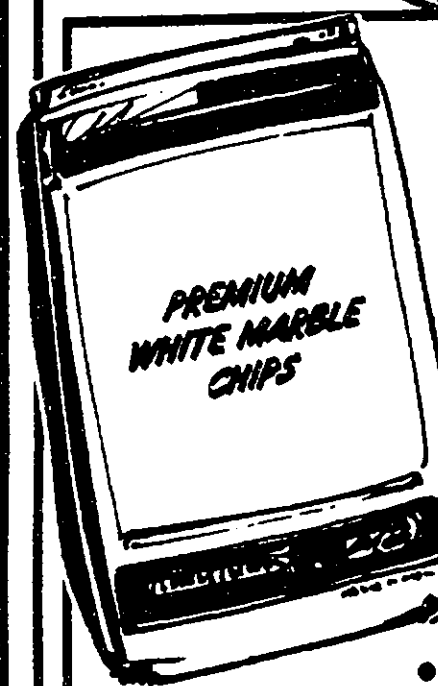

PREMIUM WHITE MARBLE CHIPS **24⁷**

- White marble chips for decorative landscaping.

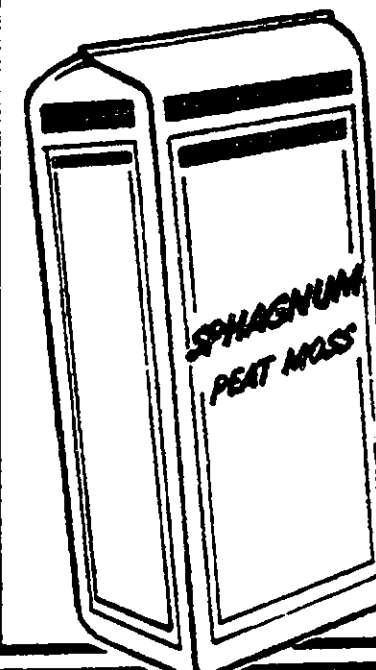

SPHAGNUM PEAT MOSS **5⁸⁸**

- Protects plant roots from drying out.
- Good water holding capacity.

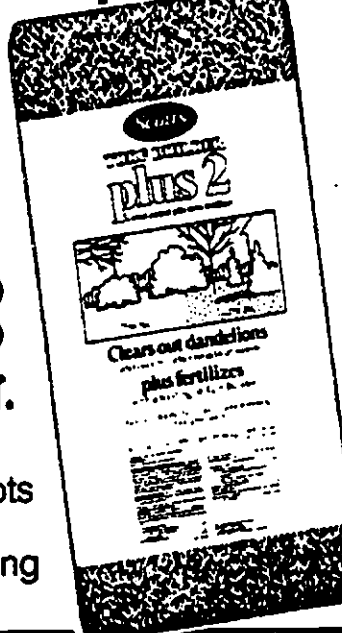

Scott's TURF BUILDER PLUS 2 **13⁹⁶**
OUR LOW PRICE LESS MFR'S. REBATE **-\$4**
YOUR FINAL COST **9⁹⁶**
REBATE LIMIT \$36

- Controls weeds as it fertilizes.
- Good for all types of lawns.
- Safe and convenient.

GET GROWING AND SAVE!



DWARF FRUIT TREES **11⁸⁸**

- Produces full size fruit on a tree which grows from 2 to 6' tall.
- Great for small orchards, yards and growing in containers.
- Choose from assorted varieties of peach, pear, apple, plum & more.



SHADE TREE **12⁹⁷**

- Choose from an assorted variety.



FLOWERING TREE **14⁴⁷**

- Choose from flowering crab and plum trees.

BEAUTIFUL SHRUBBERY!



GLOBE ARBORVITAE **34⁷**

- Shrub shaped into a perfect ball offers a manicured look to garden or patio.
- Responds well to pruning.

2 GAL. **6.97**



PRIVET **4⁸⁸**

EACH 25 PLANTS PER PKG.

- Medium leaves.
- Whitish flowers followed by clusters of black berries.
- Widely adapted, wind tolerant, withstands clipping well.
- Great for hedges and natural berries.



TAM JUNIPER **5⁹⁷**

- Great ground cover with bright green foliage.
- Spread to 20 feet, only 2 feet tall.
- This dense, symmetrical evergreen is a hardy, adaptable garden addition.

#1 1/2 PKG NON-PATENT ROSES

2⁷⁷

- Medium to high grade, good quality roses.
- Easy to grow.
- Moderate disease resistance.

#1 PKG **3.58**

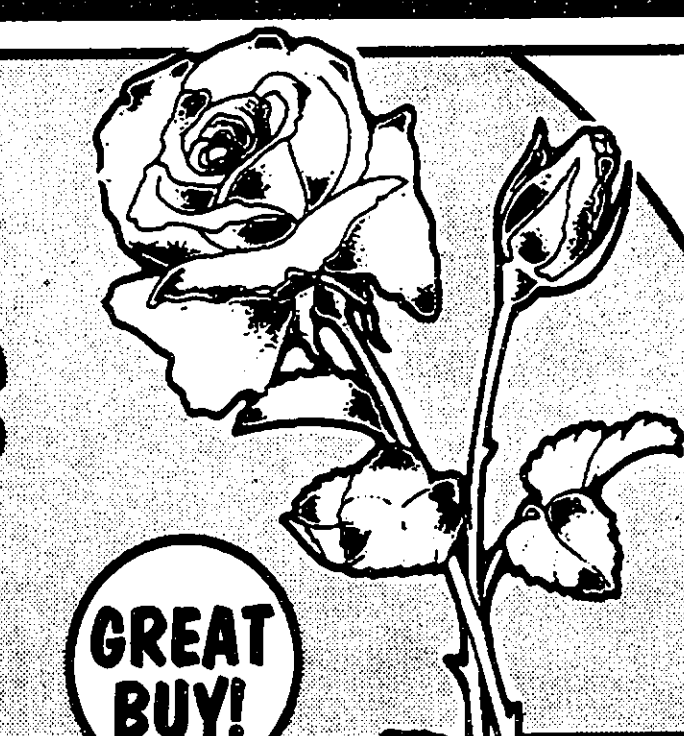

10-INCH HANGING BASKETS

6⁹⁷ EACH



BUILDERS SQUARE
Home Improvement Warehouse

MURIATIC ACID
166
1-GAL.

- Helps keep pool clean.
- Resists mold and mildew build up.

HTH® ALGACIDE
388
1-GAL.

- Controls black and green algae growth.

HTH® GRANULAR DRY CHLORINATOR
\$89
75 LBS.

- Leaves water so clear it's startling.
- Kills bacteria.
- Controls algae.
- Leaves less residue.

HTH® CHLORINATOR GRANULES
\$39
25 LBS.

- Fast dissolving.
- Concentrated for longer pool sanitizing.
- Easy to use.

pace
3" OR 1" CONCENTRATED CHLORINATED TABLETS
\$42

YOUR CHOICE!

- Keeps water sparkling clear.
- For use in floaters or skimmers.

HTH® SHOCK IT TREATMENT
\$9
5 lbs.

- Superchlorinator.
- Controls algae.
- Kills bacteria.
- Keeps pool water sparkling clear.

Pool Doctor ACCESSORIES

20'x1 1/4" VACUUM HOSE
\$14

- Heavy duty vacuum hose for above ground pools.

TELESCOPIC POLE
\$16

- Anodized pole extends 16 feet.
- Special hand grips and outside lock.

ROLLO VAC VACUUM HEAD
\$24

- Heavy duty vacuum head with eight rollers.
- Uniquely designed for easy movement.

SPA DEFOAMER
593

- Controls foam in spas and hot tubs.

SPA FRAGRANCE
497 EACH

- Exotic fragrances for the spa.

CHOOSE FROM:
JASMINE, CHERRY BLOSSOM AND GARDENIA

TREATED PINE MAIL BOX POST
996

- Constructed from treated southern yellow pine.
- Styles may vary.

STEEL CITY CORP POST-L-POST
896

- Assembles to 5' high.
- Black enamel finish.
- Fits all rural mailboxes.

RURAL MAILBOXES!

PLASTIC RUST FREE
896

- 100% plastic, this mailbox will never rust, chip, peel or fade.

STEEL CITY CORP MIDSIZE
950
#1 1/2

- 21 3/4" long x 11" high x 8 3/4" wide.

STEEL CITY CORP LARGE
\$14
#2

- Aluminum finish.
- Measures 23 1/2" long x 14 3/4" high x 11" wide.

STEEL CITY CORP #1 RURAL GALVANIZED STEEL
296

- Ribbed design for added strength.
- Aluminum finish.
- 18 3/4" long x 8 3/4" high x 6 3/4" wide.

BLACK RURAL **396**

WHITE OR BROWN RURAL **496**

STREAMLINER
999

- Contemporary ribbed design.
- Galvanized steel construction.
- 24" long, 8" high, 7 3/4" wide.
- Black and white baked enamel finish.

RUSTIC BARN
1850

BROWN, WHITE OR RED WITH BLACK ROOF.

- Heavy duty plastic construction.
- Weatherproof, will not rust.
- Postal Department approved.

ENHANCE YOUR HOME!

DRIVE 'N POST
1896

NAME & NUMBER KIT
494

Woodland VERTICAL
850

- With newspaper/magazine holder.
- Metal construction, black finish.

HORIZONTAL **975**

Colonial
\$14

- Metal construction.
- Black and white finish.

DESIGNER **\$17**

LOCK-TOP
1450

- Metal construction, black finish.

Mailguard
\$52

- Theftproof, locks with key.
- Metal construction, black and white finish.

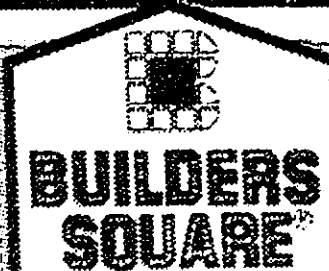

**1/4-INCH
BIRCH
PLYWOOD**
14⁷⁷

**3/4-INCH
28⁷⁶**

RED OAK

1/4-INCH 19⁹³

3/4-INCH 37²⁹

3M
9x11
**ALUMINUM
OXIDE
SANDPAPER**
149

• Use on wood, metal, plastic and painted surfaces.
• Available in 5 grades or pack of assorted grades.

3M
**SANDING
BLOCK
KIT**
299

• Kit contains a plastic block and five sheets of adhesive-backed sandpaper.

**EXTRA
WIDE
BOARDS**
796
15"x3 FT.

• High-quality furniture grade white pine.
• All full lengths - no finger joints.
• 3/4" thick

SIZE	3 FT.	4 FT.	6 FT.
15"	7 ⁹⁶	9 ⁹⁶	14 ⁹⁶
18"	9 ⁸⁷	12 ³²	17 ⁸⁴
24"	12 ⁷⁴	16 ⁶⁸	23 ⁰⁸

TOP QUALITY

**MUSHROOM,
ROUND, OR
FLAT HEAD
DOWEL PLUGS**
88¢ PKG.
CHOOSE FROM 3/8", 1/2", 3/4" AND 1".
2" DOWEL PINS - 88¢ PKG.

**36" LENGTH
HARDWOOD DOWELS**

3/16"	20¢	1/2"	63¢
1/4"	22¢	5/8"	85¢
5/16"	28¢	3/4"	1.12
3/8"	35¢	7/8"	1.47
7/16"	46¢	1"	1.95



**1 1/4 HP
ROUTER**
\$45

• 8.5 amp, 25,000 RPM motor
• Ball-bearing construction
• Spindle lock - only one wrench needed

MILL-DIRECT SAVINGS!

**1/4-INCH
BCX
PLYWOOD**
898
4'x8' SHEET

3/4-INCH 9.99

1/2-INCH 11.97

3/4-INCH 16.25

**5/8-INCH
PARTICLE BOARD**
798
4'x8' SHEET

• Use for underlayment or a variety of utility projects.

3/4-INCH 10.11

**WHITWOOD
APPEARANCE
BOARDS**
118
1x4, 6-FOOT

SIZE	6'	8'
1x4	1 ¹⁸	1 ⁵⁴
1x6	1 ⁹⁸	2 ⁶⁸
1x8	2 ⁶³	3 ⁴²
1x10	3 ⁴⁵	4 ⁴⁴
1x12	3 ⁹³	5 ²⁴

SIZE	6'	8'	10'	12'	14'	16'
1x4	2 ¹⁰	2 ⁸⁰	3 ⁵⁰	4 ²⁰	4 ⁹⁰	5 ⁶⁰
1x6	3 ⁷²	4 ⁹⁶	6 ²⁰	7 ⁴⁴	8 ⁶⁸	9 ⁹²
1x8	5 ¹⁶	6 ⁸⁸	8 ⁶⁰	10 ²²	12 ⁰⁴	13 ⁷⁶
1x10	8 ⁴⁰	11 ²⁰	14 ⁰⁰	16 ⁸⁰	19 ⁶⁰	22 ⁴⁰
1x12	9 ⁶⁷	12 ⁹⁰	16 ¹²	19 ³⁴	22 ⁵⁷	25 ⁷⁹



BUILDERS SQUARE

Ornyte FIBERGLASS PANELS

26"-WIDTH FIBERGLASS ROOFING PANELS

YOUR CHOICE! WHITE OR GREEN

197

8-FOOT 3.20
10-FOOT \$4
12-FOOT 4.80

6-FOOT

• Beautiful, functional panels for patio covers, carports, greenhouses and many other projects.

SIZE	8-FOOT	10-FOOT	12-FOOT
COLONIAL RIB-WHITE OR BROWN	6 ⁴⁰	\$8	9 ⁶⁰
TEXTURED FINISH, CLEAR, GREEN OR WHITE	6 ⁸⁰	8 ⁵⁰	10 ²⁰

1 3/4-INCH GALVANIZED ROOFING NAILS

\$23

50-POUNDS

GREAT - LOOKING SKYLIGHTS!

BRONZE DOUBLE-DOME INSULATED

1288 1414

- Flush mounted, self flashing.
- Provides natural light to interior areas of home.
- 5 year mfr. warranty.

DOUBLE DOME: Curb mount. Thermally broken to protect against condensation. Provides natural light to interior areas of home. Reduces electrical lighting requirements. 5 year mfr. warranty.

SIZE	DOVE COLOR	FRAME COLOR	PRICE
2424	CLEAR	BRONZE	57.38
2448	BRONZE	BRONZE	88.28
2448	CLEAR	BRONZE	88.28
3232	BRONZE	BRONZE	79.85*
3232	CLEAR	BRONZE	79.85*
4848	BRONZE	BRONZE	122.33*

*WHILE QUANTITIES LAST

BOSTITCH ROOFING NAILER

\$399

- Features contact trip.
- Lightweight alloy frame for easy handling.
- Adjustable gauge for quick, accurate shingle placement.

BLACK-TITE ROOF SEALANT

199 10.5-OUNCES

- Repairs minor roof leaks.
- Long lasting asphalt base.
- Paintable, will not bleed.
- Spots shingles.

OWENS CORNING FIBERGLAS

ROOFING SHINGLES

595 PER BUNDLE (1/2 SQUARE)

- Features 20 year limited factory warranty.
- Durable fiberglass mat construction.
- Class "A" fire rating.
- 3 bundles cover approx. 100 square feet.

5" ALUMINUM GUTTERING

375 10-FOOT

YOUR CHOICE! WHITE OR BROWN

- We carry a complete line of gutter accessories.

GALVANIZED	
SIZE	PRICE
4"	2.96
6"	3.96
8"	4.75
10"	5.50
12"	6.25
14"	\$7
18"	8.75
20"	9.50
24"	11.25

10 FT

FLASHING ALUMINUM

SIZE	PRICE
10"	\$5
14"	6 ⁵⁰
20"	8 ⁷⁵

LOWEST PRICES GUARANTEED!

monsey products co.

BLACKTOP SEALER

595 5 GALLON

- Preserves and beautifies blacktop paving.
- Protects against acid, frost, sun and water damage.
- Resists oil and gas and dries to a rich black color.

FREE! HOW-TO INFORMATION and PROFESSIONAL ADVICE

monsey products co.

SEALER & FILLER

795 5 GAL.

- Preserves and renews blacktop paving.
- Contains grit, ideal for inclined driveways.
- Fills cracks to 1/2" and smooths asphalt surfaces.
- Protects against weathering.

EASY-TO-STRIP BLACKTOP SEALER & FILLER

1095 5 GAL.

- Contains grit for a slip resistant surface.
- Protects against acid, frost, sun and water damage.
- Resists oil and gas.

BLACKTOP CRACK PATCH

449 1 GALLON

- Repairs and protects pavement.
- For larger cracks and small holes.
- Ready-to-use, sets fast.

MINUTEMAN CRACK FILLER

425 1 GALLON

- Fills cracks and small holes in blacktop.
- Applies quickly and easily.

MINUTEMAN OIL SPOT PRIMER

275 QT.

PARKS DRIVEWAY CLEANER

293 QUART

GALLON..... 5.67

- High strength driveway cleaner.
- Cleans concrete, blacktop, masonry.

BUILDER'S SQUARE
HOME IMPROVEMENT WAREHOUSE

**24 INCH
1/2 LOUVER
1/2 PANEL**

\$37

- An attractive addition to any home.
- Provides privacy.
- Allows ample ventilation.

30 IN...\$43
32 IN...\$45
36 IN...\$47

WE'LL INSTALL IT FOR YOU!

FINISH YOUR DOOR FOR LESS!

INTERIOR LIQUID PLASTIC

6.99 YOUR CHOICE!
QT.

- Clear gloss or clear satin finish.
- Easy to use.
- Excellent adhesion.

1 GALLON 19.97

TWO SETS SHOWN

24-INCH LOUVERED BIFOLD

\$29 EA.

- Made of beautiful 1 1/2 ponderosa pine.
- Ready to paint or stain.

30 IN.. \$31
32 IN.. \$33
36 IN.. \$35

24 INCH WATERFORD BIFOLD

\$79 EA.

- Frosted, etched glass inserts.
- Available in three popular sizes.

30 IN.. \$98
36 IN.. \$115

TWO SETS SHOWN

24 INCH DOVER BIFOLD

\$49

- Beautifully etched tempered glass inserts.
- Complete with hardware.
- Ready to finish.

30 IN.. \$65
32 IN.. \$70
36 IN.. \$75

LAUAN BIFOLD DOOR

\$19 24 IN.

- Gives maximum use of wall and floor space.

30 IN.. \$21
32 IN.. \$23
36 IN.. \$24

	TYLO	GRECIAN	COPA	LIDO
	• Tylo locksets easily replace most old locksets.	• Features permanently embossed pattern on the knob face.	• Bring new beauty to old doors with Kwikset's easy to install replacement locksets.	• The scroll shaped lever adds beauty and richness to every door throughout the home.
PASSAGE	5.92 BRIGHT BRASS ANTIQUE BRASS 7.52	10.96 ANTIQUE BRASS	9.96 ANTIQUE BRASS	14.85 RIGHT OR LEFT HAND POLISHED BRASS
PRIVACY	6.92 BRIGHT BRASS ANTIQUE BRASS 7.96	11.96 ANTIQUE BRASS	11.45 ANTIQUE BRASS	15.85 RIGHT OR LEFT HAND POLISHED BRASS

READY TO PAINT OR STAIN

LAUAN HOLLOW CORE DOOR

14.87 24"x80"x1 3/4"

30 IN.	17.44
32 IN.	18.25
36 IN.	19.29

SCHLAGE

	PLYMOUTH	GEORGIAN
PASSAGE	8.96	11.45
PRIVACY	10.96	12.96

	ORBIT
PASSAGE	12.96
PRIVACY	13.96

THE COMPLETE STORE FOR ALL YOUR DOORS

PREHUNG HOLLOW CORE LAUAN DOORS

24.85 24"x80"

- The perfect door for the new construction.
- Takes the work out of new door installation.
- Pre-bored hole for door knob.

30 IN.....30.30
32 IN.....31.24
36 IN.....31.40

SELECT GRADE 6' PANEL FIR DOORS

\$68 24"x80"

- Selected vertical grain douglas fir.
- Solid raised panels
- 1 3/4" thick.

28 IN.....\$70 32 IN.....\$73
30 IN.....\$72 36 IN.....\$74

FRENCH LA DOOR

\$89 24"x80"

- Solid brass accent strips surrounded quality tempered glass.
- Creates a beautiful french accent for your interior.
- Made of ponderosa pine.

30 IN.....\$109
36 IN.....\$119

BUILDERS SQUARE
HOME IMPROVEMENT WAREHOUSE

Monarch MIRROR DOORS

4-FOOT GOLD FRAME
\$65

5-FOOT\$70
6-FOOT\$85

- Helps room look lighter, brighter and bigger.
- Elegant gold frame.

4-FOOT SLIDING FRAMELESS CLOSET DOOR
\$99

5-FOOT\$115
6-FOOT\$129

- Full frame design offers a dramatic uninterrupted wall of mirrors.
- Doors slide with soft, quiet, fingertip operation.

4-FOOT OAK FRAME SLIDING CLOSET DOOR
\$165

5-FOOT\$199
6-FOOT\$225

- Beautiful, bevelled-edge mirrors.
- Prefinish solid oak frame.

TWO SETS SHOWN

24-INCH BIFOLD \$59

30-INCH\$75
36-INCH\$84

- Framless mirrors, an elegant replacement for worn or unfinished wardrobe doors.

WE'LL INSTALL IT FOR YOU!

ORGANIZE IT YOURSELF!!

LINEN SHELF BY THE FOOT
76¢

16-INCH 1.66
12-INCH DEEP

- Durable epoxy-coated finish.
- Mounts easily to a wall and can be used anywhere in the home.

SHELF & ROD BY THE FOOT
120

16-INCH 1.88
12-INCH DEEP

- Durable epoxy-coated finish.

21 PAIR SHOE RACK
1263

- Shoe racks are solidly welded.
- Mounting is easy using the exclusive LEE ROWAN® back clip.
- Holds up to 21 pairs of shoes.
- Durable baked-on white epoxy finish.

OVERDOOR UTILITY HOOK
687 #2400W

- All steel one-piece construction mounts on the door provided brackets.

BASKETS AND FRAMES

FRAMES		BASKETS	
5 RUNNER	19.95	1-RUNNER	6.97
7 RUNNER	24.95	2-RUNNER	7.95
		3-RUNNER	10.95

17" BASKET LINER (SET OF 2) 6.96

UP TO 5' CLOSET ORGANIZER \$9

- Double your useable closet space.
- Clean, dust-free, ventilated design.
- Quick and easy installation.

5' TO 6' CLOSET ORGANIZER 3993

- Maximizes the usable space in any closet.
- Durable baked-on epoxy finish - no dust, no mildew.
- Strong unit of steel construction.
- Easy to install.
- All hardware and installation instructions included.

WHILE QUANTITIES LAST!

*SORRY NO RAINCHECKS SALES LIMITED TO STOCK ON HAND.

Premier Shelving, Inc.



BUILDERS SQUARE

NO-WAX VINYL TILE

DESIGNER CAREFREE™ 63¢ PC.

CARTON OF 45 28.35

- Resists dirt and stains.
- Self-adhering for easy installation.
- Authentically designed for greater realism.
- 12"x12" tiles; 45 per carton.

ADVANTAGE™ 78¢ PC.

CARTON OF 45 35.10

- No-wax wear surface for long lasting shine.
- Resists dirt and stains.
- Self-adhering for easy installation.
- Thick .070" gauge vinyl tile.

FLOOR COVERINGS!

Tarkett ROLL VINYL SOFTRED

5.84 LN. FT. **438** SQ. YD.

- 12' wide for easy, seamless installation in most rooms.
- Vinyl no-wax wearlayer resists scuffing.

PREFERENCE

6.96 LN. FT. **522** SQ. YD.

- 12-foot wide for easy, seamless installation in most rooms.
- Thick durable vinyl no-wax wearlayer resists scuffs and stains.

SERIES 5300

8.96 LN. FT. **672** SQ. YD.

- No-wax, for easy care.
- Resists stains and scuffs.
- Seamless installation for most rooms.

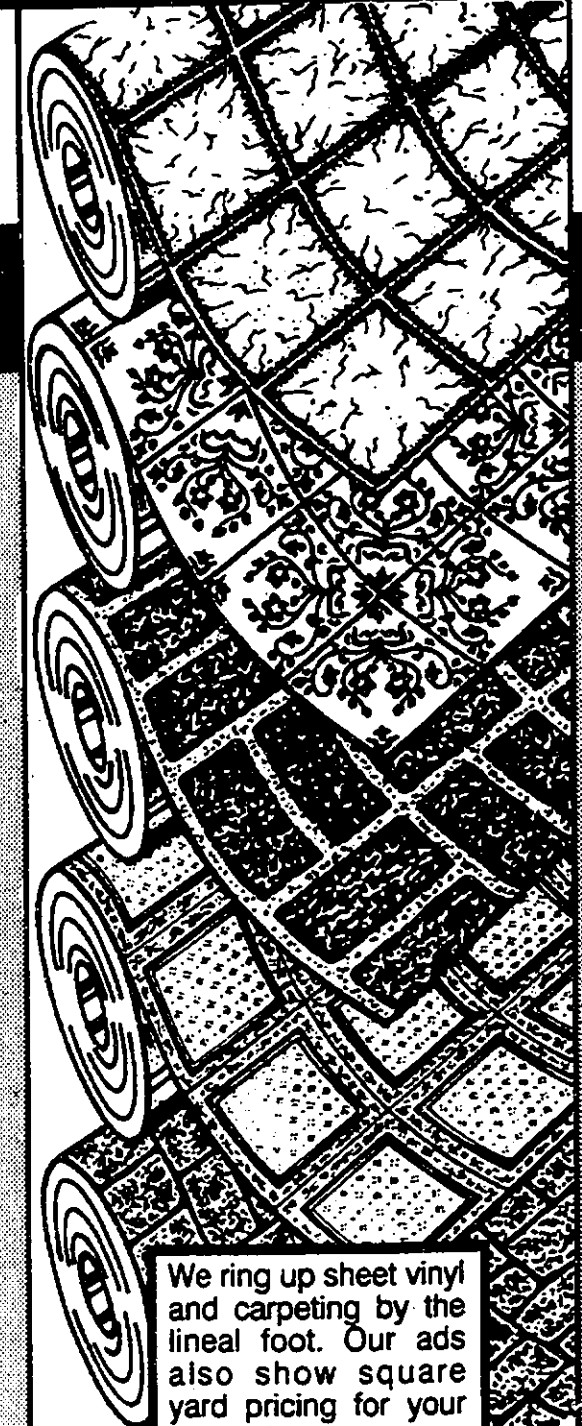

We ring up sheet vinyl and carpeting by the lineal foot. Our ads also show square yard pricing for your convenience.

THE FINISHING TOUCHES!!

DRY BACK WALL BASE COVE MOULDING 142

4"x48"

- Made of high grade vinyl to resist wear, abuse.
- Available in assorted colors.

BLACK, BROWN, WHITE, ALMOND OR WALNUT

Weldwood® COVE BASE ADHESIVE 396

QUART

- Water resistant formula for installing rubber and vinyl cove bases.
- Resists cracking and drying out.

GALLON..... 9.97

MULTI-PURPOSE FLOORING ADHESIVE 299

QUART

- For interior or exterior floor coverings.
- Bonds firmly to plywood, particle board and dry concrete.
- High strength latex based adhesive.

ALL YOU NEED FOR LOVELY FLOORS

ORIENTAL RUGS

• Oriental design area rugs.

• 100% Olefin pile.

1086 20"x42"

32"x52" 21.97 67"x99" \$69

96"x138" \$119

WALL STREET 466

SQ. YD.

LN. FT. 6.22

- 100% Olefin level loop cushion back.
- Stain resistant, easy care.
- Easy to install.

STATE STREET 542

SQ. YD.

LN. FT. 7.22

- Attached cushion back.
- Easy to install.

BROADWAY 633

SQ. YD.

LN. FT. 8.44

- 100% Continuous filament nylon.
- Attached cushion back.

5TH AVENUE 692

SQ. YD.

LN. FT. 9.22

- 100% continuous filament nylon.
- Attached cushion back.

CAMELOT PRIME FOAM PAD 6 FT. WIDE 158 L.F.

YOU CAN'T BEAT THESE DURABLE VALUES!

MALIBU GREEN CARPET TURF 197

6 FT.

• Superior quality.

NEWPORT TWEED GRASS 6 FT. 1.43 12 FT. 2.86 12 FT. 3.97

27-INCH WIDE VINYL RUNNER 42¢ L.F.

• Protect your carpets from mud, dirt and grease.

27" CARPET RUNNER..... 2.66 L.F.

• Choose from an assortment of popular colors.

YOUR CHOICE! CLEAR OR GOLD

THE SAVINGS YOU'VE WANTED FOR!

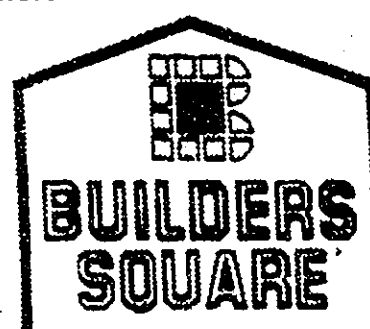

American Woodmark Cabinets



Builders Square offers next-week delivery on American Woodmark contemporary and traditional styles. Cabinets are available in light and mid-tone oak finishes.

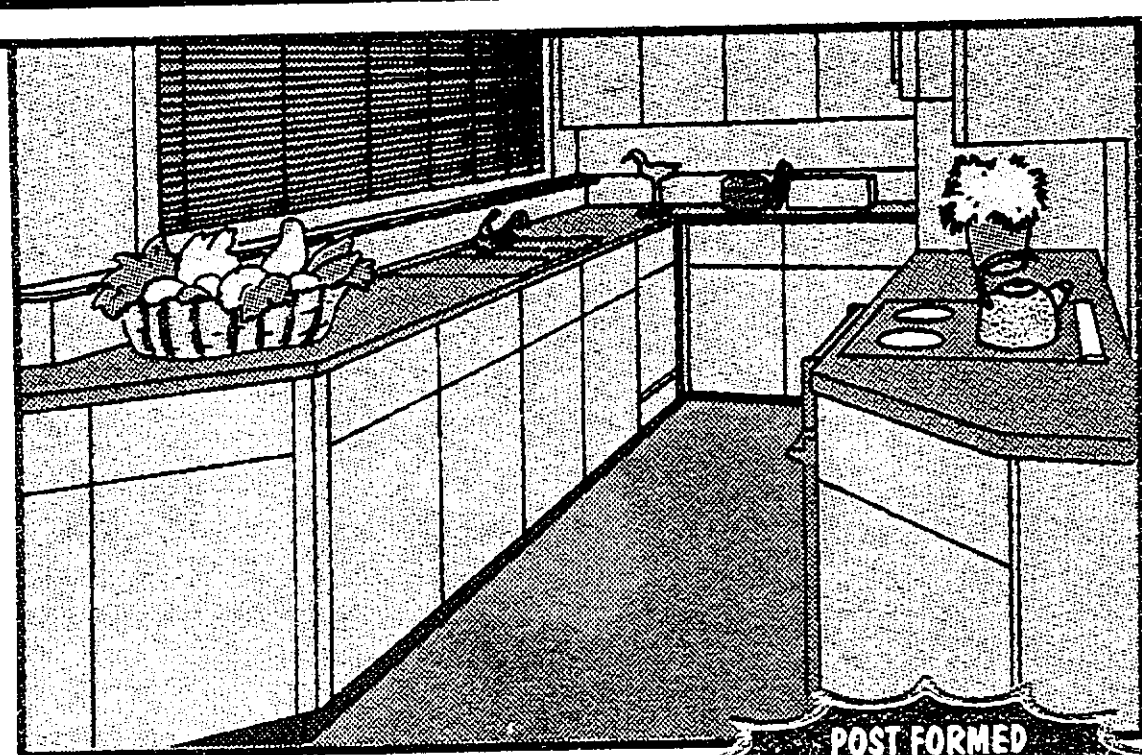

COUNTER TOPS
344
LIN. FT.

Available in 6', 8', 10', and 12' lengths

POST FORMED COUNTER TOPS - STRAIGHT CUTS ONLY MITRE CUTS EXTRA

Available in many patterns & colors.

• Builders Square carries a complete line of post formed decorative laminated clad tops in a variety of colors and patterns.

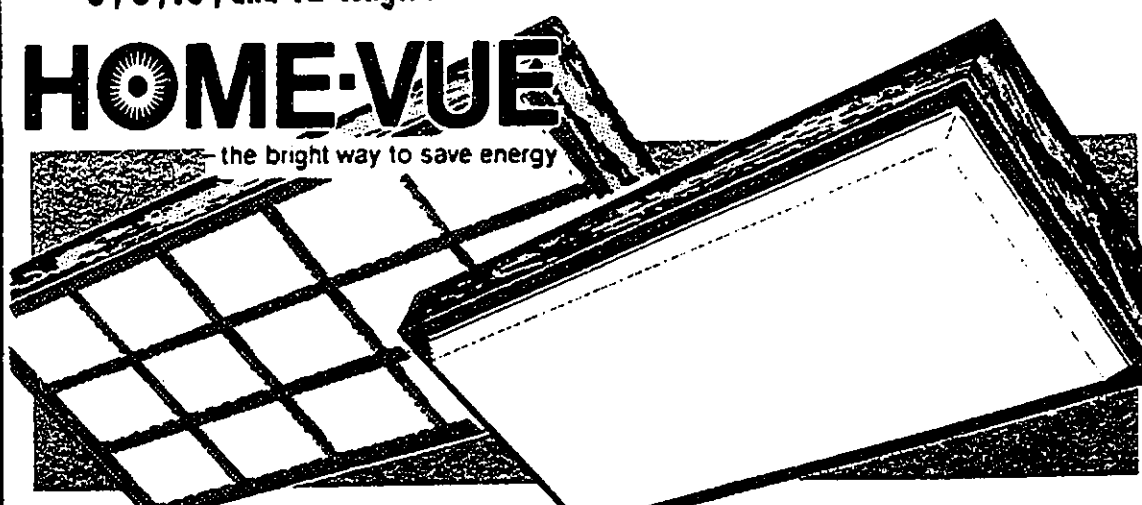

HOME-VUE
the bright way to save energy

OAK LIGHT

YOUR CHOICE! \$89

OAK DROP DISH
OAK LIGHT: 4 lamp - 40 watt fixture. Solid natural oak frame. Choice of dropped diffuser or flat diffuser.

OAK DROP: 4' Long x 2' wide solid natural oak frame.
• Both are energy saving decorative fluorescent fixtures with grids.

WE SELL VALUE!

SINGLE DOOR WALL CABINET

\$23

W1230

W1530.....\$27
W1830.....\$31

W2430.....\$39
W3015.....\$29

READY-TO-FINISH BIRCH CABINETS

BASE CABINET WITH DRAWER

\$33

B12

B15.....\$38
B18.....\$44
B24.....\$56

BIRCH SINK BASE
\$59

5-FOOT
#SB-36

#SB-60
60-INCH.....\$89

• Completely assembled.
• Clean, simple styling for any decor.

• Ready to finish exterior.
• Countertop, sink, and faucet sold separately.

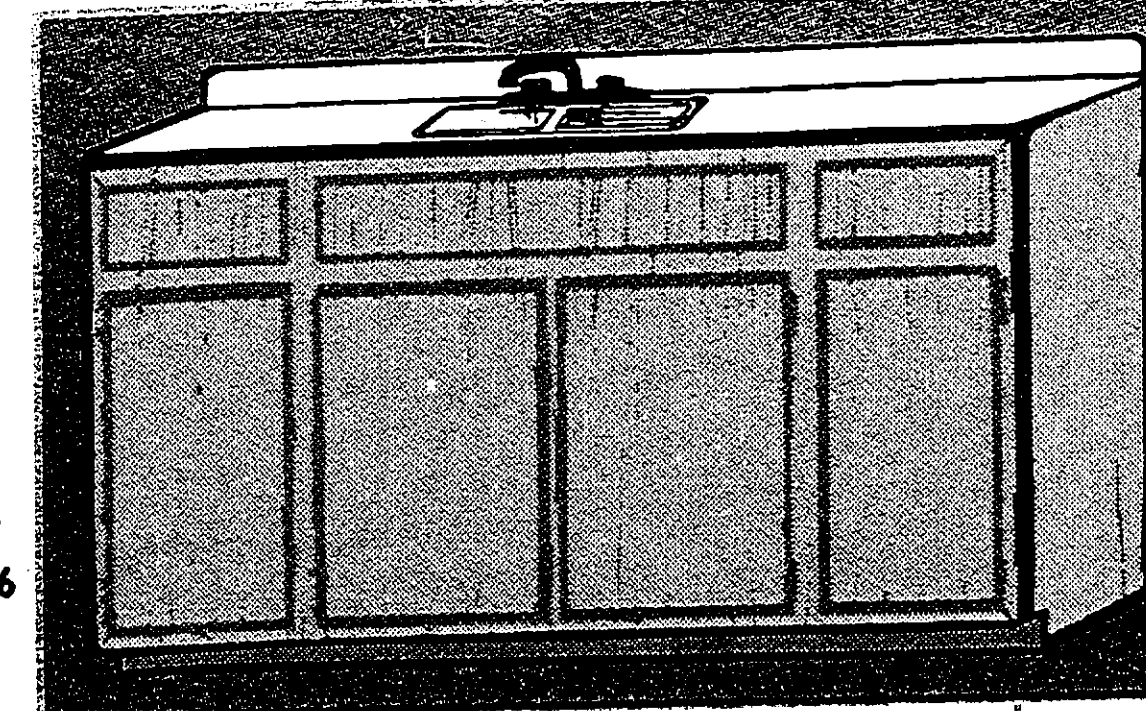

CABINET HARDWARE

TOT LATCH

106
#140

• Keeps tots out of cabinets and drawers throughout your home.
• Easy to install.

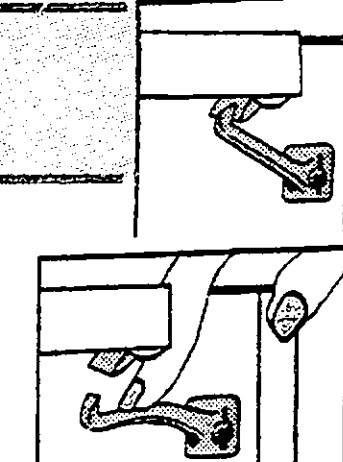

DRAWER SLIDER

196

• Single track/triple roller.
• Fits drawers up to 24" deep.

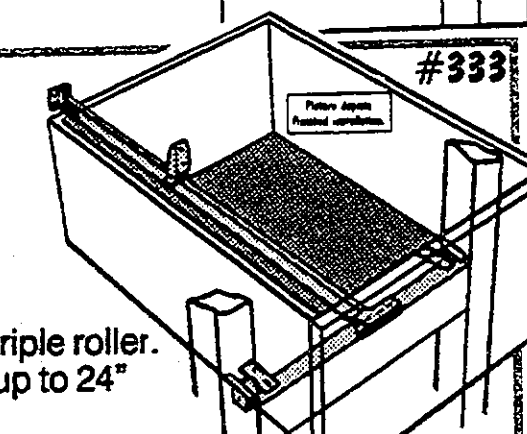

SIDE MOUNT DRAWER SLIDE

747

16-INCH.....7.67
18" OR 20".....7.87
22-INCH.....7.97
24-INCH.....7.97

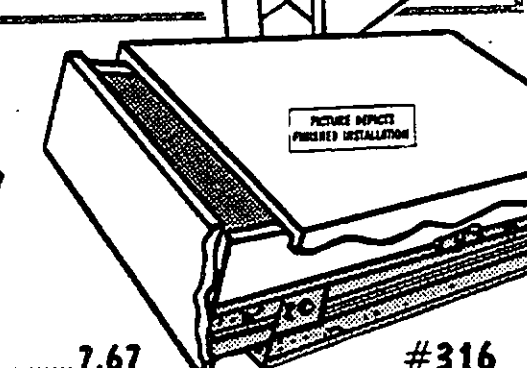

ROLL-OUT TRASH CONTAINER

\$16

• Made of thick gauge wire.
• Hides trash inside the cabinet.
• Takes standard trash bags.

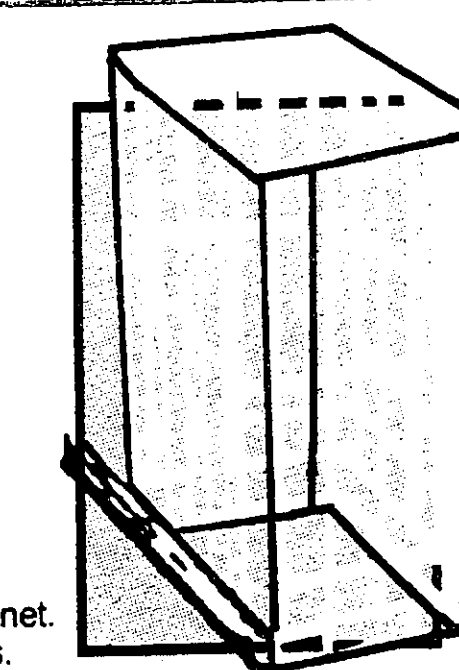



**LOWEST PRICES GUARANTEED
EVERYDAY, ON SALE OR OFF SALE!**

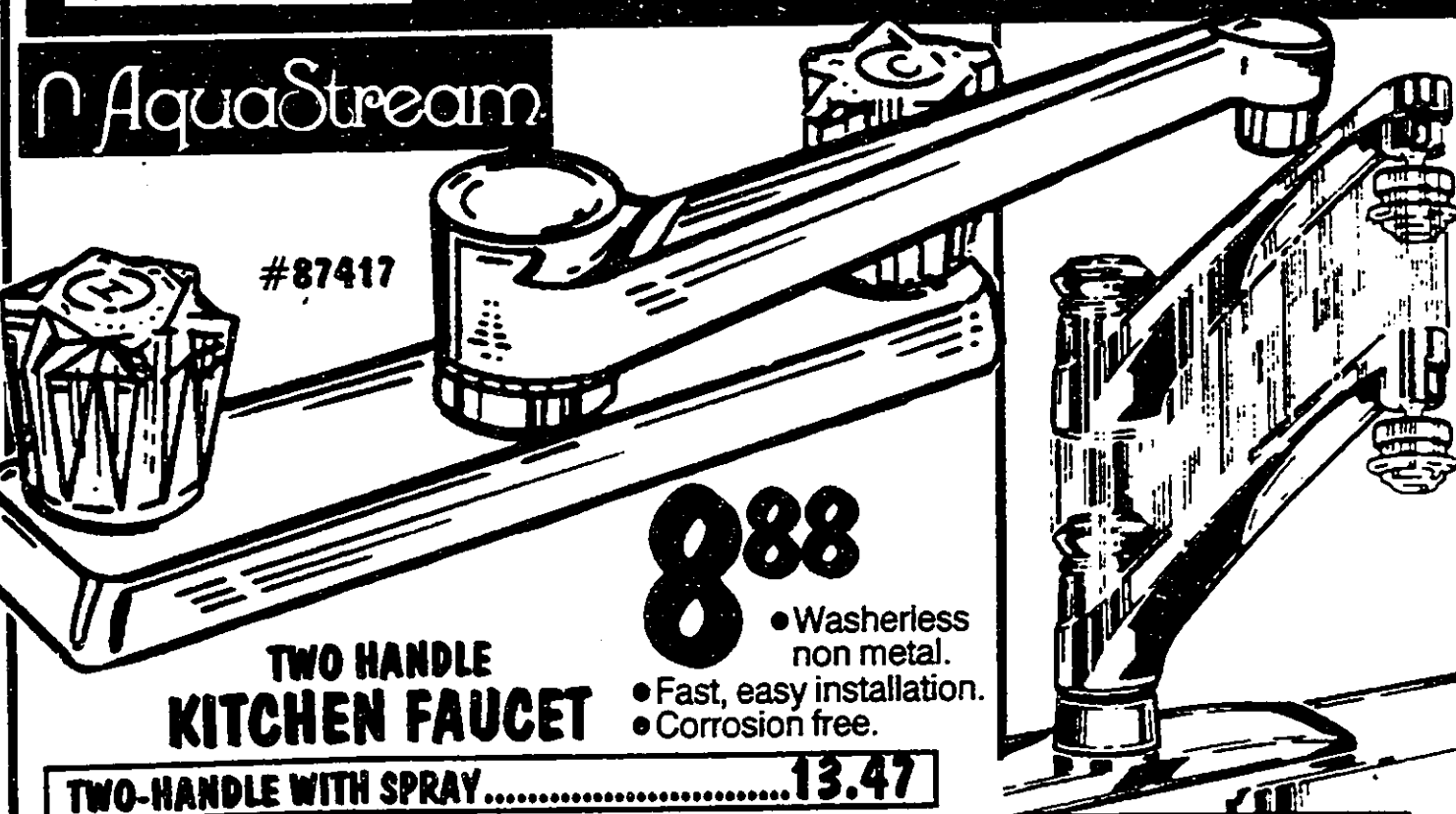

#87417
888
TWO HANDLE KITCHEN FAUCET
TWO-HANDLE WITH SPRAY.....**13.47**

- Washerless non metal.
- Fast, easy installation.
- Corrosion free.

Touch Control **MOEN**

"HI-RISER"
KITCHEN FAUCET

\$77

- #87545
- Adjustable height kitchen faucet.
 - Spout rises to 9" above top of sink, and lowers for normal use.
 - Easy installation, washerfree, all hook-up supplies included.

instapure water filter
by TELEDYNE WATER Pk



UNDERSINK WATER FILTER
\$27

- Contains more active carbon to outperform faucet filters.
- Continuously filters harmful contaminants to improve water's taste, odor, and clarity.
- Exclusive flow selector increases filtration on demand.

TASTE & ODOR CARTRIDGE **7.44**



TWO HANDLE BAR SINK FAUCET
34.93

- #87916
- Washerless.
 - 10-year limited warranty.
 - Water/energy saving aerator.



#87401
23.44
TWO-HANDLE KITCHEN FAUCET
TWO-HANDLE WITH SPRAY....**31.66**

- Washerless.
- 10-year limited warranty.
- Water/energy saving aerator.



#87501A
29.76
SINGLE-HANDLE KITCHEN FAUCET WITH EASY HOOK-UP
SINGLE-HANDLE WITH SPRAY.....**38.88**

- Washerless.
- 10-year limited warranty.
- Water/energy saving aerator.



WATER FILTER
13.87
R2C-REPLACEMENT CARTRIDGE **2.96**

- Installs easily on most kitchen faucets.
- Removes contaminants and harmful chemicals often found in tap water.
- Chrome finish.

**BRIGHT IDEAS AT WAREHOUSE PRICES
THAT WON'T SOAK YOUR BUDGET!**

DONNER BATHROOM ACCESSORIES....

CHROME EXPOSED SCREW

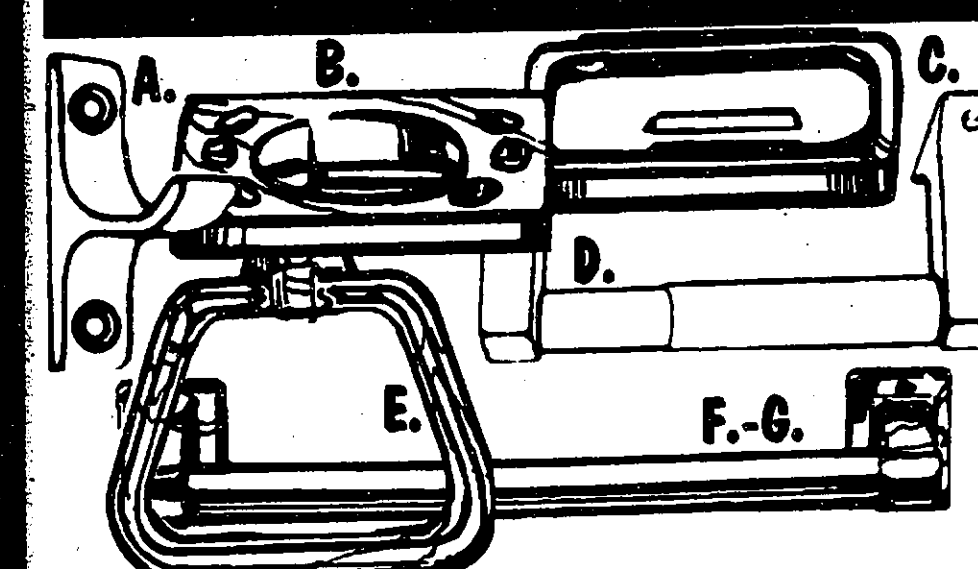

- A. SINGLE ROBE HOOK.....
- B. TOOTHBRUSH/TUMBLER HOLDER.....
- C. SOAP DISH.....
- D. PAPER HOLDER.....
- E. TOWEL RING.....
- F. TOWEL BAR 18".....
- G. TOWEL BAR 24".....

15% OFF
OUR EVERYDAY LOW PRICE

YOUR CHOICE CONCEALED SCREW
ANTIQUE OR POLISHED

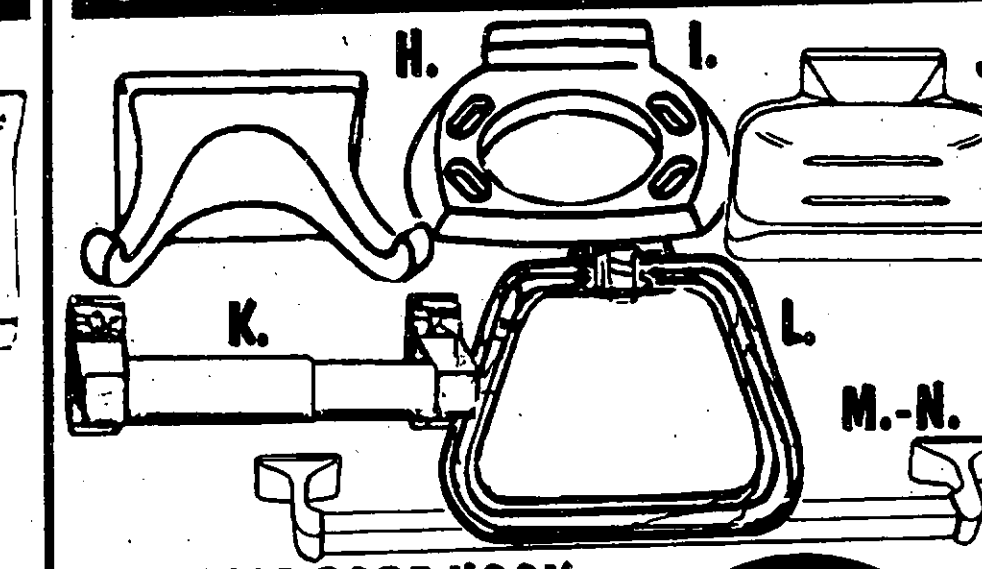

- H. DOUBLE ROBE HOOK.....
- I. TOOTHBRUSH/TUMBLER HOLDER.....
- J. SOAP DISH.....
- K. TOWEL RING.....
- L. PAPER HOLDER.....
- M. TOWEL BAR 18".....
- N. TOWEL BAR 24".....

20% OFF
OUR EVERYDAY LOW PRICE

THOMAS BATHROOM LIGHTING....

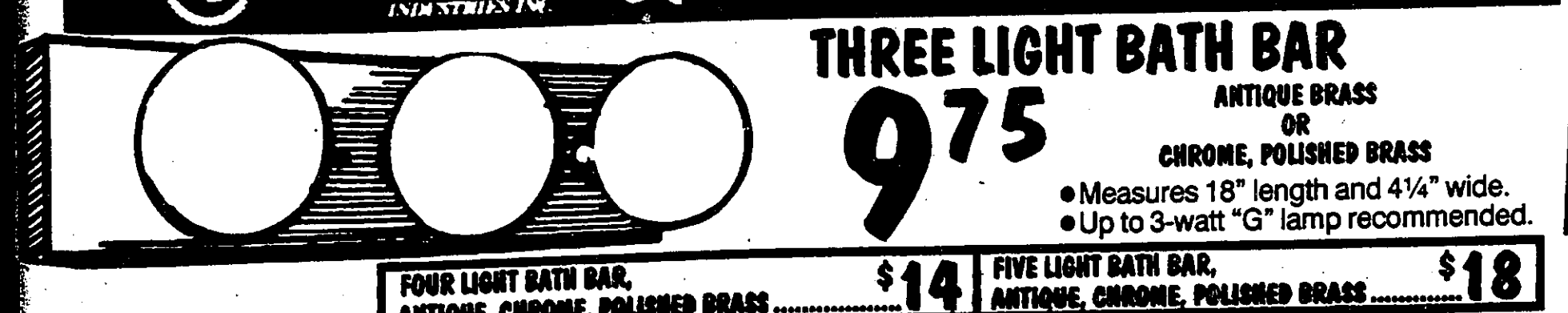

THREE LIGHT BATH BAR

9.75

ANTIQUE BRASS OR CHROME, POLISHED BRASS
• Measures 18" length and 4 1/4" wide.
• Up to 3-watt "G" lamp recommended.

FOUR LIGHT BATH BAR, ANTIQUE, CHROME, POLISHED BRASS **\$14**

FIVE LIGHT BATH BAR, ANTIQUE, CHROME, POLISHED BRASS **\$18**

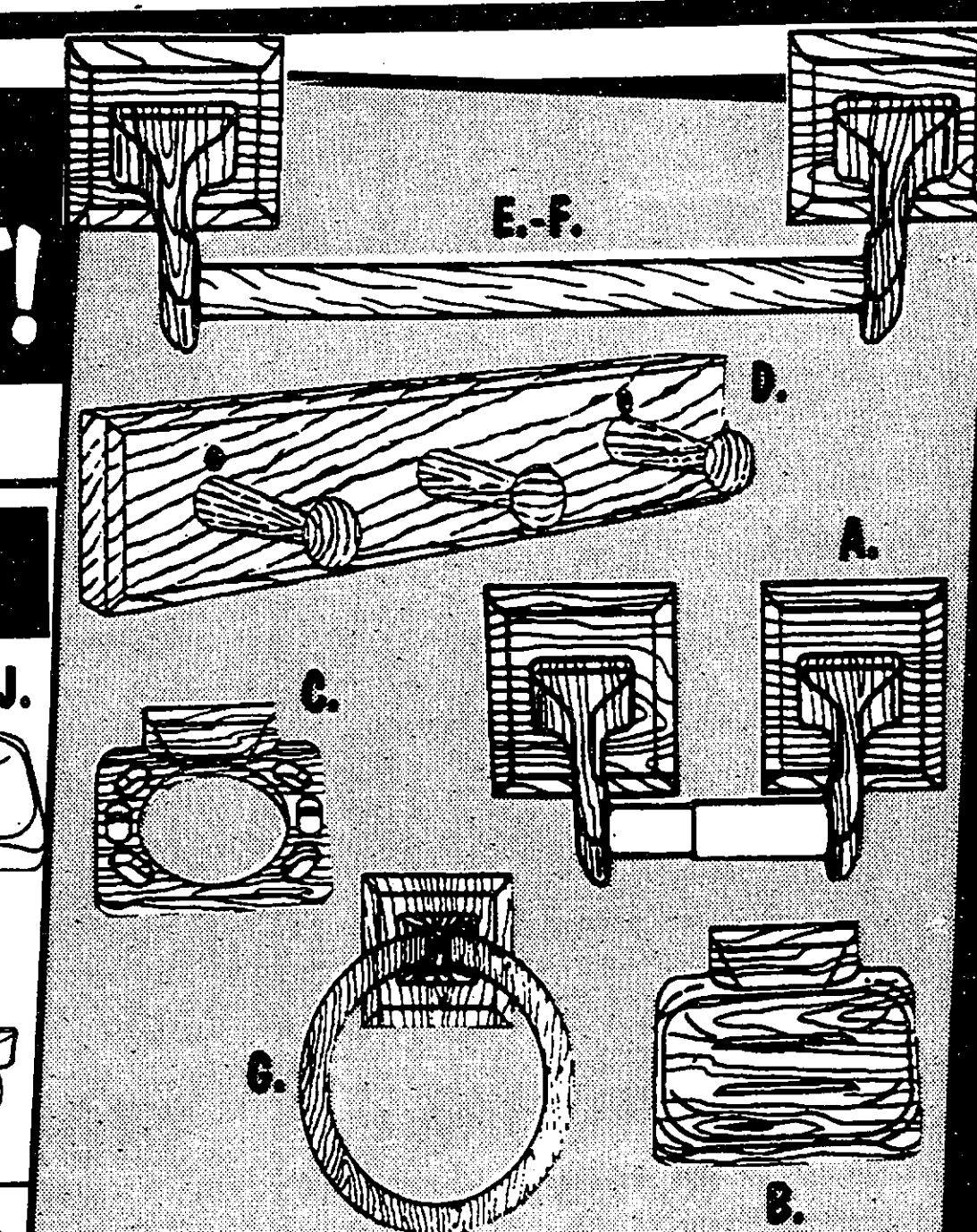

OAK BATHROOM ACCESSORIES

- A. OAK PAPER HOLDER.....
- B. OAK SOAP DISH.....
- C. OAK TOOTHBRUSH/TUMBLER.....
- D. OAK TRIPLE ROBE HOOK.....
- E. OAK 18" TOWEL BAR.....
- F. OAK 24" TOWEL BAR.....
- G. OAK TOWEL RING.....

25% OFF
OUR EVERYDAY LOW PRICE

- Exposed screw installation.
- Triple chrome plated.
- Clear lacquer coating for lasting beauty.



TUB ENCLOSURES

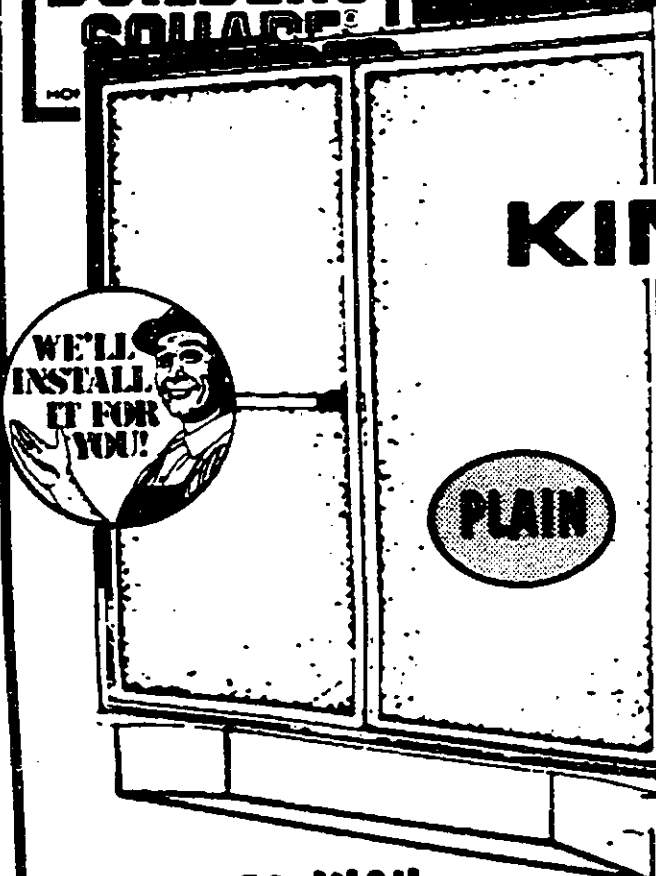

**59-INCH
SHOWERGLIDE™
BY-PASS**
\$33 #600C-59S

- Tempered safety glass in rich textured pattern.
- Corrosion-resistant, silver-anodized aluminum frame.
- Self-draining, easy-clean bottom track.

SWAN\$39 #610C-59S

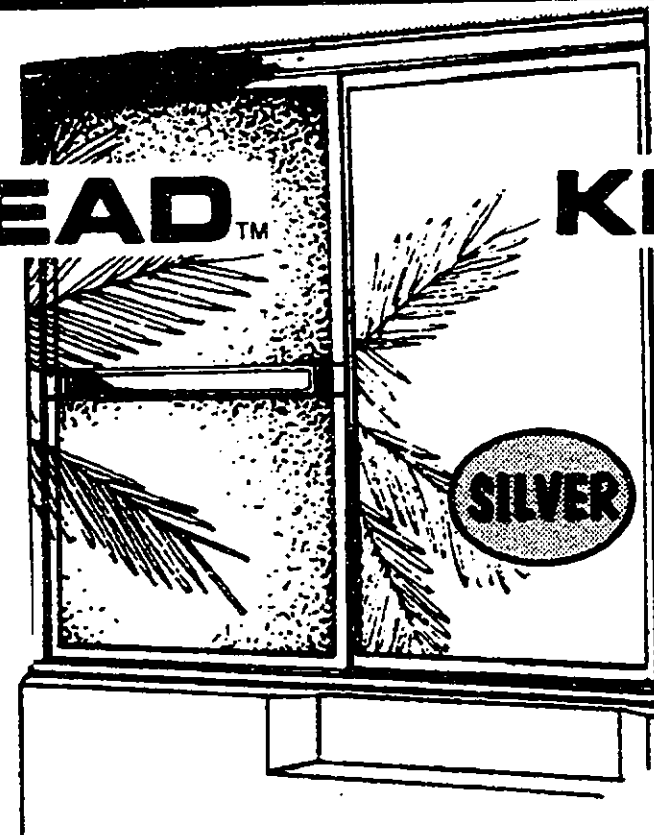

**SHOWERGLIDE™
MIRRORED SLIDING**
\$99 #1100

- Full length mirror glamorizes the bath.
- Rugged anodized aluminum frame in silver* finish.

GOLD\$114

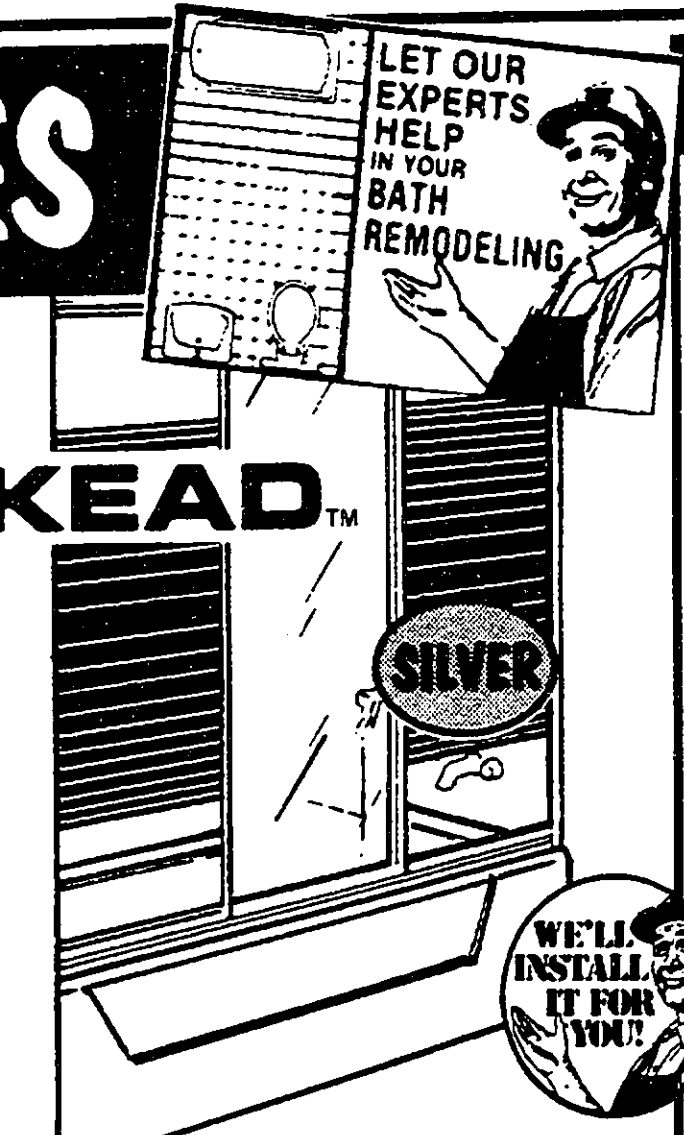

**VISTA GLIDE II
TRI-PANEL MIRROR**
\$144 #1700

- Mirrored center panel adds spacious look.
- Opens wide for extra convenience.

GOLD\$157

SHOWER DOORS

**KINKEAD™
HINGED**

\$29

- Measures 24" wide x 63 1/4" high.
- Sturdy contoured aluminum frame.
- Left or right hand installation.

#D254-24-ET

**KINKEAD™
"VISTA-
PIVOT"**

**\$15 OFF
RETAIL
PRICE**

ANY PIVOT
SHOWER DOOR
IN STOCK

- Choose from 3 popular sizes in bright chrome and gold finishes.
- Adjusts for out-of-plumb walls.
- Tinted safety glass.
- #1502/1501

Limited to in stock merchandise.



**DAP KWIK-SEAL®
TUB & TILE
CAULK**
247 #18002
10.5 OZ.

- Bright white seal for tubs, sinks, ceramic tile.
- Resets loose tile.
- Moisture/mildew resistant.

**TUB & SINK CAULK
PRESS-N-PLACE**

3M
397 #2159

- 5/16" x 17" Durable, long-lasting.
- Forms a water and mildew resistant seal.
- Easy-to-use, no mess - replaces cartridge caulk.
- For a neat, professional appearance.



Artesian TUB WALLS!

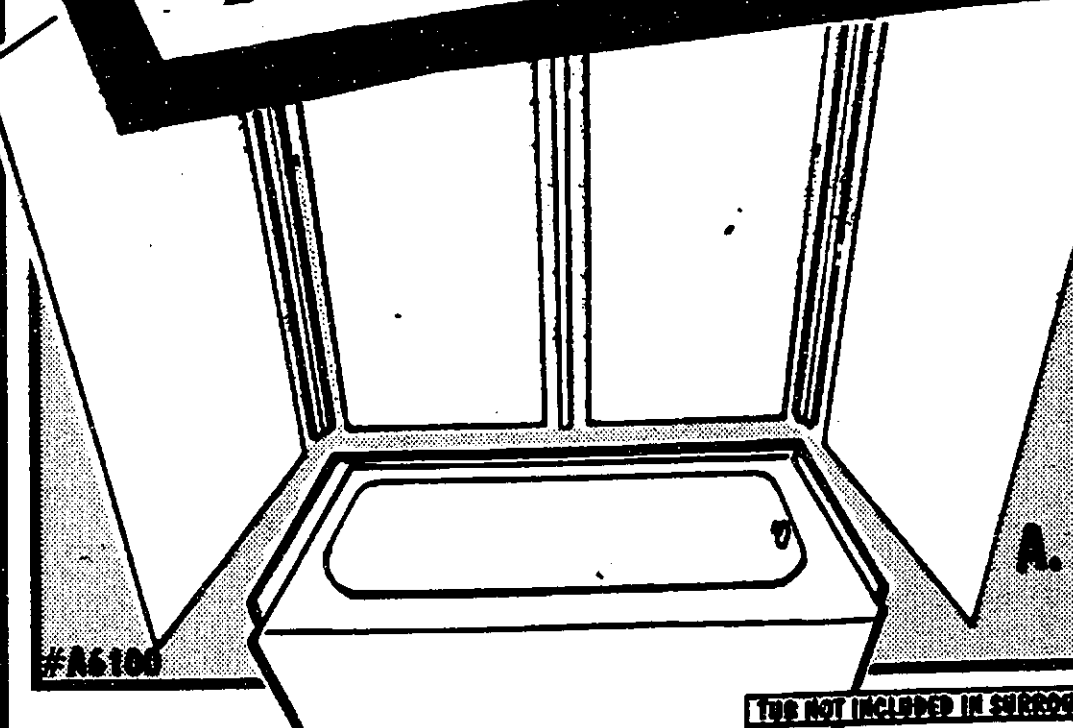

**VERSA COVE™ WHITE
TUB SURROUND SYSTEM**

- Five-sectional system.
- Can be used with all five foot tubs.
- Easy to clean surface.
- Four self draining soap and shampoo shelves.

SAND, BONE OR BLUE\$55
AUTUMN OR SEA MARBLE\$69

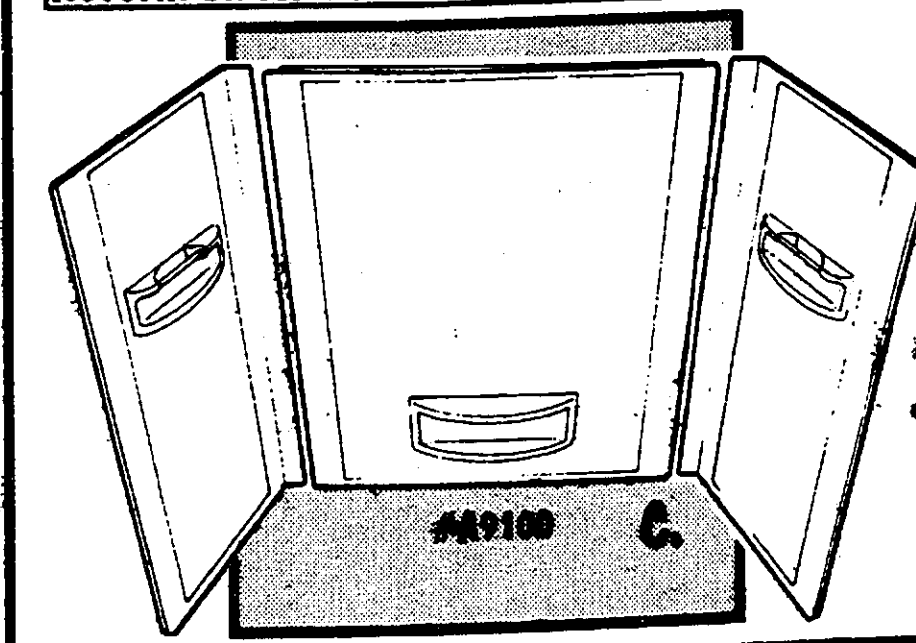

**ALCOVE™
3-PIECE
TUB WALL**
\$109

- The Alcove bathtub surround system is designed for personal luxury and convenience from the ease of installation and quality construction to the unique versatility of three cosmetic shelves.

SAND, BLUE OR BONE ...\$119

**4-PIECE
TUB WALL KIT**
21⁸⁸

- Easily installed.
- Durable four panel unit fits standard size bathtub.
- Complete do-it-yourself installation instructions included.

5-PIECE\$35

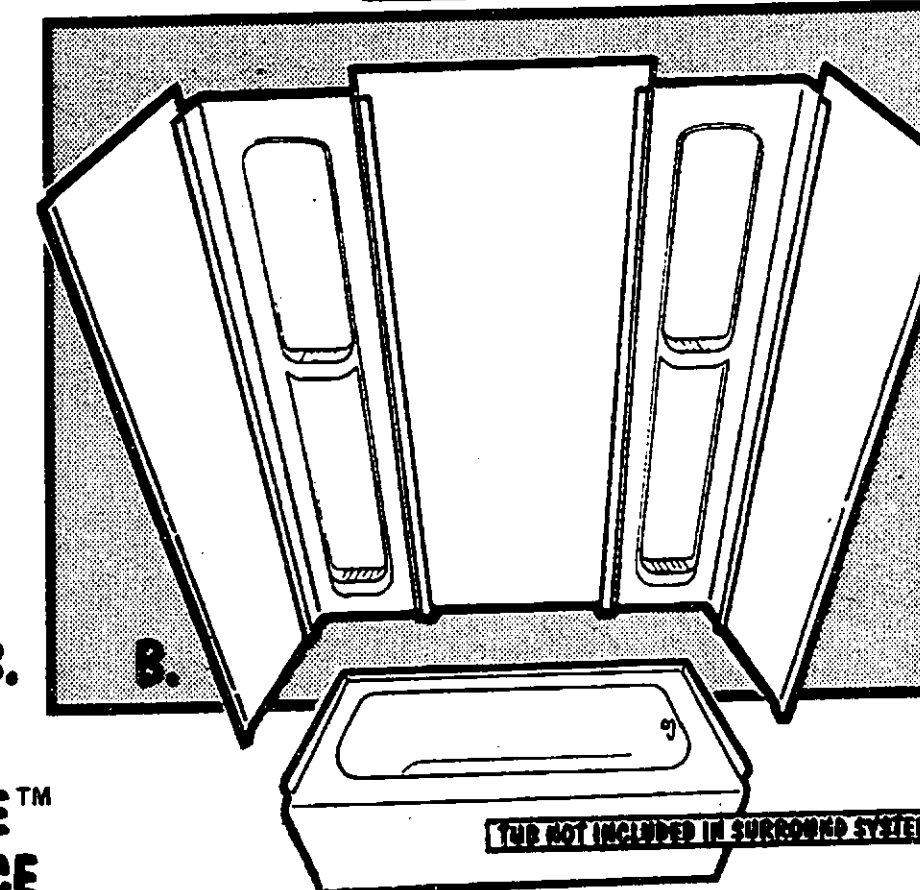

SHOWER WALLS!

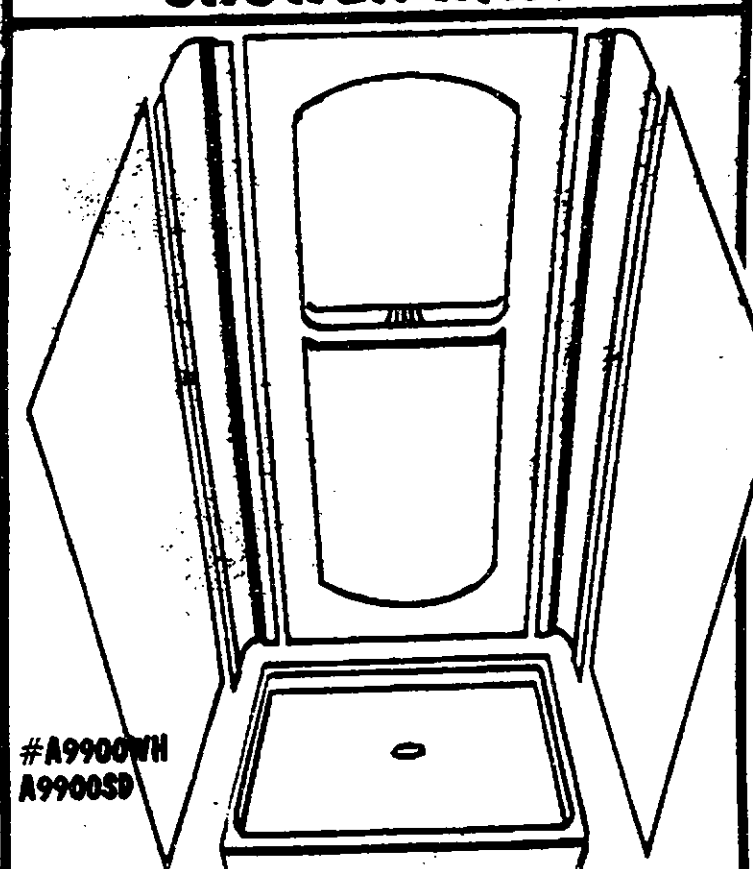

**WHITE
\$79** Artesian
5-PIECE
SHOWER
KIT
SHOWER BASE EXTRA

**1/2-INCH
WATER
RESISTANT
GYPSUM
BOARD**

734
4x8 SHEET





LET THE BUILDERS SQUARE PROFESSIONALS
INSTALL IT FOR YOU!

FOR MORE INFORMATION
CALL US DIRECT TODAY:
(313) 731-4723

AND IT'S
GUARANTEED
FOR A FULL
YEAR



FREE
ESTIMATES
GIVEN ON
ALL WORK

CUSTOMIZED
VINYL SIDING
15% OFF

INSTALLED PRICE

100% FINANCING AVAILABLE

- Won't dent, peel or flake, rot, corrode or show scratches.
 - Available in assorted colors.
 - Low maintenance, lifetime limited warranty.
 - 2 square minimum.
- JOB CODE: 0111



**American
Woodmark
Cabinets**



LET OUR PROFESSIONAL
STAFF INSTALL YOUR
DREAM KITCHEN

10% OFF!
LABOR ONLY

- 5 different styles.
- Completely assembled.
- Solid oak front frames.
- Solid oak or melamine doors.

PRICES ARE FOR
NORMAL INSTALLA-
TION ONLY.

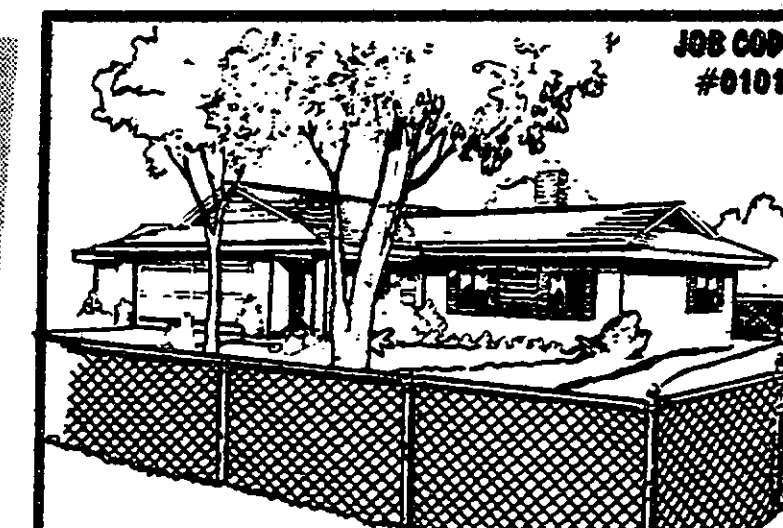

JOB CODE:
#0101

319
LIN. FT. **4-FOOT
CHAIN LINK
FENCING**

- Price includes fabric, line posts, top rail, and hardware.
- Price does not include terminal posts, gate hardware.
- Posts set on 10' centers. • Minimum 50' order.



JOB CODE: 0123

INSTALLATION
AVAILABLE
ON CUSTOM
TREATED WOOD DECKS
10% OFF!
LABOR ONLY

- All construction is built according to universal code.
- Decks consist of #2 grade 4x4 posts and 2x6 joists with 2x4 decking material.
- Rails, stairs and seal/stain extra.



JOB CODE: 0113

FIBERGLASS ROOFING
\$59 PER SQUARE
INSTALLED!

- Price includes shingles, fasteners and labor only.
- Must be on a single story walkable roof.
- Ten square minimum.

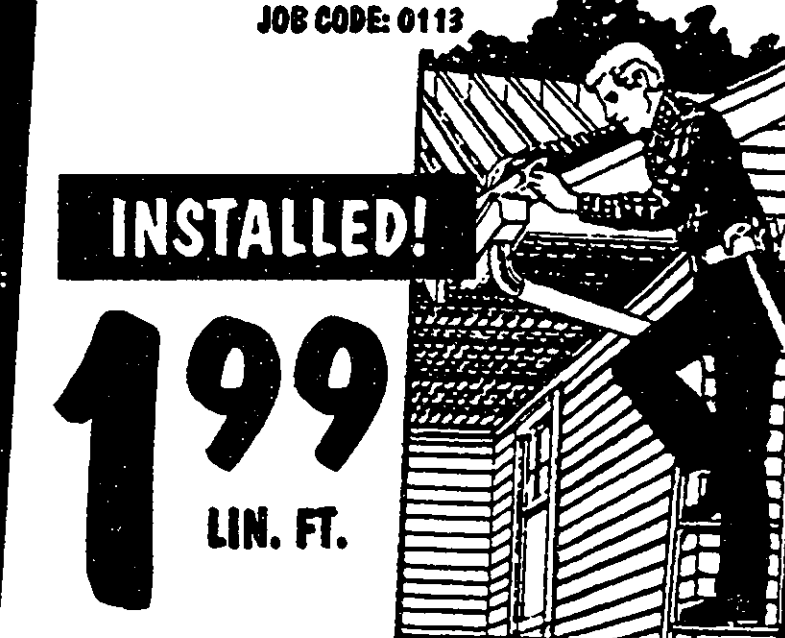

JOB CODE: 0117

INSTALLED!
199
LIN. FT. **CONTINUOUS
ALUMINUM GUTTERING**

- Available in a variety of colors.
- Baked-on finish.
- 100 ft. minimum order.
- Free estimates.



SIZZLING SAVINGS

for your barbecue

MECO
SIZZLER
SUPREME
SMOKER
\$34

- 21 1/2" square grill with 362 square inches of cooking space.
- Tilt away hood with easy action inside hinges.
- Two position grid tilts to cook rare and well done at the same time.

MECO
DOUBLE GRID
ELECTRIC
WATER SMOKER
\$59

- Five grills in one.
- Two removable cooking grids allow cooking foods on two levels simultaneously.
- Dome shape hood circulates heat, moisture and smoky vapors evenly. #5026-3

MECO
TABLE TOP
ELECTRIC GRILL
\$79

- Quick warm up: ready for cooking in 5 to 10 minutes.
- 120-volt plug for standard household outlets.
- 215 sq. inch porcelain cooking grid, cleans easily for long term wear. #9300-8



BUY NOW
AND
SAVE!

RUST-OLEUM
BAR-B-Q BLACK
SPRAY PAINT

2.99
12 OZ.

- Heat resistant coating.
- Excellent; chip and peel resistant.
- Outstanding color retention.
- Exceptional coverage.



BugFighter
1/2 ACRE
BUG KILLER
\$22

OUR LOW PRICE
\$4

LESS MFR'S REBATE
\$18
YOUR FINAL COST
LIMIT 1 REBATE



- 15 watt high intensity black light.
- Lures annoying, light-sensitive flying insects.

1 ACRE \$30
\$25 AFTER MFR. REBATE

1 1/2 ACRE \$46
\$36 AFTER MFR. REBATE

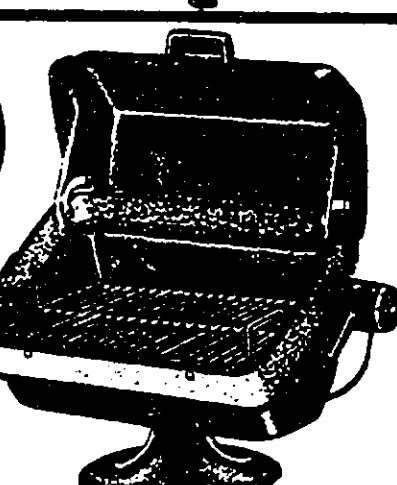

MESQUITE
CHARCOAL
244
10 LBS.

- "The Taste of Texas".
- Mesquite blend.



INSTANT
CHARCOAL
BRIQUETS
244
8 LBS.

- Lights with just a match.
- Needs no charcoal lighter.



BUILDERS SQUARE
CHARCOAL
BRIQUETS
296
20 LBS.

- Top quality hardwood blend.
- Fast starting, slow burning.

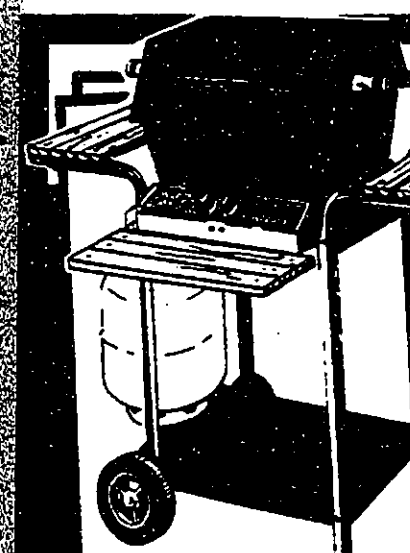

30,000
BTU
\$129

- Two handy preparation tables/fold-away front tray.
- Instant ignitor.
- Full view window.
- 20 lb. tank with fuel sentry.

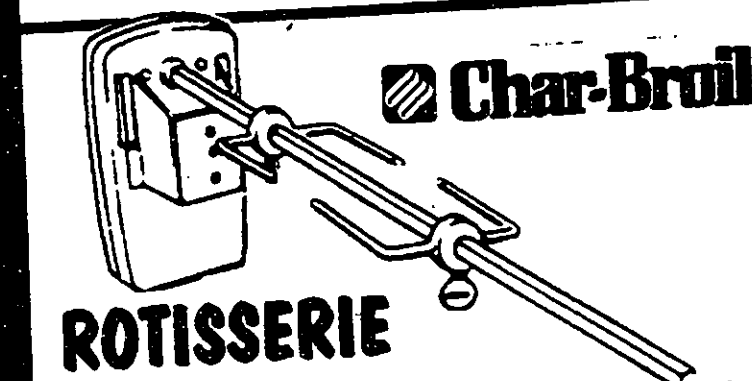

ROTISSERIE
\$14

- Fits most grills originally designed for rotisseries.

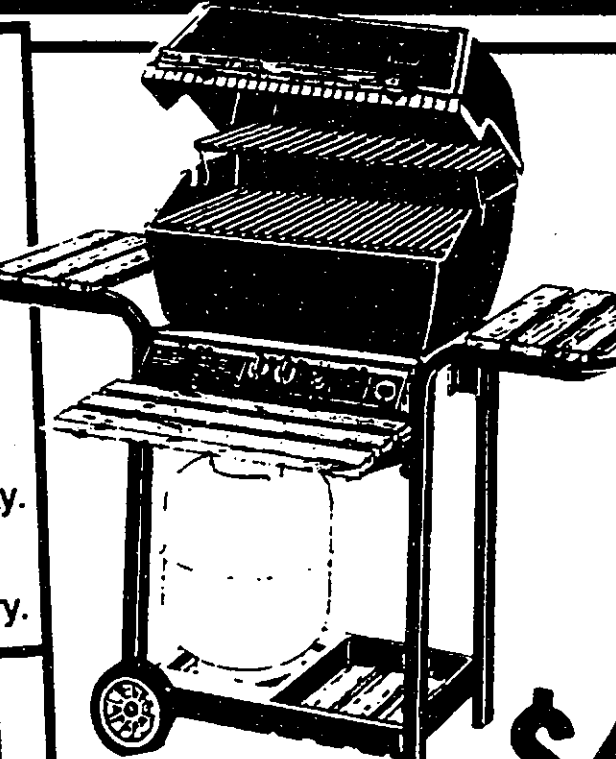

STRUCTO
40,000 BTU
3-TRAY
DELUXE
GAS
GRILL
\$159

- Instalite™ push button electronic ignitor.
- Convenient Temp-a-Trol™ heat indicator.
- Full-length, heat-tempered Grand View™ glass window.
- Gas Monitor™ fuel gauge.
- Adjustable dual cooking controls.



STRUCTO
42,000 BTU
DELUXE
REDWOOD
CART
\$257

- 2-piece porcelainized cast iron cooking grid.
- Deluxe gas monitor fuel gauge.
- Full-length, heat-tempered glass window.
- Deluxe Temp-a-Trol™ heat indicator.
- Cooking timer, and many other extra features.

Sunbeam GAS GRILLS

LIQUID
PROPANE
TANK
\$19

- Holds enough liquid propane gas for up to 20 hours of cooking.
- 20 lbs.

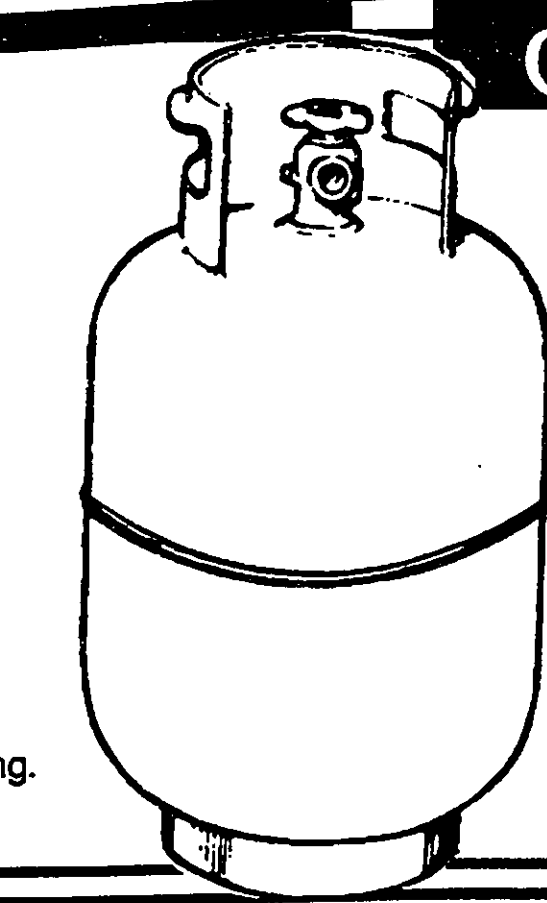

24,000
BTU
\$219

- Temperature indicator.
- Full-view window.
- Space saver warming rack with basket.
- Two towel racks with utensil holders.
- Fuel sentry LP fuel level dial on control console.

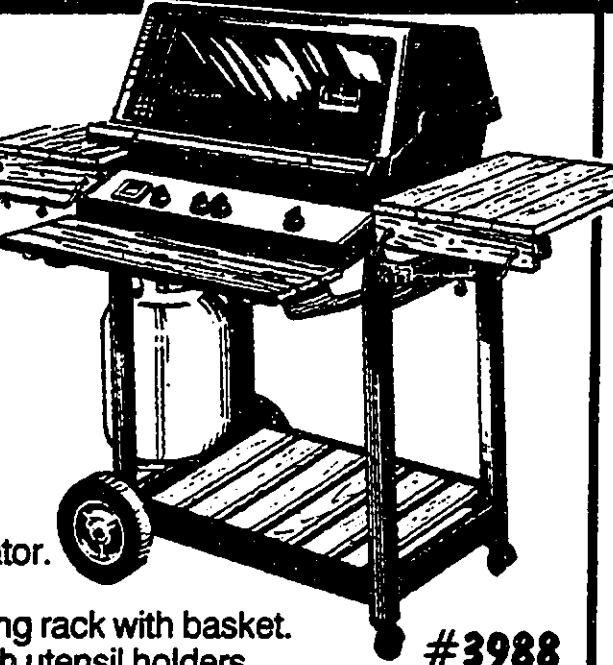

24,000 BTU
2-TRAY
\$99

- Full length control panel.
- Light-A-Matic pushbutton ignitor.
- Front wire condiment basket.
- Viewing window.
- Large lower storage area.

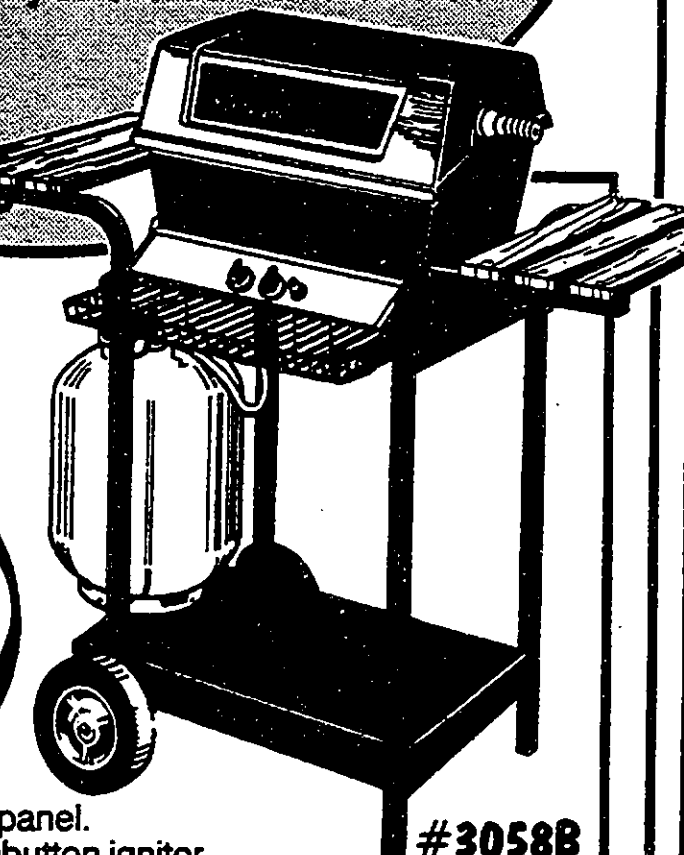



BUILDER'S SQUARE

INSTALL IT! CEILING FANS
\$85
NO HOLE DRILLING
 NO PAINT REMOVAL
 AND IT'S GUARANTEED!

CEILING FANS AND LIGHTS...



36" METAL BLADE CEILING FAN
\$13

- Compact motor.
- 3-speed pull chain control.
- Light kit adaptable.
- Non-reversible motor.
- White finish.



48-INCH 4 BLADE
\$18

- 3-speed pull chain operation.
- Reversible motor.
- Light kit adaptable.



52-INCH 4 BLADE.....
\$24



42-INCH WHITE/POLISHED BRASS
\$22

- 7" School-house light kit included.
- Stenciled Blades.
- Reversible motor.
- 3-speed pull-chain control.



52-INCH SCANDIA
\$35

- 4 cane insert wood blades.
- Lighted, glass motor housing.
- Built in 3 speed control with reversible motor.
- Light kit adaptable.



40 WATT CLEAR CEILING FAN BULB
90¢

- Extra heavy filament for use in ceiling fans or other appliances where vibration exists.



CEILING FAN ROUND GLOBE OR PLAIN SCHOOLHOUSE
\$5 EACH

- A. • 8" round white globe available in antique or bright brass finish.
- Popular styling at a popular price.
- B. • Comes complete with all mounting hardware, instructions and pull chain.



LIGHT KITS! 3-LIGHT OPAL BELL OR RIBBED AMBER
\$12 EACH

- A. • White glass with gold ring.
- Antique or polished brass.
- B. • Ribbed champagne glass.
- Pull chain switch.
- Antique or polished brass.

...TO BRIGHTEN AND COOL ANY SPOT IN YOUR HOME!



52-INCH EMPEROR DELUXE
\$38

- 4 cane inserted wood blades.
- Completed with schoolhouse lite kit.
- Built in 3 speed control.
- Reversible motor.
- "Hang Sure" ball type hanging kit.
- Antique Brass finish.



52-INCH OAK RICH OR OLD VIC
\$39 EA.

- A. • 4 inserted wood blades.
- Solid wood housings.
- Built in 3 speed control.
- Reversible motor.
- Light kit adaptable.
- B. • 4 stenciled wood blades.
- Built-in 3 speed control.
- Reversible motor.
- "Hang Sure" hanging kit.
- Light-kit adaptable.



48-INCH SUMMER BREEZE
\$64

- Real wood blades.
- Motor housing enhanced with designer touches.
- Three speed electrically reversible motor with special noise reducers.



5-LIGHT TULIP
\$16

- Detailed styling.
- All mounting hardware included.



SINGLE LIGHT BEVELED GLASS
\$17

- Smoked beveled glass.
- Pull chain switch.
- Antique brass or polished brass.



4-LIGHT MADONNA
\$24

- 4 Light art deco.
- Sculptured arms.
- Antique or polished brass.



EASY FAN BRACE
\$11

- Fits wood, concrete or metal truss.
- Expands to 16 or 24" joist.
- Easy floor level installation.

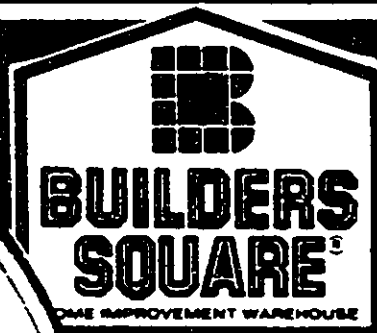
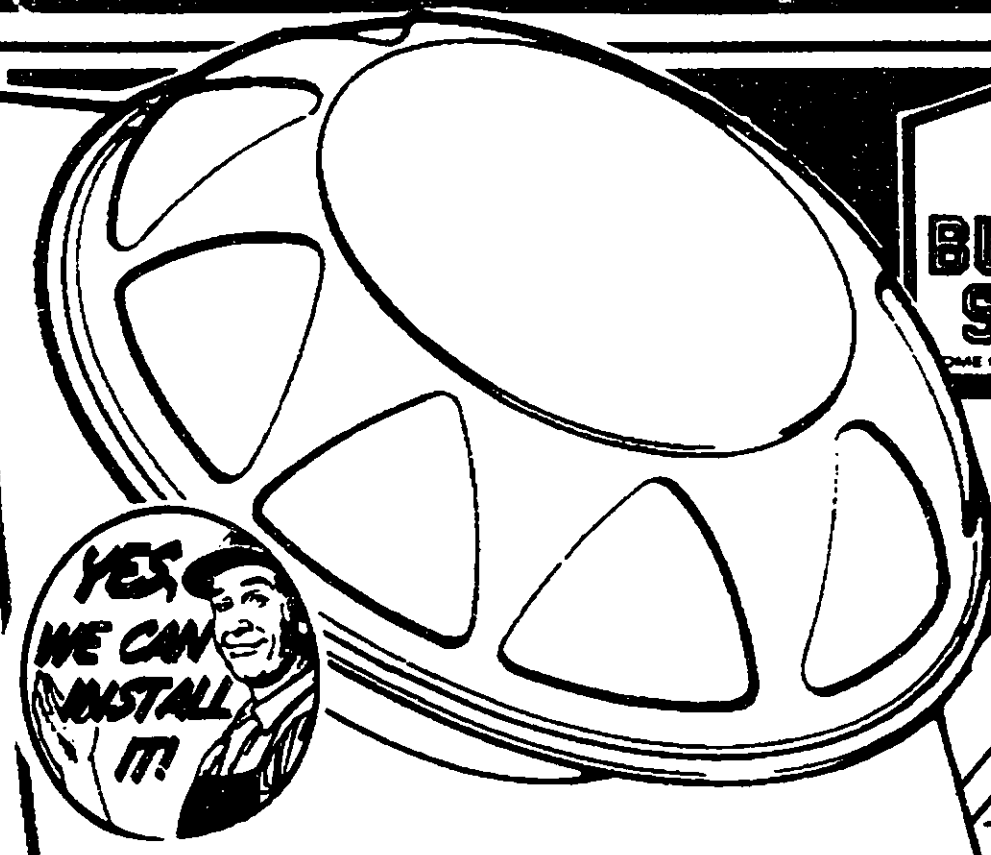

CONTRACTOR PRICES FOR EVERYONE!

ROOF MOUNT POWER VENT
560 CFM

\$25

#RV170R

- Roof mount for smaller attics.
- 17" diameter dome; 17" square base.
- Automatic thermostat.
- Housing constructed of durable Cyclocac®.

Attic Aire™ #RV260R

GABLE MOUNT ATTIC FAN

\$31

#6V15

- Automatic thermostat.
- Save up to 1/3 on air conditioning costs.
- 1250 CFM capacity.
- Galvanized steel construction.
- Easy to install.

Attic Aire™ #RV260R

1170 CFM ROOF MOUNT POWER VENT

\$33

BROWN.....\$36

- Roof mount for the average size attic.
- Low profile 25" dome; 25" square base.

Attic Aire™

24" WHOLE HOUSE FAN WITH SHUTTER

\$117

#FWH24-2

- 10 year limited warranty.
- Installs without cutting joists.

HIGH CAPACITY POWER VENT
1320 CFM

\$49

30 INCH
#FWH 30-2.....\$125

Polycel® INSULATING FOAM

\$3.99

#PCS

- Fills cracks, gaps and holes better than caulk.
- A year round energy saver.
- Expanding foam creates a tight, even seal.

LESLIE-LOCKER

16"x8" ALUMINUM CORNICE VENT

95¢

LESLIE-LOCKER

2" MIDGET LOUVER VENT

96¢

4 INCH VENT.....1.96

8 FOOT SOFFIT VENTS

2.25

#LSV-8

12"x12" RECTANGULAR LOUVERS

4.75

#BA-12X12

12"x18".... 6.25
14"x24".... 8.95

BRAND NAMES YOU CAN TRUST AT LOW WAREHOUSE PRICES!

MARVIN

10 INCH PORTABLE EXHAUST FAN

\$24

#1000

- Completely pre-assembled - easy to install or remove utilizing corner key slots.
- Manually reversible to bring in fresh air.

MARVIN

8 INCH WINDOW FAN

\$32

#2000

- Twin fans with 2 speeds.
- Easy installation - no tools required.

MARVIN

10" SCREEN FAN

\$26

#1015

- Quiet, efficient air flow.
- Manually adjusts for exhaust or intake operation.
- Safety grill - guards children's fingers.

PATTON

18-IN. ROLLING HI-VELOCITY CIRCULAR FAN

\$69

OUR LOW PRICE

LESS MFR. REBATE -\$10

YOUR FINAL COST **\$59**

Limit subject to manufacturer specifications.

• Easily cools an average 5-room home.

PATTON

18" WHOLE HOUSE AIR CIRCULATOR

\$55

OUR LOW PRICE

LESS MFR. REBATE -\$10

YOUR FINAL COST **\$45**

Limit subject to manufacturer specifications.

• Easily cools an average 5-room home.

• Delivers four times more cooling comfort than ordinary fans.

#U2-1887

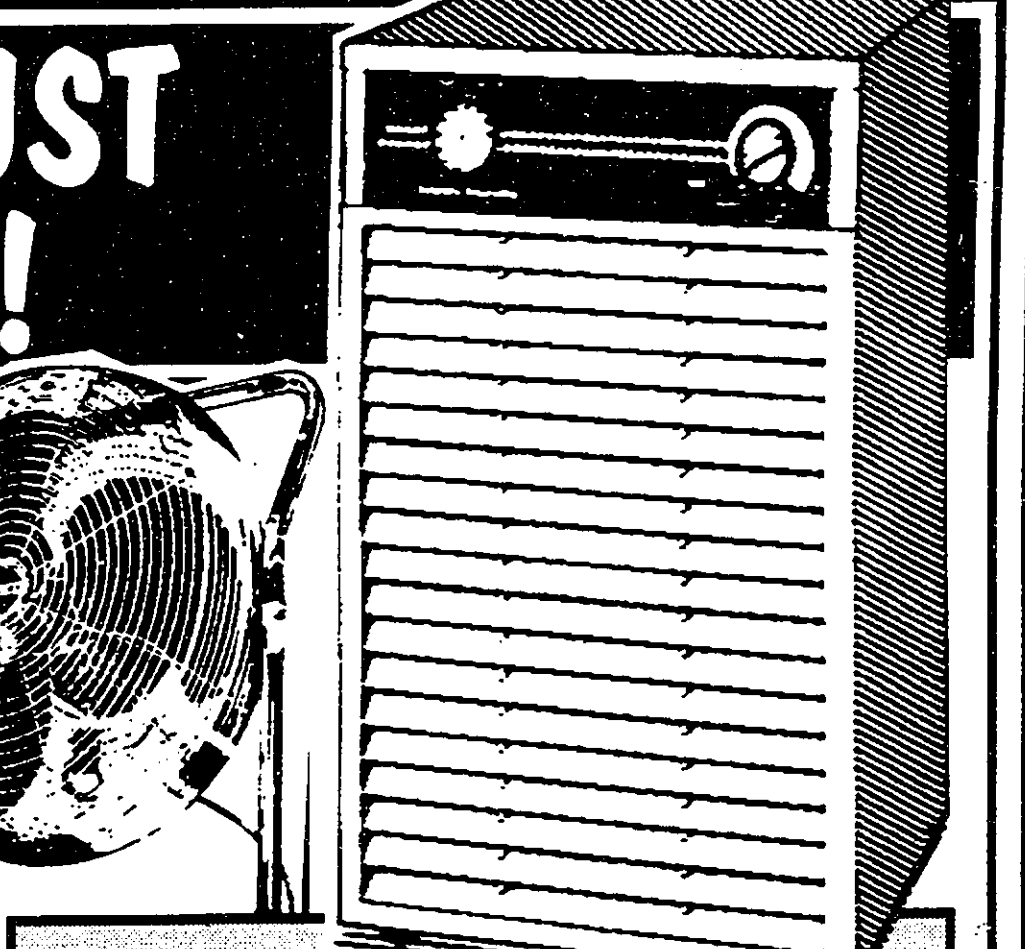

HUNTER

DEHUMIDIFIERS

15 PINT \$129

#31014

25 PINT \$159

#31025

40 PINT \$219

#31040

- Quiet, efficient, dependable.
- Features the exclusive humidity meter, defrost monitor and automatic shut-off system.

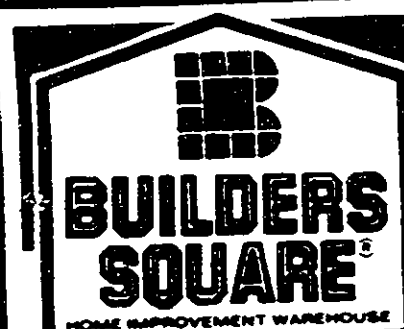

Woods
CLAMP
LIGHT

4.97

- 18 Ga. 2-conductor SPT-2
- 8 1/2-inch reflector shield.
- Rated for 150 watts.
- Non-metallic socket; push-through switch in socket.
- Vinyl grips.



GUARDIAN™
GFCI
PLUG-IN ADAPTOR
#1651
13.37

- Protects people from dangers of electrical shock caused by faulty connections.
- Shuts off flow of electricity within 1/40th of a second.

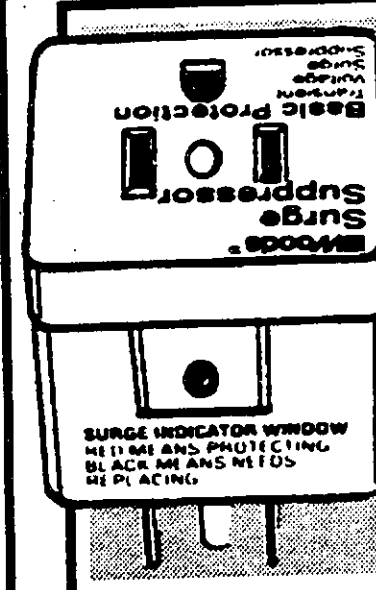

SINGLE OUTLET
SURGE
SUPPRESSOR
#411
7.84

- With EMI and RFI protection.
- 3 year warranty protection.
- Indicator lights to let you know item is being protected/grounded.

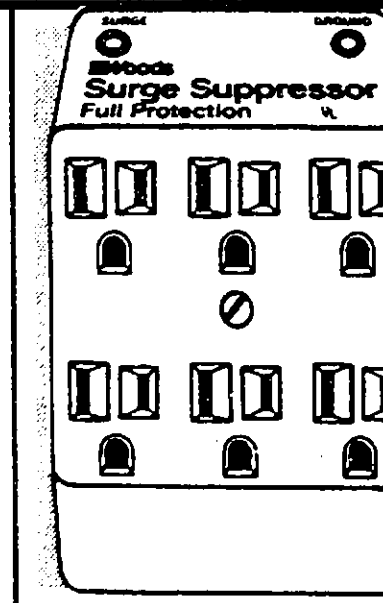

SIX OUTLET
SURGE
SUPPRESSOR
#414
9.93

- With EMI and RFI protection.
- Protects on all three lines.
- 3 year warranty protection.

Woods CAN PLUG YOU IN!!

LOTS OF EXTENSION CORDS!!

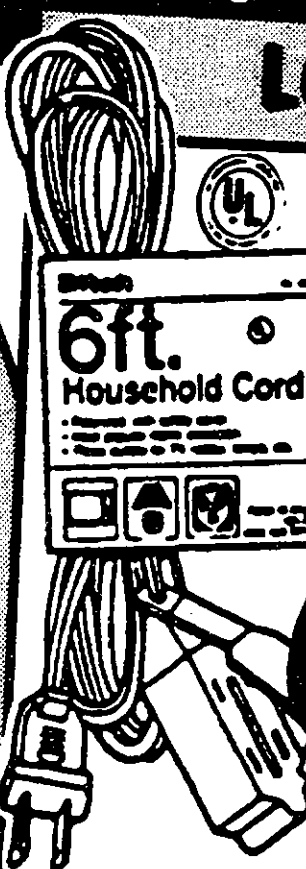

WHITE OR BROWN
CUBE
TAP
97¢

9-FOOT 1.22
12-FOOT 1.44

- Great for household usage.
- 6', 9', 12' lengths available.

25-FOOT
OUTDOOR
50-FOOT 7.87
#722

• 16 Ga. 2-conductor vinyl extension cord.
• Rated for 13 amps.

20-FOOT
TROUBLE
LIGHT
#863

• 18 Ga. conductor.
• Grounded metal guard, handle with switch and outlet.

25-FOOT
OUTDOOR
POWER BLOCK
#825

• 14 Ga. 3-conductor vinyl cord.
• 3 individually wired outlets for maximum usage.

20-FOOT
REEL
CORD
#209

• 16 Ga. 3-conductor, SPT Yellow.
• Casing made of epoxy finished steel.

4.92
#722

8.63
#863

15.75
#825

19.96
#209

EVERYTHING YOU'LL NEED TO BRIGHTEN THE NIGHT

INTERMATIC TIMERS

PLUG-IN
LAMP
AND
APPLIANCE
4.75
#SB111C

- Single on/off setting.
- Plugs into any wall outlet.
- Heavy-duty load capacity.

\$15
#SS38

DIGITAL
PROGRAMMABLE
SECURITY
SWITCH
#T101

250 VOLT
SINGLE POLE
TIME CLOCK
#T101

• Controls lights and more.
• Single pole - single throw.

LEVITON KEYLESS
LAMPHOLDER
73¢

- Porcelain ceiling fixture that fits either 3/4" or 4" standard outlet boxes.
- Complete with mounting screws.

PORCELAIN PULL CHAIN..... 1.43

TIME TO SAVE

24-HOUR
LAMP AND
APPLIANCE
5.69
#SB811C

- Up to 24 on/off cycles daily.
- Plugs into any wall outlet.

ARCHITECTURAL
19.94
1000 WATT

• Static free RFI suppressor.
• 1,000 watt heavy duty.
• Rotary on/off control.

600 WATT
FULL-RANGE
DIAL ON/OFF
ROTARY
DIMMER
2.44
#123-411

- Single pole model.
- Standard quality solid state full-range incandescent dimmer.
- Standard solid state electronic circuitry design saves energy and extends bulb life when lights are dimmed.

PUSH ON/OFF
DIMMER..... 2.97

RAY-VAC
DISPOSABLE
PEN LIGHT
FLASHLIGHT
1.37

- Corrosion resistant.
- Dual purpose clip switch.
- Slide off switch guard.

POWER CONTROLS CORP.
SAN ANTONIO, TEXAS

600 WATT
FULL-RANGE
DIAL ON/OFF
ROTARY
DIMMER
2.44
#123-411

- Single pole model.
- Standard quality solid state full-range incandescent dimmer.
- Standard solid state electronic circuitry design saves energy and extends bulb life when lights are dimmed.

PUSH ON/OFF
DIMMER..... 2.97

INTERMATIC
AUTOMATIC
NIGHT
LIGHT
2.19

- Automatically turns on at dusk, off at dawn.
- Micro-circuit increases lamp life.
- No annoying flicker.

LINK UP WITH SAVINGS AT BUILDERS SQUARE

High Cordage

 TWISTED NYLON ROPE 396 1/4" x 50' • Excellent strength and reliability. 1/2" NYLON ROPE...29¢	 TWISTED POLY ROPE 222 1/4" x 50' • This rope floats. • Rot and chemical resistant. 1/2" INCH.....9¢	 SISAL ROPE 244 1/4" x 50' • Biodegradable.
 DIAMOND BRAID NYLON ROPE 196 3/4" x 50' • Preferred for lifting or towing because of great strength and elasticity.	 50 FOOT COTTON CLOTHESLINE 156 #6 • Durable and long lasting. • Many uses.	 ELASTIC STRETCH CORD 47¢ EA. 5/16" x 13" 1 1/2" x 24".....78¢ 3/4".....20¢
 HOLLOW BRAID ROPE 333 1/2" x 100' • Floats; resists oil, gas, etc.	 225 FOOT NYLON TWINE 122 #18 • A superior quality twine that is plied and twisted similar to making rope.	 3/4-INCH COTTON ROPE 59¢ FT.
 NYLON CORD 126 48 FOOT • This is a modern cord that is lightweight, but strong.	 HEAVY DUTY JUTE TWINE 79¢ 190 ft. soft natural fiber jute.	 3/8-INCH MANILA ROPE 12¢ FT. • 100% natural fiber resistant to sunlight. • Will not melt on contact with hot wires or equipment.

Campbell Chain

1/4" PROOF COIL CHAIN 96¢ L.F. • General purpose chain. • Low carbon steel. 3/8".....1.96 L.F. 5/16".....1.28 L.F.	1/16" HIGH TEST CHAIN HIGH CARBON STEEL 196 L.F. • Better grade chain for application requiring higher strength ratios.	2/0 STRAIGHT LINK 78¢ L.F. • Low carbon steel for general utility.	2/0 TWIST LINK 96¢ L.F. • Low carbon steel for general utility.	2/0 INCO CHAIN 24¢ L.F. • Double loop, weldless, knotted at center. • Blu-Krome finish. • Utility chain, general use like swing sets.	3/32-INCH VINYL COATED WIRE CABLE 11¢ L.F. 1/4" UNCOATED.....9¢ L.F.
--	---	--	---	---	--



DECORATOR CHAIN
 Choose from: Black, White, Antique Brass, Antique Copper, Brass & Silver
49¢ L.F.
 • A sparkling new dimension in interior decor.

EVERYTHING TO FASTEN WITH AND FABULOUS SAVINGS TOO!



Swingline RIVET-IT
688
 25 RIVETS
 1/8" SHORT..98¢
 #CT-2



ARROW STAPLE GUN
748
 • Loads 100 JT-21 staples in 2 sizes.
 • Built-in staple remover.
 • Visible refill window.
 • Handle locks for compact fit.



ARROW ELECTRIC STAPLE GUN
\$19
 • Fast, easy-squeeze trigger operation.
 #ET-50



ARROW STAPLE GUN
\$10
 • Makes quick work of tacking screens, ceiling, tile, insulation, upholstery and more.
 • Uses 6 staple sizes including Ceil Tile.



HOT MELT GLUE GUN
\$11
 • Interchangeable nozzle with check valve to control glue flow.
 • Built-in safety stand with drip tray.
 4" CLEAR GLUE STICK.....1.98
 #TR550



ARROW HAMMER TACKER
\$25
 • Self-feeding, sure-grip handle is shatter-proof, retractable striking edge and is perfectly balanced.
 #HT50A



ARROW STAPLE GUN
\$12
 • Loads (85) Arrow #t-50 staples of .050 wire in 6 sizes.
 • Use for tacking insulation, ceiling tile, window and 1,001 other jobs ranging from light to heavy duty work.
 #T-50M



ARROW STAPLE GUN
\$19
T-50 GUN KIT INCLUDES:
 • T-50 heavy duty staple gun.
 • Screen/piggyback attachment.
 T-50 1/2 P STAPLES.....1.76
 T-50 1/4 P STAPLES.....1.76



WE HAVE ALL THE FENCING YOU NEED, AT THE LOWEST PRICES!



**1x6-6'
DOG-EARED
TREATED
159**

**6'x8' #1
STOCKADE
FENCING
1843**

6'x8' TREATED
FENCING PANEL 26.37

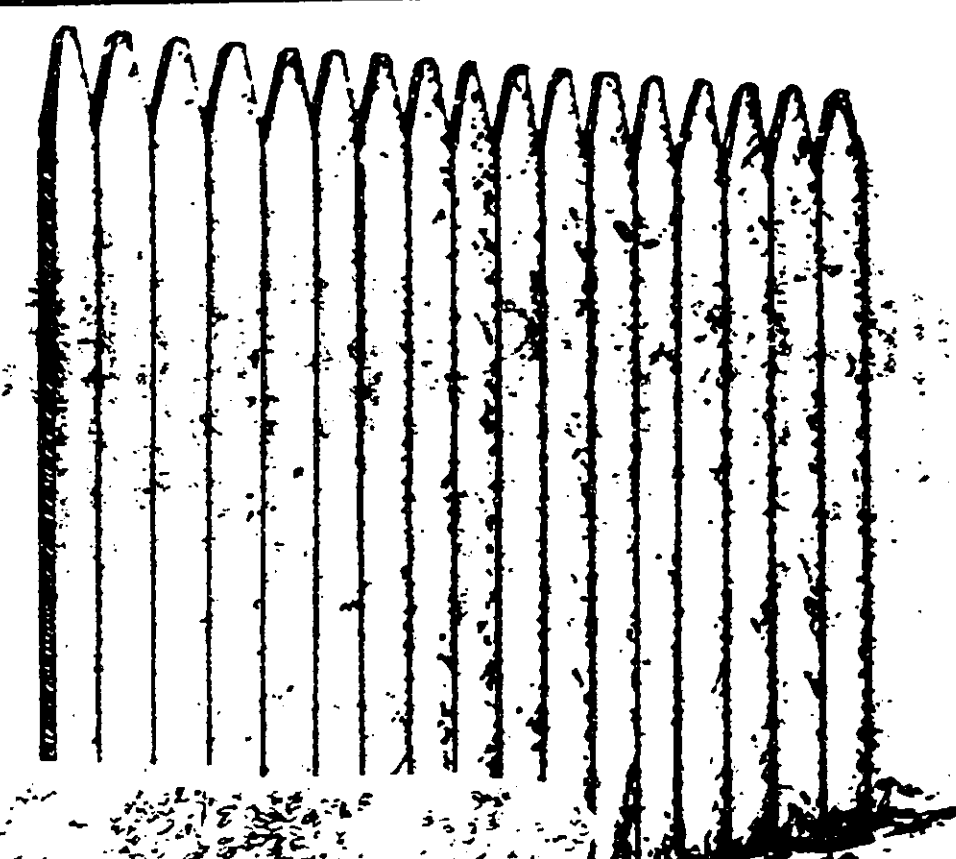

MAASDAM

**ONE TON
POW'R-PULL
\$24**

#1443-6
• Built for rugged service.
• Operates in any position with no ropes or chains to tangle.
• Features automatic let-down.

**PANEL
PULLER
\$10.86**

#8034
• Extraordinary leverage tool.
• Use for short chain link fence pulls, or pulling chain link on gates.
• Cam fits any size post.
• Adjustable chain.

**glidden
latex
redwood
stain**

**REDWOOD STAIN
277**

• For fences, picnic tables and more.

**Thompson's
Wood
Protector**

**WOOD
PROTECTOR
\$10**

• Three way protection for exterior wood.

CHAIN LINK FENCING

**12 1/2 GAUGE
CHAIN LINK FABRIC
4'x50' 25.95**

• American-made, hot dipped galvanized after weaving.
• We carry every post, cap, brace, tension bar and gate you need to complete your fence.

5'x50' 33.95 6'x50' 39.95

LET US HELP YOU BUILD YOUR DECK



**Thompson's
WATER SEAL
833**

• Penetrates dry, porous material to seal out water.
• Use on wood, masonry/brick, concrete and canvas fabric.

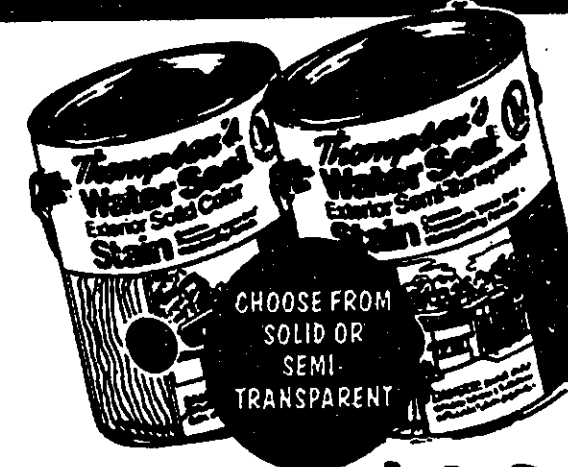

**Thompson's
WATER SEAL
\$10**

• Durable wood stains for all exterior wood and previously stained surfaces.
• Serves as wood preservative and water repellent.



**SPRED
ALKYD
FLOOR
& DECK
ENAMEL
1244**

• Durable protection for interior/exterior floors.
• Ideal for porches, patios, steps, and basement floors.
• 800 series.

BOSTITCH

**SHEATHING/DECKING
STAPLER
\$294**

**LIQUID NAILS
ADHESIVE
167**

• Exterior grade construction adhesive for subflooring, drywall, roof sheathing and lap siding.
• Works even on wet lumber.

**GALVANIZED
PRESSURE TREATED
SCREWS
296**

• Choose from 1 1/4", 2", 2 1/4", 3".

**TREATED
DIMENSION
197**

2x4x8'

.40 CCA #2 SYP

SIZE	8'	10'	12'	14'	16'
2x4	1.97	2.99	3.58	4.57	5.43
2x6	3.49	4.58	5.53	6.38	8.13

SIZE	8'	10'	12'	16'
4x4	4.25	6.86	7.89	10.52
4x6	7.86	10.21	12.21	16.53

**2"x2"x42"
TREATED
BALUSTERS
83¢**

EACH

**3-STEP
STAIR STRINGER
596**

5-STEP
10.99

BUILDERS SQUARE®

AMERICA'S LARGEST HOME IMPROVEMENT WAREHOUSE!

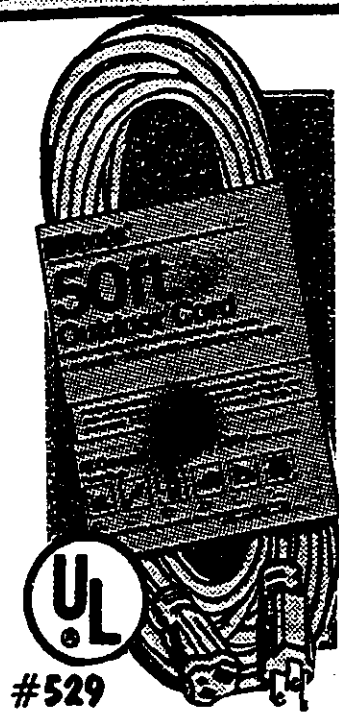

Woods' 50-FOOT HEAVY-DUTY EXTENSION CORD
#529 12-3

- 12 Ga. 3-conductor vinyl cord.
- Rated for 15 amps.

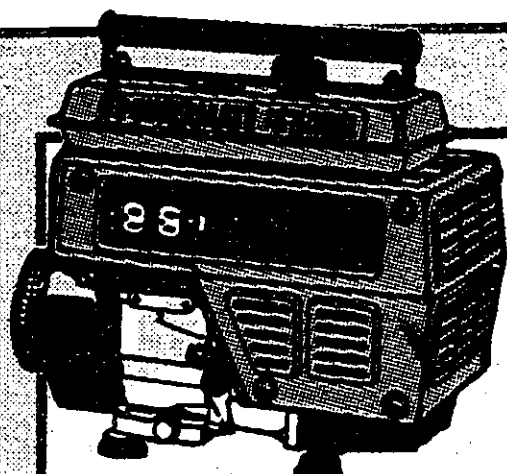

#PM1500

\$396 1500 WATT

- 1500 watts surge, 1200 watts rated.
- Super quiet 4 cycle engine.
- 12 volt DC battery charger complete with battery cables.

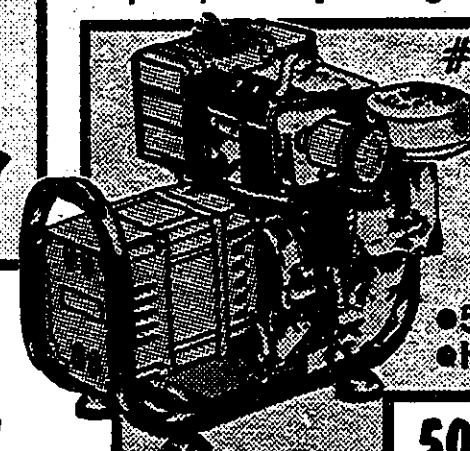

#544000

\$429 4000 WATT

- 5000 watts surge, 4000 watts rated.
- Heavy-duty Briggs & Stratton 8 hp engine.

5000-WATT\$499

#534502

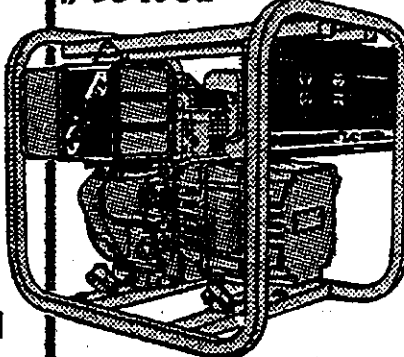

\$529 4000 WATT INDUSTRIAL/COMMERCIAL

- 8 hp Briggs & Stratton air cooled engine.
- 5000 watts surge, 4000 watts rated.
- 120/240 volt. Dual stage air cleaner.



POWERMATE®

ELECTRIC GENERATORS

POWERFUL SAVINGS!



#PM500

500 WATT

\$214

- 500 watt surge, 400 watts rated.
- Highly portable, weighs 12½ lbs.
- 12 volt battery charge capability, complete with battery cables.
- 6 hour run time.

MON.-SAT.: 7:30am-9:00pm
SUNDAY: 9:00am-6:00pm

ONLY WE GUARANTEE THE LOWEST PRICES!
© 1988 BUILDERS SQUARE INC.

We guarantee the lowest price on every item...every day! And, if you find a lower price at a competitor (Heaven forbid!) just let us know and we'll change it plus we'll give you 10% more in SQUARE BUCKS for your next purchase. Identical items only (same manufacturer and model number). Offer limited to items in stock. No rain checks. Price comparisons are at time of purchase. We reserve the right to limit quantities to dealers and competitors.



OPEN SUNDAY

Limited quantities. Sorry no rain-checks. At least one of each item available in the store at the beginning of the sale.

NOW SEVEN DETROIT AREA LOCATIONS:

8400 E. 8 MILE (BASELINE) BETWEEN VAN DYKE (53) AND HOOVER RD. IN THE OLD BEL AIR DRIVE IN. 893-4900
IN LIVONIA • 30000 PLYMOUTH RD. AT MIDDLE BELT RD. ACROSS FROM WONDERLAND MALL (SOUTH OF I-96) 522-2900
IN NOVI • 12 MILE RD. AT NOVI RD. ACROSS FROM TWELVE OAKS MALL 344-8855
IN FLINT • G. 3603 MILLER RD. AT I-75 733-7592
IN STERLING HEIGHTS • 12000 HALL RD. M59 AT M53 254-4640
IN SOUTHGATE • 14800 DIX-TOLEDO RD. AT EUREKA RD. 246-8500
IN MT. CLEMENS • 37555 S. GRATIOT 1 BLOCK N. OF METRO PKWY. 468-0520

DET