MICROFILM COPY

NOVI PUBLIC LIBRARY

50¢

MONDAY
August 19, 199

Volume
Number
Two Sections
12 Pages plus Supplements

the NOVI NEWS

500565 12/31/91 **CR10
NOVI PUBLIC LIBRARY
45245 W. TEN MILE
Novi MI 48375

Opinions SHAEFFER'S POLICE MISSION WORTHWHILE / **5A**

Dining TAKING ADVANTAGE OF SUMMERS BEST OFFERINGS / **1B**

Update SEMCOG PINPOINTS THE CAUSES OF URBAN SPRAWL / **6A**

'Sport of kings' to raise funds for Tollgate

By SUZANNE HOLLYER
Staff Writer

Some think of it as the sport of kings, but Novi's Tollgate 4-H Education Center is sponsoring a polo match that is more of a family activity.

A polo benefit will be held for Tollgate's exceptional equestrian program on Aug. 25 from noon to 5 p.m. at the Detroit Polo Club in Milford.

The equestrian program helps handicapped people improve their muscle tone and self-esteem by learning to ride horses.

Some of the participants are from Novi, but others come from surrounding areas, including Milford and Northville.

At least 30 percent of participants are from Northville.

"The program services kids from the entire area," Tollgate assistant Cynthia Richards said.

Face painting and pony rides will be on hand for the kids.

Mom and dad can picnic or participate in one of the auctions that will be held.

The cost is $10 for adults and $5 for kids in general admission seating. Richards said those purchasing general admission tickets should bring lawn chairs or a blanket.

Food will be sold, but anyone can feel free to bring a picnic, she said.

Reserved seats are $50 for adults and $25 for kids.

The reserved seating area is more formal, but "it's not black tie," Richards said.

Those who purchase reserved seats will be provided with a champagne buffet prepared by 1991 Chef of the Year Richard Benson.

The event opens at noon. At 1 p.m., a drill of handicapped riders will perform. The match begins at 2 p.m

A silent auction will be held all day, and a live auction will be held at halftime.

Items up for auction include a baseball and bat autographed by Al Kaline, a trip to Frankenmuth, golf outings, jewelry and some less expensive, hand-made items.

Continued on 6

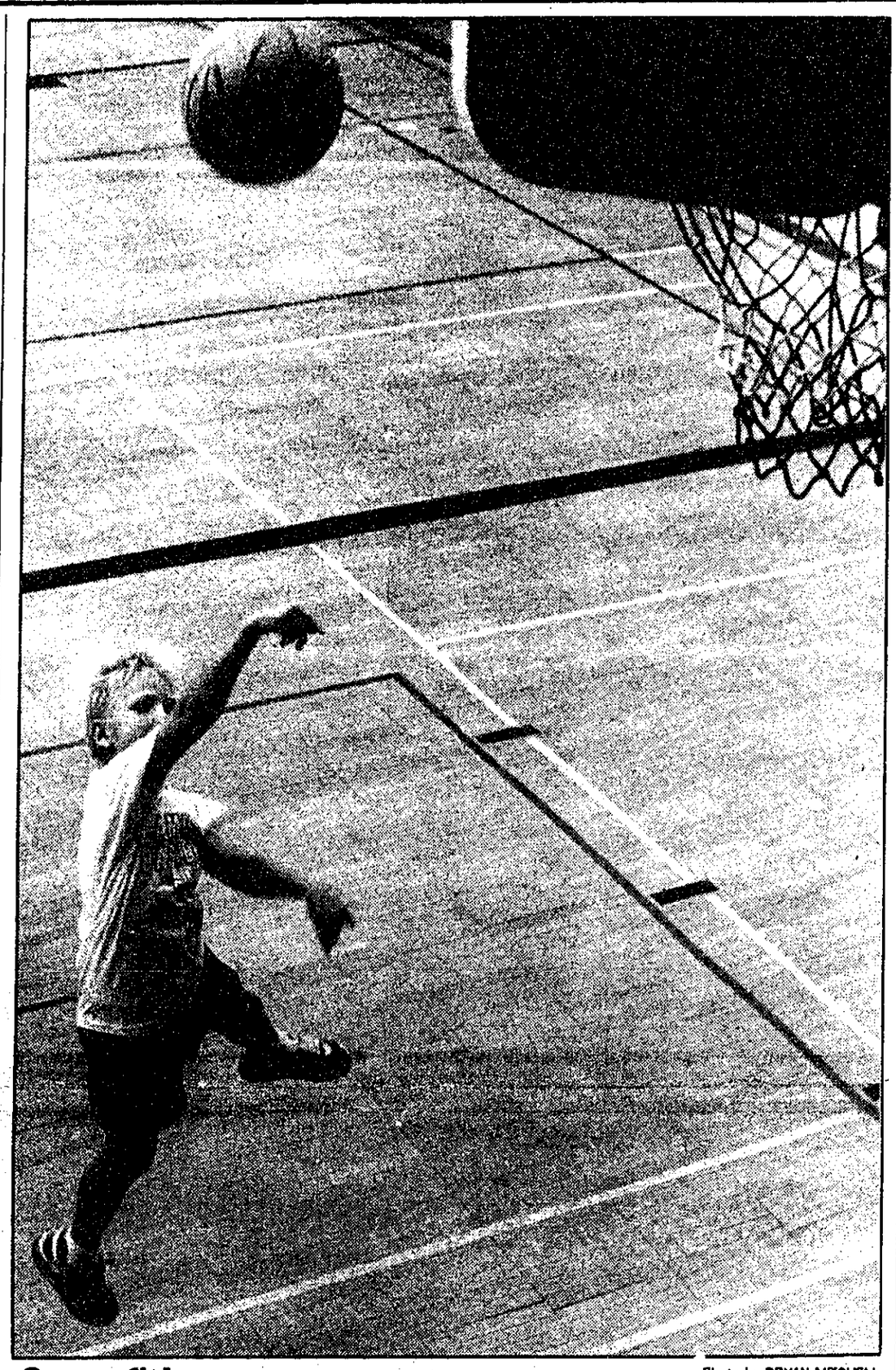

Photo by BRYAN MITCHELL

Oompfh!

When youngsters play basketball, it's a long way up to the rim. No slam dunks here. But 8-year-old Andy Szymke shows style and grace as he attempts to get his shot all the way up to the basket. Szymke was one of about 35 kids who participated recently in a baskball camp at Novi Meadows and sponsored by the Community Education Department.

EPA objects to Haggerty impact paper

By JAN JEFFRES
Staff Writer

Raising questions about wetlands mitigation, the U.S. Environmental Protection Agency (EPA) is seeking a postponement of a final decision on the $80 million Haggerty Connector until further environmental studies are conducted.

The EPA has also asked the Federal Highway Administration — which has the final say in approving the new highway — to consider sound barriers for five homes in Novi's Summit Drive, as well as residences in the Big Trail Subdivision in Commerce Township.

According to a letter sent earlier this month by the EPA to officials at the Federal Highway Administration, a final environmental impact statement (FEIS) released by the Michigan Department of Transportation in June falls short of "accu-

Continued on 3

"I think what we see in the impact statement revealed little that appears to correspond with what we understand to be the actual plan for the mitigation. There's a sizable difference."

Michael MacMullen
Environmental Scientist
EPA

Meijer plans go to Wixom city council

By SCOTT DANIEL
Staff Writer

The next step in Meijer Inc.'s bid to build a store in Wixom will be taken Sept. 10 when that city's council considers a rezoning request.

The retail giant is seeking rezoning of 34.5 acres on the northwest corner of Grand River and Wixom Road for the development of one its stores. Wixom City Council will first consider amending its master plan for land use to allow for the rezoning.

The parcel is currently zoned for industrial office research and freeway service district usage. If Wixom City Council approves the rezoning, the parcel would have a general business designation.

The Wixom Planning Commission unanimously recommended the change in the master plan and the rezoning to city council on Aug. 5. The commissioners made the recommendation despite a request from Novi's community development department to table the Meijer request.

The request was made so that the two cities could jointly review plans for the store. Wixom planners had previously tabled the rezoning request on June 3.

Novi Staff Planner Mike Csapo said the city is trying to arrange a conference with Wixom officials before the Sept. 10 meeting. He said the meeting is need to discuss impacts of a possible Meijer store and "long range plans" for the entire area.

The central issue of the development is traffic impact, Csapo said.

Wixom Planning Consultant Charles Leman told commissioners at the Aug. 5 meeting that traffic patterns at the site would change if the rezoning was approved. He said more traffic would likely be generated by current zoning than the new general business zoning.

Csapo said Novi isn't convinced that the industrial office research and freeway service district zoning would generate more traffic. He said a wide range of traffic could potentially be generated by the current zoning.

"We aren't comfortable with the blanket statements (by Meijer) that the old zoning would create more traffic," Csapo said. "We want documentation."

The staff planner said he was unsure if Novi would make a recommendation on the rezoning to Wixom City Council next month.

Meijer first sought to build a store adjacent to the Wixom Road and Grand River site in Novi as part of the Grand Plan. The plan would have moved non-conforming businesses near downtown to the site just west of Wixom Road.

When the Grand Plan was shot down by city council last fall, the potential Meijer development went down with it. A last ditch effort by Novi to keep Meijer in the city failed earlier this year and the company headed north of the border.

Village Oaks celebrates 20th

By SUZANNE HOLLYER
Staff Writer

Twenty years ago families began to move into Village Oaks subdivision — which was a new Novi development.

One man-made lake was still under construction. The other, a former gravel pit, had yet to be converted to a useable lake.

Houses were selling for as little as $40,000.

Today, 576 houses belong to the Village Oaks Commons Area Association. Homeowners gather for association-sponsored parties and recreation in their clubhouse.

The biggest party in the history of the association was held recently in honor of the subdivision's 20th year.

"The realtor said, 'you need a family community,' and they directed us here."

Cathy Slovan
Village Oaks resident

Susan Utz, a 19-year Village Oaks resident, planned the August 3 party from beginning to end. She wrote the invitations and cleaned up the clubhouse the next day.

The local band Encore performed, and residents danced until midnight, Utz said.

"The dance floor was crowded all night long."

A champagne toast kicked off the festivities before 135 homeowners sat down to dinner.

"It was a magical evening," she said.

"The clubhouse looked like something out of Hollywood."

Utz said some have suggested making the party an annual event, but Cathy Slovan, vice president of the homeowners' association executive council, said a 25th year celebration would be more likely.

Slovan moved to Village Oaks four years ago with her husband and three children. She is one of 13 children. Her husband comes from a family with 10 children.

Continued on 3

Park grant answer coming soon

By JAN JEFFRES
Staff Writer

Novi should probably learn in September if the city has "jumped the first hurdle" in attempting to win a state grant to purchase 128 acres of land for a softball and soccer complex, Parks and recreation commissioner Gerald Shulman said Thursday.

While the location of the land is being held under wraps to ease real estate negotiations, "it's almost as far as you can be from city hall and still be within the city of Novi," Shulman said.

The city hopes that state money will pick up the tab for park purchases earlier nixed by voters in two millage elections.

The grant would come from the Michigan Natural Resources Trust Fund, which gets its reserves from mandatory donations from the holders of oil, gas and other mineral leases. The funds are distributed for the purchase of scenic sites, land to be developed for recreational uses and environmental protection.

"We really need a good fairy to donate some land because there is no money available. We had looked at three different areas when we talked about getting a grant. We picked one. We have two other areas we'd like to develop but we have no money."

Gerald Shulman
Parks and Rec Commissioner

Novi earlier had to give back a $150,000 grant to buy the Novi Tree Garden, when voters did not okay the half-mill tax increase needed to buy the property.

If the grant comes through, the city would finance 25 percent of the purchase price by tapping into the parks and recreation department reserve fund of $180,000. The state would pay the remainder, if the application is approved.

The rest of the reserve fund may be used to construct six new soccer fields at Power Park, Shulman said.

But Novi also stands to inherit money from the not-yet-settled estate of the late Iva Fuerst. This must be spent on improvements to portions of the former Fuerst farm, which includes Power Park.

inside

CALENDAR 2A
CLASSIFIEDS 3B
COLUMNS 5A
DINING 1B
EDITORIAL 5A
LETTER 5A
NOVI BRIEFS 4A
POLICE NEWS 4A
SPORTS BRIEFS 4A

NEWS/SPORTS 349-1700
ADVERTISING 349-1700
CLASSIFIEDS 348-3024
DELIVERY 349-3627

© 1991 HomeTown Newspapers/All Rights Reserved

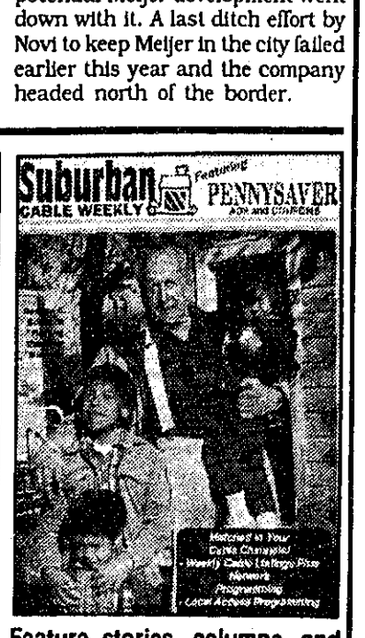

Feature stories, columns, and complete program listings — all that inside today's paper in "Suburban Cable Weekly," your guide to television. The TV listings are keyed to the actual channel numbers on the local MetroVision cable system.

Community Calendar

Today, August 19

Meeting cancelled: The previously scheduled meeting of the Novi City Council has been cancelled and rescheduled for 8 p.m. August 26.

Planning commission: Novi city planners will meet in regular session at 7:30 p.m. in the Novi Civic Center.

Thursday, August 22

Concert Band: The Novi Concert Band will perform at Farmington's Heritage Park at 8 p.m. as a part of its summer concert schedule.

Friday, August 23

Depression support group: A depression support group will meet at Providence Hospital in Novi at the corner of West Ten Mile and Haggerty roads.

The group meets the second and fourth Friday of every month at 7:30 p.m. Call Judy at 473-5649 for more information.

International Fest: The Novi Rotary Club's International Festival will feature sounds, rhythm and dancing from around the world. India, Poland, Arabia, Spain, Scotland and American Indians will be among those represented. The festival, in the Novi Town Center's south parking lot, will run from 5 p.m. to midnight.

Saturday, August 24

International Fest: The Novi Rotary Club's International Festival will feature sounds, rhythm and dancing from around the world. India, Poland, Arabia, Spain, Scotland and American Indians will be among those represented. The festival, in the Novi Town Center's south parking lot, will run from 11 a.m. to midnight.

Sunday, August 25

International Fest: The Novi Rotary Club's International Festival will feature sounds, rhythm and dancing from around the world. India, Poland, Arabia, Spain, Scotland and American Indians will be among those represented. The festival, in the Novi Town Center's south parking lot, will run from 1 p.m. to 8 p.m.

Monday, August 26

City Council: Novi City Council is scheduled to meet in session at 8 p.m. in the council chambers of the civic center.

Tuesday, August 27

School begins: Fall classes in the Novi School district begin with a half day of classes for grades one through 12.

Wednesday, August 28

School begins: Kindergarten and PPI students begin classes in the Novi Community School district today.

Thursday, September 5

School board meeting: The Novi School Board meets tonight at 7:30 p.m. at the Educational Services Building, 25345 Taft Road. Student enrollment expectations are scheduled for discussion.

Friday, September 6

Concert Band: The Novi Concert Band will perform at the gazebo on Main Street in downtown Northville at 7:30 p.m.

Friday, September 13

Community appreciation: Novi schools sponsors Community Appreciation Day today. Admission to the Wildcat's football game against the Clarkston Wolves will be free. The game begins at 7:30 p.m.

A spaghetti dinner also will be sponsored by the district from 5:30-7 p.m. in the high school commons. The cost is $3.50 for adults and $2.50 for students in kindergarten through sixth grade.

Thursday, September 19

School board meeting: The Novi school board meets tonight at 7:30 p.m. in the Educational Services Building, 25345 Taft Road. The student code of conduct and personnel recommendations are scheduled for discussion.

To get your event listed in the Community Calendar, send information regarding the event, activities to be included, who is sponsoring it, location, time and date, ticket information and the purpose to which any proceeds will be put to the Novi News at 104 Main Street, Northville, 48167.

Wearable Art • Holiday Decorations Frames Craft Supplies Stitchery Your Wedding Gloves Dressmaking Supplies Workshops Holiday Decorations Needlepoint Crochet Beads Wicker Knitting Table Hook Wool Art Supplies Cotton Framing Floral Design

Leewards

Custom Frame Mouldings 50% Off With custom framing purchase. Present at time of order. Not effective with any other discount offer. Coupon good thru 8/24/91. Not available at Ft. Lansing. Leewards

Books Books Books $1.00 off All Instruction Books $2.00 and up.

Over 2,000 Titles!

Mini Glue Gun 2.99 Reg. 399

Pearler Bead Group Pack 4.99 Reg. 999

Jointed 8" Bear 2.88 Reg. 399

Just Arrived! 20 NEW Designs!

Christmas Plaster Kits 33% Off Reg. 11.99-22.99

24"x36" Poster Frame 8.99 12.99 & 13.99 value

Better Homes & Gardens Childrens Craft Books 2 for $5 495 Value Filled with arts, crafts, games, cooking and science projects.

16"x20" Art Canvas 2 for $5 Reg. 399

Greenery Bushes 8.88 Reg. 14.99-19.99

SENIOR DISCOUNT NOW AVAILABLE ANY DAY OF THE WEEK

Leewards® One sale 8/18 thru 8/24 1991

STORE HOURS: Mon.-Fri. 9:30-9, Sat. 9:30-6, Sun. 11-6 Rochester Hills, Lansing, Novi & Ann Arbor; Saturday 9:30-9

Wallside Window Factory

Don't let our low prices fool you!

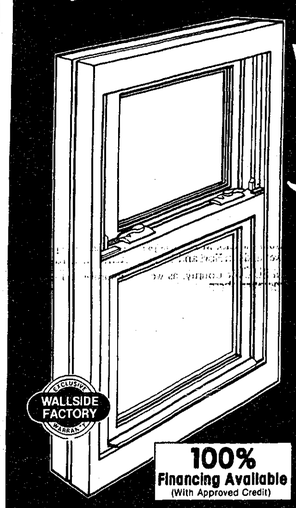

ENERGY EFFICIENT VINYL REPLACEMENT WINDOWS AS LOW AS $199 PER WINDOW INSTALLED (5 Window Minimum Order)

✓ QUALITY: Wallside's vinyl replacement windows with Ford glass insulate like wood, retain their beauty like coated aluminum and perform smoothly in any weather. Yet, won't scratch, pit, rot, corrode or mildew.

✓ SERVICE: For over 47 years, we have manufactured and installed our quality replacement windows and backed them with the strongest guarantee in the industry.

✓ SAVINGS: In order to manufacture and install thousands of windows every year we purchase large quantities of materials at volume discounts and pass these savings on to you enabling us to sell windows for less.

EXCLUSIVE WALLSIDE FACTORY WARRANTY

100% Financing Available (With Approved Credit)

Martin Blanck, President

For A Free No Obligation In-Home Estimate WE WILL NOT BE UNDERSOLD! LET US PROVE IT... 272-4400

15830 Schoefer Detroit, MI 48227

Wallside Window Factory

TOLL FREE 1-800-521-7800

Factory & Showroom, FREE No Obligation In-Home Estimates

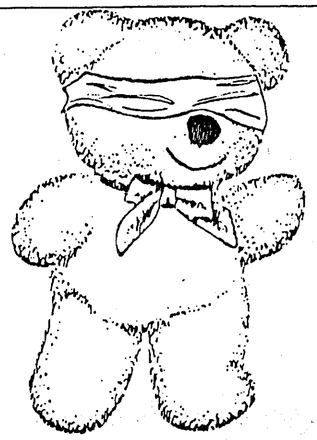

Blind Man's Bluff.

What would your children's future be like without The Bill of Rights?

Stumbling. Falling. Searching aimlessly.

Thanks to The Bill of Rights your children are not blindfolded to the world around them. They can experience life. Without restriction.

Their lives are too important to be left to hit and miss.

Don't let your children grow up in the dark. Help them realize the significance of the personal freedoms we take for granted every day.

Tell your children about The Bill of Rights. Their future is too important to play games with.

Village Oaks sub celebrates its 20th anniversary

Continued from Page 1

"The realtor said, 'you need a family community,' and they directed us here," Slovan said.

She has never regretted the move, she said, pointing out the swingsets and sandboxes seen in backyards around the lake.

The homeowners' association sponsors activities for children including a Fourth of July parade.

The parade began as a block party in 1971 organized by a former mayor of Novi. Today, the parade is a bigger event with representatives from the police and fire departments attending.

"To this day the mayor still comes," Slovan said.

Some of the original Village Oaks residents have become good friends over the years, but they agree to disagree on the issue of development.

Elaine Calco, a 16-year Village Oaks resident, loves the development that has come to Novi.

She had to go into Farmington or Northville to shop when she first moved to Village Oaks. Now that Novi is a shopping mecca in itself, Calco does not have to go far from home to make her purchases.

Lottie Goode, also an original Village Oaks resident, said she is not a big fan of shopping.

> "I was happy looking at the cows and horses when I drove to work . . . I do not like to shop; I like to walk in the woods or the weeds."
>
> Lottie Goode
> Village Oaks resident

She liked the rural nature of early Novi.

"I was happy looking at the cows and horses when I drove to work," she said.

"I do not like to shop; I like to walk in the woods or the weeds," she said.

Paulette Donelson, a 20-year resident, started the Village Oaks newsletter, which is still printed today.

Donalson remembers printing and hand delivering the newsletter to the 11 association members.

Although the 20-year celebration was just complete, association leaders have the 25-year celebration already in mind.

Slovan said original residents will be invited regardless of where they live now.

She said any former Village Oaks residents interested in attending should call the clubhouse, 349-0510, and leave a current address.

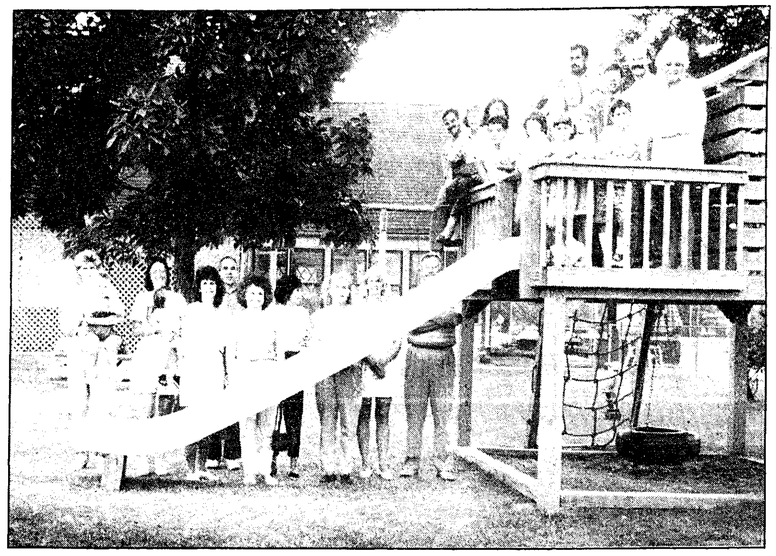

Photo by SUZANNE HOLLYER

The members of the Village Oaks Homeowners Association, who recently celebrated their subdivision's twentieth anniversary

EPA dumps impact paper over wetlands

Continued from Page 1

rate and full disclosure" of the potential environmental impact of the project. The EPA is requesting a supplementary statement to the FEIS or a hold-up on the highway administration's final word until a more extensive environmental assessment is concluded.

The highway administration, which would underwrite 70 percent of the costs of the project, must issue a record of decision before the M-9 Connector can become a reality.

Jim Patten, an area engineer in the highway administration's Lansing office, said that he does know at this point if the EPA's request will delay the connector.

"We're planning on having a meeting with our regional office in Chicago to discuss all the comments we got. After that meeting, we'll decide what to do. It's in a state of study," Patten said, adding that the discussion would probably come the week of Aug. 26.

MDOT closed a public comment period on the FEIS on July 29, but the EPA letter came in several days later.

Andrew Zeigler, a project contract administrator with MDOT, said he didn't think the EPA's request should slow down the roadway plans significantly. Construction on the road is anticipated to begin in 1992.

"We're still in the process of reviewing the comments and determining if any changes will be made. Anything that we have to respond to or work through takes longer," Zeigler said. "We're doing anything we can to be responsive to all concerns and be as flexible as we can and still be prudent, but the longer the project delays, the more expensive it becomes."

"We don't want to have any delays. We're definitely trying to keep things moving

Points of contention include the FEIS's statement that only 24 acres of wetlands will be impacted by the construction. Based on conversations with MDOT, the EPA says that at least 42 acres will be filled as a direct result of the project and another 20 will be filled as local governments go ahead with related east/west road improvements.

In a wetlands permit application issued separately from the EIS, MDOT has plans to build 16 replacement wetlands in Novi and 16 new wetland along Lake Huron in St. Clair County, as well as improve 254 drying-up marshes there.

The EPA response is only to the FEIS, not the wetlands mitigation plan which is now working its way through the state Department of Natural Resources' permit process.

"I think what we see in the impact statement revealed little that appears to correspond with does what we appear to understand to be the actual plan for the mitigation. There's a sizable difference. We feel the impact statement should have had a full description of what went into the mitigation plan," said Michael MacMullen, an environmental scientist at the EPA's Chicago-area office.

Based on EPA guidelines of 1.5 acres of wetlands to be mitigated per each acre destroyed, 63 acres of compensatory wetlands should be built, the federal agency contends. The EPA finds that MDOT's plan "falls short of providing for full disclosure of impacts and for the provision of appropriate, effective mitigation for the project's adverse impacts on the area's naturally occuring wetlands."

Local wetlands mitigation along the east/west roads falls within the jurisdiction of the communities and the Oakland County Road Commission, Zeigler said.

The EPA also argues that it appears that the six- to eight-lane highway will eventually be extended north to M-59 and that the FEIS shbuld reflect this.

"We've said all along that the program has an independent utility and it stands alone. In the future, we might be studying a program from I-96 to M-59 and beyond, but this would be a separate project. As far as I know, we haven't done any work on it at this point," Zeigler said.

In addition, the EPA requests that the highway administration investigate either if federal funding could provide noise barriers or if state and local governments could assist in financing the soundproofing.

MDOT says that the cost of protection from traffic noise for the five Novi homes along Summit Drive which will be most critically impacted by the project far exceeds the federal highway administration's guidelines of a maximum of $25,000 per benefiting unit.

A 3,500-foot barrier along the Summit Drive homes was projected to cost $875,000 or $175,000 per home.

"They (the highway administration) could do landscaping and berming, but as a policy, we can't put noise walls. It would be too expensive on a per-unit basis," Zeigler said.

Several of the environmental concerns raised by the EPA are similar to those stated by the East Michigan Environmental Action Council (EMEAC), which is considering filing a lawsuit to stop M-9.

THE NOVI NEWS
Published Each Monday and Thursday
By The Novi News
104 W. Main Street
Northville, Michigan
48167
Second Class Postage Paid
At Northville, Michigan

Subscription Rates:
Inside Counties $22.
Outside Counties (in Michigan) are $27 per year, prepaid. Out of state, $30 per year.

HomeTown Newspapers
A Subsidiary of Suburban Communications Corp. Postmaster, send address changes to The Novi News, Post Box 699, Brighton, MI 48116. POLICY STATEMENT. All advertising published in HomeTown Newspapers is subject to the conditions stated in the applicable rate card, copies of which are available from the advertising department, The Novi News, 104 W. Main, Northville, Michigan 48167, (313-349-1700). HomeTown Newspapers reserve the right not to accept an advertiser's order. HomeTown Newspapers and dealers have no authority to bind this newspaper and only publication of an advertisement shall constitute final acceptance of the advertiser's order. Postmaster, send address changes to The Novi News Post Office Box 699, Brighton, MI 48116.
Publication Number USPS 396290

SHOW 1991 MICHIGAN YEARLINGS SALE
Sunday, August 25, 1991
—REDBOB FARMS—
1955 Ray Road, Oxford, MI
SHOW 9:00 a.m. SALE 1:00 p.m.
Michigan United Thoroughbred Breeders and Owners Association
TRACKSIDE OFFICE-LADBROKE DRC
P.O. Box 2752 • Livonia, Michigan 48151 • (313) 422-2044

Piazza Dance Company
"Celebrating our 10th Anniversary"

CLASSES BEGIN SEPTEMBER 9*

• NEW YORK STYLE JAZZ • TAP
• RHYTHM (3½-5 yr. olds) • TAHITIAN
• ACRO GYMNASTICS CLASSES-
Beginners to Advanced (All Ages)

$5.00 OFF With Payment of 1st Months Tuition
OFFER GOOD WITH NEW STUDENTS ONLY

WINNER OF NUMEROUS NATIONAL, STATE, & "BEST CHOREOGRAPHY" AWARDS

Teachers Certified to Teach By Dance Masters of America

Marilynn Gina Denise

42297 W. 7 Mile, Northville in Northville Plaza
1½ miles west of Haggerty
348-3720

* REGISTRATION DATES
AUGUST 27, 28, 29
SEPT. 3, 4, 5
4 pm - 7 pm

WALLPAPER SAVINGS
It's Like Money In The Bank

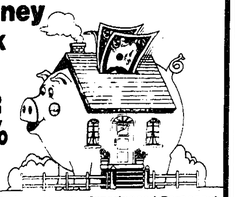

In Stock WALLPAPER 20% to 70% Off
Special Orders Excluded

• Store is color coordinated
• Thousands of rolls in stock
• Room displays
• Helpful Experienced Personnel
• Free Overnight Book Loan
• Wallpaper Steamers for Rent

SPECIAL ORDERS 20%-30% off
Sale Ends August 30, 1991

FULLER-O'BRIEN line of paints and stains at Canton and Novi stores

Beautiful Selection of Window Treatments
DEL-MAR 25% to 40%
Reg. 25-50% Off NOW TAKE AN EXTRA 10% OFF Thru 8-30-91
Duette

In Stock WALLPAPER, INC.

LIVONIA
Mid-5 Shopping Center
29449 Five Mile
427-5600

CANTON
Harvard Shopping Center
5826 Sheldon Road
451-2560

NOVI
Novi-10 Mile Center
41810 W. 10 Mile
348-2171

OPEN 7 DAYS
Mon.-Fri. 10-8
Sat. 9-6, Sun. 11-4

For Quick Results
Call
GREEN SHEET CLASSIFIED
(313) 348-3022

NN & NR

Bianchi Bridal Collection For Fall

Thursday through Saturday
August 22, 23 and 24
Bridal Salon, Livonia

Formal Showing August 22, 7 pm
You are cordially invited to see our autumn collection of Bianchi wedding gowns, bridesmaids' dresses, veils and informals. Whether your plans are for a traditional wedding, an old-fashioned or more contemporary affair, or one that is intimate and casual, we have something beautiful to show you.

Jacobson's

Driver uninjured in I-96 car fire

Michigan State Police reported that a 48 year-old Dunondale resident was uninjured after her vehicle caught fire on eastbound I-96 on Aug. 11

Reports said the vehicle was traveling on the highway at 7:30 p.m. when flames began coming from the rear of the vehicle. The driver told state police she heard a clicking from the bottom of the car, as if something had dropped onto the pavement, before flames shot out.

The Novi Fire Department was called to the scene to extinguish the flames. A later investigation revealed that engine problems caused the fire.

Police News

POLICE VEHICLE HIT: State Police reported that a Novi Police Department vehicle was hit Aug. 8 on Meadowbrook Road at Grand River.

Reports said the officer was responding to an accident at the location at about 5:35 p.m., heading north on Meadowbrook Road, when a second vehicle turned into his vehicle from Grand River. The officer was uninjured.

LARCENY: An employee at Kohl's on West Oaks Drive reported Aug. 10 that her purse with cash and checks was taken from her locker there.

The woman told Novi Police she placed the purse in the locker at 4:30 p.m. and returned at 5 p.m. to find it missing.

She said she had locked the locker with a combination padlock, but the combination was listed on the back of the lock.

LARCENY: The owner of a motorcycle parked at Kim's Garden on Novi Road Aug. 10 reported that his helmet was stolen.

The helmet was hanging from the vehicle's handlebars.

BREAKING AND ENTERING: A resident on Ridge Road reported Aug. 10 that someone pried open his window and stole numerous items while he was on vacation.

Novi Police said a pool ladder was taken from a neighbor's yard to get to the window.

Reported stolen were a VCR, various gold jewelry, a crystal piece, cash and video games.

Various windows in the home were damaged by the thief's attempts to open them, but the window that was finally pried open was only 10 inches by 20 inches.

Police said drawers and closets were ransacked throughout the upstairs portion of the house.

BREAKING AND ENTERING: Twelve cases of empty beer bottles were reported stolen from a storage shed behind the Sheraton Oaks hotel Aug. 5.

The value of the returnable bottles is listed as $28.80. Estimated damage to the door and padlock of the shed is listed at over $50.

STOLEN BICYCLE: A resident on Solomon in the Highline apartment complex reported Aug. 6 that someone stole his 10-speed bicycle while he was away on vacation.

Police said someone apparently cut the lock that originally secured the bike to the carport.

MDOP: A resident on Lebost reported Aug. 10 that someone shot out his front windows with a BB, which penetrated the outer pane of glass.

There are currently no suspects or witnesses.

ATTEMPTED JEEP THEFT: A Novi man told police Aug. 11 that someone attempted to steal his Jeep, which was stuck in a field at Twelve Mile and Summit.

The man told police he was four-wheeling in the field and got stuck. He said he left the Jeep there for the night and went home.

The next morning, he said, he discovered that his Jeep had been removed further into the field and was again stuck.

Police said someone had punched the ignition, damaged the drive shaft or axel, smashed the windshield and left the engine running.

The owner of the Jeep was told to contact a wrecker and have it removed from the field.

LARCENY FROM VEHICLE: An employee at Ah Wok at Ten Mile and Meadowbrook reported Aug. 14 that someone broke into his 1989 Pontiac Bonneville by smashing the driver's side window.

Stolen from the vehicle were a Nintendo Game Boy and a personal stereo.

The incident is believed to have occurred between 8:45 p.m. and 9:20 p.m.

LARCENY: At about the same time as the above incident, an unknown white male ran into Ah Wok through a rear alley door. He entered the kitchen, stole a bottle of vodka, and ran out.

Employees at the restaurant were unable to give a further description of the man, and no one had any idea who he was.

LARCENY FROM AUTO: A resident on Mansion in the Pavillion apartment complex reported Aug. 14 that someone broke into her 1987 Nissan Sentra, parked in front of his apartment.

Reported stolen from the vehicle was a collection of cassette tapes that were in the glove box.

ATTEMPTED LARCENY FROM AUTO: A resident on Mansion reported Aug. 14 that someone broke into his 1988 Toyota and rummaged through the glove box.

The owner told police that, although several items were removed from the glovebox and left on the seat, nothing was missing from the car, which was unlocked.

LARCENY FROM AUTO: A resident on Terrace reported Aug. 14 that someone stole his wallet and a toolbox from his 1988 Ford Bronco.

Police said there were no signs of forced entry to the vehicle.

The thief left a pair of sunglasses on the front seat of the vehicle, which police held for fingerprints.

MDOP TO VEHICLE: A 1991 Toyota parked in the Novi Civic Center parking lot was reported damaged Aug. 13 after someone apparently scraped the passenger side door with a key.

Police said the key mark was approximately 8 inches long, and deep enough to expose bare metal.

BREAKING AND ENTERING: Pro Cycle, in the Novi-Ten Plaza, was reported broken into Aug. 13.

Police said cash was removed from a drawer in the store. It was unclear how the store was entered, as the doors were all secure and there was no sign of forced entry.

BREAKING AND ENTERING: A resident on Cambridge reported Aug. 8 that various stereo components and cash were stolen from her home while she was at work.

The woman said she had locked all doors, but left a kitchen window partially open.

Police said the thieves had rummaged through drawers and cabinets throughout the house, emptying them on the floor. A sealed metal box that had been in the closet was found open on the bed.

Citizens with information about the above incidents are urged to call the Novi Police Tip Line at 349-6887.

Abduction suspect sought

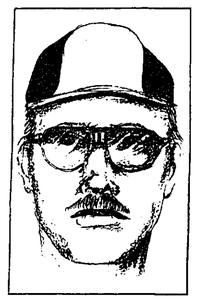

POLICE SKETCH

By CRISTINA FERRIER
Staff Writer

Wixom police are asking Novi area residents to help find a man who allegedly kidnapped and raped a 9-year-old girl.

According to Wixom Police Officer Alan Blashfield, the girl was abducted Sunday night at approximately 5 p.m. from the Lyonia and Loon Lake Road area by a man driving a red mid-size Buick.

Blashfield said the man allegedly grabbed the girl, bound and gagged her, and placed her on the right front floor of his car.

He then allegedly drove her to an unidentified wooded area nearby where he sexually assaulted her.

Blashfield said evidence confirms that the girl was, indeed, sexually assaulted.

The man was apparently a stranger to the girl, Blashfield added. She reported that the man said very little to her.

The man is described as a white male, 5'11", chubby ("not fat but not thin like a rail," according to the victim), wearing tan drawstring shorts, a T-shirt without pockets, a criss-cross silver and gold watch band with a square watch face and mirrored sunglasses. He is estimated to be between 27 and 34 years of age.

The man was also wearing a black and white baseball cap. A large baseball tournament was going on at the time of the abduction, and the area of the abduction was in walking distance of the tournament.

The girl described the interior of the man's car as very dirty, with a large number of Mountain Dew cans on the floors.

She further described the interior of the car as red with red carpeting, with a front bench-type seat with a leather or vinyl outline and cloth seats. In addition, she remembered that the car had automatic transmission with the shift lever on the steering column.

Police estimate the vehicle to be a 1986 to 1990 midsize Buick.

Anyone with information about the incident or the suspect is urged to contact Blashfield at the Wixom Police Department, 624-0884.

Back seat driving leads to accident

By SUZANNE HOLLYER
Staff Writer

One Novi student learned the importance of ignoring backseat drivers this summer.

Three district-sponsored, driver education classes ran from June 17 until July 11.

On student reportedly was flustered by a complaining backseat driver while practicing in the high school parking lot.

The driver became nervous enough to drive over a curb into a light pole.

Acting Superintendent William Barr said students in previous years have inflicted minor scratches on cars by running over pylons in the school parking lot, but this was the first accident causing major damage in several years.

No one was injured, but repairs to the bumper cost $1,800. The program was insured through the district's transportation department.

In total, drivers' education cost Novi schools $710 in gas, $576 in insurance and $1,120 in rental fees.

As a result of the program, 85 new drivers are on the road with permits allowing them to drive with a parent in the car.

In 30 days or when the drivers turn 16, whichever is later, the drivers will be on the road alone.

A total of 93 students signed up for drivers' education. Four were dropped for attendance policy violations and four failed, leaving 85 graduates from the program.

Only one session was offered this summer. Two sessions normally are run during summer months, but Barr said he believes the number of students taking private lessions has decreased the number of enrollees in public school lessons.

The students learned to drive in cars rented from Bob Sellers Pontiac in Farmington Hills.

District employees Mark Eichner, John Osborne, Brian How and Robert Hubbert ran the program.

Northville post hit by layoffs

By SCOTT DANIEL
Staff Writer

Gov. John Engler's budget cutting axe hit the Michigan State Police Post in Northville Thursday as command and support staff were given temporary layoffs.

The move, which also idled thousands of other state employees for four working days, will last through tomorrow. The Northville post's commanding officer, the assistant post commander, secretarial and custodial workers, among others, got the pink slips.

"It's probably going to have the least amount of impact on direct service to the public," said Post Commander Lt. Jack Moulik.

Troopers were not scheduled to be taken off road patrols because of the layoffs, he said. Administrative offices at the post were to be closed Thursday, Friday, today and tomorrow.

The post patrols Novi area highways.

According to Tom Taliaferro, personel manager for the state police in Lansing, the "temporary furlough" will affect about 1,200 workers in the department. He said government leaders were adament about not including troopers in the layoffs.

"The legislature and governor felt that the citizenry would be best served by troopers staying at work," Taliaferro said.

The furloughs are expected to save the department nearly $700,000 in the current fiscal year, he said. Statewide, Taliaferro said, furloughs are projected to save $14.2 million.

Reasoning behind the move was simple, he said.

"There is a shortage of money to operate the state government," Taliaferro said.

The furloughs had to be taken by workers by Oct. 1, the beginning of the state's '91-'92 fiscal year. The period ending tomorrow was suggested by the state for the four-day layoffs.

Taliaferro said the state has made no decision about additional furlough days after Oct. 1. Rumors around the state capital are that as many as 14 layoff days may be planned for the new fiscal year, he said

"We hope not," Taliaferro said. "It costs me a piece of change."

Moulik said many are unhappy about the cost-saving move at the Northville post, including himself.

"I'm not too thrilled about it," he said.

The post commander said similar furloughs were handed down by the state about a decade ago. Moulik, who was a post commander near Jackson at the time, said a riot at the prision brought him back to work during the furlough.

"On the one hand, I'm laid off," he said. "But I'm still expected to do my job."

Buckle Up
Avoid the summertime blues.

Novi Briefs

Community appreciated: Novi schools will hold its annual community appreciation day on September 13. In following with tradition, the day is the same as the first home football game of the year.

Admission to the game will be free. Novi's Wildcats play the Clarkston Wolves at 7:30 p.m.

A spaghetti dinner prepared by the district's food service department will be available from 5:30-7 p.m. in the high school commons. The cost is $3.50 for adults and $2.50 for students in grades kindergarten through sixth. Preschoolers eat free, but milk costs 30 cents.

Advance tickets to the dinner are available at all school buildings.

Byers drops out: Novi school board trustee Raymond Byers will not run for a trustee's spot on the Michigan Association of School Boards as previously announced.

Byers decided to withdraw his candidacy because association rules limit the number of representatives any one county can have on the board. Byers said he is happy with the job Oakland County's representatives are doing, and decided not to run instead of attempting to unseat an incumbent.

Bids accepted: The low bid for construction of Novi schools' Techlink was $6,000 under the budgeted cost for the building.

The Techlink will join Novi Meadows and Novi Middle school with a high technology facility.

Eleven companies bid on the project with the Bell Company coming in at $2,960,000, which is $6,000 under the budgeted cost for the construction.

The company has indicated there were no errors made and it will be able to do the work for the amount it bid, according to a district architect.

The next lowest bid was $9,000 higher than the low bid.

Bell has estimated a May 1992 completion date.

Planning Commission invitation: The Planning Commission and the department of community development is inviting residents to discuss issues of importance in Novi with them.

The commission encorages residents to take a proactive stance on items which they view as important — without the pressures of pending decisions and development concerns. The commission and administration wish to provide a forum for residents to take that proactive approach.

Residents or homeowner associations can participate in that forum by calling the community development department at 347-0475.

Get it while it's hot: The little engine that could be yours is still available for a $1 ticket (or six for $5) and lots of luck.

The Novi Historical Society is raffling off a child's motorized Powerwheels fire truck, complete with flashing lights and sirens or a Powerwheels Barbie Corvette Convertible — winner's choice. Second place is a sweep to swoosh out your sooty chimney. Other prizes include toys and stuffed puppies — Dalmations, of course.

Proceeds will assist the society in the restoration of its 1930 REO Boyer firetruck.

Tickets are available at the city clerk's office or the parks and recreation counter in the Novi Civic Center or at Phyl's Barber Shop.

Sports Briefs

Local swimmer goes national: Novi's All State swimmer Derek Speerschneider attended the 1991 USS Junior National Championships at the University of Alabama-Tuscaloosa, from Aug. 2-6.

Speerschneider competed in the 200-yard IM after qualifying at the Michigan High School State Meet in March and dropped five seconds off his best long-course time.

A week later, the times continued to drop for Speerschneider at the USS Central Zone Championships. He scored points for Team Michigan in seven of nine events, including a second in the 100 backstroke (1:02.32). Speerschneider added third place finishes in the 200 backstroke (2:15.98), the 200 butterfly (2:14.44), the 200 IM (1:16.00) and as a member of two relay teams. In addition, Speerschneider placed fourth in the 400 IM (4:52.29) and wound up one of the top point-getters for Team Michigan, which went on to win the zone title.

"Derek began his training for these two championships immediately following the high school swim season (last spring) and has trained as many as four hours a day during the summer," his mother Lynn Speerschneider said. "He will now take a break to play football for the Novi High School team."

After football, Derek will join two younger brothers — Michael (Jr.) and Curtis (Fr.) — on the Novi swim team.

Health Notes

Hay fever study: Those who suffer the discomforts of hay fever during August and September every year from ragweed pollen, you should consider volunteering for research studies which will begin shortly. Participants will be testing the efficacy of a new non-sedating antihistamine and a non-addicting nasal spray.

Those who qualify will receive office visits, medications and laboratory tests having to do with the study free of charge. Patients will be compensated for expenses when the studies have been sucessfully completed. To qualify, you must be between the ages of six to twelve or between eighteen and sixty-five, and have a history of seasonal summer hayfever symptoms.

Screening of patients is taking place now. The study will be conducted by Michael S. Rowe, M.D. and Michael J. Hepner, M.D. of the Allergy and Asthma Center of Southeast Michigan at their Novi office.

Anyone who wishes to find out if he or she qualifies for the study may call Julie Zdanek at 473-8440 now. Or information may also be obtained by writing the Allergy and Asthma Center of Southeast Michigan at 24230 Karim Blvd., Ste. 130, Novi 48375.

Confusion regarding organ donations: A recent column by Ann Landers unintentionally caused readers who had previously supported organ donation to disavow the donation process, according to the Organ Procurement Agency Of Michigan (OPAM). The column featured letters from individuals claiming to have been billed for the cost of removing organs from their loved ones for transplantation purposes.

"This is not only an extremely frustrationg situation, but a life-threatening one for the more than 1,000 patients currently on the Michigan waiting list for an organ transplant, who must rely on the altruism of family members grieving over the loss of a loved one," said Gerda Lipcaman, OPAM Executive Director.

Lipcaman said that organ donation is a gift and is always treated as such. The donor's family is never charged.

Families are sometimes unaware of the high costs involved in the final stages of trying to save their loved one's life, and they sometimes interpret these charges as organ removal costs. The family is responsible for the cost of all life-saving measures.

Although the local organ procurement organization assumes all costs associated with the donation process — such as charges for removal, preservation, and transportation — it can be only responsible for these costs once death has been pronounced and consent has been received for organ and tissue donation.

For more information about the organ donation process, call OPAM's toll-free number, 1-800-482-4881.

the NOVI NEWS
104 W. Main Street
Northville, Michigan 48167
(313) 349-1700

Opinions

RICHARD PERLBERG General Manager
PHILIP JEROME Executive Editor
MIKE MALOTT Managing Editor
BOB NEEDHAM Editor
NEIL GEOGHEGAN Staff Reporter
JAN JEFFRES Staff Reporter
STEPHEN KELLMAN Staff Reporter
MIKE TYREE Staff Reporter
SUZANNE HOLLYER Staff Reporter
CRISTINA FERRIER Staff Reporter
SCOTT DANIEL Staff Reporter
BRYAN MITCHELL Staff Photographer
CHRIS BOYD Graphics Editor
ANGELA PREDHOMME Graphics Artist
RICK BYRNE Copy Editor
MICHAEL PREVILLE Sales Director
MICHAEL JETCHICK Sales Manager
GARY KELBER Associate Sales Manager
SANDY MITCHELL Sales Representative
HOPE LASH Sales Representative

As We See It

Give police 'mission' a thorough review

What is the "mission" of the Novi Police Department?

That was the question posed recently by the city's new acting police chief to the Novi City Council. In the most recent council meeting, the new Acting Chief of Police Douglas Shaeffer submitted a proposed "mission statement" for members' consideration.

Now some might say that the "mission" of a police department ought to be obvious. It is there to keep the peace, to enforce law and order, and to arrest criminals.

But Shaeffer suggested there is more to this question — and we agree.

Shaeffer explained that there are basically three schools of thought about how police departments should operate and what they should try to accomplish, and that is where his mission statement comes in.

The first school of thought is that police should be primarily reactive, responding to crime incidents when they are reported, arresting and prosecuting the perpetrator.

As Shaeffer pointed out, the flaw in this kind of thinking is that it does nothing to get at the root causes of crime and includes no effort at prevention. It merely responds.

On the other hand, some believe that all crime is preventable and put their emphasis on solving the problems which lead to crime. The problem here, as Shaeffer explained, is that this approach is often ineffective.

The third school of thought, and the one which Schaeffer advocates, is referred to as "Problem Oriented Policing." In other words, this philosophy accepts that some people will commit crimes no matter what, regardless of how much effort may be put to the job of prevention. And for those folks, the police department will still have to respond in a reactive fashion.

But at other times, police may be able to spot trends in crime and launch programs which can indeed root out the causes. This dual approach, Shaeffer contended, may well be the more effective.

Council of course did not discuss the mission statement because the meeting was the first chance they had to see it. But they did promise to give it consideration.

Government

And there are a number of questions about this approach which come to mind which the council should put to Shaeffer. What would be the process for figuring out what crimes or category of crimes will get the attention of the police department's prevention efforts? How can a police department determine which areas of crime are suseptible to prevention programs? Are there examples of how the police department can work with other city departments to work on these preventive approaches? Would this approach to prevention likely require new expenditures of city money? Would police department staff have to be reassigned to fulfill this task? And how does this compare to the department's current prevention programs?

We don't expect Shaeffer to have hard and fast answers at this point, having arrived on the job here only a few weeks ago. But the point of our questions is to determine whether this approach constitutes a new direction for the city and just how radical a departure from the old direction this approach will be.

Don't get us wrong. We are not opposed to Shaeffer's proposed "mission statement." On the contrary, we support the fact that he wants to have a statement of philosophy which will guide the police department. And we think that the one he proposed is a pretty darn good one. It sounds reasonable to us.

But as Shaeffer explained it, the point of this is to spur discussion. So we would urge the council to give this thorough going over and encourage them to ask the tough questions.

Ultimately, however, we hope city council will indeed adopt a mission statement for the police department. And we hope it is pretty close to the one acting chief Shaeffer has penned.

As We See It

Defends neighborhood

To the Editor:

I share Rick Byrne's sentiments about the great (and only "authentic") pizza that's made back in the old neighborhoods of Brooklyn, New York, (I grew up in Bensonhurst) but I don't share his contention that Novi is "missing" neighborhoods.

I too grew up with "stoops" (remember stoop ball, Rick?) in front of most two-family houses that were attached on one side, if not both, with narrow driveways, small plots of fenced-in grass and plants in the front and tiny backyards of concrete.

But not everyone likes that "reach out and touch your neighbor" lifestyle, and many people choose to move to the suburbs for precisely that reason. But that doesn't make them any less neighborly.

I admire the classic Victorian homes in Northville, but living in "downtown anywhere" just doesn't appeal to me at this point in my life. I chose a neighborhood in Novi that offers half-acre lots and home designs that provide the space, privacy and serenity that I enjoy and never had the opportunity to experience living back in Brooklyn. Personally, I prefer having my family room at the back of the house because it is shielded from the various "street noise." But when I'm out and about in my yard, walking or biking, I enjoy visiting with my neighbors and we do watch out for each other and our neighborhood.

City neighborhoods and many suburban neighborhoods are different, sometimes by circumstance and sometimes by design, because there are "different strokes for different folks."

That's what makes the world go around, and it would be a rather boring, dictatorial world if we all had to live the same way. Freedom of choice is one of our greatest and most precious freedoms.

So live and let live, Rick, and don't be so hard on our neighborhoods in Novi (but we could certainly use an authentic pizza parlor from Brooklyn around here.)

Laura Lorenzo

LETTERS TO THE EDITOR

This newspaper welcomes letters to the editor. We ask, however, that they be issue oriented, confined to 400 words and that they contain the signature, address, and telephone number of the writer. The writer's name may be withheld from publication if the writer fears bodily harm, severe persecution, or the loss of his or her job. The writer requesting anonymity must explain his or her circumstances. Submit letters for consideration by 4 pm Monday for that Thursday's paper. We reserve the right to edit letters for brevity, clarity, libel, and taste.

The week prior to an election, this newspaper will not accept letters to the editor that open up new issues. Only responses to already published issues will be accepted, with this newspaper being the final arbiter. This policy is an attempt to be fair to all concerned.

Submit letters to: *Editor, The Northville Record, 104 W. Main, Northville, MI 48167*

A few nasty little thoughts

Phil Jerome

I have a confession this week, folks.

It's something I generally try to keep hidden — at least when I'm writing this column, or, when I can be construed as acting in any sort of official or unofficial capacity for the paper.

But the truth of the matter is that I am not always quite as clean-cut and wholesome as I try to come across in my column.

Sorry. Hope I haven't burst any bubbles . . . shattered any illusions.

But the flat-out truth is that nasty, little impure and/or unkind thoughts occasionally creep into my consciousness.

It's not something I'm proud of. And please don't blame my parents. They did the best they could. They made sure I attended church every Sunday, and it was not unusual for my name to be on the list of students who had both perfect attendance and memorized all the Bible verses in Sunday school.

They say that confession is good for the soul, so, with any luck, my soul ought to be feeling a whole lot better right now.

What brings this sudden compulsion for confession to mind is a phone call I received from Fran Hoppe of the Northville Housing Commission last Thursday.

Fran called to say she had read my column about our class reunion and was interested in the questionnaire I had mentioned — the one in which we asked classmates to respond to a variety of questions ranging from who was your favorite teacher to what were your best and worst high school memories.

Seems like Fran is helping to organize her own high school reunion and thought it might be fun to send out a questionnaire to all of her former classmates. So, she called to ask if I would send her a copy of the one we used.

I told her I didn't have a copy of the questionnaire with me, but I felt I could remember most of the questions if she would just like to write them down.

"Well, you'll probably want to include the one about who did you always want to date in high school but never did," I said. "That was a fun question. And if you're feeling brave, you will also want to include the 'virgin' question."

"The virgin' question?" she asked, puzzled.

And that's when it occurred to me that I had deleted any mention of the infamous "virgin" question from my column about the questionnaire because I didn't want people to think I'm a dirty old man.

"Ooops," I told Fran. "I forgot that I deleted all reference to the 'virgin' question from my column. Please forget that I even mentioned it."

"No, no," she insisted. "What was the 'virgin' question? I want to know about the 'virgin' question."

So I told her. Quite simply, the 'virgin' question was that we asked people whether they had been a virgin when they graduated from high school.

But we figured some people might be offended, so we softened it up a little by making it a multiple choice question — Yes. No. Or, None of your blankety-blank business.

"Did anyone answer the 'virgin' question?" asked Fran.

"About half and half," I answered truthfully. "About half ignored it completely. Left it blank. One girl even retyped the questionnaire and deleted the 'virgin' question entirely."

"But the other half answered it?" queried Fran.

"Well, yeah, but the most popular answer was none of your blankety-blank business."

In passing

By Hal Gould

'Sharing'

In a jungle of press releases

Rick Byrne

I think I've been destined to be a copy editor ever since Mrs. O'Donnell's seventh grade English class. She ruled the class with an iron ruler, and was a right-wing guerrilla for good sentence structure and proper usage.

Unfortunately, a lot of it rubbed off on me. I was probably the only kid who ever corrected his father's English in front of company and lived to tell the tale.

Now I'm an adult, and I have a little more self-discipline. If someone dangles a participle in front of me, I can let it go. I can channel the energy into my blue pencil at work.

But even the boo-boos of the staff in this office can't compare to the reams of fractured English being turned out by the nation's public relations firms.

Managing Editor Mike Malott estimates that we receive something like 100 press releases a day in this office. As you'd expect, that leaves a lot of room for errors.

I can't say it really bothers me that press releases seem to be printed in a language other than my own. It amuses me, and at times it enthralls me like ancient Latin prose. And is about as useful.

For instance, the word "service" takes on strange new uses when a PR writer gets ahold of it. Where I come from, when service is used as a verb, it describes what a stud does to a mare. So when I read that "XYZ Co. will service the entire Northville community," I wonder whether I should tip off the vice squad or congratulate the company for its fortitude. (It should have been "XYZ Co. will serve. . .")

Another popular PR move is to remove all the little words like "in" and "of," and replace them with commas, as in "Bill Sellers, Vice President, Marketing, ABC Bank, has announced that . . ."

Taken to the extreme, this phenomenon results in sentences like, "Tom Shifty, Vice President, Personnel, Corporate, Northeast Region, Framingham, Mass., was promoted to Trustee, Headquarters, Corporate."

It baffles me as to why the writer hacks out all those friendly little words, and rearranges the names and titles in an unusable order. It makes me wonder if the writer also backwards, talking, enjoys.

While we're on the subject of titles, I should probably point out that they're a very important part of any press release. PR people know that a client loves nothing better than to hear his title alongside his name. Important people, and even not-so-important people are like that.

At every opportunity, the person's title and any words attached to it — and even those appearing near it — should be capitalized. Yet in an effort to hit the highlights, the writer sometimes elevates capitalization to ridiculous heights.

I mean, would you really print a story that said "Joe Bluecollar has been promoted from Broom to Mop in the Custodial Engineering Division?"

Weeding through this jungle is a tough job, but if somebody's got to do it, it might as well be the copy editor. Oops! I mean Editor, Copy.

Consultant hired to view school facilities, classes

By SUZANNE HOLLYER
Staff Writer

Novi High School's facilities and curriculum will be put under the scrutiny of a paid educational consultant.

A High School Facilities Task Force Committee targeted many improvements needed at Novi High School. In a presentation to the school board earlier this year, the committee recommended a consultant be hired to lead a study on the needs of the high school.

Earlier this month, consultant John Childs was hired by the school board.

Childs is the former dean at Wayne State University. He is now an administrator at Child's Consulting Associates, Inc.

His services will cost the district $90 an hour for an estimated 108 hours. The total cost is estimated at $9,720.

But Childs must complete the first part of the study spending no more than $1,700. When that phase is complete, he will present a detailed cost estimate to the school board.

The board approved the expenditure August 1, adding that the cost cannot exceed $12,000 without board approval.

Acting Superintendent William Barr said he expects the evaluation to be complete by October.

Childs will hold a meeting to get the project under way.

According to Barr's written recommendation that the board hire Childs, the consultant's other goals include:

■ To collect the school's curriculum, master schedule and course requirement policies. He will then provide a detailed definition of work necessary to complete the full study.

■ To build a data base from electronic and manual records to compare student course completions and requirements for the 1987 through 1990 school years.

■ To conduct focus group meetings for input on future curriculum, technology usage and community developments.

■ To apply expertise, knowledge of educational trends, technological applications, and social and economic contraints to the obtain data and focus group input.

■ To design, develop, write, review and present a final study report.

Based on the final report, the school board may change course offerings or put a bond issue before the voters to fund any proposed improvements in the high school facilities.

But it's too soon to assume the consultant will recommend improvements that will require a bond issue to implement, Barr said.

The district will have plenty of time to begin implementing any recommendations before next school year, board Vice President Robert Schram said.

"We're well within any time lines for anything we would want to do," he said.

Mara Opperman, age 5, participating in Tollgate's equestrian program

Fundraiser to be held for Tollgate

Continued from Page 1

Northville Saddlery is among the sponsors. The Northville shop is a big supporter of the Exceptional Equestrian program, Richards said.

Proceeds from the polo match will go toward operating costs of the program. Tollgate also hopes to build an indoor riding facility in the future, she said.

Reserved seating tickets must be purchased in advance at Tollgate. Call 347-3860 for more information. General admission tickets will be available the day of the match.

Answer on Novi grant expected

Continued from Page 1

"If the Fuerst money ever comes through, I understand thre might be a challenge, but I'm not sure," Shulman said.

"We really need a good fairy to donate some land because there is no money available. We had looked at three different areas when we talked about getting a grant. We picked one. We have two other areas we'd like to develop but we have no money," Shulman said.

Causes of urban sprawl named

By TIM RICHARD
Staff Writer

Local public officials will get their first look Friday at a regional report blaming "urban sprawl" on racial bias, fragmented local government, federal policies and heavy property taxes.

The Southeast Michigan Council of Governments' executive committee will see the result of a year-long study when it meets at 2 p.m. in the historic Botsford Inn in Farmington Hills.

The staff-written report stops short of making any recommendations — such as regional government. But growing numbers of politicos now view regionalism favorably as a result of a half-dozen meetings over the last year.

The culprit is "urban sprawl" — the eating up 40 percent more land, including farms and woods, to serve a 6 percent population growth over the next 20 years.

The flip side of that coin is abandonment of older cities, with their underused streets and utilities, and isolation of poorer populations.

The SEMCOG study will be outlined by Marilynn Gosling, an Oakland County commissioner from Bloomfield Hills; E.A. Jackson Morris, supervisor of Pittsfield Township in Washtenaw County; and Ed Hustoles, planning chief of the seven-county agency.

The study says wasteful land use will continue the next 20 years — and everyone's quality of life will deteriorate — unless current policies are changed.

Causes of urban sprawl, the SEMCOG report concludes, are many:

■ Racial bias — worst of any region in the U.S. It will block the assimilation of an increasingly diverse population.

■ Overbuilt water and sewer lines. They created a need for more development to pay off bond issues.

■ The perception of environmental degradation in older areas.

■ Low-density housing. "The large lot/large house combination yields higher property taxes" but eats up land faster than the population grows.

■ Growth of service and research industries. They prefer "green field sites on the fringe" of the region.

■ Public subsidies in suburbia of mortgages, water and sewer lines, and roads, aggravated by tax abatements.

■ "Fiscalized" land use decisions. "Land is zoned only for its fiscal potential (profits and property taxes) rather than for its best use."

■ Over-reliance on property taxes by local government. Local units make zoning decisions primarily to generate property tax revenue.

■ Fragmented local government. More than 200 units make home rule decisions "that are individually in the best interests of local communities even while they often constitute, in the aggregate, a pattern of disjointed development."

■ Regional problems. The last 40 years have seen "a steady growth of problems that have ignored political boundary lines." Local officials can hardly cope with local problems let alone regional problems such as infrastructure, public transit, air and water quality.

State police provide state fair security

Everyone thinks of the Michigan State Fair as fun. But for Northville's state police post commander Jack Moulik, it's work.

For the fifth straight year, Moulik will be in charge of state troopers at the fair. The Michigan State Police provides all law enforcement at the fair, which convenes later this week and runs through Sept. 2.

"It comes with being at Northville," Moulik said.

The commander at the post has been heading law enforcement at the fair since the late '60s, he said. Several other officers, including assistant post commander Bob Clark, will also serve at the fair.

State troopers from the "lower half of the lower peninsula" are brought in to patrol fair grounds, Moulik said. A total of 56 officers will be on duty.

Moulik described crime activity at the fair as minimal. He said troopers usually handle between 150 and 180 incidents at the fair ranging from lost property to assault.

By far, the most common incident, though, is lost children. Between 300 and 400 children lose sight of their parents at the fair, Moulik said.

The post commander said he looks forward to the state fair each year.

"I enjoy it," Moulik said. "but when it's over, I'm glad it's over."

March Tire Co. GOODYEAR

PASSENGER
All-American DECATHLON
Free Treadlife Warranty
$29.95
P155/80R13
No Trade Needed

WHITEWALL SIZE	PRICE No Trade Needed	WHITEWALL SIZE	PRICE No Trade Needed
P185/75R14	$38.95	P215/75R15	$44.95
P195/75R14	$39.95	P225/75R15	$46.95
P205/75R14	$40.95	P235/75R15	$48.95
P205/75R15	$42.95		

Other sizes available.

IMPORTS
CONCORDE METRIC
Free Treadlife Warranty
$26.95
155SR12
No Trade Needed

BLACKWALL SIZE	PRICE No Trade Needed	BLACKWALL SIZE	PRICE No Trade Needed
155 SR 13	$30.95	185 70 SR13	$35.95
165 SR 13	$31.95	185170 SR13	$36.95
175 70SR 13	$34.95		

AUTO EMISSION TEST
AET
$7.50
Most Cars With Coupon Regular $10.00 Exp. 9-15-91

$10.00 OFF
ANY TUNE UP WORK
With Coupon Exp. 9-15-91

COMPUTERIZED FRONT END ALIGNMENT
$25.95 Reg. $39.00
Most Cars & Light Trucks
With Coupon Exp. 9-15-91

FRAM
FREE TIRE ROTATION
With Purchase of
LUBE, OIL & FILTER
$17.95 Reg. $31.00 Value
Most Cars & Light Trucks
With This Coupon • Exp. 8-31-91
$1.10 for waste disposal
Kendall MOTOR OIL

March Tire Co.
M-Fri. 7:30 a.m.-7:00 p.m.
Sat. 8:00 a.m.-5:00 p.m.

Plymouth 767 S. Main 455-7800
Farmington 33014 Grand River 477-0870
Southfield 28481 Telegraph 353-0450
Canton 5757 Sheldon Rd. 454-0440
Westland 35235 W. Warren 721-1810

BERGSTROM'S BARGAINS 522-1350
30633 Schoolcraft (Between Merriman and Middlebelt) LIVONIA
M-F 9-6 SAT. 9-4

DO-IT-YOURSELF
Cash and Carry
FURNACE SALE!
Carrier
We're The Inside Guys
50,000 BTU 58GS0501EA $375.00 Reg. 456.00

	Regular	SALE
75,000 BTU - 58GS0751EA	$483.95	$419.95
100,000 BTU - 58GS1001GA	$536.95	$459.95
125,000 BTU - 58GS1251GA	$583.95	$499.95

INSTALLATION AVAILABLE - FREE ESTIMATES

Maintaining the correct tire pressure will help save America over two million gallons of gas a day. And reduce our dependence on unreliable sources of oil.
DO YOUR PART. DRIVE SMART. Ad Council
The United States Department of Energy

Dance Electric
OPEN HOUSE
SATURDAY, AUGUST 24 11-3
Call for a FREE BROCHURE!
TAP • JAZZ
BALLET • GYMNASTICS
MODELING
Ages 3 to Adult
Beginners - Advanced
Advanced Ballet with Jan Sorah-McDonald
Drakeshire Shopping Plaza
35129 Grand River • Farmington
477-3830
Quality Dance Instruction In An Atmosphere Which Is Friendly and Promotes a Sense of Well-Being
Ilene Dreyfus-Schleuning Owner/Instructor

HOMETOWN Newspapers
Rick Byrne, Copy Editor
349-1700

MICROFILM COPY NOVI PUBLIC LIBRARY

Eleanor & Ray Heald/Wine

Rhone shows off France's finest

Americans are accustomed to identifying wines by the name of the wine's principal grape variety.

The grape wines of France are generally given place names rather than grape names and the wines are frequently blends of several grape varieties. California winemakers blend merlot with cabernet sauvignon because that is exactly what has been done for centuries in Bordeaux.

In France's Rhone Valley, which stretches 140 miles south from Lyon to the Mediterranean Sea, the grape varieties used to produce the mighty red Rhone wines are syrah (see-rah), grenache (grenahsh), cinsault (san-so), and mourvedre (moor-vedr). The Rhone Valley is divided into two distinct sub-regions — north and south.

The principal red grape variety in the north is syrah. The red wines of the south are always blends and may consist of as many as 13 grape varieties.

Place names (appellations) given northern Rhone wines are Hermitage (air-me-tahj), Crozes Hermitage (crows air-me-tahj), St. Joseph (san zho-sef), Cornas (cor-nahss) and Cote Rotie (coat roat-ee). In the south, principal red wine place names are Cotes du Rhone (coat dew rone), Cotes du Rhone Villages (vee-lajh), Chateauneuf-du-Pape (shot-toe-nuff dew pop), Cotes du Ventoux (coat dew vawn-too), Vacqueyras (va-kay-ras), and Gigondas (jhe-gone-dahs).

We are particularly fond of red Rhone wines, especially those of Paul Jaboulet Aine. Gerald Jaboulet is the managing director and the fourth generation of Jaboulets to guide the firm, which annually produces 10 percent of the nearly two million cases of wines from the Rhone. We had the opportunity to taste and discuss the 1989 vintage with him on his recent visit to Michigan.

"When I arrange a tasting of Rhone red wines, I always begin with the wines of the south and work my way north," explains Jaboulet. "This is because the southern wines are blends of several grape varieties, grown in a warmer climate. They are softer and more approachable when young.

"Northern wines are made principally of syrah and tend to be more muscular and tannic, with greater longevity."

The following wines are discussed in Jaboulet's preferred order and represent a sampling of some of the region's best wines.

1989 Chateauneuf-du-Pape "Les Cedres" ($24). "Our Les Cedres is more popular than the regular Chateauneuf-du-Pape because it is more complex and will age better," Jaboulet comments. This wine is produced from grenache, syrah, mourvedre and cinsault from a Jaboulet proprietary vineyard surrounded by cedar trees which give it its name.

Grenache lends character to Chateauneuf-du-Pape, while syrah gives tannin, elegance, and longevity. Les Cedres usually exhibits hints of plums, black currants, blackberries, and black truffles.

1989 St. Joseph "Le Grand Pompee" ($21). St. Joseph is an expanding appellation on the west side of the Rhone River. Situated on very steep, eastern slopes, it is difficult to work the vineyards of St. Joseph. The wine is pure syrah, but without the character of Hermitage because of its eastern exposure. After five o'clock in the afternoon, there is no sun on St. Joseph, but there is still sun on Hermitage.

"We call this the Beaujolais of the Rhone River," Jaboulet says. "The wine is pretty, charming, elegant, without much tannin, and harmonizes with any type of food. When chilled, it will complement fish."

WINE SELECTION OF THE WEEK

The following Rhone wines are produced by the house of Paul Jaboulet Aine.

1989 Gigondas ($19) is 100-percent Grenache highlighting ripe plummy fruit with gentle spiciness. The wine's full flavors are balanced by a fruity finish that's generous and structured yet finesseful.

1989 Muscat de Beaumes-de-Venise ($25) is a white Rhone dessert wine showcasing the flowery nose of the muscat grape, followed by richly sweet nectar and full fruit flavors of peaches, apricots, kiwi and pineapples. It should be served well-chilled. Jaboulet explains, "This is a wine to drink young because it loses its fruit very quickly. It should be consumed before the end of the year. A year from now, this wine will be completely different because the fruit will disappear and it will just be a very sweet wine."

Use your imagination — almost any fresh, firm vegetables team up well with fish or meat on the grill

Summer-izing the best

This season's bounty is available and fresh

By LINDA SUSAN DUDLEY
Copley News Service

Summer is a season that can slip up on you.

Wasn't it just Easter a week or so ago? Wasn't it just yesterday that you had six weeks to shape up for bathing suit weather?

And all of a sudden, it's screen-door weather. Barbecue time. Days that stretch past 8 o'clock.

When it comes to meals, the summer season's best is fresh — and cool and light and served outdoors.

Take advantage of summer's fresh offerings. It's the cool thing to do.

GRILLED VEGETABLES

olive oil
lemon juice or wine vinegar
salt and pepper to taste
potatoes, small red or new, halved and cut into thick slices
onions, red, yellow or white, peeled, halved or quartered, but with root portion attached to hold segments together
artichokes, boiled for about 10 minutes and drained, then trimmed completely to the hearts
Belgian endive, root trimmed but attached, halved lengthwise
mushrooms, preferably large and thick, trimmed (halved or quartered if very large)
asparagus, preferably large stalks, with tough ends trimmed

Mix oil coating by mixing 3 parts oil to 1 part lemon juice or vinegar. Prepare vegetables and brush with coating mix and sprinkle with salt and pepper if desired. (Remember, however, that grilling will probably intensify flavor of vegetable so you may not want salt.)

Place vegetables on grill. Longer-cooking vegetables, such as potatoes, should be put on first and over higher heat. Watch to turn them as they begin to brown and then to put them on cooler area of grill to finish cooking. Sliced potatoes cook faster than whole or halved ones.

For onions, the outside cooks first; a little charring can be delicious, especially as this contrasts to the sweet inside.

Artichokes take on a roasted flavor. Large hearts may be cut in half, if desired. Hearts should be grilled over fairly low heat, and turned as they turn color.

Cook Belgian endive slowly to a golden brown.

Mushrooms cook quickly and should be brushed frequently with oil coating so they don't dry out.

Grilling asparagus brings out the vegetable's natural sweetness and intensified green color. Take care not to overcook.

When choosing vegetables, look for an assortment that contrasts in texture in color. Move vegetables that need longer cooking to a cooler place on grill to finish cooking. Brush with oil coating as vegetables cook at end of cooking time.

SEAFOOD ON THE GRILL

For cooking seafood on the grill, here are some hints from the California Fisheries and Seafood Institute.

- To prevent fish from sticking to the barbecue, spray cold grill with non-stick vegetable spray or brush with any salad or cooking oil.
- Always cook fish on preheated grill.
- For tender fish fillets or kabobs, place a sheet of greased foil, cut just large enough to hold a single portion of fish on grill. Use skewer to poke holes in foil, then place fish on foil.
- Before placing fish on grill, have coals cooked down to even, gray ash. This means starting charcoal 30 to 45 minutes before cooking.
- After placing fish on grill, brush it often with marinade of lemon juice and oil mixture. Mix melted butter or oil on basis of 2 parts to 1 part lemon juice.
- If fish is less than 1 inch thick, cook about 7 to 8 minutes, turning only once. Thin fillets do not need to be turned at all. If it is 1 to 2 inches thick, allow 10 to 15 minutes. Fish is cooked when flesh changes from translucent to opaque. Take care not to overcook.

Serve this marvelous sauce over vanilla ice cream, or cake . . . or anything else sinfully delicious. It would even make a tasty sauce to serve with ham. The time for these plump sweet cherries is short. Generally the season only extends from June to August

BURGUNDY CHERRY SAUCE

2 cups fresh sweet cherries, pitted and halved
3 tablespoons orange sauce
3 tablespoons Burgundy wine
¼ cup sugar
1 tablespoon grated orange peel
1 tablespoon cold water
2 teaspoons cornstarch

Combine all ingredients except water and cornstarch. Cover and simmer gently five minutes. Combine water and cornstarch; stir into cherry mixture. Cook and stir until thickened and clear.

This fruity salsa is perfect over grilled fish, especially swordfish. Apricots are a source of vitamin A, potassium and fiber.

FRESH APRICOT SALSA

1 cup diced fresh apricots (3 or 4 apricots)
⅓ cup diced fresh or canned pineapple
¼ cup chopped onion
1 small avocado, diced (½ cup)
¼ cup red bell pepper, seeded and diced
1½ tablespoons lime juice
1 teaspoon finely chopped cilantro

Yield 4 servings.

In medium bowl combine apricots with next 4 ingredients. Sprinkle apricot mixture with lime juice and cilantro; toss and chill until ready to serve.

NECTARINE HOT AND CHILLY THAI SALAD

⅓ cup each corn oil and lime juice
2 tablespoons each chopped fresh mint leaves, cilantro and pickled jalapeno chili, seeded
½ teaspoon sugar
12 ounces coil vermicelli, cooked, rinsed in cold water, drained and cooled
½ cup chopped red onion, peeled
lettuce leaves
¾ pound medium-sized shrimp, shelled, cooked and chilled
3 fresh nectarines, sliced
1 cucumber, peeled and sliced
dried, crushed red chili flakes

Yields 4 servings.

Combine in jar first 6 ingredients. Cover with tight-fitting lid and shake vigorously until well blended; set asid. In medium bowl, combine pasta, onion and half of dressing; toss until well mixed.

Continued on 2

Chef Mary Brady

Reflections on starting a new restaurant

My husband and I are opening a bar and grill. It's the third he has been involved in and the second for me.

With a combined experience of 40 years, one might think it would be easy. It isn't. Our name is at stake. We are putting ourselves on the line once again.

Daily decision-making in an operating restaurant is easy. The considerations are routine. The guests are the major concern; they are why we're here.

But the decisions before opening are awesome. For example, decisions must be made about menus, uniforms, hiring, purveyors, beer and wine selections, linen, dishes, glassware and silverware. They are endless, mind-boggling.

For instance, our reputation has been built on great burgers, excellent caesar salads, steak dinners, shrimp cocktails and great drinks. The Brady's on Seven Mile and Greenfield never had a deep fryer or an automatic dish machine. Waitresses did food preparation before shifts, and the kitchen was small and open with a grill and minimal refrigeration. If you needed backup food, a large walk-in cooler was down 30 steps, as was the store room.

There were about 65 seats. Seven Mile was a stopoff on the way to or from events, like when the Red Wings played at Olympia or the Pistons at Cobo. Joe Louis Arena hadn't been considered in those days. The Fisher was lit up much more. Downtown was the place to go.

Also, ours was a true neighborhood meeting spot. Many of the customers were area residents. Literally generations of families have been guests in our restaurants. Great-grandparents bring in new babies, and we are honored.

In 1979, Diamond Jim's in Southfield was born. We went to a 5,000-square-foot space serving 225 people. What a change. Menus grew in size. French fries were "admitted." The kitchen was minimal by today's standards, but mammoth compared to Seven Mile. It required a crew of five instead of two; ten waitresses versus one or two.

The bar room was a fairly accurate copy of the first Brady's, but it took eight years for it to have that "lived-in" feeling. The grill finally became as good as Seven Mile's — it was worn, nicked and seasoned.

Now we're doing it again. It has been more fun this time. We are more knowledgeable, and designing the restaurant to be a fun, easy spot is a bit more natural. The kitchen has grown again, many times the size of the earliest. It is open, as it was over 35 years ago.

Many of the old favorites are still on the menu in addition to new exciting items. The logo is new but a contemporary variation of the original. The dishes and glasses have been ordered, a bar built and the interviewing and hiring started. The beginning of the end to opening a new restaurant is quickly approaching.

One of the questions we ask prospective employees is to name a long-term goal. Many answer that they want to have their own restaurant. Why? It is a hard, brutal business. The market trends are very volatile, food prices vary greatly from day to day and week to week, and the hours get to you.

So why do we do it? There are some simple explanations: challenge, creativity and intensity; constant change and versatility; fun; the pleasure of encountering so many different people each day, striving to make everyone happy.

It boils down to a love-love relationship. We love our work.

Northville resident Mary Brady is a certified executive chef.

The Refrigerator Door

FOOD FESTIVALS: Here's a taste of a two of the popular summer food festivals around Michigan:

- The Presque Isle lighthouse, just north of Alpena, will host a Pig and Corn Roast Aug. 31. For this one-day occasion, guests can climb the otherwise off-limits lighthouse.
- Romeo, one hour north of Detroit on M-53, will hold a Peach Festival Aug. 29 to Sept. 2 including an antique car show and a carnival in addition to fresh peaches, a peach bake-off and fresh baked peach pie.

LOW-FAT BEEF: GFI America, a Minneapolis-based meat processor, has introduced SmartMeat, beef which it says has less saturated fat, total fat, cholesterol and calories than grain-fed beef. The company says it uses solid muscle meat from selected lean cattle, then makes it tender and flavorful through a process called Vacu-Marble. SmartMeat will be available at selected supermarkets and restaurant chains. For more information, call (612) 872-6262.

OATS CONTEST: Changing a favorite recipe to make it healthier could win you $10,000 in the second annual Quaker Oats It's the Right Thing to Do recipe contest. Last year, participants improved recipes by boosting fiber and trimming fat, cholesterol, sodium and sugar in recipes. This year, contest sponsors have added a new category — breakfasts — to last year's categories, which were main dishes, breads/muffins and desserts/cookies.

In adition to he $10,000 grand prize, four first prizes ($3,000), four second prizes ($1,000) and ten honorable mentions ($50) will be awarded.

To obtain a copy of the rules, send a stamped, self-addressed, business-size envelope to Quaker Contest Rules, P.O. Box 1370, Barrington, IL 60011.

Beginning August 1, send your entries to Quaker Oats It's The Right Thing to Do Recipe Contest, P.O. Box 530, Barrington, IL 60011. Entries must be postmarked by midnight Nov. 29 and received by December 6, 1991.

FROZEN FOOD: Goya Foods has three new frozen food products: Goya Tamales, Goya Bean 'n Beef Burritos and Goya Flour Tortillas. Each 16-ounce package of Goya Tamales contains four individually packaged tamales, ready for stovetop or microwave oven cooking. Each 10-ounce box of Bean 'n Beef Burritos contains two burritos that can be baked, pan-fried or cooked in the microwave. Goya Flour Tortillas are available in two sizes, and are packed in 14-and 18-ounce bags. Each bag contains 12 tortillas that can be steamed, baked or served in place of bread.

WEIGHT WATCHERS: Weight Watchers Frozen Foods have been reformulated and now contain an average of 14 percent less fat, 20 percent less sodium and 19 percent less cholesterol, according to the company. The line includes 44 entrees, 15 desserts and 16 breakfast items.

LEAN CUISINE: Stouffer's Lean Cuisine is being reformulated to contain reduced amounts of fat, sodium and cholesterol. The company says all 34 entrees are being reformulated to be at least 95 percent fat-free, with no more than 30 percent calories from fat, less than 600 milligrams of sodium, and less than 60 milligrams of cholesterol.

NUTRITION INFORMATION: The Food Marketing Institute, the American Academy of Pediatrics and the American Dietetic Association recently launched a nationwide nutrition campaign aimed at encouraging families with children ages two to six to make better food choices. Four free booklets offer information concerning reducing fat and cholesterol, avoiding arguments about food and healthy food choices. To obtain free copies of the brochures, you must include the brochure code in the address where indicated. The codes are Good Nutrition, Healthy Foods, Food Hassles and Cholesterol. Send a self-addressed, stamped, business-size envelope to the American Academy of Pediatrics, Department C— (Brochure Code), P.O. Box 927, Elk Grove Village, IL 60009.

MICROWAVE COOKBOOK: The Microwave Cooking Insitute and the Reynods Wrap Kitchens have teamed up to bring "Microwave Speed Meals." Each of the easy-to-assemble, quick-cooking recipes uses Reynolds Microwave Wrap. This cooking paper is the first product designed specifically to withstand the high heat and tough demands of microwave ovens.

To order "Microwave Speed Meals," send your name, address and $1 to: The Reynolds Wrap Kitchens, Microwave Speed Meals, P.O. Box C-32003 — Dept. FE-116, Richmond, VA 23261-2003.

The cookbook has 32 pages filled with tips and recipes from snacks to main dishes to desserts. Each recipe includes nutritional information and exchange values.

RECIPE CONTEST: Sutter Home Winery and Kraft USA have joined forces to sponsor the second annual "Build a Better Burger" recipe competition. For contest rules, send a self-addressed, stamped envelope to: Build a Better Burger Entry Request, 2716 Ocean Park Blvd., Suite 1050, Santa Monica, Calif., 90405.

COMMUNITY COOKBOOK AVAILABLE: The First Presbyterian Church of Northville is selling a community cookbook full of favorite recipes from Northville and the surrounding area.

Books are $6.50 each and are on sale at the church. For more information call 349-0911.

DIETARY GUIDELINES: The federal government has updated its nutritional guidelines to help consumers sort out conflicting nutrition advice. They are offered in "Dietary Guidelines for Americans," a free booklet that includes suggested weight charts and advice on controlling weight and reducing fat in your diet. To obtain the booklet, write to Consumer Information Center, Department 514X, Pueblo, Colo. 81009.

"The Refrigerator Door" is a list of coming events and short notes about food and drink. If you have an event planned or a brief announcement you would like included here, send it care of this newspaper, 104 W. Main Street, Northville, Mich., 48167. Photos or other artwork welcome.

AUGUST
STUDENT SALE Everyone Qualifies We're All Students of Life.

Great for dorm and studio apartments.
Sofa by Day... Bed by Night

Futon Frame & Cover Starting From $219.99

306 S. Main Royal Oak 548-4422
East/West Futons NATURAL BEDDING & HOME FURNISHINGS
Novi Town Center near Mervyn's 349-5040
SALE ENDS SEPT. 8

Bread is herbaceous and bodacious

Bread! Just the word suggests a picture of bread baking in the oven and the aroma wafting throughout the house. With herbs, fresh or dry in the mixture there is a provocative aroma, and the flavor is exquisite.

Bread has been a staple food for centuries; grains used for this purpose have been found dating back 25,000 years. Most every country has a bread suitable for their cuisine, culture and climate.

Wheat, rye, bran, buckwheat, rice, amaranth and others, or a combination of these grains, are used for bread-making. Whole-grain breads are gaining in popularity because they are healthy and give such unique texture and taste.

Of all the grains commonly used, wheat contains the highest amount of gluten (a protein) which, when mixed with water, forms an elastic network to help the dough rise. Many bakers prefer unbleached flour to bleached.

Yeast is a key ingredient in bread-making and is activated when it is mixed with a sweetener such as sugar, honey or molasses. When it is then mixed with the flour a fermentation process begins.

It isn't clear whether the Chinese or the Egyptians first used yeast, but it is the most common leavening agent for bread. Others are eggs, baking powder, baking soda and starters . . . mixes that were kept for years by the homemaker for this purpose.

On the other hand, salt slows down this action. It also brings out the flavor of the bread. Fat, whether butter, lard, oil or margarine, or a combination, lubricates the gluten in the dough and facilitates rising. It also adds flavor, richness and tenderness. When milk (butter or sweet) is used, the loaf is softer than bread made without it.

Kneading develops the gluten and incorporates air into the dough, causing carbon dioxide to form. This makes the dough rise. After the first rising, it is sometimes necessary to punch the dough down to redistribute the yeast and let it work again before baking.

One grain, amaranth, is new to me. It is very high in protein and is available as an un-hulled whole-grain, a finely ground flour and and in pasta. Substitute ¼ cup of this flour for all-purpose flour for a fresh and unusual flavor. Look for it in health-food stores.

Just about anything can be added to bread dough. Fruits, nuts, meats, cheeses, vegetables and wine enhance the flavor, as do many herbs. Try one or more of the following: basil, chives, dill, garlic, marjoram, parsley, rosemary, saffron, sage, savory, tarragon or thyme. Herb seeds also add their special pizzaz. Anise, caraway, cumin, dill, fennel, poppy and sesame are possibilities. Ground spices such as cinnamon, nutmeg, and coriander also change the taste and are fun to try.

There is no set way to incorporate herbs into breads. Dried herbs can be mixed with the dry ingredients; fresh or dried herbs can be mixed with the liquid or infused in the oil before they are mixed with the dough.

Kneading herbs into the dough will also work. A pinwheel effect can be achieved by sprinkling them over the dough when it is flattened and rolled, before it is put into the pan.

As a general rule, use a tablespoon of dried herbs or ½ cup of fresh for each loaf. Used alone or in combination with others, herbs can help you make a bread to suit your own palate.

Here are some combinations to get you started: equal parts sage (or garlic chips, oregano) and parmesan; equal parts basil and chives; one-fourth teaspoon nutmeg with a half tablespoon of thyme; or plain parsley added to the dough . . . all are good. A quarter cup of rosemary is also recommended.

Becky, of Becky's Oven in Royal Oak serves the wholesale and retail trade. She told me that when onions are put in bread a bit of garlic will sweeten the flavor. For two loaves, use less than ¼ teaspoon garlic and ¼ cup of dehydrated onion flakes, or ¼ cup fresh onion.

Dave Auer, of Baking by the Auers in Southfield (also wholesale and retail), uses only fresh herbs and ingredients. He makes bread using rosemary, basil and red and yellow peppers.

Jim Maier, Executive Chef, Henry Ford Museum, Greenfield Village, suggests sprinkling the herbs used in the bread on top of the loaf before baking. If the top is lightly brushed with water or egg and water, the herbs or seeds will adhere better. To add crunch to some breads, corn meal is sprinkled on the bottom of the pan.

Breads can be made quickly using one bowl, or at a more leisurely pace (especially when yeast is used). Whether you begin with frozen dough or a box mix or start from scratch, experiment and enjoy. Bread making has been around for a long, long time, and many wonderful meals can be planned around this simple food.

DILLICIOUS BREAD IN A CASSEROLE

This light-textured bread is great to serve with a hearty soup. The "secret" ingredient is cottage cheese.

1 pkg. active dry yeast
¼ cup warm water
1 cup creamed cottage cheese
2 tablespoons sugar
1 tablespoon instant minced onion
1 tablespoon softened butter or margarine
2 teaspoons dried dill weed
1 teaspoon salt
¼ teaspoon baking soda
1 egg beaten
2¼ to 2½ cups all-purpose flour

Soften yeast in warm water. Heat cottage cheese to lukewarm and combine with yeast mixture. Add remaining ingredients, except flour, and blend together.

Add enough flour, in several additions, beating well after each, to form a stiff dough. Cover with buttered wax paper and a linen towel. Let rise in warm place (80-90 degrees) until light and double in size, about 50-60 minutes.

Stir down dough and turn into a well-buttered round ceramic or glass casserole (1½ -2 qt. size). Cover and let rise again in a warm place until light, about 30-40 minutes.

Bake in preheated 350 degree oven for 40-50 minutes until golden brown. Brush with melted butter and sprinkle lightly with salt. Remove from casserole and cool on rack. Serve warm. Makes one round loaf.

HERBED BREAD FROM A BOX

The herbs may be changed to suit your taste.

1 pkg. (13 ¾ oz.) hot roll mix
¼ teaspoon nutmeg
¼ teaspoon sage (or rosemary)
¼ teaspoon thyme
¼ teaspoon oregano (or marjoramjp

Mix hot roll mix as directed on label, add seasonings with flour mixture. Cover with cloth and let rise in a warm place about 40 minutes or until doubled in size. Punch down and roll or pat into a 9-by-5-inch rectangle; place in a greased loaf pan 9-by-5-by-3 inches. Cover and let rise 30 minutes. Bake in 375 degree oven 35-40 minutes or until done. Remove from pan and cool on rack. Makes one loaf.

GARDEN-FRESH HERB BREAD

The combination of herbs inn this recipe can be changed to use herbs growing in your garden.

2 cups warm water
2 pkgs. active dry yeast
1 teaspoon sugar
1 tablespoon instant chicken bouillon
¼ cup brown sugar
¼ cup oil
3 cups unbleached all-purpose flour
2 tablespoons finely chopped fresh chives
2 tablespoons finely chopped fresh parsley
2 tablespoons finely chopped fresh dill
2 tablespoons parmesan cheese
3-3 ½ cups unbleached all-purpose flour

Combine first three ingredients and let set 3-5 minutes to activate yeast. Stir in the next four ingredients and beat well. Blend in the herbs and cheese. Gradually add the remaining flour; turn out on a floured board and knead until smooth. Place in a greased bowl, turning once to grease the top. Cover and let rise until double in bulk 45-60 minutes. Knead dough down in bowl and divide in half. Shape into loaves and put in 9-by-5 inch rectangle pans, or shape into balls and put into round pans (well-greased). Cover and let rise until almost doubled 30-45 minutes. Bake 350 degrees for 40-45 minutes. Cool on wire racks. Makes 2 loaves.

Making the most of summer's best

Continued from 1

To Serve: Place pasta on lettuce-lined platter, arrange shrimp, nectarine and cucumber slices on top of pasta; drizzle with remaining dressing and garnish by sprinkling with dried crushed red pepper chili flakes.

Peach experts say peeling isn't necessary for peaches. I prefer peeled fruit in a pie, but do it your way. It's easy to peel peaches if the fruit is submerged into boiling water 30 seconds, removed with slotted spoon and immediately plunged into cold water. Skin will slip off easily.

FRESH PEACH PIE

⅓ cup brown sugar (packed)
¼ cup flour
¼ teaspoon cinnamon
¼ teaspoon each ground ginger and nutmeg
6 fresh peaches, seeded, peeled and sliced
unbaked pastry for double-crust, 9-inch pie

Yields 8 servings.
Combine all ingredients *except* peaches and pastry; mix and blend. Add to peaches, tossing gently. Pour filling into pastry-lined pie plate; cover with top crust, seal edges. Bake in 400-degree oven 10 minutes, reduce heat to 375 degrees and continue baking until crust is golden and filling bubbly. Cool slightly before cutting.

Linda Susan Dudley is food editor of the San Diego Tribune.

CHILDREN'S ORCHARD & A CHILDREN'S RESALE BOUTIQUE
In Preparation For Our GRAND OPENING We Are Pleased To Offer
CA$H
HIGHEST PRICES PAID
for your children's outgrown clothing, accessories & TOYS!
Call Today For Your Appointment!
(.CON 1990 INSERT PHONE #
THE BEST RESALE SHOPS IN THE COUNTRY!
Located at Orchard Lk. Rd. and Maple (Next to Farmer Jack's)
626-0690

PAVING STONES
Installation Prices Start at $7.00 per Square Ft.
"Make Your Outdoor Space Come Alive"

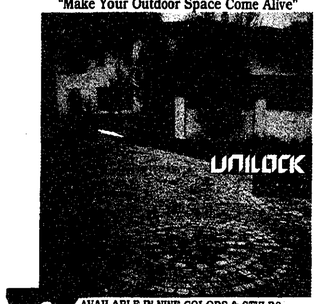

UNILOCK
AVAILABLE IN NINE COLORS & STYLES
Rollin Landscaping
20851 Robinson • Farmington Hills, MI • 474-8080

"My face was numb. It was maybe 25 degrees out, there was snow on the ground, and right in front of my apartment door was a bum wearing a Mets T-shirt freezing to death.

I stepped around him and went in. I thought, 'great, just the ending I needed to an already lousy day.' Just then, this sick feeling came over me. Forget me, what about that guy? I went to my closet and pulled out a coat I haven't worn since college. I stood there, feeling dumb. Was he going to be mad if I give him a hand-out? He's freezing to death. I opened my door and handed him the clothes. He put them on and stared at me. Then he walked away. It was weird but it was good. I'm not the Salvation Army, but giving out a coat isn't off that hard."

This is Bart Darness's real-life story. He is one of the little answers to the big problems facing every community in America. And because there are more people than problems, things will get done. All you have to do is something. Do anything. To find out how, call 1 (800) 677-5515.

POINTS OF LIGHT FOUNDATION
DO SOMETHING GOOD. FEEL SOMETHING REAL.
Ad Council

Radical rhubarb

Fruity vegetable enjoys its comeback season

By LINDA SUSAN DUDLEY
Copley News Service

Rhubarb is an old-fashioned food you may remember from your grandmother's table. Surprise: It's being discovered again.

Part of rhubarbs new appeal is to the health- and environment-conscious consumer. Rhubarb contains significant amounts of calcium, potassium and vitamins A and C. And because rhubarb has abundant natural resistance to most garden pests, it can be grown pesticide-free.

While rhubarb is an ancient plant, the cherry variety was developed by an Orange County, Calif., family named Cleugh around the turn of the century.

Once, their rhubarb covered several thousand acres of agricultural land in that county, but real estate development reduced the Cleughs' rhubarb-growing acreage to only five acres. That's when the remaining plants were bought by Mike Horwath and moved to Valley Center, Calif.

In the field, cherry rhubarb shows long, bright-red stalks crowned with dark-green leaves (the leaves are always discarded before cooking). It cooks up to a dusty pink that looks inviting in sauces, baked goods and even wine.

Although rhubarb is really a vegetable, it is traditionally prepared like a fruit, sweetened with sugar or some other sweetener to mellow its normally tangy flavor. It is most often served cold or at room temperature, but it can be served warm, too.

Most of the rhubarb found cut and frozen in plastic bags or fresh in the produce section of supermarkets is of a less colorful variety, the Victoria or Crimson.

You might call rhubarb a condiment, and it can be used in place of applesauce or chutney. Rhubarb can also be paired with other fruits, including strawberries, apples, cherries, pears and blueberries.

RHUBARB SAUCE

4 cups chopped rhubarb
¼ cup water
1 cup sugar (o; to taste)

Yields 8 servings
Cook rhubarb in water until tender. Add sugar. Stir to dissolve.
Cook until rhubarb is softened.
Rhubarb sauce can be served plain or as a topping for shortcake, ice cream or pears.

RHUBARB-RASPBERRY SAUCE

1 pound fresh rhubarb, trimmed and cut into chunks
1 package frozen raspberries
⅓ cup sugar

Yields 8 servings.
Combine ingredients and cook over very low heat, stirring often until rhubarb is tender. Do not overcook.
Use sauce either warm or chilled as a topping for waffles, pancakes, biscuits or toast. Keep it on hand in a tightly covered jar in the refrigerator.

RHUBARB STREUSEL CAKE

1½ cups all-purpose flour
¼ cup sugar
1½ teaspoons baking powder
¼ teaspoon salt
5 tablespoons butter or margarine, cut into small pieces
1 egg
⅓ cup milk
½ teaspoon vanilla
3 cups thinly sliced fresh rhubarb
3 tablespoons butter or margarine
¾ cup brown sugar, firmly packed
½ teaspoon cinnamon

Yields 9 servings.
Preheat oven to 400 F. Grease 9-inch square baking pan. In mixing bowl, combine flour, sugar, baking powder and salt. With fingertips, rub 5 tablespoons butter into dry ingredients until mixture resembles cornmeal.
In small bowl, beat egg with milk and vanilla. Stir into dry ingredients until just blended. Spread batter into pan. Scatter rhubarb over top; press in gently.
In small saucepan, over low heat, melt remaining butter. Stir in brown sugar and cinnamon. Sprinkle over rhubarb. Bake for 25 minutes, or until wooden pick inserted in center comes out clean. Cool on wire rack for 10 minutes.

RHUBARB YOGURT

1 pound rhubarb, chopped
2 tablespoons raw brown sugar
1 tablespoon grated orange rind
1 tablespoon orange juice
2 ½ cups plain yogurt

Yields 8 servings.
Blend rhubarb, sugar, orange rind and juice in saucepan and cook gently until tender. Stir in yogurt. Taste and add more sugar if necessary. Chill before serving.

RHUBARB SALAD

3 cups rhubarb, finely cut
⅔ cup sugar
Salt, to taste
½ cup water
1 (6-ounce) package strawberry gelatin
1 cup celery, finely chopped
2 ½ cups water
1 tablespoon lemon juice
½ cup chopped nuts

Yields 6 servings.
Cook together rhubarb, sugar, salt and ½ cup water until tender. Add gelatin, celery, 2 ½ cups water, lemon juice and nuts. Mix well. Chill until firm.

CUSTARD RHUBARB PIE

3 cups cut rhubarb
1 ½ cups sugar
3 tablespoons flour
1 tablespoon butter
2 eggs, well beaten
Pie crust for 2-crust pie

Line 9-inch pie pan with pastry and fill with cut rhubarb. Blend together sugar, flour and butter; add well-beaten eggs and beat mixture until smooth. Pour over rhubarb in pie pan. Cover with top crust, press down and flute the edges, cut a design or slits in crust to allow for steam to vent.

Bake in 450 F oven for 10 minutes, reduce heat to 350 F and bake for an additional 40 minutes.

Rhubarb, old-fashioned fruit (actually a vegetable, but prepared like a fruit) is enjoying new popularity

If you want to pair the tastes of rhubarb and strawberry, here's a recipe for that classic pie.

STRAWBERRY RHUBARB CUSTARD PIE

2 (8-inch) unbaked pie crusts
2 cups rhubarb cut into 1-inch pieces
2 cups fresh strawberries, cut in halves
1¼ cups sugar
3 tablespoons flour
½ teaspoon nutmeg (or more to taste)
3 tablespoons butter, melted
2 eggs, lightly beaten

Place strawberries and rhubarb on bottom crust. Mix all other ingredients well; pour over top and spread around fruit. Top with solid crust or make a lattice weave for top crust; flute edges.

Preheat oven to 400 F. Turn down to 350 F and bake pie for 35 minutes or until rhubarb is soft.

Linda Susan Dudley is food editor of the San Diego Tribune.

Lois Thieleke/Home Economist

Freezing is fine if the cook takes care

Make a friend of your freezer. A freezer can help you add variety to your meals and save time and money.

Remember, though, that a freezer does not work miracles on over-the-hill foods. Select top-quality foods to freeze.

Be wise in preparing foods for freezing. Think about how you will be cooking or serving the food later, then choose company size, family size or individual portions, whichever suits your purposes better.

For example, when freezing a couple of pounds of ground beef in one lump, allow extra thawing time if you want to make hamburgers. It's just easier to package food in convenient servings in meal-sized quantities.

Be ruthless when wrapping foods for freezing. Wrap tightly in a moisture-and-vapor-proof wrap, allowing no unnecessary air to remain.

Storage bags, plastic sandwich bags, produce bags, bread bags or plastic margarine or cottage cheese tubs do not seal well and should not be used.

Don't put a small amount of food in a large container. Extra air left in the container or package draws moisture from the food. It shortens storage life and can cause freezer burn and possible nutrient loss.

Protect the food from drying out and from possible odors coming from the freezer, causing "off" flavors in food.

Freezer-burned foods are edible, but will have an unpleasant flavor. Generally, the burned area is cut away and wasted.

The faster you can freeze the product the better. When freezing foods, place them in the coldest part of the freezer and allow for plenty of air circulation.

Also, try to avoid freezing too much food at one time. If food is frozen slowly, large ice crystals form and it is mushy when thawed.

Place containers in a single layer on a shelf. Once the food is frozen, stack containers on top of each other to save freezer space.

Some foods do not freeze well. Hard-cooked egg whites toughen when frozen, but the cooked yolks freeze reasonably well.

If pasta products are well-done before freezing, they tend to become soggy or tough when frozen. However, when they are mixed in a combination dish with some liquid, they freeze well.

Pepper, onion, cloves and synthetic vanilla can become strong and bitter when stored. Season foods lightly before freezing. If possible, add herbs and spices when you are ready to cook or serve.

Sauces frequently separate during freezing and thawing. Using homogenized milk and large amounts of fat increases the separation. Beating the sauce when thawed may make it smooth again.

Fried foods, with the exception of french-fried potatoes and onions, become soggy and tough. Pieces of potatoes in soups and stews also may become soggy or grainy, but mashed potatoes freeze very well.

Most breads, cookies, pies and other baked goods freeze well. Fruit pies and cookies can be frozen raw and baked after freezing.

For best results, freeze cakes without the icing. Frozen icing sometimes takes on a "tired" look after thawing. If freezing butter, unsalted butter stores better than salted.

Be very thoughtful about thawing frozen foods. The foods you freeze, as well as the commercially frozen foods you buy, may be thawed in the refrigerator under cold running water or during cooking.

We recommend very highly that foods be thawed in the refrigerator and definitely not on the kitchen counter.

To prevent drying and discoloration during thawing, foods should be left in their original freezer wrap except, of course, when they are to be thawed during cooking.

Use the rule "first in, first out." Rotate the food, checking out the back or bottom of the freezer to make sure you are getting the older-dated foods first. Don't collect antiques in your freezer.

Today's busy lifestyles allow limited time for preparing meals. By cooking ahead of time, you can thaw as needed and serve a nutritious meal in just minutes.

Use proper freezing techniques to ensure good taste, flavor and quality of your frozen foods.

Don't Let This Strip Your Business's Identity!

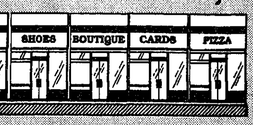

STAND OUT FROM THE CROWD...
GETTING TO KNOW YOU, the nations leading new homeowner welcoming program will help you reach a select new market BEFORE YOUR COMPETITOR does. Become a sponsor and make a lasting impression so that the newcomers in your area won't have to shop around!
GETTING-TO-KNOW-YOU WELCOMING NEWCOMERS NATIONWIDE
For sponsorship details, call 1-800-255-4859

Perkos Buster Brown
GEAR UP for School!
Summer's ending. Time to shift gears and gear up for the school year with the fashion, fit and fun of Foot Gear by Buster Brown!

SIZES B-C-D-E-ZE
8½ to 12 $37.99
12½ to 4 $39.99
Navy - Black
Homecoming
Serving your children since 1958
33426 W. 5 MILE • LIVONIA
(1 Block W. of Farmington Road)
Mon.-Sat. 10 a.m.-6 p.m.

LEARN TO SCUBA DIVE
The Great Escape of the 90's
SIGN UP NOW

STARTS	DAY	TIME	CLASS LENGTH
Sept. 23	Mon.	6-10 p.m.	6 weeks
Sept. 23	Mon. & Wed.	6-10 p.m.	3 weeks
Sept. 25	Wed.	6-10 p.m.	6 weeks

Complete Line of Diving & Snorkeling Products
• Seaquest • Dacor • Orca
• Oceanic • Mares • Viking
• U.S. Divers • Tekna • Tabata
PADI 5 STAR DIVE CENTER
DON'S DIVE SHOP
477-7333
29480 10 Mile Rd. Just West of Middlebelt

Blind Man's Bluff.

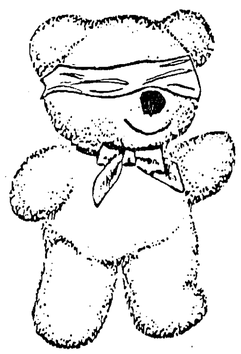

What would your children's future be like without The Bill of Rights?

Stumbling. Falling. Searching aimlessly.

Thanks to The Bill of Rights your children are not blindfolded to the world around them. They can experience life. Without restriction.

Their lives are too important to be left to hit and miss.

Don't let your children grow up in the dark. Help them realize the significance of the personal freedoms we take for granted every day.

We the People
Tell your children about The Bill of Rights. Their future is too important to play games with.

Sasha was expecting to go to the prom.

Now she's just expecting.

We'd like to talk to you about a growing problem. Teen pregnancy. Last year, over one million teenage girls became pregnant and this year over one million more will join the ranks.

Like Sasha, many young girls are confused about what it means to take on the responsibility of a child. Barely out of childhood themselves, these girls may have an idyllic picture of motherhood. But unfortunately, reality paints a harsher picture.

What they are more likely to face are unhappy marriages, abandonment, low income employment and probable welfare.

If you're a parent, take the time to talk to your daughters and sons about sex and love. Find out what they feel. What they know. What they don't know. Because what they don't know can hurt them.

Education is our best protection.

SPONSOR

MONDAY Green sheet

Phone Numbers:

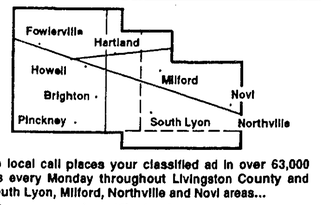

One local call places your classified ad in over 63,000 homes every Monday throughout Livingston County and the South Lyon, Milford, Northville and Novi areas...

To place your classified ad:

Brighton, Pinckney, or Hartland . . . . . (313) 227-4436
Howell/Fowlerville . . . . . (517) 548-2570
South Lyon area . . . . . (313) 437-4133
Milford area . . . . . (313) 685-8705
Northville/Novi . . . . . (313) 348-3022
24 Hour Fax . . . . . (313) 437-9460

To place your circular or display ad:

Livingston County . . . . . (517) 548-2000
South Lyon area . . . . . (313) 437-2011
Milford area . . . . . (313) 685-1507
Northville/Novi area . . . . . (313) 349-1700

For delivery service, call:

Brighton, Pinckney or Hartland . . . . . (313) 227-4442
Howell/Fowlerville . . . . . (517) 546-4809
South Lyon area . . . . . (313) 349-3627
Milford area . . . . . (313) 685-7546
Northville/Novi area . . . . . (313) 349-3627

Place classified ads: Monday 8 a.m. to 5 p.m.
Tuesday - Friday 8:30 a.m. to 5 p.m.
Deadlines: Friday 3:30 p.m. for Monday Green Sheet

Index:

Personal

Free 001
Happy Ads 002
Political Notices 009
Special Notices 010
Bingo 011
Car Pools 012
Card of Thanks 013
In Memoriam 014
Lost 015
Found 016

Real Estate For Sale

Outstate (Homes for Sale) 020
Lakefront Homes 022
Duplex 023
Condominium 024
Mobile Homes 025
Horse Farms 026
Farm Acreage 027
Homes Under Construction 028
Lake Property 029
Northern Property 030
Vacant Property 031
Out of State Property 032
Industrial, Commercial 033
Income Property 034
Real Estate Wanted 035
Cemetery Lots 036
Time Share 037
Mortgages/Loans 038
Open House 039

Homes For Sale

Ann Arbor 040
Brighton 041
Byron 042
Cohoctah 044
Dexter/Chelsea 045
Fenton 046
Fowlerville 048
Hamburg 049
Hartland 050
Highland 052
Howell 053
Linden 054
Milford 056
New Hudson 057
Northville 058
Novi 060
Oak Grove 061
Pinckney 062
Plymouth 064
South Lyon 065
Stockbridge/Unadilla/Gregory 066
Union Lake/White Lake 068
Webberville 069
Whitmore Lake 070
Whitmore/Walled Lake 072
Genesee County 073
Ingham County 074
Livingston County 076
Oakland County 077
Shiawassee County 078
Washtenaw County 079
Wayne County 080

Real Estate For Rent

Homes 081
Lakefront Homes 082
Apartment 083
Duplex 084
Room 085
Foster Care 086
Condominium, Townhouse 087
Mobile Homes 088
Mobile Home Site 089
Living Quarters to Share 090
Industrial, Commercial 091
Buildings & Halls 092
Office Space 093
Vacation Rentals 094
Land 095
Storage Space 096
Wanted to Rent 097
Time Share 098

General

Antiques 101
Auctions 102
Garage, Moving, Rummage Sales 103
Household Goods 104
Clothing 105
Musical Instruments 106
Miscellaneous 107
Miscellaneous Wanted 108
Computers 109
Sporting Goods 110
Farm Products 111
U-Pick 112
Electronics 113
Trade or Sell 114
Christmas Trees 115
Wood Stoves 116
Firewood 117
Building Material 118
Lawn, Garden, Snow Equipment 119
Lawn and Garden Material 120
Farm Equipment 121
Business/Office Equipment 122
Commercial/Industrial Equipment 123

Animals

Household Pets 151
Horses & Equipment 152
Farm Animals 153
Pet Supplies 154
Animal Services 155

Recruitment

Day Care/Babysitting 161
Dental 165
Medical 166
Elderly Care & Assistance 162
Nursing Homes 163
Food/Beverage 164
Office/Clerical 168
Help Wanted Part-time 169
Help Wanted General 170
Help Wanted Sales 171
Education/Instruction 173
Situations Wanted 180
Business & Professional Services 185
Accepting Bids 186
Business Opportunities 187

Automotive

Motorcycle 201
Snowmobiles 205
Boats & Equipment 210
Campers, Trailers & Equipment 215
Auto Parts & Services 220
Truck Parts & Services 221
Autos Wanted 225
Construction, Heavy Equipment 228
Trucks 230
4 Wheel Drive 233
Mini Vans 234
Vans 235
Recreational Vehicles 238
Classic Cars 239
Autos Over $1,000 240
Autos Under $1,000 241

Rates:

3 Lines $6.49
Each additional line $1.44

"Charge it on VISA or Mastercard
Contract Rates available for display ads only. Contact your area display Advertising Representative, see above phone numbers.
The following ads must be prepaid: Garage Sale, Lost, Wanted to Rent, Situations Wanted, Buyers Directory and Business and Professional Services.
Please read your advertisement the first time it appears in the Monday Green Sheet and report any errors immediately. HomeTown Newspapers will not issue credit for errors in ads after the first incorrect insertion.

Policies:

POLICY STATEMENT: All advertising published in HomeTown Newspapers is subject to the conditions stated in the applicable rate card, copies of which are available from the advertising department, HomeTown Newspapers, 323 E. Grand River, Howell, Michigan 48843 (517) 548-2000. HomeTown Newspapers reserve the right not to accept an advertiser's order. HomeTown Newspapers adtakers have no authority to bind this newspaper and only publication of an advertisement shall consutite final acceptance of the advertiser's order. When more than one insertion of the same advertisement is ordered, no credit will be given unless notice of typographical or other errors is given in time for correction before the second insertion. Not responsible for omissions.

Publisher's Notice: All real estate advertising in this newspaper is subject to the Federal Fair Housing Act of 1968 which makes it illegal to advertise "any preference, limitation, or descriminitation."

This newspaper will not knowingly accept any advertising for real estate which is in violation of the law. Our readers are hereby informed that all dwellings advertised in this newspaper are available on an equal housing opportunity basis. (FR Doc. 724983 Files 3-31-72, 8:45 a.m.)

009 Entertainment

JAMS DJ SERVICE. "The Life of Your Party". (313)437-5068.

SOUNDMASTERS DJ'S. Evenings. Ken (313)437-5211. Bill (313)449-4049.

010 Special Notices

ATTENTION crafters. 8th Annual Arts & Crafts Fair. November 2. Crafters needed. (313)347-4754.

CLASSES - enroll today for quilting, craft, and sewing classes. Limited seating available. Must pre-register. For details contact The Stitchery, 1129 E. Grand River Ave., Howell. (517)548-1731.

LABOR DAY
EARLY DEADLINES

Monday Buyers Directory; Pinckney, Hartland, Fowlerville, Shopping Guides; Pinckney, Hartland, Fowlerville Buyers Directory; and Wednesday Buyers Directory deadlines will be August 29th at 3:30pm.

Monday Green Sheet and Wednesday Green Sheet deadline will be August 30th at 3:30pm.

NOW OPEN TO THE PUBLIC! Mott Media Outlet is offering fine Christian books, videos, and tapes for the church or home library. Selections for children and adults all at large discounts. Open Tuesdays and Thursdays 8 - 5. Stop in and Browse. (313)685-8773.

PEABODY Orchards Farm Market is now open. We have peaches, pears and early apples. For more information call (313)629-5416.

VIC Tanny President's Membership, expires Dec., 1993. Renewable at $5 per mo. thereafter. Best offer. (313)347-3111 before 10pm, leave message.

VOLUNTEERS wanted. MADD needs your help for office work, Mission Fest and other projects. Will train. For info call (313)227-9165.

WALDENWOODS Resort Membership, 15 yrs., $2,975. (313)632-6249 after 9pm.

WALDENWOODS resort membership. Expiring May, 1999. $1,600 value, sacrificing for $1,200 or best offer. (517)546-2612.

015 Lost

FEMALE. Beagle mixed. Tan w/white, 25 lb. 8/13, South Lyon area. Needs medication. (313)437-6513.

GREY & Tan female cat. White paws, chest & tail tip. Rickett & Lee Road area. Brighton. (313)227-3713.

WHITE Peek-a-poo, female, spayed, 8/4, Whitmore Lake. (313)449-4647.

United Way

020 Outstate

LABOR DAY
EARLY DEADLINES

Monday Buyers Directory; Pinckney, Hartland, Fowlerville, Shopping Guides; Pinckney, Hartland, Fowlerville Buyers Directory; and Wednesday Buyers Directory deadlines will be August 30th at 3:30pm.

Monday Green Sheet and Wednesday Green Sheet deadline will be August 30th at 3:30pm.

022 Lakefront Houses

BRIGHTON, 80ft. of water frontage on Clark Lake. 1750sq.ft., 5 br, large enclosed porch, fieldstone fireplace, too many features to list. (313)227-1626. No agents.

BRIGHTON, Cottage on 3 wooded lots with access in front to private ski sports lake. $60,000 by owner. (313)629-6762, (313)227-5410.

PINCKNEY, Portage Lake. 100 ft. frontage, steel seawall. Brick ranch, 2,100sq.ft., 8 rooms, 3 baths, 2 fireplaces, enclosed porch, covered stone terrace, $355,000. (313)426-4281.

WHITE LAKE. 3 br. home with panoramic view of Lake Ona. In White Lake Twp. This 2040sq.ft. home offers large sandy beach, deck, walk-out basement w/wet bar, central air, sprinklers, 2½ baths, ceramic, wood & newly carpeted floors & lots more, beautifully decorated, south of M-59 2 miles east of Duck Lake Rd. off Cooley. $165,000. 2947 Ripple Way. (313)685-8588.

024 Condominiums

BRIGHTON, Hidden Harbour. By owner. First floor, 1 br., $35,000. (313)231-3528.

BRIGHTON, Hidden Harbour. By owner. First floor, 2 br., $39,000. (313)231-3528.

BRIGHTON. By owner, Hidden Harbor, 2 bedrooms, with carport. Needs work, but a bargain at $34,000. (313)229-4951 evenings.

BRIGHTON, ATTENTION INVESTORS: Nice 2 br., all appliances, must sell, sacrifice at $35,000. (313)229-2006.

MILFORD, Summit Ridge Condo. 3 br., 2 baths, beautiful ranch, $172,900. (313)685-9716.

NEW Hudson, Lake Angela lakefront, 2nd level, adult community condo co-op. 2 bedrooms, 1½ baths, basement. $50,000 firm. (313)671-3745.

025 Mobile Homes

12x60 MARLETTE. Good condition. $2,500. Must be moved. (517)548-6573.

BEST BUY
1987 Commodor, 14x70, 3 br., 2 bath, vinyl siding, shingled roof, appliances, mortgage with no down. You move to your lot. Call (313)665-6659, days, Tues.-Sat. Evenings, (313)231-2785. Only $18,000. Payments only $230 per month.

FOWLERVILLE, 1973 Indy, 14x68, 2 br, $8000. (219)258-5838, after 6pm.

BRIGHTON/NOVI. Kensington Place. 4 mo. FREE lot rent on 3 br., appliances included, central air, $11,900. Others from $10,000. Financing arranged. Quality Homes. (313)437-2039.

FOWLERVILLE. Cedar River Estates. Fairmount 1988, 14x72, 2 br, 2 bath, jacuzzi, clean home, quiet park, $22,000. Park Associates Mobile Home Sales. (313)227-2063.

FOWLERVILLE. Grandshire Estates. Fleetwood 1989, 14x72, 3 br, 2 bath, lovely home, special features, $23,500. Park Associates Mobile Home Sales. (313)227-2063.

FOWLERVILLE. Grandshire Estates. Fleetwood 1988, 24x54, beautiful home, 3 br, 2 full baths, walk-in closets, front and back decks, all kitchen appliances, living room and family room, 8x10 wood shed, charming lot. $46,000. Park Associates Mobile Home Sales. (313)227-2063.

FOWLERVILLE. Lovely location in Grandshire Estates Mobile Home Community. Hurry for the last double section site. Beautiful double section home starting at $30,900 including central air, many other fine features. Call Community at (517)223-3663.

FREE lot rent. Order your new 1992 3 br, 2 bath double with a monthly payment of $256.02. Based on $2802 down for 240 mo. at 10% % apr. Paramount Homes. (313)486-0874.

HAMBURG Hills. Large, 1354sq.ft., double wide, 3 br, 2 baths, large kitchen, family and living room. Large deck and fenced play area. Remodeled inside and out. Appraised at $27,500. A must see. (313)231-2064.

HIGHLAND Greens Estates, 1986 Springbrook, 14x70, 2 br, 2 bath, 3 ceiling fans, new wood shed, new carpet & tile, must see, $19,500. (313)887-9351.

HOWELL. 1976 mobile with shed, home excellent condition, $8900 or best. (517)546-4520 ext. 482, days. (517)548-1382.

HOWELL. Chateau, double wide, 3 bedrooms, 2 baths, central air, $18,500. Evenings (517)546-4986.

MILFORD. 1979 Sylvan, 14x65, 2 br, all new inside, on extra large lot, very nice home, $8,500. (313)684-6060 after 5 p.m.

MILFORD. Schultz, 1987, 14x72, appliances, near 2 beaches. Little Valley Homes (313)684-2131.

NORTHVILLE. 1967 Champion, 2 bedrooms, 3 tier deck, attached wood shed, big corner lot. Country Estates. $14,500/best. (313)437-5365.

NOVI. 14x70 Centurion, 3 br., 2 bath, new water heater and central air, $17,500. Paramount Homes. (313)486-0874.

NOVI. 24x60 double, central air, Florida room, on corner lot, 927,900. Paramount Homes. (313)486-0874.

NOVI. Attractive home in a well-maintained park. 1978 Liberty 14x60. Low down payment & financing available with easy terms. Call Mr. Miles, (1800)837-0370.

NOVI. Double wide home in Novi Meadows, 3 br., 2 bath, central air, fireplace and appliances. Other pre-owned homes available. Quality Homes, (313)344-1988.

SOUTH LYON. 1973 Oakbrook 2 br., 1 bath, 12x55 w/6x20 expando, central air, shed, driveway. $12,900, best. (313)437-1832.

WHITMORE LAKE. Are you looking for a reasonably priced mobile home? Holly homes at Northfield Estates has homes starting as low as $20,500. Call (313)449-8555 or (313)449-2626.

NOVI Meadows MHP - Wonderful mobile home with neutral colors, cathedral ceilings, island stove, and built-in dishwasher. 1985 Champion 14x70. Price reduced to $16,485 - accepting offer. Low down payment and financing available with easy terms. Please call: Mr. Miles (1800)937-0370.

PINCKNEY. 14x70 on approximately ½ acre. 2 br., central air, deck, outbuilding. All appliances stay including washer & dryer. Call after 5pm, (313)231-2363.

SOUTH LYON. 1984 Venture 14x65. Appliances, deck. South Lyon Schools. Only $14,900. Little Valley Homes (313)684-2131.

028 Homes Under Construction

LYON Township, several newly constructed quality homes near completion for immediate occupancy. Varying in design, size and features. Energy efficient, priced to sell, from $115,000. Willacker Homes Inc. (313)437-0097.

029 Lake Property

FENTON/LINDEN area. Lobdell Lake Estates, 20 wooded lots, almost ½ acre each. Lots have access for boat docking privilege. Black top county road with curves. Street lights, gas & electric. (313)735-7617.

LAKE Michigan, UP, 266ft. on beautiful sand beach 90 miles west of bridge. $30,000, terms. (313)229-2813.

030 Northern Property

ANTRIM County. 5 acres, high rolling hardwoods in the heart of the Jordon Valley, near Jordon River/state land. Paved road, electric. $3995. $200 down. $75/mo. 11% interest. Bisht Realty Inc., (616)587-9129. Evenings. (616)331-6788.

CRAWFORD County/Lovells Township. 10 acres, 500ft. on Middle Bear Big Creek. Boarders state land. 8x32 RV trailer with attached screened porch 10x20. Well, septic and electricity. $18,000 cash, $20,000 land contract. (313)231-1091

EVART. 40 wooded acres, good for hunting. $17,500 or best offer. (313)449-5172 after 6pm.

GRAYLING, Knaff Lake area. 10 acres, wooded, rolling. $8,995, terms. (313)229-2813.

WEST Grand Traverse Bay view home. 9 miles N. of Traverse City, 5 miles S. of Suttons Bay. 2908sq.ft., contemporary home, 4 br., 2 1/2 baths, includes 7 acres with small horse barn. $195,000. No agents. (616)271-6067.

031 Vacant Property

ACREAGE needed, any size. Prefer Livingston County. (313)229-1790.

BRIGHTON. Nice lot on Forest Dr. in Bitten Lake estates, priced for quick sale, $17,500. (313)685-2718.

BRIGHTON, best buy. 2 acres, treed, prime sub, area of $200,000 homes. $35,000. (313)229-5815.

BRIGHTON/Howell. 10 acre parcels, perked & surveyed, ready to build on, by owner. (313)229-8467.

BRIGHTON. 1 acre in Pleasant Valley Sub, wooded/close to I-96 & U-23. $28,500. (517)546-7132.

FOWLERVILLE. 4 acres, perced, in sub. $22,000. $3000 down, $150 monthly. (313)229-1790.

HARTLAND. 10 plus acres, hardwoods, deer, ravine, beautiful. Perfect/ready to build your dream home. (313)363-1613.

HOWELL. 1¼ acre walk-out site, 3¼ miles off I-96. Perced and surveyed. Reduced to $19,000 w/$3,800 down, $200 mo. (313)229-1790.

HOWELL. 17 Acres, perked & surveyed, 3¼ miles from I-96. $42,000 with $6,000 down at 9%, $340 a mo. (313)229-1790.

HOWELL. 1 acre. Sewered on Golf Club Road, North of Grand River. ½ mile to Howell. 3 miles to Ex-way and Wal-Mart. $50,000. $10,000 down, $400 monthly, at 9% (313)229-1790.

IOSCO TWP. 20 ACRE & two 10's, rolling & partially wooded w/surveys & perk tests. 30 minutes from Ann Arbor. From $22,000 w/land contract available. Oyrowski & Assoc., Inc. (313)991-0600.

LYON Township. Beautifully wooded 12.23 acre parcel, with a pond. Electric & well installed, perked, splittable soon. Land Contract terms available. $94,000. (313)437-0097.

MILFORD PRIME LOCATION. 2 three acre parcels near Milford Proving Grounds. Ready to build. Priced to sell at $39,900 each. Jackson Real Estate, (313)674-1120.

MILFORD Village. 3 ½ acre wooded lots. (313)685-2934.

034 Income Property

DOWNTOWN BRIGHTON

The Main St. Emporium. Annual gross income of $50,000+, building appraised at $380,000 in 1986, asking $300,000. (313)229-5307.

HOWELL. 2 Attractive duplexes near hospital w/4 units. Each containing 2 br., 1½ baths, full bsmt. & garage. 1 or both, no Land Contract. (313)231-2326 eves.

SOUTH LYON - 4 unit rental in town. (313)551-7707.

039 Open House

SUNDAY, August 25, 1-4pm. LET'S RELAX BY MY POOL! 3 br. brick front ranch boasts gorgeous 16x32 inground pool w/lots of deck & fort for kids located in great neighborhood! Cozy fireplace in living room, 2 full baths, 2 car heated garage + extras. Walled Lake Schools. Fast possession. $120,000. Take Commerce Rd. S. on Newton (right), take Newton Rd. following signs approx. 1½ miles to 9450 Newton Place Rd. England Real Estate, (313)632-7427.

SUNDAY, August 25, 1-4pm. SPACIOUS! Over 3000sq.ft. in this quad level. 4 br., 2 full baths, 2 fireplaces, well landscaped yard, 2 car garage, loads of storage & very desirable location. Walled Lake Schools. Take US-23 N. to White Lake Rd. exit, go east on White Lake Rd. to N. Lakeland Springs Dr., turn left, follow signs to 12259 Overlook. England Real Estate, (313)632-7427.

DO YOUR PART. DRIVE SMART.
The United States Department of Energy

041 Brighton

BRIGHTON area, 3 br ranch, 1½ baths, walk-out basement, 1400sq.ft. large deck, pool, located on 3 acres. (313)227-6055.

BRIGHTON - Water lover's dream. 3 br, 2 bath. Lakefront. Finished walkout basement. 2 car garage. Fireplace. Much more. Hurry! Great buy. $139,900. HAWT, Realtors. (313)553-7170.

TRI-LEVEL 1623sq.ft., 3 br., 1½ bath, all new central air and heat, etc. etc., attached 2½ car garage, heated 35x42 hanger w/electric bifold door, above ground pool w/deck on Brighton airport. $185,000. (313)229-1869.

042 Byron

10 ACRES mostly wooded, executive ranch over 2000sq.ft. 4 br, 3 baths, 1st floor laundry, Gulf fireplace, formal dining, living room & family room, 2½ car garage, pole barn, $116,000. Mc Guire Realty (313)266-5530 days or (517)271-8426 eves. Barb.

15 MINUTES north of Howell, 10 acres, 3 br brick and aluminum ranch, full basement, 2½ car garage, 36x60 barn, water, electric stalls and pasture. Make offer. Owner must sell due to illness. Additional land available. Mc Guire Realty (313)266-5530 days or (517)634-5259 eves. Mc Guire.

HOWELL - 15 minutes north of. Custom built brick aluminum, 3-br., 1.5 baths, ranch. Attached 2½ car garage, hot water heat, 36x60 pole barn with water, electric box stalls. Fenced pastures, corral, wind breaks. 10 acres on paved road. $123,500, adjacent land available, McGuire Realty (313)266-5530. Evenings McGuire (517)634-5259.

LIVINGSTON County, 2 car, garage ranch deck over looking 1-acre pond, all on 5 acres, priced right, $97,500, MC Guire Realty, (313)266-5530 days or (517)634-5259, Mc Guire.

WOODED rolling lake property, approximately 100ft. frontage on Murray Lake. 1 br home on hill great view of lake, located off road, quiet and secluded, $64,900. MC Guire Realty, (313)266-5530 days or (517)634-9977 eves., Kathy.

046 Fenton

HISTORIC Fenton is the setting of our Victorian home. It is located on the park in an area of fine old homes. Stores, library and schools are within walking distance. 2,800sq.ft. allows room for everything, even private quarters for mother. A 16x32 heated inground pool provides added comfort. Our price has been priced below appraisal to just $120,000 and is ready for immediate occupancy. (313)629-1791.

048 Fowlerville

BAY owner. Good home, good location, good price. 2-3 br, in town. Move-in condition. You'll can't go wrong. $56,600. Buyers only. (313)887-6381.

049 Hamburg

BY owner. Ranch style home. 3 br, 2 full baths, fireplace, indoor spa, solar heat, new windows. Hamburg Lake privileges. $115,000. (313)231-3439.

053 Howell

3 BR., 1¼ baths, woodburner with gas furnace, fenced yard, corner lot near downtown. $68,500 Contract possible. Days, (517)223-3779. Evenings, (517)546-6254.

BRAND new, Cozy 1243 sq.ft. ranch with walk-out. 3 bedrooms, 2 baths, 1¼ acres. Exterior maintenance free. Black top road. $99,900. (517)546-4308

054 Linden

BEAUTIFUL quality built immaculate all brick ranch on a 1.4 acre treed lot. 2 fireplaces, full basement, first floor laundry. Call Maggie. Red Carpet Kern Action Group. (313)629-2211.

057 New Hudson

3 BR. ranch, full basement, attached garage, extra lot, $69,900. (313)229-7292.

060 Novi

4 BR. Colonial, 2½ baths, new carpet, new furnace, new cedar deck. Great family home & area. $143,500. By owner. (313)349-6431.

EXEC. Contemporary home in exclusive Novi sub. For sale by owner. 2400sq.ft., 4 br., 2 1/2 baths, 2 1/2 car garage, air, professionally landscaped, interior neutral, freshly painted, former model home with many upgrades. $192,900. (313)348-6069.

062 Pinckney

NEW 2 br. home, lake privileges, on chain of lakes. 11564 Chimney Dr., off Patterson Lake Dr. (313)498-2103 after 6pm.

065 South Lyon

THIS one won't last long. 2 br. starter home in city with finished partial basement, fenced yard, and fireplace. $69,000. (313)437-2736.

069 Webberville

COZY 3 br. stone house. $49,000. (517)521-4198 evenings.

081 Homes For Rent

BRIGHTON city. 3 Br., 2 bath, garage, family room, walk to parks & shopping. Lease, $900 a mo. (313)227-2701.

BRIGHTON. Furnished, on lake. Fall & winter rental only. $650. Security deposit required. (313)661-1368.

BRIGHTON. Immaculate 3 br ranch, family room, basement, garage, appliances, $850 monthly. (517)536-8659.

BRIGHTON. 2 br, 1½ bath, newly redecorated, stove and refrigerator, full basement, with laundry, fenced yard, $700 monthly, plus security and utilities. No pets. (313)229-5837 or (313)229-5991 after 5pm.

BRIGHTON. 3 br., washer/dryer, 1 year lease, first, last and security. References. $550/mo. No pets. (313)229-9844.

FENTON. 3 bedroom country home on 10 acres. 1900 sq.ft. with fireplace, air, attached garage. Fenton schools. $1000 monthly plus deposit. No pets. Call and leave message, (313)750-5397.

FOWLERVILLE. Open house, Fri.,Aug. 23, 9am-7pm. Spacious 3 or 4 br. home, large yard w/garage & barn. $630 per mo., 9200 W. Grand River.

FOWLERVILLE. Open house, Fri., Aug. 23, 9am to 7pm. Cute 2 br. house, newly painted inside and out, very low heat bill, 2 acres w/barn included. $550 per month. 9345 West Grand River.

HAMBURG. 2 br. home, 1 car garage, lake & river access. $550 mo., $750 security deposit. No pets. After 6pm, (313)231-2442.

HAMBURG. 3 br. home, lake & river access. $600 per mo., $900 security deposit. No pets. After 6pm, (313)231-2442.

HOWELL. Downtown, 1 large bedroom, newly decorated. $310. (313)632-5999 leave message.

HOWELL. Small 1 br., ideal for 1 person, $400 monthly plus utilities and security deposit. (517)548-1474.

NEW HUDSON. 3 br., 2 car garage, basement, short term ok, $675 a mo. (313)229-7292.

PINCKNEY, Cordley Lake area. Furnished 4 br, $550 per mo. plus utilities & deposit. (313)878-3515.

PINCKNEY/Gregory area. Farmhouse. $550 monthly. Available September 1. (313)878-6848.

PINCKNEY. 2 br., with garage, Portage Lake access, $600 per mo. (313)543-4769.

SOUTH LYON. 2 bedroom, basement, garage, garage, $650. (313)632-5999.

082 Lakefront Homes For Rent

BRIGHTON. 3 br., 2½ car garage, fenced yard, pets welcome, $1,000 a mo. (313)229-4980.

FENTON, Lake Shannon. 2,400 sq.ft. colonial, 4 br. 2½ baths, $1,000 monthly. (313)634-2520.

PINCKNEY, Patterson Lake. Sept. 1 thru May 31. 1 bedroom, nice, semi-furnished house. $390 plus utilities. Non-smokers. (313)663-7490 eves.

PINCKNEY/BRIGHTON. 2 br. lakefront cottage, beginning in September, ending first week of June. (313)449-5253 Maria.

083 Apartments For Rent

BRIGHTON. 1 room efficiency, ideal for single, downtown location, all utilities included, $290-$320. (313)227-0940.

BRIGHTON, 1 br, apts. starting at $415 mo., security deposit required, no pets. (313)229-4678.

BRIGHTON. Exclusive area, 900sq.ft., $500 includes utilities & cable. Ideal for single. (313)227-7020.

BRIGHTON. 2 br. $497 monthly. 10612 E. Grand River. (313)229-9041.

BRIGHTON, on Crooked Lake. Ideal for single occupancy, 1 br. No pets. $325 per month, plus security. (313)227-4739.

FOWLERVILLE. Clean 2 br apt close to I-96. Open Saturday 10am to Noon. By appointment only. $435 per month plus security deposit. (313)420-3311.

FOWLERVILLE

LOOK NO FURTHER!
We offer everything you need for todays life style. Each spacious 2 br. apartment has a microwave, dishwasher, air, usable patio or balcony, security entries and so much more. Stop by and see us now. Metropolitan Management LTD.

(517)223-7445
(313)454-3610

HOWELL downtown, 1 bedroom, 1 person. $500 includes utilities. Available September 1. (517)546-8883.

HOWELL. Furnished short term apts. including washer/dryer & garage. 1 month or more. Burwick Farms. (517)548-5755.

LINDEN. Argentine Rd. Large 2 br. Pinehurst Apts. (313)735-7103.

PINCKNEY Apartments. Newly redecorated. 1 br., central air. Quiet area. No pets. $495. (313)878-2258.

PINCKNEY, 2 br., attached garage, washer & dryer, $550 per mo. (313)878-3167.

SOUTH LYON. 1 br., upstairs unit. No pets. 1 month security deposit required, no exceptions. $350 mo. (313)684-0404.

084 Duplexes For Rent

HOWELL. 2 br., in town, w/garage, $525. (517)546-5694.

NEW HUDSON. Partially furnished. 2 baths, 2 br., cable, on a lease (no mobiles), small storage area, mature, non-smokers desired, references required, rent by the month with security deposit, $750 a mo. plus utilities, available Sept. 3. Call and leave message Aug. 18, 25, 26. (313)486-4265.

SOUTH LYON. Upper flat, 2 br., available Sept., $450 plus utilities. (313)737-0707.

085 Rooms For Rent

NEW HUDSON. Full use of house. Male/female, 35 yrs & up preferred, $60 a week, (313)486-0408.

USE of all house. Utilities included. By appointment only. (313)229-8867.

087 Condominiums, Townhouses For Rent

BRIGHTON. 2 br. condo, near Brighton Mall, central air, stove, refrigerator, $525 monthly. (313)563-2886, 8am to 6pm. (313)274-0602, after 7pm.

BRIGHTON. 2 br., 1½ bath, in town, no pets, central air, stove, fridge, nice area. $650 per mo. (313)227-5267.

SOUTH LYON. By owner, 2 br, 2 full baths, central air, fully carpeted, $65,900. (313)885-6705.

088 Mobile Homes For Rent

PINCKNEY. 3 br., 1½ bath, new appliances, washer/dryer hookup, includes 1 acre lot wished for pole. $500/mo. plus security. (313)878-3345.

089 Mobile Home Sites For Rent

NOVI. Old Dutch Farms manufactured housing community. Off street parking, Club house, playground, RV storage, and more. Home sites available. Ask about our rent specials. (313)349-3949!

090 Living Quarters To Share

BRIGHTON single male wants to share 2 br. apt. w/responsible male adult. Work, (313)227-2757, ext. 141.

HOWELL. Full house privileges, including washer/dryer. $250 per month. (517)546-8709.

HOWELL. House to share, downtown, close to everything. $350 monthly. All utilities included. (517)546-4904.

HOWELL. I own my home w/large country yard & need a single female roommate, non-smoker preferred. $400 mo., references. (517)546-8631.

HOWELL. Single mother of 1 needs person to share expenses, no kids, full privileges, storage space available, $300mo. (517)548-9229 leave message.

LYON TWSP. Neat, clean, mature person to share 3 br. home, have own bedroom. Prefer over 35 yrs. or older. $300 mo., laundry privileges. Before 10am, after 6pm., (313)486-2698.

091 Industrial, Commercial For Rent

BRIGHTON. 5500 sq. ft. New building, 16 ft. clear truck dock. Good access to I-96 and US 23. (313)227-7011.

HOWELL 1800 Sq.Ft. store front on Grand river. Central air, $600 monthly. Howell Discount Appliance, (517)548-1312.

HARTLAND. 1600sq.ft. light industrial. (313)632-5400.

HOWELL West Grand River location, 2500 sq.ft. overhead doors, zoned commercial, available immediately. $1200 per month, call (517)546-0227.

093 Office Space For Rent

Announcing International Business Centers

Any size office, any length term from 150sq.ft. with shared secretarial services or conventional space. Prime locations in Novi, Brighton and Canton. Call IBC at (313)344-9500.

BRIGHTON. Prime office space. (313)229-5550.

BRIGHTON. Downtown, Grand River frontage. 2 units, separate or together. Ideal for insurance or other service business. Newly remodeled. Call Dave (313)227-4443.

BRIGHTON. UP to 825sq.ft. D&N Bank building. 9880 E. Grand River near M-23. (313)274-3765.

HOWELL downtown. Retail 800sq.ft. Good parking 900sq. plus security. (517)548-9307.

094 Vacation Rentals

ORLANDO Florida Condos. Within 10 minutes of Disney, Epcot, Universal Studios. Furnished, from $525 weekly. (313)474-5150 (313)478-9713.

101 Antiques

ANN ARBOR Antiques Market, The Brusher Show. Sunday, September 15. 5055 Ann Arbor Saline Rd., Exit I-94 ann Arbor. 350 dealers in quality antiques and select collectibles, all items guaranteed as represented and under cover. 5am-4pm. Admission $3. Thrill Sundays, 23rd season. The Original!!!

103 Garage, Moving, Rummage Sales

ALL GARAGE, RUMMAGE & MOVING SALES PLACED UNDER THIS COLUMN MUST START WITH THE CITY WHERE THE SALE IS TO BE HELD.

BRIGHTON. August 23,24, 9-4pm. Harvest Hills, Spencer to Culver to 4786 Canyon Oaks. Furniture, books, much more.

BRIGHTON. Aug. 22, 23, 9am-3pm. Beautiful crib & dresser/changing table. French clown comforter, crib sheets, bumper pad, dust ruffle, & diaper stacker set. Baby clothes, girl's sizes 0 to 3T & women's designer clothes size 8, down comforter, oak sleeping post set, silk plants & Christmas Around the World display & new catalogs plus much more. 5440 W. Brandford Circle, 2nd street off Culver Rd., just W. of Pleasant Valley.

BRIGHTON. 10811 Essex. Hyne and Raleigh. Stereo, 10 speed, dining set, computer desk, microwave table, and much more. Aug. 23,24, 9-5.

BRIGHTON. 3 family sale. Sat., Aug. 24, 9-4. 5429 Kenicott Trail, between Spencer & Culver, E. of old US-23.

BRIGHTON. THE BIG ONE. shopaholics overstock. Snow blower, golf bag, Marantz stereo, school clothes, Pfaltzgraff, LIZ, crib, girls bike, toys, etc. on Thurs. & Fri., Aug. 22, 23, 8:30am-4pm. 4781 Canyon Oaks Dr., off Culver near Spencer.

BRIGHTON. 660 Flint Rd., near Ore Creek Apts. Fri., Aug. 23, 10-4.

BRIGHTON. 14 family yard sale. 7315 Mc Clements Rd., between Hacker and Kellogg. Aug. 19-23, 9am to 5pm. Closed if rain.

BRIGHTON TWP. 1476 Raleigh Dr. off Hyne Rd. 1 mile east of Old US-23. Aug. 21,22. 8am to 7pm. Clothes, books, freezer and refrigerator, bikes, miscellaneous household items, rowing and exercise bike, fabrics.

BRIGHTON. Moving/Garage Sale. 8/20-8/22, 10am-6pm. 5067 Old Hickory. Furniture, appliances, clothing, misc.

FOWLERVILLE. Big moving/barn sale. Washer, dryer, electric stove, side by side refrigerator w/water & ice dispenser, exercise equipment, smoker, clothes, 12x32 cyclone fencing w/gate, Ryder mower, old radios & trunks, misc. furniture, basketball pole w/hoop, horse cart, adding machines, and much more. 7530 Sober Rd., 9 miles N. of town, between Owosso & Fowlerville Rds. Aug. 24, 9-4. Aug. 25, 9-3.

FOWLERVILLE. Apartment complex yard sale. Aug 23, 24, 25. 9am-5pm. Rolling Meadows Apartments, 360 N Ann.

FREE
GARAGE SALE
KITS

ASK ABOUT YOURS WHEN YOU PLACE YOUR GARAGE SALE AD IN THE GREEN SHEET. THESE KITS CAN BE OBTAINED AT YOUR LOCAL NEWSPAPER OFFICE.

HARTLAND. Misc. items. Aug. 22, 23, 10-4. 2914 Killarney Park, off Hartland Rd.

HARTLAND. 3 Family. Anything

165 Dental

DENTAL assistant. Experience preferred. Excellent salary & benefits. Call Mary (313)878-5292.

DENTAL Assistant. Experienced, energetic, team player for busy Hartland practice. (313)632-6770.

DENTAL assistant, full time for fast paced Brighton dental speciality office, experienced preferred but willing to train right individual, benefits commsurate with experience. (313)261-7802.

DENTAL assistant orthodontic office, chairside & laboratory work. Call (313)227-8600.

DENTAL Hygienist needed for busy practice. Excellent salary and benefits. Please call Mary. (313)887-5292.

FINANCIAL secretary for Brighton dental office. Part-time position. Insurance and computer skills. Send resume to Box 3507, c/o Brighton Argus, 113 E. Grand River, Brighton, MI 48116.

166 Medical

A leading automotive contractor is seeking a Registered Nurse or qualified LPN for their Brighton facity. Duties will be as follows:
* Perform on site medical evaluations/treatment and patient follow-up.
* Participate in worker's compensation and ergonomic decisions.
* Record keeping.

Candidates may also be required to work split shifts and weekends. Competitive salary, excellent benefits and a progressive/friendly work environment are offered. Previous industrial experience preferred. Serious candidates should submit resumes and expected salary to: MR. G., P.O. Box 217020, Auburn Hills, MI, 48326.

PLEASE NOTE RESUMES WILL NOT BE CONSIDERED WITHOUT STATED SALARY REQUIREMENTS.

DIRECT care worker needed, afternoon or midnight shifts, $5.30/hr to start, full or part-time. Must be 18 or older. Have a valid drivers license. (313)685-0182 ask for Cheryl or Diane.

EXPERIENCED home health aide, needed for rewarding work assistanting hospice team and caring for terminal patients in their homes. Part-time, day time hours. Call (313)684-1540 between 9 am-4 pm, Mon-Fri.

HOME HEALTH CARE
RNs, LPN's, Aides. Join the experts in home health care-Visiting Care. Set your own hours. Relevant experience or certification required. Call today. (313)930-0050; (313)229-0320; (313)344-0234.

MEDICAL Assistant, part-time, some evenings, for large family practice clinic in Milford. Experienced a must. Urgent care knowledge helpful. Call Lori Murphy (313)685-3600.

NURSE aide. State certified.
* Top pay.
* Benefits.
* Immediate opening.

Norrell Health Care. For confidential interview call (517)347-1500. E.O.E.

NURSES
WE NEED YOU!

Norrell Health Care has a wide variety of interesting home care and staffing assignments available immediately. Why compromise your profession? Be a part of Lansing's #1 professional nursing team. For confidential interview please call (517)347-1500.

OPHTHALMIC Technician or Optometric Technician. Experience preferred, but will train. LPN or RN may apply. Reasonable benefits. Extremely competitive salary. Send resume to: M.E.S., 5726 Whitmore Lake Rd., Brighton, MI., 48116.

RESIDENT ASSISTANTS (nurses aides) all positions part-time for assisting with resident's daily care. Apply in person to Independence Village, 833 E. Grand River. Brighton.

RN Nursing Supervisor needed 8:30am-4:30pm, 101 bed nursing home. Apply West Hickory Haven, 3310 W. Commerce Rd., Milford or contact Donna Beebe, (313)685-1400 between 9:30am-3:30pm.

168 Office/Clerical

ANN ARBOR wholesale distributor seeking full time, dependable, personable individual to handle very general office functions. Send letter/resume to Box 3508 c/o The South Lyon Herald, 101 N. Lafayette, S. Lyon, MI 48178.

CLERICAL position available. Part-time for small office. Various duties to include typing, banking deposits, credits, phone and some data entry. Send resume to P.O. Box 777, Brighton, MI 48116. Attn: Cindy.

CLERICAL

Hospital & Health Services Credit Union has an opening for a Clerk in the Credit Adjustment Dept. Excellent benefit & salary package. Please submit resume to: V. P. of Lending Services, P. O. Box 130060, Ann Arbor, MI. 48113-0060. EOE.

NOW hiring general clerical. Part-time, nights & weekends or mornings. Apply within. Art Van Furniture, 27775 Novi Rd., Novi. (313)348-8922.

PART-TIME PERMANENT - Clerical position available for a cellular phone company located in Dexter. Macintosh (MSWord) experience preferred. Duties include word processing, filing, etc. Please call Jeanette at (313)426-0808.

DENTAL Receptionist. Good typing. Resume: Dental, Ste 103, 28803 W 8 Mile, Livonia 48152.

FULL time position for customer representative. Evenings and weekends, full benefit package. Apply within. Art Van Furniture, 27775 Novi Rd., Novi. (313)348-8922.

SMALL construction co. looking for a graduate architectural student to train as estimator. (313)663-6262, EOE.

TYPIST
PART-TIME

Typist needed to set type part-time, evenings and weekends. Computer skills desireable, but not necessary. Excellent position for beginning journalism student. Apply in person or send resume to:

Northville Record/Novi News
Typist
104 W. Main
Northville, MI 48167

No phone calls please. We are an equal opportunity employer. Smoke-free environment.

WORD PROCESSORS

SECRETARIES

CALL ADIA
(313)227-1218

WORD processor needed for downtown Ann Arbor firm. Must know Word Perfect 5.1, Lotus, & be able to type at least 60 wpm. Applicants will be tested for these skills. Loaded benefits package, hours Mon. thru Fr. 8am. to 5pm. No walk-ins or phone calls please. Cover letter indicating salary requirements a must. Send letter w/resume to: Cindy Miller, 315 W. Huron, Ste. 240, Ann Arbor MI 48103. E. O. E.

169 Help Wanted Part-Time

DRYWALL helper needed. Possible full time. Dependable. Transportation a must. (517)546-3329.

HOUSECLEANING positions available. Must be mature and reliable. Call Homeworks: (313)229-5499.

PART-TIME help wanted at wallpaper store in Novi, evenings and weekends. Please call (313)348-2171.

PART-TIME jobs now available in Downtown South Lyon. Work early evenings and no weekends. Ideal for Senior Citizens or Retired Person. Perfect attendance a must. (313)349-3627. E.O.E.

PART-time office position with light shipping duties. Possible job share position. Clean pleasant environment, some computer skills helpful. Send resume to Box 3513, Brighton Argus, 113 E. Grand River, Brighton, MI. 48116.

PART-time farm hand needed for Arabian Horse farm daily. Feeding horses, cleaning stalls, throwing hay, operation of tractor. some weekends involved. Serious applicants only! Some experience required. (313)349-0714.

VOLUNTEERS wanted. M.A.D.D. needs your help for office work, Melon Fest and other projects. Will train. (313)227-8165.

WE
NEED
HELP

If you enjoy being with people that take pride in their work, if you are dependable and can be available rather unusual hours we may have a job for you. The bindery department at HomeTown Newpapers in Howell need people to complete the final step in taking the newspapers and other company products from the press and preparing them for post offices and delivery people. High school diploma not a necessity but helpful, we will train you. 3 days per week, afternoons or night shifts. To fill out an application, come to our downtown office. Smoke free environment.

Hometown Newspapers
Personnel Office
323 E. Grand River Ave.
Howell, MI 48843

No phone call. We are an Equal Opportunity Employer M/F.

170 Help Wanted General

ACCOUNTS Payable clerk, duties include general billing, typing, bookkeeping and light housekeeping. Apply at: Rooto Corp. 3505 W. Grand River, Howell.

ADIA

HAS

JOBS

$5.00 per hr.

Light industrial assignments in Walled Lake, Novi & New Hudson. Long and Short term available. Call today for an immediate appointment.

(313)442-7800

ADIA PERSONNEL SERVICES
EOE

ADVANCED Satellite Communications. Satellite TV technician/installer wanted. Part-time, full time work available. Must have reliable transportation and work references. (313)347-3374.

BARTENDERS, waitpersons, cooks, general maintenance help. Apply: Milford Lanes, 131 S. Milford Rd.

ADVERTISING apprentices. 8 immediate full time openings with international corporation. Pay starts at $16,500. Lucrative benefit package. Company training provided. Must have high school diploma. For interview call (313)227-6650.

ASSEMBLY line, general labor and press operators needed. Dependable male or female, all shifts, some positions available now. Brighton, South Lyon, Milford areas. Call Hearthside Personnel, (313)229-7450.

AUTOMOTIVE Technician. Very busy automotive repair shop, great income potential, must have own tools, must have scope experience, benefits available. Contact Glenn (313)227-2292, (313)227-8510.

BINDERY CREW LEADER
(NIGHT-SHIFT)

This person will direct night shift Bindery activities to ensure efficient work flow and maximize production. Helps train, schedule and give assignments to employees. Will include set-up and operation of all bindery equipment, tracking of products and inserts to ensure correct quantities, insertions and distribution. Must have high school diploma. Ideal candidate will have one to three years work related experience. Mechanical experience a plus. Benefits available upon completion of probation. Apply in person or send resume to:

HOMETOWN NEWSPAPERS
PERSONNEL
323 E. GRAND RIVER
HOWELL, MI 48843

No phone calls please. We are an Equal Opportunity Employer with a smoke-free environment.

BUDGET Tire of Howell is looking for a mechanic assistant/tire changer. Apply within: 222 W. Grand River, Howell.

CARRIER needed to deliver the Monday Green Sheet to porches in the following Howell area: Lakeside Drive, Thompson Lake, Detroit and Glenn. (517)546-4809.

CARRIER needed to deliver the Monday Green Sheet to porches in the following Lakeland areas: Strawberry, Downing, Pearson, & Imus. (313)227-4442.

CASHIERS. Full or part-time, 6 mile and Haggerty, Mobile Oil.

CASHIERS

Good pay and benefits. Afternoons and midnights. Apply at: Grand River and Wixom Rd. Mobil Mart. Ask for Jerry.

CLEANING company looking for reliable individuals to work 25-35 hrs./wk. (517)548-6544 after 3pm.

CLERK/DISPATCHER

Busy downtown Howell office needs an office clerk, full time. Must have good office skills. Pleasing telephone manner and enjoy working with the public. May act as a dispatch driver in emergencies. High School diploma or equivalent required. Must be able to type 50 wpm and have a valid drivers license.

HomeTown Newspapers
323 E. Grand River Ave.
Howell Mi. 48843

No phone calls, we are an equal opportunity employer M/F.

COMPOSITOR
NEEDED
Part-time

We will train people to work in our Composition Department at HomeTown Newspapers in Howell. You must have a high school diploma and be able to type a minimum of 45 words per minute. You will be taught how to use typesetting equipment, camera and how to paste-up newspaper pages. We are looking for 3 bright, reliable people for our team. Afternoon shift, must be available for work 4 or 5 days per week. Benefits available upon completion of probation. Smoke-free environment.

HomeTown Newspapers
Personnel Office
323 E. Grand River
Howell, MI 48843

No phone calls please. We are an Equal Opportunity Employer M/F.

ELECTRICAL control panel wire person. Experience necessary, must be dependable. Wixom. (313)669-0099, 9-4.

EXPERIENCED glass person for auto, home & commercial installation. Good driving record, people skills required. Contact Mike at Carlson Glass (313)227-9606.

EXPERIENCED machine operator. Immediate full time position. Apply in person at Poly-Jac Inc., 169 Summit St., Brighton.

FACTORY JOBS

THREE SHIFTS

In Brighton, Howell, Whitmore Lake and Fowlerville. Phone and transportation necessary.

ADIA
(313)227-1218

FULL TIME
LIGHT PRODUCTION

Immediate full time openings for motivated, enthusiastic individuals. Entry level production positions available on day & midnight shifts. No experience necessary.

We offer $4.45-$5.45 per hour to start, plenty of overtime, and full benefits. Applications accepted Mon.-Fri., 8:30am-4:30pm. No phone calls please.

GUARDIAN PHOTO
43045 W. Nine Mile
Northville
EOE

DAY Care worker, full time, experienced w/infant & toddlers. (313)685-8417, between 1-3pm.

FULL time, needed immediately for lawn maintenance and snow removal. Experienced only, good starting pay. 1(800)328-7551.

GENERAL Laborer, construction cleanup. Must like outdoor work. Please reply to 9150 Chambers, Pinckney Mi, 48169.

GENERAL LABOR
$150 BONUS

Immediate openings in the Wixom, Walled Lake, Novi, and Milford areas for:
* Assembly
* Press Operator
* Control Panel Electrical Wiring (experienced)
* Janitorial
* Machine Shop (experienced)

TOP PAY, HOLIDAY PAY, OVERTIME PAY, BONUSES, TEMPMED INSURANCE

SNELLING
TEMPORARIES

(Never a Fee)

LIVONIA (313)464-2100
SOUTHFIELD (313)352-1300

GIRLS WANTED from Michigan, between 9-19 to compete in the 1991 DETROIT PAGEANTS. Over $15,000 in prizes & scholarships. Call 1-800-345-2330 Ext. D943.

HAIR STYLIST

for new Fantastic Sam's opening in Highland. Excellent opportunity, clientele waiting for you. Fantastic wages possible for enthusiastic, qualified stylist. (313)229-1900 or (313)878-9576, ask for Judy or leave message.

HAIR STYLIST. Full or part-time. Earn fantastic bucks with our new wage guarantee and 50% commission plan, we think we have the best paid hair stylist in Mich. Call or apply in person:
FANTASTIC SAMS
21522 NOVI RD.
Bwt. 8 & 9 Mile
(313)344-8900

HOMEMAKERS, part-time and full time assembly personnel required. No prior experience necessary. Applications accepted daily 8am-5pm. Android Industries, Inc., 10740 Plaza Dr., Whitmore Lake, MI 48189. (313)449-2828.

IMMEDIATE openings. Prepers/dryers. Apply at Brighton Mall Soft Cloth Car Wash, next to K-Marts.

IMMEDIATE openings, Preppers/Dryers. Apply at Howell Soft Cloth Car Wash.

IS YOUR HARD WORK APPRECIATED? If not, call Merry Maids. Excellent weekly pay and people who reward performance. Great hours, no nights, weekends or holidays. Car needed. (313)229-1808.

JOURNEYMAN die maker to build & maintain progressive dies. Clips and Clamps Industries, Plymouth; (313)455-0880. E.O.E.

LABOR DAY
EARLY DEADLINES

Monday Buyers Directory; Pinckney, Hartland, Fowlerville, Shopping Guides; Pinckney, Hartland, Fowlerville Buyers Directory; and Wednesday Buyers Directory deadlines will be August 29th at 3:30pm.

Monday Green Sheet and Wednesday Green Sheet deadline will be August 30th at 3:30pm.

LABORER needed for rough framing crew. Must have 2 years experience. (517)548-1877.

LEAGUE coordinators. Bar and counter help. Pin jumpers and maintenance. Milford Lanes. (313)685-8745.

LIGHT Assembly, no experience necessary. Full time and part-time openings on both shifts. Applications accepted daily 8am-5pm. Android Industries, Inc., 10740 Plaza Dr., Whitmore Lake, MI 48189. (313)449-2828.

LOCAL electronics distributor needs qualified people for the following position. Shipping receiving clerk/assembler. Looking for someone with the ability to perform small electronic assembly work. Will perform daily shipping and receiving clerk duties. Willing to train the right individual. Send job experience to the following address. P.O. Box 777, Brighton Mi. 48116.

LONG term temporary workers needed for a small plastic plant in Wixom. Days 7-3:30. $5.00-$5.25 per hour with benefits. Call for appointment. (313)464-7078 ETD Temporary Service.

LOVING, enthusiastic, energetic people needed for Howell Kid's Kare. Part-time care giver positions available for 91-92 school years. Please call Sharon Barlow, Director, (517)548-6348.

LUMBER sorters and nailers needed for outdoor work in Milford area $4.75 per hour to start. Steady work with overtime. (313)559-7744.

MAJOR TELEPHONE COMPANY now hiring technicians, installers, account service reps., operators. No experience necessary. For information call 1(219)736-9807 Ext T4232 9a.m. to 9p.m. 7 days.

MANAGEMENT career for director of private education center offering individualized instruction in reading and math. Teaching certificate helpful. Send resume and salary history to 3810 Manchester, Bloomfield, MI 48302.

MARKETING company looking for part-time telemarketers. $4.25/hr. plus bonuses. For interview call: (313)227-6650.

MIDNIGHTS

If you are a night owl we have factory work available now.

ADIA
(313)227-1218

NOVI based carpet cleaning company hiring cleaning technician. No experience necessary. (313)347-3550.

NOW hiring. Full/part-time cashier/stock positions. All shifts. Excellent benefits, vacations/holiday pay. Advancement possible. Apply at Speedway, 105 Milford Road, Milford. EOE.

NOW hiring full time crew members for lawn care. Starting pay, $5.50, no experience needed. Benefits available. (313)437-1286.

PARTS COUNTER PERSON

Busy parts dept. in Chrysler dealership seeking experienced parts person. Must be detail oriented & have 1 yr. parts experience, good salary plus benefits. Please send resume to: P.O. Box 1010, Fowlerville MI 48836.

PHYSICAL Therapist, part-time, for South Lyon Community Schools. Licensed required. Phone: Marshall Forstot (313)437-1721.

POLICE Officer Green Oak Twp. Livingston County Michigan. Accepting applications until September 1, 1991. All candidates must be M.L.E.O.T.C. certifiable and should possess either Bachelors degree or Honorable Discharge from the active military service. Submit applications by above date to: Lee BeGole, Green Oak Twp. Police Chief, 8955 Fieldcrest Dr., Brighton, MI 48116.

PRODUCTION work, entry level, good starting wage, benefits, profit sharing. Hiring for all shifts. (313)684-6363, ask for Chris.

RESPONSIBLE cashiers needed. Both full and part-time. Benefits available. (313)349-1961, (313)685-1541, ask for Stephanie.

SECURITY OFFICERS

Full and part-time. Blazer positions. One year experience required. Northwest Oakland County. Apply to 22720 Woodward Ave., Suite 201, Ferndale, MI 48220. (313)547-3994.

SERVICE ADVISOR

Chrysler-Plymouth-Dodge dealership seeking experienced writer for busy service dept. Must be courteous, detail oriented & organized. Excellent progressive pay plan, opportunity for advancement. Please send resume to: P.O. Box 1010, Fowlerville MI 48836.

TRUCK tire retreaders wanted. Experience preferred, but will trian. Full benefits, day shift in Howell. (517)548-9359.

WANTED warehouse personnel, full time. Duties include: light maintenance, inventory control & display, light handling. Apply in person at: Home Designs, 3500 E Grand River, Howell.

WAREHOUSE. 1 permanent part-time position and 2 temporary part-time positions in Novi. Previous warehouse experience preferred. Approx. 20-25 hrs. per wk. Excellent opportunity for college student. Call between 9-11 a.m. (313)348-8000.

WEATHERVANE WINDOW

Brighton area window and door company now accepting applications for warehouse and production positions. Good opportunity for advancement w/competitive pay and benefits. Apply in person, 5936 Ford Court, Brighton. (313)227-4900.

171 Help Wanted Sales

AUTOMOTIVE after market sales. Opening for sales person to service automotive repair market. Automotive paint, spray equipment and related supplies. Salary, commission, car allowance, retirement. Brighton and surrounding area. Send resume to Box 3510 c/o The South Lyon Herald, 101 N. Lafayette, S. Lyon, MI 48178.

COMPUTER Sales. Highly motivated, outgoing person, must have knowlege of PC's, Networks software. Lodden Technology LTD. Accepting resumes. PO Box 541, Fowlerville, MI 48836. (517)223-0200.

MAKE-UP Artist and/or trained skin care consultant. Call Dawn (313)348-6606.

MANUFACTURED HOMES

Michigan's industry leader seeks to fill select commission sales position in its new and preowned divisions. If you are an experienced salesperson with the ability and desire to succeed, contact Andy Massie at:
LITTLE VALLEY HOMES
(313)349-2500

REAL Estate prelicense classes starting in Brighton, 40 hours state approved. For information call, Nancy at (313)425-7803.

AMERICAN REAL ESTATE & APPRAISING INSTITUTE

SALES personnel. New store looking for responsible individuals. Benefits, advancement & bonus programs offered. Unlimited income with one the industries highest paid commissions. Apply in person at: Home Designs, 3500 E Grand River, Howell.

SECRETARIAL/Telephone. Business needs several qualified people.. Send resume to: AMERITEL-Financial Division. PO Box 1073, Brighton, MI 48116.

173 Education/Instruction

HURON Valley Ambulance will be offering 3 basic EMT courses beginning in Sept. Registration deadline for the first class is Sept. 4. For further information call (313)971-7760, Mon.- Fri.

ART Instructors-experience & BSA or MSA required to teach children or adults in Brighton/Dexter/South Lyon. Send resume to: Ann Arbor Art Assn., Attn: Elizabeth, 117 W. Liberty, Ann Arbor, MI 48104.

180 Situations Wanted

A labor of love. Personalized home care. QUALITY Cleaning. References. Nancy, (313)227-8352.

GOOD quality housekeeping, reasonable rates, please call (313)437-8652.

HONEST, Reliable, and hard working individual will clean your home or small office. Call Colleen, (517)548-6891.

HOUSEKEEPING. Experienced, references, reasonable. Highland/Milford. (313)887-6833 Mon.-Fri. 10am-10pm.

185 Business And Professional Services

TECHNICAL writer. Exceptional ability, experienced, available immediately, ask for Brian (313)382-6929.

187 Business Opportunities

EARN up to $339 weekly assembling products at home. Recorded message (313)229-0864. Extension 61.

EXCELLENT primary or part-time second income. This IS NOT multi-level/network marketing. (313)746-3385 for 24 hour recorded information.

KITCHEN and snack counter for lease in 32 lane bowling center. Experience. (313)685-8745.

201 Motorcycles

1973 HARLEY Davidson, rebuilt, 300 miles, excellent condition. $2,500, or best. (313)437-0271.

1974 SUZUKI 250, street legal, $350. 1975 Honda XL 250, dirt only, $250. 1982 Yamaha Virgo 750cc., $700. (313)229-4461.

1978 KAWASAKI KZ 650 SR, 16,000 miles, $600. (517)546-4259.

1979 650 YAMAHA Special, black, 3200 actual miles, like new. $1000. (313)684-6872.

1980 KAWASAKI KZ650. Like new, 4,500 miles. $900 or best. (517)546-2569.

1985 HONDA CR125. Excellent, $800 or best. (517)546-2569.

1985 YAMAHA XT 350, new tires, extras, $700, (313)437-9322.

1986 HONDA XL600. 7,000 miles, near perfect condition. $1,300. (313)229-6550.

1986 HONDA XR 80, good condition, $560/best. (517)546-0036.

1988 HONDA NX 125, 200 actual miles. $1200/best. (313)231-2464.

210 Boats and Equipment

14FT. fiberglass. Good shape, 40hp Johnson, runs great, trailer, $650. (313)227-3058.

15FT. Starcraft Jon boat. 2HP. Martin motor, Shorelander boat trailer. (313)227-6538.

16FT. fish & ski w/trailer, 2 live wells, liquid crystal recorder, skis, vests, 70hp. Johnson, low hours, foot control trolling motor. Ready! $3,000. (517)548-4019.

1965 OWENS 17 foot with trailer. 40hp runs excellent $600 or best. (313)227-3534.

1978 SEARAY. 19ft., open bow, ready for water, includes trailer & all mechanic receipts, $4,800. (313)227-4676, ask for Bob.

1988 35HP. FORCE outboard, w/controls, needs repair, $250. (313)227-6911.

1989 WELLCRAFT Portofino 43ft. Loaded. All electronic instruments, custom dash, low hours, well maintained. Mr. Smith, Monday through Friday. 8am to 4pm. (313)538-8878.

1990 SUNCRUISER pontoon. 24ft., deluxe, 40 hp, just like new, stereo, includes trailer, low mileage, $9,500. (517)546-3665 after 5 p.m.

19FT.1IN. sailboat, 3 sails, large cabin, & more. $2,400 or best, sacrifice. (313)349-9024.

19FT. Four Winds deck boat $7000, good condition. Call Mr. Tyler (313)685-1359.

CANOE. Grumman, 17ft., aluminum, $400. (313)437-8021.

CHRYSLER Courier 229 package, 17ft. fiberglass bowrider. 155HP. inboard/outboard slant 6 with trailer. $2700. (517)548-4249.

KAWASAKI jetski, 1989. Like new, with cover. $2,700 or best offer. (313)887-3864.

STILL time to play! 1988 Sassprite Mark 5, 20 ft, cuddy cabin, sleeps 3. 175HP. V-6 Mercruiser, new Loran C, compass, marine radio, am/fm cassette stereo, ski tow package, full vinyl top, zip out windows. Coast Guard package, EZ loader trailer, spare tire and rim, more. $11,500/best. (517)546-0815.

215 Campers, Trailers And Equipment

10FT. pick up camper, sleeps 4 comfortably, $400/best, needs repair. (517)546-0540.

FULL fiberglass camper, fits ElCamino, gas/electric refrigerator. Gas stove & heat. $400. (313)655-4085, Dave.

UTILITY trailers, factory direct. 4x8, $425. 5x8, $475. 5x10, $550. 5x12 tandum, $800. Landscape trailers, we custom build. Nomanco dealer. Haulmark. We accept MasterCard and Visa. (313)632-5612

220 Auto Parts And Services

4 DEALER P145/80R12 Goodyear all season. Mounted, balanced, hub caps, wheels, lugs, all new, 0 miles, off GEO Metro. $150, best. (313)348-3145.

AUTO LOANS!
Bad Credit O.K. / No Down Payment. 1987-1991 Models. No Credit Check. Low Monthly Payments. 100% Guaranteed Approval. 1-800-274-8141. 24 Hours.

221 Truck Parts And Services

258 JEEP motor, 2 transfer cases and transmission, axles and front clip, 1975 hardtop and doors and 8in. rims. 1975 Dodge 4x4 all or parts. Make offer. (517)546-1169.

8ft FORD Duralinar and tool box, like new, $175. (517)546-2003 after 5pm.

PICK-UP rack for Ford, new, still packed, $150, (313)229-8871.

225 Autos Wanted

I SELL ME YOUR CAR, TRUCK OR VAN, 1980 to 1986, low mileage or high mileage, good condition or fair condition. Out state buyers waiting. Instant cash. Please call Dale, (517)676-0189, 8 a.m. to 8 p.m. seven days a week.

I WANT OLDSMOBILE 98'S OR CADILLACS. 1977 to 1984. Please call Dale, (517)676-0189.

228 Construction, Heavy Equipment

1965 FORD 16ft. flatbed, runs good, $1500/best, (313)498-2179.

1975 FORD Dump 5 yards, good condition, $3500/best, (313)498-2179.

DOZER, Caterpillar D4C diesel wide track, good condition, $8500/best, (313)498-2179.

HOBORT welder, 4 cylinder gasoline engine on trailer, $1200, (313)498-2179.

230 Trucks

1983 S-10 EXTENDED cab. Rebuilt engine, 4 speed stick, $1,850. (517)546-7085.

1984 FORD ½ ton. V-8, auto., am/fm, 1 owner. Runs great. $1,650. (313)878-3824.

1984 FORD - 150 half ton pick-up. Cap, V8, am/fm stereo, air, auto, cruise, $3,700. (313)349-5462.

1986 CHEVROLET 4X4 Suburban Silverado. Tow package. $8,000 or best. (313)878-9113.

1987 DODGE 150 w/cap. Excellent condition. $5,400, firm. (313)229-0884.

1988 FORD Ranger Extended Cab, V-6, auto., sliding rear window, am/fm stereo cassette, chrome wheels. New tires, shocks. Very good, asking $6700/best. (517)546-2449.

1989 FORD F150 Lariat, crew cab, EFI, fully loaded. Has cap and trailer hitch w/stripes on side. Low mileage. (517)546-1079.

1990 FORD Ranger. 24,000 miles, 4 cylinder, 5 speed, very clean. $4,800. (313)486-4355 after 6pm.

1990 FORD Ranger XLT, 18,700 miles, locally driven, very good condition, $7500 or best offer. Call Bob (517)546-3833 after 3:30pm.

233 4 Wheel Drive Vehicles

1984 GMC 3/4 ton, w/plow, 350 auto., undercoated, 70,000, asking $4900. Jacobsen 3 reel gang mower, $500. (313)231-1670.

1985 BLAZER S-10. Many extras, runs great, must be sold. Call (313)344-9752.

1985 BRONCO II. V-6, new tires, no rust, runs good, $3500. (313)878-9456.

1985 FORD Bronco. Excellent condition, mechanically perfect, never been off road. $5,500, firm. (313)878-0127.

1985 FORD Ranger XLT, 4x4, loaded, high mileage, needs minor work, $2800, (313)498-2288 after 6pm.

1986 CHEVROLET Suburban 4X4 Silverado. 2 tone paint, dark tint windows, tow package, excellent condition. $8,000 or best, must sell. (313)878-9113.

1988 CHEROKEE 4x4 Limited. Maroon & gold, great condition, loaded, 66,000 miles. $10,500 or best offer. (313)454-1100.

234 Mini Vans

1984 VOYAGER LE. Auto., am/fm, air, good condition, $2,900. (313)227-3547.

Buckle Up
Avoid the summertime blues

1988 FORD Aerostar XLT. air, power windows/locks, new tires, trailer tow package, $9,450. (313)629-1657 after 6pm.

235 Vans

1980 FORD van, 74,000 miles, runs great. (517)223-8020. $650.

1982 CHEVY ¾ ton Cargo Van, $1000 or best, runs good, (313)685-2226.

1982 GMC Cargo Van. Runs good, solid body. 305 V-8, automatic, $1700. (313)887-2015.

1986 DODGE Caravan. High miles, super clean, $4,000. (313)229-2118.

1986 FORD XLT. V-8, loaded, stored winters, immaculate, 24,000 miles. Asking $9,600. (313)632-6774.

1988 FORD customized van. Everything but the kitchen sink. $12,500. (517)546-5193 eves.

1989 FORD. Customized, extended roof, loaded, low mileage. (313)437-3304 after 6.

238 Recreational Vehicles

1973 WINNEBAGO, 59,000 original miles, 318 Dodge engine, all new brakes, 18ft., sleeps six, great condition. $3,800, or best. (517)223-3335.

1983 SOUTHWIND 27ft. excellent condition, all extras, $20,900. (313)437-6573

1985 SUZUKI Quad Sport 230. New tires, clutch. Runs good. $1,000. (313)229-4765.

239 Classic Cars

1949 FORD Pickup. $1400. 1957 Chevy 4 door wagon, $1200. (517)223-7408.

1950 FORD Coupe. V-8, $525 or best offer. Call after 6pm, (313)685-2562.

1968 CAMARO SS, no rust ever, southern car, 327cu.in., 4 barrel carburetor, automatic, power steering, buckets, console, cold factory air. Evenings, (517)548-2876.

1969 FORD Torino CJ original "R" code, 428cu.in. auto, power steering/brakes, buckets, southern car. $6495 or best. Call evenings, (517)548-2876.

1970 CHEVELLE SS. Southern car fresh, 396cu.in. big block, fresh turbo 400, numbers match, factory air, buckets console, power steering/disk brakes. $8495 or best. Evenings, (517)548-2876.

240 Automobiles Over $1,000

1977 CADILLAC Seville. Excellent condition. $4,250. (313)349-8502.

1981 VW DASHER Diesel. New engine and tires. $1200. (313)227-9458 eves. (313)229-5300 days.

1983 CELEBRITY 4-door, excellent condition, runs good, $1,750 call (313)229-7604 ask for Jeff.

1983 OLDS Regency 98, dependable, beautiful, $3500 or best. (517)548-2315.

1984 FORD Topaz. 4 door, manual transmission, new tires, good running condition, $1,500 or best offer. (313)227-6937.

1985 GRAND Prix. Auto., 6 cylinder, power steering/brakes, air, tilt, cruise. Very good condition. $3,000, best. (313)887-3894, 10am-2pm, 6-9pm.

1985 HONDA CRX SI. $2,700, best. New tires, muffler. 78,000 miles. (313)349-5056.

1985 MERKUR XR4TI. All options. 5 speed. Excellent condition. Runs perfect. $3,995. (313)632-6689.

1985 PONTIAC Fiero, 6 cylinder, standard, (313)227-3064.

1985 S-10 Blazer, lots of extras, new tires, call: (313)344-9752.

1986 BMW 528E. Fully loaded, Georgia car, driven by company executive. $8,500. (313)229-5550.

1986 BUICK Century, 4 door Limited, V-6, all power, cruise, A/C, FM cassette, 1 owner, perfectly maintained, perfectly clean. $3995/best. (313)227-4690.

1986 CHRYSLER Le Baron. Excellent condition, air, 79,000 miles. $3000. (313)478-0875.

1986 ESCORT wagon, 51,000 miles, excellent condition, $2750. (313)227-0990.

1986 FORD Taurus. Very good condition, auto, air, new transmission. $3,200, best offer. (313)231-2028.

1986 MONTE Carlo SS. Loaded, excellent condition, low mileage. $6,800, best. (517)223-7279.

1986 NOVA CL. Loaded. Excellent condition. $3500/best. (313)227-3452 (313)354-9922.

1986 OLDS Cutlass Cruiser 8 passenger stationwagon. Excellent condition, $3,500. (313)478-6454.

1986 TAURUS GL wagon, power, air, clean, $4700. (313)349-3394 after 5pm.

1987 CHEVY Spectrum. Air, am radio, 4 door, 5 speed. $1800. (517)546-2994 evenings.

1987 CHRYSLER Fifth Avenue. Mint condition, loaded, $5,500. (313)349-6750.

1987 CHRYSLER Fifth Avenue. Loaded, leather interior, excellent condition, $8,000 or best offer. (517)521-4947, after 5 and weekends.

1987 ESCORT, 4 speed, 2 door, am/fm stereo, $1700 or best offer. (313)878-2795.

1987 FIERO GT. Loaded, T-tops, excellent condition, 63,000 highway miles. $6,700. (313)229-5229 evenings.

1987 FORD Taurus. All factory options, new Pirelli tires, meticulously maintained. (313)229-6550.

1988 CAVALIER. 5 speed, power steering, new tires. $3,200, (313)437-8332.

1988 CHEVY Caprice 4 door. V-8, auto., am/fm, tilt steering, door locks, ex-state police car, 21 mpg. $3,650. (313)878-3824.

1988 CUTLASS Calais, 2 door, auto, air, cruise control, plus more. $3,900. (313)426-3764.

1988 HONDA Accord LX. auto, loaded, one owner, female non smoker, all maintenance records, excellent condition. 50,000 miles. $8,700. (313)624-6481 Leave message.

1988 MAZDA MX6 GT Turbo. Mint condition, air, automatic, power moon roof, loaded, just 32,000 miles, stored winters, $9,800 or best. (313)229-5859.

1988 MERCURY Cougar LS. Loaded, 69,000 miles. Good condition. $6000/best. (313)227-1388 leave message.

1988 PONTIAC 6000 SE. Loaded. Excellent condition. Best offer. (313)227-1237.

1988 S-10 Blazer, Tahoe package, loaded, 128,000 miles. $5000 firm. (517)546-1714.

1989 FIREBIRD Formula. Exc. cond. Loaded. Stored winters. Call Lisa eves. (313)344-1017 days (313)265-7672.

1989 HONDA Prelude S.I. 36,000 miles, black, leather seats, gold Enkei wheels, power sunroof, good condition. $11,700. (313)437-6155.

1989 HORIZON. Power steering/brakes, air, automatic, am/fm cassette, extended warranty, $4,000. (313)437-2181.

1989 OMNI. Auto, air, power steering/brakes. New tires. 63,000 mi. Very good condition, $3,800. (313)486-3925.

1989 TEMPO GL, air, 36,000 miles, 100,000 mile warranty. $6500/must sell. (313)473-7044.

1989 TEMPO LX. 4 door, auto., loaded, air, cassette, $6,500. (313)429-3442 after 4 p.m.

1990 GEO Prizm. Dark Blue, hatchback, automatic, air, stereo, $7300/best. (313)594-3030 days, (313)348-3261 evenings.

1990 GEO Prizm. Auto, air, light blue, 22,000 miles, Excellent condition. $7800. (313)227-7225.

1990 PONTIAC Sunbird LE. A wonderful car in great shape with lots of toys but we now need a larger family car. A great back to school car, $7900 or best offer, (313)227-2221 days, (313)229-8141 eves.

1991 BUICK Park Avenue. Midnight blue, like new, $20,000. (313)227-6186.

1991 PONTIAC Bonneville LE. 4 door, loaded, sport wheels, 8,400 miles, nice car, $12,500. (517)546-0525.

LABOR DAY
EARLY DEADLINES

Monday Buyers Directory; Pinckney, Hartland, Fowlerville, Shopping Guides; Pinckney, Hartland, Fowlerville Buyers Directory; and Wednesday Buyers Directory deadlines will be August 29th at 3:30pm.

Monday Green Sheet and Wednesday Green Sheet deadline will be August 30th at 3:30pm.

241 Automobiles Under $1,000

1974 SUBURBAN, power steering, power brakes, tilt, am/fm, air. $800. 1973 Volkswagen camper, second vehicle for parts. $1,000. (313)229-4461.

1977 FORD LTD. 4 door, V-8, am/fm radio, runs good, $800. (517)546-2449.

1977 OLDS Cutlass. 350 V-8, loaded. Good shape. $990. (517)548-5072.

1978 CHEVY, auto., good condition, $600 or best. (313)632-7260.

1978 COUGAR. Runs great, body solid. Air. Needs exhaust. $700. (517)548-1729.

1978 FORD LTD, 2 door, some new parts, good transportation. $600. (517)546-8750.

1979 OLDS 88, excellent condition, $900 or best offer. (313)486-4874.

1979 PLYMOUTH Duster. Runs well, $350. (313)349-4875.

1979 VW Rabbit, runs excellent, newer motor, tires, brakes and more, very little rust, $600 or best, (313)878-7064, after 5pm.

1980 DODGE OMNI. $300. Good transportation, needs body work. (313)349-3978, Jill, after 6pm.

1980 PLYMOUTH Champ. Very reliable, runs great, many new parts, $500 or best. (313)229-5859.

1981 DODGE Aries K. Arizona car, no rust, clean, air, auto., 4 door. $700/best. (313)229-5053.

1981 TOYOTA Celica, $600. 1984 Ford Tempo, $750. Leave message at (517)546-6280.

1982 ESCORT, 4 speed, air, runs great, needs head gasket, $350. (313)349-2890.

1982