MICROFILM COPY

NOVI PUBLIC LIBRARY

50¢

MONDAY
March 30, 1992

Volume 36
Number 96
Two Sections
14 Pages plus Supplements

501077 06/04/92 **CR10
NOVI PUBLIC LIBRARY
45245 W. TEN MILE
Novi MI 48375

NOVI NEWS

Opinions NOVI IS TOPS IN ARRESTING DRUNK DRIVERS / **5A**

Dining NIX THE MIX; THE REAL THING TASTES BETTER / **1B**

Update REZONING TURNED DOWN BY COUNCIL / **4A**

'Choice' plan unveiled for Novi schools

By SUZANNE HOLLYER
Staff Writer

Novi school officials took "choice" one step further for district students at a Thursday Board of Education meeting.

A schools of choice committee recommended a plan that would allow parents to enroll their children in any school in the district. A new requirement would put transportation in the hands of the district.

Under state law, school districts are required to implement a schools of choice plan or allow voters the option of having one in an election.

A committee working for Novi schools recommended the district follow the state plan, including the transportation requirement. In the past, Novi students have been permitted to enroll in any elementary school when they enter the district in kindergarten. Transportation has been left up to the parents.

The new plan will put transportation in the hands of the schools, something Superintendent William Barr expects to cost very little.

> "So schools of choice is a solution to what, we asked. Our feeling is most parents made their choice of schools when they moved to their neighborhood."
>
> David Brown
> Choice committee member

Barr said the schools already have shuttle buses transporting students around the district for special programs. If many students participate in open enrollment, then transportation costs could go up, Barr said.

Continued on 6

Photos by BRYAN MITCHELL

Novi band goes to state

The Novi Middle School band students participated in the District Solo and Ensemble Festival on Feb. 14. The students received 22 top or "one" ratings and seven, two ratings. On March 14, the seventh and eighth grade bands were entered in a district level Band and Orchestra Festival at Pinckney High School. Each band received one ratings which qualify them for the state festival competition later this year. Pictured above, the trombone line practices. At left, student Keren Self performs a solo flute piece.

Manure piles raise a stink with residents

By JAN JEFFRES
and STEVE KELLMAN
Staff Writers

Residents of the Northville Estates subdivision say they don't really want to put up a stink, they're just yearning to breathe free.

But the massive mountains of horse manure hauled in daily since December to the Novi-based Zayti Trucking Company property are making the air less than fresh. An estimated 150 to 200 Northville citizens live downwind from the firm at Beck and Eight Mile roads.

"I know exactly what they're talking about . . . We're like the second house from Beck Road," said Dunsany Road resident and Northville Mayor Chris Johnson.

"When the wind is blowing, it is real obnoxious . . . With the break of good weather now, it's even worse."

Oddly enough, this story has an international spin. Zayti officials argue that it's a case of American companies being pushed out of business by cheaper Asian imports.

Margaret Zayti, owner of the trucking firm and executive manager of Northville Downs — the source of the unsavory product — says good horse manure just isn't as easy to market these days as it used to be.

"Years ago, we used to sell the manure to Campbell's Soup (to grow mushrooms) for their Cream of Mushroom soup. They found they could get it cheaper than they could make it on their farm," Zayti said.

Continued on 2

Photo by BRYAN MITCHELL

Shaping up

Members of the Wildcat boys track team work on their conditioning with a four-mile run down Taft Road last week. Novi opens the season at home against Baseline rival Northville on April 7. The 'Cats are expected to do well in the Kensington Valley Conference despite having to replace more than 20 runners from last year.

Board delays lacrosse decision

By SUZANNE HOLLYER
Staff Writer

About 30 parents and students turned out at a Thursday meeting to ask Novi school board members to implement a district lacrosse program.

Parent Donald Sills addressed concerns raised by Novi school administrators about lacrosse. Sills said lacrosse is not more dangerous than other school sports, according to available injury studies. The administration also has expressed concern that lacrosse is not a sport organized by the Michigan High School Athletic Association.

But Sills said Novi does not have a policy prohibiting sports that are not members of the MHSAA because cheerleading and pompon, non MHSAA-organized sports, are played in Novi schools.

Sills said lacrosse will join MHSAA when 70 schools in the state have lacrosse teams. Lacrosse currently is offered in Novi only through Community Education and Parks and Recreation.

Lacrosse can be started in Novi schools at costs to the district ranging from nothing to $16,179. Sills said the program could be started at no cost to the district if students were charged a player fee, about $150, to cover all costs of the program.

School board Trustee Raymond Byers said his main consideration is how the program would be funded. He asked Superintendent William Barr to bring the lacrosse program back to the school board during budget discussions.

Byers also asked Barr to bring back information about the cost of starting field hockey, girls golf and programs that the board rejected during last year's budget discussion. The board last year rejected plans to institute Japanese and strings music lessons into district curriculum because of the cost.

Budget discussions for the 1992-93 school year are expected to begin next month.

Byers asked board members to address the lacrosse program as a financial issue, rather than as an issue of possible student injuries.

"That's not fair to the game or the kids," he said, adding that football would never have been brought to public schools if possible injuries were the only consideration.

"Out of the budget will come do we or don't we do lacrosse," Byers said.

Board Secretary Craig Foreback said he is concerned about the availability of space for another sport on district athletic fields and in gym lockers. A consultant has been reviewing the needs of Novi High School facilities.

After a school board discussion about lacrosse, eighth-grade student Ron Witechowsky said he was left with the feeling the school board will not institute a lacrosse program. Witechowsky said he has played lacrosse since Novi Community Education began offering the program in April 1991.

Man gives up wallet to gun-toting robber

By CRISTINA FERRIER
Staff Writer

A 54-year-old Grosse Pointe Woods man was jumped and robbed at gunpoint outside the Novi Hilton Saturday night, March 21, Novi police said.

According to police reports, the man was jumped from the rear as he was walking to his vehicle. He was reportedly shoved to the ground by a suspect who threatened to shoot him, then took his wallet and fled on foot.

The victim told police that, after the unknown suspect shoved him to the ground, he sat on the victim's back and said "I have a gun and will kill you. Give me your money." He then reportedly pulled off the victim's coat and searched it, then began to walk away.

The victim told police that he got up, ran to the suspect and punched him in the face. The suspect then allegedly pushed him back down to the ground and struck his face against the pavement, knocking out two front teeth. He then reportedly searched the victim again, and found his wallet in his pants pocket.

At that point a witness drove up. The witness, a Wixom man, said he arrived at the Novi Hilton and was driving through the parking lot when he saw the victim lying on the pavement, the suspect standing a few feet away.

The witness told police he stopped and asked what was going on. The suspect reportedly said the victim fell and he was trying to help him up.

Continued on 2

inside

CALENDAR 2A
CLASSIFIEDS 4B
COLUMNS 5A
DINING 1B
EDITORIALS 5A
NOVI BRIEFS 4A
POLICE NEWS 4A
SPORTS BRIEFS 4A

NEWS/SPORTS 349-1700
ADVERTISING 349-1700
CLASSIFIEDS 348-3024
DELIVERY 349-3627

© 1992 HomeTown Newspapers
All Rights Reserved

DON'T FEAR!

INSIDE:
THE
SUBURBAN
CABLE WEEKLY

3-30-92

Community Calendar

Wednesday, April 1

Athletic Boosters: The Novi High School Athletic Boosters Club will meet at 7 p.m. in room 107 of the high school. Meetings are held regularly on the first Wednesday of each month.

Planning Commission: The Novi Planning Commission will meet in the Novi Civic Center at 7:30 p.m.

Friday, April 3

Youth theater: The full-length production of "Picnic at Hanging Rock" will be presented by Performance Plus, the new youth theater program at 8 p.m. on the Novi Civic Center stage. Admission is $7 for adults, $5 for senior citizens and children under 12. Proceeds used for production costs and towards the enhancement of the youth theater program. Tickets are available through the Novi Parks and Recreation Department.

Monday, April 6

Village Oaks PTO (VOICE): The will meet 7:30 p.m. in the Village Oaks School Library on Willowbrook Road.

Tuesday, April 7

Band rehearsal: The Novi Concert Band rehearses at 7:30 p.m. in the band room at Novi High School. For more information on the group, call manager Warren Ledger at 348-2955.

Zoning Board of Appeals: The Novi Zoning Board of Appeals will meet in the Novi Civic Center at 7:30 p.m.

Wednesday, April

Youth baseball: The board of directors of Novi Youth Baseball meets at 7:30 p.m. in the Novi Civic Center. The meeting is open to the public.

Thursday, April 9

Parks Commission: The Novi Parks and Recreation Commission will meet in the Novi Civic Center at 7:30 p.m.

Historical Commission: The Novi Historical Commission will meet in the Old Town Hall, in the Novi city complex to the west of the library building, at 7:30 p.m.

Monday, April 13

City Council: Novi City Council will meet in the council chambers of the Civic Center at 8 p.m.

Tuesday, April 14

Band rehearsal: The Novi Concert Band rehearses at 7:30 p.m. in the band room at Novi High School. For more information on the group, call manager Warren Ledger at 348-2955.

Camera Club: The Novi Camera Club meets at 7 p.m. in the Novi Civic Center.

Wednesday, April 15

Planning Commission: The Novi city Planning Commission will meet at 7:30 p.m. in the Novi Civic Center.

Friday, April 17

Good Friday: Novi city offices will be closed today.

Tuesday, April 21

Band rehearsal: The Novi Concert Band rehearses at 7:30 p.m. in the band room at Novi High School. For more information on the group, call manager Warren Ledger at 348-2955.

Monday, April 27

City Council: The Novi City Council will meet in the Novi Civic Center at 8 p.m.

To get your event listed in the Community Calendar, send information regarding the event, activities to be included, who is sponsoring it, location, time and date, ticket information and the purpose to which any proceeds will be put to the Novi News at 104 Main Street, Northville, 48167.

Neighbors upset over manure piles

Continued from Page 1

But some county mushroom farmers have moved from Rochester to Imlay City, and stiff competition from Chinese mushroom growers has driven others out of business, she said.

"We've never put any manure there before," she said. "We were having a problem getting it to the mushroom farmers. I think all of the (racetrack) people are having a problem with their manure because it's getting harder and harder to dispose of . . . We have to pay to have it moved out now."

Manure generators like racetracks may need to cooperate to find a new place to dump the product, Zayti said.

Some Northville Estates families counter that the place should be as far away from their homes as possible. They've been complaining to the cities of Northville and Novi steadily since the aroma began wafting their way.

One says the odor is so bad that she had to stop putting up outdoor Christmas decorations at her home due to nausea from breathing the stench. Now that the weather's nice, people are staying indoors. Some are even considering selling their homes.

While the property is zoned residential / agricultural, it is used as a trucking operation — not a farm — which makes the manure seem particularily inappropriate to the neighbors, Johnson said.

Zayti Trucking was ticketed by Novi on Dec. 2 ticket for the emission of odor from a business or residence. No trial date has been set yet, a spokesperson for the Walled Lake 52-1 District Court said Friday.

Zayti Trucking was given two more zoning violation tickets on Jan. 29 for continuing a non-permitted use and depositing litter on private property. That case will hit the fan on April 16, when a pre-trial is scheduled.

Meanwhile the daily dreck delivery continues, residents say, despite a letter of protest from the homeowners.

"Novi immediately took the letter to Zayti and asked them to stop," said a Northville Estates resident who requested anonymity. "Obviously, (Zayti's attitude) was 'We're not going to move it. We're going to continue doing this.'

"He (owner Jim Zayti) was just being a stinker about this."

Margaret Zayti says the problem would be solved "as soon as the weather breaks.

"Probably in the next week or ten days, when the frost is gone and the fields dry up, we'll get out there and plow that under," she said.

Northville Estates residents disagree with Zayti's assertion that this is the first time that the collective by-product of Northville Downs standardbreds' digestive tracts has been dumped at the Beck Road property.

Three years ago, according to residents' letters, the stuff was also hauled in. The city and the state department of natural resources quickly quashed that, in part because the truckloads were placed in a wetlands, the Northville Estates resident said. This time, the homeowners contacted the DNR and the federal Environmental Protective Agency, but the DNR backed out because the material was not in the wetlands, the resident said.

"It just progressively gets worse as the pile gets higher."

Gunpoint robbery nets man's wallet

Continued from Page 1

However, the witness said, the victim then stood up and said "This guy just jumped me," and the suspect ran away.

The Wixom man drove the victim to the hotel lobby, where they called the police.

The suspect is described as an Arabic male with a dark complexion and strong accent. He is believed to be six feet tall with a stocky build, and weighs approximately 190 pounds. He has brown, curly hair that is short on the sides and long in the back, and has a brown moustache. The witness also told police that the suspect was wearing a brightly colored, possibly orange, long sleeve dress shirt that was buttoned all the way up.

Novi Hilton security reported seeing a man matching that description driving through the parking lot in a burgundy AMC Javelin. Novi police attempted to find the suspect in the area, but were unsuccessful.

The victim was treated at the scene by Community EMS and Novi fire personnel.

GIVE TO "FURNITURE FOR FAMILIES"
APRIL 6 THROUGH APRIL 26.

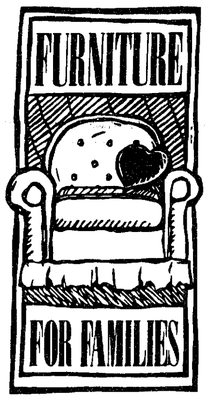

BECAUSE TO THOSE IN NEED,
YOUR OLD FURNITURE IS NEVER OUT OF STYLE.

From April 6-26, The Salvation Army and Workbench Furniture are co-sponsoring "Furniture For Families" - a special three-week drive to collect used furniture for needy families.

To make a donation, call The Salvation Army at (313)965-7760 in metropolitan Detroit, and for Grand Rapids and surrounding areas, call (616)452-3133, to arrange for a pick up.

All items are tax deductible, and can be picked up from your home or business by The Salvation Army.

By participating in "Furniture For Families", you can earn a discount at any Michigan Workbench Furniture store. Call 1-800-486-5930 for details.

workbench FURNITURE

THE SALVATION ARMY

BOYS TOWN NATIONAL HOTLINE
1(800) 448-3000

Is someone hurting you physically or sexually? Are you thinking about running away? Are you hooked on drugs or alcohol?

Call the Boys Town National Hotline to talk to caring people who will listen to your problems and find you help quickly and close to home.

Call toll-free, anytime.

Run with the wolves to Our Anniversary Sale

Save 10-50% on Selected Gifts and Framed Art Prints

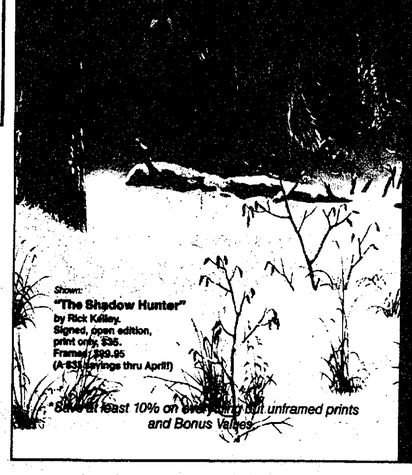

Shown:
"The Shadow Hunter"
by Rick Kelley.
Signed, open edition,
print only, $35.
Framed, $99.95
(A-53) (Arrings thru April)

* Save at least 10% on everything but unframed prints and Bonus Values.

New Wolf theme gifts have just arrived and nearly EVERYTHING'S on sale this month at The Wooden Bird!*

Sterling Heights
Lakeside Mall
247-8050

Harper Woods
Eastland Center
372-8686

Novi
Twelve Oaks Mall
344-1121

Waterford
Summit Place Mall
681-3535

Ann Arbor
Briarwood Mall
741-1852

The Wooden Bird

HOW MUCH WE DEPEND ON UNRELIABLE SOURCES OF OIL DEPENDS ON YOU.

Carpooling and using mass transportation will help save almost four million gallons of gas a day. And make America more fuel independent.

DO YOUR PART. DRIVE SMART.

The United States Department of Energy

Three subdivisions get council's nod

By JAN JEFFRES
Staff Writer

Three new subdivisions are on track in Novi — ultimately adding a total of 310 more homes to the city's tally.

One, Westmont Village, will bring 61 residences to a large vacant tract at the southwest corner of Ten Mile and Taft roads.

Along with approving a preliminary plat for Westmont Village, the city council March 23 okayed a preliminary plats for the Royal Crown Estates No. 4, 5 and 6 and for Mystic Forest.

Sweeping through unanimously, Royal Crown will add 140 houses to the existing subdivision at the northeast corner of Taft and Nine Mile roads. It is south of where Westmont Village may be built in 1994.

Mystic Forest, developed by Mystic Forest Associates, is slated for the west side of Novi Road between Nine and Ten Mile roads.

Robert Lewiston, managing partner of Westmont Development Associates told the city council that he has brought five plans for the Westmont Village Number One site to the city staff staff and consultants since 1988. Complicating development on the land are 34 acres of regulated wetlands to the south.

Original plans for the site called for 138 homes.

Lewiston said he will build the first phase in the non-sensitive lands. If wetlands regulations remain unchanged, he will then finish if off with 11 more homes. If the laws change, he said may then proceed to develop the 34 acres.

"Federal and state (wetlands) laws appear to be in a flux and might change," Lewiston, the developer of Orchard Hills, said.

"I will make no effort to develop under your existing set of laws."

Westmont passed by a five-to-two vote, with council members Nancy Cassis and Tim Pope in dissent.

"My concern is you're getting boxed in here and later on whether or not you made certain representations tonight, you could come back and say you allowed me to do this and the rest of the property is not usable unless you allow me to do it," Cassis said.

Asked by City Attorney David Fried if he'd take the city to court later if the wetlands could not be converted into a subdivision, Lewiston said no, the land was "unbuildable."

"At this time, there is no legal reason why you couldn't develop the 34 acres. It's your desire not to," Fried said.

The developers could have adopted for city ordinances allowing greater density in a subdivision in exchange for preserving wetlands.

Royal Crown Estates will be built by Beztak Construction Company, which has donated land there for the city's linear greenbelt system. The developer plans to work with other Nine Mile Road property owners — including Novi Community Schools — in a special assessment district which will pave the road and bring sewer and water lines.

Mystic Forest had a tougher time getting by the council, winning approval by a four-to-three vote.

The development won't have the secondary access recommended by city fire chief Arthur Lenaghan. Fried said the ordinance review committee is now considering adding this requirement to the city books.

The subdivision also sparked controversy because homes are planned for a wetlands which is a wood-duck habitat. The developer, Mystic Forest Associates, refused to remove the two lots in question.

City ordinances regulate wetlands of two acres or more. The Mystic Forest wetlands is 1.8 acre wetlands.

The council majority found this scaled-back plan preferable to three higher-density housing developments originally planned for the site.

Photo by HAL GOULD

A time to sow

March planters bring May flowers at Dinser's Nursery on Wixom Road. Each day, these women turn out about 48,000 plants — 1,000 per flats per day. Working on a conveyor belt with salmon blush impatiens are (front row left to right) Amy Wrubel and Pat Keys and (back row left to right) Sherry Rogers and Kim Adair.

Eleventy-Fun *Plus!*

Register children in person or by telephone.

BEING GREEN: All About Recycling, with Kristin Kendall
Saturday April 4, 11 a.m.

ENCHANTED AFTERNOON: A Preview by Paper Bag Productions
One Show Only, at This Special Time: Saturday, April 11, 1 p.m.

CHEERING UP A PRINCESS, by the Michigan Opera Theatre
Saturday, April 18, 11 a.m.

SIGN LANGUAGE SATURDAY: Stories from the Orient
Saturday, April 25, 11 a.m.

BORDERS BOOK SHOP
Novi Town Center 347-0780

CITY OF PLYMOUTH
Spring
ARTS & CRAFTS SHOW

Friday April 3 10 A.M.-5 P.M.
Saturday April 4 10 A.M.-5 P.M.
Sunday April 5 12 P.M.-5 P.M.

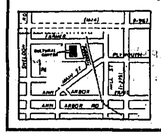

FREE ADMISSION
For further information, please contact the City of Plymouth Parks & Recreation Dept.
455-6620
Plymouth Cultural Center
525 Farmer St. Plymouth

Last Week!
Steam Carpet Cleaning, $19 per room*

Hudson's will steam clean your carpeting for only $19 per room. Or, shampoo plus steam cleaning for heavily soiled carpet, only $10 per room additional. Similar savings on upholstery cleaning. We'll choose the best method and cleaning solutions for your particular fabrics, including delicate dry-clean-only upholstery. We'll even clean leather furniture at a special savings through April 7.

Call 948-0001, Monday through Friday from 8 a.m. to 5 p.m., or Saturday from 8 a.m. to 3 p.m. for an appointment. Sale ends April 7.
We can apply 3M Scotchgard® and Du Pont Teflon to help your carpet and upholstery resist resoiling and staining in the future. Ask about our special prices on area and Oriental rugs. Rooms over 250 sq. ft. and combined living/dining areas count as two or more rooms. There is an additional charge for sectional and modular pieces of furniture and certain types of fabrics.
*Minimum order is two rooms.

HUDSON'S

TO SMOKE OR NOT TO SMOKE THAT IS THE DECISION

WE THINK YOU'LL LIKE THESE BILLS

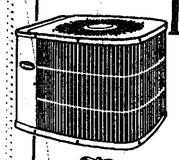

- Buy a Carrier Tech 2000 high-efficiency air conditioner now.
- Save up to 50% on your monthly cooling bills.
- Enjoy quiet comfort and reliability.

Carrier We're The Inside Guys.

BERGSTROM'S
plumbing • heating • cooling

HOURS:
Mon.-Fri. 9-6
Sat. 9-4

30633 Schoolcraft (Between Merriman and Middlebelt)
LIVONIA • 522-1350

Hop Over and Egg-sperience

THE HOTEL BARONETTE EGG-STRAVAGANT EASTER BUFFET

Sunday, April 19, 1992
10a.m.-4p.m.
$17.95 Adults $15.95 Senior Citizens
$8.95 Children 5-12 years of age
Children 4 and under free

Entrees
Eggs Benedict • Cooked to Order Omelettes • French Toast • Honey Glazed Ham • London Broil Bordelaise • Spicy Chicken Breast • Salmon Cake with Dill Sauce
with:
Assorted cheeses, assorted cold meats, shrimp with cocktail sauce, smoked salmon, noodles with caviar, duck gallantine, nicoise salad, potato salad, green beans almondine, fresh fruit, fresh baked goods from the Baronette bakery, dessert table with a combination of assorted miniatures and tortes, coffee, tea, milk and juice

Be sure to drop by the Baronette bakery and choose from a delectable assortment of goodies to take home.

Reservations required
313-349-6666 ext. 7912
The Hotel Baronette

27790 Novi Rd.
Novi, Michigan 48377

DIVERS INCORPORATED

Diving & Snorkeling Equipment

Divemaster Class April 27-May 7
Advanced Class April 25 & 26
Rescue Class June 2-June 7
Deep Diver Class May 2 & 3

PADI 5 Star Instructor Development Center

BEGINNING SCUBA CLASSES! Starting April 27 and April 29

UNBELIEVABLE APRIL SALE PRICES!
We Will Match Any Advertised Sale Price!
Michigan Based Offers Only • Excluding Tanks

3380 Washtenaw Ave.
Ann Arbor, MI 48104
¼ Mile West of US-23
313-971-7770

42295 Ann Arbor Rd.
Plymouth, MI 48170
¼ Mile West of I-275 In the PMC Center
313-451-5430

349-1700 IS OUR NUMBER

We want to hear about any news or feature ideas you have.

the NOVI NEWS

Womans says men tried to break-in

A woman visiting her boyfriend's home on Fountain Park reported March 22 that two men were attempting to break into the home while she was inside.

According to police reports, the two unknown suspects attempted to break into the residence at 1:45 and 2:15 p.m. The woman told police that both men were trying to kick open the front door of the residence.

Police reported no damage to the residence, but noted marks on the door made by a black soled shoe. The woman later told police that she saw the men in the area again, in a red pickup truck.

The suspects are described as two white males, both in their 20s. One was approximately 5-foot-7 with blonde hair and a baseball cap, and the other was approximately 5-foot 10 with dark hair, wearing white pants with black stripes.

Police News

LARCENIES FROM VEHICLES: Novi police reported nine automobiles broken into, with various items stolen, the night of March 19. All incidents occurred while the vehicles were parked in front of homes in various Novi subdivisions.

Of the reports, four occurred in the Yorkshire subdivisions, with two on Sutherland Street, one on Amherst and one on White Plains. Two occurred on Sarah Flynn in the Simmons Orchard subdivision.

Other incidents occurred on Crestview in the Roma Ridge subdivision; on Cider Mill in the Briarwood subdivision; on Winthrop in the Orchard Ridge subdivision; and on Buckminster in the Cedar Springs subdivision.

CHILD NEGLECT: Novi police are investigating a possible child neglect case involving a 7-month old baby left in a car while the mother shopped at Farmer Jack's supermarket on Ten Mile.

According to police reports, an officer observed the baby, who was reportedly crying, in the locked vehicle for approximately 30 minutes, then went into the grocery store to have the mother paged.

When questioned about the incident, the mother told police there was nothing wrong with leaving her baby locked in the car; that the child was sick and she "did not want to disturb it (sic)" and that a lot of other mothers do the same thing.

The officer informed the mother that she was turning the case over to Oakland County Protective Services.

INDECENT EXPOSURE: An 18-year-old female clerk at Shoe Town in the Novi Town Center reported March 18 that a customer approached her and fondled himself when there was no one else in the store.

The woman told police that the man, described as a six foot tall, brown-haired white male wearing white spandex, ankle-length tights with no underwear and a blue parka, was in the store for approximately a half-hour, and waited until all the other customers left.

He then allegedly approached the woman, saying "Do you have any spandex shorts like these?" At the same time, he reportedly reached into his spandex tights.

The woman reported that the man replied to her negative response by saying "Are you sure?" Then he left empty-handed.

DRUNK DRIVING: Novi police arrested a 28-year-old Livonia man for operating under the influence of liquor (OUIL) March 17. He was driving southbound on East Lake in a 1991 Ford.

BREAKING AND ENTERING: A home on Thirteen Mile was reported broken into March 24 while the owner was out of town.

The owner reported that he left his house at approximately 6 a.m. and went to Grand Rapids. He said he returned about 6:30 p.m. to discover his front door was left standing open. Police said the door, which had been forced open, was still locked.

Reported missing from the home were various pieces of entertainment equipment and jewelry.

The owner told police he had some food delivered the previous week by a Clawson business. He said that, when the delivery people arrived, they insisted on entering the house to set up the food.

Since then, the owner said, he has received several hang-up calls.

STOLEN VEHICLE: A 1990 GMC Jimmy was reported stolen stolen from the parking lot of Michigan Cat, a heavy equipment sales outlet on Novi Road.

Police said the general manager of the company reported that he parked his vehicle in the north lot at approximately 7:30 a.m. and returned at 6 p.m. to discover it missing.

LARCENY FROM AUTO: A 1983 Mercury Marquis was reported broken into March 22 while parked at Frigaies on East Lake.

According to police reports, the driver's side window was smashed, and a briefcase and pair of sunglasses were stolen.

LARCENY FROM AUTO: A resident on Newberry reported March 20 that someone stole her CD player from the glovebox of her car, parked in her driveway.

She told police she was not sure whether her doors had been locked.

Citizens with information about the above incidents are urged to call the Novi Police Tip Line at 349-6887.

Council turns down sub rezoning

By JAN JEFFRES
Staff Writer

Developer Michael Horowitz's attempt to do a little zoning horsetrading with the city council March 23 met with seven resounding nays.

Horowitz, president of The Selective Group, hopes to build a subdivision on land behind the English saddle equestrian academy, Haverhill Farms. The site, south of Fourteen Mile Road, is a short trot west from where the Haggerty Connector could be built.

His original request to rezone the 90 acres between Decker and Haggerty roads from its current residential-agricultural category (R-A) to the city's densest single—family housing classification (R-4) was unseated. R-A calls for one acre lots while R-4 has a lot size of 80 feet.

"Physically, it (R-A) can be done. Economically, it makes no sense whatsoever," Horowitz said, adding that the homes on one-acre lots would have to be sold for $400,000.

He was proposing 140 residences in the $175,000 range if the R-4 zoning passed. R-A would allow 40 homes.

The city council has long held that land in Novi along both sides of the Connector should be held to R-A — but plans call for a study of this zoning later this year.

"This council has said over, over and over we will maintain one-acre lot zoning in this area. We don't care if the Haggerty Connector comes in. That is good for the area. I would like to see this council take a position for once and stick to it," Novi Council Member Robert Schmid said.

> "This council has said over, over and over we will maintain one-acre lot zoning in this area. We don't care if the Haggerty Connector comes in. That is good for the area. I would like to see this council take a position for once and stick to it."
>
> Robert Schmid
> City Council Member

The R-4 was also turned down by the planning commission in December, after a city consultant said it was spot zoning.

"It will set a precedent for other rezonings in this corridor," Novi Planning Consultant Brandon Rogers told the council.

Horowitz then switched his zoning request over to R-2, a less-dense residential category than R-4 and asked for a decision that night. The R-2 would allow the subdivision to be developed under an adjusted lot size ordinance to compensate for the preservation of sensitive lands. Fifty percent of the site is wetlands.

"The planning commission is sensitive to the political nature of changing R-A to anything. The clear signal was please let the council make the decision," Horowitz said.

"We're looking to see if there's a process that allows compromise. To send us back to another dozen meetings to produce more work, we're not sure what work is needed."

Council members didn't want to grant the change until further study was done by city consultants and planning commissioners.

"I'm not willing to sit here tonight and throw darts at a zoning map and see if it comes up R-1, R-2, R-3," Mayor Pro Tem Hugh Crawford said.

Council Member Nancy Cassis agreed that the master plan should be followed.

"You've tended to bemoan your misfortune in Novi and never seem to be happy with our zoning requirements. I assume you must be doing well in your investments in our city," she told Horowitz.

The land is east of The Maples of Novi. Three of the four corners of Haggerty Road and Fourteen Mile have or will have shopping centers.

Man brandishes gun over $10 debt

By CRISTINA FERRIER
Staff Writer

A dispute over $10 reportedly led to one gun-toting neighbor threatening another in the Old Dutch Farms mobile home park March 17.

According to Novi police reports, one neighbor, who is unemployed, loaned the other $10 about a month ago. He said that his neighbor has repeatedly been telling him he will pay the money back, but has not.

On March 14, he said, the man told him to come over and get his money. But instead of reimbursing the $10, the man allegedly accused him of breaking his broom, which was on his front porch.

The first man denied breaking the second man's broom. Two days later, on March 16 he allegedly returned to the second man's house and told him to pay him or else he would "shove the broom up his a--."

He reported that he followed up his threat by taking off his glasses and telling the man to come out in the yard and fight.

However, the second neighbor apparently chose to turn down the invitation. Instead, he went inside momentarily and returned holding a rifle, which he reportedly loaded while standing in his doorway.

"Let's see how bad you are now," he allegedly said.

The first neighbor ran to his home and called police.

Officers questioned the second neighbor, who told police he feared his neighbor would "take off his head" or "firebomb his house." He also mentioned the broomstick threat.

The man told police he did get his rifle and load it, because his neighbor was "acting crazy," but denied ever pointing it at him.

Police confiscated the rifle.

Novi Briefs

Fourth judge delayed: Legislation which would add a fourth judgeship to the 52-1 district court bench in Walled Lake was amended Thursday to delay the addition by two years. Under the revised bill, reported from the Senate Judiciary Committee last week, the judgeship would not be added until 1994, and the election to fill that post would not be scheduled until then.

Novi Council Member and senate aid Tim Pope said that if the amendment wins approval of the Senate, the change would still have to be approved by the House of Representatives. And Gov. John Engler has threatened to veto the bill.

The amendment was an attempt to alleviate criticisms of the bill because of the expense of adding judgeships. But it is not clear how many of the new judgeships included in the bill would be affected. Nor was it clear how the change might affect the Oakland County Board of Commissioners' search for a new courthouse for 52-1.

A delay could also affect city races this fall. Mayor Matt Quinn has said he would seek election to that fourth seat, if created, rather than run for re-election as mayor.

Sex ed committee formed: Local doctors, educators and clergy will sit on a committee that will decide the fate of a reproductive health curriculum in Novi schools. State law requires that the committee be formed before a reproductive health curriculum is introduced in the district.

Physicians Ed Rose and Dave Schindler will represent the medical profession on the committee along with community health professionals Marlene Boyd and Linda O'Sullivan.

Representing the ministry will be the Rev. Richard Henderson and Father Jim Kronk.

Educators Rita Traynor, Milan Obrenovich, Donna Roemer, Maggie Sheerin, Car Frantz and Pauline Alex are on the committee with students Kristin Mathias and Hope Crawford.

Parents Gwen Havelka, Paul Pheiffer, Judy Williams and Barbara McKenzie also will be on the committee.

Other intersted citizen participants include Ginny McSweeney, Sue Lyle, Al Dicken and Sandra Lapham.

Schools solicited: The audience participation section of Novi school board's meeting Thursday was active with members of the public asking for financial help from the school board.

A salesperson for Chevrolet Geo asked the board to consider a plan that would yield free encyclopedias or computers for district schools. Kevin Tully took his pitch to the school board after Superintendent William Barr told him fundraising plans like the Geo proposal were off limits this year while a policy is being researched by a committee.

The board took no action on the plan, which would require schools to send 50 people in the next week to Marty Feldman Chevrolet to test drive a Geo in order for schools to receive a set of encyclopedia. A top of the line computer could be earned with 150 test drives in a week.

A member of the Civil Air Patrol asked the board to donate the use of the middle school gym for 12 hours a day on five different days. The cost of custodial services, which is all the school district ever asks as payment, would run about $1,200 to $1,500 if payment were made for each day the gym was used. The board voted to allow the group free use of the gym for one day. They asked the group's representative to seek other alternatives for the remaining four days.

Health Notes

Birthing classes: A six-week series designed for the pregnant woman and her support person to help prepare the expectant mother for the birth experience is being offered by Providence Hospital.

During the series you will receive information about labor, delivery, the newborn period and breast feeding. Exercises will be discussed, demonstrated and practiced, and a tour of the New Life Center is included. Classes should begin in the seventh month of pregnancy.

The center is currently accepting reservations for classes that run throughout the months of April and May. Various evening and weekend classes are available and the $60 fee includes both mother and support person. Please call 424-3068 for more information on scheduling a convenient time, date and location near you.

Infant CPR: CPR can save lives, so Providence Hospital offers Infant CPR courses at various and in several locations to reach more members of the community who visit to learn this important skill.

The three-hour course is designed for families with infants up to 12 months of age who are at risk of developing respiratory emergencies such as choking, croup or sudden infant death syndrom (SIDS). Successful completion of this course results in American Heart Association certification. Current Heartsaver CPR certification is a prerequisite for attending this class.

The course will be offered at the following locations: Monday, April 27, from 7-10 p.m., at the Providence Medical Center — Milford, 1155 N. Milford Road, Milford.

Seating is limited and advance registration is required. The fee for attending the class is $10 and you can contact Community Health Education at 424-3068 for additional information.

NOVI PUBLIC LIBRARY
ADVERTISEMENT FOR BIDS
FOR COMPUTER HARDWARE,
SOFTWARE AND SERVICES

Sealed proposals will be received by Novi Public Library, as owner, until 3:00 p.m. prevailing eastern time on Wednesday, April 15, 1992, at the Novi Public Library Reception Desk, 45245 West Ten Mile Road, Novi, Michigan, 48375 at which time said proposals will be opened and read.

Novi Public Library seeks proposals for the following: Computer hardware, software and services to expand a Local Area Network to include CD-ROM databases and additional workstations.

The proposal, contract form and specifications are on file at the Novi Public Library Reception Desk and may be obtained during regular library hours.

All bids must be signed by a legally authorized agent of the bidding firm. Envelopes must be clearly marked "Computer Hardware, Software and Services Bid" and must bear the name of the bidder.

Address all bids to:
Novi Public Library
Attention: Cindy Wells, Systems Analyst
45245 West Ten Mile Road
Novi, MI 48375

No bidder may withdraw his proposal within ninety (90) days after the date set for the opening thereof. The Novi Public Library reserves the right ot accept any or all alternative proposals and award the contract to other than the lowest bidder, to waive any irregularities of informalities, or both; to reject any or all proposals, and in general to make the award of the contract in any manner deemed by the Library, in its sole discretion, to be in the best interest of the Novi Public Library.

Notice dated: March 27, 1992
(3-30-92 NN)
BRENDA EVANS,
LIBRARY DIRECTOR

SCORPIO VEHICLE SECURITY SYSTEM by CODE ALARM
$109.00 Installed Thru 4-30-92
ALARMS
380-5960
24400 Novi Rd.
(Just N. of Ten Mile)
• Free Cellular Phone Call for Details
• Teletrac Vehicle Tracking System
SUN COUNTRY Auto Centers

THE NOVI NEWS
Published Each Monday and Thursday
By The Novi News
104 W. Main Street
Northville, Michigan
48167
Second Class Postage Paid
At Northville, Michigan

Subscription Rates:
Inside Counties $22.
Outside Counties (In Michigan) are $27 per year, prepaid. Out of state, $30 per year.

HomeTown Newspapers
A Subsidiary of Suburban Communications Corp. Postmaster, send address changes to The Novi News, Post Box 470, Howell, MI 48844. POLICY STATEMENT. All advertising published in HomeTown Newspapers is subject to the conditions stated in the applicable rate card, copies of which are available from the advertising department, The Novi News, 104 W. Main, Northville, Michigan 48167, (313-349-1700). HomeTown Newspapers reserves the right not to accept an advertiser's order. HomeTown Newspapers ad-takers have no authority to bind this newspaper and only publication of an advertisement shall constitute final acceptance of the advertiser's order. Postmaster, send address changes to The Novi News Post Office Box 470, Howell, MI 48844.
Publication Number USPS 346290

LIVE! ON PAY-PER-VIEW!
WRESTLEMANIA VIII
SID JUSTICE VS HULK HOGAN
"THE MACHO FLAIR AFFAIR"
WWF CHAMPIONSHIP MATCH
MACHO MAN RANDY SAVAGE VS RIC FLAIR
SUNDAY • APRIL 5! 5:00PM EASTERN, 2:00PM PACIFIC REPLAY 8:00PM EASTERN, 5:00PM PACIFIC
PLUS MUCH MORE ACTION! CALL YOUR CABLE COMPANY NOW!
TO ORDER LIVE - 1-800-379-WWFL
TO ORDER REPLAY - 1-800-379-WWFR
ONLY $29.95
DAY OF EVENT $34.95
MetroVision
Livonia and Oakland Channel 20 • Redford Channel 37

THERE'S NOTHING MIGHTIER THAN THE SWORD
AMERICAN CANCER SOCIETY
FOR MORE INFORMATION CALL THE AMERICAN CANCER SOCIETY TOLL FREE: 1-800-ACS-2345

the NOVI NEWS
104 W. Main Street
Northville, Michigan 48167
(313) 349-1700

Opinions

RICHARD PERLBERG General Manager
PHILIP JEROME Executive Editor
MIKE MALOTT Managing Editor
BOB NEEDHAM Editor
SHARON CONDRON Staff Reporter
JAN JEFFRES Staff Reporter
STEPHEN KELLMAN Staff Reporter
MIKE TYREE Staff Reporter
SUZANNE HOLLYER Staff Reporter
CRISTINA FERRIER Staff Reporter
SCOTT DANIEL Staff Reporter
BRYAN MITCHELL Staff Photographer
CHRIS BOYD Graphics Editor
ANGELA PREDHOMME Graphics Artist
RICK BYRNE Copy Editor
MICHAEL PREVILLE Sales Director
MICHAEL JETCHICK Sales Manager
GARY KELBER Associate Sales Manager
SANDY MITCHELL Sales Representative
KRISTIN HALL Sales Representative

As We See It

Board owes students a speedier decision

After listening to parents speak in favor of a school supported lacrosse program, the school board decided Thursday to consider the sport during its budget discussions. Many students — at least 25 in the middle school and 15 at the high school — are anxiously awaiting the board's decision and we feel they deserve a quick and timely response.

It's no secret that the school district is headed for rough times financially. Last year, a plan to implement Japanese and strings as classes in the school district failed because of a perceived lack of funds.

This year, Trustee Raymond Byers said he wants to consider lacrosse when budgeting, but only with the additional consideration of girls golf, field hockey, Japanese and a strings music program. Given that board budget discussions can go on until well into the late summer, we believe the board should push through a decision — positive or negative — in the near future on lacrosse.

Byers' decision to include lacrosse in the budget discussions is understandable. But the 30 people interested enough in lacrosse as a sport to come out to a board meeting on Thursday deserve a more immediate response. We also would argue that lacrosse deserves more serious consideration than any of the other activities proposed for consideration because more people have shown an interest in participating. Never has a single girl gone so far as to address the board hoping to form a golf team. The same can be said for field hockey and Japanese.

And the lacrosse supporters' offer to implement lacrosse at no cost to the district deserves especially serious consideration. When parent Donald Sills asked for input on his zero cost plan to implement lacrosse last night, he was given no response.

The parents and students interested in lacrosse as a sport have put in a significant amount of time and effort to see lacrosse become a vital part of Novi sports. Sills has addressed each concern raised by school administrators. If lacrosse cannot be implemented in the school district, then we're sure life would go on for the 40 kids interested in participating. But we believe the school board should not leave them wondering what will happen to Novi lacrosse for long.

Don't drink and drive, at least not in Novi

There's only so far you can go with education. You can tell people about the dangers of drinking and driving. You can warn them about what you'll do to them if they get caught. You can give them all sorts of ideas about how to avoid it and still have fun.

But there will always be a few who don't listen. There will always be a few who, once they've had a couple of drinks, forget everything they've been told.

And you're going to have to arrest them.

The Novi Police Department does that better than anybody around, according to statistics handed out recently by Police Chief Doug Shaeffer.

In 1991, Novi police made more arrests on drunk driving charges than almost any other department in Oakland County. In fact, with a total of 403 arrests, Novi was beat out for top honors in this category only by Troy (450 arrests) and the Oakland County Sheriff's Department (977 arrests).

Well, the sheriff's department ought to be higher. Not only does it cover a great many communities in Oakland County, a much larger land area with a much larger population, it also has a special alcohol enforcement squad dedicated to precisely this job. The alcohol enforcement team targets areas of the county known to have drinking and driving problems and then makes special patrols of the area, which usually means sitting beside the road at bar closing time.

The City of Troy had 12 percent more arrests than Novi, but it also has more than double the population. And many police departments in the county which serve communities much larger than Novi tallied up fewer arrests last year.

So what do the numbers mean? Do we have more people here in Novi that drink and drive? Well, we see no evidence to believe that's the case. Do we have more bars than other communities? No, in fact we have fewer. And police officers have noted that most the arrests seem to be people passing through the community from the bar on their way home at night.

What it means is that some Novi police officers have been hustling out there, keeping a close eye out for intoxicated drivers. Granted, some of the larger communities in Oakland County, police may have more serious crime to contend with, but that cannot completely explain away the differences in the numbers.

Novi officer Victor Lauria has recently been honored by both the Mothers Against Drunk Driving and the Novi Jaycees for the number of drunk driving arrests he's made. And that's great.

But we think a good deal of credit ought to go to the rest of the Novi department as well.

LETTERS TO THE EDITOR

This newspaper welcomes letters to the editor. We ask, however, that they be issue-oriented, confined to 400 words and that they contain the signature, address, and telephone number of the writer. The writer's name may be withheld from publication if the writer fears bodily harm, severe persecution, or the loss of his or her job. The writer requesting anonymity must explain his or her circumstances. Submit letters for consideration by 4 pm Monday for that Thursday's paper. We reserve the right to edit letters for brevity, clarity, libel, and taste.

The week prior to an election, this newspaper will not accept letters to the editor that open up new issues. Only responses to already published issues will be accepted, with this newspaper being the final arbiter. This policy is an attempt to be fair to all concerned.

Submit letters to: Editor, The Novi News, 104 W. Main, Northville, MI 48167.

Mr. Nice Guy takes a licking

Phil Jerome

I saw her out of the corner of my eye, beckoning me to come into her office, so I bid my visitor farewell and went to see what she wanted.

"That was absolutely terrible," she scolded after I had taken my seat in the chair next to her desk.

"What was 'absolutely terrible?' " I asked, puzzled as to what she was talking about. It hadn't even occurred to me yet to ask who had appointed her supervisor of my behavior to begin with.

"The way you treated that lady," she said, referring to the visitor I had just ushered politely to the front door.

What had happened was that a lady named Linda, who said she was a student at Schoolcraft College, had come into the office asking about the history of the newspaper. Said she had to do a report about newspapers and had decided to research the history of her hometown paper.

And because I have apparently become the designated dupe whenever somebody comes to the office with questions about something which doesn't fall into anyone's specific category, I was the one who was summoned to help the lady out.

So I did the best I could.

I pulled out a copy of "Bringing Home the News," the book about the founding of our company, copied several relevant pages for her and spent several minutes answering her questions.

I thought I had been nice. I thought I had been polite. And I most definitely thought I had been helpful. So I was really caught off guard when I was accused of having treated the lady poorly.

"What was wrong with the way I treated that lady?" I asked, trying to find out what she had found objectionable. "I was nice. I was polite. I was helpful. I thought I was the perfect example of how we are supposed to treat all our visitors. So what did I do wrong?"

"That's just the problem," she replied. "You were too nice. You were too polite. You were a big phony. Oh sure," she continued, "that lady probably thinks you're wonderful, but everyone else was sitting here gagging. We know what you're really like. What you just did was really disgusting."

"The problem," I said at last, "is that you've never seen my charming mode before. You've just never been around when I've turned up polite and shifted into humble."

"It was absolutely disgusting," she said. "How can you do that and still keep a straight face?"

"Did you like the part where I told her to call back if I could be of any more help whatsoever?"

"That was so insincere," she replied. "I'm surprised that lady couldn't see right through you."

"Did you catch the part where I patted her kids on their heads and remarked about what lovely children they were?"

"Nauseating," she said. "But that poor lady was buying every word of it."

"Or how about the part where I said I'd love to read her thesis after it was finished and asked if she would consider letting me have an autographed copy.

"That was the worst," she agreed. "Did you notice that half the people in the front office were running for the bathroom when you came out with that one?"

"Yeah," I sad sadly, shaking my head slowly. "That was too bad. They missed the part where I asked if the thesis would complete her requirements for the Ph.D."

In passing

By Hal Gould

'The Incredible Hat'

Betty Lou DuShane, and her amazing hat, at a recent Northville antique show

The messenger of the gag

Rick Byrne

The day after tomorrow is Christmas.

Heh, heh. Just kidding. It's April Fool's Day. But for me it might just as well be Christmas, because nobody appreciates a good practical joke as much as I do.

Sure, sure, I know what you're thinking. I like practical jokes as long as they're on somebody else.

Au contraire. Nothing could be farther from the truth. The jokes that are played on me give me some of my best material to pass on to my own next victim.

You know how psychics claim to be "only the messengers of the dead." Well that's kind of what I am. I am only the messenger of the gag. My theory is that there are only a finite number of jokes in the universe, and it's my duty to keep them going. Not passing on a joke is like breaking a chain letter, except that a joke won't get you sent up on federal charges of mail fraud — unless it's used properly.

Some of the best kind of April Fool's jokes are ones that don't require a cleanup. Comedian George Carlin called them "Mental Hot Foots." As an example he suggested going to a drive-through restaurant, placing your order, and when the attendant in the window says "That'll be $3.67," you pay him and leave as you should. Then you go to the nearest restaurant of the same name and place the exact same order. When you get to the window, you hand the attendant the bag and tell him, "That'll be $3.67."

A Northville High School student I know said he's fond of backing his car through the drive-throughs. Though this seems only mildly disruptive (and a nutty sight gag, I might add), the drive-through attendants place it on the order of ax-murder. They yell, they complain, their heads spin around. It ain't pretty.

Then again, a good practical joke that requires a cleanup can be OK, as long as it doesn't maim or damage property.

When I was in college, we learned that the peep holes on the doors of our dorm rooms were removeable from the outside. I unscrewed the peephole from a guy's door and gathered four friends together with a pack of really cheap, smelly cigars.

We stood around smoking the cigars and blowing the smoke through the peephole. When the guy got back from class, he opened the door and could barely see the other side of his room.

That one had a downside though. The cigars tasted so bad that me and my fellow jokers were about as green as turf and had to pass on dinner that night.

Another time we got a big box of trash bags from the janitor's closet and pumped them full of air. Then we snuck into someone's room (an accomplice got us the key) and completely filled the room with them, wall-to-wall, floor-to-ceiling. The victim enjoyed that joke too much, though. She said exploding the bags was "like playing with plastic bubble wrap."

My cousin in Detroit came up with all-time best April Fool's joke, though. Sometime back in the '70s when he played football for Cody High, he and a herd of fellow jocks picked up a Volkswagen and placed it on someone's porch. Completely on the porch.

Have a happy holiday, and keep it safe.

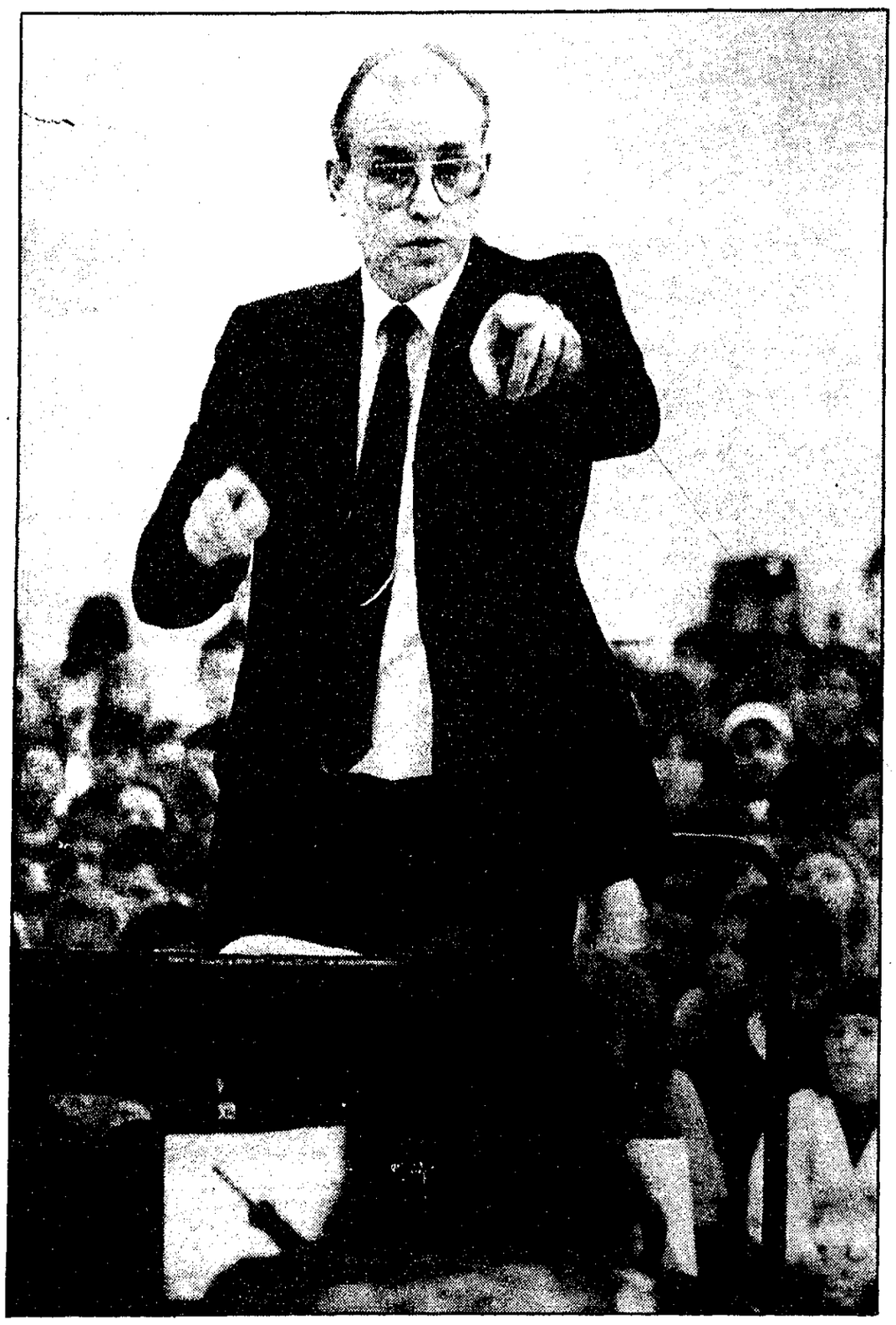

Photo by BRYAN MITCHELL

Top performance

Gordon Seiler directs the Novi Middle School band in the District Solo and Ensemble Festival Feb. 14. The students received 22 top or "one" ratings and seven, two ratings. The seventh and eighth grade bands were entered in a district level Band and Orchestra Festival at Pinckney High School March 14. Each band received one ratings which qualify them for the state festival competition later this year.

Choice closer for schools

Continued from Page 1

The district's former policy allowed parents to select a school other than the one to which they were assigned only when the child enters kindergarten. Parents could move their child back to the original school, but no other changes could be made.

The new policy makes no statement about parents changing their child's school more than once.

But committee member David Brown said the intention of the committee was to provide parents the option of making one change of school for their child.

"The intent of the committee is once they make a choice they become part of that school community until they return to their old school," Brown said.

Brown said the committee realizes the love of the word "choice" in America. But the committee also believes very few parents will take advantage of the Novi school choice policy.

Serious concerns about educational quality are not often expressed by Novi parents, he said.

"So schools of choice is a solution to what, we asked," Brown said. "Our feeling is most parents made their choice of schools when they moved to their neighborhood."

Board member Raymond Byers said the board's uanimous vote to accept the choice plan puts the district on record as saying "we're not opposed to this."

The board's most outspoken critic of schools of choice plans, Vice President Robert Schram, was not at the meeting. But in a Friday interview, Schram said he does not know how he would have voted on the committee's choice plan.

He said he has never opposed schools of choice within one district. Schools of choice between districts concerns Schram.

But providing transportation for choice within the district concerns the board vice president, although he added that the transportation requirement was mandated by state law.

Byers said the next legislative step in schools of choice will ask districts to participate in cross-district choice programs that allow students to enroll in schools outside of their district.

And cross-district choice is something Schram is sure he opposes.

Make news in Novi

Advertise in the 1992-93 edition of the Novi Directory – a complete guide to shopping, services and civic organizations in the city of Novi.

A four-color cover will be featured this year. Ten thousand copies will be printed, 6,000 will be inserted in the April 16th issue of the Novi News. Four-thousand copies will be distributed in high traffic areas of the city and during the Fifties Festival and International Festival this summer.

If your retail business wasn't listed in last year's directory, call for a free listing.

Make news – Reserve your space today!

Final Advertising Deadline: March 30

The Novi News (313) 349-1700

MEIJER GAS STATION

OPEN 24 HOURS

Grand Opening

of our Haggerty Northville Gas Station

Register To Win! $100 of Free Gas

See details in the store. Two winners each day, March 30 thru April 5. Winners will receive fifty $2 coupons valid through April, 1993. Total of 14 winners.

★ *All gasoline includes detergent additives that keep fuel systems clean.*

★ *Free air and vacuum*

★ *Visa®, Mastercard® and Discover® accepted same as cash price.*

$1 OFF 6 GAL. OR MORE WITH COUPON

MEIJER COUPON GOOD THRU 4-5-92

Gasoline Purchase

Haggerty-Northville Gas Station Only

DEPT. 790 LIMIT ONE COUPON PER PURCHASE

FILL UP ON THESE SPECIALS!

Pepsi 2 liter, all flavors plus deposit **89¢**

Pepsi 12 Pack, all flavors plus deposit **2.79**

Savory Torpedo Sandwich **99¢**

Small Box of Popcorn **15¢**

2% Milk Gallon **1.69**

20 oz. Meijer Logo Mug with coffee or fountain drink. **1.49**

BUY ONE, GET ONE FREE! **Doritos** 7 oz. bag Assorted. Reg. 1.09

PRICES GOOD MONDAY, MARCH 30 THRU SUNDAY, APRIL 5, 1992

NORTHVILLE

Just W. of I-275 on Haggerty Rd. at 8 Mile

WE RESERVE THE RIGHT ON UNADVERTISED ITEMS TO LIMIT SALES. NO SALES TO DEALERS, INSTITUTIONS OR DISTRIBUTORS.

ITEMS AND PRICES SHOWN ARE AT ABOVE LOCATIONS AND MAY DIFFER IN OTHER MEIJER STORES.

MICROFILM COPY
NOVI PUBLIC LIBRARY

HOMETOWN newspapers
Rick Byrne, Copy Editor
349-1700

FOOD
CREATIVE DINING

B
MONDAY
March 30, 1992

Eleanor & Ray Heald/Wine

WineFest '92 to benefit art programs

What's the appeal of wine auctions? We suspect it's the drama because at the best of them, you rarely find a bargain.

At least that's what the organizers of WineFest '92 are hoping. Saturday, April 11, marks the 10th anniversary of WineFest, an auction sponsored by the Ann Arbor Art Association to raise money for art programs designed for senior citizens and underprivileged children exhibiting art talent.

With the cutback in state funding to the arts, WineFest '92 revenues will go a long way in keeping the Art Association's programs afloat for the coming year.

According to the February 1992 issue of Connoisseur, in 1990, at Sotheby's London, the Romanov imperial cellars were finally auctioned, 73 years after Czar Nicholas II and his family were murdered by the Bolsheviks.

Approximately 13,000 bottles were sold for a total of $1,074,544. Those who garnered highest bids included a Swiss who paid a record $12,705 for three bottles of 1891 Port. Why?

A link with history, perhaps. Tasting something remarkable? That could be, since this bottling was fit for a king.

While the Ann Arbor WineFest can't promise wines of this stature, they do contend that some of the area's finest wine collectors have dug deep into their cellars for some rare bottlings to keep the paddles raised at this year's event.

Ed Sbragia, Beringer Vineyard's winemaster is the 1992 auction honorary chairperson. WineFest attendees will have the opportunity to meet Sbragia and to sample an array of Beringer wines.

Over the past several years, we've recommended many of Beringer's Knights Valley wines as Wine Selections of the Week. Recently, we had the opportunity to sample a vertical of Beringer Knights Valley Cabernets from the 1980s and were impressed at their ageability given their modest release price — modest, that is, by current Napa Valley cabernet sauvignon prices from many producers.

Knights Valley is a small appellation 17 miles north of the Beringer Winery in St. Helena. Flanked by Alexander Valley to the north, this small area is widely recognized for premium cabernet sauvignon and sauvignon blanc because the microclimate and gravelly soils are ideally suited to the varietals.

Although the Beringer family planted grapes in Knights Valley in the 1960s, the region's name didn't appear on a Beringer label until 1974. The winery was so enamored with the fruit emerging from this region that it, in concert with other growers in the region, petitioned for the establishment of a new appellation. Knights Valley was granted this status in 1982.

The following is a sampling from our tasting notes referring to Beringer Vineyard's Knights Valley Cabernet Sauvignon produced a 100 percent varietal.

1982: "Inherent to all Knights Valley cabernet sauvignons is a rich, ripe berry flavor — almost reminiscent of raspberries," commented Winemaster Sbragia. We agree. Age has added a significant bottle bouquet and aromas of black cherries, blackberries with fragrant spicy oak. Almost 10 years after the vintage, the wine is hanging in there with abundant soft fruit and good balance.

1985: "The Knights Valley vineyard is characterized by low-yielding, rocky soils producing fruit of rich, cassis-berry flavors and good acidities," Sbragia remarked. This wine is elegant, refined and aging gracefully with mature blackberry and black cherry fruit and an appealing herbal background.

1987: Exuberant black cherry aromas, spicy oak with dusty, smoky hints. Finesseful yet powerful fruit is accented with hints of black olives and a delicious lengthy finish.

1988: This wine mirrors the same attractive fruit

Continued on 3

A little effort and creativity can replace prepared mixes with personal specialties. Photo by BRYAN MITCHELL

Nix the mix

Homemade concoctions can replace 'conveniences'

By RICK BYRNE
Copy Editor

Progress brought us indoor plumbing, and modern conveniences to free us from the kitchen, or so they told us in civics class.

But who really thought of the kitchen as a prison anyway? Probably the same people that think the invention of Hamburger Helper is progress.

In truth, the development of pre-mixed, pre-cooked and instant foods has benefited the modern home cook. Instant foods from a mix have a long shelf life and quality control is improved when compared with homemade (have you ever heard of anyone burning Kraft Macaroni & Cheese?)

Unfortunately, there's a tradeoff. Nutritionists are getting the word out that packaged and prepared foods are often high in fat, sodium and cholesterol. In addition, environmentalists point out that packaging used to both contain and market the items are a liability in the solid waste stream.

Though instant foods are sold on the premise that they are economical and convenient, a little experimentation shows that the economics favor homemade, and the time savings is negligible.

Witness the recipes we've included below. Most require only a couple more ingredients than their instant counterparts, and an extra preparation step or two, often at a significant cost savings. None require any fancy culinary techniques.

Oh yeah. We nearly forgot. The real thing tastes better, too. That still counts for something, doesn't it?

If you've ever mixed ketchup, mayo and relish together to make your own Russian dressing (add a teaspoon each of horseradish, worcestershire and grated onion to make it really special), or sliced your own potatoes for french fries, you've taken the first step towards ridding your kitchen of bottles, boxes and polypropylene bags.

Try some of these recipes and nix the mix.

TACOS

Well, this is one place the major corporations may have the time factor licked. There isn't much easier than browning meat in a skillet, zipping open a packet of Torito Grande or whatever, and simmering.

Or is there? Though you'll need some time to mince garlic for this mixture, you could use the kind in a jar. Also, this taco seasoning recipe needs no simmering. Just cook through and you're ready.

It's also our guess that ground cumin and Mexican oregano are not spices found in everyone's rack. But take heart; Italian oregano substitutes just fine for Mexican, and you'll find uses for cumin once you've tried it.

And by making your own, you cut out a lot of the monosodium glutamate, preservatives and stabilizers.

1 pound ground beef
¼ teaspoon crushed red pepper
½ teaspoon minced garlic
½ teaspoon ground cumin
½ teaspoon oregano (the Mexican variety if you can find it)
shells
toppings

Combine ground beef and seasonings in a skillet. Cook until beef is thoroughly cooked. Drain and serve.

BROWNIES

Open up a box of brownie mix and what do you see? Some brown powder and some chocolate syrup generally. You toss those in a bowl, add your own eggs and either milk or water, and bake.

Homemade brownies, on the other hand require two bowls — one for liquids, one for dry stuff — and a longer list of ingredients.

This recipe simplifies things, however. Not only do you mix it all in one bowl with the help of your microwave. The ingredient list contains just six items, not counting the optional nuts.

4 squares Baker's unsweetened chocolate
¾ cup (1½ sticks) margarine or butter
2 cups sugar
3 eggs
1 teaspoon vanilla
1 cup all-purpose flour
1 cup coarsely chopped nuts (optional)

Preheat oven to 350 degrees.

Microwave chocolate and margarine in a large microwaveable bowl on high for 2 minutes, or until margarine is melted. Stir until chocolate is *completely* melted.

Stir sugar into melted chocolate until well blended. Stir in eggs and vanilla until completely mixed. Mix in flour until well blended. Stir in nuts. Spread in greased 13-by-9 pan.

Bake at 350 for 35 or 40 minutes or until toothpick inserted in center comes out almost clean (CAUTION: do not overbake). Cool in pan; cut into squares. Makes 24 brownies.

PANCAKES

Let's face it. None of us is ready to be the Galloping Gourmet in the morning. But you can be a Frugal Gourmet of sorts by foregoing pancake mix for this batter.

If you're using a popular brand of mix, you're probably already combining the mix with milk and eggs. What we've done here is identified the components of the mix and added them separately. As a side note, you may want to make up your own mix. Sift together enough flour, sugar, salt and baking powder in a big enough quantity to last you a while. Then store in an airtight container in the space in your cupboard where the big yellow box used to be.

1 cup all-purpose flour (sifted)
1 tablespoon baking powder
½ teaspoon salt
2 tablespoons sugar
2 eggs
1 cup milk
2½ tablespoons butter (melted)

Sift flour, baking powder, salt and sugar. In a separate bowl lightly beat the eggs. Add the milk and melted butter.

Quickly combine the dry ingredients with the liquid, using as few strokes as possible. The mix will be lumpy, but ignore that.

Using a greased grill over a medium heat, cook pancakes on one side until air bubbles appear, then flip. Yields 24 pancakes.

Variations: Add half cup sliced apples, blueberries, mashed ripe bananas or other fruit.

CROUTONS

If there's one thing you want to avoid, it's store-bought croutons. If you're watching your intake of fat, cholesterol or sodium, you'd almost be better off drinking hemlock.

Continued on 3

Chef Mary Brady

Meal description sounds great across ocean

A wonderful letter arrived for my husband, Tom, on Tuesday from my dear sister Elizabeth, who was spending 10 days in Paris on a job assignment. I want to share it with you because of its beautiful description of a meal that she had just eaten. Liz is a fantastic cook in her own right. And, as you'll agree, a very adept writer.

Dear Tom,

You would thoroughly enjoy Paris and should make the effort to learn a few key phrases and take the plunge into the diverse delights of Parisian life.

I write this letter to you well knowing that Chef Mary is busy and this may give you a reason to converse other than for necessity (since it is "show time"). This letter is somewhat urgent as I have just completed "dinner" and must record the experience lest it become but a rumbling in my stomach.

The dining room was French service "parfait" (perfect) and I the only guest until my decaf and bon bons were served (9 p.m.). The entree, first course here, was a picture! Not expecting the scallops to be raw they were nonetheless delectable. Sliced into thin rounds, mirrors of their origins, they were layered succinctly upon a dribble of olive oil to resemble a circle. Crunchy ginger was diced and sprinkled on top along with tiny chives, sparse chopped tomatoes, and likewise the nicoise olives that crowned the main portion of the plate. But the true jewels were the tiny sprinklings of Beluga caviar placed ever so careful in intervals much like the numbers on a clock. Each trinity of caviar was then blessed by the tiniest leaf of Italian parsley.

You can understand, I am sure, that the surprise of raw St. Coquilles became oblivious in the palatious pleasure that ensued. The main dish was an elevation of the entree. A delicate filet of turbot placed upon a layer of saumon mousse within a pocket of phyllo. This was then pan fried to cook the fish, surrounded by a crunchy crust, more caviar daubed with chopped nicoise and served atop mixed herbs, including mint, with no dressing.

The lovely baby vegetables, the most amazing infant anise root, were steamed to perfection with no butter. Dessert was nothing special and the French do not make good decaf. It can be likened to non-alcoholic wine to them.

It will remain as an experience in writing for a lasting memory to become, as this must be shared with someone I love (i.e. Jeff) (Her husband.)

Bon soir,
Lizzie

I couldn't have said it better. Merci.

Northville resident Mary Brady is a certified executive chef and co-owner of Diamond Jim Brady's in Novi.

The Refrigerator Door

NORTHVILLE RESIDENT WINS MEDAL: Northville Resident Helen Orloff, a student in the Culinary Arts program at Schoolcraft College, received a bronze medal for her cold platter and five course hors d'oeuvres, Professional Division, in the 1992 Michigan Culinary Salon Competition held at the Hyatt Regency-Dearborn on Sunday, March 15.

Schoolcraft's Culinary Arts program is rated number one in the midwest, producing award-winning chefs in all areas of culinary arts. Schoolcraft College is located at 18600 Haggerty, between Six Mile and Seven Mile.

TASTE OF SPRING 2:: The Community Center in Farmington Hills announces the arrival of spring with its "Taste of Spring 2" fundraiser on April 4 at 7 p.m. This is your opportunity to become acquainted with the world of wines as John Jonna of the Merchant of Vino presents a well-rounded assortment of wines for tasting accompanied by a wide array of foods specially prepared to compliment each wine.

While you are sampling, enjoy the music of the renowned jazz ensemble The Steve Wood Trio. Cost is $35, and is tax-deductible. Proceeds will go to The Community Center. Call 477-8404 by March 27 to reserve tickets.

RECIPES WANTED: A new feature is appearing in the Creative Dining section of this paper. Known as HomeTown Cooking, it will feature recipes contributed by readers. With that in mind, we'd like to take this time ask that anyone with a recipe that they'd like to share with all their neighbors in the Northville/Novi area please send it, along with your name, address, and phone number, to HomeTown Cooking, 104 W. Main St., Northville, MI 48167.

Any recipe will do. Perhaps you have a dinnertime favorite, or a recipe for bread that's been passed down through your family for generations, or maybe just a good, fast work-night cost-cutter. Send it in, and we'll feature it on these pages.

CLASSES AT SCHOOLCRAFT: Schoolcraft College's award-winning Culinary Arts Department is offering several classes this winter and spring:

The Nutrition Cuisine for Health and Fitness seminar will explore innovative cuisine for the '90s. Instructed by Certified Chefs Gabriel and N. Mercer, meal preparation will be supported by lectures on nutrition and its relation to heart disease, cholesterol levels and body metabolism. Ten hours of independent study are required. The five-week course will begin Saturday, April 11, meeting from 8 a.m. to noon. The fee is $200.

To register or obtain further information, contact Continuing Education Services at 462-4448. Schoolcraft College is located at 18600 Haggerty Road, between Six and Seven Mile Roads in Livonia.

WINE TASTING: Wednesday's Wine Bar at the Rattlesnake Club in Detroit continues 5:30-7:30 p.m. at $15 per person for six wines and whimsical appetizers; no reservations required. March 25: French wines from Gascony, the Loire, Alsace and Bordeaux.

MICHIGAN CULINARY TEAM PRACTICE: Before the Michigan Culinary Team enters the World Culinary Art Salon in Frankfurt, Germany, next October, it will have to hold some practice sessions. As such, chefs on the team will host practices, and display and discuss them with guests. The practices are open to the public at a cost of $30 per person, or $25 per person when purchasing four or more tickets. Cocktails and hors d'oeuvres will be served. The proceeds will be used to raise funds to send the team to Frankfurt.

Sessions will be from 6:30-8:30 p.m. on the following schedule:
- Monday, May 4, Grosse Pointe Yachtsman, 884-8800
- Monday, July 20, Renaissance Club, 259-4700
- Tuesday, Nov. 10, Victory Celebration, Detroit Athletic Club, 963-9200.

Microwave with soup mix

Dry onion soup mix is one ingredient most mirowavers take care not to run out of. It's easy to keep on hand and comes in serving-size packets just right for one recipe, adding a rich onion flavor to a variety of recipes.

"Soup" mix seems a bit of a misnomer — who actually makes soup with it? One classic use is onion dip: one (1 1/4 ounce) envelope onion soup mix blended with 2 cups sour cream and served with a big bowl of potato chips.

But for microwavers, dry onion soup mix is perhaps most useful as a browning agent. Sprinkle over roasts or roll uncooked chicken in the mix before microwaving. Not only does it add a delicious oniony flavor, but it gives otherwise pale foods a glaze of apealing brown color, too.

For onion-lovers, try this special corn on the cob. Combine 2 tablespoons butter, 2 tablespoons dry onion soup mix and 1 tablespoon water. Microwave about 30 seconds, or until butter melts; stir. Arrange four ears of fresh corn in an 8X8 inch microwave-safe baking dish. Drizzle with butter mixture. Cover with waxed paper and microwave five to eight minutes, or until corn is tender.

To make a tasty onion butter, combine one 1 1/4 ounce envelope dry onion soup mix with one 8-ounce tub soft margarine or whipped unsalted butter. Blend thoroughly. Refrigerate until ready to use. Adds flavor to hot microwaved vegetables; toss with hot cooked noodles or dab onto microwave-baked potatoes.

Following are some microwave recipes made extra-appetizing with onion soup mix.

(Recipes in this article were tested in 625- to 700-watt microwave ovens.)

ONION PARMESAN CHICKEN

1/3 cup butter or margarine
1 (1 1/4 ounce) envelope dry onion soup mix
1 tablespoon grated Parmesan cheese
1/2 teaspoon paprika
2 1/2 to 3 1/2 pounds chicken pieces, skinned

Yields 4 to 6 servings.
Preparation time: 5 to 10 minutes (plus 5 minutes standing time).
Oven setting: High (100 percent power).

Place butter in small microwave-safe dish and microwave about 1 minute, or until melted.

In separate dish combine onion soup mix, Parmesan cheese and paprika. Toss with fork. Dip chicken pieces in melted butter, then roll in onion soup mixture.

Arrange chicken pieces in 12- by 8-inch microwave baking dish. Microwave 15 to 20 minutes, or until chicken is tender and meat near bone is no longer pink. Let stand, covered, 5 minutes before serving.

EASY FREEZER-TO-TABLE POT ROAST

1 (3- to 3 1/2-pound) beef chuck pot roast
1 (1 1/4-ounce) envelope dry onion soup mix
1 (10 3/4-ounce) can condensed cream of mushroom soup
1 (4-ounce) can mushroom stems and pieces, drained
1/3 cup red wine

Yields 6 to 8 servings.
Preparation time: 10 minutes.
Cooking time: (see instructions).
Oven setting: High (100 percent power); Medium (50 percent power).

Place unwrapped roast in a 12x8x2-inch microwave-safe baking dish. (If wrapping is difficult to remove, wait until meat is partially thawed.) Cover with plastic wrap (turn up one corner to vent) and microwave at high setting 3 minutes. Reduce power to medium and microwave 9 to 14 minutes per pound. Rotate dish after 20 minutes.

Drain liquid from dish. Sprinkle half of onion soup mix over top of roast; turn over and sprinkle with remaining soup mix. Top with condensed mushroom soup, mushroom stems and pieces, and wine.

Cover with vented plastic wrap and microwave at medium setting 9 to 14 minutes per pound, or until tender. Stir sauce and spoon over roast halfway through cooking time. Let stand, covered, 10 minutes before serving.

ONIONY MEAT LOAF RING

2 pounds lean ground beef
2 eggs, lightly beaten
2 slices white bread, torn into small pieces
1 (1 1/4-ounce) envelope dry onion soup mix
2 tablespons milk
1 (8-ounce) can tomato sauce
1 tablespoon brown sugar
1 tablespoon Worcestershire sauce

Yields 6 servings.
Preparation time: 10 minutes.
Cooking time: 13 to 16 minutes (plus 5 minutes standing time).
Oven setting: High (100 percent power).

In medium mixing bowl combine beef, eggs, bread, onion soup mix, milk and half of tomato sauce. Blend well with hands. Pat lightly into 4- or 5-cup microwave-safe ring mold. Microwave 12 to 15 minutes, rotating dish 1/4 turn every 5 minutes.

Meanwhile, combine remaining tomato sauce, brown sugar and Worcestershire sauce in 1-cup microwave-safe measure. Microwave about 1 minute, to heat. Invert meat loaf onto serving platter. Top with sauce and serve.

LISA DRANGINIS
Salesperson of the Year
Retail Advertising

JUDI DUROCHER
Compositor of the Year
Composition Department

BUDDY MOOREHOUSE
Journalist of the Year
Editorial Department

BRUCE AMONETTE
Employee of the Year
Transportation Department

JANICE WALTERS
Salesperson of the Year
Classified Advertising

BARBARA CLOUTIER
Employee of the Year
Business Department

YVONNE CYBART
Employee of the Year
Bindery Department

BRYAN OSAN
Pressman of the Year
Press Department

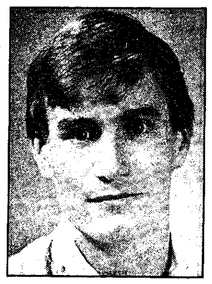

STEVE KELLMAN
Yearly Award of Distinction
Editorial Department

We're proud of our people.

It takes more than reporters, photographers and editors to make great newspapers and great newspaper companies. It takes lots of people — doing lots of different jobs — to make sure your newspaper is written, composed, pressed and delivered to your doorstep every week.

Here at HomeTown Newspapers we have a total of 180 employees, and every one of them is critical to our success . . . everyone of them is crucial to the process of making sure your newspaper is delivered to your home each week.

We recognized the top performers in our company recently with the presentation of a variety of departmental awards at HomeTown Newspapers' annual Employee Recognition Dinner. Each of the award winners is pictured above. Take a moment to look them over, and extend your congratulations if you see them on the street.

We're proud of our newspapers and we're proud of the people who make them possible.

HOMETOWN Newspapers

Booked at Borders Novi

FIRST THURSDAY: Springtime Titles, with Dave Kieltyka
Thursday, April 2, 7 p.m. (Pre-register)
MEET THE AUTHOR: Kathe Koja Signs *Bad Brains* (Abyss)
Wednesday, April 8, 7 p.m.
THINK GREEN, with Garden Guru Jerry Baker
Sunday, April 12, 6:30 p.m. (Pre-register)
EARTH VERSE: Readings by Kathleen Ripley Leo and Dan Minock
Wednesday, April 22, 7 p.m. (Pre-register)
LOCAL JEWISH HISTORY: A Lecture by Sidney Bolkosky
Wednesday, April 29, 7 p.m. (Pre-register)

BORDERS BOOK SHOP
Novi Town Center 347-0780

The Annual
LIVINGSTON COUNTY HOME SHOW
April 3, 4, 5

OVER 135 EXHIBITORS
Come see us at
HOWELL HIGH SCHOOL FIELDHOUSE
On Grand River - One mile West of Downtown Howell

Showcasing
The Latest in Home Decor & Home Improvement

Open Fri. 5 to 10
Saturday 10 to 10
Sunday 11 to 4

Sponsored by
Howell
AREA CHAMBER OF COMMERCE

Special Features
- *100 Shopping Spree Drawing to first 100 people on Fri.
- Art Show Fri., Sat., Sun.
- Family Activities
- Taste of Livingston County 12 to 4 Sat.

Replace store mixes with these recipes at home

Continued from 1

But seriously. When you make your own croutons, you know what's going into them. If you want to limit cholesterol, use olive oil to fry them. If you want to limit sodium, substitute other spice for the salt. Use a more nutritious wheat bread, or even pumpernickel if that's your taste.

1 loaf hard-crusted bread such as Italian or French
½ cup butter (or half butter, half margarine)
1 teaspoon salt and pinch pepper
1 clove garlic, minced

Preheat oven to 375 degrees. Cut bread into half-inch cubes, (or bigger if you like) leaving the crust on, and set aside to dry, approximately 15 minutes to a half hour.

In a saute pan melt butter, add salt, pepper and garlic and cook for approximately 3 minutes on medium heat. Toss croutons in hot butter until they are coated, then place in oven to brown, 5 to 7 minutes. Let cool and store in an airtight container.

Variations: Use olive oil instead of butter or margarine. Also add other seasonings while sauteing, or sprinkle with grated cheese after removing from the oven.

BARBECUE SAUCE

There's little advantage to eshewing the bottled brands of barbecue sauce in order to make your own. It's messier and takes longer, and there's little nutritional advantage.

But, oh, what an ego boost when you host that summer barbecue and you get to field all the compliments when you tell everybody the barbecue sauce is your own recipe. Even if you're eating it alone, barbecue sauce just seems to taste better when you know you made it.

The recipe offered here is just a suggested starting point. Feel free to experiment, especially with different types of vinegar. You can gather your whole family around the pot and argue over what to add in or exclude.

1 tablespoon butter
1 medium onion, minced
1 small garlic clove, minced
1 12- to 14-ounce bottle ketchup
⅓ cup vinegar
2 tablespoons brown sugar
¼ teaspoon cayenne pepper
1 teaspoon Worcestershire sauce
¼ teaspoon allspice

In a saucepan, melt butter and add minced onion and garlic. Cook over medium heat until golden brown, 3 to 5 minutes. Add ketchup, vinegar, brown sugar and cayenne. Cook all ingredients over medium heat for half an hour. Stir frequently or until sauce is reduced by a third.

MAYONNAISE

Again, here's another case where time and convenience lose the battle for flavor supremecy. Mayonnaise made fresh is a special treat to spread on sandwiches for a fancy picnic lunch.

1 egg yolk
1 teaspoon hot (not sweet) mustard, such as Dijon
¼ teaspoon salt
pinch of cayenne or white pepper
¾ cup oil (see note)
1 teaspoon lemon juice or wine vinegar

In a bowl whisk together egg yolk, mustard, salt and pepper. While mixture thickens, slowly pour in oil. Continue to whisk vigorously. When oil is blended in, slowly add lemon juice or vinegar; season to taste. Yields one cup.

Note: To help prevent fresh mayonnaise from breaking hp in the refrigerator, add several teaspooons of hot water at the very end while whisking. It is best to blend olive oil with vegetable or peanut oil at a ratio of roughly one to six. Too much olive oil may be overpowering in flavor and cause the mayonnaise to harden in the refrigerator.

Eleanor & Ray Heald/Wine

Continued from 1

characteristic of the previous wines. Its youthful qualities will mature into handsome drinking in the next three years.

WineFest auction particulars: Saturday, April 11 beginning at 6 p.m., with a buffet reception and silent auction at Radisson on the Lake in Ypsilanti hosted by 40 of the area's premier wine and food purveyors. The live auction follows the buffet. Cost is $65 per person in advance or $70 at the door if available. Since the auction generally sells out, the latter is a risky decision. For reservations, call the Ann Arbor Art Association at 994-8004.

WINE SELECTIONS OF THE WEEK

1990 Beringer Vineyards Sauvignon Blanc ($10) was modeled after Chateau Haut Brion Blanc, revealed winery spokesperson Tor Kenward. If imitation is the best form of flattery, then this wine has done it well. The 25 percent semillon in the blend together with barrel fermentation and barrel aging yielded a wine with generous fruit and elegant balance exquisitely designed to accompany seafood.

WINE BULLETIN BOARD

Meet 45 or mroe Sonoma County winemakers or representatives at the Sonoma County Wineries Grand Tour and Tasting, 7-9:30 p.m. Monday, April 6, at the Troy Marriott. The tasting ($30 per person in advance or $35 at the door) benefits the Center for Creative Studies. For reservations call 872-3118.

March Tire Co. GOODYEAR

COMPUTERIZED WHEEL ALIGNMENT
$29.95 *REFERENCING THRUST ANGLE Reg. $39.00
$39.95 **FRONT & REAR WHEELS Reg. $49.00
Set caster, chamber and toe to exact manufacturer's specifications while referencing and compensating or adjusting thrust line, depending on alignment type.
Chevettes, Pacers, light trucks, 4-wheel drive vehicles requiring MacPherson Strut correction extra.
**Rear shims and installation extra, if needed.
Limited Warranty for 6 Months or 6,000 miles, whichever comes first.
Expires 4-18-92

FREE TIRE ROTATION WITH OIL CHANGE, CHASSIS LUBE, OIL FITER
$17.95
+ $1.10 Hazardous Waste Disposal. Drain oil, refill with up to five quarts major brand motor oil, lubricate chassis and install new oil filter. Most vehicles.
Includes Preventative Maintenance Check!
✓ Tire Pressure ✓ Wiper Blades
✓ All Fluid Levels ✓ Cooling system
✓ All belts and Hoses ✓ Transmission Fluid
✓ Filters ✓ Lights
Expires 4-18-92

March Tire Co.
M-Fri. 7:30 a.m.-7:00 p.m. Sat. 8:00 a.m.-3:00 p.m.
We honor most extended warranties

Plymouth 767 S. Main 455-7800
Farmington 33014 Grand River 477-0670
Southfield 28481 Telegraph 353-0450
Canton 5757 Sheldon Rd. 454-0440
Westland 35235 W. Warren 721-1810

Wearable Art Knits Art Supplies Cross-Stitch Floral Frames Craft Supplies Stitchery Holiday Decorations Workshops Holiday Classes Demonstrations Workshops Holiday Beads Yarn Wedding Classes Floral Design Custom Frames Wicker Custom Demonstrations Workshops Holiday Art Supplies Custom

Leewards

99¢ Leewards® Sayelle*
3½ oz. solids & 3 oz. ombres. Worsted weight. Over 60 colors.
*Monsanto certification mark

33% Off All Wicker Baskets
Choose from large or mini in natural, white willow, or all the latest Spring colors.
Reg. 1.99-15.99

3.88 Reg. 4.99 T-Shirts
First quality. Polycotton blend in 9 colors. Adult sizes M-L-XL.

9 Great Colors!

49¢ ea. Wedding & Party Favors
Choose from 8 different styles.

99¢ Silk Flowering Bushes
22 varieties from daffodils to tulips, plus colorful mixed bushes. 7 big blooms.

99¢ Reg. 1.49 Polymark Fabric Paint
1 oz. squeeze bottle in 60 great colors.

4.99 Floral Containers
Floral containers in new Spring colors.

8.88 Reg. 12.99 LIFELIKE ROSE BUSH
2 ft. rose bush in 4 natural colors. Cabbage rose in 3 colors. 12 big blooms!

87¢ Reg. 1.49 Folk Art Acrylic Paint
2 oz. bottle in over 100 colors.

25% Off Easter Trees
Wrapped wire pussy willow trees in white or multi-pastel.
Reg. 2.99-6.99

99¢ Reg. 1.49 Plastic Egg Globes
Available in clear or pearlized white.

2.99 ea. Porcelain Easter Figures

Leewards *Your Easter Headquarters!*
On sale 3/29 thru 4/4 1992

ANN ARBOR 2123 Ann Arbor-Saline Rd. Oak Valley Center 996-3800
WESTLAND 35745 Warren Rd. 729-6020
WARREN 13 Mile Rd. & Schoenherr 773-8500
E. LANSING 2751 E. Grand River 351-6710
TAYLOR 11500 Telegraph Rd. 946-9210
ROCHESTER HILLS Hampton Village Ctr. 2631 Rochester Rd. 853-5900
LANSING On Saginaw Highway Across from Lansing Mall 323-0300
NOVI TOWN CENTER (At Southeast Corner of I-96 & Novi Rd.) 347-1940
STORE HOURS Mon.-Sat. 9:30-9 p.m. Sun. 11-5
Warren, Taylor, Westland, E. Lansing Hours: Sat. 9:30-6 p.m.

CLIP & SAVE

HOMETOWN Newspapers Present
Spring Break Festival

CARNIVAL and MIDWAY
I-96 AT NOVI ROAD
NOVI TOWN CENTER
APRIL 15 - 26, 1992
FREE Parking

CARNIVAL & MIDWAY HOURS
WEDNESDAY - FRIDAY, APRIL 15 - 17 OPEN AT 3 PM. ALL OTHER DAYS OPEN AT 12 NOON
WEEKDAYS AND SUNDAY CLOSE AT 11 PM
FRIDAY AND SATURDAY CLOSE AT 12 MIDNIGHT

PARTIALLY BENEFITTING OAKLAND COUNTY SPECIAL OLYMPICS

PROCEEDS PARTIALLY BENEFIT OAKLAND CTY. SPECIAL OLYMPICS
FREE MERRY-GO-ROUND RIDE
Spring Break Festival
CARNIVAL RIDES
APRIL 15 - 26, 1992
WED. - FRI., APR. 15 - 17 OPEN AT 3 PM. ALL OTHER DAYS OPEN AT 12 NOON
WEEKDAYS AND SUN. CLOSE AT 11 PM • FRI. AND SAT. CLOSE AT 12 MIDNIGHT
NOVI TOWN CENTER • I-96 and NOVI ROAD
NOVI, MICHIGAN
Coupon may be presented at the ride.
24 HOUR FESTIVAL HOTLINE (313) 353-9777

PROCEEDS PARTIALLY BENEFIT OAKLAND CTY. SPECIAL OLYMPICS
PRESENT THIS COUPON & ONLY $8.00 RIDE ALL RIDES (HEIGHT RESTRICTION ON SOME RIDES)
Spring Break Festival
CARNIVAL RIDES - APRIL 15 - 26, 1992
WED. - FRI., APR. 15 - 17 OPEN AT 3 PM. ALL OTHER DAYS OPEN AT 12 NOON
WEEKDAYS AND SUN. CLOSE AT 11 PM • FRI. AND SAT. CLOSE AT 12 MIDNIGHT
NOVI TOWN CENTER • I-96 and NOVI ROAD
NOVI, MICHIGAN
Present at any ticket booth and receive a $2 Discount Off the Regular Price on a RIDE-ONE-PRICE Wristband.
One per person. No cash value.
24 HOUR FESTIVAL HOTLINE (313) 353-9777

THESE BARGAIN PRICES BROUGHT TO YOU BY:
SOUTHWEST AIRLINES
Detroit City and Metro Airports
In Cooperation With
METROGROUP PROMOTIONS
Festivals • Entertainment • Travel
HOMETOWN Newspapers

24 HOUR FESTIVAL HOTLINE (313) 353-9777

10 MINUTES AGO HE COULDN'T CATCH HIS BREATH.

Now Tommy's ready to take on any opponent. Including one as tough as asthma. Because even though an asthma attack restricts the amount of air he can breathe, he keeps his asthma under control with proper management—and a little coaching from the American Lung Association. Find out how you and your child can live a normal life with asthma. Call your local American Lung Association.

Asthma.
It doesn't have to restrict your life.

AMERICAN LUNG ASSOCIATION
The Christmas Seal People

MONDAY Green sheet

Phone Numbers:

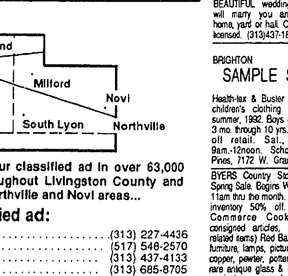

One local call places your classified ad in over 63,000 homes every Monday throughout Livingston County and the South Lyon, Milford, Northville and Novi areas...

To place your classified ad:

Brighton, Pinckney, or Hartland .....(313) 227-4436
Howell/Fowlerville .....(517) 548-2570
South Lyon area .....(313) 437-4133
Milford area .....(313) 685-8705
Northville/Novi .....(313) 348-3022
24 Hour Fax .....(313) 437-9460

To place your circular or display ad:

Livingston County .....(517) 548-2000
South Lyon area .....(313) 437-2011
Milford area .....(313) 685-1507
Northville/Novi area .....(313) 349-1700

For delivery service, call:

Brighton, Pinckney or Hartland
Howell/Fowlerville .....(517) 546-4809
South Lyon area .....(313) 349-3627
Milford area .....(313) 685-7546
Northville/Novi area .....(313) 349-3627

Place classified ads: Monday 8 a.m. to 5 p.m.
Tuesday - Friday 8:30 a.m. to 5 p.m.
Deadlines: Friday 3:30 p.m. for Monday Green Sheet

Index:

Personal
Free 001
Happy Ads 002
Political Notices 009
Special Notices 010
Bingo 011
Car Pools 012
Card of Thanks 013
In Memoriam 014
Lost 015
Found 016

Real Estate For Sale
Outstate (Homes for Sale) 020
Lakefront Homes 022
Duplex 023
Condominium 024
Mobile Homes 025
Horse Farms 026
Farm, Acreage 027
Homes Under Construction 028
Lake Property 029
Northern Property 030
Vacant Property 031
Out of State Property 032
Industrial, Commercial 033
Income Property 034
Real Estate Wanted 035
Cemetery Lots 036
Time Share 037
Mortgages/Loans 038
Open House 039

Homes For Sale
Ann Arbor 040
Brighton 041
Byron 042
Chelsea 044
Dexter/Chelsea 045
Fenton 046
Fowlerville 048
Hamburg 049
Hartland 050
Highland 052
Howell 053
Linden 054
Milford 056
New Hudson 057
Northville 058
Novi 060
Oak Grove 061
Pinckney 062
Plymouth 064
South Lyon 065
Stockbridge/Unadilla/Gregory 066
Union Lake/White Lake 068
Webberville 069
Whitmore Lake 070
Wixom/Walled Lake 072
Genesee County 073
Ingham County 074
Livingston County 076
Oakland County 077
Shiawassee County 078
Washtenaw County 079
Wayne County 080

Real Estate For Rent
Homes 081
Lakefront Homes 082
Apartment 083
Duplex 084
Room 085
Foster Care 086
Condominium, Townhouse 087
Mobile Homes 088
Mobile Home Site 089

Living Quarters to Share 090
Industrial, Commercial 091
Buildings & Halls 092
Office Space 093
Vacation Rentals 094
Land 095
Storage Space 096
Wanted to Rent 097
Time Share 098

General
Arts & Crafts 100
Antiques 101
Auctions 102
Garage, Moving, Rummage Sales 103
Household Goods 104
Clothing 105
Musical Instruments 106
Miscellaneous 107
Miscellaneous Wanted 108
Computers 109
Sporting Goods 110
Farm Products 111
U-Pick 112
Electronics 113
Trade or Sell 114
Christmas Trees 115
Wood Stoves 116
Firewood 117
Building Material 118
Lawn, Garden, Snow Equipment 119
Lawn and Garden Material 120
Farm Equipment 121
Business/Office Equipment 122
Commercial/Industrial Equipment 123

Animals
Household Pets 151
Horses & Equipment 152
Horse Boarding 153
Pet Supplies 154
Animal Services 155
Farm Animals 156

Recruitment
Day Care/Babysitting 161
Dental 165
Medical 166
Elderly Care & Assistance 162
Nursing Homes 163
Food/Beverage 164
Office/Clerical 168
Help Wanted Part-time 169
Help Wanted General 170
Help Wanted Sales 171
Education/Instruction 173
Situations Wanted 180
Business & Professional Services 185
Accepting Bids 186
Business Opportunities 187

Automotive
Motorcycle 201
Snowmobiles 205
Boats & Equipment 210
Campers, Trailers & Equipment 215
Auto Parts & Services 220
Truck Parts & Services 221
Autos Wanted 225
Construction, Heavy Equipment 228
Trucks 230
4 Wheel Drive 233
Mini Vans 234
Vans 235
Recreational Vehicles 238
Classic Cars 239
Autos Over $1,000 240
Autos Under $1,000 241

Rates:

3 Lines $6.74
Each additional line $1.55

*Charge it on VISA or Mastercard

Contract Rates available for display ads only. Contact your area display Advertising Representative, see above phone numbers.

*The following ads must be prepaid; Garage Sale, Lost, Wanted to Rent, Situations Wanted, Buyers Directory and Business and Professional Services.

Please read your advertisement the first time it appears in the Monday Green Sheet and report any errors immediately. HomeTown Newspapers will not issue credit for errors in ads after the first incorrect insertion.

Policies:

POLICY STATEMENT: All advertising published in HomeTown Newspapers is subject to the conditions stated in the applicable rate card, copies of which are available from the advertising department, HomeTown Newspapers, 323 E. Grand River, Howell, Michigan 48843 (517) 548-2000. HomeTown Newspapers reserves the right not to accept an advertiser's order. HomeTown Newspapers adtakers have no authority to bind this newspaper and only publication of an advertisement shall consitute final acceptance of the advertiser's order. When more than one insertion of the same advertisement is ordered, no credit will be given unless notice of typographical or other errors is given in time for correction before the second insertion. Not responsible for omissions.

Publisher's Notice: All real estate advertising in this newspaper is subject to the Federal Fair Housing Act of 1968 which makes it illegal to advertise "any preference, limitation, or discrimination."

This newspaper will not knowingly accept any advertising for real estate which is in violation of the law. Our readers are hereby informed that all dwellings advertised in this newspaper are available on an equal housing opportunity basis. (FR Doc. 724983 Files 3-31-72, 8:45 a.m.)

010 Special Notices

ATTENTION: SINGLES!
BURTON MANOR, LIVONIA
Singles Dances, (313)277-4242

BEAUTIFUL weddings. Minister will marry you anywhere, at home, yard or hall. Ordained and licensed. (313)437-1690.

BRIGHTON
SAMPLE SALE

Health-tex & Buster Brown new children's clothing for spring/summer, 1992. Boys & girls sizes 3 mo. through 10 yrs. Up to 50% off retail. Sat., April 4, 9am.-12noon. School in the Pines, 7172 W. Grand River.

BYERS County Store. Annual Spring Sale. Begins Wed. April 1, 11am thru the month. Entire huge inventory 50% off. (excludes Commerce Cook Books, consigned articles, and Muffy related items) Red Barn Only! All furniture, lamps, pictures, crystal, copper, pewter, pottery, folk art, rare antique glass & collectibles, music boxes, art glass, vintage jewelry, silk flowers & plants, porcelain dolls, huge selection of classic teddy bears, bunnies, & wild life animals. Desirable gift selections & much more. All sales final. Cash, checks, Visa, Master Card welcome. 213 Commerce Rd. Commerce Village. (313)363-3638. Regular hours, Wed., Thurs., Sat. 11-6pm. Sun. 12:30-6pm. Children welcome. Come Feed Our Ducks.

COLLECTIBLE CRAFTS SHOW
SATURDAY, APRIL 4TH
10AM-4PM

BRIGHTON HIGH SCHOOL
Main & S. Seventh St.

Southwest Country/Victorian
Admission $1.50
INFO (313)227-4860

DELINQUENT Child Support Collectors. If we don't help you, we don't get paid. Licensed skiptracing and collections professionals. Call CCS at 1-800-342-9346.

FREE Personality Test. Your personality determines your happiness. Know why? Call (313)668-6113.

HOMESPUN TRADITIONS
COUNTRY CRAFT SHOW

Come browse through our collection of Country, Victorian, & Folk Art. You will find an array of friendly merchants who take great pride in the quality of their uniquely hand-crafted items.

Sun., April 5
10am-5pm
LAUREL MANOR
39000 Schoolcraft
W. of Newburgh, Livonia
Dulcimer music by Felicity String
Admission $2, Lunch Available
For info call, (313)462-4096
No Strollers please

013 Card Of Thanks

NOVENA to St. Jude. May the sacred heart of Jesus be adored, glorified, loved, and preserved throughout the world now and forever. Sacred Heart of Jesus, pray for us. St. Jude, worker of miracles, pray for us. St. Jude, helper of the hopeless, pray for us.
Say this prayer 9 times a day; by the 9th day, your prayer will be answered. Publication must be promised. SL

015 Lost

BLACK Lab, female, white on chest, D-19 & Brighton Rd. $100 reward. (517)548-3782.

CAT, male, black & white, long haired, blue collar. Lost 3/22, Hughes Rd. Red Oak Sub. (517)546-3788.

LOST: Springer Spaniel & 2 black puppies. 9 Mile between Chubb & Currie. Reward. (313)437-8364.

SHIH-TZU, brown/white male, 2 yrs., Howell area, Feb. 25. (517)546-8010 leave message.

022 Lakefront Houses

ARGENTINE Rd. (near). All sports lake waterfront, totally remodeled, 3 br. home with 83ft. of frontage on Lobdell Lk., lower level walk-out, deck, fireplace, new 1½ car garage, enclosed porch with windows with view of lake, $129,900. Call Jerry at (313)750-1055. RE/MAX Metro Associates.

BRIGHTON. Cottage on 3 wooded lots, with access directly in front to private all sports lake. $60,000. (313)629-6762 (313)227-5410.

COMMERCE-Lake Sherwood. Beautiful 3 br. ranch home, completely remodeled, gorgeous lot. Just $239,000. (313)685-8161.

HAMBURG TWP. All sports Buck Lake. Completely remodeled interior with hardwood floors, new cherry kitchen, new furnace, all new life in bath, 2 br. Move in and enjoy summer. Immediately available. $89,900. By motivated owner. (313)788-9771.

HIGHLAND. All sports Woodruff Lake, 3 br., 2 baths, brick ranch w/2 car garage. $137,500. (313)887-6075.

HOWELL. Charming 2 br. home on all sports Cedar Lake, hillside lot w/breathtaking view. New well, septic, furnace, plumbing, drywall & more. 60% finished, still needs some work. Finished price $75,000 or as is, make offer. (517)546-7254, (313)231-3318.

024 Condominiums

BRIGHTON. Hamilton Farms Condo, newly decorated, 2 br., 2 baths, end unit ranch, air, fireplace, cathedral ceilings, carport. $89,900. (313)229-6348.

BRIGHTON. Oak Point Condo. 2 brs., 2½ baths, 2 fireplaces, 3 levels. Great location, overlooking pond. $218,000. (313)227-0137.

NORTHVILLE, St. Lawrence Estates. Beautiful 3 br. luxury condo with extra large deck overlooking city of Northville. Many extras - including wine cellar. Call for details. By owner. $212,000. (313)348-3426.

NORTHVILLE. 2 br., 2½ baths, enclosed porch, attached 2 car garage, fireplace, 1st floor laundry, $106,500. (313)349-8356.

025 Mobile Homes

1986 ZIMMER Duke, exc. cond, large kitchen. Lap siding and shingle roof. Brilliam siemens. Lot 3 home under $460 month! HOLLY HOMES, (313)449-0711.

ANNOUNCING APRIL 1 opening of the new mobile home PARTS & ACCESSORY STORE. Authorized service center, Coleman, Intertherm, Miller. Call THE MOBILE HOME STORE (517)546-0001 or (313)227-2800. Phone orders taken NOW.

ANNOUNCING - NEW SALES OFFICE. Specializing in pre-owner homes on site. NO SALE - NO CHARGE. Serving Washtenaw, Livingston & Oakland Counties. Excellent financing available. 10% down, up to 20 year term. Call THE MOBILE HOME STORE (517)548-0001 or (313)227-2800. OPEN EVERY EVENING till 7 PM, Sat. 9-5.

BRIGHTON, 1980 Elcona, 14x66, 3 br., all appliances. Available May 1. Must be moved. $6,000. (313)229-4611.

BRIGHTON/NOVI. OPEN HOUSES! NEW doublewide. $25,900. $249 lot rent for 2 years. Immediate occupancy. Financing arranged. Other homes from $7000. (313)437-2039.

BRIGHTON/Novi, 3 br., A must see! Brand new flooring, carpet tile and skirting. $11,500. (313)437-5987.

BRIGHTON. 1966 12x60, 2 br., deck, shed, corner lot. $8,500. (313)229-2397, (313)227-0591.

BRIGHTON. 1988 Liberty, 2 br., 1 bath, appliances, shed, low lot rent. $9,700. (313)229-0814, (517)546-2908.

FOWLERVILLE. Marlette, 12x63 w/7x21 expando. 3 br., new windows & carpet. $100 lot rent. Stove, refrigerator, air conditioner included. Good shape. $12,900, best. (517)521-4305.

SILVER LAKE - 70' frontage, 4 br., 2 fireplaces, 2 kitchens, lower level walk out. Outstanding value on one of Genessee Country's most beautiful lakes. Call Patti Bleshenski (313)629-5134 or Call Mary Ann Tremaine & Co., (313)233-4663.

BRIGHTON

1980, 14' wide, 2 br., large front kitchen w/snack bar, shed, window air conditioner, new bathtub walls, recently coat sealed roof. Exc. cond., located on end lot facing trees, utilities included, financing available. For sale by owner, $11,000. Call after 5pm , (313)229-9782.

FOWLERVILLE. Last chance to purchase new home in Grandshire Estates. Hurry, only 2 left. Choose from 24x44 or 28x48, models completely set up in lovely community. Call now to view homes. (517)223-3663.

FOWLERVILLE. 14x50 Commodore, 2x6 construction, shingled roof, w/appliances. (517)223-8500, 8am-5pm.

FOWLERVILLE - Several LIKE NEW homes in the Grandshire Estates community. Call for current listings THE MOBILE HOME STORE (517)548-0001 or (313)227-2800.

HARTLAND. 14x60 mobile home, $2500, call (313)750-9928.

HIGHLAND Greens. 1971 Ritz, 2 br., extended living room. Make me an offer I can't refuse. (313)525-2696.

HIGHLAND Greens. 1974, 24x64, newer flooring, marble in entry and fireplace, all appliances, central air. $20,000. (313)889-3114.

***HIGHLAND Greens, 1983 Patriot, 2 br., 2 bath, 20' expando, must see. (313)887-5825.

HOWELL. 1988, 14x70, very nice, must see. Must be moved, $16,000 or best, (517)548-2471.

HOWELL - Beautiful 3 bedroom single in excellent condition. Many extras including bay window, cathedral ceiling, pantry in kitchen. $23,500. THE MOBILE HOME STORE (517)548-0001.

HOWELL/BRIGHTON areas - Wide selection of pre-owned single & doublewides from $10,000 and up. Pick your park and call for current listings THE MOBILE HOME STORE (517)548-0001 or (313)227-2800.

MILFORD, 1987 14x70 Schultz, 2 br., 2 bath, open floor plan, island kitchen, oak cabinets, fireplace, central air, vinyl siding, beautiful large perimeter lot w/view of lake, lots of storage, must sell, make offer. (313)685-1799.

MILFORD. 3 BR., DOUBLEWIDE, corner lot, deck, house type siding and roof, more. $17,500. Little Valley Homes (313)684-2131.

MILFORD. MODEL CLEARANCE. Hurry! Only 2 singles, 1 expando and 1 doublewide left. Must see. Beautiful Child Lake Estates. Little Valley Homes. (313)684-2131.

NEW HUDSON, Kensington Place. 1971, 14x70, all appliances, newly remodeled. $9500/best. (313)437-0413.

NOW. DOUBLEWIDE. On cul-de-sac, stove, refrigerator, disposal, washer/dryer, shed, porch w/awning. Must see. $27,900. Little Valley Homes (313)624-2626.

NEW HUDSON - Cute & clean 2 bedroom, expando, owner anxious. $9900. THE MOBILE HOME STORE (517)548-0001 or (313)227-2800.

NOVI, 1987 14x70, 2 brs., 2 baths, fireplace, 8x10 shed, vinyl siding, shingled roof. $18000. (313)348-6409.

NOVI. IMMEDIATE OCCUPANCY. Nice 2 br., stove, refrigerator, washer, dryer, shed. Must sell. $9,500. Little Valley Homes. (313)624-2626.

NOVI. WOW! Doublewide, corner lot, enclosed porch, central air, loaded kitchen, more. Must sell. $21,900. Little Valley Homes. (313)624-2626.

PINCKNEY. 14x70, 3 br., 1½ baths, washer, dryer, $6,000. Must move. (313)498-2229.

PLYMOUTH Hills. Opening new phase, models available for immediate occupancy, new and used. Financing available. Call Infinity Homes, (313)454-3636.

PLYMOUTH. The competition can't touch this. Over 1,800sq.ft. of elegant living that includes cathedral ceilings throughout, plush pile carpet, oak cabinets, fireplace, upgrade insulation, mini blinds, glamour bath, 2x6 stud walls, appliances, doorwall. All this and much more for only $325/mo. Little Valley Homes, Plymouth. (313)454-4560. 10% down, 10.5% interest rate for 20 years.

SOUTH LYON. Bostonian 2 br., all appliances, remodeled bath w/ washer and dryer. Low lot rent. Must see, not a drive by. $7,550. (313)437-8713.

SPACE, space and more space. Would you believe that $335 a month could still buy a 4 br, 2 full bath home, complete with family room, living room and eat-in kitchen in the area of your choice. Little Valley Homes, Belleville. (313)699-2026. 10% down, 10.5 interest rate for 20 yrs.

WEBBERVILLE - Hamlins Park - Beautiful 3 bedroom, 2 bath home with large expando, house type construction, central air. $23,000. THE MOBILE HOME STORE (517)548-0001 or (313)227-2800.

WHITMORE LAKE - Beautiful Northfield Estates. 14x80, 3 br. 2 decks! Must sell. Air conditioning. Easy commute - 3 minutes from US-23. Lot & home under $465. HOLLY HOMES, (313)449-5555 or (313)449-2626.

WHITMORE LAKE - Beautiful 3 br., 2 bath, 2-car deck, shed w/electric. Vinyl siding, shingle roof. 1987 14x70 Schultz home under $465 month! HOLLY HOMES, (313)449-2626 or (313)449-8555. Northfield Estates.

WHITMORE- LAKE - Beautiful Northfield Estates. Huge double wide, 26x64. Fireplace. Shed. Central air. Built in 1986. Lap & shingle. Lot and home under $555 month. HOLLY HOMES, (313)449-0711.

WHITMORE LAKE. 1988 14x70, 2 br., 2 full baths, garden tub. $22,900. (313)449-4534.

WHITMORE LAKE - Northfield Estates. Deluxe double, wide, 28x50. Central air. Deck. Fireplace. Top-of-the-line home. Must see! Lot rent only $240. HOLLY HOMES, (313)449-0711.

WIXOM. $8,900. Lovely 2 br., stove, refrigerator, washer, dryer, more. Little Valley Homes. (313)684-2131.

026 Horse Farms

GRAND BLANC- Attention Horse Lovers! Grand Blanc location, 35 acres, 2 ponds garaging for 8 cars, historical barn and farm house. Call Mary Ann Tremaine & Co. (313)233-4663.

028 Homes Under Construction

DEXTER. New timber frame home along the Huron River. 3600 sq.ft. 3 full & (2) half baths. 3-4 br. plus den & office. Vaulted ceilings. Walk-out lower level. Custom features throughout. $359,000. Call ANN (313)996-9300. Eves. (313)995-1949.

029 Lake Property

GREEN Oak Twp. 5 acre estate home site, privileges on private All Sports Lake, Brighton schools, Community beaches, ski boat, pontoon boat and riding trails. Skiers and fishermans paradise. (313)769-3166 days, (313)437-4505 evenings.

NEVA Lake (near Alpine Valley ski area.) Beautiful lakefront lot on private all sports lake. Just $59,000. (313)685-8161.

030 Northern Property

FREDRICK. 10 plus acres on the Au Sable River. Septic, and electric. Must sell. (313)741-1943.

TRAVERSE CITY. 1 acre lot w/100ft frontage on lake. Very desireable area. 7½ mi. S.W. of city. Priced to sell. (313)349-2746.

031 Vacant Property

PORT SANILAC, 4 bay garage repair shop business, with older restored home on 10 acres. Must see! (313)622-9655 for info.

031 Vacant Property

DEXTER. Pond frontage lot, beautiful site in area custom built homes. Perfect for walk-out lower level. 1.66 acres. Access to the Huron River. Approved septic. $65000. Call Ann (313)996-9300. Eves. (313)995-1949.

FOWLERVILLE. 2½ acres, $20,000. 4 wooded acres, $22,000. 10 acres, $30,000. Perk, surveyed. (313)229-1790

GREEN OAK TWP., west of South Lyon, new development, Eagle Cove Sub. Lake access lots from $28,000 or lakefront lots from $55,000. Adler Homes Inc. (313)229-5722

HARTLAND schools. Musson and M-59, 45 rolling acres, trees, stream and pond. $157,000. (313)455-7631.

HIGHLAND. 10.46 acres in area of beautiful homes. Possible pond site. (313)684-1086.

HIGHLAND. Attention builders, 7 lots in brand-new subdivision. $25,900, terms. (313)685-8161.

HOWELL. 1½ acres, $19,000. 17 acres. Perked & Surveyed. $43,000. (313)229-1790.

HOWELL. 5 acres, priced in the $30,000's. By owner. No land contract. (517)548-3009.

LINDEN. Wooded lots, all utilities, city services. $15,000 to $18,000. (313)659-6755.

MILFORD. Large duplex lot, sewer and water, beautiful area. $33,500. (313)685-8161.

NOVI. Building sites available. Builders or individuals. North of 8 Mile, east of Novi Rd. Call (313)737-0690.

PINCKNEY. Choice 7 acres, high and dry, walkout site, trees. $37,000. (313)878-5707.

SOUTH LYON. Builders, duplex lots. Approved plans. $39,500 each. (313)557-7707.

WHITE LAKE Twp. - by owner. ¾ acre prime building sites in new subdivision, low 30's. (313)878-5820.

033 Industrial, Commercial

For Quick Results Call GREEN SHEET CLASSIFIED (313) 348-3022 NN & NR

Happy Mother's Day Ads

Send a personal Mother's Day greeting to your one and only mom. You can place a happy Mother's Day ad in the May 6/7 edition of this newspaper.

$7.74 for three lines, $1.74 each additional line

Deadline: April 30th at 3:30 pm

Our classified counselors will be happy to help you word your message. Here are some examples:

MOM, Happy Mother's Day! We love you! From Jim, Peggy and Ginger — Big heart only $1.25 extra

HAPPY Mother's Day to the world's greatest mom! Love, Jennifer & Chris — Small heart only 75c extra

Call to place your ad:
Northville 348-3022
Novi 348-3024
South Lyon 437-4133
Milford 685-8705
Howell 548-2570
Brighton 227-4436

035 Real Estate Wanted

FREE to anyone receiving payments on a land contract. 5 facts you need to know. Call 24 hour recording 1-800-428-1319.

A full value for land contracts. Cash for homes, any condition. Fast closings. (313)878-6311.

BUYING Land Contracts. Fast cash. 1(517)723-7609.

CASH for your land contracts. Check with us for your best deal. (517)548-1093 (313)522-6234.

HARTLAND schools. Musson and M-59, 45 rolling acres, trees, stream and pond. $157,000. (313)455-7631.

HIGHLAND, 10.46 acres in area of beautiful homes. Possible pond site. (313)684-1086.

HIGHLAND. Attention builders, 7 lots in brand-new subdivision. $25,900, terms. (313)685-8161.

HOWELL. 1½ acres, $19,000. 17 acres. Perked & Surveyed. $43,000. (313)229-1790.

HOWELL. 5 acres, priced in the $30,000's. By owner. No land contract. (517)548-3009.

LINDEN. Wooded lots, all utilities, city services. $15,000 to $18,000. (313)659-6755.

MILFORD. Large duplex lot, sewer and water, beautiful area. $33,500. (313)685-8161.

NOVI. Building sites available. Builders or individuals. North of 8 Mile, east of Novi Rd. Call (313)737-0690.

PINCKNEY. Choice 7 acres, high and dry, walkout site, trees. $37,000. (313)878-5707.

SOUTH LYON. Builders, duplex lots. Approved plans. $39,500 each. (313)557-7707.

WHITE LAKE Twp. - by owner. ¾ acre prime building sites in new subdivision, low 30's. (313)878-5820.

036 Cemetery Lots

NOVI- Oakland Hills Memorial Gardens. 2 lots with vaults and interment fees plus companion memorial marker. Current value $5500, sell for $4500 or best offer. (313)437-5183.

OAKLAND Hills, single grave lot, section A, Christus Garden. $600 value/sacrifice for $300. (313)434-9615.

041 Brighton

COMPLETELY remodeled 2 story home. 3 br., 2 baths, fireplace, 1½ car unattached garage. Located in city of Brighton. $115,000. (313)878-6846.

HARTLAND schools. 1yr. old custom built 3 br. cedar ranch on wooded acre in county sub, next to proposed Jack Nicklaus golf course. Cathedral ceilings, large front porch, 2 car garage and extras. $133,900. (313)227-7479.

042 Byron

NO. 714. Motivated seller, moving, 10 plus acres, offering 1165 sq.ft. colonial, 5 br., living rm, family rm, w/fireplace, 2 car garage, full walk-out basement, in ground pool, 24x32 barn, 340 ft. on Shiawassee River, $155,000, (517)634-5259 eves.

NO. 715. Grand Marais in upper peninsula, zoned commercial over 4500 sq.ft., set up with 3 living quarters, full stainless steel kitchen, previously adult foster care home, could make bed and breakfast, hunting lodge, snowmobile club, etc. 40 acres, prime hunting. $89,900, LC terms. (517)634-9977 eves.

No. 716. 78 acre farm, full set of out buildings, 1800 sq.ft. 4 br, 2 story, full walk out bsmt. garage, pond, some woods, approximately 60 acres tillable. Cash or LC terms, $160,000, (517)634-9977 eves.

No. 706. Excellent for growing family, country setting, 2.5 acres, comfortable and cozy, 1700 sq.ft. 3 br. home, fireplace, summer porch, 2 1/2 car garage, storage barn, $69,500. (517)634-5259 eves.

Days. Call Mc Guire Realty, (313)266-5530.

053 Howell

DON'T ENVY, BE ENVIED

As owner of this cedar glass & contemporary colonial. 90 ft. Chemung water front, 2 fireplaces, beautiful master bedroom with deck. Open floor plan. Asking $264,000.

Or try this lovely 3 br., aluminum ranch. Great room, fireplace and 90 ft. of water front. Pole barn & garage. Asking $174,900.

ERA Accent Realty, (313)421-7040.

060 Novi

4 BR., 2½ bath, crown molding in living & dining room, fireplace in family room, patio, large lot. $155,000. (313)348-2154.

PASSIVE solar super insulated Cape Cod. 1600sq.ft. $135,000. (313)669-5252, leave message.

062 Pinckney

FOR sale by owner, 3 br., 1,200sq.ft. ranch. Large country kitchen, fireplace, 1.5 acres fenced, apple trees, blueberry bushes, paved road, close to expressway & golf course. $94,900. (313)878-6734.

IMMACULATE Dutch Colonial, 3 br., 2 bath, attached garage, Pella windows, 2.65 acres. $120,000. (313)878-2433.

070 Whitmore Lake

JUST reduced new colonial 3 br., 2½ baths, family room with fireplace, basement & garage, $124,900. Will pay $2,000 toward closing cost. Adler Homes Inc. (313)229-5722 or (313)437-3773.

076 Livingston County

BEAUTIFUL 1,488sq.ft. home, 3 br., 2 baths, wood double pane windows. Very sharp. Pine Ridge Phase III. Call Home Finders U.S.A. First, (313)694-7000.

FENTON south of, close to US 23, 2 br., 1 1/2 acres, newly sided, new furnace, 2 car attached garage, beautifully landscaped. Must sell. $60,000. (313)629-6727.

081 Homes For Rent

HARTLAND, 3 br., ranch, appliances, lake privileges, $695/mo. (313)229-7292

MILFORD. 4 br., in village, two car garage, all appliances. Available May 1st. $850 mo. Call (313)227-1543 eves.

NORTHVILLE, 226 Wing St. 3 br., 2 bath, near downtown, proposal to rent to the City of Northville to be received at city managers office by 4pm, Wed., April 8, 1992. Guidelines and proposal form may be obtained at city managers office during business hours, 215 West Main. (313)349-1300.

NOVI-Eight. 3 br., 1½ baths, air, first floor laundry, family rm. with fireplace, large kitchen. $1250 mo. Available now. (313)380-9108 or (407)876-2036.

SOUTH LYON, 3 br. 1 floor, living room, family room, refrigerator, stove, washer, fenced in yard, close to schools and shopping in quiet sub. $800/mo. (313)437-2980.

STOCKBRIDGE. Lower level, 3 brs., $450 mo., plus deposit. Available April 1. (313)878-3783.

UNION Lake, 3 br. ranch, $675 per mo. (313)624-1019.

082 Lakefront Homes For Rent

BRIGHTON Briggs Lake. Furnished, weekly rates, very clean, must see. (313)227-3225.

BRIGHTON, 1 or 2 br. cottage, no pets, call for other details. (313)229-8010, (313)231-4065.

WHITE LAKE frontage. Boat house, deck, fireplace, 3 br., 1½ baths, garage. $1,100 per month. Call (313)553-7357.

083 Apartments For Rent

BRIGHTON. Deluxe 1 br., apt, walking distance to town, air, security system, washer/dryer, dishwasher, balcony and more. Must see. $495/mo. (313)227-6354.

BRIGHTON. 625 Church St. 2 br. 1 bath, no pets. 1 yr lease. $485 mo. Call weekdays between 10-3. (313)398-9002.

BRIGHTON. Single, no smoking, 1 br. walk-out bsmt. furnished apt. on lake. Utilities, cable and water incl. $425 mo. plus $300. (313)227-3409.

BRIGHTON. Large 1 br. apt. downtown. $435. (517)546-5673.

BRIGHTON. 1 br., 328 North First, $350 mo. Open daily 10am to 2pm.

BRIGHTON. Hidden Harbor, 2 br. condo, $500 per mo. plus utilities & security deposit. 1 yr. lease. (313)227-2757, ext 141 days. (313)227-8075 after 10pm.

FENTON. Celebrate spring with a move to beautiful Georgetown Park Apts. 20 min. from Brighton at Exit 80. Rent begins at only $540 per mo. Open daily. (313)632-5559.

MILFORD AREA $199 Moves You in (On selected units)
- Large 1 & 2 Bedroom
- Walk-in closets
- Fully carpeted
- Swimming pool, clubhouse
- Free Heat

Kensington Park Apartments
Across from Kensington Metro Park located at I-96 & Kent Lake Rd.
437-6794

FREE RENT 'TIL MAY

FOWLERVILLE. Move in with us now with security deposit and one year lease and live rent free until May 1, 1992. Spacious, well equipped 2 br. apt. Metropolitan Management, LTD.

(517)223-7445
(313)454-3610

HARTLAND Manor apts. 1 br., with patio. Nice location. $475 mo. (313)632-5931.

HIGHLAND. 2 apts., heat included, wheelchair accessibility. (313)887-1132.

HOWELL. 2 br., $500 per mo. Last and security. (517)546-2735.

HOWELL 2 brs., w/garage, available April 1. $575 mo. including utilities. $825 security. (313)231-2442.

HOWELL. Furnished short term apts. including washer/dryer & garage. 1 month or more. Barwick Farms. (517)548-5755.

NOVI/LAKES AREA
WESTGATE VI from $480
AREA'S BEST VALUE
• Quiet, • Spacious Apartments • Attractively Landscaped • Lakes Area • Near Twelve Oaks • Central Air • Pool • Carport • Walk-in Closets • Patios and Balconies
Off Pontiac Trail bet. Beck & West nr. Interr. 696, 96 & 275
Daily hours 9am-6pm
Sat. & Sun. 12-4 pm
624-8555

HOWELL. Large 1 br., with balcony, air, cable, laundry facility, walking distance to town, heat included, $475. (313)227-2934.

LAKELAND. Cozy! On Zukey Lake, appliances, $450 monthly plus security and utilities. 20 minutes from Ann Arbor, (313)231-4870.

NORTHVILLE. 1 br. apt., $450 monthly. (313)437-3331.

NORTHVILLE downtown. 2 Br., all appliances, new carpet, garage. $600 plus security, no pets. (313)349-7482.

SOUTH LYON 2 acres. Extra large 1 br., laundry facilities, heat included. Air/Cable. Close to ex-way. $475. (313)227-2934.

SOUTH LYON, 1 br. near town includes stove, refrigerator, heat, $375 per mo., (313)455-1487.

WHITMORE LAKE. 1 br. apartment. $390 mo. plus utilities. No pets. Call (313)449-9274.

084 Duplexes For Rent

BRIGHTON. 2 br., $550 per mo., heat included, no pets, security deposit. (517)546-7937 eves.

HIGHLAND, 4 br., 2 baths, 2 car garage, finished walk-out bsmt. $1,200. (313)685-1473.

HOLLY/Fenton. 2 br., appliances, garage, heat, pad, $575 plus deposit. (313)629-5968.

MILFORD, downtown, 2 br., kitchen appliances, laundry hook up, basement, large yard, attached garage, $600/mo. plus 1 1/2 deposit. No pets. (313)624-1670 after 6pm.

NORTHVILLE 2 br. duplex in historical district, $525 a mo., (313)349-5812.

PINCKNEY. Large 2 br. upper, carpeted, appliances, no pets, $595 plus utilities, (313)878-6650.

085 Rooms For Rent

HAMBURG. Farmhouse upper flat. Dog trainer preferred. Some rent in exchange for training. Living room, bedroom and bath, $300. (313)231-1150.

086 Foster Care

ADULT Foster care home, in Livingston County. On lake with color tv's and private bathrooms in every room. (313)735-7049.

HOWELL. Elderly & can't live alone? We have a place in our home for you. 24-hour care family style. (517)546-1115.

087 Condominiums, Townhouses For Rent

NORTHVILLE. 2 br., 2 baths, laundry room, washer, dryer, central air, pool, jogging path. $725 per mo. (313)348-6541.

SOUTH LYON, 2 br., 2 bath, laundry room, appliances, air, carport, available April 1, (313)348-2335.

089 Mobile Home Sites For Rent

NORTH BAY on Bennett Lake, Fenton. All new double-wide sites. 2 miles Southwest of US 23/Owen Road Exit. (313)735-5994.

OLD Dutch Farms Manufactured Housing Community. South Lyon schools. Club house, off street parking, RV storage, single wide sites available. Rent specials. (313)349-3949.

090 Living Quarters To Share

BRIGHTON. House to share, responsible person wanted. (313)227-3159.

BRIGHTON. Share house, pet possible, large yard, garage, non-smoker. $320 plus ½ utilities. (313)227-8341.

NOVI. Wixom & I-96. Mature lady to share my nice 3 br., mobile home. Non smoker. $75/wk. 1/2 utilities. (313)348-0901.

SOUTH LYON/Brighton/Plymouth. Looking for a roommate to find apt. or to move in. Professional male, quiet, considerate, work most of the time. Willing to share with anyone reliable, male or female. $250 or so range for 2 br. apt. (313)437-2011. Ask for Scott.

091 Industrial, Commercial For Rent

FENTON mini mall office or retail space, 2,000 & 2,200sq. ft. located on 5 lane highway. Very reasonable rates. (313)629-6700.

FORD Court, Brighton. 1700sq.ft. office available with up to 3000sq.ft. of optional industrial/warehouse space. (313)229-9208.

LINDEN. Retail space for lease in newly established shopping plaza, including supermarket, drugstore, Little Caesars and other. 1400 sq. ft. left. Reasonable. (313)735-5415 evenings.

LIVINGSTON/Genesee County. 6900 ft. 2 offices, bridge crane, 1 acre, 3 phase $850. (313)735-7749 or (313)353-5510.

NEW HUDSON. Great location for ice cream, yogurt, video, cleaners. 1 space left. (313)486-0720, (313)626-5939.

NORTHVILLE TWP. 800 sq. ft. electricity and water. Ideal for storage. $350 mo. (313)347-2929.

092 Buildings & Halls For Rent

BRIGHTON, 1,500sq. ft. building. Retail or office space. 6121 E. Grand River, by Lake Chemung. Call after 5pm or before 9am, (313)939-1688.

093 Office Space For Rent

FENTON mini mall office or retail space, 2,000 & 2,200sq. ft. located on 5 lane highway. Very reasonable rates. (313)629-6700.

HARTLAND Downtown. 2000 sq. ft. upper. Rear entrance. $400 mo. (313)632-5406

094 Vacation Rentals

DISNEY/EPCOT---Universal studios, 1¼ miles away, luxury 2 & 3 br., 2 bath condos. Washer, dryer, microwave, pool, jacuzzi, tennis courts, from $525 weekly. 1-800-486-5150 days (313)478-9713 evenings.

HIGGINS Lake, cottage rentals, all modern conveniences, fully furnished. Some with fireplaces.

161 Day Care, Babysitting

DEPENDABLE child care South of Fonta/Hole Educational activities. Many references. (517)223-0322 after 6pm.

DEPENDABLE infant care needed, non-smoker. CPR certified. (313)229-7254.

HOWELL Children Center now has openings for infant/toddler care, 3 days and full day care. Act now and pay only for days attended. No enrollment fee. 20 yrs. experience. (517)546-2600.

LOVING, mature non-smoker needed to provide care for my infant, 2yr old and 5yr old in my Northville home. Mon/Wed/Fri. 7:30 to 5pm. References required. (313)348-3028.

MATURE, loving live-in mothers helper needed for 16 mo old boy. Experienced only. Milford area. Call Mrs. Hurnell (313)845-6999.

MATURE Woman needed to care for infant in our South Lyon home. Starting August. (313)486-0564 leave message.

MATURE woman wanted to care for infant in Fenton area home. Non-smoker. Must have own transportation. Light housekeeping preferred. References required. Position available late August. Hours same as school schedule. Send letter of interest to P.O. Box 202, Fenton, MI 48430.

NANNY Type babysitter needed in my Northville home, for two children, full time. (313)348-5910.

NEEDED child care provider to care for newborn in my home. Should have infant experience and references. Whitmore Lake area. Own transportation required. Please reply to P.O. Box 295, Whitmore Lake, MI 48189.

162 Elderly Care & Assistance

DIRECT Care worker needed for adult foster care home, experience & cooking skills desirable. (517)546-2234 after 4pm.

NURSE Assistant, loving care for your loved one. Live-in or flexible hours. (313)348-4355.

WOULD like to take a self-pay elderly person into my loving, caring home. (313)498-2073.

163 Nursing Homes

NURSE AIDES

We are looking for mature dependable people who have a love and understanding of the elderly to work full or part-time in our 82-bed facility. We offer an excellent training program towards becoming a Certified Nurse Aide. For more information call (313)349-2640 or come in and fill out an application. Whitehall-Novi Convalescent Home, 43455 W. 10 Mile Rd.

RN, LPN
11-7, 8 days/pay. Apply at: Crescent between 9am & 3pm, Mon. thru Fri. (313)629-4105. Ask for Barb Whiting or Linda Pengo.

164 Food/Beverage

BAKER/PREP PERSON
Days, 5:30am to Noon. Experience preferred or will train. Good pay and benefits. Hartland Big Boy M-59 and US-23.

CASHIERS & COOKS
Full time, part-time hours available, days or afternoons. Up to $5.25 to start. Applications being accepted anytime, see store manager. Hardee's in Novi, 26245 Novi Rd., (313)349-4460.

COOK. Days, full time, good pay and benefits. Experience preferred or will train. Hartland Big Boy, M-59 & US-23.

EXPERIENCED waitperson for J.B.'S Brighton House, 10180 East Grand River. Apply in person. (313)229-9390.

PRIVATE country club is accepting applications for kitchen staff and serving staff. Exc. working cond with flexible hours. Experience not necessary, good attitude a must. Please apply in person at: Lakelands Golf and Country Club, 8760 Chilson, Brighton.

PART-TIME Cook to work Fri. and Sat. Apply in person to manager, Ann's Lodge, 2830 E. Grand River, Howell. 12-5pm.

SHORT order cook wanted w/ordering and inventory experience for high volume golf course. Send resume to: 8810 West Six Mile Rd., Northville, Mi., 48167.

WAITRESSES all shifts. Apply in person; Griz & Gibbys, 106 S. Lafayette, South Lyon.

WAITSTAFF for bowling center & softball leagues, seasonal & year round openings available. Call (313)632-5241.

165 Dental

CHAIR side dental assistant. Do you enjoy developing and maintaining quality relationships? Can you work quickly and accurately? Do clients know you care? Non-smokers preferred. Please call Susie, (313)632-5701.

DENTAL Assistant, pediatric practice in Brighton, experience preferred, part-time position w/potential for growth. Send resume to Box 3591, c/o South Lyon Herald, 101 N. Lafayette St., South Lyon, MI 48178.

DENTAL Hygienist. Temporary replacement needed to fill in for hygienist going on maternity leave. Experienced. Milford area. (313)685-8720.

DENTAL Hygienist, pediatric practice in Brighton. 1-2 days weekly w/potential for growth. Send resume to Box 3591, c/o South Lyon Herald, 101 N. Lafayette St., South Lyon, MI 48178.

PART-TIME Hygienist, 2 evenings per week for our preventative practice in Brighton. Non-smoking office. Ask for Jayne, (313)227-4224.

166 Medical

HOME HEALTH AIDE

CERTIFIED or experienced preferred for home care. Full time & full benefits available. (313)625-5865.

IMMEDIATE part-time opening for experienced medical assistant. (313)437-2526.

MEDICAL ASSISTANT

Full time position available in Internal Medicine, Dermatology experience required. Please send resume to M. Strauch or complete application at:

DMC Health Care Centers
41935 W. 12 Mile Rd.
Novi, MI 48377

Affiliated with The Detroit Medical Center, an Equal Opportunity Employer.

MEDICAL Assistant, part-time, clinical position for large family practice in Milford, experience a must. Call Lori Murphy at (313)685-8600.

MEDICAL ASSISTANT

Looking for top-of-the-line assistant for active practice. Must be hard working individual. Starting salary $7.25 an hr. & higher according to experience. Full or part-time. Call (313)478-4639.

MEDICAL Receptionist. Full and part-time positions available for family practice in Milford. Experience required. Contact Julia between 2 and 5pm at (313)685-9600.

NUCLEAR MEDICINE TECH

Full or part-time position available for A.R.R.T. or C.N.M.T. registered technologist. Please contact T. Petyna at (313)347-8205 or send resume to:

DMC Health Care Centers
41935 W. 12 Mile Rd.
Novi, MI 48377

Affiliated with The Detroit Medical Center, an Equal Opportunity Employer.

NURSE CONSULTANT
To be available for 6-8 hrs. per week for on-site consultation, inservicing, and client review for local group home serving the traumatically brain injured. Ostomy experience required. Rehabilitation background preferred. Interested candidates should call Willowbrook Rehabilitation Services (313)632-6430.

NURSING Students/Home Health Aides: What will you be doing this summer? Join the experts in home health care - Visiting Care. Flexible shifts. Variety of cases. Call today! (313)229-0320, (313)344-0234, (313)930-0050.

Residential Teaching Aides
For full and part-time employment in a group home for the traumatically brain injured. Prior experience with TBI clients and/or nurse's aide experience required. Interested candidates should call Willowbrook Rehabilitation Services. (313)632-6430.

RNS/LPN'S - Join the only UMMC affiliated home care agency - Visiting Care. Variety of cases available. Flexible schedules. Proven clinical experience required. IV therapy skills a plus. Call today! (313)229-0320, (313)344-0234, (313)930-0050.

RNs or LPNs needed for 2nd shift. Please call Fenton Extended Care, (313)629-4117.

VETERINARY assistant, experienced. Apply in person: 39229 Grand River, Farmington Hills.

168 Office/Clerical

ASSISTANT Administrator, energetic, exc. organizer, proficient computer skills; Lotus, Page maker, & Word Perfect. Send resume with salary requirements or apply at: Handy Home Products, 2000 Easy St. POB 548, Walled Lake, MI 48390.

ATTENTION
DATA ENTRY OPERATORS

We have assignments for you in Livonia and Westland. Experience with both Alpha and Numeric Data Entry a must. Word Perfect background a plus. Duties also include phones and filing. Most long term, all at great pay. Call Benchmark Temporary Services today at (313)425-9090 for an interview.

AUTO DEALERSHIP

Filling the position of Switchboard Operator/Inventory Clerk. Some light typing required. Pleasant personality. Hours 7:30am-5pm., Mon.-Fri. Call Nancy, (313)227-1761.

BRIGHTON trucking firm needs clerical assistant. General office duties including computer data entry. Send resume & salary requirements to Trucking Needs, P.O. Box 182, Brighton, MI. 48116.

CLERICAL-PART-TIME

Immediate opening in promotions department for part-time clerk. Word processing or data entry experience and good organizational skills required. Prior retail experience desirable. Flexible hours. Salary commensurate w/qualifications and experience. Send resume and prior salary history to:

CLAIR RITCHIE
MICHIGAN CAT
24800 NOVI RD.
NOVI, MI. 48375

Affirmative Action Employer

CITY OF NOVI
POLICE CLERK

The city of Novi Police Department is searching for an individual with good clerical skills and an excellent working relationship with the public. Typing test is required. Salary is $17,355 + an attractive benefit package. Obtain and submit application by April 10, 1992 to the City of Novi, Personnel Office, 45175 W. 10 Mile, Novi, MI 48375. EOE.

INSURANCE office assistant, full time, computer & insurance experience preferred. Please send resume to: Farmers Insurance, 9947 E. Grand River, Brighton, MI. 48116.

INSURANCE career opportunity. Full time assistant to commercial CSR, 1-2 yrs. insurance experience. Must have computer aptitude and desire to learn. Please resume in confidence to; Cobb Insurance Agencies, 441 N. Main St., Milford, MI. 48381. Attn: Laurie Bauer.

MARKETING Assistant. Creative self starter with proven public speaking and writing skills. Must have experience with design, copywriting, layout and printing of ads, brochures and newsletters. Experience in public relations and promotion of products/services also needed. Financial institution experience a plus. Macintosh knowledge preferred. 4-year college degree required. Full time position, includes benefits. Send resume, adwriting samples and salary requirement to: Carole Roney, Director of Personnel, Community Federal Credit Union, 500 S. Harvey, Plymouth MI 48170. Deadline: Friday, April 10.

RECEPTIONIST, Mon.-Fri., 8:30am-5pm. Typing, filing, phone answering. Novi area. (313)348-5900.

SECRETARY & Personal Assistant experienced in bookkeeping & computers to help organize Banquet sales, marketing projects & promotions. Must project good public image. Call for appointment at (313)591-9340. Or apply in person at Barnstormers, 9411 E. M-36, Whitmore Lake Wed. or Thurs. evenings between 6-8pm.

SECRETARY for temp to perm assignment in Farmington Hills. Multi-male, excellent organization and phone skills. Minimum typing speed of 55 wpm. ETD Temporary Service, (313)464-7078. E.O.E.

WORD PROCESSORS
SECRETARIES

Long and short term assignments in Livingston & Washtenaw Counties. Benefits. Top pay.

ADIA
(313)227-1218

169 Help Wanted Part-Time

COMPOSITOR NEEDED
Part-Time

We will train people to work in our Composition Department at HometTown Newspapers in Howell. You must have a high school diploma and be able to type a minimum of 45 words per minute. You will be taught how to use typesetting equipment, camera and how to paste-up newspaper pages. We are looking for bright, reliable people for our team. Afternoon shift, must be available for work 4 or 5 days per week. Benefits available upon completion of probation. Smoke-free environment.

Hometown Newspapers
Personnel Office
323 E. Grand River Avenue
Howell, Mi. 48843

No phone calls. We are an Equal Opportunity Employer, M/F.

CELEBRATE AN AMERICAN TRADITION 50 YEARS OF U.S. SAVINGS BONDS

Experienced Cooks

Mobile Catering Trucks

Full Time-Steady Employment
$8.00/Hour

Join An Established and Growing Company

Gary's Catering
50770 Pontiac Trail, Wixom
Apply 8-11:30 a.m. **(313) 960-9100** Equal Op. Employer

YOU CAN KICK YOUR NICOTINE ADDICTION!

TAKE THE NICOTINE DEPENDENCE TEST!

NICOTINE DEPENDENCY TEST	A=0	B=1	C=2	SCORE
1. How soon after you wake-up do you light-up?	After 30 Min.	Within 30 Min.	—	
2. Do you find it difficult to not smoke in places where it is forbidden?	NO	YES	—	
3. Is the first cigarette of the day your most satisfying?	NO	YES	—	
4. How many cigarettes do you smoke per day?	1-15	16-25	More than 26	
5. Do you smoke more in the morning than the rest of the day?	NO	YES	—	
6. Do you still smoke when you are ill?	NO	YES	—	
7. Do you smoke a low, medium or high nicotine brand?	LOW	MEDIUM	HIGH	
8. How often do you inhale the smoke?	NEVER	SOMETIMES	ALWAYS	
Score of 7 or more indicates that you are highly dependent upon nicotine. Score or 6 or less indicates a low to moderate nicotine addiction.			**TOTAL**	

CONTACT

AMERICAN LUNG ASSOCIATION
OF SOUTHEAST MICHIGAN

18860 West Ten Mile Road, Southfield, Michigan 48075

FOR MORE INFORMATION ABOUT HOW YOU CAN QUIT

(313) 559-5100

169 Help Wanted Part-Time

ADMISSIONS REPRESENTATIVE

Enthusiastic person needed for Brighton Branch, multi-state, private, vocational school. Entry level, inside sales, 30 hrs., salary plus benefits. Previous retail sales & some college will receive first consideration. EOE. Send resume to: Director of Admissions, P.O Box 47340, Oak Park, MI. 48237.

CHEERFUL morning clerical. Novi office. Mon-Thurs. 9:30am to 12:30. Kathy, (313)349-5510.

CLEANING person, downtown Milford office. Call (313)348-6217.

COMPUTER retail sales. Must know MS DOS, Apple helpful, but not necessary. $5.00 an hour. Call after 11am, (313)349-1635.

COUNTER Person. Week ends only. 18 or over. Must be able to communicate w/people. Apply in person Thurs. or Fri. Northville Video, 43197 W. 7 Mile Rd.

HOSTESS

Needed for new construction subdivision, located in Farmington Hills. Sat. and Sun. 1-6. Must be outgoing. Please call John Ross, ERA Bankers Realty. (313)855-8000.

HOUSECLEANING positions available, days, must be mature & reliable. Call Homeworks, (313)229-5499.

LOCAL photo finishing lab needs weekend delivery driver. Day shift, Saturday & Sunday. $5.00 hourly. Applications accepted daily between 8:30 & 4:30. Monday thru Friday. No phone calls please.

QUALEX, INC.
43045 W. NINE MILE RD.
NORTHVILLE, MI 48167
(Formerly Guardian Photo)

MATURE reliable people in the south Lyon area for residential cleaning. Week days. 8am-3pm. Call Maid In Michigan. (313)227-1440.

NEED direct care staff, DMH training helpful or will train, starting pay $5 per hour. Call Tom or Janet, (313)227-2534.

NEEDING someone 18 yrs. of age or older for cleaning stills & handling horses. (313)437-0113.

OFFICE cleaning evos. Must have own transportation. Call (313)668-0131.

PART-TIME Sales Retail, flexible schedule, willing to work weekends, Brighton location. (313)227-6009.

PART-TIME sales and floral designer. Gallery located in Novi. Flexible hours. Call F13)349-8450.

PROGRAM Aids. Older adult day care 2 days per week, assist with activities & personal care, high school diploma & experience with elderly preferred. Send inquiries or resumes to Golden Opportunities, 650 Spencer, Brighton, MI 48116.

RECEPTIONIST. Livingston Community Hospice seeks person on part-time basis (20 hrs. per wk.) Typing skills a must. Send resume to: 317 Fowler St., Howell, MI. 48843.

•••••••

WE NEED HELP

If you enjoy being with people that take pride in their work, if you are dependable and can be available rather unusual hours, we may have a job for you. The bindery department at HometTown Newspapers in Howell needs people to complete the final step in taking the newspapers and other company products from the press and preparing them for post offices and delivery people. High school diploma not a necessity but helpful, we will train you. 3 days a week, afternoons or night shift. To fill out an application, come to our downtown office. Smoke free environment.

Hometown Newspapers
Personnel Office
323 E. Grand River Avenue
Howell, Mi. 48843

No phone calls. We are an Equal Opportunity Employer, M/F.

•••••••

170 Help Wanted General

ABSOLUTELY GREAT JOBS

Adia needs reliable men & women to work in the Novi/New Hudson areas. Light industrial assignments available immediately, $5 per hr., all shifts available. Call today:

ADIA
(313)442-7800
The employment people

If you live in Livingston County please call (313)227-1218 for information.

AMBITIOUS, reliable woman to care for elderly mother (patient) in my spacious Novi home. Experienced. References. (313)422-1350, (313)545-0468.

APPRAISAL TRAINEE: Local office of national organization needs 2 full time, career minded, self-motivated persons willing to work hard. We offer training, earn while you learn, choice of locations. Potential first year earnings in excess of $25,000. Call (313)684-6673.

AMBITIOUS mature adult for day time cleaning, beginning at 8am. Mon.-Fri. Must have own transporation & phone. $6.00 hourly. (313)437-4720.

BUS drivers, substitutes needed. Brighton area schools. Must have good driving record. Will train. Contact: Phyllis Daniel, (313)229-1441. Equal Opportunity Employer.

CAR Detailing. Experienced only. (313)229-0600.

CARPET cleaner trainee, part-time, 3 days per wk, highschool grad. Send letter or resume; w/work, school experience to: C/O South Lyon Herald, Box 3598, 101 N. Lafayette, South Lyon, MI. 48178.

CITY OF NOVI DISPATCHER

The City of Novi Police Department is currently accepting applications for the position of Dispatcher. Duties include dispatching police, fire and EMS. Extensive phone work. Computer experience and typing skills desired. Starting salary $18,720 + an attractive benefit package. Shift work, hours may vary. Selection will be based on a competitive testing process. Obtain and submit an application by April 10, 1992 from the City of Novi Personnel Office, 45175 W. 10 Mile, Novi, MI 48375. EOE

DIRECT care staff. Part-time 20-30 hrs per week, $5.75 per hr. to start. South Lyon. Contact Mike at; (313)486-0765.

drivers

PROFESSIONAL DRIVERS

Ryder Distribution Resources has full time employment opportunities for high quality, customer service oriented tractor/trailer drivers with its dedicated contract carriage operation.

Successful applicants will have:
- A desire to work with the best
- Minimum 3 years recent verifiable TRACTOR/TRAILER driving experience (all season, all terrain)
- Complete DOT certification, including CDL, with HazMat
- Excellent safety record (no accidents within the past 3 years)
- Customer service/delivery experience
- Ability to pass a pre-employment drug test and physical

Ryder is offering the highest performers an opportunity to earn a highly competitive salary; a comprehensive benefits package, including medical, dental and life insurance programs for you and your dependents and an excellent employee savings (401K) plan.

Hiring for these opportunities is now in progress. Ryder will offer you the opportunity to be home most weekends and some days during the week. This is not an irregular route operation. You will be dedicated to routes that will run, in most cases, daily. Please call or apply in person between the hours of 7:00 a.m. and 7:00 p.m., Monday through Friday at the general offices of:

RYDER DISTRIBUTION RESOURCES, INC.
1-800-765-0703, Ext. 14
6801 Stratton Ave.
Detroit, MI 48209

Ryder is an Equal Opportunity Employer M/F/D and encourages driver applications from minority and female applicants.

EASY work! Excellent pay! Assemble products at home. Call toll free 1(800)467-5566 ext. 610.

ELECTRO Mechanic. Milford-Wixom area machine shop has opening for person with experience in hydraulic & electric repair, also set-up experience. Full time steady employment. Call only Monday 9am. to 3pm. and Tues. 12noon to 3pm. (313)473-9306.

FACTORY JOBS
DAYS/AFTERNOONS

Brighton, Whitmore Lake
Southeast Livingston County

ADIA
(313)227-1218

FULL/Part-time veterinary Technician. Highland Milford area. (313)887-2421.

FULL-TIME responsible cashier. Good pay, full benefits. Contact Stephanie (313)949-1961.

FULL time Produce Manager. Experience needed. Mail resume to: Attention Chris Rosall, Showerman's IGA, 11900 Whitmore Lake Road, Whitmore Lake, MI. 48189. (no phone calls please)

FURNITURE upholsterer wanted, must be able to sew and hang. Call (517)548-0000 between 10am and 5pm.

GOLF Course Maintenance, full & part-time positions. Apply in person, Marion Oaks Golf Club, 2255 Pinckney Rd, Howell. (517)546-9440.

GRINDER hand, experience desired. Apply in person at 1244 Grand Oaks Dr., Howell.

HAIR Stylist, 60% commission or flat chair rental. Call (517)548-1768 for further details.

ABILITIES ADD $$$
JOBS AVAILABLE NOW!

FACTORY/CLERICAL

Apply in downtown Brighton and we will share your skills and experience with over 12 offices in Southeast Michigan. Call for an appointment today.

ADIA
(313)227-1218

LABORER/Truck driver for equipment manufacturer. Steady program. Good benefits. Respond to: Spearhead Automated Systems Inc, 41211 Vincenti Court, Novi.

LAMINATOR. Plastic or wood veneer for cabinet shop. Minimum 3 yrs. experience. Brighton, full time, (313)229-9265 after 5pm.

LANDSCAPE help wanted, full & part-time. Brighton area. (313)685-9546.

LANDSCAPER - Developer seeking full time self-motivated individual with experience to landscape new development. Call (313)229-5722 or send resume to: Adler Homes, Inc., 719 East Grand River, Brighton, MI 48116.

LAWN Maintenance help wanted. Good starting pay, long hours. (313)878-0133.

LAWN sprayers needed, experience preferred, not necessary. AM/PM shifts. (313)229-2080.

LIGHT Industrial work in Farmington Hills. 6 am to 2:30 pm $5.00 per hour. ETD Temporary Service, (313)464-7078. E.O.E.

LIVINGSTON County Lennox heating & cooling contractor has an outstanding opportunity for an installation technician. Earn what you are worth, the only ceiling is your ability! Must be a top quality, experienced person. For interview call; LouAnne, (517)548-2114.

LONG-Term factory assignment in Wixom. Days/Afternoons. $5.00-$5.50/hour. Bonuses and benefits offered. ETD Temporary Service, (313)464-7078. E.O.E.

MACHINE Operators. No experience necessary. Immediate openings available. Day and afternoon shift. 40 hrs. weekly, plus overtime and benefits. (313)684-0555.

MACHINE REPAIR
ALSO TRAINEE
BROACHING MACHINE SPECIALTIES
(313)471-4500, Novi

MACHINIST wanted. 5 yrs. experience minimum on toolroom lathe and Bridgeport milling machine. Must be capable of doing precision prototype work. Send resume and wage requirement to: Fowlerville Post Office, P.O.Box 856, Fowlerville MI 48836.

MAINTENANCE

Well established plastic injection molding company located in Livingston County has an immediate opening for a maintenance person on the afternoon shift. This individual MUST have 3-5 years experience in hydraulic, electrical and mechanical troubleshooting plus repair of PLASTIC injection molding machines and all related secondary process equipment. Competitive wages and full company paid benefit package. Send resume and salary expectation to MAINTENANCE, P.O. Box 406, Howell, MI 48844 EOE M/F

MAINTENANCE position available for day & night shifts. Job duties include: janitorial, minor repairs, & deliveries. Apply in person: McDonalds, 21050 Haggerty Rd., Novi. Retirees welcome.

MANAGER for miniature golf & driving range, hours unlimited, seasonal. Other positions also available. Call (313)632-5241.

MANICURIST needed for daytime. Busy salon, great potential. Contact Teresa at the Town Shop Salon, (517)548-2838.

MANUFACTURING/assembly/metal forming. Day or afternoon shift. Starting rate $5.50 to $6.25 per hr. Shift premium reviewed quarterly for wage increases, incentive bonus monthly, paid vacations, holidays & other excellent fringe benefits. Apply in person Monday through Friday 8am. to 5pm. at Dunnage Engineering, 721 Advance Street, Brighton.

MENTAL Health Staff for residential program in Brighton for adults with mental illness. (313)231-1170.

NEEDED for day shift, dependable men & women for spray painting & light packaging. Apply in person between 8am to 3:30pm for immediate interview, wage and benefit information. 30517 Beck Rd. Wixom, South of Pontiac Tr. N. of West Rd.

NORTHVILLE Co. looking for a mature person to work 4 days per month, includes some Sundays. Must be able to type and work well with the public. $4.25 to start. Call (313)349-7891.

NOVI based carpet cleaning company seeking cleaning technician, no experience necessary, will train. (313)347-3550.

NOVI service company looking for part-time evening mechanic. Hourly pay. (313)347-3550.

NOW accepting applications for our food service dept. All shifts. Please apply in person. Novi K-Mart.

NOW accepting applications for evening positions in downtown South Lyon. Perfect attendance required. Clear speaking voice a must. Call (313)349-3627. EOE.

NOW accepting applications for part-time stock replacishment position. Must be available for Morning hours. Apply in person Novi K-Mart, 43825 W. Oaks Dr.

NOW accepting applications for part-time cashiers. Position available for morning, afternoon & evening hours. Please apply in person Novi K-Mart, 43825 W. Oaks Dr.

NOW HIRING

Full time light production, in large photo processing lab. Afternoon & midnight shifts available. Full benefit package available. Starting salary $4.45 - $5.45 per hr. Please apply between 8:30am. and 4:30pm. weekdays. No phone calls please.

QUALEX, INC.
43045 W. NINE MILE RD.
NORTHVILLE, MI 48167
(Formerly Guardian Photo)

PART-TIME kennel assistant needed. Afternoons and weekends. 15-20 hours weekly. Highland Milford area. (313)887-2421.

WRECKER driver, full time, experienced only. Apply: 5910 Whitmore Lake Rd., Brighton.

RESEARCHERS earn up to $25/hr. doing full or part-time court house research. No experience necessary, will train. 1-800-933-4640.

RESIDENTAL brick layer wanted. (313)227-5575.

ROUTE person wanted nights. Good pay. (313)878-9064.

STEEL fitter-welder. Must be able to read blueprints, MIG & stick welding experience required, excellent wages & benefit package. Apply in person Monday through Friday 8am. to 5pm. at Dunnage Engineering, 721 Advance Street, Brighton.

SWIMMING Pool repair co. needs laborers, $5.50 per hour. Must be 18. (313)477-4527.

TELEMARKETERS wanted, excellent earnings, Brighton, Howell, Fowlerville, Hartland and Wixom. Call (313)735-4057.

TEMPORARY health insurance for the unemployed. Low rates. (313)344-9892.

TOOL & die makers & machine builders for growing co. Nights preferred. Steady program, good benefits. Respond to: Spearhead Automated Systems Inc, 41211 Vincenti Court, Novi.

TRUCK mechanic, minimum 2 years experience. Must have own tools and must have CDL. AC experience a plus. (517)548-5788.

171 Help Wanted Sales

AUTO sales & leasing-Import auto dealership in Ann Arbor currently accepting applications for a new car sales rep. We are looking for a self-starter & hard worker. Earning potential $40,000 plus first yr. B/C B/S insurance available. Best pay plan in Michigan. Women encouraged to apply. Call Brian Burke (313)663-7770.

AVON CALLING.... $20 worth FREE Avon products with sign up. (313)380-4926.

CAMERA store salesperson. Full time. Knowledge of cameras, photography helpful. Must be honest. Salary based on experience. Apply in person: F-Stop, 39233 Grand River, at Haggerty, Farmington Hills.

CAREER OPPORTUNITY

Public oriented person needed for a multimillion dollar corporation in a sales management capacity. Full training program and benefits provided. For personal interview call (313)344-4600.

DECORATOR Sales. Part-time, flexible hours for Novi and/or Ann Arbor locations. Expanding retailer seeking sales oriented persons to assist customers with window treatments and wallcoverings. Paid training. Excellent wage and commission structure. Call personnel, (313)563-2501.

GIANT Lifetime opportunity. Start controlling your life. Exciting income. (313)486-1043 24 hour message.

IF you love toys and children, this is for you. Part/full time, set your own hours, company incentives. Call Holly, (517)223-8985, (313)549-8697.

ORIN Jewelers has a sales opening for a dynamic personality as a fine jewelry consultant. If you are interested in being part of an exciting company, please come in and introduce yourself. 101 E. Main St. Northville.

SALES ASSOCIATE

Busy home fashion stores in Novi & Farmington Hills areas seek motivated individuals for full & part-time in-store sales positions. Experience in bedding, bath, or window treatments a plus but will train. Must be available to work throughout the week including evenings & weekends. Hourly plus benefits. Call Mrs. Pecott at (313)455-4400, 9am-noon.

"SALES PEOPLE"

4 part-time sales people needed for telephone work and on site selling of lawn and landscape care. $6-$8 per hour. Opportunity to advance to full time sales position. Call Chemlawn, (313)348-1700 to set appointment for interview. Ask for Mike or Brenda. EOE M/F.

SALES person, experienced professional to sell high end copy machines in Livingston County. References. (517)546-8290.

SALES Rep, needed for advertising specialties. Experience required. Located in downtown Northville. Full time position. (313)348-8260.

TELEMARKETING positions available, $6 per hour plus commission. 20 hrs. maximum, flexible schedule. Exc. supplement to Social Security. (313)851-2335, ask for Bob Kaiser or Rainell Smart.

USED Car Salesman wanted for local GM dealer. Lots of advertising. 10 financing sources (including finance companies). Pay plan includes commission, buy fees and volume bonuses. Prefer experience in used car sales, but will train someone with previous retail sales background. Call Bill Toms at (313)229-8800.

WE need 2-3 new and used car sales people. Experience or will train. Business is great! We offer great work environment, salary while in training, medical benefits, retirement plan, demo plan. You need a professional attitude and appearance; desire to learn and earn. Call now (313)878-3154. EOE.

180 Situations Wanted

A-OK housekeeping, bonded and insured, references. Call Doreen (313)878-3900.

OFFICE & house cleaning, references, satisfaction guaranteed. Northville, Novi, South Lyon, Plymouth area. (313)348-6044.

PERSONALIZED cleaning by Dee-Dee, reasonable rates, satisfaction guaranteed. (313)878-3498.

201 Motorcycles

1985 HONDA Shadow, $500, mint cond. Runs terrific. $1500. (517)521-4567.

1986 KAWASAKI KX-250. Good cond. $950. Call after 5pm., (313)632-5423.

205 Snowmobiles

1978 ARCTIC Cat Jag, good cond., $600/best, (313)348-8582.

210 Boats and Equipment

14FT. deep-V fishing boat & new 30HP. Evinrude motor, push button start, tilt trailer. $1,950, best. (313)878-9380.

14FT. Tri-hull fiberglass bass boat with trailer, $550 or best offer. (517)223-9457.

1982 GLASTRON 17ft., bowrider, 140hp. outboard, custom trailer, exc. cond., garaged kept, ski bar, radio, $5,700. (313)632-7127.

1987 CRESTLINER 16½ ft. Viking. 60 hp. Evinrude, live well, electric trolling motor, Fish finder, marine radio, $6800/best. (313)229-2136 after 4pm.

1969 BASS buggy, 21ft. pontoon boat, loaded, low hours. $8,500 or best. (313)629-0304.

1991 14ft. SEMI-VEE aluminum boat with trailer, 10hp Evinrude, older. Lots of extras. $1,400. Gregory, (313)498-2420.

CANOE Sale at Hesdner Canoe Rental, 2775 Garden Road, Milford. New Michi-craft canoes, (Blemished), 15 ft. $475. 17 ft. $495. Weekends by appointment. Call anytime, (313)685-2379.

JET SKI Lift, $299/best, (313)229-8614.

THOMPSON, 17 ft., wood, 75 HP Johnson, on a trailer. Boat accessories, $1000/best, (313)229-4846.

215 Campers, Trailers And Equipment

1966 CAMPER, Concord trailer Coach. Must see. Call (313)887-2136, leave message.

1969 COVERED Wagon 20ft. travel trailer. Sleeps 6, shower, self-contained. $1,100 or best. (313)486-1675.

8 FT. Camper, sleeps 4, great buy! $600. (313)231-3558.

CAMPER top, 11ft., sleeps 4, shower/bathroom, oven, stove, refrigerator, much more, $750. (313)227-2567 days, (313)449-8214 eves.

UTILITY trailers, factory direct. 4x8, $450. 5x8, $495. 5x10, $595. 5x12 tandum, $875. Landscape trailers, we custom build. Nomanco dealer. Haulmark. We accept MasterCard and Visa. (313)632-5612.

220 Auto Parts And Services

1970 OLDS Cutlas for parts. No motor. Good glass. (313)624-6995.

1983 CITATION. Body good cond., needs motor, $100. (517)546-2014.

1987 305 TPI Chevy motor, 200 HP, exc. cond. $600/best. Must sell. (517)548-2578.

221 Truck Parts And Services

1980 FORD 1 ton van, used for parts. Good cond. (517)521-4567.

225 Autos Wanted

1 SELL ME YOUR CAR, TRUCK OR VAN, 1980 to 1987, low mileage or high mileage, good condition or fair condition. Out state buyers waiting. Instant cash. Please call Dale, (517)342-6455, 8 a.m. to 8 p.m. seven days a week.

I WANT OLDSMOBILE 98'S OR CADILLACS. 1977 to 1984. Please call Dale, (517)342-6455.

230 Trucks

1961 CUSTOMIZED GMC pickup. Runs great, never seen winter. Chopped 6", lowered narrowed rear end, Tubed and more. Must sell. $4250. (313)227-1815.

1984 CHEVY C-20 3/4 ton, New radiator, alternator, starter, heater, and fuel pump. $1500. Runs good. (313)426-9284.

1984 FORD Ranger, 5 speed, runs and looks good, $2,000. (517)223-9314.

1986 CHEVY pickup. Air, power windows/locks, cruise, tilt, am/fm cassette, matching cap. Must see! $4,495. Sun Country Auto Center, (313)227-2808.

1990 CHEVY Scottsdale 1500, 5 speed, 6 cylinder, 39,000 miles, $7900, (517)548-9124.

233 4 Wheel Drive Vehicles

1980 CHEVY, 3/4 ton. Good drive train. $900 or best offer. (313)887-3475.

1985 BRONCO, Full size. Very good condition. $4000/best. After 3pm (313)227-5351.

1986 BRONCO II. Eddie Bauer. $5500/best. Must sell. (517)546-6863 (517)546-3368.

1990 GEO Tracker LSI. 4x4, Air, stereo w/cassette, convertible, 17,000 miles. Black, 1 owner. $9,800. (313)624-2212.

234 Mini Vans

1985 TOYOTA van LE. Air, cruise, new tires, well kept, low miles. $4,950. (313)229-2951.

1989 FORD Aerostar. Loaded like new, low mileage, extended warranty available. $9,500. (313)437-0468, (313)437-2424.

1990 GMC Safari, all wheel drive, ext, 8 passenger, loaded, 34,000 miles. $15,000. (313)437-0618.

1990 GRAND Caravan SE. 26,000 miles, V-6, $13,400. (313)632-7639 after 6pm

235 Vans

1983 FORD van, seats 12, runs great, some rust. $1,000 or best. (517)548-2799 after 5pm.

1984 FORD 1 ton. 86,000 miles. $3,200 or best offer. (313)887-3194, leave message.

1984 GMC Rally STX passenger van. One owner. $4500. (517)548-3366 evenings.

1985 CHEVY Suburban Silverado, exc. cond. $6000. (517)223-9045 after 4.

238 Recreational Vehicles

WINNEBAGO motor home, 37,000 mi. Awning, generator, microwave & roof air. New brakes & dual rear tire. Sleeps 6. Exc. cond. $7,250. (313)878-3019.

239 Classic Cars

1969 BUICK Electra 225 convertible. Exc. mechanical cond., $2,300. (313)229-5606.

240 Automobiles Over $1,000

1979 CAMARO RS, 305, new tires & Kenwood radio, $2000, (517)548-1839.

1981 COUGAR XR7, Good shape, brand-new tires. To small for our family. $1,400 or trade for camper, small boat or van. (313)227-9578.

1983 CAPRIE. V-8, moonroof. Very good cond. $1,200 or best offer. (313)229-6241.

1984 BUICK LeSabre Limited, loaded, exc. cond., $2800. (313)227-5380.

1984 CLASSIC Fierro, actual mileage 44,000, red, all updates/service records, (313)348-3124.

1984 GRAND PRIX. New tires, runs *good:* $2,000. (517)546-2918.

1984 HONDA CRX. 5 speed, air, am/fm cassette, low mileage, great cond. $2,700, best. (517)548-6526.

1984 VOLVO 240DL, mint cond., 4 door, air, stereo cassette, 69K miles, blue, $5250/best. (313)948-0693 leave message.

1985 CHRYSLER 5th Ave. Exc cond. Loaded. $3200/best. (313)486-4155 (313)669-8994.

1985 PONTIAC 6000. Highway miles, good cond., $2,250. (313)878-2745.

1985 TEMPO. Auto., 70,000 miles, good cond. $1,950. (313)878-2745.

1986 OLDS Delta 88. 4 door, good condition. $3,300. (313)887-8894.

1986 TEMPO LX. 5 speed, power steering/brakes/locks, air, am/fm cassette, Cruise Exc. cond. $2300/best. (313)437-3690.

1987 CUTLASS Supreme. V-8, auto., air, am/fm cassette. Exc. cond., must sell. $3,900. (313)878-5210.

1987 ESCORT GT, 88K miles, air, cruise, phone, dark blue, +extras, exc. cond. $3300/best. (313)227-4445 after 5pm.

1987 TOYOTA Corolla LE. 5 speed, cassette, electric sunroof, 77,000 miles, $4,500/best offer. (313)878-5688.

1988 CHRYSLER LeBaron Premium Coupe. Low miles, exc. cond. Must sell, $5,900. (313)229-7390.

1988 ESCORT wagon, 27K miles, air, cruise, red, exc. cond. $3800/best. (313)227-4445 eves.

1988 FORD Taurus. Power steering/brakes, air, automatic, white w/beige interior, new tires, 1 owner, very clean, garage kept. $4,600. (313)349-5191.

1988 FORD Festiva, low miles, exc. cond., new tires, air, am/fm cassette, $2800. (313)485-1472.

1988 PONTIAC Grand Am. Loaded, clean. $4,300 or best. (313)629-0304.

1989 ESCORT GT, 17,000 miles, am/fm cassette, air, power

LOOK IN YOUR MAILBOX MONDAY 4/6 FOR OUR NEW SALE FLYER

Chef's SECRET

FRESH FROZEN & HEAT'N'SERVE FOODS FOR PEOPLE ON THE GO

25th EDITION

PRICES IN EFFECT UNTIL APRIL 5

It's time to get hooked!

SALMON FILLETS SAVE $1 **10.98** 2 LB BOX

ORANGE ROUGHY SAVE $1 **10.98** 2 LB BOX

POLLOCK SAVE $1 **6.98** 2 LB BOX

GROUPER SAVE $1 **8.98** 2 LB BOX

Imagine fresh, tender top quality fillets of fish anytime you want. It's possible with Chef's Secret. Our fresh caught fish are cryovaced, quick-frozen, and shipped. It's nearly impossible to imagine our fish was frozen. With moist meaty flesh our quality fish may be baked, broiled, poached, or bar-b-qued anytime.

SIDE SPARE-RIBS SAVE 50¢/LB 6 LB AVG **3.79** PER LB

CHICKEN BREAST STRIPS SAVE $3 2.5 LB BOX **8.98**

BATTERED CAULIFLOWER SAVE $1 2 LB BAG **3.69**

PORK SAUSAGE LINKS OR PATTIES SAVE $2 PATTIES 4.5LB LINKS 4LB **7.98**

CHICKEN BREAST TENDERS SAVE $3 2.5 LB BOX **8.98**

BATTERED MUSHROOMS SAVE $1.20 2 LB BAG **3.59**

STUFFED PORK CHOPS (BONELESS) SAVE $3 6 X 8 OZ **14.98**

DICED CHICKEN SAVE $2 2.5 LB BOX **9.98**

MACARONI & CHEESE SAVE $2 76 OZ **6.98**

PREPARE AN ITALIAN MEAL FOR 6 AT JUST $4.35 PER SERVING

MOZZARELLA CHEESE STICKS SAVE $1.70 (2LB BAG) 6.59

GNOCCHI SAVE $1 (5LB BAG) 6.98

MEAT SAUCE SAVE 50¢ (1LB TUB) 1.48

VEAL PATTIES ITALIAN STYLE SAVE $2 (12 X 4.5 OZ) 10.98

PORK LOIN BACK RIBS SAVE $2 3 LBS **10.98**

CRISS-CUT SEASONED FRIES SAVE $1 40 OZ BAG **2.98**

PIZZA STICKS SAVE $2 2.5 LB BAG **6.98**

FRENCH TOAST STICKS SAVE 50¢ 2 LB BAG **3.48**

Four new Mexican entrees!

BEEF CHIMICHANGA

CHICKEN CHIMICHANGA

DEEP DISH BURRITO

DEEP DISH ENCHILADA

Beef and Chicken Chimichangas: Our chimis are hand folded flour tortillas folded around a filling of shredded beef or chicken and slow simmered Mexican spices.

Burrito or Enchilada: Both are traditional Southwestern casseroles with lean ground beef and topped with cheddar cheese. Our burrito adds refried beans, chili sauce and Mexican spices, layered between flour tortillas. The Enchilada includes Mexican rice and Enchilada sauce, layered between corn tortillas.

9.98 6 PER BOX SAVE $3

EASTER IDEAS

SPIRAL-CUT HAM (WITH HONEY GLAZE)

The Chef brings you a traditional Easter Ham in the spiral cut style. Each ham is fully cooked and ready to serve. You may warm it up in your oven, or serve it at room temperature. Compare our prices with our competitors, but remember ours contain no bone.

OVEN-BROWNED TURKEY BREAST (BONELESS WITH SKIN-ON)

Our turkey breasts are boneless, oven browned, and fully cooked. Ideal for smaller Easter gatherings or small dinner parties. Ready to serve with terrific eye appeal.

$3.98 PER LB.

HAM 10 - 12 LB AVG.
TURKEY 6 - 8 LB AVG.

FILET OF SIRLOIN SAVE $2 **12.98** 6 X 6 OZ OR 6 X 8 OZ

NEW YORK STRIP STEAK SAVE $5 **26.98** 6 X 8 OZ

VEAL MEAT BALLS SAVE $2 **11.48** 2.5 LB BOX

CREME CRISPS (ALL FLAVORS) SAVE $2 **7.98** 20 PER BOX

NANAIMO BARS (ALL FLAVORS) SAVE $2 **7.98** 24/TRAY

CARROT CAKE SAVE $1 **6.98** 24/TRAY

HOME MADE STYLE SOUPS
- CREAM OF BROCCOLI
- HEARTY CHICKEN NOODLE
- WISCONSIN CHEDDAR CHEESE
- LUMBERJACK VEGETABLE

SAVE 30¢ **1.68** 1 LB TUB

1 PONTIAC 462 N. Telegraph Rd. at Elizabeth Lake Rd. with Mervyns and Bollics Oakland Pointe Plaza Phone: 332-1055

2 CLAWSON 835 W. 14 Mile Rd. east of Crooks with Bollics Village Landing Plaza Phone: 288-3121

3 TROY 5086 Rochester Rd. north of Long Lake Rd with Bollics Kings Row Plaza Phone: 524-2277

4 SHELBY TOWNSHIP 50626 Van Dyke south of 23 Mile Rd with Blockbuster Video Phone: 726-6388

5 MT. CLEMENS 37065 Grafiot Ave. at Metropolitan Pkwy. with Blockbuster Video and Bollics North Pointe Plaza Phone: 463-6664

6 MT. CLEMENS 36840 Garfield at Metropolitan Pkwy. with Arbor Drugs Holiday Shopping Center Phone: 790-7181

7 ROSEVILLE 31922 Gratiot Ave at Masonic Blvd with Pace Warehouse and Bollics Gratiot Center Phone: 293-1390

8 ST. CLAIR SHORES 23989 Harper Rd north of 9 Mile Rd. at Little Mack with Arbor Drugs and Bollics Phone: 776-5255

9 EAST DETROIT 22511 Gratiot Ave at 9 Mile Rd with Perry Drugs Eastbrook Commons Phone: 776-8937

10 WARREN 15184 13 Mile Rd at Hayes with Bollics and ACO Hardware Phone: 775-4780

11 WARREN 31900 Ryan Rd at Chicago Rd with Bollics Chicago/Ryan Plaza Phone: 264-3782

12 BERKLEY 2721 N. Woodward between 11 and 12 Mile Rd. with Bollics and Harmony House Franklin Corners Phone: 545-2610

13 SOUTHFIELD 29702 Southfield Rd. north of 12 Mile Rd with Service Merchandise and Farmer Jack Southfield Plaza Phone: 557-4580

14 FARMINGTON HILLS 30074 Grand River at 9 Mile Rd. with Target and F&M West River Center Phone: 442-7310

15 NOVI 43426 West Oaks Dr at Novi and 12 Mile Rd with Bollics West Oaks Plaza II Phone: 344-4242

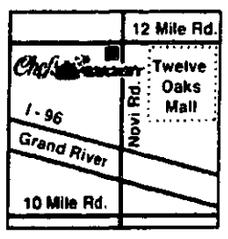

NOVI
43426 WEST OAKS DR.
AT NOVI & 12 MILE RD
WITH BORICS
WEST OAKS PLAZA II
PHONE: 344-4242

Monday - Friday 9a.m. - 9p.m.
Saturday 8a.m. - 7p.m.
Sunday 11a.m. - 5p.m.