NOVI PUBLIC LIBRARY MICROFILM COPY

50¢

THURSDAY
JULY 13, 1995

Volume 39
Number 41
Four Sections
58 Pages plus Supplements

the NEWS

501078 06/25/96 **C092
NOVI PUBLIC LIBRARY
45245 W TEN MILE RD
Novi MI 48375

Opinions CITY PONDERS PUBLIC POOL PLAN / 18A

Living USE SUNSCREEN FOR FUN IN THE SUN / 1B

Sports SKYDIVING BRINGS FUN AND EXCITEMENT / 9B

Water tested for pool park

By JAN JEFFRES
Staff Writer

You like water?

You'll love the Family Aquatic Center recently proposed by a city committee, with its water slides, water playground with water cannons, fountains and water caves, a "lazy river" for tubing, a wave pool and two swimming pools, including one for divers. But will you want to pay for it?

What could be brought to Novi voters in November is a proposal for a $3.5 million outdoor water park, to be located on city land along Taft Road, just south of Novi High School. Voters would need to approve the sale of bonds and assume smallish millage payments to fund the project, as well as additional fees to use the facility.

If the city council and voters are keen on the concept, the committee aims to have the grand opening on May 15, 1997.

The Novi City Council has until August 21 to decide if they'll put the question on the ballot. They're likely to discuss it all again at the July 24 meeting.

But the reception so far has been that the committee's report is refreshing, but some council members are just not sure they want to jump in feet first.

"When this whole project started I anticipated a nice swimming pool facility for the community," Council Member Robert Schmid said.

"This facility has to be made for the entire community of people who have a reasonable income ... You're being a bit ambitious in what you're trying to do right off the bat ... I have a lot of problems with the cost of this thing."

In 1993, the committee dived into the task after a residents' petition to the city asking for a public swimming pool.

Continued on 8

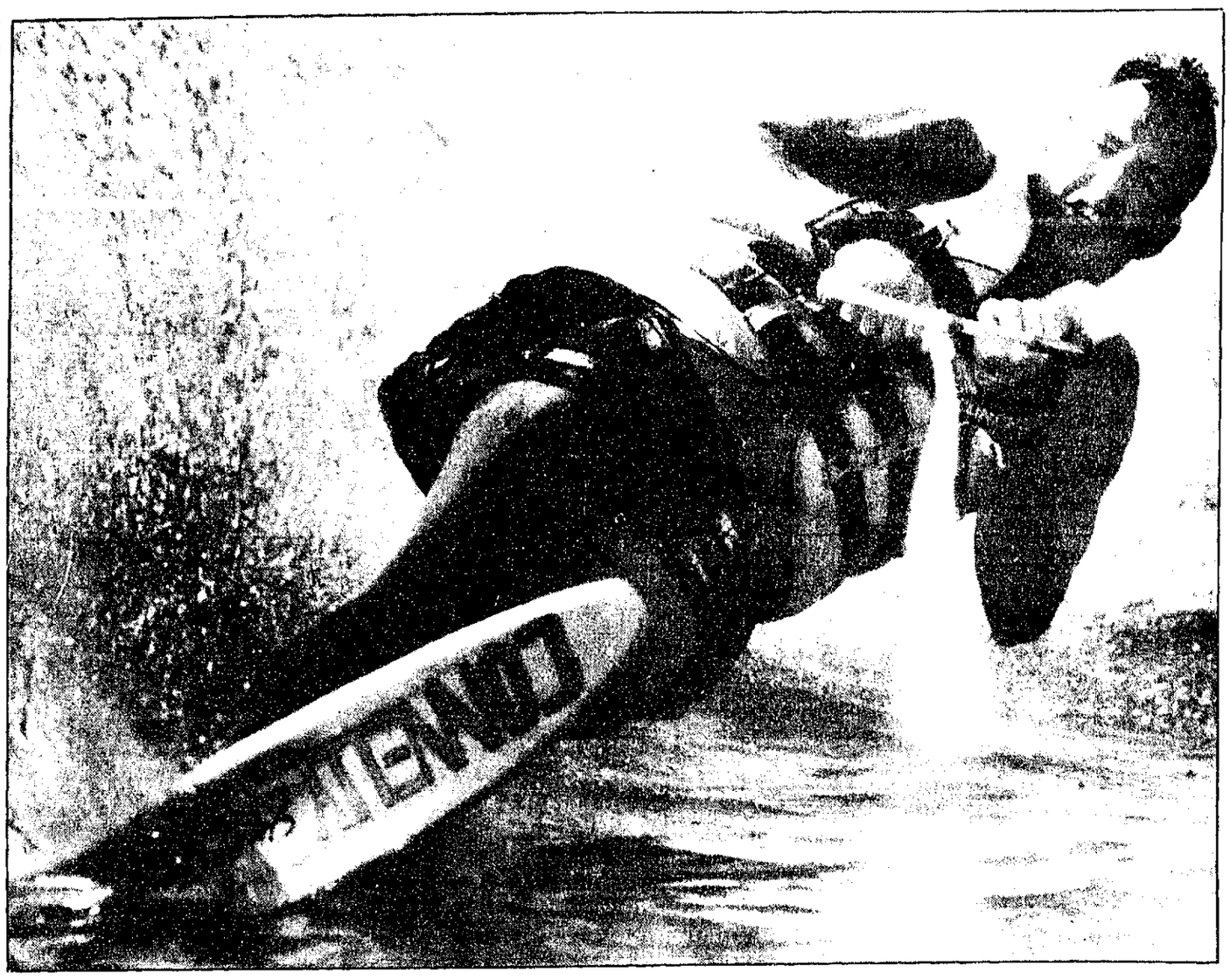

Photo by BRYAN MITCHELL

Wet and Wild

On Saturday, the Walled Lake Water Ski Club hosted the first annual "Dud Water Ski Tour," a spin off of this weekend's professional Bud Water Ski Tour. Rich Pattieson, a member of the Walled Lake club, took a slice out of the wake in the slalom event. For additional coverage see page 6. To catch the pros, stop by Island Lake State Park Saturday and Sunday.

Brakes pulled on Main Street

By JAN JEFFRES
Staff Writer

This time around, it was Council Member Rob Mitzel standing in the path of Main Street.

Mitzel, who earlier faced a recall threat for his support of the project, said he couldn't join the council majority in granting the final approvals for the manufactured downtown until a few questions were answered.

"I don't enjoy being the bad guy to bring all these things up to delay the project. I support the project but I believe all the proper mechanisms should be in place before the city approves it," he explained.

Developers Evergreen III aim to break ground for Main Street in September.

On the council's table Monday were an agreement to swap $490,000 of city-owned Novi Road frontage for the $600,000 worth of developer-owned Main Street right-of-way; the setting up of a $1.9 million contract special assessment district (SAD) for the road and a $1.8 million SAD for the landscaping; and the 20-year lease of city land near Fire Station One for $1 a year for a public parking lot.

In addition, the city will be called upon to vacate the right-of-

Continued on 7

Foreback tabbed for second term

By SHARON CONDRON
Staff Writer

Craig Foreback will serve a second term as president of the Novi Board of Education.

Foreback was the sole nominee for the position last Thursday and won it for another year with a unanimous vote.

John Streit will replace Ray Byers as vice president and George Kortlandt will take over as treasurer. Julie Abrams will remain the board secretary.

Board offices are one year terms. Nominations for the four positions were uncontested around the board table.

Foreback is serving his second term on the board of education. First elected in 1989, he has been a board secretary and was treasurer for two years. Streit was elected the same year and has been treasurer and board secretary for two years.

"We need to find ways to keep the board working together in a cohesive and efficient manner," Foreback said Monday. "I want each member to know he or she

Continued on 15

McLallen's planner choice ruffles council's feathers

By JAN JEFFRES
Staff Writer

Tempers reached the boiling point once again at the Novi City Council when Mayor Kathleen McLallen refused to nominate Planning Commissioner Robert Taub for reappointment Monday and instead suggested that her colleagues approve David Breuch, a candidate they had never formally interviewed.

"I find it alarming that you'd put a name in nomination when the city council hasn't had a chance to interview him on his background. I find it not in keeping with good policy. I have no idea what his thoughts and dreams are for the City of Novi," Council Member Robert Schmid fumed.

"This is precedent-setting."

The commission had three vacancies. Richard Clark did not seek another term, but Commissioners Peter Hoadley and Taub did. Their tenure expired in early June.

Robert Taub

The city charter gives the mayor the right to suggest the appointments, which the council can then okay or veto. Hoadley was McLallen's first choice and passed the council handily.

Her next candidate, Michelle Bononi, an antiques dealer and former professional planner, failed due to a tie vote.

The council then agreed to the mayor's selection of retired school superintendent Arthur Vettrus, but her nomination of Richard Dietrich, a board member of the Novi Homeowners Association, again led to a deadlock. McLallen then nominated Breuch, explaining that she had talked to him extensively over the telephone about his candidacy.

Both Breuch and Dietrich were out-of-town and unable to attend a council interview of planner candidates. Schmid had earlier suggested that the appointments be delayed until the council could quiz the two.

Mason asked why McLallen didn't recommend Taub, saying she felt he did a good job.

"Personally, I think that Mr. Taub is a very gifted gentleman. He has not quite found his niche for service in that commission. I don't think he's enhancing that process," McLallen explained.

"My privilege is to recommend. Mr. Taub, I do not feel, is in the proper position to serve the city."

Taub, a lawyer, was appointed in July 1992.

McLallen invited the council to overrule her on this issue, but City Attorney David Fried said that under the city charter, they could not.

Mayor Pro Tem Hugh Crawford moved that the council interview Dietrich and Breuch on July 24, adding that "I feel Mr. Taub did

Continued on 8

Photo by BRYAN MITCHELL

Luger, one of the Prestige Rock-n-Roll K-9's, practices for his debut at the Michigan '50's Festival in Novi July 26-30. The dogs perform to '50's tunes on an agility course.

'You ain't nothin' but a hound dog'

Canines to perform at Fest

By JAN JEFFRES
Staff Writer

Not only can the general public enjoy a free live performance by some engaging entertainers at this year's Michigan 50s Festival, but after the show fans can scratch their favorite stars behind the ears or on the belly.

The July event is definitely going to the dogs. Including Splash, Luger, Darla, Indy, Hurry, Eva and 16 or more other members in good standing of the Prestige Rock 'N' Roll K-9s.

If you love mutts (or pedigreed types), this act is going to make you sit up and beg for more.

"We do all positive training, petting and love for our animals. Our dogs do this because they want to, they have fun with it," said professional trainer Karen Simchak of Wixom.

"It doesn't matter what size or what age. We accept everyone."

Novi resident Pam Koons, stage mother to tunnel-loving white German Shepherd Luger, suggested that the team go out for the festival. You could say these dogs are hams.

"The dogs literally start showing off: 'The spotlight's on us, let's see what we can do,'" she said.

Getting ready to go through

Continued on 7

inside

BUSINESS 1D
CALENDAR 2A
CONNECTION 4B
CLASSIFIEDS 3D
DIVERSIONS 7B
EDITORIALS 18A
LETTERS 17A
LIVING 1B
NOVI BRIEFS 3A
NOVI HIGHLIGHTS 2B
OBITUARIES 13A
POLICE NEWS 4A
RECREATION 11B
SPORTS 9B

NEWS/SPORTS... 349-1700
ADVERTISING.... 349-1700
FAX 349-1050
CLASSIFIEDS 348-3024
HOME DELIVERY . 349-3627

© 1995 HomeTown Newspapers
All Rights Reserved

141 GarageSales In The Green Sheet
(Some Really Good Auctions and Estate Sales, Too!)
See Classifications 706, 710 & 712 in the Green Sheet

Green Sheet Ads Get Results
(810) 348-3022

7-13-95

Community Calendar

To get your organization's activities, regular meetings or special events listed in the Community Calendar, send information to Community Calendar, The Novi News, *104 W. Main Street, Northville, MI 48167.*

Thursday, July 13

The Sound of Summers concert series presents an evening of music on the north lawn of the Novi Civic Center at 7 p.m. Tonight's entertainment will be provided by Ray Kamaliay and Joel Mabus. Park in the Ten Mile high school lot or the south Civic Center lot and walk through the building. Free admission and refreshments. For more information call 347-0400.

Optimist Club

The Novi Optimist Club meets at 7:30 a.m. in the Novi Civic Center.

Novi South Kiwanis

The Novi South Kiwanis Club meets at 7:30 a.m. at the Novi Civic Center.

Parks meeting

The Novi Parks and Recreation Commission will meet at 7:30 p.m. in the Novi Civic Center.

Breast Disease Support Group

Providence Medical Center's Conference Center, 47601 Grand River, hosts a monthly breast disease support group from 10 a.m.-noon. Anyone who has experienced breast disease is welcome to attend. Call 1-800-968-5595 for more information.

Monday, July 17

Cholesterol Screening

Total cholesterol screening by finger stick method, will be offered 1-4 p.m., at the Botsford Center for Health Improvement-Health Development Network, 39750 Grand River Ave. Cost is $5 fee. For more information call 477-6100.

Arts Council

The Novi Arts Council Executive Board will meet at 6:30 p.m. in the Novi Civic Center.

TOPS

Take Off Pounds Sensibly for all ages meets at 7 p.m. at Novi Meadows School, Room 6. For more information, call 348-9691.

Motor City Speak Easy Toastmasters

The Motor City Speak Easy Toastmasters Club meets from 7-9 p.m. at the First United Methodist Church, 777 W. Eight Mile. For more information call Tom Lahiff at 348-6019 (evenings). Visitors are welcome.

Tuesday, July 18

Lunch Break Walks

Bring your walking shoes and meet at the Novi Civic Center at noon and enjoy a walk around Power Park. Return to the Civic Center for prizes and refreshments. Your choice, one mile or two miles.

Garden Club

The Novi Garden Club will meet at 1 p.m. in the Novi Civic Center.

Band rehearsal

The Novi Concert Band rehearses at 7:30 p.m. in the band room at Novi High School. For more information on the group, call manager Warren Ledger at 348-2955.

Wednesday, July 19

Planning Commission

The Novi Planning Commission will meet in regular session in the Council Chambers of the Novi Civic Center.

Business Network International

The Farmington Hills chapter of The Business Network International, made up of members from 10 neighboring communities, meets at 7 a.m. at the Tollgate 4-H Education Center, 12 Mile at Meadowbrook Rd. For chapter information or an invitation to one of the meetings, please call 642-7725.

Motorsports Speaker Series

The Motorsports Hall of Fame Speaker Series presents Dr. Mark D. Howell, an automotive historian, speaking about Barney Oldfield, the first professional race car driver, at 7:30 p.m. The presentation is at the Motorsports Hall of Fame Museum, located inside the Novi Expo Center on the southwest corner of I-96 (Exit 162) and Novi Rd. Admission is $5 and includes a tour of the museum.

Thursday, July 20

Optimist Club

The Novi Optimist Club meets at 7:30 a.m. in the Novi Civic Center.

Novi South Kiwanis

The Novi South Kiwanis Club meets at 7:30 a.m. at the Novi Civic Center.

Music at the Civic Center

The Sound of Summers concert series presents an evening of music on the north lawn of the Novi Civic Center at 7 p.m. Tonight's entertainment will be provided by Benny and the Jets, one of Detroit's favorite 1950s-style bands. Park in the Ten Mile Road Novi High School lot or the south Civic Center lot and walk through the building. Free admission and refreshments. For more information call 347-0400.

Michigander Smockers

The Michigander Smockers meet at 7 p.m. at the Novi Public Library, 45245 Ten Mile Rd. Guests are welcome.

Saturday, July 22

Southeast Shawood Homeowners Association

A workshop on controlling development near environmentally-sensitive lands, such as lakes, will be hosted by the Southeast Shawood Homeowners Association from 9 a.m. to 12 noon. Presenting the free session will be the statewide group, Citizens for Alternatives to Chemical Contamination.

Register by July 15 by calling Sarah Gray at (810) 624-1730. The workshop will be held at the Novi Civic Center on Ten Mile Road.

Monday, July 24

City Council

The Novi City Council will meet at 8 p.m. in the council chambers of the Novi Civic Center.

Health Tests

Community EMS is sponsoring blood pressure testing in the Novi Civic Center from 7:30-9 p.m. in conjunction with the Novi City Council meeting.

TOPS

Take Off Pounds Sensibly for all ages meets at 7 p.m. at Novi Meadows School, Room 6. For more information, call 348-9691.

THE NOVI NEWS
Published Each Thursday
By The Novi News
104 W. Main Street
Northville, Michigan
48167
Second Class Postage Paid
At Northville, Michigan

Subscription Rates:
Inside Counties $26
Outside Counties (in Michigan) are $32 per year, prepaid. Out of state, $35 per year. $100 per year to foreign countries

HomeTown Newspapers
A Subsidiary of Suburban Communications Corp. Postmaster, send address changes to The Novi News, Post Office Box 470, Howell, MI 48844. POLICY STATEMENT. All advertising published in HomeTown Newspapers is subject to the conditions stated in the applicable rate card, copies of which are available from the advertising department. The Novi News, 104 W Main, Northville, Michigan 48167, (810)349-1700]. HomeTown Newspapers reserves the right not to accept an advertiser's order. HomeTown Newspapers ad-takers have no authority to bind this newspaper and only publication of an advertisement shall constitute final acceptance of the advertiser's order. Postmaster, send address changes to The Novi News, Post Office Box 470, Howell, MI 48844.
Publication Number USPS 396290

INNOVATIVE MORTGAGE COMPANY
Refinance now while rates are low!!!
If your adjustable rate mortgage has a rate change coming up, now may be the perfect time to switch to a fixed rate.
30 year fixed 7.375% w/1 point
15 year fixed 6.875% w/1 point
1 year ARM 6.0% w/1 point
CALL:
INNOVATIVE MORTGAGE COMPANY
39555 Orchard Hill Place, Suite 600
Novi, MI 48375
(810) 348-5778 or (810) 870-0401
Keith A. Kuhn, President
NO POINT - NO COST LOANS AVAILABLE!!!

South Lyon CYCLE & SPORTS
Quality Sales and Service
MOUNTAIN • ROAD • BMX
GIANT DIAMOND BACK KLEIN
OWNER OPERATED
"OVER 25 YEARS EXPERIENCE"
ONE DAY SERVICE AVAILABLE
COMPLETE SELECTION FOR FAMILY OR PRO
EASY ACCESS OFF I-96 EXIT 153
299 S. LAFAYETTE (Pontiac Trail) SOUTH LYON
437-0500
2 BLOCKS SOUTH OF 10 MILE ROAD
TUNE-UP SPECIAL $29.95 parts extra
Ask for Details
with this coupon offer good thru 7-31-95

To CELEBRATE OUR ANNIVERSARY, WE'RE HOSTING 108 PRIVATE CHAMPAGNE PARTIES.
Consider this your invitation to join the first anniversary celebration of The River Place, a Grand Heritage Hotel. As our way of thanking you for making Detroit's most distinctive hotel a success, we're offering a special $79* rate, a complimentary split of champagne, and free valet parking. Any of our 108 rooms will provide the perfect setting for your personal celebration, and have you returning for many anniversaries to come. For reservations call 313-259-9500 or 800-890-9505.
THE RIVER PLACE
A Grand Heritage Hotel
1000 River Place, Detroit, Michigan 48207.
For information on other Grand Heritage Hotels, call 800-HERITAGE.
*Offer valid weekends and based on space availability.

Let Oxford INN NOVI Host
Your Next Event
SHOWERS • REHEARSAL DINNERS • EVENTS
Our dining room can accommodate groups to 50 people.
43317 E. Grand River • Novi
OWNER: BOB HIGGINS
for reservations call (810) 305-5856

We Give Mature Drivers, Home Owners and Mobile Home Owners Special Savings.
Our statistics show that mature drivers and home owners have fewer and less costly losses than other age groups. So, it's only fair to charge you less for your insurance. Insure your home and car with us and save even more with our special multi-policy discounts.

C. HAROLD BLOOM INSURANCE
108 W. Main, Northville
349-1252

HEY KIDS! Come Join Our "NO CAVITY CLUB!!"
All Children 14 years of age and under who come in for a dental check-up and have no cavities are entered in our drawing. At the end of the month one boy and one girl are chosen as winners of a gift certificate to TOYS R US!
Winners of the NO Cavity Club for June
Ashley McNamara & John Waddell
New No Cavity Club Members for June
Breona Allen, Lindsay Anan, Meredith Anan, Mark Avenius, Justin Blankenship, Ryan Buryta, Scott Buryta, Johnny Dabish, Mary Ellis, Brandon Hatcher, Takahiro Iwanaga, Tim Karalsz, Ryan Main, Ashley McNamara, Joseph McNamara, Mariaha Meade, Michael Means, Thomas Means, Joshua Mendelson, John Palmer, Timothy Patishnok, Katie Pyett, Kaitlyn Rich, Michelle Rich, Anthony Rossetto, Timothy Rossetto, Julie Shmayda, Erin Waddell, John Waddell, Shannon Waddell, Zheng-hao Wu
• DENTISTRY FOR ADULTS AND CHILDREN •
NOVI FAMILY DENTAL CENTER
Dr. A. Allen Tuchklaper
Eaton Center
43410 W. Ten Mile Novi
348-3100

The SUMMER CLEARANCE
Many of Laurel Park Place's fine stores are now offering some of your favorite merchandise at exceptional Summer Clearance Prices.
The summer is sizzling, and so are the savings!
Laurel Park Place
JACOBSON'S, PARISIAN AND 70 OTHER FINE STORES
SHOPPING HOURS: MONDAY-SATURDAY 10 A.M.-9 P.M. • SUNDAY 12 NOON-5 P.M.
I-275 EXPRESSWAY AT WEST SIX MILE & NEWBURGH ROADS • LIVONIA • (313) 462-1100
SCHOSTAK

Leadership project to receive award from Kellogg Foundation

By SHARON CONDRON
Staff Writer

The W.K. Kellogg Foundation has awarded a $13,700 grant to fund a leadership project spearheaded by Novi and Northville Schools' Superintendents.

The Galileo Project, is a regional educational leadership academy, which will train people to be leaders in the 21st century. The grant will fund the initial phase of the academy and help to develop a leadership curriculum for teachers, support staff, and school administrators.

School administrators are hoping the initial grant, which will fund the planning process, will lead to future grants to fund the academy.

The academy creates a regional approach to education through a consortium of public school districts, intermediate school districts, and community colleges.

Kellogg financed the project after reading the proposal submitted by area superintendents and community college presidents.

Novi's Emmett Lippe and Northville's Leonard Rezmierski are working with their superintendent counterparts in Walled Lake, Farmington, and Southfield and with the presidents of Schoolcraft College and Oakland Community College (Orchard Hills campus) to get the project off the ground. Oakland County Intermediate School District and Wayne County Regional Educational Services Agency are also in on the act.

The group has met several times over the last year planning the proposal they submitted to Kellogg for consideration.

Kellogg reportedly funded the project after recognizing its regional value.

"The emphasis is going to be on developing leaders," Lippe said. "We are brainstorming on how we will educate students in the future and how we will improve the delivery of curriculum in the future."

Organizers are targeting younger teachers who have experience with emerging technology and a stake in the future of public education as candidates for the academy.

Which is a paradox, Rezmierski said, because fewer people are entering the teaching profession.

It used to be people were dying to get into public education. That's no longer the case, Rezmierski said.

"Less people are signing up," he said. "Teaching is major personnel need. Math, science and special education teachers are highly recruited. We are beginning to wonder will the bank of teachers will come from."

Rezmierski said in the past school districts had the luxury of picking teachers from a pool of substitutes who were eager to work. Today most of those women who left their teaching jobs to raise families have gone back to the workplace but not to the classroom, Rezmierski said.

"We are feeling quite smug. There is no longer a bunch of women waiting by the phone. They've all gone on with their careers in business or are doing other things."

National studies indicate 26 states in the country are reporting a shortage of teachers, Rezmierski said.

"We may not be able to attract creative leaders," Rezmierski added.

The result is that public education has lost some of its lust and lots of its enticement.

Fewer teachers are willing to step up to the challenges of what education is today and what it may be tomorrow.

"Education is changing and it will change significantly beyond the year 2000," Lippe said. Technology is playing a major role in the way curriculum is being delivered now and will be in the future. Public schools are experimenting with all kinds of changes from extended hours to year round schooling to high schools without walls.

"It's a different way of thinking," Rezmierski said. "And we have to change so we can respond and educate all learners.

Novi Briefs

SAVING MONEY

A $250 savings bond was the prize Stacey Hunter, an appraiser in the City of Novi Assessing Department, recently took home for her winning suggestion in Project N.O.V.I. The program awards city employees for offering money-saving tips.

Hunter's idea was to print Board of Review petitions in-house, rather then sending them to an outside printing company, thus saving the city an estimated $1,350 over a three-year period.

LONGEVITY, PLUS

Honored recently by the Novi Fire Department for their years of service to the community were Lieutenant Donald Dominick, 16 years on the force; Firefighter Phillip Jenkins, 10 years on call; Fire Marshall William Conn, 10 years on the job; and Firefighter Scott Quillen, seven years of extinguishing flames.

DEAD IN THE WATER

As of June 30, the Rouge River Watershed Council, organized in 1977, is no more. Member communities in May voted via mail to disband the organization, noting that its activities and services were now being offered by other groups, such as the Friends of the Rouge and the council's own baby, the federally-funded Rouge River Wet Weather Demonstration Project.

The council's original mandate was to address water quality and wildlife habitat issues in the Rouge River watershed.

Communities within the watershed, such as Novi, were encouraged to support other efforts to maintain the Rouge River

LAST WORDS

Board of Review Member Gail Zbranchek let the Novi City Council have it with both barrels Monday night, after sitting through a five-hour meeting.

"As a citizen-taxpayer, I'm very disappointed tonight. We sat back here and we looked at the agenda that wasn't very earth shattering. You fought against each other, you didn't agree," she said.

"You all, every single one of you, could have said what you didn't like in 20 seconds.

"What disappointed me the most, why you had to take so long to make your point, is beyond me. That's why you're running an hour and a half late," added Zbranchek, who was pretty concise in getting her message across.

A tradition of...
Compassion . . . Caring . . . Concern

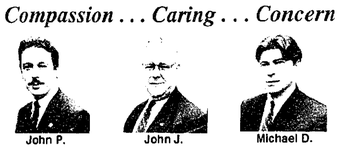

John P. John J. Michael D.
National Board Certified - State Licensed
O'Brien Chapel/Ted C. Sullivan Funeral Home
41555 Grand River Ave., Novi
(810) 348-1800
Prearranged PreFunded Funeral Programs

SAVE 40% OFF ...All Flexsteel Quality Leather!
Off Manufactures Suggested Price
Starting at $999.88
The beauty and quality of leather on a *Flexsteel Lifetime Guaranteed* seat springs and frame are the perfect companions to the durability of leather upholstery. Made in the U.S.A.
Come and see...it's better in leather!!
Laurel FURNITURE, INC.
584 W. Ann Arbor Rd., Plymouth, MI 48170 (313) 453-4700
Open Daily 9:30-6, Thurs. & Fri till 9, Sat till 5:30

Don't Just Sit There While Your "Valuables" Multiply!
Have A Garage Sale!
Call
GREEN SHEET CLASSIFIED
(810)348-3022
NR/NN

Casterline Funeral Home, Inc.
Proud to serve the community since 1937.
We offer Forethought* funeral planning. . .before the need arises.
122 WEST DUNLAP STREET
NORTHVILLE, MICHIGAN 48167
(810) 349-0611
RAY J. CASTERLINE II
RAY J. CASTERLINE 1893 - 1959
FRED A. CASTERLINE 1920 - 1992

STREAM SAVINGS
KIRKLAND FARMS
Over 14 years experience
Your Local Landscape Center
Full Line of Quality Nursery Stock
Planting • Design • Sod • Construction
Complete Landscape Services
• Retaining Walls
• Boulder Walls
• Brick Pavers
Handcrafted Amish Furniture
Gardening Classes Now Forming
Call for Information
"LEAF" With A Smile
All Plant Material 15% Off — Must present coupon expires 7-31-95
Japanese Maples 20% Off — Must present coupon expires 7-31-95
(810)486-5400
21130 Pontiac Trail • South Lyon • Open 7 Days

Come Cool off with Guernsey
Buy a Guernsey Fruit Pie and Receive 50¢ off 1/2 gallon Guernsey Ice Cream
any flavor, expires 7-31-95
Also Try Our Delicious BROASTED CHICKEN
Guernsey FARMS DAIRY MILK-ICE CREAM
21300 Novi Rd.
Northville - 349-1466
Restaurant at Northville Location Only

EVERY SINGLE ITEM ON SALE!
Wall-to-Wall
Every Single Item In The Store Is On SALE

ALL GENT'S 14 KT GOLD MOUNTINGS 1/2 OFF
ALL GENT'S DIAMOND RINGS 1/2 OFF
ALL LADIES 14 KT MOUNTINGS 1/2 OFF
FREE VERBAL APPRAISAL
Graduate Gemologist G.I.A.
Certified Diamontologist
Friday ONLY July 14, 1995
11:00 AM - 6:00 PM
Bring In Your Jewelry, Watches, Diamonds, Colored Gem Stones
★ COUPON ★
Return this coupon for a Special Bonus of 200,000 Prize Points
Name
Address
City, State Zip
Limit 1 Coupon per person, per day. Expires 7/19/95
Sale Terms: CASH CHECK VISA/MC AMEX/DISCOVER
Prices Good Thru: 7/19/95
All Sales Final
Northville Diamond Jewelers
"QUALITY AND SERVICE"
201 EAST MAIN STREET ON HUTTON • DOWNTOWN NORTHVILLE
Sale Hours: Monday - Thursday 10am - 6pm Friday 10am - 8pm Saturday 10am - 5pm
SaleSaleSaleSale

Woman fights off male attacker

A woman told police she was visiting her parents' graves in Oakland Hills Garden of Victory when an unidentified man approached her and told her he was going to rape and kill her.

The incident occurred while the victim was seated in her car next to the graves on June 15. The man was reportedly wearing nothing more than a plaid shirt when he reached behind the woman and stole $35 or $40 from her opened purse. He then reportedly grabbed her right breast. The woman fought the man's advances and the two struggled over her car keys, the police report reflects.

The keys were stuck in the ignition and eventually broke off leaving the ignition key in the ignition. The woman pushed the man aside and started the engine. She lost sight of the him when he took cover behind one of the larger tombstones in the cemetery and she fled the cemetery.

She described her attacker as a white male in his late 20s or early 30s. He's 5'8" to 5'10" with brown hair and gray eyes. His shoulder-length hair was pulled back into a pony tail, the police report states.

Police News

PROWLER

A Sunrise resident was awakened to the sound of someone's foot steps on his roof on June 29. The man heard the repeated thumping and went downstairs to see where the noise was coming from. When he reached the front door he saw a darkened shadow pass, stepping down from the roof and fleeing to the south.

The man told police he didn't know how or why the man was on his roof. Police checked the area but were unable to locate the suspect.

FELONIOUS ASSAULT

A police officer arrived at an Indiana Street home just in time to see a 29-year-old Novi man pull a rifle on another Novi resident on June 30.

The officer took cover behind his car and watched the suspect point the gun at the victim and then hit him with it in the face.

The officer ordered the man to drop the rifle and then arrested him on the spot.

The victim told police the two had been fist fighting when the suspect left his home and returned later with a rifle in hand. The two squabbled with the rifle before police intervened.

The suspect was arrested and charged with felonious assault.

DISTURBANCE

A Novi resident attempted to commit suicide after police found a garden of marijuana he was tending in his Wellington residence on July 1.

Police were dispatched to the man's home to investigate a disturbance. When officers arrived they discovered a sophisticated marijuana garden at his residence.

When officers confronted the man he attempted to leap off a third floor balcony.

Police retrieved the suspect and confiscated the garden, growing lights, a filter system and carbon dioxide tanks as evidence. They also seized a pipe, rolling papers, a plastic bag with marijuana inside and an ash tray with a roach at the bottom for evidence. They also found several suicide notes written by the man.

HIT AND RUN

Galway street residents were stunned when the driver of a late model Astro van left the paved road and drove over a three-foot landscaped wall, just feet from their home on June 26.

The driver of the vehicle fled the scene as soon as the accident occurred and before police were called to the scene.

When the officer arrived, he found the driver's purse and identification inside the car, along with a pipe with marijuana residue inside it.

Police phoned the driver's residence and were told the driver was out for the evening. At 5:45 a.m. on June 29, police called the residence again. This time the driver, an unidentified female, answered the phone and confessed to the accident. She said she feared what would happen so she fled the scene and hid behind Guernsey's Restaurant on Novi Road.

Police ticketed the driver for failing to stop and identify at a property damage accident and for possession of paraphernalia.

HARASSMENT

A district court probation officer told police she is being harassed by a former client of hers from another district court.

The officer told police the man calls her at her Novi home often and tells her he needs to see her and be near her. On June 29, the woman reported that the man called her home several times over the weekend before she reported the incident.

She wasn't seeking police intervention but wanted the incident on the record. She told police she would inform the man's current probation officer of his behavior and would contact them if it continued.

BREAK-IN

The owner of a Country Place Condominium discovered her home had been broken into when she was at work on June 28.

The woman said her lap top computer, cordless telephone and a gold necklace were missing. There are no suspects and no leads.

Citizens with information about any of the above incidents are urged to call the Novi Police Department at 348-7100.

Fire Log

The following is a complete list of the emergency runs of the Novi Fire Department for the week ending July 9. Each incident is listed by type, location, time and the engine and squad number which responded to the call.

MONDAY, JULY 3

Fire Alarm, 23067 Brook Forest, 2:40 a.m., Engines 1 and 3.
Fuel Spill, 26300 Delwal, 8:13 a.m., Engine 1.
Medical, 22621 Brook Forest, 1:26 p.m., Squad 3.
Wire Down, Eleven Mile and Taft Road, 2:02 p.m., Engine 4.
Medical, 27600 Novi Road, 3:02 p.m., Squad 1.
Medical, 40123 Buckingham Court, 3:31 p.m., Squad 3.
Medical, 39785 Villagewood, 3:36 p.m., Squad 3.
Service, 39785 Villagewood, 4:04 p.m., Squad 3.
Service, 39785 Villagewood, 5:52 p.m., Squad 3.
Medical, 26924 Gornada, 10:58 p.m., Squad 1.

TUESDAY, JULY 4

Detail, City of Northville, 9:15 a.m., Engine 5.
Detail, Village Oak School, 9:24 a.m., Engine 1.
Service, Lakeshore Park, 10:38 a.m., Engine 2.
Medical, West Road Novi Village, 11:46 a.m., Squad 2.
Investigation, Ludlow and LaBenta, 12:54 p.m., Engine 2.

WEDNESDAY, JULY 5

Assist DPW, Country Place, 8:52 a.m., Response 510.
Medical, 21612 Phillip Drive, 10:56 a.m., Squad 3.
Fire, Grass, 1440 Nardeer, 12:10 p.m., Engine 4.
Service, Novi Civic Center, 1:30 p.m., Engine 1.
Fire, Pond, 47601 Grand River, 1:31 p.m., Engine 4.
Fuel Spill, Ten Mile and Jamestown, 4:23 p.m., Engine 1.
Fire, Vehicle, I-96 and 275 South, 7 p.m., Engine 1.
Medical, 39607 Ronayton, 7:32 p.m., Squad 1.
Injury Accident, Twelve Mile and Beck Road, 9:37 p.m., Squad 4.
Medical, Springlake Bldg 4, 10:08 p.m., Squad 2.

THURSDAY, JULY 6

Injury Accident, Twelve Mile and Taft Road, 3:07 a.m., Squad 1.
Fire, Dumpster, Twelve Oaks Townhouses, 4:20 a.m., Engine 3.
Injury Accident, Eight Mile and Meadowbrook, 7:11 a.m., Squads 1 and 3.
Medical, 50703 Oregon, 10:50 a.m., Squad 4.
Wires Down, 24150 Novi Road, 11:43 a.m., Engine 3.
Medical, 45700 Timberlane, 8:49 p.m., Squad 2.
Medical, 43235 Crescent, 9:02 p.m., Squad 1.
Medical, 24800 Taft Road, 11:50 p.m., Squad 1.

349-1700 is the number to call if you have any news tips.
the NOVI NEWS

CATTAILS GOLF CLUB
Where your special event is handled with our special care.
• Beautiful Banquet Facility (200 Capacity)
• Outdoor Covered Patio (100 Capacity)
• Scenic Golf Course Location
We have a full-service banquet plan to tailor fit your every need.
cattails GOLF CLUB
(810) 486-8777 • 57737 Nine Mile Rd. • South Lyon
20% Discount On Banquets
Expires 10-31-95 • Non-golfing events only • Event must be scheduled between 7-17-95 & 3-31-96 • Deposit must be received before 10-31-95

The Wonderful POOL & PATIO FURNITURE CENTER!
Lowest prices are just the beginning.
Come in and be surprised!
Woodard CLASSICS
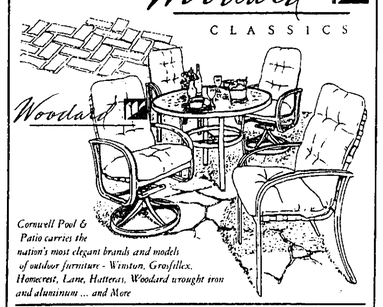
Cornwell Pool & Patio carries the nation's most elegant brands and models of outdoor furniture - Winston, Grosfillex, Homecrest, Lane, Hatteras, Woodard wrought iron and aluminum ... and More
ABOVE GROUND POOL KITS
from $899* Complete Package

Bargains Like This Don't Come Around Every Day...SO HURRY IN TODAY!
*While Supplies Last
SELECT GROUP OF QUALITY UMBRELLAS NOW $99.95 Available In Many Colors
SPECIAL CLOSEOUT PATIO SETS $399 TABLE & 4 CHAIRS
CORNWELL pool & patio
• Patio Furniture • Swimming Pools • Pool Supplies • Spas & Tubs • Accessories More
SUMMER HOURS: Monday, Thursday, Friday 10:00 am to 8:00 pm Tuesday & Saturday 10:00 am to 6:00 pm Sunday Noon to 4 pm Closed Wednesdays
Plymouth Store: 874 Ann Arbor Road 459-7410
Ann Arbor Store: 3500 Pontiac Trail 662-3117

For Quick Results Call GREEN SHEET CLASSIFIED (810)348-3022
NR/NN

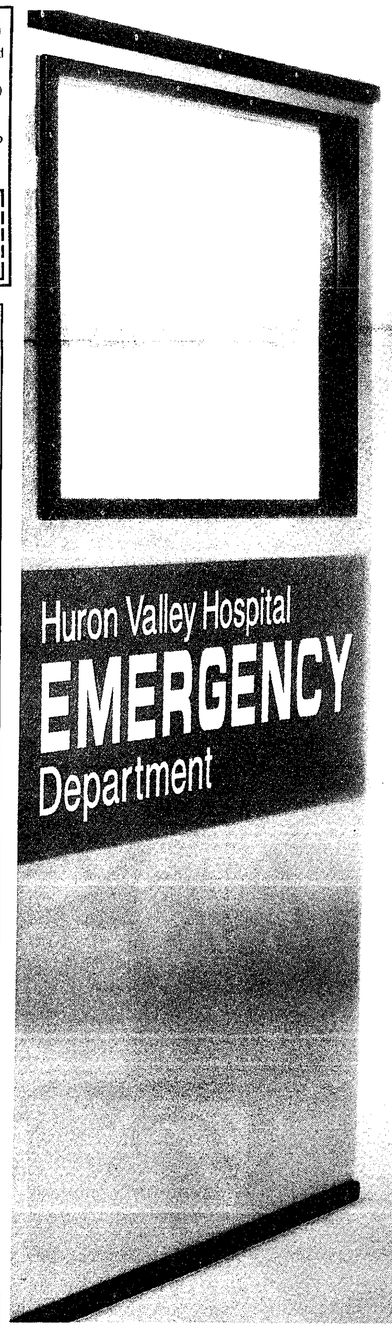

The reason so many people come here is no accident.

Whether it's a few stitches or a broken bone, you want the assurance that you'll be seen as an individual. Not a number.

And when you come through these doors, that's exactly how you'll be treated.

In our emergency department and trauma rooms, our physicians and staff offer you the special care and attention you'd expect from a smaller hospital. Yet as part of The Detroit Medical Center, affiliated with Wayne State University, the resources available to you are anything but small.

So no matter what brings you here, not only will we heal your injury, we'll also ease your mind.

For more information on these and other services, call our Physician Referral Service at (810) 360-3450. You'll see how easy it is to get the right care, right here.

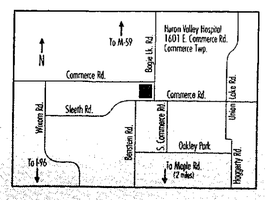

Wayne State University
DMC Huron Valley Hospital

Principals receive salary increase

By SHARON CONDRON
Staff Writer

More than 10 non-bargaining employees of the Novi Community School District received a 3.95 percent pay raise this year.

The increase is .5 percent less than what teachers in the district earned and in line with pay raises members of other collective bargaining units were paid this year.

Raises were given to two central office administrators, seven building principals and their assistants and to other non-bargaining employees, including the athletic director and the director of special education.

The raise bumps the high school principal's and central officers' base pay up from $92,459 to $96,111. Four assistant principals will make $79,540 next year, $3,022 up from last year's $76,518 base.

The Novi Middle School principal's pay will jump $3,252 from last year's $82,354 to $85,606. Five elementary principals will be making $84,508 in 1995-96, $3,241 more than what they earned in 1994-95.

The district's athletic director and the director of special education will see an increase from $71,679 to $74,510.

District administrators are also awarded tax shelter annuities and health and benefits that tack an additional $17,000 to $22,500 onto their base pay depending on their title.

Superintendent Emmett Lippe said the raises were given to all full-time employees outside of any bargaining unit, including some teacher's aides, CARE employees and some paraprofessionals who are not in a union.

"It is a minority of school employees," Lippe said, unable to provide an exact figure. "It wasn't a large or substantial number."

Lippe conducted the reviews and presented the evaluations to the board of education on June 10. He recommended the pay raises be awarded after the June 10 evaluation session. Raises were approved on the board's June 15 consent calendar without the benefit of an oral reading.

LOANS BY PHONE • LOANS BY PHONE
* Homeowners ** Cash Fast *
• 1st & 2nd Mortgage purchase or refinance • Land contract refinancing • Home or Rental Property • Slow Credit OK • Bill Consolidation • Fast • Easy • Call 24 Hours
Allstate Mortgage & Finance Corp.
800-968-2221
FREE Pre-Qualification
STOP STOP

World Custom Alterations
New Owners
Specialized Tailoring
Men • Women • Children
LOW PRICES
43275 W. Seven Mile
Northville
In Highland Lakes Plaza
348-8560

HEALTH NOTE

by Dennis E. Engerer, P.T.
MUSCLE SORENESS
There are two kinds of muscle soreness and it is important to distinguish between them. "Delayed-onset muscle soreness" (DOMS) is best exemplified by the painful stiffness that occurs about 24 hours after a new aerobics class. Many physiologists believe this is a symptom of microscopic injury to muscle tissue brought on by sudden high intensity exercise involving "eccentric" muscle contractions. Unlike the concentric contraction that occurs in muscles lifting a weight, eccentric contraction involves muscle lengthening during activation (as when the weight is put down). Chronic (or overuse) muscle soreness is brought on by repetitive overloading of muscles, nerves, bones, and particularly, tendons. This can lead to tendinitis, necessitating professional diagnosis and treatment.
Principles of physical therapy treatment integrate the skeletal system, the soft tissue system, the neurological system, and the cardiopulmonary system. At Northville Physical Therapy & Rehabilitation Inc., we can help you with muscle soreness or any other type of injury associated with aerobics or sports. We strive to make initial appointments on a timely basis (within 24 hours) and provide flexible scheduling to meet your needs, Monday through Saturday. To schedule an appointment, call 349-3816, or see us at 332 E. Main Street, Suite A.
FOLLOWING EVALUATION AND APPROPRIATE TREATMENT, MUSCLE SORENESS MAY BE AVOIDED IN THE FUTURE BY MODIFYING THE EXERCISE TECHNIQUE AND/OR RECONDITIONING THE AFFECTED MUSCLE GROUPS.
349-3816
Northville Physical Therapy is conveniently located at
332 E. Main Street, Suite A.

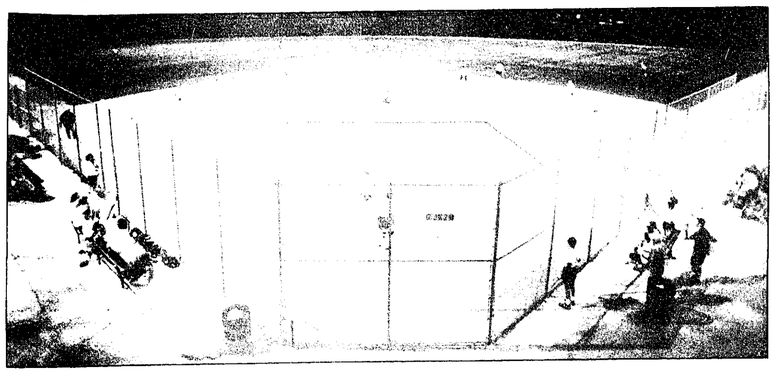

Night Game

Novi Parks and Recreation softball action was in high gear Thursday. In this game, Frankie's played JCK and Associates, Novi's consulting engineers. For more details on the game and all the sports news, turn to page 9B.

Photo by BRYAN MITCHELL

spring & summer clearance
A bigger selection and even more reductions!
40%-60% off
ENTIRE STOCK OF CLEARANCE MERCHANDISE FOR MISSES', PETITES, PARISIAN WOMAN, JUNIORS, MEN, YOUNG MEN, AND CHILDREN. INCLUDES MISSES', JUNIORS', MEN'S, AND CHILDREN'S SWIMWEAR, PLUS SELECTED WOMEN'S AND CHILDREN'S SHOES.
COUPON
extra 10% off any single clearance item
CANNOT BE USED IN CONJUNCTION WITH ANY OTHER DISCOUNT COUPON OR OFFER. VALID THRU SATURDAY, JULY 15, 1995.
PARISIAN
STORE HOURS: Laurel Park Place open Sun. 12-5, Mon.-Sat. 10-9. FOR INFORMATION call 953-7500. CHARGE IT: Parisian No-Interest Option Credit Card, MasterCard, Visa, the American Express® Card or Discover® card.

Keith Mulkeran takes a spill on the slalom course at over 30 mph.

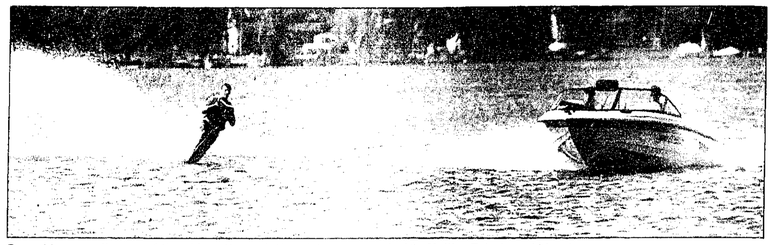

Dan skinner pulls one of the skiers through the slalom course in his Malibu Echalon ski boat.

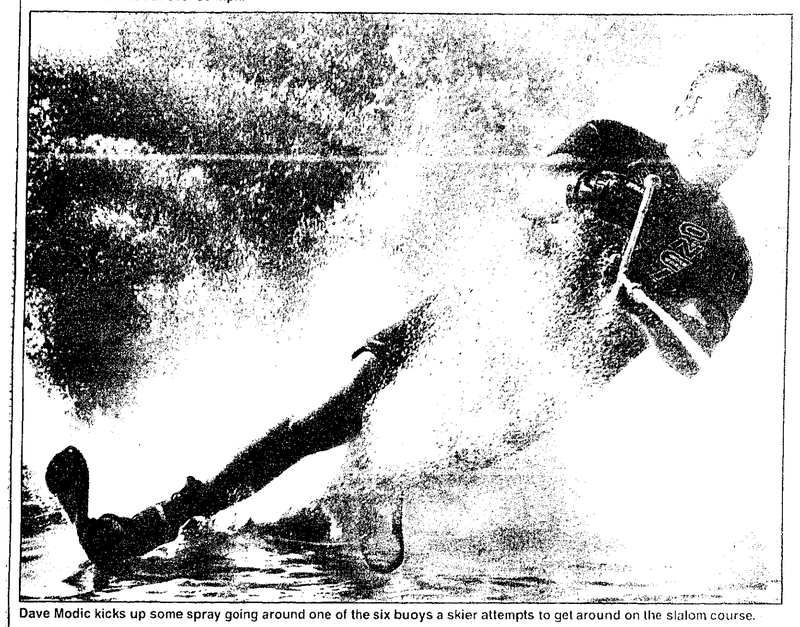

Dave Modic kicks up some spray going around one of the six buoys a skier attempts to get around on the slalom course.

Wet & Wild

Photography By BRYAN MITCHELL

Scott Klevorn gets some air to take first place in the wakeboard competition.

Above, Nelson Turnage leans back to keep his ski on edge and pulls hard through the boat's wake. These days wakeboarding is the hottest thing on the lake. The rider is pulled by the boat at around 18 miles per hour riding a board larger than a slalom ski yet smaller than a surfboard. Right, on a wakeboard Donna Turnage jumps the boat wake for a 180 degree turn in the air. Bottom right, one of the club members cuts through the water as the early morning sun glistens off Walled Lake.

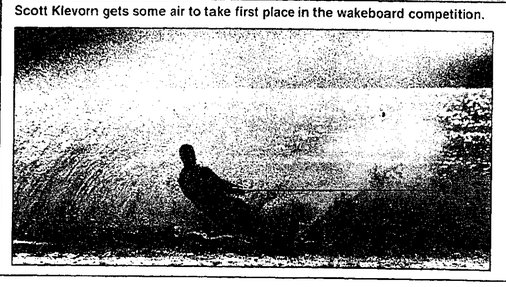

Mitzel standing in path of Main Street

Continued from 1

way to Blue Ox Drive, an estimated $155,000 in value.

Without the needed majority of five, the approvals were postponed until July 24. Council Member Carol Mason remained opposed to the city tradeoffs with developers Evergreen III.

"We're exchanging property that belongs to the developer. We're going to take care of it for the rest of our lives and we're giving him property valued at $1 million and we're giving him a parking lot for his market and we're getting nothing in exchange," Mason grumbled.

Evergreen III's James Chen urged the city to get moving.

"Again, again I repeat the same thing. Scheduling, scheduling. This year is very critical for the Main Street project. If we miss the construction season Main Street can't be built this year," Chen explained.

"We have interest from people who are willing to come to Main Street. We have to get the buildings started by next spring."

Chen pointed out that the road SAD has moved from a projected $2.4 million in costs to $3.7 million.

Increased expenses are in part due to the future cleanup of contaminated soil at the site.

Mayor Kathleen McLallen, Mayor Pro Tem Hugh Crawford and Council Members Robert Schmid and Joseph Toth were prepared to move ahead with Main Street.

What Mitzel said he needed before he could join their voting block was:

- including in the agreement that the developer must maintain the streetscape, amenities.
- tagging onto the contracts the proviso that that the streetscape, will be in harmony with the designs earlier shown the council.
- in addition, adding on details about what landscaping and other amenities are planned for the parking lot to be built on land leased from the city.

"No where in the agreement do we see any clauses that we will get what was presented," he explained, adding that he wasn't prepared to sign on until the changes had been added to a final series of contracts.

Mitzel also said he was surprised to see that the project now contained a city park, although this wasn't in the city's parks and recreation plans.

Chen explained that the developers were told by city consultants to donate the park, originally intended to be private, to Novi as a way to smooth the way for the project's approval.

The city council also set a public hearing for July 24 to discuss the city's proposed abandonment of Blue Ox Drive, which now runs through the Main Street project.

Crawford was clearly frustrated by the discussion.

"We constantly postpone, delay and ask for more information. We get and ask for more. This goes on and that's why our meetings go until 1 a.m. This goes on for month and months and months," he said.

Dogs will be rockin' round the clock at '50's Festival

Continued from 1

their paces are family pets as diverse as a Papillon and a Borzoi; dogs ranging in age from early puppyhood to quite a bit longer in the fang. They'll demonstrate their agility, compete in fly ball and barrel races, run relays, jump hurdles and maneuver seesaws.

This is the group's debut as a team, although individual members have performed with the Iam Superdogs and the North American Dog Racing Association.

Don't imagine these hounds were born talented. Many of them were salvaged from "death row," where they'd be dumped as so-called undesirables by previous owners.

Darla is a sweet Irish Setter who was left at a Humane Society animal shelter five years ago as "unmanageable." At 7, she's proving you can too teach an old dog new tricks, owner Carol Potter of Northville says.

Darla is not only performing but is an accomplished pet "therapist" who cheers up patients at Botsford Hospital.

"She apparently did not have a good home. She got rescued so that she could help some people at their hospital," Potter said.

Or take Hurry, a Border Collie who was accidentally suffocated as a puppy when her leash got tangled in her kennel cage. She was unconscious with no heart rate for ten minutes and the owners, fearing the dog was brain-damaged, gave her to Simchak.

"She turned out wonderful," the proud owner bragged, while Hurry rolled a ball to anyone who would kick it back.

Simchak started training dogs 14 years ago after she went to a dog show and noticed her own Sheltie was more skillful. She started her own business in Wixom two years ago.

Now, the group is spending more time and money than they anticipated getting ready for the big days, what with building juke boxes and a plywood 1956 Bel Air for the dogs to trot over or through.

Fortunately, they've found a corporate sponsor. Oink Oink Inc. of Detroit, a firm which produces Oinkerolls or dried pig ears. You may not find them appetizing, but Simchak's Belgian Tervuren show dogs do.

Catch the dog Olympics on July 27 from 5 p.m. to 6 p.m. and on July 28, 29 and 30 at 11 a.m., 2 p.m. and 5:30 p.m. They'll be in the Family Entertainment Tent at the Novi Expo Center. There is no charge.

"Everyone gets into this. Everyone has a favorite dog and roots him on," said Michelle Koons, 18.

Want to get your companion animal performing? Or just behaving itself? Call Prestige Obedience Limited at (810) 669-7141.

Summer Selection

WE'VE GOT WHAT YOU NEED

To Landscape Your Yard!

Plymouth Nursery is the place to go with over 8 acres of the widest selection of high quality trees, shrubs, ground covers and perennials in the area. Everything is ready to plant and guaranteed to grow — 100% for one full year!

Come and Check Us Out!

POTTED SPRUCE AND PINE
- Black Hills Spruce
- Blue Spruce
- White Pine
- Austrian Pine

33% Off

REG. $29.99 - $49.99

BULK BARK

Double Shredded Hardwood $19.99/cu. yd.

Michigan Cedar $23.99/cu. yd.

Fresheen up your flower beds!

Delivery Available!

LANDSCAPE FABRIC

Typar 3' x 50'

Stops weeds • Lets soil breathe

Only $11.99

#2350-025 REG. $16.99

PERENNIALS

We carry a HUGE selection of landscape size perennials all summer long with fresh shipments arriving weekly!

HOME & GARDEN SHOWPLACE

453-5500

SUMMER HOURS: Mon.-Sat. 9-6 • Sun. 11-5

OFFERS EXPIRE 7/19/95

PLYMOUTH NURSERY and GARDEN CENTER

9900 Ann Arbor Rd.

Just 10 minutes west of I-275

BERGSTROM'S

Serving your community for more than three generations.

SINCE 1957

POURS OUT THE VALUES!

Air conditioner season is officially here! From inspection and diagnosis to sales and repair, nobody does it like Bergstrom's highly skilled technicians. Call Bergstrom's now for all your needs. Our 22-vehicle fleet is ready to serve you!

$50 OFF AIR DUCT CLEANING

Not to be used with any other discount or coupon offer. Offer valid through July 31, 1995. Present coupon at time of work. 125

$10 OFF ANY SERVICE CALL

Not to be used with any other discount or coupon offer. Offer valid through July 31, 1995. Present coupon at time of work. 125

BERGSTROM'S

Cooling • Heating • Air Conditioning

313 427-6092

CREDIT FINANCING AVAILABLE

Hours: Mon. - Fri. 7:30am - 8:00pm Sat. 9:00am - 4:00pm

Furniture & appliance outlet

SEARS

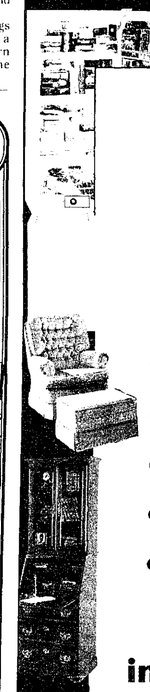

20-50% off original retail price

- washers
- dryers
- refrigerators
- ranges
- sofas
- loveseats
- recliners
- end tables
- mattresses
- and much more

includes one-of-a-kind, out of carton, discontinued floor samples, dented, scratched & reconditioned items.

Hurry while quantities last!

Shipments arriving daily!

SEARS WAREHOUSE OUTLET

12001 SEARS AVE. LIVONIA

1 MILE WEST OF MIDDLEBELT OFF PLYMOUTH ROAD

PHONE: 422-5700

The Sears Outlet Store is a central clearing house for furniture and appliances from Sears retail stores. Returns, floor sample;, damaged in transit, one-of-a-kind items are received daily and offered at tremendous savings. Quantities are limited, so hurry! All items are subject to prior sales.

Now ... Selected Items JUST REDUCED!

LOOK FOR OUR SPECIAL CLEARANCE TAGS WITH • ADDITIONAL • SUPER SAVINGS

PREVIOUSLY SELECTED MERCHANDISE NOT INCLUDED ★ LIMITED STYLES, QUANTITIES AND MODELS

MERCHANDISE SELECTION CONSISTS OF NEW, USED, RECONDITIONED AND DAMAGED MERCHANDISE.

OPEN 7 DAYS A WEEK

SUNDAY 12:00 NOON to 5:00 PM., MON. AND FRI. 9:30 AMto 9:00 PM, TUES., WED., THURS. AND SAT. 9:30 AM to 6:00 PM

America's favorite cards at Sears.

RAPID CREDIT Open a SearsCharge in 3 minutes or less. Ask us how!

SEARS

Mayor stomps on planner's bid

Continued from 1

an admirable job."

Schmid then agreed with McLallen, saying that Taub "has some pros and cons."

The whole matter was "distasteful," according to Council Member Joseph Toth who argued that the mayor should have tipped off Taub that she would not support him.

"Ethically, I think that to allow him to go through the press to the entire end is a slap in the face," he added.

Afterwards, a confused Planning Commissioner Kathy Mutch was wondering who technically remains on the planning commission until a newcomer is found. Taub or Clark?

Taub said Wednesday he'll keep serving until he's replaced. He learned about the decision while watching the live cable TV broadcast.

"I think I'm being treated very unfairly. If someone wasn't interested in reappointing me, I should have been told, so at least I would have had the option not to pursue it," he said.

"It served to humiliate me and my family. I am an innocent volunteer. This is political basically."

Taub added that he feels his stand in favor of the residents over development might be politically unpopular as future rezoning issues emerge west of Beck Road.

Pool proposal gets mixed reaction

Continued from 1

"They've moved into the community and they've seen there are facilities available in other metro areas or they've been transferred from places like Chicago or Ohio where city pools are common," Parks and Recreation Director Dan Davis said.

Over the past 15 years, he explained, the "trend" in municipal pools has drifted in the direction of providing total wet and wild entertainment.

"A large pool and wading pool have really gone by the wayside. We would see a dramatic drop off in the use of the facility without those other features that are an entertainment value," Davis added.

The aquatic facility would offer swim classes, competitive swim meets, locker rooms, volleyball courts and recreational swimming. The main $800,000 pool would be designed with a "zero-edge" similar to a lake shoreline to enable the handicapped and toddlers to ease their way into the water.

The proposed $160,000 lazy river would be a narrow ribbon of water with a constant current, where people could draft along in tubes, while the $200,000 in water slides and shallow $105,000 water playground would offer livelier sport.

Over 15 years, the owner of a $150,000 home would be assessed an annual tax of about $21 to pay off the facility's construction.

Plans call for the 60-employee aquatic center to be self-supporting through user fees and class charges of about $226,000 per year. While the details have not been worked out, the committee so far is suggesting a $4 per person payment for open swimming sessions.

> "As it states here, you'll pay $60 to have three children go to the pool for a week."
>
> Carol Mason
> Council Member

This splashed Council Member Carol Mason the wrong way.

"As it states here, you'll pay $60 to have three children go to the pool for a week," she said.

Some Novi residents currently pay as much as $500 to join a pool club and then an additional $100 a year charge on top of that, Davis said. The city would like to set up an annual family rate for the municipal pool.

"It's going to be a decision the individual would make on their own whether they want to use the facility," Davis added.

After the original aquatic center is up and running, the city could then consider building a covered pool for use in colder weather.

On July 24, the city council will likely decide if the committee can seek requests for proposals from professional pool consultant.

NOTICE
CITY OF NOVI
REQUEST FOR SPECIAL USE PERMIT
TUP95-013

NOTICE IS HEREBY GIVEN that Ray Pierzynowski, representing Arbor Drugs, is requesting a temporary use permit to allow a sidewalk sale at Arbor Drugs, 47200 Ten Mile Road, on July 21, 1995.

A public hearing can be requested by any property owner of a structure located within 300 feet of the boundary of the property being considered for temporary use permit.

This request will be considered at 3:30 p.m., on Wednesday, July 19, 1995, at the Novi Civic Center, 45175 Ten Mile Road. All written comments should be directed to the City of Novi Building Official and must be received prior to July 19, 1995.
(7-13-95 NR, NN)

NOTICE
CITY OF NOVI
REQUEST FOR SPECIAL USE PERMIT
TUP95-012

NOTICE IS HEREBY GIVEN that Patrick O'Leary, representing John Carlo, Inc., is requesting a temporary use permit to allow a temporary concrete batch plant to be placed on the property located south of Twelve Mile Road, and east of M-5, to be used for the I-275/I-96 interchange reconstruction, for the period August 1, 1995, through September 1, 1996.

A public hearing can be requested by any property owner of a structure located within 300 feet of the boundary of the property being considered for temporary use permit.

This request will be considered at 3:00 p.m., on Wednesday, July 19, 1995, at the Novi Civic Center, 45175 Ten Mile Road. All written comments should be directed to the City of Novi Building Official and must be received prior to July 19, 1995.
(7-13-95 NR, NN)

NOTICE
CITY OF NOVI
REQUEST FOR SPECIAL USE PERMIT
TUP95-015

NOTICE IS HEREBY GIVEN that Patrick O'Leary, representing John Carlo, Inc., is requesting a temporary use permit to allow a temporary construction office trailer to be placed at 40150 Twelve Mile Road, for the period July 15, 1995, through September 1, 1995.

A public hearing can be requested by any property owner of a structure located within 300 feet of the boundary of the property being considered for temporary use permit.

This request will be considered at 3:00 p.m., on Wednesday, July 19, 1995, at the Novi Civic Center, 45175 Ten Mile Road. All written comments should be directed to the City of Novi Building Official and must be received prior to July 19, 1995.
(7-13-95 NR, NN)

CITY OF NOVI
NOTICE

NOTICE IS HEREBY GIVEN that the Planning Commission for the City of Novi will hold a public hearing on Wednesday, July 19, 1995 at 7:30 p.m. in the Novi Civic Center, 45175 W. Ten Mile Road, Novi, MI to consider **THE ENCLAVE CONDOMINIUMS, SP 95-36,** located south of Twelve Mile Road, west of Meadowbrook Road for **POSSIBLE PRELIMINARY SITE PLAN (PD-1 OPTION) RECOMMENDATION TO CITY COUNCIL.**

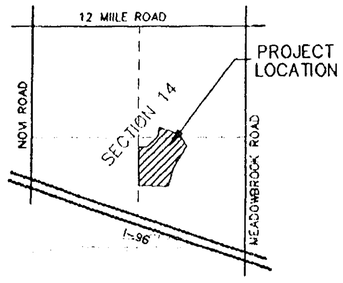

LOCATION MAP

All interested persons are invited to attend. Verbal comments will be heard at the hearing and any written comments may be sent to the Department of Community Development, 45175 W. Ten Mile Road, Novi, MI 48375 until 5:00 p.m. Wednesday, July 19, 1995.

NOVI PLANNING COMMISSION
ROBERT TAUB, SECRETARY
STEVEN COHEN, PLANNING CLERK

(7-13-95 NR, NN)

CITY OF NOVI
NOTICE

NOTICE IS HEREBY GIVEN that the Planning Commission for the City of Novi will hold a public hearing on Wednesday, July 19, 1995 at 7:30 p.m. in the Novi Civic Center, 45175 W. Ten Mile Road, Novi, MI to consider **NOVI GRAND, SP 95-30,** located south of Grand River Avenue, west of Novi Road for **POSSIBLE PRELIMINARY SITE PLAN AND WOODLAND PERMIT APPROVAL.**

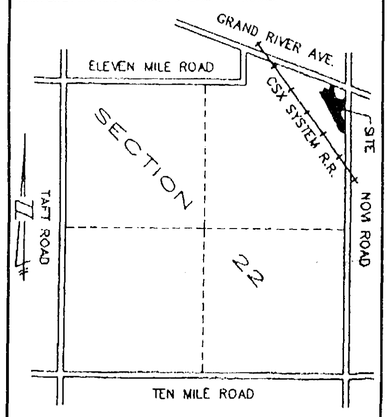

All interested persons are invited to attend. Verbal comments will be heard at the hearing and any written comments may be sent to the Department of Community Development, 45175 W. Ten Mile Road, Novi, MI 48375 until 5:00 p.m. Wednesday, July 19, 1995.

NOVI PLANNING COMMISSION
ROBERT TAUB, SECRETARY
STEVEN COHEN, PLANNING CLERK

(7-13-95 NR, NN)

NOVI LIBRARY PAVEMENT REPAIRS
ADVERTISEMENT FOR BIDS

The Novi Public Library is requesting bids for pavement repairs at the Novi Library, located at 45245 West Ten Mile Road, Novi, MI 48375. Plans and specifications are available at the office of NTH Consultants, Ltd., 277 Gratiot Ave., Detroit, MI 48226, (313) 965-0036 on or after July 17, 1995.

Bids shall be submitted to the City of Novi Library Board, at 45245 West Ten Mile Road, Novi, MI 48375, on or before 3:00 p.m. on Thursday, July 27, 1995. Bids shall be placed in a sealed envelope clearly marked "NOVI LIBRARY PAVEMENT REPAIRS." The Novi Public Library reserves the right to reject any or all bids, in whole or in part, or to waive any informalities in the bidding process, and to accept that bid which in its opinion is in the best interests of the Novi Public Library. Award will be based on qualifications, ability to meet the schedule, and cost.

The work consists of removal of designated portions of damaged pavement, installation of subdrains, subgrade regrading and undercutting, as needed, installation of new pavement, patches and overlays, repair of catch basins, repair of designated areas of curb-and-gutter, installation of new curb-and-gutter, striping and lawn restoration.

It shall be required that all bidders inspect the project site prior to bidding to familiarize themselves with all aspects of the work. Bidders shall notify NTH Consultants, Ltd. of any discrepancies observed prior to bidding. The bids shall be for combined trades. Partial, or qualified bids shall not be accepted.

The work shall include all labor, materials, tools and equipment necessary to complete the pavement repairs. The prime contractor shall be responsible for coordination of all other required trades.
(7-13-95 NR, NN)

CITY OF NOVI
NOTICE

NOTICE IS HEREBY GIVEN that the Planning Commission for the City of Novi will hold a public hearing on Wednesday, July 19, 1995 at 7:30 p.m. in the Novi Civic Center, 45175 W. Ten Mile Road, Novi, MI to consider **DELFINO ESTATES SUBDIVISION, SP 95-06,** located south of Nine Mile Road, west of Taft Road for **POSSIBLE TENTATIVE PRELIMINARY PLAT RECOMMENDATION TO CITY COUNCIL.**

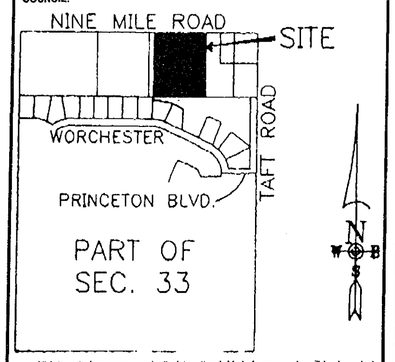

All interested persons are invited to attend. Verbal comments will be heard at the hearing and any written comments may be sent to the Department of Community Development, 45175 W. Ten Mile Road, Novi, MI 48375 until 5:00 p.m. Wednesday, July 19, 1995.

NOVI PLANNING COMMISSION
ROBERT TAUB, SECRETARY
STEVEN COHEN, PLANNING CLERK

(7-13-95 NR, NN)

CITY OF NOVI
NOTICE

NOTICE IS HEREBY GIVEN that the Planning Commission for the City of Novi will hold a public hearing on Wednesday, July 19, 1995 at 7:30 p.m. in the Novi Civic Center, 45175 W. Ten Mile Road, Novi, MI to consider **WEST VILLAGE AT THE VISTAS OF NOVI - PHASE II, SP 95-32,** located south of Thirteen Mile Road, east of Novi Road for **POSSIBLE PRELIMINARY SITE PLAN, WOODLAND PERMIT, AND WETLAND PERMIT APPROVAL.**

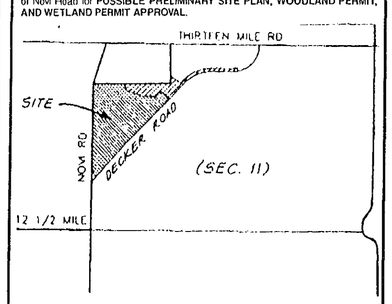

LOCATION MAP
NOT TO SCALE

All interested persons are invited to attend. Verbal comments will be heard at the hearing and any written comments may be sent to the Department of Community Development, 45175 W. Ten Mile Road, Novi, MI 48375 until 5:00 p.m. Wednesday, July 19, 1995.

NOVI PLANNING COMMISSION
ROBERT TAUB, SECRETARY
STEVEN COHEN, PLANNING CLERK

(7-13-95 NR, NN)

CITY OF NOVI
NOTICE OF PUBLIC HEARING
PROPOSED VACATION OF A PORTION OF BLUE OX STREET

NOTICE IS HEREBY GIVEN that the Novi City Council introduced a resolution to vacate a portion of Blue Ox Street located in the NW 1/4 of Section 23 (near Grand River and Novi Road) as follows:

The following described street: a part of Novi Gardens Subdivision, a subdivision of the NW 1/4 of Section 23, T.1N., R.8E., City of Novi, as recorded in Liber 16 of Plats, Page 18, Oakland County Records. Blue Ox Drive from the southerly line of Paul Bunyan Drive to the easterly line of Lot 29 of the above described subdivision. See restrictions Liber 4019, Page 289, dated October 29, 1959.

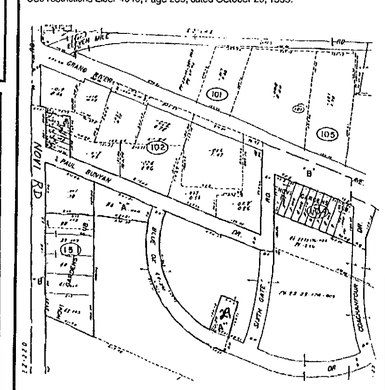

A Public Hearing has been scheduled for Monday, July 24, 1995, at 8:00 p.m., EDT, or as soon thereafter as the same may be reached, at the Novi Civic Center Council Chamber, 45175 W. Ten Mile Road, Novi, Michigan. All interested persons will be heard.
(7-13-95 NR, NN)

GERALDINE STIPP, CITY CLERK

We want to hear about any news or feature ideas you have.

CALL US! 349 1700

the NOVI NEWS

CALL US!
Any time you have an idea for a story we should write.
349-1700
the NOVI NEWS

LOOKING FOR SOMETHING TO DO THIS WEEKEND? HERE ARE A FEW THOUSAND OPTIONS.
1-800-NCA-8888

The National Cultural Alliance and 23,000 arts and humanities organizations guarantee there's something in your community you can get excited about. Call for a free brochure.

A Public Service of This Publication
THE ARTS AND HUMANITIES. THERE'S SOMETHING IN IT FOR YOU

Generous support is provided by NCA's Corporate Circle: American Express Co., AT&T, Cantor Fitzgerald, GTE Corp., Mobil Corp., PaineWebber, Sara Lee Corp.

EMU houses Novi Board of Education

By SHARON CONDRON
Staff Writer

The seven members of the Novi Board of Education were sequestered overnight at Eastern Michigan University last Friday to learn how to get along and work together.

Team building and getting-to-know you activities provided an ice breaker for two new board members Carol Elfring and Ann Newton and helped acclimate the two to the other personalities on the board. The session was also helpful for George Kortlandt, a one year member of the board who is still technically a rookie.

"Everybody thought it was a good session," said Board President Craig Foreback. "It was a chance for the two new board members to get to know everybody on the board and for us to bring them up to speed on the long range planning."

The overnight workshop was facilitated by Novi Schools Superintendent Emmett Lippe and Assistant Superintendent of Instruction Rita Traynor.

James Koster, assistant superintendent of operations and administrative services, and Robert Schram, the directive of community relations, also joined the group to help set goals for the future.

"We did a lot of round robin, team building activities and assessed the district's strengths and challenges," Foreback said.

The group discussed goals for the school district and the board of education but hasn't written specific objectives just yet. Those will come when the board revisits the discussion at the August 3 board meeting.

"We had a lot of good ideas," he said.

Foreback said board members agreed to create a communication committee, a subcommittee of the board of education, to help increase communication between the board and the community.

Communication, or the lack of it, was a campaign issue for Elfring and one Newton agreed with. The committee was Elfring's idea and one she hoped would strengthen the relationship between the board and its constituents. There were other suggestions made at the meeting that if implemented would improve the flow of communication, Foreback said.

Broadcasting meeting agendas on the local cable channel and making board meeting packets more accessible to the community were among those Foreback cited.

The board is considering putting packets in schools so residents won't have to travel to the board office to pick one up.

"I really think it went well and it's good to have activities like that."

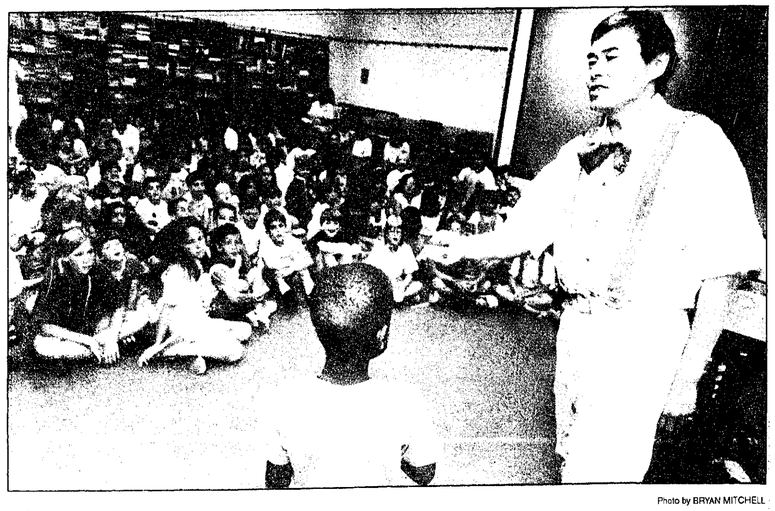

Photo by BRYAN MITCHELL

Ming the Magnificent

Ming the Magnificent performed for the kids July 5 at the Novi Public Library. Here he shows a youngster his choppers.

Call GREEN SHEET CLASSIFIED
(810) 348-3022
NNWN

FREE LOANER CARS

Honest. Fair. Recommended.
collex COLLISION EXPERTS

#1 Choice in Collision Repair
LIFETIME WARRANTY

Collex Auto Service Centers
NOVI
24400 Novi Rd.
(Collex Auto Service Center)
(810) 344-4300

Redford
12717 Marion
(313) 255-9190

Sterling Hgts · Clinton Twp. · Warren

FAIR NETWORK OF MICHIGAN

DP/MIS & ENGINEERING/ DESIGN JOB FAIRS

Michigan's largest series of technical job fairs for all levels of designers, engineers, and DP/MIS professionals.

11:00 a.m. - 7:00 p.m. All Three Days
No Pre-Registration
Open Ballroom

July 18 - Laurel Manor, 39000 Schoolcraft Road, Livonia, MI
July 19 - Management Education Center, 811 W. Square Lk. Rd., Troy, MI
Oct. 3 - Eberhard Center of Grand Valley State University, Grand Rapids, MI

Thousands of Career Opportunities - Bring Plenty Of Resumes. If you are unable to attend, fax or mail your resume to **Chuck Vincent.**

Data Processing: All software languages/hardware/platforms/operating systems & office automation.

Engineers: All disciplines ME, EE, IE, CE. Technicians, skilled trades, tech writers & sales engineers.

Designers: Manual & all CAD/CAM software packages.

Job Fair Network of Michigan, 10823 Melbourne, Allen Park, MI 48101. Phone: **(313) 381-0093.** Fax: **(313) 381-0099.**

Equal Opportunity Employers - Male/Female/Handicapped/Veteran

Vacation at home in your own above ground pool.

30% OFF Above Ground Pools

Starting as Low $489

SINCE 1965 POOLS

HOURS:
Daily 10-8
Sat. 10-4
Sun. 12-3
Financing Available

Quick Installation
Easy Financing
No Money Down

398-4577 · 739-5333

Ask Your Neighbors About Us

HAGGERTY LUMBER
SUMMER SALE
NOW THRU JULY 16th

Our packages are designed to meet the standards of the Building Officials Code Administrators (B.O.C.A.)

SIZE	DELUXE
8' x 6'	$399
8' x 8'	$429
8' x 10	$459
8' x 12'	$489
10' x 10'	$549
10' x 12'	$599
10' x 14'	$679
10' x 16'	$739
12' x 12'	$699
12' x 16'	$829

GAMBREL ROOF
DELUXE WOOD HANDI-BARN
8' x 6'
$399 WITH FLOOR
Unassembled package includes: Pre-built roof and floor trusses, O.S.B. floor, Inner-seal siding, shingles, all hardware and instructional literature

MINI GARAGE
$1099 G1010M - 10' x 10'
Package includes: Treated bottom plate, pre cut 2" x 4" studs, 16" O.C. for full 8' high sidewalls, T-1-11 siding, prebuilt roof trusses, 7/16" O.S.B. roof sheathing, fiberglass/asphalt shingles, boxed eave overhang, all necessary nails and hardware, and an 8' x 7' garage door.

ALL OUR TREATED WOOD PLAYSETS INCLUDE:
• Heavy duty construction
• .40 CCA treated wood and hardware
• Won't rot or rust

Swing-N-Slide

TREATED WOOD PLAYSETS
THE COMPETITOR
$569
• Includes: Belted swing seats, rings, multi-colored tarp, slide and merry-go-round

SKY FORT
$569
• Tarp, slide, merry-go-round, & firemen's pole included

JUMBO 10' SECTION
JUMBO 10 FOOT
WESTERN RED CEDAR SPLIT RAIL FENCE
24.99 10 Section
• Includes 2 - 10' rails and 1 linepost
• Rustic design
• Sturdy and decorative

WHITEWOOD
STOCKADE PRIVACY FENCE
22.99 6 x 8 Section
• 5/8" Thick
• Double nailed
• Moulded pickets
• 3 - 2' x 3" backrails

Wolman RainCoat Water Repellent Natural Wood Tones

WOLMAN RAINCOAT
14.99
• Water repellent
• Seals out moisture
5 Gallon.....59.99

.40 TREATED FENCE BOARDS
1.79 1" x 6" x 6'
• Smooth 1 side
TREATED DOG EAR...1.89
CEDAR DOG EAR.....2.39

PENOFIN PENETRATING OIL FINISH

PENETRATING OIL FINISH
22.49 GALLON
• Blocks ultraviolet rays
• Seals out moisture
5 Gallon.....107.99

CREDIT ACCEPTED:
WE WANT TO GIVE YOU CREDIT!

DELIVERY AVAILABLE!

WALLED LAKE
2055 HAGGERTY ROAD
624-4551
FAX: (810) 624-6819

STORE HOURS
Monday-Wednesday: 8:00 a.m. - 6:00 p.m.
Thursday-Friday: 8:00 a.m. - 8:00 p.m.
Saturday: 8:00 a.m. - 5:00 p.m.
Sunday: 10:00 a.m. - 4:00 p.m.

HAGGERTY · PONTIAC TRAIL · WELCH · CRUMB · HAGGERTY RD · 15 MILE

PRICES EFFECTIVE THRU JULY 16, 1995

THE HOME DEPOT®

at the DEPOT, YOU NEVER HAVE to WAIT for a SALE!

GENIE — THE HOME DEPOT CUSTOMER FAVORITE USA
5 GAL. 1.25 HP WET/DRY VAC
SV5-125-20
- Made in America
- 2-year warranty
- Side air-entry port for tip-resistant movement
- Industrial -tough, leakproof, plastic tank
- Recessed double-wheel casters

$26

6x8 NO. 1 STOCKADE FENCE SECTION
$18.98
• Post and tops sold separately

2x4x8' KILN DRIED WHITEWOOD STUDS
WE ONLY SELL GRADE STAMPED APPROVED LUMBER! NO ECONOMY, SHOP, or UTILITY GRADES
$1.75

3x5x8' PRESSURE TREATED LANDSCAPE TIMBER
$2.35

Char-Broil
35,000 BTU MASTERFLAME II™ LP GAS GRILL
• Meets 1996 tank safety standards
$149

APEX — Hose Garden Hose
5/8" x 50' 3 PLY REINFORCED HOSE
$6.88

WE GUARANTEE LOW PRICES EVERY DAY!

WE DON'T PLAY THESE GAMES...

JUMP THRU THIS HOOP and SAVE 50%
XXXXXXX XXXXXX
XXXXXX XX XXXXX XXXXX
XXXXXXXXX XXXXXXXXX
XXXXXXXXXXX

SALE

BLUE LIGHT SPECIAL

RED DOT SAVINGS

EARLY BIRD SPECIAL

HAMPTON BAY Fans & Lighting
40 PINT DEHUMIDIFIER
- Full light for moisture container
- Automatic humidistat

BHDH4000AS
$159
25 PINT...$139 50 PINT...$199

GENIE — 2 YR LTD WARRANTY — G4050-1
½ HP SCREW DRIVE GARAGE DOOR OPENING SYSTEM
- Quiet operation
- 5-minute automatic timed delay lighting
- Automatic safety reverse

$129

4657526
HOLDS UP TO 250 LBS — TL566
BLACK 16"Dx36"Wx71"H HEAVY DUTY STEEL SHELVING
$14.93

America
H141 Pease
PREHUNG BRASS FAN LITE ENTRY DOOR
- Adjustable threshold
- Includes brickmould
- Brass finished hinges

$155

38" NEO ANGLE SHOWER
- Includes base, walls and door
- Classic pivot door
- Installs easily with common household tools
- Full length watertight magnetic door seal

$197

KOHLER WELLWORTH LITE™ WHITE COMMODE
- 3-bolt system for easy assembly
- Seat sold separately:
- Grade A china

1.5 GAL FLUSH
$89
ALMOND $118

ELKAY
33"x22"x5½"D STAINLESS SINK
$19.98

Rubbermaid — 60"x30"x48"
HORIZONTAL STORAGE SHED
$167

SKIL — SKILSAW 5150
7¼" 10 AMP CIRCULAR SAW
- Powerful, high torque motor, 2¼ HP, 4,6000 RPM
- Convenient blade wrench storage

$37

contica — MADE IN AMERICA
PORTABLE WORK BOX
PW1920GY16
- Includes tote caddy with drawers for hand tools and small parts

$19.97

14" TROPICAL PLANTS
$18.86

Rubbermaid
18" OUTDOOR PUSHBROOM with FIBERGLASS HANDLE
#1C8495
- Industrial strength design with non-warping structural foam block

$7.97

Roundup
WEED & GRASS KILLER
- One-shot kills weeds and grasses, roots and all
- Use in and around fences, trees, driveways, flower beds, walkways, shrubs and for lawn renovation

$3.36
2402

QUIKRETE READY-TO-USE CONCRETE MIX
60 LB. CONCRETE MIX
- Multi-purpose mix for building or repair
- Just add water

$1.47

16" 3-SPEED OSCILLATING FAN WITH PIANO SWITCH
BEAT THE HEAT!
$19.50

Glidden EXTERIOR spred house DURA-HIGH HIDE 100% ACRYLIC LATEX PAINT — S1550 WHITE
IT'S ONLY $7.17 PER GAL. WHEN YOU BUY THE 5 GAL. SIZE

Glidden **EXTERIOR ACRYLIC LATEX HOUSE PAINT**
- Available in white and tintable in hundreds of pastel colors

$7.97
5 GAL. $35.87

Thompson's Water Seal — Waterproofing Formula
WATER SEAL®
- Weatherproofs wood, brick, concrete, masonry, leather canvas and drywall

$5.97 GAL.

KÄRCHER — K310
1100 PSI ELECTRIC PRESSURE WASHER
- Includes 35' power cord, foamer attachment, 20' high pressure hose, trigger gun and wand extension

$159

WAGNER — 0280021
POWER PAINTER 225
- Includes ceramic nozzle, stain spray tip, flexible tip extension, 5' suction tube, can clip, viscosity stir stick, cleaner lube sample and carry case

$68

GUARANTEED LOW PRICES, DAY-IN...DAY-OUT!

CHARGE CARD · VISA · MasterCard · AMERICAN EXPRESS · DISCOVER

ASK ABOUT OUR BRIDE & GROOM REGISTRY

INSTALLATION SERVICES AVAILABLE

OPEN EVERY DAY
MON-THUR 6:30am-10pm
FRIDAY 6:30am-11pm
SATURDAY 6:30am-10pm
SUNDAY 8am-7pm

ROSEVILLE
20500 13 Mile Rd.
(810) 415-9620

S. TELEGRAPH RD.
545 South Telegraph Rd.
(810) 253-8900

UTICA
45301 Northpointe Blvd.
(810) 997-1411

WARREN
25879 Hoover Road
(810) 757-3000

CANTON
39825 Ford Road
(313) 844-7300

REDFORD
12100 Inkster Rd.
(313) 937-4001

NORTHVILLE
39500 W. 7 Mile Rd.
(810) 347-9600

PRICES MAY VARY AFTER JULY 26, 1995 IF THERE ARE MARKET VARIATIONS.

We reserve the right to limit quantities to the amount reasonable for homeowners and our regular contractor customers. It is our policy to run truthful, accurate advertising. In the event of an error, we will make every reasonable effort to accommodate our customers. Details on any product warranties available at store. Key Credit Terms: 12.48% APR applies to approved single purchases of $2,000 or more made under the Major Purchase Feature of The Home Depot Charge Card. 19.8% applies to all other approved purchases on this card. Minimum monthly finance charge is $1.00 except none in N.C. Credit subject to approval by Monogram Credit Card Bank of Georgia. Any minimum monthly payment shown is an estimate, does not include sales tax or finance charges and may be higher if you have an existing balance or make additional purchases on your account. PRNO725905

• Installation provided by licensed contractors. License #2102119069. Additional information available upon request.

AT THE HOME DEPOT, WE DON'T MEET LOW PRICES, WE BEAT THEM BY 10%...GUARANTEED!

OUR PRICE GUARANTEE If you should ever find a lower price anywhere else on an item we stock, even if it's an "advertised special", we'll not only meet that price, **we'll beat it** by 10% for bringing it to our attention!

THE HOME DEPOT **WORLD'S BIGGEST HOME IMPROVEMENT WAREHOUSE**

Homeowners focus on saving resources

By JAN JEFFRES
Staff Writer

The newly-formed Southeast Shawood Homeowners Association isn't just interested in environmental issues, they're acting on their interests.

On July 22, the group will be hosting a new education workshop presented by Citizens for Alternatives to Chemical Contamination (CACC), focusing on the value of land use planning and stewardship, with an emphasis on preserving environmentally-sensitive areas.

"The lakes area of Oakland County has been experiencing the pressures of development, without the necessary upgrades or improvements to the infrastructure. Citizen involvement in local decision making at the planning and zoning levels is a resource too often ignored," explained Richard Stopinski, president of the Southeast Shawood Homeowners Association.

CACC plans to work with property owners in lakes areas to help them predict changes likely to occur in their neighborhood within the next five years and what steps can be then be taken to protect the most positive features of their communities.

Southeast Shawood Homeowners Association secretary Sarah Gray was one of the founding members of CACC, which in 1978 successfully blocked a state attempt to chemically spray Clare County for gypsy moths.

However, the focus of the workshop will be on showing citizens how to use local controls, such as ordinances, zoning and the master plan, to help them not stifle, but modify and control development.

"With homes by the lake, we have to defend our property values. These are tools we can use through the official process. What better example can you get than here, where they build and build and build and then wonder why there's 7,500 cars on South Lake Drive?" Gray said.

Due to the burgeoning development statewide, the Michigan Environmental Council has made land stewardship its top priority, a goal which finds support in the Novi lakes area, where residents are struggling with new growth in a neighborhood with 1920s-era roads.

"Riparians have a vested interest in protecting their lake front community, not only to assure continued property values, but also to preserve the features that attracted them to the area in the first place," said CACC project director Ann Hunt, who is also Gray's sister.

"By helping them learn the tools available to protect these resources, they can take positive steps to affect land use decisions in the future."

CACC has a mini-grant from the Michigan Environmental Council's Land Stewardship Initiative, enabling the group to hold a series of workshops, mostly up north.

The money was provided to the council, by the Charles Stewart Mott Foundation of Flint.

Call Gray at (810) 624-1730, if you want to attend the free workshop on July 22 from 9 a.m. to noon at the Novi Civic Center. Pre-register by July 15. Registration begins at 8:30 a.m.

Spend this summer in cool comfort!
Central Air Conditioning
$250.00 DISCOUNT OR 6 MONTHS SAME AS CASH with approved credit.
Call Bryant to the rescue℠
bryant Heating & Cooling Systems
Model 593
• Quiet Operation • Compact Styling • Efficient Cooling • Professional Installation
Completely Installed from $1590.00
S&M HEATING SALES COMPANY
FREE Estimates
23262 Telegraph • Southfield, Mich. 352-4656
We Service All Makes and Models
VISA MasterCard
Service Maintenance agreements very affordable. Complete 24 hour service company

EXPERIENCE IT
PRECISION • PRIDE
THRILL • FLAIR
The world's premier musical sport!
Drum Corps International
Preview of Champions!
Friday & Saturday, July 28 & 29
Eastern Michigan's Rynearson Stadium, Ypsilanti
For tickets call 313-483-4444 or 800-483-4660. Presented by the Ypsilanti Area Visitors & Convention Bureau and:
THE NOVI NEWS

Summer Close-Out!
ANGLIN SUPPLY
TREES 50% OFF
SHRUBS 25% OFF
PERENNIALS - BUY 1 GET 1 FREE
Of Same Size
ALL POTTERY STATUARY AND GARDEN ART 40% OFF
Complete line of bulk materials.
Pick up or delivered
42750 GRAND RIVER • NOVI
(Betw. Novi Rd. & Meadowbrook)
349-8500
(across from Vic's Market

Semi-Annual Clearance Event!
40% off our original prices!
Many styles now
• Look for these Clearance shoes in our designated Clearance areas. •
Now save 52%-70% off department store prices!
Additional Clearance styles available at 10%, 20% & 30% off our original prices.
DSW shoe Warehouse
Where the Only Thing Bigger than the Savings is the Selection.℠
Tel-Twelve Mall (Telegraph & Twelve Mile Road) 350-8900
3635 Rochester Rd. (Between Big Beaver & Wattles Rd.) 689-2800
M, W, TH, F, SAT 10-9, SUN 12-6 (SUN 12-5 at Tel-Twelve Mall); CLOSED TUES FOR RESTOCKING

BUILDING N.A. MANS CENTERS — BUILDING KNOW-HOW SINCE 1900
Deck Know-How!
15% OFF TREATED LUMBER
WOLMANIZED
Great For Decks • Fences • Docks or Any Other Outdoor Projects
• We stock top quality ponderosa pine.
Olympic Natural Look Protector Plus™
Natural wood enhancer
• Guaranteed to prevent graying for a minimum of 2 years. (Wood treated with clear water sealant turns gray over time.)
• Natural wood enhancers keep new wood looking new and restore weathered wood.
• SunBlock™ Plus U.V. and WaterGuard™ Plus Water-proofing protection.
• Mildew resistant on the film.
$12.99 gal.
Olympic House & Trim
Original linseed oil beauty and protection.
• Pure penetrating linseed oil formula.
• Provides WaterGuard™
• Provides SunBlock™ U.V.
$11.99 gal.
Olympic Overcoat® House Paint
Long lasting, beautiful color.
• 100% acrylic latex formula.
• Fade resistant.
• Mildew resistant on the paint film.
• Easy-to-use, water cleanup.
• Limited 15-year warranty against cracking, peeling and blistering.
• Available in flat and satin finishes.
$16.99 gal.
FREE DECK DESIGN
Ask our service people to help you design your next outdoor project, pick the materials and protect it with the proper sealant!!
Aluminum & Vinyl Siding Coating
Refinish siding instead of re-siding
• 100% acrylic latex formula.
• Exclusive AVS-2000™ Urethane provides superior toughness and durability.
• Excellent adhesion.
• Superb color retention.
• Mildew resistant on the coating film.
• Easy to use, water clean-up.
• Lo-lustre enamel finish.
$17.99 gal.
N.A. MANS 95 years A PART OF THE COMMUNITY
NEW BOSTON 36500 Sibley Road, New Boston, MI 313-941-3131
TRENTON 3300 W. Jefferson, Trenton, MI 313-676-3000
CANTON Do-it Center 41900 Ford Road, Canton, MI • 313-981-5800
Kitchen & Bath Showroom 313-981-5800
M.A. Mans Floors 313-981-3582
MONROE 2754 N. Monroe St., Monroe, MI 313-241-8400

For Quick Results
Call GREEN SHEET CLASSIFIED
(810)348-3022
NR/NN

Library Notes

Novi Library Notes

Juggling Magic - Step right up to see the amazing circus-style antics of Ben Spitzer and Sons, as they juggle and perform wondrous magic and balancing tricks on Wednesday, July 19, at 1 p.m.

Children in kindergarten up are invited to attend.

Music Lady Visits - Rita the fantastical Music Lady will bring her bag full of songs and silliness to Novi Library on Wednesday, July 26, at 1 p.m. This circus caravan of fun is designed for youngsters ages 4-up.

Obituaries

ROBERT A. NELSON

Robert Amos Nelson of Novi, formerly of Farmington Hills, died July 3, 1995. He was 69.

Mr. Nelson was born in Detroit on Feb. 1, 1926. He was employed by the Novi Public Schools as a custodian and was a navy veteran of World War II.

His survivors include his wife, Lorraine; daughters, Cindy Weiss and Jessie (Rick) Samuels, both of Monroe; Debbie (Craig) Johnson of Canton; sons, Charles Nelson of Florida; Donald (Michelle) Nelson of Detroit; David McLeod of Carson City, Mich.; 19 grandchildren; and two great-grandchildren.

The service was held on Friday, July 7, at VFW Post No. 6695 in Plymouth. Interment was at South Lyon Cemetery.

Arrangements were made by Thayer-Rock Funeral Home, Farmington.

Contributions may be directed to the family.

Beautiful Outdoor Fixture Sale
All Solid Brass
Beautiful selection of solid brass lanterns in all sizes. Finishes available in polished brass, antique brass, and verdi bronze.
From $44.00
QUOIZEL
Sale Lasts 10 Days Only!
Lighting Fixtures & Ceiling Fans for Every Decor • Wiring Supplies & Light Bulbs
BROSE ELECTRICAL CONSTRUCTION, INC.
Mon., Tues., Wed., Sat. 9:30-6:00
Thurs., Fri. 9:30-8:00
37400 W. Seven Mile Road • Livonia, MI 48152 • (313) 464-2211

SUPER SIDEWALK SALE
THURS., FRI. & SAT. • JULY 13, 14 & 15
30-70% OFF
ALL SUMMER FASHIONS FOR MEN & WOMEN
KLEIN'S OF LIVONIA
• NEWBURGH PLAZA •
6 Mile & Newburgh
All Sidewalk Sale Items Final Sale • No Layaways • Alterations At Cost • Open Mon.-Fri. 10-9, Sat. 10-6

DON'T GET BURNED THIS SUMMER
Make Your Best Deal Now On A New Air Conditioner
FREE ESTIMATES 474-2226
Call Bryant to the rescue℠
bryant Heating & Cooling Systems Since 1904
If it's been a while since you checked your air conditioner, chances are it could be ready to lose its cool. Bryant can help:
• A full line of dependable, energy-efficient air conditioners
• A system for every home and budget
• Save money while you keep your cool
Don't wait for the worst... call the best.
DAY & NIGHT HEATING & COOLING
27629 HAGGERTY ROAD
MEMBER OF acca Air Conditioning Contractors of America

GRAND RIVER - HALSTED PLAZA
Farmington
SIDEWALK Sale
This weekend!!! Thurs., July 13th, Fri., July 14th, & Sat., July 15th
WINKELMAN'S Great Savings On Fashions
WONG'S KITCHEN Daily Lunch Special
FARMINGTON BOOK CENTER 25% Off All Books & Select Items
BoRICS HAIR CARE Guaranteed lowest professional haircare product prices.
Petting Zoo Sat., July 15th 11a.m. - 3 p.m.
CARD & GIFT CENTER Select Items Reduced up to 66%
K-MART
HELLENIC KONEY ISLAND 2 Koneys, Fries & a Drink $4
DIAMOND BOUTIQUE 45% Off All Fine Jewelry
KIDDIE LAND Huge Savings On Baby Furniture
HERITAGE DRY CLEANERS

CLASSIC INTERIORS FURNITURE
SIZZLING SUMMER DEALS
SAVE 30%-40%
AND
WE WILL PAY YOUR SALES TAX!
OR
ONE YEAR INTEREST FREE!
Minimum $500.00 Purchase • Sale Ends Saturday July 22nd
• Pennsylvania House • Thomasville • Harden • Charleston Forge • Bob Timberlake • Nichols & Stone • Bradington-Young
• Dinaire • King Hickory • Lexington • Hooker • Restonic • Hekman • Conover
• Sligh • Athol • Hitchcock • Stiffel • Canal Dover • Maitland-Smith • Howard Miller
• Jasper Cabinet • Superior • Berkline • Laurent Leather • I.M. David • Butler
Mon., Thurs., Fri. 9:30-9:00; Tues., Wed., Sat. 9:30-5:30; Open Sun. 1-5
VISIT OUR IN STORE CLEARANCE CENTER
CLASSIC INTERIORS FURNITURE
20292 Middlebelt, Livonia • South of 8 Mile
(810) 474-6900
• All Discounts Are Off Manufacturer Suggested Retail Prices.
• All Previous Sales Excluded • Offer Not Valid In Conjunction With Any Other Promotional Discount.

State is looking for a couple of unsung heroes

Two seniors who excel as leaders or volunteers will be honored in August at the Michigan State Fair – but first the state has to find them.

Diane K. Braunstein, director of the Michigan Office of Services to the Aging, said those selected for the awards are unsung heroes. She said nominations are beginning to come in but she'd like to see many more. "They are our neighbors, our friends, our stalwart citizens who can be counted on to get a job done," she explained.

For more than 25 years the State Office of Services to the Aging and the State Fair have teamed together to recognize outstanding seniors. Among those honored in the past are retired physicians, homemakers, public employees, teachers, nurses, building contractors, utility workers, business owners, auto workers, skilled craftsmen, and a director of a meals program on an Indian reservation.

To be nominated, a person must be age 60 or older as of Aug. 4. They must be nominated by an organization that is willing to complete a simple nomination form. Forms can be obtained through the State Office of Services to the Aging, or through any of Michigan's Area Agencies on Aging. Nominations must be postmarked by Aug. 4.

In addition to state recognition, this year's winners will receive a cash award.

While Braunstein said she'd like to see more than just two winners recognized annually through this award – one for leadership, the other for service – she believes that the winners are representative of a new breed of senior citizen.

"The winners in recent years are active 'doers.' They aren't concerned about how to spend their retirement years. They are out there giving their time and energy, benefiting others, but also taking great pride and satisfaction in the work that they do," she said.

Braunstein added that many county fairs are not incorporating senior awards competitions into their programs: "This is a great way to include many more older adults deserving of a tribute and recognition and it helps to dispel the stereotype of retirees as takers of the system rather than givers to the system."

Made possible by Consumers Power Company, the state's largest gas utility, this is the fourth consecutive year that the company has helped to underwrite the cost of this program.

"I look forward to presentation of Senior Citizen of the Year Awards this year at the State Fair, Aug. 28," Braunstein said.

"I hope people will start the process now to nominate that outstanding senior who might otherwise, forever, go unrecognized."

Photo by BRYAN MITCHELL

And the winner is ...

Katherine Evarian is the the winner of this year's Camp Lakeshore T-shirt contest. Evarian included some of her favorite activities in the design. The next session at Camp Lakeshore begins July 17 through July 27. Call 347-0400.

NOTICE
CITY OF NOVI
REQUEST FOR SPECIAL USE PERMIT
TUP95-016

NOTICE IS HEREBY GIVEN that Dale R. Bos, representing All Seasons Rental & Sales, Inc., is requesting a temporary use permit to allow a tent sale at Builders Square, 43610 West Oaks Drive, for the period July 24 through 31, 1995.

A public hearing can be requested by any property owner of a structure located within 300 feet of the boundary of the property being considered for temporary use permit.

This request will be considered at 3:30 p.m., on Thursday, July 20, 1995, at the Novi Civic Center, 45175 Ten Mile Road. All written comments should be directed to the City of Novi Building Official and must be received prior to July 20, 1995.

(7-13-95 NR, NN)

CITY OF NOVI
NOTICE

NOTICE IS HEREBY GIVEN that there are upcoming vacancies on the Historical Commission and the Parks and Recreation Commission. Applications are available from the office of the City Clerk by calling 347-0456.

(7-13/20-95 NR, NN) GERALDINE STIPP, CITY CLERK

NOTICE
CITY OF NOVI
REQUEST FOR SPECIAL USE PERMIT
TUP95-014

NOTICE IS HEREBY GIVEN that Daniel Story, representing Art Van Furniture, is requesting a temporary use permit to allow a tent sale at Art Van Furniture, 27775 Novi Road, for the period August 4 through 8, 1995, and August 11 through 14, 1995.

A public hearing can be requested by any property owner of a structure located within 300 feet of the boundary of the property being considered for temporary use permit.

This request will be considered at 3:00 p.m., on Thursday, July 20, 1995, at the Novi Civic Center, 45175 Ten Mile Road. All written comments should be directed to the City of Novi Building Official and must be received prior to July 20, 1995.

(7-13-95 NR, NN)

CITY OF NOVI
NOTICE

NOTICE IS HEREBY GIVEN that the Planning Commission for the City of Novi will hold a public hearing on Wednesday, August 2, 1995 at 7:30 p.m. in the Novi Civic Center, 45175 W. Ten Mile Road, Novi, MI to consider **AN ORDINANCE TO AMEND ARTICLE 21 OF ORDINANCE 84-18, AS AMENDED, THE CITY OF NOVI ZONING ORDINANCE, TO REVISE THE STANDARDS FOR USES WITHIN THE P-1 ZONING DISTRICT.**

All interested persons are invited to attend. Verbal comments will be heard at the hearing and any written comments may be sent to the Department of Community Development, 45175 W. Ten Mile Road, Novi, MI 48375 until 5:00 p.m. Wednesday, August 2, 1995.

NOVI PLANNING COMMISSION
ROBERT TAUB, SECRETARY
(7-13-95 NR, NN) STEVEN COHEN, PLANNING CLERK

349-1700
IS OUR NUMBER

Feel free to call us with any news tips.

the NOVI NEWS

Livingston County's Fowlerville Fair

FOWLERVILLE MICHIGAN

July 17th - 23rd
109th

SUNDAY JULY 16th	MONDAY JULY 17th	TUESDAY JULY 18th	WEDNESDAY JULY 19th	THURSDAY JULY 20th	FRIDAY JULY 21st	SATURDAY JULY 22nd	SUNDAY JULY 23rd
8 AM FLEA MARKET ALL DAY GRANDSTAND INFIELD General Admission $1.00	1 PM DRAFT HORSE HALTER HORSE ARENA	10 AM DRAFT HORSE HITCH HORSE ARENA	NOON HARNESS RACING	NOON HARNESS RACING	8 AM PONY PULL Grand Stand 10 AM LIGHT HORSE PULL GRAND STAND	10 AM DRAFT HORSE HITCH HORSE ARENA	NOON MIDWAY OPENS
12 NOON CHICKEN BAR B Q $4.50 for complete dinner	4 PM FRANK'S FRIENDLY WADE SHOWS MIDWAY OPENS	8 AM-5 PM SENIOR CITIZENS DAY Free Admission 65 & Over	11 AM-5 PM KID'S DAY with Reduced Midway Prices Sponsored By Big Boy	OPEN TIL 1:30 LADY'S DAY PROGRAM FINLAN GAZEBO Sponsored by FOWLERVILLE NEWS & VIEWS	DRAFT HORSE HALTER HORSE ARENA 1 PM HEAVY HORSE PULL GRAND STAND	The Press 5 PM 4-H SMALL ANIMAL AUCTION LIVESTOCK ARENA	10 AM MUD RACES GRANDSTAND Sponsored By Randy's Service Station Mobil®
2 PM CROWNING OF LIVINGSTON COUNTY FOWLERVILLE FAIR QUEEN Sponsored By National Bank FINLAN GAZEBO	8 PM The Tractors & The Blackhawks GRANDSTAND WITL 100.7 FM	8 PM Tim McGraw Faith Hill GRANDSTAND WITL 100.7 FM	8 PM DEMOLITION DERBY GRANDSTAND Sponsored By MIECHIELS Auto Salvage, Inc. 405 S. National St., Howell 546-4111	8 PM MONSTER TRUCK SHOW GRANDSTAND Sponsored By Fowlerville Pharmacy In Downtown Fowlerville Your health is our concern	6:30 PM 4-H LIVESTOCK AUCTION LIVESTOCK RING 8 PM DEMOLITION FIGURE 8 GRANDSTAND Sponsored By MIECHIELS Auto Salvage, Inc. 405 S. National St., Howell 546-4111	7 PM OFF ROAD CHAMPIONSHIPS GRANDSTAND COX ENTERPRISES, LTD. Your collision experts 9900 Webber Brighton (810)227-1278	Listen to Whmi 93.5 for daily announcements Sponsored by Zizka Grand Agency

Don't miss the auto dealer tent sale

BRIGHTON FORD MERCURY · JOHN COLONE · Waldecker DOWNTOWN FOWLERVILLE · Dick Scott MOTOR MALL · Superior Oldsmobile Cadillac GMC Trucks

all week long - located at the fair grounds.

Foreback seeks cohesion

Continued from 1

has a voice and is involved in governing the district, but I want to make sure everyone knows what that means.

"There is a difference between governing the district and micro-managing it."

The board president also wants to ensure the board does its best to educate the electorate about the district's needs for additional facilities before the upcoming bond issue hits the polls Sept. 23.

"We do have to make sure everybody understands the facility issues that are before us," he said.

In September, Novi Community School District will be asking voters to approve a $34 bond issue to build a new middle school and renovate the middle school complex for kindergarten through sixth grade use. It is the second time the district has requested a bond issue. The first failed last year.

This time, Foreback said the board is going to do a better job of educating the public with a hands-on approach.

"We've talked about a lot of different things," he said. "We are thinking about meeting at people's houses and inviting building principals and board members over and getting out on the streets to meet people. We want to get out and meet people and not just rely on the newsletter, newspaper and television."

> "There is a difference between governing the district and micro-managing it."
>
> Craig Foreback
> President, Novi Board of Education

The district is creating a communication committee which will facilitate communication between the board and community.

Still contaminated, Rouge River gets by with help from its friends

Education and citizen involvement are what will save the Rouge River, now ranking at 70, in the "low end of the good range" in water quality, based on a range of zero to 100.

That's the assessment of Jim Graham, executive director of the Friends of the Rouge. Graham said that a ranking of 100 would mean a pristine water source.

The non-profit, volunteer group has spent nine years sending teachers and students out to study the river's quality along its four main branches, draining 470 square miles of southeastern Oakland County and western Wayne County.

Graham said his group is concerned about attempts to change the Clean Water Act. He said the act has has a "positive influence" on limiting industrial pollution, adding that one Ford Motor Co. plant actually returns water to the Rouge cleaner than when it's removed.

Also helping water quality on the Rouge will be the construction of sewer and overflow basins to contain water in wet weather conditions. Graham said the basins are expected to reduce raw sewage by 85 percent, "but it won't fix it for fishing or swimming yet."

Mother Can Take Care Of Herself

But She Can't Do It Alone.

At Grand River Village mom receives the support that she needs and the INDEPENDENCE *that she deserves.*

• Private Apartment • Freedom from Household Chores and Meal Preparation • Assistance with Daily Living Activities, As Needed • Around the Clock Emergency Response • Now Offering Respite & Adult Day Care

Grand River Village OF FARMINGTON HILLS
Retirement Living at its Finest
36550 Grand River • Farmington Hills Between Halsted & Drake
810-476-7478

Hours
8:30-5:00 Mon.-Fri.
9-6 Saturday
12-5 Sunday

— Please clip and mail to Grand River Village —
Grand River Village
36550 Grand River Ave.
Farmington Hills, MI 48335
PLEASE CALL (810) 476-7478
YES! Please send me a FREE brochure
Name(s) ____
Address ____
City ____ State ____ Zip ____
Phone ( ) ____

Go Ahead...Be Choosey! We've got a lot to pick from!

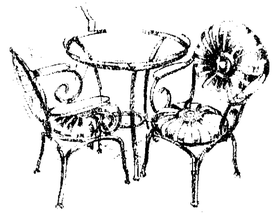

Everything Must Go!

Good things come to those who wait. Save 30% to 60% on all outdoor furniture. Offer excludes teak furniture.

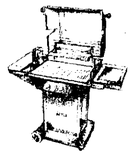

Jimmies CASUAL & OUTDOOR FURNITURE RUSTICS
Quality Outdoor Furniture at Completely Relaxed Prices

NOVI 810-348-0090 • 48700 Grand River • LIVONIA 313-522-9200 • 9500 W. 6 Mile Road
BIRMINGHAM 810-644-1919 • 690 S. Woodward • *Please call for store hours* • OPEN SUNDAYS

AMAZING SAVINGS®

We Sell Quality Brand Name Closeouts at "AMAZING" Prices! New Closeouts Arriving Daily. One Time Deals!

AMAZING
OPTIMA® Super Strong Fine China
From Christopher Stuart®
Choose from: Pasha's, Palace or Villa D'Este Patterns
Freezer to oven and microwave safe, dishwasher proof - chip resistant 5 pc. place setting includes 1 ea.:
• Dinner Plate
• Salad/Dessert Plate
• Soup Plate
• Tea Cup & Saucer
Reg. $49.99
AMAZING PRICE $19.99

AMAZING
MEEKO-LIKE Raccoon Puppet
From "24 Karat" Special Effects®
"24 Karat" luxury pet has a silky soft huggable, "inner being" enfoded in a deep pile "Fur". Machine washable and dryable.
A GREAT GIFT FOR KIDS OF ALL AGES!!
Reg. $8.99
AMAZING PRICE $2.99

AMAZING
Special Offer
Schwinn® Home Trainer 310 Stairclimber
• Motorized • UL Listed
• On Board Computer
• Independent Leg Action
• Multi-Position Side Rail
"Now you can have fat and have muscle with a few easy steps."
Reg. $499.00
Amazing Price $159.99

AMAZING
Rubbermaid® Roomworks™ 71" Tall Bookcase
Simply beautiful and beautifully simple design. Roomworks™ gives you the works: without the work. Solid construction will not warp, dent or chip. Easy to put together and take apart. Assembles in 15 minutes. Charcoal color only.
Reg. $99.99
AMAZING PRICE $49.99

AMAZING
Disney's® Aladdin Action Figures
From MATTEL®
Choose from: Aladdin or Abu, Prince Ali, Genie or Jafar & Lago. Buy 1 or collect them all!
Reg. $5.99
AMAZING PRICE $2.49

AMAZING
IGLOO® KOOL SIPPER Thermal Bottle
Great addition to any lunch kit. Keeps milk or beverages cold until lunch. Spillproof lid. Sip drinks through spout, straw or pour into handy lift off cup.
Reg. $3.99
AMAZING PRICE $1.89

AMAZING
Reed & Barton® Ultra Select Stainless Flatware
Dunbarton Pattern
45 piece service for 8. Full 20 year warranty against defects in workmanship and material. Dishwasher safe.
Reg. $99.99
AMAZING PRICE $59.99

AMAZING
Kamenstein® Giant Pepper Grinder
Kamenstein since 1893. Fine products for kitchen and table. Stainless steel mechanism to create exacting grinds. 13" tall, lifetime guarantee
Reg. $16.99
AMAZING PRICE $7.99

AMAZING
Tucker™ Large Rectangular Laundry Basket
23-1/4"x 17" x 10-1/2" high
Durable Construction
Molded in handles
Reg. $3.99
AMAZING PRICE $1.99

AMAZING
PENTAC® Glitter Fun Bucket
Join the Color Club®
Includes: 1 bottle white glue, 2 Glitter glue pens, 2 Vials Jumbo Glitter shapes, 2 Glitter shakers, 3 Bottles Glitter poster paint, 2 Crystal Glitter markers, 1 Paint Brush, 10 Sheets of paper, 1 activity book.
Reg. $9.99
AMAZING PRICE $2.99

Hours: Sunday 10:00 AM-6:00 PM
Mon.-Thurs. 9:30 AM-9:00 PM
Friday 9:30 AM-8:00 PM
Closed Saturday

HUNTER'S SQUARE SHOPPING CENTER
30887 Orchard Lake Rd • S. of 14 Mile • Farmington Hills, MI 48334
Phone 810-932-5110

Buy With Confidence - 15 Day Money Back Guarantee
All merchandise while quantities last. Not responsible for typographical errors.

Polo Fields Golf & Country Club...New 18 Hole Course Now Open!

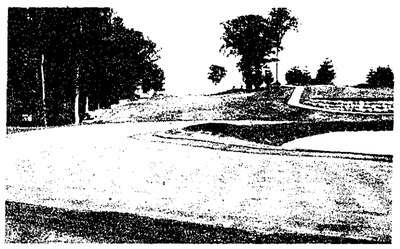

6800 yards, over 70 tee placements, all bent grass.
Call fore tee times today!
313-998-3456

POLO FIELDS GOLF & CC

This voucher entitles you and 3 guests to play

A Preview Round of Golf

Call for your tee time. Bring in this voucher when you check in and play the area's most exciting and challenging new private course at a special rate. Memberships now available. Proper attire required. No pull carts. You must present this voucher to play.

HP

Site plans up from last year

Novi continues to be an appealing place to developers, who are busy attempting to fill in the blank spaces on the map.

City Planning and Community Development officials report that 33 new site plans have been filed this year as of June, while only 19 came in during the first six months of 1994.

What's on the drawing board?

• A rezoning request from Sinai Hospital for the southeast corner of Twelve Mile and Meadowbrook roads, from residential-agricultural to an office district.

• The Kiddie Academy, a one-story, 7,800 square foot child day care center proposed for Karim Boulevard, west of Haggerty Road.

• The Balcom/Guido Professional Office Building site plan, a 5,342 square foot one-story structure to be located at the southeast corner of Grand River Avenue and Orchard Road.

• An addition to the Novi Big Boy Restaurant on Novi Road.

• Wix River Plaza, an 8,000 square foot restaurant and a 10,800 square foot retail building, to be located south of Grand River, east of Wixom Road.

• Novi Grand, a one-story, multiple tenant retail building, proposed for the west side of Novi Road, south of Grand River Avenue.

• A second floor for the DeMaria Building at the northwest corner of Taft Road and Grand River Avenue.

• A 213,000 square foot addition to the Arbor Drug Warehouse on the west side of Novi Road, south of Grand River Avenue.

• An office addition, new entrance and reception area for Cadillac Asphalt Company, located to Wixom Road and Grand River Avenue.

• Reconstruction of the Total Petroleum Station, including pump canopies, at Ten Mile and Novi roads.

• Construction of secondary containment for hazardous materials at Barnes and Sweeney, located on Trans-X Drive and Novi Road.

• Phase Two of The Vistas of Novi, a 54-unit site condominium project.

Now, it remains to be seen if the developers of each project win all the Novi planning commission and city council approvals needed before any construction workers can put on those hard hats.

Redistricting plan approved by Walled Lake school board

Another wide-scale redistricting plan being implemented in the Walled Lake Consolidated School District is touted as a space-saving, time-buying savior by officials.

But parents still feel they're getting the squeeze.

According to the plan, recently approved by the Walled Lake school board, six of the rapidly growing district's 14 elementary schools will have new students from other attendance areas when classes begin in late August.

The Walled Lake school district includes portions of north Novi, where the new Haverhill subdivision is increasing the school district's student population.

Four schools will dispatch students elsewhere – largely to fill the huge void created when 475 of Maple Elementary School's 550 students were shifted over to Meadow Lake Elementary School, the leased Birmingham school near Fourteen Mile-Inkster roads.

"It's a done deal," said Steven Gaynor, assistance superintendent, who headed up the redistricting effort. "People have been transferred."

Including people such as Sue Lefkofsky, a parent and former PTA president at Maple Elementary who, because of the transfer, now lives in the Meadow Lake attendance area.

"I'm still not happy about it and I don't think I ever will," Lefkofsky said, adding that with children attending schools at opposite ends of the district it would take her at least 45 minutes to pick up both in an emergency situation. "I think there are other ways they could have done this."

School board president David Flammer said the plan does more than fill the void at Maple, "it also relieves other schools from potential overcrowding as well and it puts us in a position to deal with the growth that's still happening."

Gaynor said the plan will ensure enough room for students for the 1995-96 school year. But for 1996-97 and beyond, with large subdivisions being built all over the district, the picture becomes more cloudy.

"We're going to have fewer art rooms, fewer music rooms," Gaynor said. "We'll be able to maintain kindergarten in their rooms for one more year.

"Right now we don't know if we'll have room for all the new kids in '96-97. The long-term solution is still the bond issue. But we have to focus first on the (November millage renewal. One step at a time."

Components of the separate $116 bond issues that failed last September and on Feb. 4 included the construction of two middle schools and one elementary school and additions to existing buildings. District enrollment is expected to jump from 11,600 in 19940-95 to 13,800 by the turn of the century.

Gaynor said the most-impacted attendance area was Maple Elementary, where only about 75 students from last year will remain. With roughly half of the former Maple attendance area lost to Meadow Lake (and most of its students), it was expanded to the west and north.

Meanwhile, enrollment at Maple will drop from 550 last year to about 415, including those moving over from other schools – mostly from Pleasant Lake and Decker. Gaynor said it won't take long to make up the difference.

"At Maple, we created a lot of room for growth," Gaynor explained. "Both in terms of classrooms (being) available and classroom sizes."

Much of that enrollment growth will be drawn from developing subdivisions such as Haverhill, Chelsea Park and Bloomfield Pines, he added. "Maple is going to fill up real soon."

Major components of the plan include:

• Decker Elementary: 81 students to Maple; 57 students in.

• Maple Elementary: 475 students have already been moved out to Meadow Lake; 332 will move in from Pleasant Lake, Decker and Hickory Woods.

• Pleasant Lake Elementary: 212 students to Maple; 76 in from Twin Beach.

• Hickory Woods Elementary: 79 students in.

• Twin Beach Elementary: 76 students to Pleasant Lake.

• Walled Lake Elementary: 57 students out; 39 students in.

Gaynor said the plan "created room where we needed room," adding that attendance boundaries did not require an extensive reconfiguration.

"You don't have to redraw the attendance boundaries significantly to affect lots of kids," the administrator said.

Seniors get additional wheels

Another van is on the run in Novi.

Providence Hospital/Mission Health Novi has donated an eight-passenger van valued at about $37,000 to the city Parks and Recreation senior citizens program. The new vehicle is equipped with a wheelchair lift and will replace a van now leased by the city.

With this van and a second new 15-passenger van, Novi Senior Center officials are hoping to expand the local transport service to handicapped people who are not necessarily senior citizens.

During the first four years in service, the donated wheels will be used predominantly to transport the senior and disabled riders to appointments at Providence Medical Centers in Novi and Southfield. When it's not needed for trips to Providence, the city may load up the van with seniors and disabled people and truck them to cultural and recreational events. However, the van cannot be used to zip riders over to non-Providence medical facilities under terms of the donation set by the hospital.

The city will operate and maintain the vehicle at its own expense.

It's a popular service. Between July 1994 and May 1995, 4,341 one-way rides were provided to seniors, somewhat more than a quarter of them disabled. City records log each ride individually.

Most of the excursions, some 1,705, were to the Novi Senior center. The next most popular destination was St. Mary's Hospital for dialysis, some 273 one-way trips. Sixty-four rides were to Providence.

Operating the van program cost the city $8,500 in fiscal year 1994/1995; the money was provided by municipal credits received from the Suburban Mobility Authority for Regional Transportation (SMART) bus system.

Read, Then Recycle

MILFORD Memories Summer Festival

AUGUST 12 & 13 1995

• "Naomi of the Northern Lights" Family Melodrama
• Civil War Encampment
• Historical Cemetery Walk
• Street Entertainment

• River Raft Race
• Food Extravaganza
• Saturday Night Dance

• Raffle
• Art in the Village
• Children's Activities
• Pancake Breakfast
• Gazebo Gala

INFO: Huron Valley Area Chamber of Commerce Phone: 810-685-7129

• Gift Basket Auction
• Mutt-A-Rama
• Duck Race
And More!

For Quick Results
Call GREEN SHEET CLASSIFIED
(810)348-3022
NR/NN

GET-EM WHILE THEY'RE HOT!

DISCOUNT TIRE CO.

STEEL RADIALS $16.99 155R-12
BLACKWALLS
155R-13 ... 18.99
175/70R-13 ... 26.99
185/70R-13 ... 33.99
195/70R-14 ... 36.99
WHITEWALLS
P185/75R-14 ... 26.99
P205/75R-14 ... 28.99
P215/75R-15 ... 30.99
P235/75R-15 ... 35.99
FREE MILEAGE WARRANTY

ARIZONIAN SILVER EDITION RADIALS $51.99
P185/70R-14
P185/75R-14 ... 51.99
P195/75R-14 ... 54.99
P205/70R-15 ... 57.99
P215/70R-15 ... 61.99
P205/65R-15 ... 56.99
70,000 MILE WARRANTY

TRUCK-VAN & R.V. RADIALS $47.99
P205/75-14 RWL
P235/75R15 ... RWL ... 58.99
30-950R-15 ... RWL ... 69.99
31-1050R-15 ... RWL ... 74.99
P235/85R16 ... BLK ... 89.99
P245/75R16 ... BLK ... 91.99

HIGH PERFORMANCE $42.99
P175/70SR-13
P185/60SR-14 ... 47.99
P195/60SR-15 ... 53.99
P205/60SR-15 ... 54.99
P215/60SR-16 ... 67.99
P225/60SR-16 ... 71.99

CUSTOM WHEELS AS LOW AS $20.99
HUNDREDS OF STYLES AVAILABLE

MICHELIN BECAUSE SO MUCH IS RIDING ON YOUR TIRES.
XW4 / XZ4 $48.99
P215/75XW4
P205/75R-14 XZ4 W ... 71.99
P205/75R-15 XW4 B ... 66.99
P205/65XW4 B ... 64.99
P225/60R-16 XW4 B ... 88.99
OUR 65,000 MILE WARRANTY
MXV4
PLEASE CALL FOR LOW LOW PRICES!
205/70HR-14
195/60HR-14
195/65HR-15
205/60HR-15
195/65HR-15
P205/65HR-15

#1 in Tires GOODYEAR
T METRIC $23.99 P155/SR12
P155/SR-13 ... 30.99
P165/SR-13 ... 33.99
P175/70R-13 ... 36.99
P185/70R-13 ... 38.99
P185/70R-14 ... 38.99
DECATHLON $28.99 P155/80R13
P195/75R-14 ... 41.99
P205/75R-14 ... 43.99
P205/75R-15 ... 46.99
P225/75R-15 ... 49.99
P235/75R-15 ... 51.99
40,000 MILE WARRANTY
EAGLE ST $49.99 P175/70R-13
P205/70R-14 ... 63.99
P225/70R-15 ... 69.99
P205/50R-15 ... 64.99
P275/60R-15 ... 89.99
P245/50R-16 ... 118.99
AQUATRED $69.99 P175/70R-13BXS
P185/70R-13 BXS ... 72.99
P185/70R-14 BXS ... 74.99
P195/70R-15 BXS ... 76.99
P205/70R-14 BXS ... 78.99
P205/70R-15 BXS ... 92.99
60,000 MILE WARRANTY
WRANGLER RTS $59.99 P205/75R15 RTS B
P225/75R15 RTS OWL ... 87.99
31-10.50R15 RTS B ... 88.99
LT235/85R16 (E) B ... 98.99

"When You're Ready To Get Serious" BFGoodrich Tires
Radial T/A $48.99
P175/70R-13
P215/70R-14 ... 65.99
P215/65R-15 ... 69.99
P235/60R-15 ... 70.99
P205/55R-16 ... 89.99
Radial Trail T/A All-Terrain $58.99
P205/75SR-14
P235/75R-15 ... 80.99
30-9SR-15 ... 83.99
31-10.50R-15 ... 92.99
33-12.50R-15 ... 106.99

FIRELLI "POWER IS NOTHING WITHOUT CONTROL"
YOKOHAMA
UNIROYAL
GENERAL TIRE

FREE CUSTOMER • MOUNTING • BALANCING • FLAT REPAIRS • AIR CHECK • TIRE INSPECTIONS • NO TRADE IN REQ. • NO APPOINTMENT NECESSARY • YOUR PERSONAL CHECK WELCOME

HOURS: MON.-FRI. 8:30-6 SAT. 8:00-6

90 Days Same As Cash FINANCING AVAILABLE

AMERICA'S LARGEST INDEPENDENT TIRE CO.
DISCOUNT TIRE CO. INC.
APPROACHING 300 STORES NATIONWIDE
ASK ABOUT OUR "Free Replacement" CERTIFICATE

GREAT USED TIRES $5 &UP
Layaways Welcome

TAYLOR • 374-8888
22048 Eureka Rd. (1/2 mile west of I-75)
WATERFORD • 681-2280
4381 Highland Rd. (E. of Pontiac Lake Rd.)
TROY • 689-8061
3439 Rochester Rd. (North of 16 Mile Rd.)
STERLING HEIGHTS • 939-9790
40825 Van Dyke Rd. (Corner of 18 Mile Rd.)
NOVI • 347-1501
42990 Grand River Ave. (E. Novi Rd.)
FARMINGTON HILLS • 737-7812
30720 W. 12 Mile Rd. (E. of Orchard Lake Rd.)
CLINTON TOWNSHIP • 790-1500
33633 Gratiot Ave. (Bet. 14 & 15 Mile Rd.)
NEW BALTIMORE • 949-0280
28366 23 Mile Rd. (Next to I-94)
ALLEN PARK • 386-9503
6711 Allen Rd. (Across from Allen Park Civic Arena)
LIVONIA • 615-4210
18975 Middlebelt (2 Blocks South of 7 Mile)
CANTON • 981-5800
41550 Ford Rd. (2 blocks West of I-275)
SOUTHGATE • 285-0220
13560 Eureka (Across from Southgate Shopping Center)
YPSILANTI • 482-5601
1021 E. Michigan
E. ANN ARBOR • 971-3400
3451 Washtenaw
W. ANN ARBOR • 769-2158
2270 W. Stadium
NEW LOCATION: PORT HURON • 4530 24TH Ave. • (810) 385-8640

STATE OR LOCAL TAXES AND, WHERE REQUIRED OR CHARGED, STATE ENVIRONMENTAL OR DISPOSAL FEES ARE EXTRA.

Class Notes

Young authors show creativity, imagination

The Monster Who Had No Manners

Written and Illustrated by Jessica Condon

Once upon a time there was a monster who of course had no manners.

One day the monster asked, "Why don't I have any friends?" He said in a sad voice. "Why I don't know," the grown-up monster said. "You'll have to go to the wise monster in Michigan." "THE WISE MONSTER IN MICHIGAN!" "Well I guess I'll go if I can find friends. But how am I going to get there? I don't know." So he got on with his walk.

Then he went home and had supper, that was green soup. Then he went to his room and laid down.

The next day, all he did was think, think, and think. The following day, he looked at the map. He looked at where he lived and looked at Michigan. "OH BOY! How am I ever going to get there?"

The next day, he decided to take his LONG trip. He found out that he lived in Indiana, so it would take him about three hours. The wise monster lived in Novi. So he took a bus to Chicago to Novi. Then he finally got to the wise monster's house.

He rang the doorbell and the wise monster answered. He said, "I want to ask you something?" "Come in my office. Now what did you want to ask me?" "I wanted to ask you how come I don't have any friends?" "You will have to stay with me for one day." "Well...OK!"

The next day, the wise monster said, "I know why you don't have any friends. You don't have any manners." "What's manners," the monster said. "Well," said the wise monster. "It's please and thank you. Go back and use your manners and you will have friends."

So he went home and used his manners. He had the best manners in the city. He also had the most friends!

The End

The Mystery of the Missing Teacher

By Ryan Cook

One hot spring day the boys in my class and I (Ryan) were walking to Parkview Elementary School in Novi, MI.

Justin said "I wonder if we'll have a substitute today."

"I hope not," said John.

Justin and John always wonder if we'll have a substitute or if we'll have Mrs. Hogan, the best teacher in the world!

When we got to Parkview Elementary School all the girls in my class were there, but no Mrs. Hogan!

"Where is Mrs. Hogan?" said Brandon L. with a surprised look on his face.

"We don't know. When we got here she wasn't here," said Sara in a worried voice.

"So what should we do?" said Alex with a puzzled-looking face.

"We should go find her," said Megan in a serious voice.

"Where should we start?" said Melissa thinking about it for a minute.

"We should look for clues just like real detectives" said Kim S. very quickly.

"Look I found a clue," said David E.B. pointing at the carpeting.

I picked it up. It was a note that said "You will find me here if I'm a monkey."

Everybody started thinking where she could be. Then finally they all yelled "THE JUNGLE GYM!" and everyone ran out on the playground and ran to the jungle gym.

Sara got the note but she had to hang upside down to read the note. The note said "You'll get a kick out of me."

"The soccer field!" yelled John pointing at the field. So everyone ran to the soccer field and started to look for another note, but there was no note.

"Wait," I said. "Instead of the soccer field out here, what about the soccer field in the gym," I said excitedly. So everyone ran to the gym but we got stopped by Mr. Imrick.

"Why are you running in the halls?" he said in a stern voice.

"We, well we're trying to find Mrs. Hogan," I said shyly.

"Why, where is she?" he said curiously. "We don't know, that's why we're trying to find her," I said. "Well good luck trying to find her. Oh, and by the way, no running in the halls. You're fourth graders and you should know that by now."

So everyone walked to the gym.

When we got there I found a soccer ball with a note on it. The note said "You'll go there if you're bad."

Brandon said "The principal's office."

So everyone walked to the principal's office. Justin got the note. It said "Go to the room that loves Michigan State."

Everyone yelled "MRS. HOGAN'S ROOM!" and ran there as quick as possible. When we got there Mrs. Hogan was there!!!

"Mrs. Hogan where have you been?" I said.

"Right here playing my little trick," she said slyly. "Mrs. Hogan," we all said exhaustedly.

The End

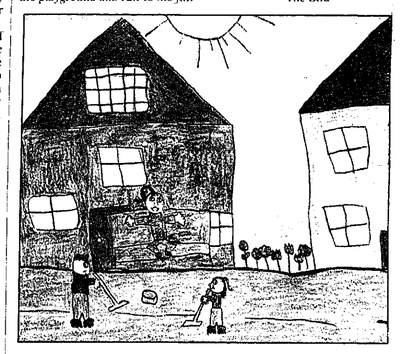

The Magic Pencil

By Kellie Pheiffer
Fourth grader

One afternoon on a Friday some kids were playing rollerblade hockey in the street. While a girl named Crystal was sitting on a bench thinking of what she was going to do about all the missing pages of work and all the recesses inside with her head down.

She wishes that she could just move, and start a new life. Anyway she figured that no one likes her. So, that wouldn't be a bad idea, but she knew it wouldn't happen in her life. So she decided that she would just have to change her attitude toward school work. No matter how hard Crystal tried to think hard on her work she couldn't stay on task.

Her teacher, Mrs. Kaufman, knew Crystal was trying hard so one day Mrs. Kaufman called Crystal up to her desk and said, "Crystal, I have in my hands a magical pencil that will give you the power to get your work done."

Crystal was stunned not knowing that it was a pencil Mrs. Kaufman had found on the floor.

When it was time for Crystal to gather her homework she began to use the so-called magic pencil. Guess what? That pencil was magic for that dear Crystal. Of course, no one believed it was magic but Crystal, of course.

Crystal became proud of herself and even started doing extra credit activities. From that day on everyone asks Mrs. Kaufman for a pencil and that's why she doesn't have anymore. Except if she finds YOUR SO-CALLED MAGIC PENCIL!

The End

Matt's Journey

By Michael Vehlewald
Fifth grader

Chapter One – Matt

As soon as the yellow cab pulled away from the curb, a knot of excitement formed in Matt's stomach. Matt was an honor roll student at Spring Lake High School. Matt was on his way to his Uncle Mike's house in Austria. His uncle was really rich, so he sent a big, personal jet to pick up Matt at the airport. This was the first time that Matt's parents let him fly alone. It only took Matt a few minutes to find his terminal. He looked out the window and saw the jet. The knot in Matt's stomach suddenly got bigger. The man at the terminal said, "This is a private jet, son, you can't come into this terminal." Matt told the man his name. The man's face turned bright red and he started falling all over himself in apology.

Chapter Two – The Jet

The inside of the jet was huge and luxurious, with brown leather interior, T.V.'s that come down from the ceiling, and a bar with every drink a kid could dream of. Matt was even allowed in and out of the cockpit whenever he wanted. The jet had a rearview window so you could see what was behind you. The jet also had three bubble windows and a window on the floor. Matt could walk around the whole flight if he wanted to, unlike on commercial airlines where you have to stay seated the whole flight. He even had his own bathroom with a 20 inch color T.V.

Chapter Three – Take-Off

Matt was walking around with his eyes wide open and a huge smile on his face when the co-pilot told Matt that it was time for take-off. Matt said, "Okay." He went and sat down.

The knot in Matt's stomach was still there, but it was getting smaller as he got used to the jet and used to the idea of going to Uncle Mike's house. Matt pulled down one of the T.V.'s and fell asleep in a reclining chair.

Chapter Four – Emergency

Matt woke up with a terrible earache, so he went into the cockpit to see what was the matter. When Matt opened the cockpit door, both the pilots were gone! Matt looked over to where the parachutes were supposed to be, but they were gone too! Matt ran towards the radio, but the wire was cut. Matt decided that he would have to fly the plane himself.

Matt tried to think back to the air show he went to a few summers before. Matt recalled a pilot saying to always check your fuel. Matt looked at the fuel gauge. It read just below half. Matt looked out the windshield. A few miles up, he saw a small island!

Matt decided to look for some sort of a first aid kit and maybe some food. Matt pulled the wheel back and the plane started ascending. Matt hurried to the back, hoping that the plane wouldn't start descending. Matt grabbed the basic stuff that you need to survive; a couple bags of chips, some sodas, and a first aid kit.

Matt looked out the window to see if he was level. He was. He decided to get some blankets, an emergency radio, a couple inflatable life rafts, a flare gun, some flares, some matches, and a watch. Matt stuffed all his supplies into a duffel bag and brought it to the cockpit. Matt saw a compass on the dashboard, so he put it in his pocket.

Matt grabbed the wheel and started to descend. The only thought going through Matt's mind was to land the plane safely so he would have some sort of shelter. Only one side of the island was smooth. It was a beach. Matt decided to land there even though the beach was narrow. Matt was worried that he would miss the beach completely and land in the water, but he had no choice. He would just have to risk it.

Chapter Five – Landing

The island was about a half mile away and Matt was about 100 feet in the air and dropping fast. Fifty feet...25 feet...Matt pulled back on the steering wheel. The island was about 25 feet away. Matt didn't know how to slow the plane down, so he cut the engine. The engine sputtered and then stopped. The plane was right over the beach, so Matt pushed in on the steering wheel. Matt heard a hissing sound. He had done it! He had landed the plane safely! It was the middle of the night, so Matt fell asleep in one of the reclining chairs.

Chapter Six – Plan

Matt woke up at about 10 in the morning. He pulled out a sheet of paper and his compass. He wrote down his coordinates and picked up the radio. He tried every channel, but he was out of range. All day, Matt found rocks and spelled out HELP with them on the beach. Matt was tired at eight o'clock, so he went to bed.

The next morning, Matt pulled out a map. Matt checked the map for the coordinates that he had taken the day before. The map showed nothing but water. Matt had no choice but to take some supplies, the compass, and the radio with him on a life raft. Matt decided to tie two life rafts together so all his supplies could fit in one raft and he could sit in the other.

Chapter Seven – At Sea

Matt set out at about 7 in the morning, hoping that he would be close enough to somebody's radio to get help. Every half hour or so, Matt tried the radio and would get no response. Matt's arms really started to ache after an hour or two of rowing.

Matt had everything ready for if a plane flew by. He had the flare gun loaded and ready with five flares standing by. Matt tried to keep the raft going in one direction by referring to his compass every 10 minutes or so. Matt looked at his watch. It was 8. Matt decided to go to bed. Matt figured that it was about 30° F, so he got into the supply raft hoping to keep warm.

It was about 9 in the morning when Matt woke up. He didn't know how far he had drifted. Matt tried the radio and it worked! He could actually hear voices.

Matt started to talk. The men on the other end got really quiet. Matt gave them his coordinates and they sent a chopper to pick him up. As soon as Matt was in the chopper, he asked the pilot to take him to land. He didn't care where, just as long as he would be safe on land.

Matt called his Uncle Mike to tell him what had happened, but he already knew what happened because one of the 14 choppers looking for Matt found the pilots that jumped out of his plane. The pilots said that they were transporting about a million dollars of drug money to Austria, but the cops found out and were waiting in Austria, so that is when they jumped.

Matt still went to his Uncle Mike's house and had a great time.

The End

A Wicked Shadow

Written and Illustrated by Sarah Schmitt
Second grader at Novi Woods

One day Sarah was playing, but she was very lonely. She didn't even know that a witch was watching her.

The next day Sarah saw the witch and the witch saw Sarah. So the witch said, "Have a shadow because it is being so nice and I don't like nice stuff. Will you watch it for me? I'm going on a trip." "Well sure, if it will be nice," said Sarah. "If it was nice when I had it, it must be nice too," the witch said with a cackle.

The next day the witch's shadow was as mean as a devil. It stole lots of money from the bank. The police tried to catch it, but it had no feeling. It was hard to catch the police gave up and arrested Sarah.

When the witch came back from her trip, she went to Sarah's house, but Sarah was not home. So the witch took her detector to see where Sarah was. When she saw where Sarah was she said, "I am so angry with her. I only have one more get-out-of-jail potion."

So she used it and Sarah and the shadow of the witch were back at Sarah's house in a flash.

The End

Students' stories

They say everybody has a novel inside. These students in the Novi Community School District learned last year how to write and illustrate the novels within themselves.

As part of the Young Author's Conference students in all grades were asked to jot their short stories down and read them aloud in class to their classmates. Students in some classes critiqued the work of others while some just sat back and curled up with a good book. Wendy Gould, a teacher in the school district, thought these books were the best among the bunches and sent them here to us at *the Novi News*.

This is our third installment bringing the students' work to you. The books we received came from writers of all ages and reflect the degree of creativity that's lodged in little minds.

Enjoy.

the NOVI NEWS

104 W. Main Street
Northville, Michigan 48167
(810) 349-1700

Opinions

RICHARD PERLBERG General Manager
PHILIP JEROME Executive Editor
MICHAEL MALOTT Managing Editor
LEE SNIDER Editor
JAN JEFFRES Staff Reporter
CAROL WORKENS Staff Reporter
SCOTT DANIEL Staff Reporter
SHARON CONDRON Staff Reporter
RANDY COBLE Staff Reporter
YVONNE BEEBE Staff Reporter
BRYAN MITCHELL Staff Reporter
HAL GOULD Staff Photographer
CHRIS BOYD Graphics Editor
JUANITA LITTLE Graphic Artist
MICHAEL PREVILLE Sales Director
GARY KELBER Sales Manager
ANNA LIPAR Sales Representative

As We See It

The good and the bad to date from Lansing

Government

Sizing up the Michigan Legislature after six months in office:

Good news: Lawmakers finished work on the budget in mid-June, the earliest in decades.

Why is that good? It meant important issues weren't being brokered invisibly by a handful of leaders at the last minute before the Fourth of July. Other members weren't pressured to agree to anything just to get out and go home.

Bad news: Lawmakers still sound like stuck records with their constant bleating about "tough new laws" and "tough new punishments."

They seem to use every free moment to dream up new ways to confiscate property, turn misdemeanors into felonies, lengthen prison terms, circulate fingerprints, deprive ex-convicts of job opportunities, institute the death penalty, resurrect Dixie-style chain gangs, and so on.

Fortunately, most of the harsher rhetoric turns into mere publicity pap for the folks at home, and only a handful of bills ever become law. What lawmakers refuse to recognize, however, is that Michigan has more than tripled its prison population in a dozen years, its prisons are bursting at the seams, it costs $1.3 billion to run the system, and no one has a new revenue source.

Good news: At the beginning of the year, Gov. John Engler and Senate majority leader Dick Posthumus shrieked about tearing up the School Code and bureaucracy, egged on by the Religious Right.

But very quickly, cooler heads in the Senate and House prevailed and almost no one is subscribing to the folly of tearing up all educational standards and throwing public schools back to pre-pioneer times.

Bad news: Michigan isn't catching up with the neglected needs of its 15 public universities. State aid at $1.3 billion is keeping pace with consumer price inflation, and that isn't enough. In its political game of cutting taxes and multiplying exemptions, the Legislature is ignoring the educational crown jewels.

And in a global economy where workforce upgrading is crucial, Schoolcraft and Oakland community colleges deserve better than keep-up-with-inflation increases. Community colleges need computers and virtual reality labs.

Good news: It looks as if Michigan will have an "open" 1996 presidential primary, where one doesn't have to register a party preference.

Bad news: Our usury laws are as badly out of date as Sunday "blue laws," but reform isn't in the air. In an era of electronic funds transfers, anyone who thinks a state statute can hold down credit card interest rates is dreaming – and kicking credit card companies out of the state, just as we kicked out small loan companies in the past.

Reminder: Term limits kick in in 1998. This is the second term for House members, who are limited to three terms, and the first term for senators, who are limited to two terms. By the end of the century, the Legislature will turn over. Candidates who are goals-oriented, rather than career-oriented, should be planning their campaigns.

Should it be sink or swim for pricey pool park plan?

It's too early to say if the proposal for a $3.5 million Family Aquatic Center will sink or swim on these editorial pages.

But now's the time to get our feet wet.

The whole concept sounds like enormous fun. Besides conventional swimming in a regular pool, fun loving residents would be able to tube their way up – or down – a lazy river, careen down water slides, leap into a diving pool and romp in a shallow pool while water cannons blast them.

The snag is that taxpayers may be asked to pay for all this in the form of a property tax millage. Not very much, on average about $20 a year. After that, some kind of a user fee, most likely in three figures, will be tacked on for a family's summer-long use of the facility. Or a $4 or so daily per person charge.

Parks and Recreation Director Dan Davis explained that people, especially kids, today quickly weary of a standard municipal swimming pool and need all the extra, theme park-type entertainment features.

Only after this center is up and running successfully, suggests a committee of citizens and park and recreation commissioners, would the city then go back and explore the idea of building a covered, all season pool. All of this, of course, is in addition to the beach already owned by the city at Lakeshore Park.

In the middle of July, this sounds glorious, but a little much.

While it may be naive, it's hard to buy the conclusion that old-fashioned fun like splishing and splashing in a pool where the swimmers and not motors make most of the wave action is too dull for the jaded sensibilities of the MTV/Internet set. Kids still play plain old softball like they did 50 years ago. They turn out in droves for soccer, even though it hasn't been automated into the 21st century. Are their lives really incomplete without a $160,000 lazy river, a $200,000 water slide complex and a $135,000 automated kiddie pool?

Do we really need Cedar Point on Taft Road? Wouldn't an outdoor pool with a diving pool and no-frills kiddie pool, accompanied by an indoor pool which can be used in the colder months, better serve the whole community?

And is it really fair to charge all homeowners a millage for a swimming club some of them will unlikely be able to join, because it's well over their budget?

These are the kind of questions we hope the Novi City Council will continue to raise. We'll be waiting for the answers.

Because if the Detroit water system is working on a good, hot odd or even day, we bet there are still kids somewhere in Novi who are not too sophisticated to hop through the sprinkler in their front yard. Even if it's not the 1990s thing to do.

LETTERS TO THE EDITOR

This newspaper welcomes letters to the editor. We ask, however, that they be issue-oriented, confined to 400 words and that they contain the signature, address, and telephone number of the writer. The writer's name may be withheld from publication if the writer fears bodily harm, severe persecution, or the loss of his or her job. The writer requesting anonymity must explain his or her circumstances. Submit letters for consideration by 4 pm Monday for that Thursday's paper. We reserve the right to edit letters for brevity, clarity, libel, and taste.

The week prior to an election, this newspaper will not accept letters to the editor that open up new issues. Only responses to already published issues will be accepted, with this newspaper being the final arbiter. This policy is an attempt to be fair to all concerned.

Submit letters to: Editor, The Novi News, 104 W. Main, Northville, MI 48167

Fun with psychic friends

Lee Snider

Boy, did I have a great time at the psychic fair over at the Community Center on Saturday. There was no end to the amount of soul searching and extrasensory exploration on sale at the "Festival of Inner Light Extravaganza."

You could have your body massaged, punctured, read or healed, and your mind probed, analyzed, deciphered and de-stressed.

There were clairvoyants, mind/body therapists, tarot card readers, psychic soothsayers, horoscope plotters and voice vibration experts.

You could listen to your biorhythms through headphones, gaze at your aura by means of photo imaging and get in touch with a past life through computer-assisted hypnosis.

Anyone for a quick dash to a neighboring astral plane?

And if you didn't feel like getting your inner self turned outside in (or vice versa), there was a lighter side to enlightenment. Jewelry, books, rugs, tapes, shirts, natural foods, herbal medicines, oils and soothing scents were all available.

After looking around some, I broke down and bought a pair of Chinese therapy balls. I couldn't figure out how to use them to apply pressure to my acupuncture points, but they were more attractive than either the Buddha change pouch or the seraph refrigerator magnets I looked at.

I also thought about availing myself of some of the many intriguing services but resisted.

I considered sampling Ed's Holistic Healing, for example, but that sounded too much like where you'd take a busted lawn mower.

Next I went over to the divine tune-up booth but I wasn't sure if mine was a four- or a six-cylinder soul. Guess you had to go to Sister Delores the psychic to find out.

I also gave some thought to learning about the science of colonics, which uses meditation to clear your colon. I decided against this, however, as I don't think I could ever come to terms with the idea of using a mantra as a laxative.

I love reading, so eventually I ended up at the book table. The variety of topics was mindboggling, you might say, with the sacred and profane "sharing the same space." Wedged between a volume on aromatherapy and an I Ching cookbook was the title *Think and Grow Rich.*

I guess I always had a sixth sense about that. Nothing quite gives you spiritual uplift like a couple million bucks.

Finally, I decided to attend a presentation on some new age synergy method.

During one point in the program, a volunteer climbed up on a massage table to get some of the hands-on healing only the highly-trained therapist could provide.

While offering feedback, the volunteer kept mumbling something about feeling a heavy sensation of warmth. The therapist attributed that to the individual's early-life experiences but I think the 112-degree rec center cafeteria had a lot to do with it.

Yes, there were ying yangs everywhere in Northville last weekend but it really was a lot of fun.

And informative, too. I learned that, according to the numerological equivalent of the letters of my name, I'm destined to work for the rest of my natural life.

Sheez, how did I ever get by without knowing that?

Lee Snider is editor of The Northville Record and The Novi News.

Moments

By Bryan Mitchell

Splash

A.J. Norris takes a spill wakeboarding on Walled Lake.

Payback time for bad TV

Randy Coble

"How did that get on TV?"

Ever ask yourself that question? I found out part of the answer last week.

My beloved (she told me to say that) fiancee, Carolyn, along with my future sister and mother-in-law, attended a TV preview screening last Wednesday. It seems that the television industry hires research companies to show pilot episodes of potential new shows to audiences all over these United States and then gauge their reactions to them.

The four of us were part of a 200-person focus group that would represent how middle America feels about two new pilots, our host Richard told us. That very evening other groups in Boston, Miami and San Diego were viewing the same shows, he added, and each one of our votes would represent tens of thousands of people.

Hoo, doggie! Talk about your ego trips! Usually I'm one of those guys whose complaints about some of the idiotic TV shows out there goes unheard. Tonight, though, I would have *power,* a chance to shoot down some of the medical waste that mucks up my channel surfing before it could ever make the airwaves.

Before I got to lock and load, however, Dick had us filling out questionnaires asking about gender, age, occupation, family size, household income, education and product buying habits. The networks and their advertisers are always trying to find out as precisely as possible what kinds of people watch what kinds of shows and buy what kind of stuff, he explained.

Then at last the moment came. That familiar friendly flicker filled the room. I waited breathlessly to see what Hollywood had come up with when, lo and behold, who came onto the screen but ... Tom Wopat.

Yep, it was Luke Duke himself. Seems his portrayal of the wise but simple country boy on *The Dukes of Hazzard* didn't spark a flood of job offers once The General Lee took its last ride, so old Tom's been on the show business sidelines for the last few years. *New Beginnings,* the pilot he starred in, was his shot at getting back to the big time. He played a guy who leaves the big-money, high-pressure city to start a new life with his new family in the Pacific Northwest logging town where he grew up.

Once it was over, the questionnaires came back out. Did we like the show? Did we like Tom? Would we watch the thing if it were on, say, Thursdays at 9 p.m.?

In case you're wondering, I gave the show a mild thumbs up for the sake of all those yee-ha days of yore Tom and I spent together in the '80s. I pasted the second pilot, though, an annoying sitcom (isn't that a contradiction in terms?) entitled *Siblings.*

An idealistic lawyer who defends the poor is forced to deal with her dizzy-brained sister moving in with her, the sister's law-school-attending son in tow. I hated it from the get-go and my, oh, my but it was satisfying to know that my vote might help to kill it.

Let me tell you, I was a happy man as I clicked on C-SPAN at home that night.

Randy Coble is a staff writer for The Northville Record and The Novi News.

Be careful what you wish for

Phil Power

The Bible of the radical effort now under way to completely re-make Michigan's schools is an essay by Lloyd Reuss, the former president of General Motors Corp.

Reuss' piece – which my sources tell me was commissioned and heavily edited by State Board of Education president Clark Durant – was printed up by the state as a little booklet in an edition of 5,000 (81 cents apiece). Summaries also were sent to newspapers around the state, which is how I got mine.

Two points make especially interesting reading. I offer them in quotes, together with my translation:

• "The monopoly of public education must end. New forms of public ownership of schools, including non-politically based public corporations, should be explored."

In other words, the remedy for a rigid and monopolistic public school system is to let market forces drive schools, allowing some to thrive and others to die.

• "Good character and individual excellence are an essential part of any community ... Each is reflected in the life and curriculum of a school, a curriculum not compelled by the state, but called for by a free people."

In other words, in teaching morality and academics, schools should not be bound by a uniform state curriculum, but free to respond to the market demand expressed by their primary customers, the parents of children attending.

I have a strong feeling that these points, taken together, highlight a problem common to all ideologues: They are so obsessed with their ideology that they often discover, to their dismay, that the results they achieve are not at all what they intended.

Unintended Result No. 1: Balkanization of America.

All kinds of schools will be started. Some will teach Christian values (as a member of the State Board of Education evidently hopes). But what happens when the Shrine of the Black Madonna starts a school that teaches that Christ was black and pushes an Afrocentric academic curriculum? What about schools teaching entirely in Albanian or Arabic? What about schools not open to students unless they are of Japanese descent?

The point here is that public schools for generations have been the primary device with which immigrants and others in our heterogeneous population have become Americans. If the schools were to follow the Reuss prescription, there is great risk they would contribute to the further fragmentation of our country rather than eliminate it.

Unintended Result No. 2: Unemployable graduates.

Doing away with a uniform curriculum may, indeed, eliminate monopolistic rigidity. But if you combine it with the notion (also popular among radicals) of doing away with any sort of statewide uniform testing, the result is chaos in the workplace.

Jim Sandy, executive director of Michigan Business Leaders for Education Excellence, made this point neatly in the June issue of the *Michigan Chamber of Commerce* magazine: "Should performance standards be set for students? Should the curriculum of our public schools be wrapped around a set of content standards? I do not believe there is any doubt."

Beware, Mr. Reuss. Take care, President Durant. You may suffer the grave misfortune of getting precisely what you advocate.

Phil Power is chairman of the company that owns this newspaper. His Touch-Tone voice mail number is (313) 953-2047 ext. 1880.

Toth urges city to review contract

To the Editor:

Your June 29 newspaper editorial was a step in the right direction. Novi being on the western end of the Detroit Water Department's water transmission service route is no reason for us to continually experience water pressure problems. The Detroit Water Department has to take corrective measures to minimize this problem by improving both its water transmission equipment and water distribution service. Because of health and safety reasons we cannot allow this crisis situation to reoccur with perhaps more serious results. We need to attack this problem swiftly and with a positive plan of action.

I have asked our city manager, Ed Kriewall, to place on our 10 July 1995 council meeting agenda a discussion regarding the expiration of the city's contract with the Detroit Water Department and our renegotiation strategy. Both our legal and engineering advisors will be asked for their recommendations. City Council can then consider taking any appropriate action for the health and safety of our residents.

• WATER STORAGE TANKS. One workable solution is to put both the Twelve Oaks water tower and the Expo Center water tower in the system to boost the water pressure during low water pressure periods. Consider the North Woodward Avenue area problem in June of 1994 (water transmission line failure.) Their problems were bad, but could have been much worse, if they did not have three water tower storage tanks online in their system.

• UNDERGROUND WATER STORAGE TANKS. A second solution, which the Department of Public Works seems to favor, is to add underground water storage tanks to boost the water pressure during low water pressure periods, with or without the other two water tower storage tanks.

• WHY NOT GO AHEAD WITH THIS SOLUTION? One explanation that we get from the staff is that the Detroit Water Department does not want Novi to fill these water tower storage tanks at night or in the very early morning hours at a lower wholesale rate cost and then use this stored and cheaper water during the day.

However, several other communities, including the Southeastern Oakland County Water Authority, do exactly what I have proposed that the City of Novi should do.

• WHAT ABOUT FUTURE PROBLEMS? The current metropolitan system may need a technical upgrading. The Detroit Water Transmission & Distribution System was engineered, designed and a good portion of it installed back when people took a bath once a week in front of the wood-burning stove. Today, with people taking daily showers, dishwashers in just about every home and the extensive use of automatic lawn sprinklers, more bathrooms per home, required landscaping for commercial and industrial developments, et al., it is plain to see that the engineering elements have changed dramatically. The existing system has experienced trouble meeting daily requirements and may not be able to meet future demands.

This under-designed system, constructed as a single, perhaps undersized pipe network, is being operated under two rather distinct arrangements, daily distribution and replenishment. The daily distribution method is the 24-hour per day, seven-days-per-week, water distribution service for all of the users linked into this metropolitan system.

The second arrangement is the water transmission/replenishment of the system's water reservoirs and water-holding tanks of the larger volume users. This replenishment operation is done in the wee hours of the morning, when daily distribution demands are at the lowest levels. Today many of the water-sprinkling systems are automatic and timed to operate during these same time periods.

This new 72-inch water transmission line is scheduled to be operational sometime in 1996. But with all the development taking place in Novi and the surrounding communities, will this meet our needs now and in the future? What is our backup plan if this line is inadequate?

• WHAT SHOULD BE DONE? Novi and the surrounding communities must sit down with the Detroit Water Department and discuss these public health and safety problems and work out solutions. We need to have the Detroit Water Department spend more of their income on renovating and up sizing the entire water system.

Joseph G. Toth
Council Member
City of Novi

Letters

Kocan makes her own point

To the Editor:

In response to your editorial of July 6, the residents of Meadowbrook Lake do not want your sympathy. What we do want is for the city to comply with city ordinances. The ordinance which speaks to light industrial properties states that developments in this district must "at all times protect neighboring residential districts from any adverse impacts" and "in no manner affect in a detrimental way any of the surrounding districts."

When the discussion of the Interlock project first came to the Planning Commission in March, 1994, it was unanimous that this was the right development proposed for the wrong location – and the development was turned down. Again, in May, 1994, the development was turned down. At that meeting the Planning Commission discussed whether or not hours of operation should or could be a determining factor in the review process.

Because all the residents agreed with a statement by one commissioner, in order to "recognize the adverse impacts and the potential adverse impacts that permitting this project would have on the quality of life for residents, especially with the 24-hour operation,"

I proposed that an amendment be added to the ordinance to limit the hours of operations to daytime hours for developments in an I-1 district directly abutting residential property. My request to the city for this amendment was two months before the Interlock proposal was subsequently approved.

The city already recognizes normal working hours through its ordinances regarding noise levels, refuse collection times, as well as stipulated times for construction. Hours of operation should be a determining factor when placing developments next to residential. When a manufacturing plant works around the clock, I don't believe that should be classified as light industry.

What differentiates light industry from heavy industry? There are no clear cut definitions. We are told that a decision is made in the Planning Department, but I say, based on what? When businesses rank their positions, they use a grading scale, assigning points for increased responsibilities. I believe the city should do the same when ranking industrial uses. There needs to be a scale to rank the degree of intensity of an industry. When an industry exceeds a certain degree of intensity, it should not be allowed next to residential.

The editorial gave the impression that all the vacant I-1 property in Novi abuts residential property. This is not so. Half of the property in Hickory Corporate Park next to Meadowbrook Lake does not abut residential property.

However, we believe that the residential property which does abut industrial not only deserves the protections which are already specific in the ordinance, but also that a limitation of hours of operation would reinforce the intent of the ordinance as well as allow for clear and consistent interpretation and implementation of the ordinance. I-1 property also abuts residents in the existing subdivisions of Chase Farms, Meadowbrook Glens and Novi Heights.

Last year a petition was signed by almost 300 residents of Novi who were opposed to a factory being placed next to residential property. Over 14 subdivisions were represented on that petition, with over half of the signatures from residents not from Meadowbrook Lake subdivision.

If I used your editorial as a basis for decision making, just because I would like to shop at Kroger, then it really doesn't matter where it's located.

The residents who might be next to it should be happy because it will satisfy a desire of some residents as well as add to the tax base of the city. That's irresponsible and I don't believe that tax base should ever take precedence over quality of life.

Novi is less than 50 percent developed. Responsible development is a must. I urge all residents who have the vision of a city which is sensitive to residential property, while developing a mix of commercial and industrial development, to attend the public hearing or write a letter and state your position.

Lynn F. Kocan

Planners should follow 'gut feel'

To the Editor:

At last night's City Council meeting, a resident/developer for a major fast food company, expressed his concerns over the inability to get approval for a store at Ten Mile/Novi Road.

His concern related to planners making judgment by their "gut feel" instead of following the suggestions of the city's consultants. Of equal frustration was the extended time involved for approvals, not to mention the associated fees.

The appeal was for fairness and an easier means of developing the city.

The speaker failed to point out that he had sought a "special land use" from the planners, and while the road consultant wanted to rubber stamp the project, the planners saw the other half dozen deficiencies with zoning requirements of the site.

Is it tough to develop in Novi? You bet! And what's wrong with that? We continue to draw the cream of development. We are cautious of plans and promises. We stand firm in holding to our master plan.

Residential continues to evolve in its planned fashion while the Grand River corridor expands its industrial base. If the planners are making calls based on their gut feel – in lieu of the consultants recommendations, than bravo to the Planning Commission – they are doing their job!

Frank Brennan

MITCH HOUSEY'S
Open 11 A.M.
Businessmen's Lunches
DINNERS from $6.95
FASHION SHOW Thursday Starting at Noon
WORLD'S FINEST PRIME RIB with bone in
Dinner includes: salad, potatoe, vegetable, hot bread.
$10.95
OPEN SUNDAYS at 4:00 P.M.
NOW APPEARING ..LIVE THE SHOWCASEMEN WEDNESDAY thru SATURDAY
COCKTAIL HOUR MON. THRU FRI. 4-7 P.M. DAILY
NOW BOOKING BANQUETS (small or large)
28500 Schoolcraft • Opposite Ladbroke DRC • LIVONIA
425-5520 AMPLE LIGHTED PARKING OPEN DAILY MON.-SAT. at 11:00 a.m.

Senior Retirement Community
All The Comforts Of Home

Capri and I find it very pleasant here. I enjoy the convenient services and gracious apartment living. Our friendly and helpful staff is always there to be of assistance to you.
Pat Spurgeon
833 E. Grand River
Brighton
(810) 229-9190
Managed by PM One, a Division of PM Group
Independence Village at Brighton
Call our Senior Housing hotline today for more information, send in the coupons or stop in for a tour! Find quality living with us.
For more information, send in this coupon!
Name
Address
City/State/Zip
Phone

DAVID H. STURTZ, D.D.S.
DAVID A. ALDRICH, D.D.S.
Diplomates - American Board of Oral and Maxillofacial Surgery
Oral and Maxillofacial Surgery
9416 S. Main • Plymouth
S. of Ann Arbor Road
Phone (313) 455-0710

We are pleased to announce Dr. David Aldrich has joined Dr. David Sturtz in the practice of Oral & Maxillofacial Surgery in Plymouth. Dr. Aldrich was raised in Belleville, graduated from Eastern Michigan University, and entered the Navy as a pilot. While in the Navy he attended the University of Detroit School of Dentistry, graduating in 1978 and continued in the Navy as a general dentist. He completed his Oral & Maxillofacial Surgery Training at Naval Medical Center, Portsmouth, Virginia, in 1986 and is a Diplomate of the American Board of Oral & Maxillofacial Surgery. He has been the Director of the Oral & Maxillofacial Surgery Residency at Naval Medical Center, Portsmouth, Virginia, prior to joining Dr. Sturtz's practice. Dr. Aldrich and his wife, Geri, a registered nurse, have two sons in high school. They will reside in Plymouth and are pleased to return home and reestablish roots in the community.

ART IN THE PARK
Plymouth, Michigan
15th ANNUAL
Juried Fine ART & CRAFT SHOW
July 15 and 16
Sat. 10:00-7:00 Sun. 10:00-5:00
THROUGH THE STREETS OF DOWNTOWN PLYMOUTH
• 350 Art Booths
• Great Food
• Musical Entertainment

Lakes of Taylor Golf Club
Visit Southeastern Michigan's most exciting New golf facility
Located at 25505 Northline Road
Between Telegraph and Beech Daly.
(313) 295-7790
Bar and Grill serving lunch and dinner daily.
Banquet and Conference facilities available.
Waterfall Terrace featuring entertainment from 7 p.m. to midnight on Friday and Saturday with B.B.Q. Rib Special from 5 to 9 p.m.
Front nine holes available for golf. Call 295-7799 for tee times.
Driving Range and complete Learning Center open daily.
The public course with country club service!

349-1700
IS OUR NUMBER
Feel free to call us with any news tips.
the NOVI NEWS

THE SPORTS AUTHORITY®

DETROIT TIGERS TICKETS
Tigers SOLD AT THE SPORTS AUTHORITY

EVERYTHING FOR

GOLF & TENNIS

MAXFLI ORIGINAL VHL WOODS — SPECIAL PURCHASE 49.98
Graphite shafted original midsized VHL woods, assorted degree lofts. MRH only.
GRAPHITE SHAFT! Maxfli GO FOR THE MAX

LYNX BOOM BOOM WOODS — SPECIAL PURCHASE 99.98
Oversized stainless steel head with graphite shaft, assorted degree lofts. Hardcover included. MRH only.
GRAPHITE SHAFT! Lynx

WILSON PROSTAFF 6.8 110 TENNIS FRAME — SUPER VALUE! 69.96
Graphite fiberglass, unmatched directional control, dual taper beam. FREE stringing with in-stock Wilson string!
FREE STRINGING with purchase!

PRINCE APPROACH 110 TENNIS FRAME — SPECIAL PURCHASE 89.98
GRAPHITE FRAME!
The original 100 - graphite frame with constant taper sweet spot, includes full length cover.

PENN COURT 1 TENNIS BALLS 1.58

ASSORTED WOODS — SUPER VALUE! 19.97
Choose from a great selection!
ORIGINALLY 29.96-49.96
Limited quantities.

YONEX ADX 100i WOODS — SPECIAL PURCHASE! 99.98
Aerodynamic graphite head for maximum distance, carbon graphite shaft, assorted degree lofts. MRH only.
GRAPHITE SHAFT! YONEX

PRINCE EXTENDER BLAST TENNIS FRAME — NEW LOW PRICE! SUPER VALUE! 99.96
Oversized, 100% graphite, includes full length cover. Originally 149.96.
INCLUDES COVER

WILSON HAMMER 7.2 110 TENNIS FRAME — SUPER VALUE! 129.96
Oversized, larger sweet spot, graphite and fiberglass dual taper beam. FREE stringing with in-stock Wilson string!
FREE STRINGING with purchase!

MACGREGOR TOURNEY® JUNIOR GOLF SET — SUPER VALUE! 99.96
Set includes oversized graphite shafted driver, 5,7,9 flow weighted irons, putter and deluxe nylon bag. RH only
JUNIOR GOLF SET

MACGREGOR MAC ONE 15 PC GOLF SET — SUPER VALUE! 249.96
1,3,5 jumbo metal woods and 3-PW oversized irons with graphite shafts, nylon bag and headcovers. MRH and LRH only.
GRAPHITE SHAFTS!

KNIGHT TOTAL CONNECTION GOLF CART — SUPER VALUE! 29.96
Lightweight steel frame, removable wheels, deluxe scorecard holder, easy storage.
LIGHTWEIGHT

GARY PLAYER SYNTHETIC GOLF GLOVE — SPECIAL PURCHASE! 4.98
MLH and LLH

NIKE TEAM EQUIPMENT BAG — SUPER VALUE! 49.96
Zippered main entry, two zipper end pockets, detachable shoulder strap.

WILSON TRIPLE THERMAL RACQUET BAG — SUPER VALUE! 14.96
Heavy duty nylon, holds up to three racquets

REEBOK SMALL CORPORATE BAG — SPECIAL PURCHASE! 14.98
420 denier nylon, polyurethane coating, adjustable shoulder strap, embroidered logo.

WILSON ROLL BAG — SUPER VALUE! 7.96
18" roll bag, double carrying handles, adjustable shoulder strap.

GOLF BALLS

WILSON TC2 DISTANCE BALL — SPECIAL PURCHASE 9.98 — 12 PACK

SPALDING TOUR MODEL GOLF BALLS — SPECIAL PURCHASE 14.98 — 12 PACK

WILSON THE FLAME GOLF BALLS — SPECIAL PURCHASE 14.98 — 24 PACK

SPALDING TOP FLITE XL — SUPER VALUE! 15.96 — 18 PACK

MEN'S APPAREL

MUNSINGWEAR MEN'S GOLF SHIRTS — SUPER VALUE! 29.96
Choose from the latest fashions in Munsingwear golf shirts.
GRAND SLAM

LADIES' APPAREL

CLEARANCE! 6.97-24.97

LADIES' TENNIS SEPARATES
Assorted tee shirts, shorts, polo shirts, tank tops and skirts from Reebok, LeCoq, Tail and more. Originally 15.96-49.96.
Reebok

NAME BRAND TENNIS SHOES

REEBOK CLUB C MEN'S TENNIS SHOES — SUPER VALUE! 39.96
Intermediate player's shoe featuring EVA midsole for cushioning, terry lining

K-SWISS SI-18 PREMIERE MEN'S TENNIS SHOES — SUPER VALUE! 74.96
Patented D-R Grip System lacing, superior shock absorption and cushioning features

NAME BRAND GOLF SHOES

DEXTER WAYLAND MEN'S GOLF SHOES — SUPER VALUE! 44.96
Fully lined, foam padded collar, tongue and sock lining, lightweight EVA sole and heel plus life locking spike system for flexibility, available in wide width.

FOOTJOY GREENJOY MEN'S GOLF SHOES — SUPER VALUE! 49.96
Wing tip bal-a-dile, EVA outsole, locking life-spike® system available in wide width

ETONIC MEN'S GOLF SHOES — SUPER VALUE! 74.96
Full grain leather upper, stabilizer spike placement, one year manufacturer's waterproof guarantee, available in wide width.
Etonic Built So You Can Last.

FOOTJOY SOFTJOY MEN'S GOLF SHOES — SUPER VALUE! 60.96
Multi-colored EVA outsole, cushioned footbed, waterproof leather, locking life-spike ™ system, available in wide width.

THE SPORTS AUTHORITY PRICE GUARANTEE
The Sports Authority's **PRICE GUARANTEE** ...means just that! If you ever find a lower competitor's price, we'll match it! Hassle Free!

WATERFORD	MADISON HEIGHTS	LIVONIA
277 Summit Dr. (in Summit Crossings) 738-5020	John R Rd. (south of 14 mile Rd.) 589-0133	Plymouth Road (west of Middlebelt) 522-2750
CLINTON TOWNSHIP	**UTICA**	**DEARBORN**
Gratiot Avenue and Quinn (14 1/2 Mile Road) 791-8400	M-59(Hall Road) and M-53 254-8650	Corner of Ford Rd. and Southfield just North of Fairlane Town Cntr. 336-6626

STORE HOURS MON-FRI 10AM-9PM SAT 9AM-9PM SUN 10AM-6PM

THE SPORTS AUTHORITY®

Name Brand Sporting Goods at Everyday Low Prices...Guaranteed.

NOVI PUBLIC LIBRARY MICROFILM COPY

the NOVI
NEWS

HIGHLIGHTS:
New curriculum planned for Bible school—2B

MOVIES AT CHURCH:
Church presents movies and discussion—4B

FAMILY OF GRADS:
The Kopp family honors another graduate —4B

DIVERSIONS:
Northville Student Art and Flea Market—7B

B

THURSDAY
July 13,
1995

FUN

in the

Kathy Modic, above, puts sunscreen on her four-year-old son Jonathan at Lakeshore Beach.

By CAROL WORKENS
Staff Writer

The Environmental Protection Agency introduced a national UV Index program in 1994 that provides information about the ultraviolet risk level on a daily basis through weather forecasts on radio and television, in newspapers and through calls to the local weather office.

According to the UV Index, burning time can range from 10 minutes to 1 hour, depending on the risk factors.

Minimal risk factor means most people could stay in the sun at noon for up to one hour without burning. A very high risk factor means that you should stay out of the sun from 10:30 a.m. to 3:30 p.m. because it would take only 10 minutes to burn without protection.

Ultraviolet Radiation (UV) is one form of energy coming from the sun that sustains life on earth. There are three categories of UV rays.

UVA rays stay relatively constant throughout the year.

UVB rays are stronger and are more intense in summer, at higher altitudes and closer to the equator.

UVC rays are the strongest of the three but are normally filtered by the ozone layer and do not reach the earth. Exposure to both UVA and UVB rays contribute to premature aging, sunburn and even to skin cancer.

So what's a person to do? With all the sun protection on the market, which is the right one? Is more better? Do waterproof lotions last longer than other sun screens? Should you choose a sunscreen with a sun protection factor (SPF) of 5 or 45?

Mark Fitzgerald, pharmacist at the Arbor Drug Store in Northville, recommends selecting a sunscreen that is PABA free for young children because lotions that contain PABA can cause a rash.

"A 15 or above is a really good sun protection factor," he said. "It is a multiple of what your skin would filter out.

"A 30 would keep out twice as much sun."

Sun screens that are labeled "waterproof" may mislead some consumers. Being waterproof does not mean that once you have applied the product you are set for an entire day in the sun.

"It is important to continue to reapply them throughout the day," said Fitzgerald. "None last all day."

Take into account the time of day and your activity when considering whether to reapply sunscreen. Those that are out during the hottest part of the day, between 10 a.m. and 2 p.m. – swimming or running through the sprinkler, working up a sweat through exercise or work – will need to reapply sunscreen more often than those going for a leisurely stroll.

Sun screen should offer protection from both UVA and UVB rays because both can cause damage to your skin.

As with a lot of things, more is not always better.

"Anything over a 30 is redundant," Fitzgerald said. "Thirty is just about enough protection for anyone. "Anything over 30, you're just wasting your money."

There are exceptions, though. People with fair skin and those that have a history of skin cancer should choose sun screens with higher SPFs, according to Fitzgerald.

The physicians at Dermatology Associates recommend to their fair skinned patients or those with a history of skin cancer that they definitely wear the sunscreens with SPF's of 45 or above.

The highest SPF's completely block ultraviolet rays as best they can and should be reapplied as necessary given the activity and time of day.

"People should use their own discretion depending on their skin type," said Patty Williamson, office manager at Dermatology Associates in Novi, but should use at least a SPF 15 or higher.

"Balding men should put sunscreen on their scalp," she said. "We see a lot of skin cancers on the forehead and scalp area (of these men)."

Those people with acne problems should choose a sun screen that is specially suited for their needs.

Continued on 3

Photos by BRYAN MITCHELL

Lakeshore Beach is a popular spot to get some safe sun.

Volunteer

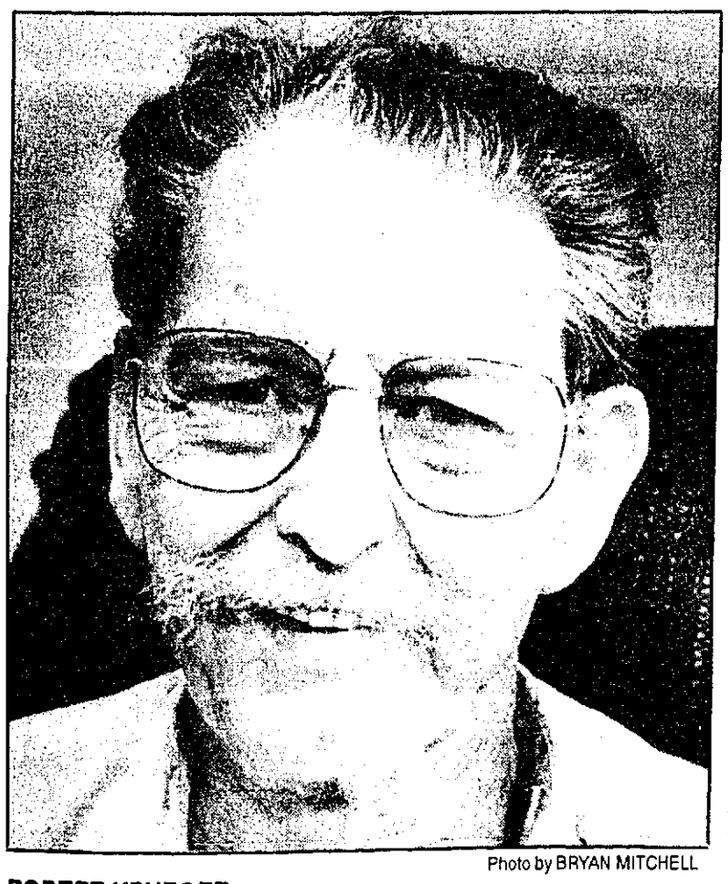

Photo by BRYAN MITCHELL

ROBERT KRUEGER

Krueger flexes zoning rules here and there

By DOROTHY NASH
Special Writer

It was one of those hot June days when the ceiling fan was pushing the air around and Robert Krueger was talking about his volunteer efforts.

If it weren't for volunteers, where would we be?

Krueger is a member of the Northville Board of Zoning Appeals – not to see that rules are kept but to interpret or bend them to suit individual needs.

For 16 years he has been on the board, receiving monthly packets of requests for variances – property set-backs, other uses for a garage, problems with buildings so close to a lot line that fire equipment can't get through, and the construction of fences.

And each month before board meetings he has gone to the site by himself so he can discuss it when property owners and neighbors are present to tell their side of the story.

"Sometimes a strict application would be hurting some people," he said. "Each problem is different. What works for one person doesn't work for another. So you bend the rules a bit."

A person who had more property than he wanted suggested he sell part of it, but according to the Board of Zoning Appeals he couldn't split it and have a piece of property that would be worth anything to someone else.

Krueger, who has retired from teaching mathematics and science in New Jersey and Livonia, is spending his time and talent on the Board of Zoning Appeals because he knows houses and buildings.

"It takes an effort to make a community as nice as Northville and the township. And the people who do it don't ask for a pat on the back."

If you are interested in what goes on with the Board of Zoning Appeals, come to a meeting on the first Wednesday of the month at 8 p.m. at Northville City Hall.

It's A Fact

The Novi Fire Department

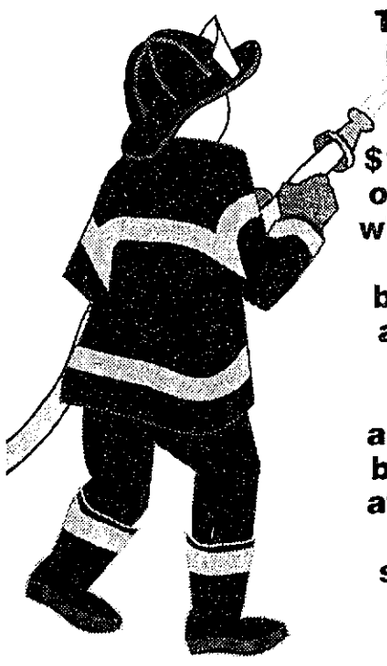

The Novi Fire Department recently purchased $13,950 worth of equipment, which includes 10 pair of bunker boots at $81 each, 15 coats at $330 each, and 15 pair of bunker pants at $214 each, along with suspenders, hoods and hoses.

New curriculum planned for Bible school in the fall

Over 125 youngsters, under the direction of Jo Morgan and Connie Isbell, were present at the Vacation Bible School titled "Christian Athletes" at Faith Community Presbyterian Church. Other youth activities included Cedar Point for grades 5 through 12, leaving the church at 7 a.m. and returning at 11 p.m.

Jo Morgan, the Director of Children's Ministries, is planning a new "hands on" curriculum for the fall. This new approach will be taught to the fifth and sixth grade classes by Morgan and Ruth Anne. Plans also include a workshop for those interested in helping with this new method.

Also included will be a Midweek Youth Group (grades 5-12) beginning Wednesday, Sept. 13. Ones Romances will be going out to help Jo Morgan plan a better program.

There is one church service at 10 a.m. during the summer months for both worship and Sunday School. Each child will receive one peg for each Sunday they participate.

Other summer church activities include the Book Group which will meet on Saturday, July 15, to discuss *Trinity* by Leon Uris. A later discussion will be focused on *The Chambers*. Next month's meeting will be held on Saturday, Aug. 12, at 10 a.m.

The Men's Breakfast meets every other week, the next being held on Saturday, July 15, at 8:30 a.m. The Mom's group is meeting at noon on the second Thursday of the month (July and August). The Leading Ladies will meet on Wednesday, July 19 and Aug. 16.

For more information regarding these groups, call Jim Bowles, secretary of the church office, 349-5666, Monday-Tuesday 8 a.m.-4 p.m., Wednesday-Friday 8 a.m.-2 p.m.

Reminder for Fitness classes: Wednesday at 7 p.m. June 28-Aug. 30 (July 4 will be Step Aerobics). Each class is 45 min. slides from an aerobics R-Rated Show and the Bible and part of will interpret the lifestyle of Christian meaning. Discussions to follow. The program are free and refreshments will be provided.

AMERICAN LEGION POST NO. 19

The installation of officers for both the Post and Unit was held on Tuesday, June 27, with a potluck supper and program.

Bette Johnson presented highlights of her trip to the Women's Memorial ground breaking ceremony held in Washington, D.C. The event included a memorial ground breaking ceremonies and a celebration black tie dinner at the Marriott Hotel.

She met National Commander William Detweiler and had her photo taken with Admiral Barbara McGann and Deputy Secretary of the Department of Veteran Affairs, Hershel W. Gober.

Post officers for the coming year are: Commander, Ed Sytsma; Senior Vice Commander, Arlin Krueger; Adjutant, Norm Schollett; Finance Officer, Bob Pohlman; Historian, Jim Petersen; Chaplain, Tom Greaves; Sergeant at Arms, Bob Sale; Judge Advocate, Bob Pohlman; Service Officer, Bob Sale. Convention Delegates, Ed Sytsma and Norm Schollett. 17th district delegates, Ed Sytsma and Bob Sale. Alternates, Tim Greaves and Jim Petersen.

The Post has 89 paid members. Several new members include: Bob Hager, Jim Hamilton, Al Paul, Allen Bailek, Jack Murphy and Mel Romans. The initiation ceremony will be scheduled later in the year.

Officers for the ladies are: President, Shirley Schollett; 1st Vice President, Carolyn Pohlman; Secretary, Audrey Blackburn; Treasurer, Evelyn Sale; Chaplain, Larce Bell; Sergeant at Arms, Dora Greaves.

Unit membership stands at 40. Female members of eligible veteran families are encouraged to join. Membership dues are $12 per year.

The next meeting will be held on Tuesday, Sept. 12, 8 p.m., at the Novi Fire Department Training Building, 25850 Novi Road.

The annual family picnic is set for Saturday, Sept. 9, at Lakeshore Park on Walled Lake, starting at 10 a.m. and ending at 7:30 p.m.

MICHIGANDER SMOCKERS

This group, the chapter of the Smocking Arts Guild of America, continues to meet at the Novi Library during the summer months. Regularly scheduled meetings are usually held at 7 p.m. on the first Monday of the month, and at 9:45 a.m. on the third Thursday of the month. Some dates have been rescheduled due to conflict with holidays, etc.

Those attending this month's recently held "evening" meeting worked on a Guardian Angel ornament. The "morning" group will meet on Thursday, July 20, from 9:45 a.m.-noon. Their subject matter will be a smocked Halloween pumpkin as presented by Leslie Caponey. Plans are to work on a Sweetheart Chatelain pincushion on Monday, Aug. 7, from 7-9 p.m.

Thursday, Aug. 17, will be a field trip to Port Huron. Plans are to leave the Oakland Community College parking lot at 8:30 a.m. with arrival at Sew Elegant in Port Huron by 10:30 a.m. Linda Anderson will conduct the activities. In addition, the group will be visiting Mary Maxim, the manufacturer's mall, and lunch location has yet to be decided.

The "evening" group will meet on Monday, Aug. 28, and will work on "lagoting" on pillowcases.

Other upcoming programs will include a scissors clown, church dolls, linen strawberry pin cushion and shuttle tatting. The group has several new videos in its library. Pat Haxton will be taking reservations for the videos.

In addition there will be an auction in October to raise funds for additional items for the library. Everyone is asked to save any sewing related item for this project.

Community service projects include dressing dolls for the Goodfellows at Christmas and making children's clothing for Appalachian children in Kentucky.

NOVI CHAMBER OF COMMERCE

The next general membership luncheon will be held Tuesday, July 18, at noon, at the Wyndham Garden Hotel located in the Novi Town Center Shopping Mall.

Following the luncheon guest speaker will be Len Earl, founder of the Consumer Educators of Michigan. His topic will be NAFTA and World Trade. Please call 349-3743 or Fax 349-4523 for necessary reservations.

July is a busy month for the Chamber due to the '50s Festival, July 26-30. The location of the festival is the Novi Expo Center, off Novi Road across from the Novi Town Center.

The Ice Cream Social will be on Friday, July 28, noon to 3 p.m., at a new location - Ella Mae Power Park located behind the Novi Civic Center.

In addition, the Chamber will be presenting a '50s style road rally on Saturday, July 29, 3:30 p.m. The rally will include a test of your '50s trivia knowledge, prizes, treasure hunt on wheels and extra points for wearing the fashionable '50s style.

Advance tickets will be available at the Chamber office, Orphan Annie's, and also during the festival at the Chamber booth.

Other activities during the festival will include the "Happy Days Entertainment Tent." Live entertainment every night will feature Tracy Lynn, The Mountain Express, and many more. In the Family Show Tent will be Danny Vann with a "Tribute to Elvis."

There will also be arts and crafts, oldies car show, bingo, food concessions, children's activities, exhibits, and much more. For more information call 349-3743.

Novi Highlights is written by Jeanne Clarke. Should you wish to contact her with information for this column, please call 624-0173.

It's not easy to meet new people

...but the HomeTown Connection makes it easy!

"I was way too busy to get out and meet people. Then I saw an ad for HomeTown Connection in the Green Sheet and decided to take a chance! All it took was one phone call!! It was fun to write my own ad and before I knew it, I had messages in my voice mailbox from people who were interested in meeting me!

"I found someone special -- so can you!

HOMETOWN Newspapers

1-900-288-7077

$1.49 per minute

You must be 18 years of age or older to use this service.

Our Art Fair Sale begins today!

10% to 50% Off Everything

Except Dana Packs, Swiss Army watches, Select Polo & Oakley

Outdoor Clothing & Equipment

Michigan's largest selection of backpacks, tents, sleeping bags, hiking boots, climbing equipment and Patagonia clothing

• PATAGONIA • MARMOT • CRAGHOPPERS • LOWA • COLUMBIA SPORTSWEAR • VASQUE • MERRELL • RAICHLE • ONE SPORT • MOUNTAIN HARDWARE • LEVI'S • EX OFFICIO • MSR • GRAMICCI • TEVA SANDALS • POLO RALPH LAUREN • LA SPORTIVA AND MORE!

Open Mon-Wed & Sat 10-6; Thurs & Fri 10-9; Sun 12-5

BIVOUAC

Quality Outdoor Clothing & Equipment

336 S. State St., Ann Arbor • (313) 761-6207

HomeTown CONNECTION

Introducing a new way to meet your match. It's easy. And, your classified ad is FREE

1. Write your ad

We'll assign you a voice mailbox which will appear in your ad. Your ad will run for 4 weeks.

2. Record your message

Record your own 2 minute voice greeting, at no charge, for people to listen to. You do NOT leave your name or number at this time.

3. Your ad runs free in the paper

"...old, 10 seeking very handsome male between 22 to 35 yrs. old. Someone with a goal in life. Loves dancing, music and willing to try something new. #67898

SWF, health-conscious, humorous, entrepreneur, very attractive, 5'6", 130 lbs. #45678

46, has lots of TLC to give to right gentleman. Slightly overweight. Would like to meet kind, sicere gentleman...

Those interested in your ad will be able to get your voice mailbox number from the ad.

4. People listen to you

They may leave their name and number for you. Those who respond are charged $1.49 per minute. *(It's put right on the monthly phone bill.)*

5. You listen to them

You call in and listen to any messages left in your mailbox. This will cost you $1.49 per minute. No one else will be able to hear your messages.

6. You get together

Once you've picked up your messages, you may decide to contact whomever you choose. Only then do you make your identity known to those who've responded to you.

Call today to place your Dexter/Chelsea 313-426-5032; Brighton 810-227-4436; Howell 517-548-2570; Milford 810-685-8705; Northville 810-348-3022; Novi 810-348-3022; South Lyon 810-437-4133; or mail the coupon below.

Please print clearly, one character per space. Includes punctuation and spaces.

Voice Mailbox _____ $ FREE

First 5 lines of print ad _____ $ FREE

Additional lines ___ x $1.50 each x 4 weeks $ ____

Subtotal _____ $ ____

The following information is completely confidential. We cannot accept your ad without it.

Name _____

Address _____

City _____ State _____ Zip _____

Phone (daytime) _____ (evening) _____

Mail to: Hometown Newspapers, Classified Department, P.O. Box 251, South Lyon, MI 48178

You must be 18 years of age or older to use this service. One person cannot place an ad for another person. Ads containing obscene or sexually explicit language will be rejected. This publication reserves the right to edit or refuse any ad and assumes no liability for the content of, or response to any ad or message.

Church Notes

FIRST PRESBYTERIAN CHURCH OF NORTHVILLE, 200 East Main Street, will present the final performance in the Summer Organ Series on July 13 when Georges Robert, a professor at the Conservatoire National in Versailles and at the School for the Blind in Paris, performs at 8 p.m.

The concert is free. Goodwill offerings will be accepted.

For more information, call the church at (810) 349-0911.

NEW LIFE LUTHERAN CHURCH, a forming congregation of the Evangelical Lutheran Church in America, celebrates at 9 a.m. in the fellowship hall of the Masonic Temple, 730 Penniman, on the park square in downtown Plymouth.

Interested persons are encouraged to stop in.

For more information about Sunday services or the mission, contact Pastor-Developer Ken Roberts at (313) 459-8181.

NOVI UNITED METHODIST CHURCH, 41671 West Ten Mile Road in Novi, is having a pew campaign to raise $13,000. Pews vary in size and are available to underwrite the cost as a memorial, gift or in honor of someone.

For more information, call 349-2652.

THE MEADOWBROOK CONGREGATIONAL CHURCH, 21355 Meadowbrook Road in Novi, is planning an old-fashioned evening of family fun on July 22 in the church parking lot. The social will include potluck dinner and square dancing. Time to be announced.

For more information, call 348-7757.

A new Bible Study Group sponsored by the **OAKLAND BAPTIST ASSOCIATION** will meet on Thursdays from 7 to 8 p.m. beginning July 20 at the Novi Middle School, 25299 Taft Road, in Rooms 302 and 304. Child care will be provided. For more information, contact Scott Hanson and Edwin Hocutt at 437-1883.

The Children's Ministries of **NORTHVILLE CHRISTIAN ASSEMBLY**, 41355 Six Mile Road in Northville, is inviting children who will be entering grades K-6 this fall to a day camp July 17-21 from 9:30 a.m. to 12:30 p.m. There is no charge, but donations will be accepted.

Highlights of the half day camp will include a moon walk on Monday, a drawing for the limited number of hot air balloon rides on Wednesday, craft projects, camp games, prizes and snacks and amazing stories and fantastic facts from the Bible.

Parents can receive more information or register their children by calling Northville Christian Assembly at (810) 348-9030.

The parish picnic for **ST. JAMES CATHOLIC CHURCH**, 46325 Ten Mile Road in Novi, will be held Aug. 13 at Lakeshore Park.

Enrollment for Religious Education for 1995-96 is currently under way. Registration letters and forms are available at the parish office. The 9:30 a.m. kindergarten and pre-kindergarten classes are already closed.

For more information, call the church at 347-7778.

The **FIRST UNITED METHODIST CHURCH OF NORTHVILLE**, 777 West Eight Mile Road in Northville, will host 30 junior and senior high students from Columbus, Ohio, when they present their original musical *Spark From the Ashes* on Thursday, July 13, at 7:30 p.m.

Overnight accommodations are also needed for the six adults and the youth for one evening. Contact Sharon O'Toole at 420-2529 or Stacey Becker at 349-1144 if interested.

The deadline for registering for the Awesome Adventure at Vacation Church School is July 24. God's amazing deeds will be the focus for the week of Aug. 7-11.

For more information, call the church at 349-1144.

It's time for **THE CHURCH OF THE HOLY CROSS**, 46200 Ten Mile Road in Novi, to hold its yearly spruce up day. On Aug. 5 all parishioners are asked to wear their grubbies and bring cleaning gloves along with other supplies and equipment to give the church a good going over.

For more information, call the church at 349-1175.

Vacation Bible School at **GOOD SHEPHERD LUTHERAN CHURCH**, Nine Mile and Meadowbrook, will take place July 24-28. Classes will meet from 9-11:30 a.m. each morning.

The program, which features games, songs, crafts, snacks and instruction, is for children 3-years-old up to those entering eighth grade in the fall.

The theme is "God's Special Agents. Discovering Jesus and the Bible." A free-will donation would be appreciated. Call 349-0565 before July 21 to register.

Send Church information to The Northville Record *and* The Novi News, *104 W. Main St., Northville, MI 48167.*

Singles

SINGLE PLACE, an adult ministry for single people, meets at First Presbyterian Church of Northville Sunday at 10 a.m. for a Sunday morning gathering, followed by worship at 11 a.m. and brunch at Northville Crossing at 12:30 p.m.

"The New Sexism: Discrimination Against Males," will be the topic of speaker Arnold Keller, M.A. on July 19 at 7:30 p.m. The cost $4.

A seven week Divorce Recovery Workshop will begin July 13 from 7:30 to 9:30 p.m. through Aug. 24. The cost is $30.

Upcoming trips include white water rafting in Hico, W.V., Aug. 4 through Aug. 7 and Tour Toronto, with seats at *The Phantom of the Opera*, Aug. 19 and 20.

Pam Jacobs will speak on "Communication in the 90's" on July 25, 26 and 27 at 7:30 p.m. Cost is $28.

A Dinner and Country Western Dance will be held at the Masonic Temple in Plymouth on July 22. Dinner begins at 7 p.m. catered by Boston Market with dancing led by "Casey" at 8:30 p.m. The cost is $15 per person for both the dinner and dance or $8 for the dance only. Reservations and payment to the First Presbyterian Church in Northville should be made by July 20.

Volleyball is available every Sunday evening at 6:30 p.m. at the Park Place Apartments on Eight Mile Road between Griswold and Meadowbrook Roads in Northville. The cost is $1.

For further information about any of the Single Place programs or to register, call 349-0911.

HOLY FAMILY SINGLES is a group for separated, divorced, widowed or never-been-married persons.

For more information, call the Church of the Holy Family, 349-8847.

SINGLE POINT MINISTRIES offers a unique opportunity to join more than 500 persons of varied backgrounds for a class about Jesus Christ.

The group meets at 10:45 a.m. each Sunday in Knox Hall of Ward Presbyterian Church, 17000 Farmington Rd., on the corner of Six Mile, in Livonia. The Rev. Paul Clough will lead with scripture messages relevant to single living.

"Talk it Over" is held on the second and fourth Fridays of each month in Knox Hall.

Those interested in subbing for a bowling league at Fiesta Lanes in Westland on Ford Road east of I-275 can call (810) 669-2259.

For further information about Single Point Ministries call (313) 422-1854.

FARMINGTON SINGLE PROFESSIONALS is a non-profit group for singles ages 25-40 who share common interests and want to form new friendships. Membership is not limited to the Farmington area. The group participates in over 200 activities per year.

For more information about Farmington Single Professionals call (810) 478-9181.

PARENTS WITHOUT PARTNERS INC. is an international, non-profit, non-sectarian educational organization devoted to the welfare and interest of single parents and their children.

For information about the West Oakland Chapter 273 Inc., write to P.O. Box 2130-48343, Pontiac, MI 48343.

THE CATHOLIC ALUMNI CLUB is a singles club for Catholics who are four-year college graduates and free to marry in the Catholic Church.

Indoor volleyball meets every Tuesday at 7:30 p.m. at Birney Middle School, Evergreen and Eleven Mile roads in Southfield. The cost is $3 for members, $5 for non-members.

For more information call Teresa, (810) 557-2781 or Don at (810) 879-1429 or Mark at (810) 352-7353.

EXPRESSIONS, an adult discussion group, meets from 7:30 to 11 p.m. on the second and fourth Fridays of each month at First Unitarian Universalist Church, 1917 Washtenaw in Ann Arbor. The program is not church-affiliated. The group is open to those ages 21 and older.

For more information, call (313) 930-6361. Admission is $5.25 and includes refreshments.

Send Singles information to The Northville Record *and* The Novi News, *104 W. Main St., Northville, MI 48167.*

Read, Then Recycle

In Service

Brian Murphy has the honor of being the second Novi resident to graduate from the United States Air Force Academy in Colorado Springs, Colo.

Murphy graduated with a bachelor of science degree in political science. He was commissioned as a lieutenant in the USAF May 31 in Falcon Stadium at the academy.

Murphy began his studies with 1,450 classmates. By the time he graduated, only 985 remained.

Murphy was also on the Dean's List his last semester at USAFA. He will begin technical training July 20 at Goodfellow Air Force Base in Texas.

Brian is the son of Dennis and Claire Murphy of Novi.

BRIAN MURPHY

Sunscreen a must for fun in the sun

Continued from 1

Match the lotion to the type of activity, recommends Williamson. If it's early in the day and you have a base tan, you may not need as much protection.

If you burn rather than tan, use a higher SPF number to give more protection.

More and more lotions are PABA free, for those with sensitive skin.

According to Williamson, there are a lot of good brands on the market but whatever brand you choose, it should block both UVA and UVB rays.

Energy tips to keep you cool and save you cash

The first official day of summer was June 21, but warm temperatures and high humidity arrived in the State of Michigan several days ago. To keep cool during summer months, Consumers Power Company offers these energy-saving tips:

- Operate stoves, ovens, dishwashers and clothes dryers in the morning or evening when it's cooler outside. These appliances add extra heat to the home and make air conditioners work harder.
- Avoid opening the refrigerator or freezer door unnecessarily to prevent cold air from escaping and energy costs from rising.
- To maximize cooling, close registers in unused areas.
- Set the air conditioner thermostat at 78 degrees during the day when you're home and even higher when you're away. An automatic thermostat will ensure energy savings.
- When shopping for an air conditioner, make certain the unit is the appropriate size. Buy an air conditioner with a higher energy efficiency ratio (EER) for maximum savings. A unit with an EER of 10 will cost half as much to operate as one with an EER of five.
- Eliminate or reduce air conditioning needs by installing an attic fan. Ceiling fans will cost even less. A room air conditioner that's on for eight hours costs about $1.68, compared to a ceiling fan at three cents.

"Practicing these energy tips will increase your comfort factor and maximize your energy dollar," said Steven L. Ray, energy delivery manager for electric distribution. "An energy-efficient household will help you to reduce your use and beat the heat."

We didn't invent Retirement Living...

...but we've PERFECTED it!

Enjoy home-cooked meals, fun-filled activities, maintenance-free apartments and a caring staff plus Beaumont home healthcare service

NOVI VILLAGE

Rental Retirement Community

(810) 669-5330

Please send for a FREE brochure or call today for a complimentary lunch and tour.

NOVI VILLAGE

45182 West Road, Novi, MI 48377

NAME

ADDRESS

CITY

STATE ZIP

PHONE ( )

Ask about our move-in special

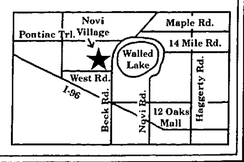

Call GREEN SHEET CLASSIFIED (810)348-3022

NR/NN

Lite ICE concerts at pine knob music theatre

JULY

16 An Evening With Natalie Cole

19-20 Lollapalooza With Sonic Youth, Hole, Cypress Hill, Pavement, Sinead O'Connor, Beck, the Jesus Lizard, The Mighty Mighty Bosstones — 1ST SHOW SOLD OUT

21 Steve Miller Band w/Doobie Brothers featuring Michael McDonald

22 Reckoning Day 1995 featuring Megadeth w/KORN, Flotsam & Jetsam and Fear Factory

23 Hank Williams Jr. w/Tracy Byrd and George Ducas

25 Jackie Mason

26 Earth, Wind & Fire

27 TARGET Amy Grant — NEW DATE — w/Kirk Franklin & The Family

28 Village People w/K.C. from K.C. and The Sunshine Band and peacetrain

29 George Benson

AUGUST

1-2 Van Halen w/Our Lady Peace — 1ST SHOW SOLD OUT

3 Huey Lewis & The News

4 Peter, Paul & Mary

5 REO Speedwagon/Fleetwood Mac/Pat Benatar w/Orleans

7 An Intimate Evening with Air Supply Unplugged

8 Jesus Christ Superstar starring Ted Neeley, Carl Anderson and Jeffrey Osborne

9 Hootie and The Blowfish w/Don Dixon

10 Carly Simon w/Hall and Oates

12 The Beach Boys w/Christopher Cross

14-15 Jimmy Buffett and The Coral Reefer Band w/Marshall Chapman & The Love Slaves — SOLD OUT

16 the Cranberries w/Toad The Wet Sprocket

17 Santana/Jeff Beck w/Kid Vel

18 Chicago

19 Alabama w/Kenny Chesney

20 H.O.R.D.E. Festival 1995 featuring The Black Crowes, Blues Traveler, Sheryl Crow, Ziggy Marley and The Melloy Makers

21 Harry Belafonte

24 The Righteous Brothers

26 Bon Jovi

27 Cheap Trick/Loverboy

30 The Allman Brothers Band w/Rusted Root

31 Monkees Superstars Mickey Dolenz and Davy Jones

SEPT

1-2 Tom Petty & The Heartbreakers w/Pete Droge — 1ST SHOW SOLD OUT

3 Live w/P.J. Harvey and Buffalo Tom

PROUD SPONSORS

ON SALE NOW

At The Palace and Pine Knob Box Offices and TicketMaster. Charge: (810) 645-6666. For more info call (810) 377-0100

Oldsmobile Official Car of Pine Knob

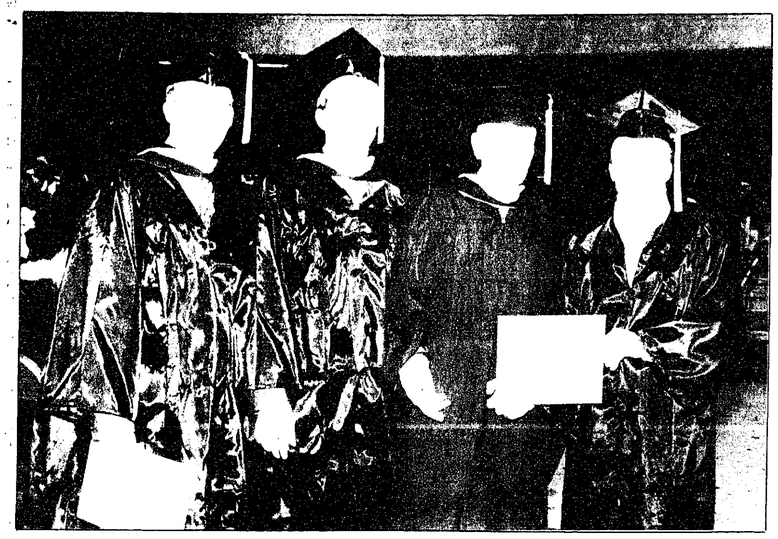

Submitted photo

It's all in the family.

Graduation for the Kopps of Novi is a family affair. Presenting Douglas Kopp with his degree were his two brothers and his grandfather, all of whom graduated from Lawrence Institute of Technology. The newest graduate, Douglas (far right) was presented with his degree in mechanical engineering by (from left) Paul Kopp, who graduated in 1991 with a degree in mechanical engineering and in 1989 with a degree in chemistry; Thad Kopp, a 1992 graduate with a degree in mechanical engineering and by his grandfather Ed Dombrowski, who graduated with a degree in chemical engineering in 1933. Dombrowksi also taught at Lawrence Tech for 45 years. Another brother, Gregory, graduated from Oakland University with a master's degree in physical therapy in June.

Younger drivers have more crashes

Younger drivers are three times as likely to be involved in a traffic accident, compared to motorists aged 65-74. This is one finding from statistics just released by the Michigan State Police and compiled by Michigan Association of Insurance Companies.

The data also indicate that young driver crashes tend to be more deadly.

"About 15 percent of drivers aged 16-24, are involved in a traffic accident each year," according to Terry Buckles, president of MAIC. "By comparison, only 5 percent of 65- to 74-year-olds have a roadway crash."

Buckles also noted that 16-to 24-year-old drivers have much greater involvement in fatal accidents than other age groups.

"Younger motorists continue to have more accidents and more costly accidents," Buckles said. "That's the reason they pay more for car insurance. The higher price is a reflection of higher insurance pay out."

A younger person who is the principal driver of a motor vehicle typically pays 40 to 200 percent more for coverage than older drivers, according to the MAIC official. This surcharge is reduced as the driver grows older.

Premium surcharges are often much lower for young drivers who use the family car only on an occasional basis. These typically range from 20 percent for 24-year-olds to 90 percent for 16-year-olds, but vary from one insurance company to another.

The insurance spokesman offered the following suggestions for controlling the cost of auto insurance:

- Drive less. Rates are determined by the amount and type of driving you do.
- Select your car carefully. Rates are based on its cost, repairability and performance characteristics.
- Coordinate Personal Injury Protection (PIP) coverage if you have other accident and health insurance.
- Choose higher deductibles on Collision and Comprehensive coverages.
- Consider a more economical type of Collision insurance, but make sure you understand when you are covered and when you are not.
- If you have an older car, consider dropping both Collision and Comprehensive coverage.
- Drive carefully. Most traffic tickets and at-fault accidents will automatically increase your rates.

MAIC is a non-profit organization which sponsors a number of consumer information and education programs, including driver safety presentations in Michigan high schools.

Annual involvement in Michigan traffic accidents by age for 1994:

- 16 to 24, 15 percent
- 25 to 34, 13 percent
- 35 to 44, 9 percent
- 45 to 54, 7 percent
- 55 to 64, 6 percent
- 65 to 74, 5 percent
- 75-plus, 5 percent

Renowned flutist to solo at local festival

Attention flutists. Grab your instruments and music stands and showcase your talent as Warner/Reprise recording artist Alexander Zonjic and Friends invites you to join the band for "Hi-Falutin' Thursday."

The July 13 event is part of the Farmington Founders Festival this weekend.

The session is open to flutists of any age and skill level who can read music and who want to play with a nationally-renowned pro. The concert will take place at 7:30 p.m. at the Showmobile in downtown Farmington and will serve as the entertainment lineup kick-off for the festivities. Zonjic will follow up with a solo concert.

"It's a great chance to participate with an acclaimed artist who encourages the art and encourages young people to pursue their talents," said festival entertainment coordinator Eric Johnston.

"It's going to be a lot of fun."

Three pieces of music will be performed by as many flutists as show up, including "The Galway Piper" and Hayden's "Allegro." Zonjic explained that the music was chosen based on its familiarity to flutists.

"The last thing we wanted to do was intimidate those who perhaps haven't played for very long. These pieces will be lighthearted and familiar and hopefully will be the catalyst of bringing a lot of flutists out," Johnston explained.

"It's a great opportunity to play with an accomplished musician and an exciting chance to challenge yourself."

Zonjic has just released his sixth album, "Passion" and is now working on a Christmas album. He will also perform at the festival at 8:30 p.m. on July 14 and July 15. Performances are free.

Ready to become a star yourself? Pick up the music and register at the Farmington Chamber of Commerce, 33000 Thomas Street, Farmington and show up at 7 p.m. on July 13 with a music stand. There is no registration deadline. For more information, call 474-3440.

Host families needed for exchange students

High school students from Poland, Germany, Brazil, Russia, Yugoslavia, Denmark, France, and Thailand are anxiously waiting to be selected by an American host family.

They want to come to America to live as a member of an American family and study in a public high school during the 1995-96 school year.

Students have been carefully screened, speak English, have their own spending money and medical insurance. These teenagers need a family to provide them with a bed, meals, love and guidance.

Hosting an exchange student enables Americans to have a positive impact on how the world looks at our country and its people.

While the exchange student learns, the host family gains knowledge and insight also. Flexible, open-minded, fun-loving people, with or without children of their own, can be wonderful host families.

Since there are hundreds of students currently waiting to be chosen, host families can select a boy or girl with personality and interests that closely match those of their family.

For more information about hosting this year or next year, call Lynne Levenbach at (313) 453-8562 or (313) 453-6851.

Reunions

NATIVITY GIRLS CATHOLIC HIGH SCHOOL: Class of 1945, Sept. 10, noon to 4 p.m., Elbow Room in Warren. Call before Aug. 15 to Bernice (810) 779-2925, June (810) 573-0026 or Mary (810) 354-2275.

HARPER WOODS HIGH SCHOOL: All-Class Reunion Dinner Dance with open bar will be held Oct. 21 at Barton House, 29200 Harper in St. Clair Shores. The cost is $35 per person before Oct. 7, $40 after. Contact Judi (313) 839-1296 or George (810) 790-0212.

COOLEY HIGH SCHOOL: Class of 1965, 30-year reunion, Oct. 28, Novi Hilton. Call (313) 416-1822 or (810) 684-2886.

SOUTH LYON HIGH SCHOOL: Class of 1985, July 29, Barnstormer's in Whitmore Lake.
For more information, call Cheryl at (313) 981-9247.

NORTHVILLE HIGH SCHOOL: The class of 1955 is looking for its classmates. Call Andeana Gleason Carey at 887-2667 or Dawn Campbell Schroder at 349-5147 if you have any information on the following graduates: Yvonne Hopkins, Bruce Stratton, Iris Richardson, Margaret Stanley Gooch, William Allen, Carol Borowski or Charles Rodgers.
The reunion is scheduled for July 15 at the Wyndham Garden Hotel in Novi. Cocktails will be at 6 p.m., followed by a buffet dinner at 7 p.m. The cost is $38 per person.

NORTHVILLE HIGH SCHOOL: Inquiries for the Class of 1975 reunion should be directed to Daniel Guido at (717) 293-1081. Guido is also looking for a few classmates to help with the reunion plans.

NORTHVILLE HIGH SCHOOL: The Class of 1945 will hold a reunion on Sept. 16 at the Livonia Holiday Inn. For more information, call (810) 349-1092.

SWINGING TIME: If you were a dancer or entertainer on *Swinging Time* with host Robin Seymour, fellow dancer Robin Peavey has put the wheels in motion for a reunion this summer and wants to hear from all dancers, entertainers, and anybody else involved with the show.
Call 305-9638 for reunion information.

The following reunions are being planned by Reunions Made Easy (810) 380-6100:

GRAND BLANC HIGH SCHOOL: Class of 1975, 20 year reunion will take place on Saturday, Aug. 19, at the Holiday Inn Gateway Centre in Flint.

TROY HIGH SCHOOL: Class of 1985, 10 year reunion, is planned for Saturday, Sept. 23, at the Clarion Hotel in Farmington Hills.

WEST BLOOMFIELD HIGH SCHOOL: West Bloomfield, Class of 1985, 10 year reunion is set for Friday, Nov. 24, at the Sheraton Oaks in Novi.

NOVI HIGH SCHOOL: Class of 1974, 20-plus-one year reunion is set for Saturday, Aug. 5, at the Ristorante Pomodoro in Farmington Hills.

CODY HIGH SCHOOL: Class of 1975, 20-year reunion, is scheduled for Saturday, Aug. 12, at the Holiday Inn, Livonia.

HARRY S. TRUMAN HIGH SCHOOL, TAYLOR: Class of 1975, 20-year reunion, will take place Saturday, Aug. 19, at the Sheraton Oaks, Novi.

BERKLEY HIGH SCHOOL: Class of 1985, 10-year reunion, is planned for Saturday, Sept. 16, at the Stephenson Haus, Mt. Clemens.

The following reunions are being planned by Class Reunions Plus (313) 886-0770:

WALLED LAKE CENTRAL HIGH SCHOOL: Class of 1969, will hold its reunion July 15 at the Novi Hilton Hotel.

WALLED LAKE WESTERN AND CENTRAL HIGH SCHOOLS: Class of 1970, July 22, at the Novi Hilton Hotel.

PLYMOUTH HIGH SCHOOL: Class of 1960, July 29, at the Livonia Marriott Hotel.

FARMINGTON HIGH SCHOOL: Class of 1975, July 14, Livonia Holiday Inn.

WEST BLOOMFIELD HIGH SCHOOL: Class of 1970, July 29, Santia Banquet Center.

ANDOVER HIGH SCHOOL: Class of 1975, July 15, Detroit Golf Club.

Send reunion information to the Northville Record/Novi News, *104 W. Main Street, Northville, MI 48167.*

Hit movies on the agenda for church

Again this summer Faith Community Presbyterian Church at 44400 Ten Mile Road between Taft and Novi roads is presenting, free of charge, a number of fine films to spice up your summertime fun every Wednesday night at 7 p.m. Refreshments are provided.

Following each film, using slides from various scenes from the movie, author, theologian and pastor Robert Short will interpret each film's Christian meaning and lead in a short group discussion.

The line up includes *Sister Act* with Whoopi Goldberg on July 19, *The Shawshank Redemption* with Morgan Freeman and Tim Robbins on July 26, *Neil* with Jodie Foster on Aug. 2, *Babette's Feast* on Aug. 9, *Shadowlands* with Anthony Hopkins and Debra Winger on Aug. 16, *Don Juan DeMarco* with Marlon Brando, Johnny Depp and Faye Dunaway on Aug. 23 and *Chariots of Fire* with Ben Cross and Ian Charleson on Aug. 30.

For more information, call the church office at (810) 349-5666.

WICKER WORKS
31st ANNUAL SALE
50% OFF - JULY 8 - 21
60% OFF - JULY 22 - 28
70% OFF - JULY 29 - AUG. 5
LAST BIG DAY AUG. 6
80% OFF
CHAISE LOUNGES, ARMOIR CHESTS, SINGLE CHAIRS, NIGHT STANDS, HEADBOARDS, DINETTE SETS, FURNITURE GROUPS, ETAGERES, CLAY POTS, DRESSERS
HAMPERS, DAYBEDS, PLANTERS, VANITIES, ROCKERS, SWINGS, TRUNKS, LAMPS, DESKS
!FRESH NEW LOOK! WROUGHT IRON & RATTAN
NOW 50% Off
OPEN 7 DAYS 9-6 FRI. 9-9 CALL FOR DIRECTIONS (517)439-9313

For Quick Results
Call GREEN SHEET CLASSIFIED
(810)348-3022
NR/NN

the NOVI NEWS
SAVE 30%
*Subscribe now for only $18.00**
What a great deal! Rush me one year (52 issues) of The NOVI NEWS for only $18.00. I save 30% off the street sale price of $26.00.
*Offer good for new subscribers only.
Name
Address
City/State/Zip
Phone
Mail to: THE NOVI NEWS, Circulation, P.O. Box 470, Howell, MI 48844

Engagements

Jeffrey Stanislow/Melissa Silva

Bujak and Pamela Stanislaw of Novi announce the engagement of their son, Jeffrey Scott, to Melissa Gayle Silva, the daughter of Fred and Janice Silva of Lansing.

The bride-elect graduated from Waverly High School, Lansing, in 1989. She received her bachelor's degree in 1994 from Central Michigan University and is currently the assistant manager of Coach stores in Briarwood Mall, Ann Arbor.

The groom elect graduated from Novi High School in 1988. He received his bachelor's degree from Michigan State University in 1993 and is sales manager at the Wyndham Garden Hotel in Novi.

The wedding will take place on Aug. 12, 1995, at St. Williams Catholic Church in Walled Lake.

The couple plan to reside in the Northville/Plymouth area.

Spousal abuse also affects the children

Spousal abuse has life-long effects on children that can lead to violence in future relationships, even when the child is not the one being physically hurt, according to David Kurtz, Ph.D., Director of the Childhelp/IOF Foresters Child Abuse Hotline

"In the past, child abuse and domestic violence have been treated as separate issues," states Kurtz. "We are increasingly aware from our work on the hotline that the two phenomenons are related. More often than not we are talking about two different sides of the same coin."

A recent study by the U.S. Advisory Board on Child Abuse and Neglect confirms that 50 percent of homes with domestic violence also involve child abuse.

Kurtz states that child abuse and domestic violence are intergenerational, which means they are passed on from generation to generation.

"Violence becomes a legitimate way to deal with conflict. Love and violence become linked. The children believe that if you love someone, it's OK to hit them," said Kurtz.

The emotional impact of family violence can be more traumatic to children than experiencing divorce. He gives the example of a young girl who called the hotline to report sexual abuse by her father. When the crisis counselor asked if the girl's mother could be used as her ally, the girl stated that the father regularly beat her mother. In fact, the father would often make the kids witness the beatings. Together, the counselor and the girl called child protective services for help.

Kurtz offered tips on how to spot a potential violent relationship and how to stop the abuse before it starts:

- At some point in the relationship there will be a conflict and it will usually end with a low level of violence such as a push or a slap.
- Don't downplay mistreatment. "He said he was sorry," is not good enough.
- Challenge the push or slap. If not challenged it legitimizes violence as a way to resolve conflict.
- Understand that over time, the violence will increase in frequency and severity.
- Set limits that this behavior won't be tolerated. Use comments such as, "I believe that you're sorry, but I need more than words. I need actions to prove you won't hurt me again."
- Realize that taking a stand early in the relationship is easier said than done.

Kurtz added that while these tips may sound simple, they challenge a lifetime of values and assumptions about what is permissible in a relationship.

For more information or help with child abuse, call the Childhelp IOF Foresters Child Abuse Hotline, 1-800-4-A-CHILD.

On Campus

SARAH E. SICKS of Novi, has been awarded a $500 Dr. Charles A. Bauda Award in Health Services Scholarship in recognition of her academic accomplishments at D'Youville College.

She is majoring in occupational therapy at the private college located in Buffalo, New York.

To qualify for this scholarship, a student must be a health science major. Recipients are selected by the college.

Among the Michigan graduating high school seniors being offered EMU's Recognition of Excellence Housing Scholarship was **ANDREA FISCHER** of Novi.

The Recognition of Excellence Housing Scholarships, valued at $3,000 each, provide $1,500 per year for two years. They are offered to students based on scores earned in Eastern Michigan University's annual $2 million Presidential Scholarship Competition, and to academically talented high school students, based on their American College Test/Scholastic Aptitude Test scores and high school grade point averages.

REGAN BENNETT of Novi has been named to the Dean's List for the spring semester of the 1994-95 academic year at Butler University.

Bennett is a sophomore majoring in elementary education.

Undergraduate students, carrying at least 12 academic hours in a given semester, are eligible to be placed on the Dean's List in the college in which they are enrolled.

Recently named to the Dean's List at Boston University for the spring semester were **STACEY M. PEARL** and **RAECHEL A. STREIT**. Both students are from Novi.

ROPAL A. VASHI, a sophomore from Novi, has been named to the Dean's List for the spring quarter of the 1994-95 academic year in the college of arts and sciences at Northwestern University.

Students on the Dean's List have attained a grade point average of at least 3.7/4.0.

Vashi has been admitted to HPME program leading to a degree of doctorate in medicine (M.D.).

Novi residents and recent Hope College graduates who were awarded graduation honors for outstanding academic accomplishment during their four years of study are: **DAVID J. EVENHUIS**, magna cum laude; and **KATA GURSKI**, cum laude.

Summer camp offers free lunchtime concerts

A longtime dream of the Lyric Chamber Ensemble and its Artistic Director, Fedora Horowitz, came to fruition in August 1993 with the inauguration of Summer Music Experience – a two-week day camp which offers free supplementary music education to students from low-income families living in the Metro Detroit area.

Over 50 percent of the participants attend on partial or full scholarships. The remaining participants pay a nominal tuition fee for two-weeks of classes which include music theory, composition, jazz improvisation, private lessons, chamber ensemble coachings, master classes, band, orchestra, and sports.

The 1995 camp takes place from July 10-21, at the Auburn Hills campus of Oakland Community College.

The Summer Music Experience faculty is composed of some of the area's most outstanding musicians, including Detroit Symphony Orchestra violinists Lenore Sjoberg and Joseph Striplin, and DSO double bassist Richard Robinson. The Concert and Jazz Bands will be led by Ed Quick, who is band director at the Detroit School for Fine and Performing Arts. The camp will conclude with two final concerts on July 21. At 2:30 p.m., student chamber groups will perform and at 6:45 p.m., the concert band, jazz band and orchestra will present a concert for parents, sponsors and friends of the LCE. Both concerts will be held at Oakland Community College, (2900 Featherstone Road in Auburn Hills), Building d in the Gymnasium.

For more information about the student concerts, which are free and open to the public, call (810) 357-1111.

Lunchtime Concerts - 12:30 p.m.

Oakland Community College – Building G (Cafeteria):

Friday, July 14 - Student Chamber Ensembles.

Monday, July 17 - Leslie Bulbuk, flute; Stephanie Shapiro, oboe; Nadine Deleury, cello.

Tuesday, July 18 - Golden Rain Percussion Ensemble.

Wednesday, July 19 - Rick Robinson, double bass; Velda Kelly, violin.

Thursday, July 20 - Student Chamber Ensembles.

Friday, July 21, 2:30 p.m. - Student Chamber Music Concert, works by Haydn, Bach, Mozart, Pachelbel.

Friday, July 21, 6:45 p.m. - Student Band and Orchestra Concert, works by Beethoven, Handel, Gluck, St. Saens, Duke Ellington and Rodgers and Hammerstein.

So many movies, so little time?
Picture picking made easy on this weeks Movie Page of your local
HOMETOWN Newspapers

Sara Lee® OUTLET STORES
A Lot More than Desserts for a Lot Less!
Chill Out this summer with 15% off our Full Line of Frozen Baked Goods and Entrees...
SUPER SAVINGS COUPON
15% OFF EVERYTHING
Some products may have slight packaging or visual imperfections
SATISFACTION GUARANTEED!
SUNDAY, JULY 9 thru JULY 19, 1995
Offer valid on above dates only
Redeemable at Sara Lee Outlet Stores Only.
No minimum purchase. Not valid with any other discount or offer.
At any Sara Lee OUTLET STORE
OPEN 7 DAYS A WEEK!
Sterling Heights 4115 Fifteen Mile Rd. (At Ryan Rd.) (810)979-2340
Westland 32500 Warren Rd. (Corner of Venoy) (313)422-7799
Beverly Hills 31255 Southfield Rd. (At Thirteen Mile Rd.) (810)647-8280
Farmington Hills 30054 Grand River Rd. (Next to Target) (810)476-8797

• Enter to Win a Shopping Spree •
What would you choose if you won $1000 worth of Borders?
FIND OUT.
BORDERS
Win a shopping spree at Borders and you'll face the enviable dilemma of selecting $1000 worth of merchandise from over 100,000 books, more than 50,000 CDs, and a great selection of videos and CD-ROM titles. Enter at any of our six locations. No purchase is necessary. Winners will be drawn weekly at each location on Sunday, July 16th, 23rd and 30th, 1995. See store for complete details.
Ann Arbor: (313) 668-7652 Birmingham*: (810) 644-1515 Dearborn: (313) 271-4441 Farmington Hills: (810) 737-6110 Novi: (810) 347-0780 Utica: (810) 726-8555
*Hoofman Book Shop

Stallone offers new sci-fi thriller

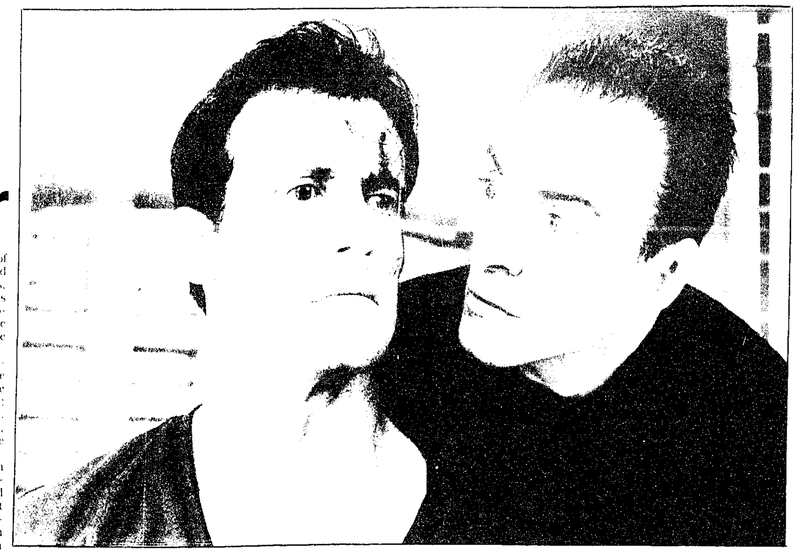

Sylvester Stallone and Armand Assante star in Hollywood Pictures' futuristic action-adventure film, 'Judge Dredd.'

In the third millennium, the world changed.

Climate. Nations. All were in upheaval. Humanity itself turned as violent as the planet. The remnants of the world's population regrouped behind the protective walls of teaming Mega-Cities — only to drown slowly in a sea of crime.

And then, a solution was found. The crumbling legal system was merged with the overburdened police force, creating a powerful and efficient hybrid. These new guardians of the law had the power to dispense both instant justice and instant punishment. They were law enforcer, jury and executioner rolled into one. They were — the Judges.

In Mega-City One this fragile order is being penetrated by corruption. There is a menace that threatens any chance of true civilization surviving. One of the judges stands ready to fight for the law and give hope to a future for justice. He is Judge Dredd.

Sylvester Stallone is Judge Dredd, the personification of relentless justice in a futuristic action-adventure film based on the hugely popular British comic book hero.

One of the largest-scale movies ever filmed, "Judge Dredd" is based on a character created 18 years ago by writer John Wagner and artist Carlos Ezquerra for a new British comics magazine called "2000 AD."

The Judge Dredd universe represents a totalitarian response to rising crime and a vision of the results of containing a burgeoning population. Since his evolution, the notorious lawman, Judge Dredd, has headlined a series of graphic novels, including "The Cursed Earth" and "Judgement in Gotham." It was only a question of time before his popularity invaded America: currently, DC Comics, whose stable of heroes includes Superman and Batman, is publishing two successful comic books, "Judge Dredd" and "Judge Dredd: Legends of the Law."

By 2139, civilization in the United States is confined to three Mega-Cities. In between lies the desertscape of the Cursed Earth; here nothing grows, nothing could. It is home only to marauders, scavengers and outcasts from the cities.

At first sight, Mega-City One is a breathtaking panorama of mile-high towers threaded by elevated skyways filled with traffic. But with a population of 65 million living in an area built for less than 20 million, Mega-City One is also a society permanently poised on the brink of chaos. Only the Judges, who know one spark of criminality could ignite social anarchy, keep the city from tipping over the edge.

At the bottom of Mega-City One's central sector, the forbidding area known as Ground Zero is, in fact, the remains of New York. Here the Statue of Liberty is a long-forgotten relic, dwarfed by the foundations of the gleaming future city.

Half the city's population is housed in vast citi-blocks, whose soaring lines cast sneering shadows on the flotsam and jetsam in the tenements below. In such overcrowded conditions Block Wars are an integral part of daily life. A daily life from which the only escape is west into the Cursed Earth or east into the polluted waters of the Black Atlantic.

In Mega-City One, Judge Joseph Dredd is a living legend. For many, he is the law. Six feet of armored justice, his very presence commands absolute respect from fellow judges and inspires dread in the hearts of the lawless. Calm, impassive, Dredd has no social life, no outside interests and very few feelings not linked to his devotion to the law.

In a cunning plan to take control of Mega-City One, devised by the corrupt Council Judge Griffin (Jurgen Prochnow), Judge Dredd, the most resolute and feared keeper of the law, is framed for murder. Despite the best efforts of his aging mentor, Chief Justice Fargo (Max Van Sydow), Dredd receives the maximum sentence and is banished from the city for life to the Cursed Earth.

The evil genius who carries out the fiendish plot, Rico (Armand Assante), is a mad, genetically-mutated clone who has escaped from prison and is bent on revenge. He will let nothing stand in the way of his bid for ultimate domination of Mega-City One. But Rico hasn't reckoned on the power of the law, because no one escapes the judgment of Judge Dredd.

The film is directed by Danny Cannon, who visualized "Judge Dredd" as an action film with passion, comparing it to classic epics such as "Spartacus," "Ben Hur" and "El Cid."

"Those movies took themselves very seriously, just as the artists acting in them did, and I tried to incorporate that element of emotional honest into 'Judge Dredd,'" said Cannon. "It's every bit as much an epic passion play as it is a sci-fi film. I didn't want audiences merely to be dazzled by the special effects. I wanted them to connect with the characters, with their lives."

Written any good movie reviews lately?

Seen any good movies lately? If you have, we'd like to hear about it ... we'd like to hear exactly what you think — good or bad.

What we're saying is that this is your opportunity to play movie critic in your HomeTown newspaper.

You can review a newly-released movie or a movie that is available on video.

Please limit your mini-reviews to 200 words and send them to HomeTown Newspapers, c/o Phil Jerome, 323 E. Grand River, Howell, MI 48843.

The reviews should include your name, address and day-time telephone number. Reviews without this information will not be published.

If you have any questions or want more information, please call Phil Jerome at (517) 548-2000.

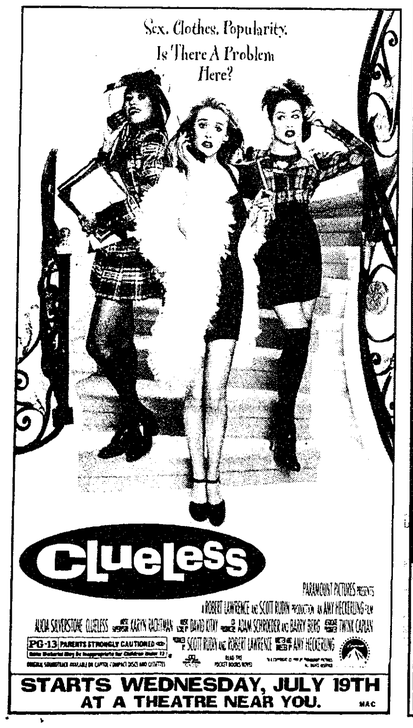

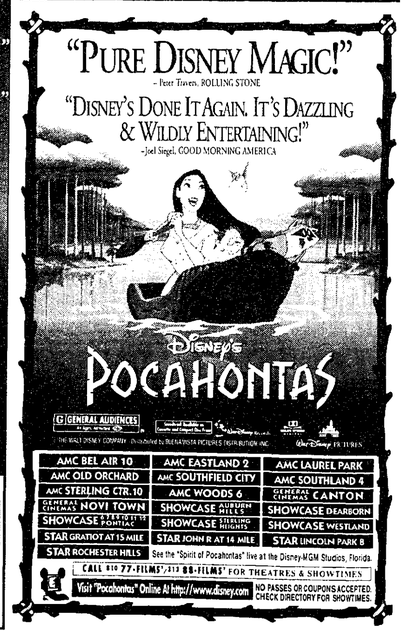

Students peddle wares

By CAROL WORKENS
Staff Writer

A handful of teens were ready to peddle their handmade wares and recyclable goods at the Student Art and Flea Market, put on by the Northville Action Council every Saturday during July from 11 a.m. to 2 p.m.

Jennie Cotterill, an eighth grade student at Meads Mill Middle School, made an assortment of beads, key chains and pins. Jennie estimates the time to knead, shape and bake the clay at about three hours. Her brother, Steve, a 10th grader at Northville High School, lent a helping hand with the till.

Cymbere Jaskot, a sixth grade student at Meads Mill, had her table set up with spin art, sand decorations, potpourri sachets and decorated headbands.

"I saw other kids doing it and it looked like fun," Cymbere said of her decision to set up a table last Saturday. "Business has been great."

Whitney Casterline, a seventh grade student at Meads Mill, had an assortment of handmade earrings and necklaces to sell. Whitney replenishes her stock during the week.

Carla Watson and Sarah Scobie, both seventh graders at Meads Mill, came up with the idea to sell raffle tickets for a $5 and $10 gift certificates at Musicland. The drawing will be held the last Saturday in July. The pair are also selling paperback books.

Alexandra Katona, also a seventh grade Meads Mill student, had a variety of items from which to choose at her table.

Katona's selection of handmade jewelry, cassettes, CDs and books netted her a tidy sum before the market closed.

Photo by CAROL WORKENS

Cymbere Jaskot, left, watches her customers, Elizabeth and Kathryn Vickers complete a spin art project during the Northville Student Art and Flea Market held on Saturdays in July.

Entertainment listing

Submit items for the entertainment listings to The Novi News, *104 W. Main, Northville, MI 48167; or fax to 349-1050.*

AUDITIONS

THE NORTHVILLE PLAYERS: Auditions for The Black Cloak will be held at the First United Methodist Church, 777 W. Eight Mile Road in Northville, on July 13 and 14 from 7 to 9 p.m. The melodrama will be performed during the Northville Victorian Festival, Sept. 15, 16, and 17.

NEW HORIZON COMMUNITY CHURCH: The church is looking for actors and actresses to occasionally participate in Sunday morning dramas and skits based on topical issues.

Scripts are provided and minimal rehearsal time is needed. All creative input is welcome.

A local community church featuring a contemporary format, the church meets at the Novi Town Center General Cinema Theaters in Novi. Those interested should call Ann Marie Frey, (810) 348-3563.

SPECIAL EVENTS

BORDERS BOOKS: Upcoming events at Borders include a Young Readers Club Party on July 15 at 1 p.m. Border's will celebrate its birthday with a concert by Sandor of Gemini.

The weekly events include the French club, La Table Francaise, on Tuesdays and Chess Night on Wednesdays. Both at 7 p.m.

Borders is located in the Novi Town Center off Novi Road just south of I-96. For further information call (810) 347-0780.

PERFORMER'S SHOWCASE: The public is invited to attend the performances that are held at 7:30 p.m. in the atrium of the Novi Civic Center prior to select city council meetings. On occasion, performances may be taped by Time Warner and cablecast to residents.

Musicians, actors, poets, dancers, etc., are invited to submit application forms and audition tapes, if available, to the Novi Arts Council.

For further information, contact the arts council, 347-0400.

CARRIAGE RIDES: Northville Carriage Co. offers carriage rides throughout the year and packages for holidays and special occasions. For more information and reservations, call Northville Carriage Co. at 380-3961.

THEATER

MARQUIS THEATRE: Performance dates for *The Shoemaker and the Elves* will be Tuesdays through Fridays, at 10:30 a.m., Aug. 8, 9, 10, 11, 15, 16, 17, 18, 22, 23, 24 and 25; Saturdays Aug. 12, 19 and 26 at 2:30 p.m.; and Saturdays and Sundays, Sept. 9, 10, 16, 17, 23 and 24 at 2:30 p.m.

For further information, call (810) 349-8110.

THE NOVI THEATERS: Performance dates for *Jack & the Beanstalk – A Parody* are Aug. 4, 5 and 6 at the Novi Civic Center Theater.

For more information call 347-0400.

HOME SWEET HOME: A dinner/theater program continues at the 1920s-era Novi mansion which houses Home Sweet Home restaurant. The murder mystery and a tenderloin and salmon dinner are $27.95 per person.

Diners are given clues – and sometimes speaking roles in the action – to help them figure out who dunnit. Prizes are given out to the best guessers.

Home Sweet Home is located at 43180 Nine Mile Road just east of Novi Road.

For information and reservations, call 347-0095.

GENITTI'S: *Holey Matrimony* runs through September.

The audience will become the friends and relatives at the wedding of Myron Feigenbaum and Serafina Spazzolino.

Admission to the wedding and reception is by reservation only.

Call (810) 349-0522 for reservations.

Genitti's "Hole-in-the-Wall" and restaurant is located in downtown Northville at 108 E. Main St., just east of Center Street.

MUSIC

BRADY'S FOOD & SPIRITS: Playing favorites from jazz greats will be Herbie Ross every Tuesday and Reggie Braxton every Wednesday.

Live entertainment is from 7:30 to 11 p.m. Tuesday, Wednesday and Thursday; from 9 p.m. to 1 a.m. on Friday and Saturday.

Jazz musician Ken Mobley will perform on July 13, 20 and 27 from 6:30 to 10:30 p.m.

Enjoy the music of Fittin' In on July 14 and 15, Allure on July 21 and 22 and Bizer Brother's July 28 and 29.

Brady's Food & Spirits is located at 38123 West Ten Mile Road, in the Holiday Inn, Farmington Hills. For more information, call (810) 478-7780.

CAFFE BRAVO: Caffe Bravo features the talents of many artists performing everything from classical guitar, jazz and blues to contemporary and folk music every Friday, Saturday and Sunday.

Upcoming performances are July 14 Brad Dase 8:30 to 11 p.m.; July 15 Carol Smallwood 3 to 5 p.m.; and Shedding Pony Moon 8:30 to 11 p.m.

Magicians Ron Aldrich and Andy Dakota perform on Friday nights from 6:30 p.m. to 8:30 p.m.

The cafe is located at 110 Main Centre in downtown Northville.

Call 344-0220 for additional information.

MR. B's FARM: Mr. B's Farm, a fun, casual place on Novi Road north of Ten Mile, presents live music seven nights a week with no cover charge, including the Sunday night jam with J.D. Lamb from 8 p.m. to midnight. Music all other nights begins at 9 p.m.

For more information call 349-7038.

RIFFLES: Fridays and Saturdays at 10 p.m. Riffles of Northville becomes a live rhythm and blues cafe.

is located at 18730 Northville Road. For information, call 348-3490.

SPORTS EDITION: Every weekend guests can enjoy live entertainment at the Sports Edition Bar, located inside the Novi Hilton Hotel at 21111 Haggerty Road.

The Sports Edition is home to Intrigue and other high-powered hits groups every weekend. A cover charge begins at 8 p.m.

STARTING GATE: The Starting Gate Saloon offers live music every Friday and Saturday night from 9 p.m. to 1:30 a.m.

The Starting Gate is located at 135 N. Center St. in downtown Northville.

SUNSET GRILL: The Grill hosts a blues "jam" every Tuesday by the Sunset Blues Band, beginning at 9 p.m.

The grill is located on the corner of Thirteen Mile and Novi roads. For more information, call (810) 624-8475.

TOO CHEZ: Too Chez, located across from Twelve Oaks Mall in Novi, offers live jazz entertainment from 6 to 10 p.m. Mondays and 7 to 11 p.m. Fridays.

ART

ATRIUM GALLERY: The gallery is featuring watercolors and mixed media by Southfield artist Marilyn Blinder and Farmington Hills artist Jeanne Ozment through August.

The Atrium Gallery is located in downtown Northville. Gallery hours are 10 a.m. to 6 p.m. Monday through Thursday, 10 a.m. to 7 p.m. Friday, 10 a.m. to 5 p.m. Saturday, and noon to 4 p.m. on Sunday.

For more information, call (810) 349-431.

LITTLE ART GALLERY: The Little Art Gallery at Genitti's Samuel H. Little Theater in downtown Northville features two shows a month.

Michigan fine artists who would like to display their works are encouraged to contact gallery manager and artist Julie Giordano at 348-0282.

The Little Art Gallery is at 112 E. Main St.

PAINTER'S PLACE: You will find tulips in Northville and in the studio and gallery of Caroline Dunphy. Watercolor paintings of spring flowers are on the walls and in the windows of the gallery at 140 North Center Street.

Gallery hours are noon to 4 p.m. Tuesdays through Thursdays, or by appointment.

Call 348-9544 for more information.

GATE VI GALLERY: The featured artist through Aug. 15 will be nature photographer Jim Stachecki.

Gate VI is located at in the atrium of the Novi Civic Center. Hours are Monday through Friday 10 a.m. to 9 p.m., Saturday 10 a.m. to 8 p.m. and Sunday noon to 5 p.m. Call 380-0470.

NEARBY

GILBERT AND SULLIVAN REVUE: The Livonia Civic Center Library at 32777 Five Mile Road in Livonia will present highlights of operettas by Gilbert and Sullivan performed by vocalists Heidi Bauer, Dennis Brown, Michael Kelley with accompaniment by pianist David Reynolds.

The performance will be July 19 at 7:30 p.m.

Admission is $2. Tickets are available at the library.

To reserve tickets call (313) 424-7238.

COUNTRY MUSIC SPECTACULAR: The Southwestern Oakland County Fraternal Order of Police Lodge No. 128 will present the first Annual Country Music Spectacular starring Eddie Raven at the Walled Lake Western High School auditorium in Walled Lake.

The concert will be held July 22 at 6 p.m.

Tickets are $10 each or $15 for a family.

To order tickets or for more information, call 1-800-544-2993.

LAUREL MANOR: The Italian-American Club of Livonia is having a family style dinner, open bar and door prizes on Oct. 8. Detroit's own Gaylord's will perform after dinner. Door prizes include trips with hotel and air accommodations to Siesta Key Florida, Las Vegas and Boston.

Tickets are $50 and checks should be payable to IACL, 39652 Glenview Court, Northville, MI 48167.

No tickets will be sold at the door.

For more information, call (313) 420-3168.

How can a multiple car family minimize insurance costs? No Problem.

Auto-Owners gives families with two or more cars a reduced insurance rate. That makes their exceptional auto coverage and claims service even more attractive.

So if you're a multiple car family trying to minimize insurance costs - call your "no problem" Auto-Owners agent and find out how this discount can be "no problem" for you

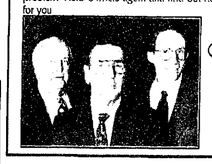

Auto-Owners Insurance
Life Home Car Business
The "No Problem" People
Frank Hand Insurance Agency
33930 Eight Mile Rd.
Farmington (810)478-1177

BUSINESS OWNERS
Always be ahead of your competition!

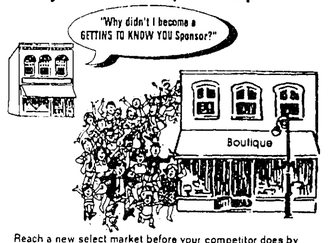

Reach a new select market before your competitor does by being the first to introduce your business through Getting To Know You's exclusive new homeowner welcoming program.
GETTING-TO-KNOW-YOU
WELCOMING NEWCOMERS NATIONWIDE
For sponsorship details, call 1-800-255-4859

home & door products
• SALES • SERVICE • INSTALLATION
We Service Most Makes of Openers & Doors

ENTRY DOORS
• Increase Security
• Steel Insulated
• Stainable Fiberglass
• Replacement Installations
OPEN DAILY 8-5 SAT 8-2
STANLEY
GARAGE DOORS
INSULATED STEEL
Virtually Maintenance Free
UP TO $50 off EVERY DOOR w/ad
VISIT OUR SHOWROOM OR CALL FOR FREE ESTIMATES
TROY (313) 528-5497
BERKLEY 1716 Coolidge at 11 Mile (810)399-9900
LIVONIA (313)523-0007
WATERFORD (810) 674-4915
CLINTON TWP. (810)791-4430
ROSEVILLE (810)775-2210
DETROIT (313) 843-8801
PONTIAC (810)335-2404
BIRMINGHAM (810)646-1100

Some companies can survive a multi-million dollar loss due to an employee with a drug problem.
How's your cash flow?

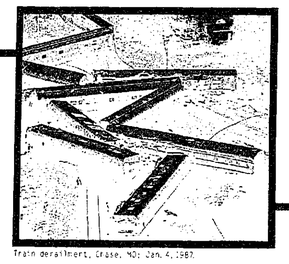

Train derailment, Crase, MO: Jan. 4, 1987

If you can't afford a major crash in your bottom line, call the DRUGS DON'T WORK HOTLINE. It's a simple and painless way to create a drug-free workplace. 1-800-WORKPLACE.
DRUGS DON'T WORK IN YOUR WORKPLACE
PARTNERSHIP FOR A DRUG-FREE AMERICA

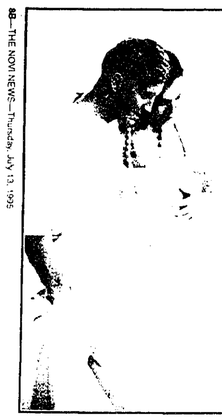

Hometown Newspapers
Brings you:

Christian Singles Network™

Dedicated to bringing local area Christians together

FREE Print Ad
FREE Personal Voice Greeting
FREE Message Retrieval once per day

TO PLACE YOUR FREE PRINT AD AND VOICE GREETING
CALL 1-800-739-4431

TO RESPOND, BROWSE ADS AND LISTEN TO SYSTEM MATCHES
CALL 1-900-933-6226

ONLY $1.98 per minute, charges will appear on your monthly telephone bill.
You must be 18 years of age or older and have a touchtone phone to use this service.
Service brought to you by: Direct Response Marketing Inc. 2451 Wehrle Drive Williamsville, N.Y. 14221

FEMALES

PRETTY WOMAN
SWF, 40, 5'2", brown hair, green eyes, caring, sensitive, honest, loving, enjoys camping, walks, romantic dinners, seeking SM, with sense of humor, who will be loving, honest & caring with his mate. Ad# 1213

SOUND INTERESTING?
SF, 20, 5'5", brown hair, blue eyes, enjoys reading, writing poetry, walks in the park, concerts, seeks SM, similar interests, for possible relationship. Ad# 1141

LOOKING FOR A FRIEND
SF, 60s, 5'3", weight proportionate, white hair, outgoing, church member, enjoys dogs, travel, sports, seeking very active SM, 55-70, N/S, light to non-drinker, for friendship, possible relationship. Ad# 1377

SHARING LIFE'S DREAMS
SF, 29, professional, enjoys rollerblading, volleyball, barbecues, darts, billiards, dining out, seeking motivated, yet easygoing SM, to share interests, possible relationship. Ad# 3579

VERY PETITE LADY
DWF, 40, big blue eyes, blonde hair, profesional, enjoys outdoors, theatre, dining out, plays, seeking positive SM, kind, sensitive, nurturing, good listener & conversationalist, with God first in his life. Ad# 5101

WILL RESPOND TO ALL
DWF, 37, 5'6", brown hair, hazel eyes, light smoker, enjoys kids, dogs, outdoor activities, seeking SWM, 35-45, to share interests & possible relationship. Ad# 7777

BLUE-EYED BLONDE
DWF, 50, 5'2", 114lbs., articulate, affectionate, attractive, N/S, social drinker, health-conscious, worldly-spirited, seeking DWM, under 55, for adventure, romance, possible relationship. Ad# 8372

WEEKEND BAND MEMBER
DF, 29, no kids, enjoys singing, working out, spontaneous activities, dancing, simple things in life, seeking hunky SM, 27-34, 5'7"-6'2", for casual dating, possible romance. Ad# 8859

WHAT DO YOU THINK?
SF, 31, brown hair/eyes, enjoys kids, music, camping, quiet nights, seeking SM, N/S, social drinker, stable, sincere, similar interests, for friendship, possible relationship. Ad# 3337

MOM OF TWO TEENS
SF, 35, 5'5", active in Lutheran church, seeking friendship first w/SM, 39+, N/S, non-drinker, great sense of humor, who enjoys camping, fishing, basketball, going to zoos and fairs. Ad# 5949

RETURN ALL CALLS
F, 25, 5'1", brown hair, hazel eyes, enjoys bowling, dining out, music, concerts, camping, seeking BM, 25-32, for friendship first, possible relationship. Ad# 7654

NEW TO THE AREA
F, 23, 5'5", auburn hair, blue eyes, enjoys sports, candlelight dinners, outdoors, movies, seeking professional M, 26 or older, to act as tour guide, develop friendship, possible long-lasting relationship. Ad# 2372

BORN AGAIN CHRISTIAN
F, 33, 5'4", loving, soft-hearted, farm girl, enjoys basketball, volleyball, picnics, reading, walking, children, seeking M, with similar interests and qualities, for possible relationship. Ad# 7762

NON-DENOMINATIONAL
SWF, 25, Howell area, business owner, new to the Word, enjoys reading, children, community involvement, seeking SM, race unimportant, to help teach the Word of God, for friendship. Ad# 2177

SEEKING SOLID FRIENDSHIPS
WWWF, 60, attractive, enjoys dining out, theatre, and good conversation, seeking nothing more than friendly relationship with church-going, N/S, WM, 61 or older, 5'11" or taller. Ad# 2715

LET'S LAUGH AT LIFE
SF, 31, 5'2", N/S, brown hair, green eyes, very attractive, with 5-year-old son, enjoys camping, bike riding, theater, seeking sincere, honest M, for friendship or a match, made in Heaven! Ad# 1478

METHODIST CHURCH MEMBER
D mom of two, 38, 5'6", involved with teen and single parent church groups, enjoys long walks and talks, seeking stable, sincere, employed M, 34-44, for friendship leading to relationship. Ad# 5263

OUTGOING AND ACTIVE
SWF, 25, 5'2", N/S, social drinker, blue-green eyes, blonde hair, athletic build, enjoys boating and skiing, seeking honest, energetic, fun-loving M, for friendship, possible relationship. Ad# 5169

NO COUCH POTATOES!
DF, 34, 5'3, brown hair, green eyes, professional, enjoys reading, cooking, riding and competing in equestrian shows, seeking caring and compassionate, active M, 34-44, for possible relationship. Ad# 1512

HAPPY GO LUCKY
DWF, 37, 6', mom of two, professional, easygoing, seeking SM, for dating, companionship, possible relationship. Ad# 2420

DEDICATED CHRISTIAN
SWF, 20, 125lbs., brown hair/eyes, loves music, doing things outdoors, seeking SWM, 19-26, loves the Lord, interested in being in the ministry, for possible relationship. Ad# 6144

LIVES IN BRIGHTON
SF, 46, 5'5", N/S, non-drinker, no kids, loves the outdoors, seeking gentleman, N/S, non-drinker, friendship first. Ad# 1036

SEEKING CATHOLIC MAN
Never married SCF, 24, seeking SCM, 25-30, college educated, who enjoys soccer, biking, singing, for possible relationship. Ad# 1971

WILL ANSWER ALL CALLS
Young, active, down to earth SF, 47, 5'7", enjoys music, dancing, bowling, movies, seeking sincere, caring SM, with similar interests, possible relationship. Ad# 3528

HOME FOR SUMMER
SWF, 20, enjoys performing arts, outdoors, seeking humorous, confident SM, with similar interests, for summertime fun. Ad# 6246

SEEKING OUTDOORSMAN
SWF, 26, 5'3", brown hair, blue eyes, enjoys camping, loves kids, seeking hardworking SM, 25-32, for possible relationship. Ad# 1969

HOLLOW AREA
SWF, 31, 5'2", small build, light blonde hair, mother, employed, enjoys walks, camping, fishing, barbecues, laughing, seeking honest, caring, SWM, 27-37, non-drinker, for friendship. Ad# 7214

QUIET TIMES TOO
SWF, 25, enjoys car racing, outdoors, camping, seeking SWM, who likes children, for possible relationship. Ad# 3333

CALL SOON
SWF, 19, 5'5", 125lbs., enjoys romantic nights, dancing, dining out, shopping, good times, seeking honest, loyal, funny SWM, 20-25, for friendship, maybe more. Ad# 5907

DON'T BE ALONE
SWF, 45, petite, enjoys outdoors, walks, seeks honest, SWM, easy to talk with, no game players, for long term relationship. Ad# 2223

MONDAY NIGHT FOOTBALL
SWF, 40, 125lbs., long brown curly hair, friendly, employed, non-drinker, enjoys barbecues, dining out, dancing, family, friends, watching sports, seeking DJ SWM, 35-45, for possible relationship. Ad# 1223

WHERE ARE YOU?
Spirit-filled, SWCF, 30, 5'11", self-employed, spontaneous, vivacious, intelligent, enjoys camping, tennis, rafting, talks, seeking tall, heavy, SWCM, 27-35, spirit filled, no drinkers/smokers/divorcees, must share love of the Lord. Ad# 2442

LIKES EUCHRE, PINOCHLE
SWF, young 55, 5'4", blonde, N/S, enjoys music, dancing, reading, boating, swimming, walks, travel, seeking SM, to share activities and interests. Ad# 8335

CHRIST CENTERED
DWF, 40, 5'2", blonde, blue/green eyes, enjoys bowling, movies, music, family, church activities, seeking SWM, 39-55, for committed relationship. Ad# 4655

SEEKING CHRISTIAN
Values DW mom, 35, reddish/brown hair, blue eyes, queen-sized, seeking intelligent SWM, with a good sense of humor, for possible relationship. Ad# 3600

WRITES POETRY
SWF, 20, 5'5", brown hair, blue eyes, enjoys reading, movies, Christian rock, seeking SM, 20-26, kind, sweet and understanding, who likes poetry. Ad# 5665

BIG BEAUTIFUL WOMAN
DWF, 45 looks 35, 5'8", very romantic, financially secure, loves to pamper, seeking good-hearted SM, for possible relationship. Ad# 7481

MOM OF TWO
SWF, 25, 5'9", 140lbs., short brown hair, very strong Christian, seeking SWM with similar faith, loves kids, for friendship leading to relationship. Ad# 2184

ATTENDS METHODIST
Church. DWF, 43, 5'2", medium build, N/S, non-drinker, self-employed, two grown children, enjoys gardening, traveling, fishing, seeking SM with a good sense of humor, for Christ-centered relationship. Ad# 4735

FRIENDSHIP FIRST
SF, 19, enjoys music, movies, art, reading, seeking attractive SWM, 20-27, with similar interests, relationship later. Ad# 6996

LOOKING FOR GOOD TIME
SWF, 20, 5'5", brown hair, blue eyes, enjoys reading, writing poetry, concerts, walks in the park, seeking honest, caring SM, with similar interests, for possible relationship. Ad# 1995

SUNNY PERSONALITY
SF, 25, brown/blonde hair, blue eyes, full-figured, outgoing, seeking SM, Midland area, for possible friendship. Ad# 6269

EASTSIDER PREFERRED
Caring, SF, 70, enjoys long walks, good music, dancing, looking for gentleman, 59-69, with similar interests, for one on one relationship. Ad# 5579

LIFE IS BEAUTIFUL
Petite WW/WF, 59, warm, loving, enjoys dancing, walking, quiet evenings at home, seeking gentleman, N/S, non-drinker, with similar interests, for possible relationship. Ad# 3456

CATHOLIC LADY
SF, 47, smiley, involved in church, seeking kind, sensitive, good-hearted SM soul mate, knows the Lord, friendly, considerate, family oriented, loves people. Ad# 4567

VERY SENSITIVE
DWF, 43, 5'3", long blonde hair, big blue eyes, N/S, non-drinker, loves boating, travel, God above all, seeking SCM, gentle, puts God first, for possible relationship. Ad# 3245

WRITES POETRY
SWF, 20, brown hair, blue eyes, enjoys reading, music, concerts, movies, walks in the park, seeking sweet, honest, loving, caring SM, for special relationship. Ad# 1111

VERY POSITIVE
DWF, 40, 5'3", 100lbs., outgoing, mom of one, loves boating, dining out, movies, cooking, seeking very spiritual SM, honest and sincere, loves the Lord. Ad# 1234

ACTIVE IN CHURCH
WWWF, young 40, 5'7", slender, well-educated, sense of humor, seeking SCM, 35-45, likes camping, water, travel, Jesus. Ad# 5966

LIKES SIMPLE LIFE
SF, 25, generous, loving, caring, enjoys sunrises, sunsets, walks, sharing dreams, summer rains, seeking SM, with same interests. Ad# 1269

"Wait on the lord; be of good courage, and He shall strengthen thine heart."
Psalm 27:14

Q & A

Q: How do I get started?
A: You are going to be recording your voice greeting, be prepared, speak to the listener, describe yourself in a positive way. Be honest, creative and specific about what you are looking for. Call **1-800-739-4431** option 1, you will be prompted to answer some questions about yourself and the type of person you want to meet. Your voice greeting will be screened for proper content and put on line within 24 hours. An effective print ad will be transcribed from your voice greeting which will appear in the paper in 7-10 days.

Q: What is an ad number?
A: The 4 digit number at the end of your print ad that allows singles to call and respond to your mailbox.

Q: What is an access code?
A: A confidential 4 digit code that only you know, that allows only you access to your mailbox.

Q: What are messages?
A: Voice greetings from other singles who responded to your ad in the newspaper or through the browse. To listen to your messages for **FREE once a day,** call **1-800-739-4431** or **1-900-933-6226** anytime, at a charge of $1.98 per minute.

Q: What are system matches?
A: Voice greetings from other advertisers whose matching criteria is the same or similar to yours. You can listen to your system matches instantly by calling **1-900-933-6226.**

Q: What is Smart Callback?
A: When creating your mailbox you will be given the option of entering your telephone number for a callback to your number when you have new messages. You decide when and where. Numbers are confidential.

Q: What is Smart Browse?
A: A special feature that allows you to listen and respond to other voice greetings that match the criteria you select. Call **1-900-933-6226,** option 2.

Q: What Is Profile Match?
A: When you respond to an ad, we will search the voice message database for up to 3 additional voice greetings whose personality profiles are similar to the first ad you chose to respond to.

Q: How do I respond to an ad?
A: Call **1-900-933-6226,** option 1, the system will ask you to enter the 4 digit ad number at the end of the print ad. Press 1 to respond, press 2 to go on to the next ad.

Q: How do I cancel or renew an ad?
A: Call customer service at **1-800-273-5877**

Q: Who do I call with questions?
A: Call customer service at **1-800-273-5877**

Christian Singles Network is available exclusively for single people seeking relationships with others of common faith. We reserve the right to edit or refuse any ad. Please employ discretion and caution; screen respondents carefully. Avoid solitary meetings, and meet only in public places.

M	Male	C	Christian
F	Female	S	Single
W	White	D	Divorced
B	Black	WW	Widowed
H	Hispanic	N/S	Non-smoker
A	Asian		
NA	Native American		

MALES

FIRST TIME CALLER
SWM, 27, seeking SF, who will give 50/50 relationship, is active, enjoys life & fun times, to possibly build a relationship. Ad# 6158

HURRY & CALL!
SWM, young 61, 5'11", 175lbs., N/S, non-drinker, enjoys music, golf, swimming, animals, walks, quiet evenings at home, seeking SF, to share interests & possible relationship. Ad# 7355

LOOK NO FURTHER
SWM, 36, 6', 290lbs., blond hair, blue eyes, seeking SWF, affectionate, attractive, good humor, likes to cuddle, for long-term relationship. Ad# 1256

NEW TO THE AREA
SWM, 25, ex-Army man, landscaper, drives sports car, seeking SF, for friendship first, possible long-lasting relationship. Ad# 6266

LEAVE ME A MESSAGE
SM, 40, 5'9", 160lbs., black hair/mustache, hazel, eyes, romantic, good personality, General Motors employee, enjoys hiking, canoeing, water-skiing, holding hands, seeking to enjoy life with the right SF. Ad# 9631

LET'S MAKE MUSIC
SM, 20, musician, enjoys partying, movies, music, working hard, seeking SF, with similar interests, for casual dating. Ad# 1922

EASY TO TALK TO?
SM, 26, 5'8", 160lbs., blond hair, green eyes, athletic, enjoys outdoor activities, seeking SF, who is easy to get along with, for possible relationship. Ad# 1295

ROMANTIC ITALIAN
SWM, 27, 6'2", 170lbs., dk brown hair, hazel eyes, enjoys tennis, biking, dining out, dancing, antique cars, seeking honest, caring, humorous SWF, 25-30, for friendship & possible relationship. Ad# 6293

SEEKING SUMMER COMPANION
SWM, 18, 6', 125lbs., blond hair, blue eyes, seeking SF, N/S, to share in some summer fun times. Ad# 7439

NEAT & CLEAN
SM, 44, 5'11", 180lbs., enjoys good conversation, exploring new places, new learning experiences, seeking traditional SF, good values, prefer wise, mentally mature, for friendship & companionship first. Ad# 4839

THIRD GRADE TEACHER
WM, 29, 5'8", 165lbs., good-natured, outgoing, enjoys job, long conversation, good laughs, jogging, U of M football, alternative music, seeking honest F, with similar interests and qualities. Ad# 2256

HIGH MORAL VALUES
SWM, 19, 5'6", brown hair, blue eyes, Livingston area, loyal, dependable, high moral values, enjoys reading, church activities, movies, seeking SWF, never married, no kids, with traditional Christian values. Ad# 4590

INTERESTED IN FUN
M, 23, social drinker, smoker, enjoys going out, hunting, fishing, camping, seeking F of similar qualities and interests for possible relationship. Ad# 1212

A HEART THAT CARES
DM, 44, 5'9", N/S, light drinker, average looks, but very caring, enjoys picnics, the outdoors, rides out in the country, seeking that special F, honest, courteous, N/S, who wants to enjoy life with me. Ad# 4724

SEEKING FUN-LOVER
SWM, 28, 6', 195lbs., brown hair/eyes, in the medical field, enjoys reading, movies, working out, long walks and being outside, seeking athletic, N/S F, 22-32, for companionship. Ad# 8115

NO PSYCHOS PLEASE!
SWM, 23, 6'2", 190lbs., beautiful hazel eyes, new to the network, seeking honesty above all else from SF, for possible relationship. Ad# 1155

ATHLETIC PROFESSIONAL
DWM, 40, 5'9", 180lbs., N/S, romantic, sensitive, caring, loves kids, enjoys sports, walks at night, seeking SF, with similar qualities and interests, for possible relationship. Ad# 3379

PREFER FAMILY ORIENTED
SWM, 36, 6', 290lbs., blond hair, blue eyes, likes camping, biking, bowling, seeking SWF, blonde, blue eyes, affectionate, honest, good sense of humor. Ad# 1258

WELL-BUILT
SWM, 22, 6'2", 180lbs., long blond hair, blue eyes, enjoys writing, poetry, art, dining out, seeking attractive SF, 18-35, who enjoys the same things, for possible relationship. Ad# 3273

LIKES KIDS
SWM, 29, average height/weight, dark complexion, brown hair/eyes, professionally employed, seeking SWF, who enjoys outdoors, boating, more, in Brighton area. Ad# 6425

GIMME A CALL
SM, 26, 5'6", 150lbs., blond hair, green eyes, easy to get along with, seeking SF, kind, caring, easy to talk to, for friendship and possible relationship. Ad# 7195

HI LADIES!
WWWM, 43, 5'11", husky, in medical profession, Portland area, born again, seeks one man woman any age/race, enjoys candlelight dining, amusement parks, being outdoors, volunteer work. Ad# 3173

COLLEGE STUDENT
SWM, 22, likes writing, photography, music, seeking average, honest, caring, sincere, charismatic, adventurous SF, for possible relationship. Ad# 2319

ATHLETIC, ATTRACTIVE
SWM, 22, spontaneous, likes cultural activities, seeking fun-loving, spirited, sincere, honest, Born Again SCF, for possible relationship. Ad# 8661

ENJOYS OUTDOOR
Activities SWM, 27, looking for SF, 19-35, Hollow-Brighton area preferred, for friendship, possibly leading to relationship. Ad# 2756

NONDENOMINATIONAL
SWM, 29, 6', 175lbs., brown hair, green eyes, mustached, seeking SF, of any age, for friendship, leading to possible relationship. Ad# 1995

FRIENDSHIP FIRST
Professional SM, 37, 5'9", respectable, friendly, loves romantic outings, theaters, Mexican food, looking for attractive, slender SF, 18-33, no dependents, with similar interests, for possible relationship. Ad# 5552

LOOKING FOR ADVENTURE
SWM, 25, 5'10", 245lbs., brown hair, hazel eyes, loves sports, kids, horse back riding, looking for SF, with similar interests, for possible relationship. Ad# 9191

COUNTRY BOY
DWM, 51, 5'10", 174lbs., physically fit, down to earth, loyal, enjoys dining out, dancing, golfing, biking, looking for slender, attractive SF, 45-55, N/S, with similar interests, for possible relationship. Ad# 1944

HANDSOME PROFESSIONAL
DWM, 34, 6', 180lbs., caring, compassionate, enjoys going out as much as staying in, seeking attractive SWF, 24-37, for meaningful relationship. Ad# 1909

BLUE EYES
SM, 26, 5'8", medium build, likes hunting, fishing, camping, seeking SF, for long term relationship. Ad# 7749

ANIMAL LOVER
SM, 24, 5'9", 130lbs., likes walks, cooking, computers, seeking like-minded SF for possible relationship. Ad# 2424

WORKS OUT
SM, 28, 6', 170lbs., slim, muscular build, likes outdoors, movies, music, seeking SF, 20-29, attractive, athletic, N/S, for honest, committed, romantic relationship. Ad# 1852

GENTLE YET FIRM
SWCM, 41, 5'9", 165lbs., never married, financially secure, college educated, home owner, practical dreamer, athletic, intelligent, seeking similar yet different SF, 24-40, on the slender side, good morals. Ad# 2153

HANDSOME ITALIAN
SM, 38, 5'9", 150lbs., medium build, brown hair/eyes, smoker, social drinker, seeking attractive, feminine, slender SF, in Dearborn area for serious relationship. Ad# 1121

POLICE OFFICER
SM, 22, 6'2", 170lbs., enjoys sports, music, concerts, sports, seeking mature, kind, caring, honest SF, physically fit, intelligent, for relationship without games. Ad# 5024

DAD OF THREE
SWM, 34, personable, secure, puts family first, seeking honest, caring, attractive SF, likes family activities, quiet nights at home, for possible relationship. Ad# 4321

LOVES COUNTRY MUSIC
SM, 30, 5'9", 180lbs., smoker, social drinker, enjoys horses, cooking, mysteries, looking for SF, with similar interests, for possible relationship. Ad# 1122

I'M FLEXIBLE
DWM, 43, 6'7", 195lbs., enjoys camping, movies, dining out, TV, seeking honest SWF. Ad# 3665

HAVE GOOD VALUES
SWM, 46, 5'7", 150lbs., enjoys working out, dining out, quiet nights, vacations, seeking SWF, 35-40, no dependents, N/S, non-drinker, same interests, to share relationship. Ad# 4444

TOTALLY CONFIDENTIAL NO OPERATORS TO TALK TO!
With ***Auto Ad*** taking, just use your touchtone phone to answer questions about yourself and the type of person you would like to meet. Then record your voice greeting, and we'll transcribe it into a print ad that will appear in the paper.

BROWSE ONLY THE ADS YOU WANT TO HEAR!
With ***Smart Browse,*** listen and respond to only those ads that fit the criteria you enter. Call ***1-900-933-6226*** ($1.98 per minute) and answer the matching questions using your touchtone phone. Now you're ready to browse. Press 2 to skip to the next greeting.

WE'LL MATCH YOU INSTANTLY WITH AREA SINGLES!
Place your voice greeting today and our system will instantly search our database for singles whose personal criteria matches the criteria you enter into our system. You can then immediately pick up matches by calling ***1-900-933-6226*** ($1.98 per minute which will appear on your monthly phone bill).

WE'LL CALL YOU WHEN YOU HAVE NEW MESSAGES!
If you would like, we'll call and tell you when you have messages. Just choose the ***Smart Callback*** option and enter your phone number. Now you'll know when you have messages waiting, and it's completely confidential.

MEET OTHERS JUST LIKE YOU!
Choose ***Profile Match,*** when you respond to an ad and you'll have the option of hearing up to three additional voice greetings from your entire local database whose personality profiles match the print ad that you responded to.

the NOVI NEWS

Sports

GOLF: Northville Greens golf course is reviewed on page... /10B

GOLF GUIDE: Local courses listed /10B

BASEBALL: Manlie team falls /12B

SCOREBOARD: See park and rec softball standings for this week /12B

Photo by BRYAN MITCHELL

JCK's Vicky Gotemer takes a swing in Thursday's game.

Frankie's tops JCK with rally

By SCOTT DANIEL
Sports Editor

There's nothing more dramatic in sports than a late comeback.

Frankie's proved that point last week. Playing in the Novi Parks and Recreation Women's Thursday League, the squad edged JCK & Associates 6-5.

Sue Hawkins singled home Joanne Hthiy with the game winner in the bottom of the seventh. Frankie's overcame a 5-1 deficit to win the game.

The two teams entered the game in the middle of the Division II pack. Both squads had won just two ball games and trailed leader VFW Post 4012 by five games.

Neither of the two squads played like also-rans, though. There were nine strikeouts, double plays turned and hard-hit softballs flying through the air.

Frankie's drew first blood, however.

With two out, Hthiy singled. She then scored on a double by Sue McKiddy.

JCK tied it in the top of the second inning. Vicky Gotemer led off with a double and scored on a two-out single by Kathy Mayo.

Frankie's loaded the bases in the bottom of the frame with singles from Sandy Gehringer, Jenny Lukacansky and Chriss Ross. But JCK pitcher Al Stephens got out of trouble with a strikeout.

That seemed to inspire JCK a bit. The visitors took a 2-1 lead in their half of the third.

Jenny McKian and Nettie Igore singled. McKian later scored on an error by Frankie's.

JCK made it 5-1 in the fourth inning.

An error and a walk put two runners aboard to start the inning. Stephens then doubled the two of them home. A third run was added on an RBI single by Igore.

Frankie's didn't wait long to start its rally.

The home team put runners at second and third with one out in the fourth. Karen Gehringer followed with an RBI single.

Two more runs scored on an error and a fielder's choice play. Mary Smith picked up an RBI on the play.

Frankie's tied the game in the fifth. Hthiy and McKiddy reached base to start the inning. Ann Gehringer brought Hthiy home with a ground ball.

The game stayed tied until the bottom of the seventh.

Hthiy led off with a single and McKiddy was then intentionally walked. A walk to Ann Gehringer loaded the bases for Hawkins, who delivered the single.

Jump!

Skydiving brings fun, excitement to couple

By GRETA C. PICKLESIMER
Special Writer

When Heidi Spencer was in college at Michigan State University she read an article about skydiving and decided she would like to try it.

She told her friend, Steve Pair, who wanted to date her, about her wish. He gave her some brochures hoping to call her bluff. She said, let's do it, so they did.

Five years later, the two, now married, are avid skydivers and instructors.

"People associate us with people who have a death wish," said Steve, an instructor in the Wixom area for Skydive Hastings and a jump master. "The most dangerous part of skydiving is driving to the drop zone. You could be in a car wreck.

"We are normal people."

"People don't see it as a sport," said Heidi. "They see it as, you jump out of a plane and that's it."

But you can't just jump out of a plane without training. That's what the instruction will teach, Heidi said. It's a participation sport, she added.

"A lot of people think we are just going to strap a parachute on their back, go up in a plane and let them jump out and that's it," said Steve. "There's a lot more to it than that."

"You don't get on the road with your eyes closed," said Heidi. "You need to respect it (parachuting) like anything else."

"We take them through the classroom structure and play what-if games with them," added Steve. "We teach them what the equipment is, what it does and what it does not do. We instruct them on how to fly a parachute and how to correctly land."

But, like anything else, if you don't do it right there are hazards.

Steve Pair said the worst he has ever seen in all his years of instructing are broken ankles. The jumpers came down wrong. Their legs were spread and they sat down on an ankle that was turned, he said.

Students must successfully complete a minimum of five static line jumps before they are allowed to move on to free style jumping.

After successfully completing five static line jumps and 10 freestyle jumps skydivers move up to the lighter parachute pack. They are given additional training but can now jump without a jump master, said Steve.

From there the sky's the limit. Eventually skydivers with more training can compete in freestyle competitions.

The best part of skydiving is what you gain from a jump. Confidence, say Heidi and Steve.

"After my first jump I felt as if there isn't anything I can't do," said Steve.

Why would anyone want to jump out of a perfectly good plane while it's flying?

Most people say they've always wanted to try it. They want to see what it's like to fly a parachute or experience a free fall, said Steve.

Steve Brennan took Heidi's and Steve's class in their Wixom home last year. He had made over 25 jumps while in the Army and wanted to try it as a civilian. The difference was clear.

"Looking back at it now in the Army there was more potential for hazards, but that's what you get paid for," said Brennan, a Highland resident. "With Heidi and Steve, they really stressed safety."

The army used round parachutes. You fall a lot faster with those than with the rectangular ones, Brennan said.

"With these it's like jumping off a chair if you do it right," he added.

The worst part for him was the waiting and anticipation in the plane before jumping.

"The whole thing was really good," said Brennan.

The best part for him?

"Being up in the air and seeing for miles and miles then getting down on the ground without hurting myself," said Brennan.

But what about the safety of the sport? Other athletic activities actually have higher death rates.

In 1986, there were 1,063 boating deaths, 105 deaths for scuba diving, and 60 for snowmobiling with only 29 deaths for parachuting.

Steve and Heidi stressed the safety involved in such a lofty sport. Their company, Skydive Hastings, has high safety regulations.

Anyone who would like to learn to parachute must first sit through a four-hour training class.

"It really reassures people of the safety," said Heidi. "We teach them all the safety procedures, about the equipment. They realize their perception is wrong. This is just another sport to us. It's not death defying."

Even with all of the safety precautions, it takes someone with real courage to jump. For many, Pair said, it becomes a way of relieving life's daily tedium.

"People are looking for something that everyday activity doesn't offer," said Steve. "That's why people go to Cedar Point."

In this sport you must make some decisions based on what you learned in class, he added.

Certainly for people who teach and participate in this sport Heidi and Steve Pair have no fear of heights. Right?

Wrong.

"I have a fear of heights," said Steve. "I don't like being up on a ladder. Once you get up so high the fear of heights goes away."

"Your perception of how high you're off the ground does away at a certain height," said Heidi, who also has a fear of heights.

"I've never met a student who was as scared as I was for my first jump," said Steve. "But there was no turning back. I had paid my X amount of dollars."

After that first scary jump, Steve asked Heidi if she would like to go again. She said, "For me the second jump was scarier."

Steve wanted to go beyond static line jumping, which is the first step in progressive parachuting.

"I wanted to do free fall, to see what it was like to fall without a parachute for 30 seconds," he said.

Photo by GRETA PICKLESIMER

Heidi Pair teaches students how to properly use parachutes for safe skydiving.

Marathon to benefit local charity

By SCOTT DANIEL
Sports Editor

The Meadowbrook Country Club swim team is hoping to make a big splash for charity this weekend.

Nearly 200 swimmers will take part in a 24-hour marathon to benefit Spaulding for Children. According to MCC coach Dave Segraves, it's a way for his team to give something back to the community.

"All the kids here have the best of families," he said. "We wanted to do something for those who are less fortunate."

Last year, the swim club raised about $5,000. Even though this year's marathon doesn't start until tomorrow morning, Segraves said they've nearly equaled that amount already.

"We'd like to top $5,000 if we can," he added.

No matter what the final total is, it'll go for a good cause.

Spaulding helps find permanent homes for children stuck in the foster care system. The Southfield-based charity has placed more than 500 Michigan children in permanent homes since 1968.

Segraves said this will be Meadowbrook's second year in affiliation with Spaulding. While the marathon has a serious tone, he said it's a chance for his team to pal around, too.

About 175 swimmers ages 6 to 17 will participate. Starting at 9 a.m. tomorrow, at least one swimmer will be doing laps at Meadowbrook until 9 a.m. Saturday.

Each swimmer will go 100 lengths. Segraves said it translates to more than a mile for each athlete.

The coach will take his turn in the pool at midnight. Between three and 10 swimmers will be in the pool throughout the marathon, said Segraves.

Some swimmers go way beyond the required 100 laps. Novi High's Jamie Vandermass, for example, swam 1,000 laps, or 25,000 meters, a year ago.

Each swimmer who is signed up for the marathon will collect pledges. Folks may still sponsor a swimmer on a per-lap basis.

The MCC team is composed of area youngsters from Northville, Novi and other surrounding communities. For more information or to make a pledge call 349-3600.

Camelot Travel stays unbeaten 20-14

Camelot Travel kept its Novi Parks and Recreation record unblemished July 5.

The men's Wednesday League team beat O'Shea's 20-14. Harry's beat Country Epicure 17-14, Richardson Plumbing beat Knuckleheads 13-5 and Mr. B's knocked off Oscar Larson Co. 18-9.

In women's Thursday Division I, PBS beat Salon Head West 12-4 and Eric's Eagles stopped 360 services 15-5. Novi Industries stayed in first place with a 10-9 win over second place Country Epicure. Lady Finesse beat New Hudson Car Wash 11-7.

Division II's Mr. B's shutout Piedmont Concrete 6-0. First place VFW Post 4012 beat Carol's Upholstery 7-0 by forfeit and K & J Maid stopped Patti & Associates 12-6.

Hakuna Matata whipped Petroins Industries 19-3 in Friday co-ed Division I. South Lyon Hotel beat Cut-n-Care 4-3, McSweeney Electric beat J.B. Pub 19-10 and Safari Club beat Song Jockey 15-7.

In Division II, South Lyon Hotel beat IBEC 12-8, Rashid Overhead edged the Novi Expos 16-15 and McDowell & Associates beat Bob Saks Dodge 16-13. Office Connection's 12-10 win over P.B. Putters closed action on Friday.

On Sunday, Division II-leading Trotters beat Motion Control 8-1. Genittis beat System Starters 13-0. Eaton Air beat Hungry Howie's 14-7 and P. B. Putters stopped Ernie's Auto 12-6.

In Division III, the Doughboys beat American Maintenance 12-10 while Hungry Howie's won by forfeit over Delta. Mr. B's beat Angelos Supplies 8-3 and then knocked off American Maintenance 12-3.

The Doughboys beat Delta by forfeit 7-0, American Auto Detail beat Hungry Howie's 16-2, Mr. B's stopped Angelos Supplies 13-8 and American Auto Detail beat Mr. B's 7-0.

JUNE 25-26

McSweeney's, of the Monday resident league, kept its record perfect June 26 by beating JCK 15-2. McSweeney's, which has won eight games and earned 16 points in the standings, leads the league in home runs.

In other resident league scores from June 26, Visdosh West beat last place Rent-A-Flick 6-1. Pioneer Mortgage outlasted AME 5-4 as well.

Peltz stayed at the top of the men's Monday league with a 10-5 win over Arsenal. DRI walloped Parker Amchem 18-6. S.S. Softball beat Wisne Automation 14-4. Benny's Pizza beat Sports Paradise 16-5 and the Novi Merchants topped Parker Amchem 19-12.

On June 25, a number of games were won on forfeits in the Sunday Division III league.

Mr. B's beat Merge, Hungry Howie's beat Angelos and American Auto Detail beat the Doughboys, all by forfeit. Delta crushed American Maintenance 25-5 in the only game played.

All games were played in Sunday Division II.

Trotters ripped Ernie's Auto 21-8 while Eaton Air Control stopped Motion Control 14-2. Trotters also met P. B. Putters on June 25 and won that ball game 19-16.

Photo by BRYAN MITCHELL

Frankie's Jill Dollaway makes a diving catch against JCK.

Golf

Northville Greens offer challenge for par 3 golfers

By SCOTT DANIEL
Special Writer

In the world of par 3 golfing, Northville Greens is a rarity.

While most short courses seem like an afterthought of whatever residential or business development accompanies it, the area's newest set of links breaks the mold.

Regulation size greens, some thoughtful landscaping and dangerous hazards make golfing Northville Greens a challenging round. In short, it isn't Putt Putt golf.

"The quality of play is what we stress here," said head pro Justin Lauer, who added that greens will get extra attention. "Our greens are coming around. We like to keep them fast."

The course, which is on Haggerty Road between Five and Six Mile roads, originally opened as an 18 hole facility. "Dun Rovin' was around for years until the site was purchased for development in the late 1980s.

Pulte Homes began construction and cut nine holes from Dun Rovin about five years ago. With development in high gear the course was closed altogether last season.

The course reopened in April as Northville Greens. For those who had played Dun Rovin or the nine-hole course that followed, you won't recognize much on the new links.

"The holes have been completely redesigned," said Lauer.

And with care, too. The golf pro said Northville Greens definitely wants a share of the par 3 market.

> "The quality of play is what we stress here. Our greens are coming around. We like to keep them fast."
>
> JUSTIN LAUER
> Northville Greens golf pro

"But," Lauer added, "we want a challenging and enjoyable golf course for all players."

In it's first season, Northville Greens is well on its way.

Construction will continue for about another year on the site. While noise from the hammers can be a distraction, it shouldn't get in the way of having a fun round.

The fun begins on the very first hole. From the blue tees, No. 1 comes in at 115-yards.

Now that sounds easy enough. But if you aren't warmed up well you can find trouble in a hurry.

A large pond sits on the right side of the fairway. Hook the ball too far left and you'll end up in the drink, too.

The 155 yard second hole is the second longest on the course. A solid 5- or 6-iron should get you to the oversized green that slopes slightly downward. It's a pretty hole with trees and condominiums in the background.

A word about the fairway. Straight out from the tee the grass gets a little thin.

Lauer acknowledged that the course needs to mature in some spots.

"We're a little rough still," he added. "But we're getting better every day. They're filling in the grounds well."

Golfers at the course didn't seem to mind.

"We come to this course all the time," said Dearborn resident Greg Johnson, who was playing with a friend. "The conditions are excellent."

Hole No. 3 is a challenge.

Listed at 145 yards, it plays shorter with its long, thin green. Errant shots left or right are penalized with a chip out of the trees and a splash into the water, respectively.

One of the most pleasant things about golfing at Northville Greens is the walk between holes.

The cart path leads through the neighborhood on many holes. It's like taking a nice evening walk and playing some golf, too.

At any rate, of the remaining holes Nos. 5 and 9 are the most notable.

The fifth hole measures 125 yards from the back tees. A large tree protects the right side of the green while water sits directly behind the putting surface. Hit it long here and you're getting wet – again.

Speaking of water, No. 9 has a large quantity. The blue stuff is the fairway. You must carry the 130 yards to stay dry.

Golfing at Northville Greens won't break the bank, either.

For nine holes, its $8.50 on weekdays and $10 on weekends. It's $12 and $17 for 18 holes. Seniors play at reduced rates on both weekdays and weekends.

For more information call, 420-0144.

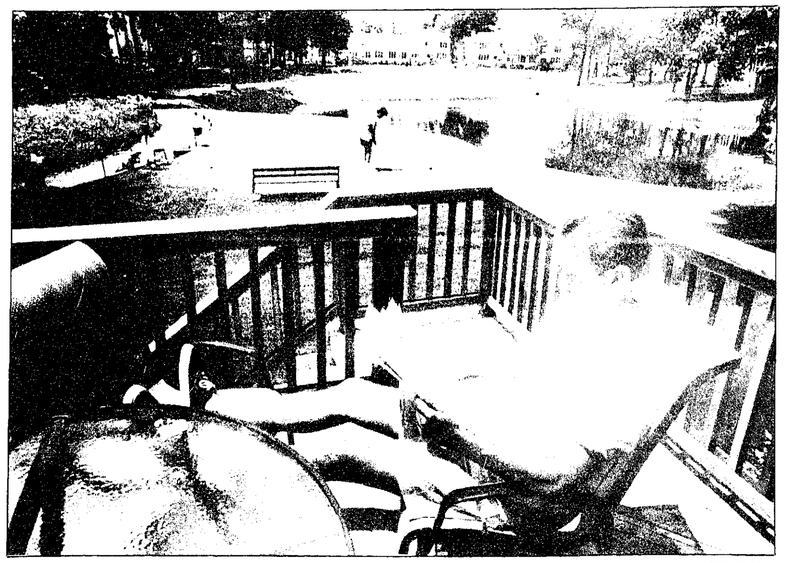

Photo by BRYAN MITCHELL

Dave Balcerzak's deck overlooks Northville Greens' third tee. Many of the course's holes are surrounded by condominiums.

Golf Guide

NOVI-NORTHVILLE PUBLIC COURSES

Brookline Golf Club
44115 W. Six Mile, Northville
(810) 348-1010
Brookline is an 18-hole course playing 3,949 yards, Par 61.
Fees: For nine holes, $12 on weekdays, $13 on weekends. For 18 holes, $16 on weekdays, $19 on weekends. Seniors play nine holes for $7.50 and 18 holes for $9.50 on weekdays. Juniors ($15 and under) pay $9 for nine or 18 holes. Carts are $11 for nine and $17 for 18 holes.

Downing Farms
8145 W. Seven Mile, Northville
(810) 486-0990
Downing Farms is a nine-hole course playing 3,222 yards, Par 36.
Fees: For nine holes, $11 on weekdays and $14 on weekends. For 18 holes, $16 on weekdays and $20 on weekends and holidays. Discounts for juniors and seniors. Carts available.

Links of Novi
50395 W. Ten Mile, Novi
(810) 380-9595
The Links of Novi is a 27-hole course. The East course is 3,209 yards (par 35), the South course is 2,805 yards (par 34) and the West course is 3,288 yards (par 36).
Fees: Weekdays prices are $17 and $23 (with cart) for nine holes, $29 and $40 (with cart) for 18. Weekend prices are $27 for 9 holes and $45 for 18 holes with carts being mandatory until 4 p.m. After 4 p.m.

SUPER SPRING SAVINGS
7 Locations to Serve You
IN STOCK VINYL WINDOWS
SIDING WORLD
ALUMINUM COIL STOCK 24"x50 ft. $44.95 Plus White and 40 Colors
VINYL SIDING 50-Year Warranty SALE $37.95 per sq. D/4 White White Supplies Last. Colors add $2.00 sq.
VINYL REPLACEMENT WINDOWS • TILT-IN • EASY CLEANING $79.95 Ea. Trendsetter 0-53U-I
Vinyl Soffit White $46.95 sq. MFT
21 Colors • LG White • HG White • Pearl Grey • Antique Ivory • Buckskin • Royal Brown • Scotch Red • Ash Beige • Imperial Brown • Black • Almond • Bronze • Wicker • Tuxedo Grey • Gardan Green • Slate Blue • Clay. Run to any length while you wait! SEAMLESS GUTTERS Aluminum 75¢ per lin. ft. 5" Gauge
Aluminum Soffit For Overhangs ALL COLORS $67.95 sq.
CUSTOM SHUTTERS Aluminum or Vinyl 17 Colors Available ANY SIZE YOU NEED MANY STYLES TO CHOOSE FROM
IN STOCK! VINYL WINDOWS
VINYL SINGLE-HUNG: 24"x36" $97.85; 36"x36" $112.30; 24"x60" $124.60; 36"x60" $137.25; 48"x60" $186.95
VINYL SLIDER: 36"x36" $106.95; 48"x48" $141.20; 54"x48" $148.50; 60"x60" $181.30
Any size you need is available!
WEATHER SHIELD
PATIO DOOR Screen Included 6'x6'8" $375.95
• Maintenance Free Arctic White • Low E & Argon Glass Available • Removable Sash For Easy Cleaning • Dual Weatherstripping • All Welded Frame & Sash • LIFETIME WARRANTY
CUSTOM TRIM AVAILABLE Bring in your measurements and we will custom form your trim. Any Shape – Any Color
ALUMINUM SIDING RSM-010 White Deluxe Quality $64.95 per sq.
Wolverine VINYL SIDING D5D4 WHITE $39.95 per sq. 30-YEAR WARRANTY
DETROIT CLIO PONTIAC LIVONIA INKSTER WYANDOTTE
WEDNESDAY NITES TILL 8 PM
Quantities Limited - One Sq. = 100 Sq. Ft.
Mon.-Fri. 8-6; Wed. 8-8; Sat. 8-2

CARL'S GOLFLAND IS AT IT AGAIN!
WE'RE EXPANDING TO SERVE YOU BETTER.
WE APOLOGIZE FOR ANY INCONVENIENCE OUR NEW CONSTRUCTION MAY CAUSE. EACH TIME CARL'S GOLFLAND EXPANDS—YOU WIN. WE KNOW THAT YOU UNDERSTAND AND WE APPRECIATE YOUR PATIENCE. WHEN THE CONSTRUCTION IS COMPLETE WE WILL HAVE MORE STORE, MORE MERCHANDISE, MORE STOCK AND MORE VALUES FOR YOU. UNTIL THEN GET IN ON EXPANSION SALE SAVINGS AS WE CLEAR OUT THE EXISTING STOCK TO MAKE ROOM FOR THE NEW. WE ARE STILL OPEN EVERY DAY AND WE ARE ALL HERE TO SERVE YOU WITH OUR WELL-KNOWN EXPERT SERVICE.
TaylorMade
ASSORTED PUTTERS $9.99 and up
MEN'S & LADIES' ODDS & ENDS Oversized Metalwoods w/graphite shafts Bullet • Hogan • Wilson • Daiwa • Power-Bilt • Titleist YOUR CHOICE $69.99 and up 63 pieces only
GOLFLAND A WINNER FOR 10 STRAIGHT YEARS 1986-1995
America's 100 GOLF SHOPS BEST
GOLF DIGEST
GOLFSHOP
• Sell Clubs • Trade Clubs • Repair Clubs
TaylorMade Midsize Drivers Men's right or left hand Ladies' right hand Steel Shaft List $165.00 $49.99
GOLF BAGS OVER 1,500 IN STOCK!! $29.99 and up
YOUR CHOICE SPALDING MOLITOR / MACGREGOR IMG OVERSIZE WOODS AND IRONS 1-3-5-3-PW MENS AND LADIES RIGHT HAND STEEL SHAFT $199.99 | GRAPHITE SHAFT $299.99 WHILE SUPPLIES LAST
FOOT-JOY DRY-JOYS LIST $143.00 SPECIAL PURCHASE OUR PRICE $79.99
ODDS AND ENDS CLEARANCE PRICED CLUBS MISMATCHED SETS 3 WOODS AND 8 IRONS STARTING AT $49.99
LADIES FOOT-JOY DRY-JOYS LIST $118.00 OUR PRICE $69.99
MEN'S & LADIES' HEAD SHORTS Sug. Retail $50.00 $29.99 Good selection of colors & sizes.
THE ONLY OFF-COURSE SHOP TO BE CHOSEN ALL 10 YEARS • Full golf practice facility • Heated tees • Private, group and video lessons by PGA professionals
SPALDING TOP-FLITE XL 18 BALL PACK $14.99 NO LIMIT!
MEN'S TAYLORMADE IRONS W/STEEL SHAFTS Midsize model 3-PW Retail $656.00 OUR PRICE $399.99 PLUS A FREE 2 IRON OR SANDWEDGE
OPEN DAILY AND SUNDAY Prices effective through July 31st, 1995
CARL'S GOLFLAND 1976 S. TELEGRAPH RD. BLOOMFIELD HILLS, MICH. 1/2 MILE NORTH OF SQUARE LAKE RD. 335-8095 • 335-7762
Jim Dent Exhibition and Autograph Session Highlights Callaway Golf Stunts at 11:00 A.M.
MASTERCARD - VISA - DISCOVER LAY-A-WAY ACCEPTED
CARL'S GOLFLAND PRICE PROTECTION GUARANTEE (See Store For Details)
ALL ITEMS LIMITED TO STOCK ON HAND

Recreation

Summer concert series heats up

By CINDY STEWART
Special Writer

Tonight is another great "Sounds of Summer" concert and we're sure you're going to love it. For your listening pleasure we present Ray Kamalay and Joel Mabus, two of Michigan's top artists at 7 p.m. on the north lawn of the Civic Center.

Tonight we're promising sunshine and a cloudless blue sky as you listen to this fabulous duo. When Ray Kamalay and Joel Mabus come together for an evening of music, it's a special evening indeed. These two distinguished solo entertainers bring to the stage their years of experience and fine musicianship to create a unique and dynamic sound.

From hot swing to modern ballads, from country blues to original compositions, their instrumental finesse and fine vocals bring a crisp vitality to a wide spectrum of sounds. Exciting music punctuated with good humor – an evening of Ray and Joel, is a night of diverse and satisfying entertainment.

Ray Kamalay, a native of Detroit, worked in concerts with many outstanding performers, including Steve Goodman, Bob Brozman, Claudia Schmidt, Jethro Burns and Howard Armstrong. He has performed at some of North America's most prestigious festivals including the Winnipeg and Philadelphia Folk Festivals, and Montreux and Toronto Jazz Festivals.

"His extensive use of the entire fingerboard ensures an unlimited range of melodic possibilities when he takes the lead ... Ray wraps himself around the music in a manner not only technically, but stylistically faultless," according to the *Kalamazoo Gazette*.

"The cream has risen to the top ... Ray is at the top of Michigan's list of artists," said Bruce Bauman of The Wheatland Music Organization.

Joel Mabus has been entertaining people around the country for over 20 years. With nine solo albums to his credit, Joel has made appearances at most major festivals in North America, including Philadelphia, Winnipeg and Vancouver.

He has played concerts with such luminaries as John Prine, Joan Baez, Greg Brown, Norman Blase and Garrison Keillor. Joel has appeared many times on National Public Radio, including several appearances on Prairie Home Companion, Mountain Stage and Rural Route 3. The theme of Mike Flynn's folk sampler is Joel's "Fire Take."

Joel and Ray have been making music for over 20 years. In 1975, they formed the Native Sons, an eclectic folk group that toured the upper Midwest for three years. They both make their homes in Lansing and join forces periodically. An evening with Ray and Joel is indeed special for its outstanding entertainment and musical camaraderie.

According to the Twin Cities Reader, "Mabus is everything a modern string player ought to be: versatile, innovative, tasty and funny."

Garrison Keillor said, "Mabus is a fellow with the most natural easy sort of vocal I've heard in a long time." And the *City Pages*, in St. Paul, Minn., wrote, "He's a low key show stealer, the kind of guy who stands out even at mammoth festivals like Winnipeg."

So why not take the family out tonight for some great music ranging from classical to folk to jazz to swing to political humorous songs. You won't be sorry. It's a variety of music for people of all ages.

The 1995 Sounds of Summer Concert Series is presented by Novi Parks and Recreation, Providence Medical Center-Novi, Ford Motor Co. Foundation and Charter House of Novi. When you come out and enjoy the concerts, you are also eligible to win lunch for two from either Border Cantina, Olive Garden Italian Restaurant, TGI Friday's, Red Robin and Shields. There is also free lemonade, munchies and novelties for the kids.

Why not make every Thursday evening a special night for you and your family? Bring lawn chairs or blankets and even a picnic supper. Concerts are held inside the Civic Center in case of rain. See you at seven.

Next week's concert is Benny and the Jets, one of Detroit's favorite '50s bands. What better way to get us in the mood for the upcoming '50s Festival, July 26-30.

Submitted photo

Joel Mabus and Ray Kamalay will be in concert in Novi.

Battle against heart disease must start early

Melvyn Rubenfire

Preventing heart disease is a goal for all of us beyond adolescence and for children with high cholesterol or a family history of premature heart disease. The strategy for avoiding arteriosclerosis, or hardening of the arteries, and its consequences is known as "primary prevention."

Examples of primary prevention measures include weight control and a low-fat diet, smoking cessation, regular exercise, daily aspirin use in most men over 50 and possibly the use of estrogen supplements in post-menopausal women.

In contrast, "secondary prevention" measures are strategies for persons with known coronary heart disease which are designed to improve their quality of life, reduce the need for costly bypass surgery or angioplasty and prevent heart attacks and heart failure.

Secondary prevention measures are very effective, supported by sound research, and recommended strongly by most cardiovascular specialists. However, many – and perhaps the majority – of persons with heart disease are not following the basic guidelines.

The reasons vary from failure of consideration or emphasis by physicians to failure of compliance by patients. Aspirin, the cheapest and most cost-effective treatment in coronary disease, is taken by only 45 of every 100 coronary patients. When I ask patients why they are not taking aspirin, I often hear one of the following: "I forgot." "My wife doesn't push me." "But I had the bypass, isn't that good enough?" "My doctor didn't tell me how important it was." Or, it causes too much heart burn.

Components of a secondary prevention treatment program include strict adherence to the lifestyle changes outlined in primary prevention combined with a carefully monitored drug regimen. Each of the following components should be considered for men and women of all ages and can be remembered as the ABC's of secondary prevention:

* Aspirin, 325 mg taken daily or every other day, reduces heart attacks and sudden or unstable angina by preventing sudden clots in damaged arteries. Also, ACE inhibitors, a class of drugs effective in the treatment of hypertension, reduce the development of heart failure, the need for bypass or angioplasty, and prevent heart attacks in persons with more than mildly damaged hearts as measured by ultrasound or nuclear heart studies.
* Beta Blockers, in a dose sufficient to reduce the resting pulse and blood pressure, decrease chest pain and the incidence of heart attacks by reducing the amount of stress placed on the heart – even in persons with normal blood pressure and moderate heart damage.
* Cholesterol-lowering practices must include a diet low in saturated fat and possibly the use of medicines in the "statin" class of drugs (Pravachol, Zocor, Mevacor, and possibly Lescol). Using one of these medications may reduce the incidence of heart attacks, the need for bypass surgery or balloon angioplasty, and limit the progression of blockage of the arteries. Niacin, a vitamin, also has proven useful, but is limited by side effects and the potential for liver damage.

As with any treatment, individuals should consult their physician before they begin. However, employing a strict secondary prevention program may reduce the incidence of heart attacks from 25 percent to 75 percent, making the long-term outlook extremely bright for people with known heart disease.

Melvyn Rubenfire, M.D., Cardiologist, University of Michigan Heart Care Program.

Rec Briefs

Youth Fitness Day

Novi Parks and Recreation is holding a youth fitness day at Lakeshore Park on July 20. For $1 youngsters can participate in various track, field and fun events. Call the city of Novi at 347-0400 for more information.

Metro Youth Fitness

Date/Time: Thursday, July 20, 10 a.m.
Location: Novi Power Park Softball Fields
Preregistration required by Friday, July 14, 5 p.m. Entry forms available after May 24, in the Parks and Recreation office.
Ages: Tots 3-7 years, Juniors 8-14 (age determined as of Dec. 31, 1995). For juniors only, this is the qualifying event for the Metro Youth Fitness Meet at Belle Isle Park on Thursday, July 27. Entry form will contain all details.
Cost: $1 per child.

Novi Garden Club

Welcome to a new season, new officers and a new beginning. The Novi Garden Club, a branch of the Federated Garden Clubs of Michigan, meets every third Tuesday of the month at 1 p.m. at the Novi Civic Center. Meeting topics include gardening tips, guest speakers, workshops and "hands-on" creativity with herbs, wreaths, plants and flowers. The club is open to all ages, male and female.

Anyone interested in gardening, good conversation and fun, can call Club President, Elinor Holland, at (810) 477-7913.

Novi Camera Club

The club meets the second and fourth Tuesday of each month, at 7:30 p.m., at the Novi Civic Center. Anyone interested in joining or who has questions should call Hugh Crawford at (810) 349-5079.

Novi Trackers Running Club

The Novi Trackers is a running club whose members range from the casual jogger to the serious competitor. The Trackers meet twice weekly and all runners are invited to join any of the club runs.

Wednesday at 6:30 p.m. – Novi High School
Saturdays at 8 a.m. – Sundowner Restaurant (parking lot across the street from the Northville Post Office).

For more information, call Hub Copp, Club President, (810) 348-7779.

Soccer

Larry Christoff, current Head Soccer Coach of Novi High School (boys and girls), 1994 MHSAA Regional Coach of the Year, former soccer pro, former Head Coat at Schoolcraft College and six time winner of the NJCAA "Coach of the Year" Award will direct Novi's annual Soccer Camp. In addition, experienced college and high school players will assist Coach Christoff. Basic fundamentals in dribbling, kicking, heading, goalkeeping and passing will be taught, along with daily scrimmages, specialized goalkeeping and team tactics. Small groups are formed based on skill level and age. This is a great way to get ready for summer and fall leagues.

Saturday's session will include a demonstration for parents and scrimmages between students and parents (for those who dare.).

Session I: July 24-29
Session II: July 31-Aug. 5
Session III: Aug. 7-12
Days: Monday-Saturday
Times: 9 a.m.-noon, Monday-Friday; 9-11 a.m., Saturday.
Ages: 6-13 years (boys and girls).
Fee: $80 resident ($70 without ball); $96 non-resident ($84 without ball). Ten percent discount for additional family members.
Fee includes instruction, shirt, a quality soccer ball, and incentive prizes.
Limit: 50 students per camp
Location: Novi Woods
Registration Deadline: Session I: Wednesday, July 19; Session II: Wednesday, July 26, Session III: Wednesday, Aug. 2.

Camp Lakeshore

Field trips, nature activities, visiting speakers, cooking, arts and crafts, swimming, sports, games and more. All campers receive an official camp T-shirt.

Pre-Season AIR CONDITIONING REBATE REBATE OFFERED BY DEALER
SIX MONTHS NO PAYMENT NO INTEREST
Featuring Available Carrier
TRU TEMP Heating & Commercial & Garden City 427-6612 Cooling, Inc. Residential Canton Twp. 1-800-956-TEMP
Carrier We're The Inside Guys
Model Tech 2000

CHURCH DIRECTORY

For Information regarding rates for church listings call The Northville Record or Novi News 349-1700

WALLED LAKE FIRST BAPTIST CHURCH
Rev. Riggins
309 Market St. 624-2483
(behind First of America Bank off Pontiac Trail Rd.)
Wed. 10:00 a.m. Women's Bible Study
Sunday School 9:45 a.m.
11:00 a.m. Morning Worship
Nursery Available. All Welcome

FIRST PRESBYTERIAN CHURCH OF NORTHVILLE
200 E. Main St., Northville 349-0911
Worship & Church School 9:00 & 11:00 am
Childcare Available at 9:30 & 11:00 am
Rev. James Russell, Minister of Evangelism & Singles
Kathleen Robertson, Director of Youth & Church School

ST. JOHN LUTHERAN FARMINGTON HILLS
33275 Gill Road
(between Grand River & Freedom)
Worship at 8:30 & 11:00 a.m. (Nursery)
Church School 9:40 a.m.
Summer Worship Schedule
Sundays 8:30 am & 10:00 am - Monday 7:30 pm
Pastor Daniel Gaul
(810) 474-0562

SPIRIT OF CHRIST LUTHERAN CHURCH - E.L.C.A.
40700 W. 10 Mile (W. of Haggerty)
Sat. 5:30 pm, Sun. 9:30 am
Church Office 477-6296
Pastor Thomas A. Scherger

GOOD SHEPHERD LUTHERAN CHURCH
9 Mile & Meadowbrook
Wisconsin Ev. Lutheran Synod
Sunday Worship 8 am & 10:30 am
David A. Grundmeier, Pastor - 349-0565
9:15 am Sunday School & Bible Class
Wed. 7pm-Lenten Vesper Service

OUR LADY OF VICTORY CATHOLIC CHURCH
779 Thayer, Northville
WEEKEND LITURGIES
Saturday, 5:00 p.m.
Sunday, 7:30, 9:15 a.m. & 12:30 p.m.
Church 349-2621, School 349-3610
Religious Education 349-2559

FIRST CHURCH OF CHRIST SCIENTIST
1100 W. Ann Arbor Trail
Plymouth, Michigan
Sunday Worship, 10:30 am
Sunday School 10:30 am
Wednesday Meeting, 7:30 p.m.

FIRST APOSTOLIC LUTHERAN CHURCH
26325 Halstead Road at 11 Mile
Farmington Hills, Michigan
Services every Sunday at 10:30 a.m.
Also, First and Third Sunday at 7:00 p.m.
Sunday School 9:15 a.m.
Bible Class - Tuesday - 7:30 p.m.
Song Services - Last Sunday of month - 7:00 p.m.

NORTHVILLE CHRISTIAN ASSEMBLY
41355 Six Mile Road
Northville 348-9030
Sunday School 9:15 & 10:30 am
Sunday Worship 8:30 am, 10:35 am & 6:30 pm
Pastor Olie E. Burton Sr. Pastor
Northville Christian School
Preschool K & 8
348-9031

ST. PAUL'S LUTHERAN MISSOURI SYNOD
High & Elm Streets, Northville
Paul E. Lubeck, Pastor
Church 349-3140 School 349-3146
Sunday Worship 8:30 a.m. & 11:00 a.m.
Sunday School & Bible Classes 9:45 a.m.
Ward Hasley Worship 7:30 p.m.

NOVI UNITED METHODIST CHURCH
41671 W. Ten Mile - Meadowbrook
349-2652 (24 hrs.)
Sunday Worship at 10:30 a.m.
Nursery Care Available
Charles R. Jacobs, Pastor
Church School 9:15 am

FIRST UNITED METHODIST CHURCH OF NORTHVILLE
349-1144 * 8 Mile & Taft Roads
Worship Service & Sunday School 9:00 & 11:00
Nursery care provided (year round)
Summer Worship 8:30 & 10:00 (July thru Labor Day)
Summer Sunday School 10:00 (K thru 3rd grade)
Dr. Douglas W. Vernon * Rev. Thomas M. Beagan
Rev. Arthur L. Spatford

MEADOWBROOK CONGREGATIONAL CHURCH
21355 Meadowbrook R. Novi at 8½ Mile
Morning Worship 10 a.m.
Church School 10 a.m.
348-7757
Minister, Rev. E. Neil Hunt
Minister of Music, Ray Ferguson

ORCHARD HILLS BAPTIST CHURCH, SBC
23455 Novi Rd. (between 9-10 Mile)
Bible Study Sun. 9:45 a.m.
Worship Services 11 a.m. & 6 p.m.
Wed. Bible Study, 7 p.m.
Dr. Charles Dill Int. Pastor - 349-3565
We Will Love You With The Love Of The Lord

CHURCH OF THE HOLY CROSS EPISCOPAL
10 Mile between Taft & Beck, Novi
Phone 349-1175
Sunday 7:45 a.m. Holy Eucharist
Sunday 11 a.m. Holy Eucharist
11 a.m. Sunday School & Nursery

FIRST BAPTIST CHURCH NOVI
45301 11 Mile at Taft Rd.
Home of FII Christian School Grades 2-12
Sun. School 9:45 a.m.
Worship, 11:00 a.m. & 6:00 p.m.
Prayer Meeting, Wed. 7:00 p.m.
Dr. Gary Ethier, Pastor
349-3477 349-3647

WARD EVANGELICAL PRESBYTERIAN CHURCH
17000 Farmington Livonia 422-1150
Services 8:00, 9:15, 10:45am, 12:05pm
Sunday School & Nursery Provided
7:00p.m. evening service
Service Broadcast 11:00am WILS - AM 1030

NEW HORIZON COMMUNITY CHURCH
Meets at General Cinema Theatres
Novi Town Center
Sunday Service - 10 to 11 A.M.
Mike Housel, Pastor 305-8700
A new church with a fresh approach

ST. JAMES ROMAN CATHOLIC CHURCH NOVI
46375 10 Mile Rd.
Novi, MI 48374
Saturday 5:00 p.m.
Sunday 8, 9:30 & 11:30 a.m.
Reverend James F. Cosme, Pastor
Parish Office 347-7778

FAITH COMMUNITY PRESBYTERIAN CHURCH
44400 W. 10 Mile Novi, Novi 349-5666
1/2 mile west of Novi Rd.
Richard J. Henderson, Pastor
J. Cyrus Smith, Associate Pastor
Worship & Church School 9 & 10:30 a.m.

CHURCH OF THE HOLY FAMILY
24505 Meadowbrook Rd., Novi, MI 48375
Masses: Sat. 5 pm, Sun. 7:30 am, 8:45 am, 10:30 am, 12:15 pm
Holy Days: 9 am, 5:30 pm, 7:30 pm
Father John Badzio, Pastor
Father Andrew Tomasko, Assoc. Pastor
Parish Office 349-8847

FIRST BAPTIST CHURCH OF NORTHVILLE
217 N. Wing 348-1020
Rev. Stephen Sparks, Pastor
Sunday Worship, 8:30 a.m., 11 a.m. & 6:30 p.m.
Wed. Prayer Service 7:00 p.m.
Boys Brigade 7 p.m., Pioneer Girls 7 p.m.
Sunday School 9:45 a.m.

VICTORY LUTHERAN CHURCH (MISSOURI SYNOD)
NOVI MEADOWS SCHOOL
On Taft Rd. near 11 Mile Road 349-2669
Sunday Worship & School 10 a.m. to 11:15 a.m.

FIRST CHURCH OF THE NAZARENE
21260 Haggerty, Northville 348-7600
(between 8 & 9 Mile Rds. near Novi Hilton)
Sunday School 9:30 am
Morning Worship 10:50 am
Evening Celebration 6:00 pm
(nursery provided)
Holland Lewis, Pastor

NEW LIFE LUTHERAN CHURCH+ELCA
Sunday worship 9 a.m.
at the Masonic Temple on the square in downtown Plymouth
730 Penniman+313/459-8181
Pastor-Developer Ken Roberts

COME WORSHIP WITH US!

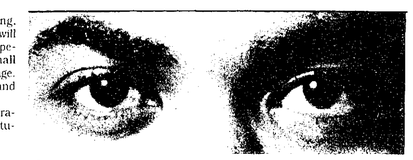

Open your eyes to the facts about glaucoma.

Glaucoma is a leading cause of blindness among *all* adults over age 60. And, if you're Black and over age 40, you're up to five times more likely to develop glaucoma.

But, if glaucoma is detected and treated early, the risk of blindness is greatly reduced.

So, get a dilated eye examination in which drops are used to enlarge your pupils. This allows your eye care professional to see more of the inside of your eye. It doesn't hurt, it's easy, and it could save your eyesight.

For more information write: Glaucoma, 2020 Vision Place, Bethesda, MD 20892-3655

Expos take 10-0 Mantle setback

By SCOTT DANIEL
Sports Editor

If you've played baseball long enough you've, no doubt, had a day like the Novi Mickey Mantle team had Thursday.

Nothing went right. Not at the plate, the mound or in the field.

As a result, South Farmington took an easy 10-0 win in six innings. Coach Dennis Colligan said it was just one of those days.

"It wasn't a good outing for the Expos," he commented. "We didn't play well."

Adam Stricker, one of Novi's aces, started on the hill. He pitched two scoreless innings before South Farmington erupted.

The Expos made an error then the home team followed with a home run to make it 2-0. It became 7-0 after four innings when South put up five hits and scored five times.

"They just got on (Stricker)," Colligan said. "They hit him pretty good."

Novi managed just two hits. Chris Ghannam, who plays for Farmington Hills Harrison during the school year, shut down the Expos.

"He didn't strike out a lot of batters," Colligan said. "We hit a lot of ground balls and they made the plays.

"He pitched a strong game."

While South Farmington, which is one of the top teams in the Little Caesars League, was helped by poor Expos' defense. Novi made four miscues.

"We've got to get off that," Colligan said, "if we're going to win anymore."

With the loss Novi dropped to 4-4 overall. The team will be tested in the next few weeks with 11 games in 13 days.

Colligan said he'll have to use a lot of pitchers to make it through the stretch.

"Anybody willing will be on the mound," he added.

Novi plays on the road today against the North Farmington/West Bloomfield Cobras at 6:30 p.m. The Expos will host Lincoln Park Saturday at 10 a.m.

SCOREBOARD

PARKS AND REC

SOFTBALL
MEN'S MONDAY

Peltz	10-1
S S Softball	7-3
Novi Merchants	6-4
Dealers Resources	6-4
Benny's Pizza	6-5
Wisne	4-5
Sports Paradise	4-6
Arsenal	3-8
Parker Amchem	1-10

HOME RUN LEADERS

Nadralowski (Peltz)	11
Heard (S S)	7
Floren (S S)	6
McGraw, D (S S)	6
Opalach (Benny's)	6
Cindrich (Peltz)	6
Young (Peltz)	5
Marchione (Parker)	5
Knittel (Benny's)	5

MONDAY RESIDENT

McSweeney	8-0
Hodge's Supply	6-2
Pioneer Mortgage	5-3
AME	4-5
Vidosh West	4-5
JCK	2-7
Rent-a-Flick	1-8

HOME RUN LEADERS

Major (AME)	7
Stachowski (McSweeney)	6
Hendrian (McSweeney)	4
Parker (McSweeney)	4
Blanchard (McSweeney)	4

MEN'S OVER 35
DIVISION I

Metrovision	8-1
Pony Express	6-0-1
ProBath	6-2
Russell Athletic	5-3
Mr B's	5-4
Trimouni	3-5
Marmadukes	2-6-1
GB Sales	2-8
Ernie's Auto	0-8

HOME RUN LEADERS

Crepau (Probath)	4
Baker (Pony Express)	3
Lavallie (Metrovision)	3

DIVISION II

Mailboxes Etc.	7-1
Lou LaRiche	5-2-1
Mr.B's No Stars	5-1-1
Reliable Moving	5-3
O'Connell	4-5
Vic's	4-5
First Nazarene	3-5
Mr. B's TSC	2-6
PCS	0-8

HOME RUN LEADERS

Mooreland (Reliable)	3
Apple (Mailboxes)	2

MEN'S WEDNESDAY

Camelot Travel	8-0
Mr. B's/McNish	5-3
Richardson Plumbing	4-4
O'Shea's	4-4
Country Epicure	4-4
Knuckleheads	3-5
Harry's	4-4
Oscar Larson	0-8

HOME RUN LEADERS

Gagnon (Harry's)	8
Dennis (O'Shea's)	7
Montie (O'Shea's)	7
Major (Mr. B's)	5

WOMEN'S THURSDAY
DIVISION I

Novi Industries	8-0
Country Epicure	6-2
PBS	6-2
Salon Head West	3-5
Lady Finesse	3-5
New Hudson Car Wash	2-5-1
Eric's Eagles	2-5-1
360 Services	1-7

PLAYER OF THE WEEK
Donohue (Eric's Eagles)

DIVISION II

VFW 4012	8-0
Mr. B's Plymouth	8-0
Carol's Upholstery	4-3-1
K & J	4-3
Frankie's	3-5
JCK	2-5-1
Piedmont Concrete	1-7
Patti and Associates	0-8

PLAYER OF THE WEEK
Stratton (K & J)

FRIDAY CO-ED
DIVISION I

Safari Club	10-0
McSweeney Electric	8-2
South Lyon Hotel	7-3
Hakuna Matata	5-5
Cut-n-care	3-7
Song Jockey	4-6
J.B. Pub	3-7
Petronis	0-10

PLAYER OF THE WEEK
Payton (McSweeney Electric)

DIVISION II

Novi Expos	8-2
P.B. Putters	8-2
Ibec	6-4
Office Connection	6-4
South Lyon Hotel	5-5
McDowell	4-6
Rashid Overhead Door	4-6
Bob Saks Dodge	0-9

PLAYER OF THE WEEK
Jones (McDowell & Asocc.)

MEN'S SUNDAY
DIVISION II

Trotters	8-1
Genittis	7-2
Eaton Air Filters	6-3
System Starters	6-3
Hungry Howies	4-5
P.B. Putters	4-5
Ernies	2-7
Motion Control	0-9

HOME RUN LEADERS

Blanchard (Starters)	9
Behen (Genittis)	7
Palineri (starters)	7

DIVISION III

Novi Auto Wash	9-0
American Auto	8-1
Hungry Howies	5-4
Doughboys	5-4
Merge	4-5
Delta	4-5
American Maintenance	1-8
Angelos	1-8

HOME RUN LEADERS

Porcelli (Merge)	4
Herman(Auto Detail)	3
Lobbia (Howie's)	2
Lys (Auto Detail)	2
Caswell (Howie's)	2
Corcoran (Doughboys)	2
Paras (Mr. B's)	2

Sports Shorts

Motor Sports Hall of Fame

Berna Eli "Barney" Oldfield (1878-1946), the first professional race car driver in America, will be the next subject in the Motor Sports Hall of Fame speaker series to be held Wednesday, July 19 at the Museum in Novi.

Dr. Mark Howell, an automotive historian with the Barney Oldfield Transportation Museum in Wauseon, Ohio, will be the featured speaker. He will examine the life and career of Oldfield and his significant role within the field of American automobile and sport culture. The presentation starts at 7:30 p.m. Admission is $5.

In-line hockey camp

Roller Hockey camps for both boys and girls will be held at Oakland Community College's Orchard Ridge campus in July. The camps, sponsored by Detroit's professional roller hockey team, the Motor City Mustangs and MGM Bicycle & Fitness, will run July 10-14. Sessions will be held for ages 9-12 and 13-16. Participants will be provided with complete safety equipment to use during the camp. They will also receive a free T-shirt and a ticket to attend one of the Mustang home games this summer. For ages 9-12, the camp will be July 10-14 from 9 a.m. to noon; for ages 13-16 the camp will be July 10-14 from 1 to 4 p.m. The cost is $95. Call (810) 471-7717 to register.

Marathon training

Take advantage of free and helpful training tips and instructions to help prepare runners for the marathon. Guest speakers, group runs and more are included. Classes meet at 7:30 p.m. every other Monday at Running Fit in Novi. Call 348-4949 for more information.

Scholarships

Over 100,000 collegiate athletic scholarships are available each year to male and female high school and junior college student athletes. Contrary to popular belief, students don't have to be all-staters to qualify. Much of this money goes unused. A new publication with forms, sample letters and tables of factual information is available for student athletes. It takes them step by step through the important process of getting an athletic scholarship and includes college and conference listings.

For information on how to get a collegiate athletic scholarship, send a self-addressed business size, stamped envelope to the National Sports Foundation, 611A Willow Drive, P.O. Box 940, Oakhurst, NJ, 07755.

Call GREEN SHEET CLASSIFIED
Don't Just Sit There While Your "Valuables" Multiply!
(810)348-3022

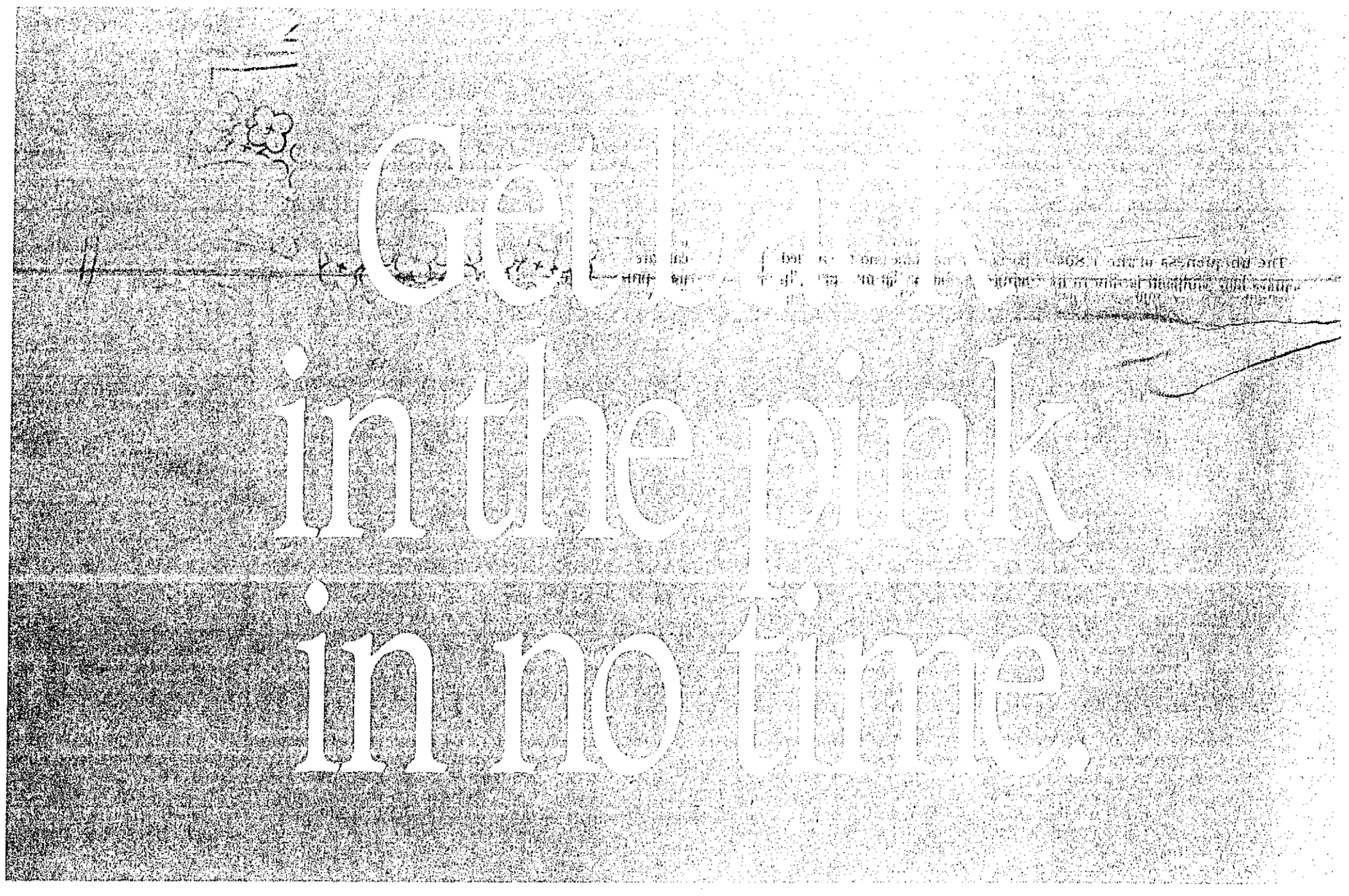

Our rehabilitation services help you get well and stay well.

At Botsford, our specialized team is committed to returning you to your maximum potential as quickly as possible. We offer a health care continuum from rehabilitation to prevention with treatment plans to meet your individual needs.

Botsford General Hospital, a *center of excellence* in rehabilitation, provides inpatient treatment for strokes, orthopedic problems, arthritis, neurological disorders as well as cardiac rehabilitation, adult/pediatric speech and occupational therapy.

At our Total Rehabilitation and Athletic Conditioning Center, located at Botsford Center for Health Improvement in Novi, we use the latest equipment and procedures in outpatient rehabilitation and prevention in orthopedic, athletic and occupational medicine.

When you're not feeling your best, we'll help you get back in the pink. For more information, call (810) 442-7986. If you would like a physician referral, call (810) 442-7900.

botsford general hospital

Reaching out to the people of our community.

28050 Grand River Avenue • Farmington Hills, MI 48336-5933

©1995 Botsford General Hospital

IN NEED OF A CENTRAL AIR CONDITIONER
LENNOX®
FREE ESTIMATES
525-1930
UNITED TEMPERATURE
8919 Middlebelt • Livonia

PRO-MOWER
313-533-2090
(open 7 days a week)
EARLY-BIRD LAWNMOWER TUNE-UP
$39.95
Other Repairs At Similar Savings
Includes • Replace spark plug • Oil Change • Sharpen and balance blade • Adjust R.P.M. • Lube controls wheels etc • Clean entire machine top and bottom • Adjust carburetor • Clean filter • Flush fuel system • Torque cylinder head
WE WILL HONOR ALL COUPONS
FREE PICK-UP & DELIVERY