Events of the Past in Northville

News Items Taken From the Files of the Record

ONE YEAR AGO—

Since parking meters were installed in Northville five years ago, collections have totaled $50,000.

Nearly a thousand boys and girls participated last year in many projects sponsored by the Northville Optimist club.

Benjamin Bryant, 21, of Salem, lifted an overturned panel truck in the C&O railway track alone to free the driver, Henry LaMont, minutes before a freight train threw the truck from the track. The truck slid on the icy pavement and collided with the flasher signal overturning to pin the truck on the driver's leg.

FIVE YEARS AGO—

Plans for the creation of a local civilian defense program get under way when representatives from various community organizations met to form the nucleous of a council. Forrest Doren is civilian defense director.

Northville's records of vital statistics for 1950 show an increase in births.

Mimi Harrison, Gay Duerson, Dick Gunsell and Bob Erwin of Northville spent the week end at Albion with Helen and Bud Cansfield and Skip Howard.

TEN YEARS AGO—

Another Northville boy, discharged from the Army, to return to his former position, is Jack Stubenvoll. Jack is back in the Depositors State Bank where he was employed before leaving for service more than four years ago.

Mrs. Dayton Deal and children, Wade and Linda, left last week for Riverside, Calif. to visit her parents, Mr. and Mrs. D. H. VanHove.

Mrs. John Skerret (Gwen Jones) is spending the winter in Florida with Mr. and Mrs. Arnold Wood.

Mr. and Mrs. Will D. Flint of Novi Rd. celebrated their 40th wedding anniversary Jan. 3.

Newly elected officials of Depositors State Bank were John A. Boyce, president; E. H. Lapham and E. S. Beard, vice-president, and A. Russell Clarke, cashier.

TWENTY YEARS AGO—

Contracts have been awarded for the construction of a grade school addition totaling over $27,000.

Jim Savage, well known and respected citizen of Northville, died at the age of 85.

Rachel Edwards and Harry Sedan were married Jan. 1 in the Presbyterian parsonage.

L. B. Lapham will soon have completed the alterations on the second floor of the Ponsford store. When completed there will be two apartments.

FORTY YEARS AGO—

Mrs. Amos Northrop, one of Northville's oldest and estimable citizens, died Sunday at the age of 71.

V.F.W.
Northville Post
NO. 4012
438 Plymouth Avenue
Regular Meetings:
First and Third Tuesday of Each Month.

DeMolay Chapter To Be Reactivated

The Northville Masonic Lodge No. 186 extends an open invitation this week to boys 14 years and older and their parents to attend a social hour Tuesday evening, Jan. 17 at 7:30 p.m. in the Masonic Temple.

A plan will be made at this gathering to reactivate the chapter of the Northville Order of DeMolay.

According to the lodge, the Order of DeMolay has for its purpose the teachings of clean and upright living by practicing the virtues of comradeship, reverence, love of parents, patriotism, courtesy, and fidelity. Its supreme effort is to create leaders and develop character. It places special emphasis on love of God, love of home and love of country. It does not attempt to take the place of the home, or the church, but rather to supplement them.

The lodge further said that DeMolay is an organization for boys, run by boys, with advice of men whose standards the boys admire and whose advice they appreciate.

Any boy 14 years and older is eligible to join DeMolay. The boy's father does not have to be a Mason.

FIFTY YEARS AGO—

Miss Ruth Gillis left Sunday for Adrian to enter again in the employ of the Adrian Press as a compositor.

MARCH OF DIMES
FIGHT INFANTILE PARALYSIS
JANUARY 3-31

– Phone 200 To Place A Classified Ad –

NEW OFFICE HOURS...
The NORTHVILLE RECORD
Mon.-Thurs. 8 to 5 Friday 8 to 7
Closed Saturdays

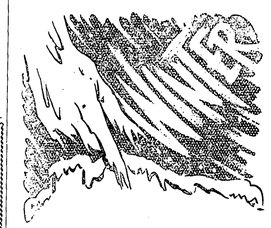

Warm weather's a-comin'! But it's still a long way off. So fill your tank now for those long cold winter months ahead. We'll give you fast, dependable delivery at Detroit market prices. Order your oil or coal TODAY. Just call . . .
NORTHVILLE 190
C. R. ELY & SONS
COAL & FUEL OIL CO.
Distributor for Mobilheat
305 North Center Street Phone Northville 190

PROFESSIONAL DIRECTORY

CECIL B. JACKSON, D.O.
— Osteopathic —
— Physician · Surgeon —
146 North Center St.
Hours by Appointment
Phones: Office — Northville 1161

DR. ARTHUR J. MALESKE
Res. - Livonia Gkarfield 2-0520
— Dentist —
249 E. Main St. · Northville
Phone 799

DR. HUGH G. GODFREY
— Dentist —
107 E. Main Street · Northville
Phone 784

DR. STUART F. CAMPBELL
— Optometrist —
120 N. Center · Northville
Closed Thursday
Phone 1102

DR. J. K. EASTLAND
— Dentist —
120 North Center Phone 120

Parts for all Cars –
EXCHANGE . . . . ENGINES. FUEL PUMPS, GENERATORS, STARTERS, CLUTCHES.
Complete Machine Shop Service . . . . Engine Rebuilding
Novi Auto Parts
NOVI, MICHIGAN
Phone Northville 55

STOP at NOVI INN COCKTAIL LOUNGE

LIVE BETTER FOR LESS . . .
Mid-Winter Sale
Kroger
LIVE BETTER FOR LESS

✓CHECK ✓COMPARE

Check Kroger's Everyday low, low prices . . . Compare them with the prices you may be paying elsewhere . . . how much you save by shopping at Kroger. Prove to yourself that you can Live Better For Less . . . Remember, it's the Total You Save that Counts!

FINEST OF THE SEASON! CALIFORNIA NAVEL
Sunkist Oranges
Buy plenty for salads, fruit bowls and lunch boxes. Doz. 49c

PLUMP, TENDER, COMPLETELY CLEANED, WHOLE
Fresh Fryers
Stock up your freezer now . . and save! Lb. 38c

Tangerines	Florida Zipper-Skinned	Doz. 39c
Delicious Apples	Washington State Extra Fancy	2 Lbs. 39c
Bananas	Kroger select, golden-ripe	Lb. 17c
Grapefruit	Florida grown. Heavy with juice	8 Lb. Bag 59c
Hot Dogs	Hygrade's. For parties and snacks	1-Lb. Pkg. 38c
Liver Sausage	For lunches and snacks	Lb. 38c
Sliced Bacon	Hygrade's Old Fashioned, Lean slices	Lb. 38c
Bologna	Ideal for quick savory sandwiches	Lb. 38c
Ground Beef	Ground fresh. Lb. 38c	3 Lbs. $1
Oyster Crackers	Kroger brand. Priced extra low	1-Lb. Box 29c
Chili with Beans	Kroger brand. Everyday low price	No. 303 Can 27c
Pork & Beans	Standard Quality. Stock up now	2 No. 2½ Cans 39c
Chicken Noodle	Soup. Campbell's	2 Cans 33c
Vegetable Soup	Campbell's	2 Cans 27c
Mushroom Soup	Campbell's	2 Cans 33c
Chicken Soup WITH RICE	Campbell's	2 Cans 33c
Tomatoes	Standard Quality	2 No. 303 Cans 25c
Coffee Cake APPLE DANDY	Fresh Kroger baked. Reg. price 29c	Each 25c

STOCK UP AT THIS LOW PRICE! CAMPBELL'S
Tomato Soup
Made from fresh, vine-ripe tomatoes. Stock up now! 11-Oz. Can 10c

BANQUET BEEF, CHICKEN, TURKEY FROZEN
Pot Pies
No fuss - no muss! Just heat and eat
5 PIES $1

Cake CHOCO SILVER DELIGHT	Fresh Kroger baked. Reg., price 49c	Each 39c
White Bread	Fresh Kroger sliced. Everyday low price	20-Oz. Loaf 17c
Margarine EATMORE	Still the same low, low price	2 1-Lb. Pkgs. 35c
Cheese Spread	Lawndale Pasteurized Process	2 Lb. Pkgs. 58c
Chicken Thighs	Birds Eye brand. New low, low price	1-Lb. Pkg. 79c
Black Pepper	Kroger brand. Everyday low price	1-Oz. Pkg. 10c
Stuffed Olives	Embassy brand. Everyday low price	7½-Oz. Jar 10c
Soda Crackers	Kroger brand. Everyday low price	2 Lb. Box 45c
Dial Soap SPECIAL PACK	Buy 2 Bath Size, get Reg. Bar Free	All 3 Only 37c
Cake Mix ANGEL FOOD	Dromedary. New low, low price	17-Oz. Pkg. 39c
Cleanser ROMAN	Everyday low price	1½-Qt. Btl. 29c
Pineapple DOLE	Crushed, cutlets or tidbits	2 14-Oz. Cans 37c
Muffin Mix	Jiffy brand. Everyday low price	Pkg. 10c
Kidney Beans	Joan of Arc. Everyday low price	15½-Oz. Can 10c
Spaghetti	Vevco. Everyday low price	15½-Oz. Can 10c
Lima Beans	West Side. Everyday low price	14½-Oz. Can 10c
Potatoes	Merritt, Whole. Everyday low price	No. 303 Can 10c
Flour	Robin Hood brand	5 Lb. Bag 45c
Salad Dressing	Embassy brand. Everyday low price	Qt. 39c
Pork & Beans	Clover Valley brand	2 No. 2½ Cans 39c
Sweet Peas	Green Giant brand. Everyday low price	No. 303 Can 19c
Prem	Swift's. No waste, ready to eat	12-Oz. Can 37c
Peanut Butter	Kroger brand. Everyday low price	18-Oz. Jar 55c
Luncheon Meat	Oscar Mayer. Wonderful for snacks	12-Oz. Can 29c
Pork & Beans	Campbell's	2 16-Oz. Cans 27c
Bisquick	For light, fluffy biscuits	40-Oz. Pkg. 39c
Instant Coffee	Kroger brand. Everyday low price	6-Oz. Jar $1.29
Canned Milk	Kroger evaporated	4 Tall Cans 47c

DAY AFTER DAY, ITEM AFTER ITEM, PRICES ARE LOWER AT KROGER!

We Reserve the Right to Limit Quantities. Prices Effective Through Sunday, January 15, 1955

SPRINGPORT BINDERY
SPRINGPORT, MICH

THE NOVI NEWS

Serving A Growing Community

SEVEN CENTS per issue

Volume 1, Number 35, 12 Pages | Novi, Michigan, Thursday, January 19, 1956 | 7c Per Copy, $3.00 Per Year In Advance

Success is the ability to get along with some people and ahead of others.

Harrawood Is Re-Elected To Head Board of Commerce

Novi businessman Leo Harrawood was re-elected as president o fthe Novi Board of Commerce at the organization's annual election Jan. 12 in the Novi Community Bldg.

Serving with Harrawood for the coming year are Dirk Groenberg, vice-president; Walter Thompson, secretary, and Jim Martin, treasurer. Ernest Pitchford, Tom Arnold and Jack Crawford were elected trustees of the organization.

Preceding the election, final plans were made for the Board of Commerce's annual ladies' night, to be held Saturday evening, Feb. 11 at the Community Bldg. Club officers announced that entertainment and dancing are planned to follow the chicken dinner for approximately 225 members, wives and guests.

Novi Highlights

By MRS. LUTHER RIX
Phone Northville 245-J

Frazer Staman and Frank Clark attended a banquet at Botsford Inn honoring Harry McCracken, former clerk of Farmington township, who has recently retired.

Gyll, baby daughter of Mr. and Mrs. Keith Branch, is ill in a hospital in Pontiac. Their son, Leslie, is recovering from the same illness at the Branch home in Novi.

Mrs. Allen Gotro and sons, Michael and Tommy, have flown to Jacksonville, Fla. to visit her parents, Mr. and Mrs. J. A. Houck, and other relatives and to be with her mother who is ill.

Mrs. Katchrine Bezaire and son, Loren, attended an open house in honor of her brother and his wife, Mr. and Mrs. Daniel Hoffman, at Dundee Sunday afternoon.

Mrs. George Clarke is ill in Atchison Memorial hospital in Northville.

Mrs. Rex LaPlante will open her home to the Mission Band of the Novi Baptist church Thursday. They will have a pot-luck luncheon at noon and an afternoon business meeting.

Mr. and Mrs. Luther Rix entertained the members of their pinochle club Saturday evening. Mrs. Ruth Starkweather of Northville substituted. Mr. and Mrs. Howard Greer won the first prizes.

Mrs. David O'Leary celebrated her birthday Sunday at a family gathering at the home of her parents, Mr. and Mrs. L. C. Rix on Fonda St. Mr. and Mrs. Edward Rix and son, David, of Plymouth were also present.

One of the most unusual features of the 265 h.p. engine is the "dual operation" motor. Specially designed and built by American LaFrance for their own vehicles, the new engine has 12 cylinders, and either bank of 6 may be operated independently in an emergency.

Two complete sets of wiring, two sets of spark plugs, two generators, two batteries, two carburetors . . . everything is in duplicate. In case one system goes bad, a flick of the switch puts the other fuel and electrical system into instant operation.

More Aid Available

The specially enclosed cab carries five men in addition to those riding on the sides and tailgate of the engine.

The new engine, which is to be used throughout the township, will be supplemented by additional equipment from nearby communities when needed. Members of a tri-county firemen's mutual aid group, the Novi firefighters are able to draw additional equipment and manpower when needed from such nearby communities as Commerce, Farmington, Livonia, Plymouth, Canton Township, Nankin Mills and Bloomfield Hills.

NOVI'S NEW $20,000 FIRE ENGINE FINALLY HERE; WORTH WAITING FOR

Unit Accepted Saturday By Township Officials

It's finally here!

Novi's shiny new $20,000 fire engine arrived last week and, upon completion of performance tests, was officially accepted by township officials Saturday afternoon.

Featuring the latest equipment and design, the new engine is similar to equipment now in operation in Plymouth, Livonia and Nankin Township. With the new vehicle, township officials hope for a slight adjustment of fire insurance rates in certain areas of the township, especially the rapidly growing Willowbrook area.

Custom Made

A product of the American LaFrance Corp., the new engine is designed from the tires up expressly for fire-fighting. Each unit is virtually custom-made, Novis unit having been on order since early last July.

With a pumping capacity of well over 750 gallons of water per minute, the new engine is capable of supplying water to three 2½" hose lines simultaneously. In tests, conducted Saturday at the south end of the Northville Mill Pond, the engine pumped at the rate of 920 gallons per minute with little trouble, township officials said.

Dual Motor

Equipped with a 2-way radio, the new engine will be housed at the township hall and will be able to maintain instant contact with other township vehicles at all times.

Stage Bake Sale for Polio Drive

A benefit bake sale for the March of Dimes will be held by the Novi Rebekah lodge this Saturday at the lodge hall on Novi Rd. just north of Grand River.

The sale, which will open at 11 a.m., will feature homemade donuts and coffee, according to Mrs. Frazer Staman, chairman.

For those not able to attend the sale, a home delivery service will be available by calling Northville 3046 or 180-W3.

Chances will also be sold on a cake decorated and baked by Mrs. Harold Miller.

Speaker Named for UF Meeting Jan. 19

Dwight Sunn, representative from the Pontiac office of the United Fund, will be the speaker at the United Fund and Community Chest meeting at the Township Hall Thursday, Jan. 19 at 8 p.m. All township residents are invited to attend.

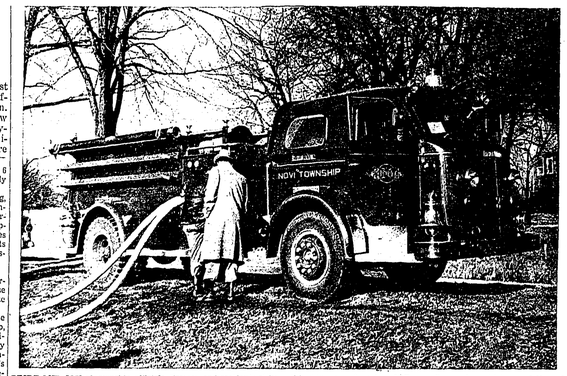

PRIDE AND JOY of township officials, firemen and residents alike, this shiny new American LaFrance fire engine which was delivered to the township last week end. Capable of pumping nearly a thousand gallons of water per minute, the new engine will be housed at the township hall and will be available for fire-fighting throughout the entire township. Two spectators are shown above examining the engine during field tests conducted last Saturday at the North ville Mill Pond.

"Sure Shots" Set To Shoot; Charter Here from Wash.

The Novi Sure Shots, a rifle club, received their charter from Washington, D.C. The following students were elected to the executive committee: president, David LaFond; vice-president, Ronald Loynes; executive officer, Roger Cheeseman; treasurer, Tom Darling, and secretary, Bill Boyd.

The National Rifle club is a national organization with the express purpose of teaching its members knowledge and skill in the handling of firearms, management of target shooting ranges and competitions, and to develop among its members those qualities of leadership, loyalty, cooperation and good sportsmanship which are essential to good citizenship.

Clyde Johnston was able to go back to work again this week after an illness of three weeks.

Three Novi Couples Celebrate Golden Wedding Anniversaries

Mr. and Mrs. W. H. Parks

Mr. and Mrs. W. H. Parks of 1080 Austin Dr., Walled Lake, will celebrate their 50th wedding anniversary Jan. 22 with an open house at the Novi Community Bldg. from 2 to 6 p.m.

The Parks were married in Tawas City where Mrs. Parks was born. Mr. Parks was born in Novi. They lived in Ypsilanti, Plymouth and Redford before moving to Walled Lake 14 years ago.

Four foster children, two boys and two girls, were raised by Mr. and Mrs. Parks and they are proud of their 14 grandchildren. Their children are Mrs. Albert Champagne, Mrs. Myrtle Fogg, William Henry Low, all of Ypsilanti and Gorman L. Groves of Walled Lake.

Mr. Parks is 72 and Mrs. Parks is 73.

Mr. and Mrs. Will Flint

Mr. and Mrs. Will Flint were honored on their 50th wedding anniversary Jan. 3 at the home of the former's sister, Miss Mary Flint, on 12-Mile Rd. Mrs. Earl Banks, sister of Mrs. Flint, was co-hostess with Miss Flint for the evening's festivities to which only relatives were invited.

Since 1915 Mr. and Mrs. Flint have lived on their fruit farm at Novi and 12-Mile roads. Mr. Flint's grandfather came to Michigan in 1832 and Mrs. Flint's parents, Mr. and Mrs. Will Simmons, are old pioneers of Novi township.

Mr. and Mrs. Flint are active members of the Novi Baptist church and Mr. Flint, who retired from the fruit business three years ago, served on the Novi school board for several years and has been active in community affairs.

Mr. and Mrs. Charles Bassett

Mr. and Mrs. Charles Bassett of 12-Mile Rd., one-half mile east of Novi Rd., celebrated their 50th wedding anniversary Jan. 17.

Mr. Bassett was born on the farm where he now lives and has lived there all his life. There are a few farms that have remained in the same family as long as the Bassett farm—since the early 1830's. Mr. Bassett's father was born on this farm and lived there all his life also. Mrs. Bassett was also born in the Novi area.

They have two daughters and one son: Marvin of Lapeer, Kenneth of Novi, and Mrs. Edna Champ of Walled Lake. They have two grandchildren.

Democrats Disclose Drive

Better roads and 100% voter registration are the aims of a drive being conducted by the Novi Democratic club, Secretary Helen Barber announced this week. The club's next meeting will be held Feb. 13, she said.

OFFICERS FOR THE COMING YEAR were elected by the Novi Board of Commerce January 12. Shown in the first row, left to right are Vice-President Dirk Groenberg, President Leo Harrawood, and Trustee Ernest Pitchford. In the back row are Tresurer Jim Martin, Secretary Walter Thompson, Trustee Tom Arnold and Trustee Jack Crawford.

Novi School Notes

Fifth Grade

The fifth grade pupils are working on many kinds of posters. The posters that went on display in Novi business places are those made by Carol Newlogin, Ginger Cheeseman, Diane McCollum, Rita Crawford and Carolyn Mairs.

Fifth and Sixth Grades

The fifth and sixth grades shared in paying for a record player. On the fifth grade committee were Diane McCollum and Jeff Crawford. In the sixth grade were Jimmy Frisbie and Frieda Angel.

School Collection

The total contribution for the March of Dimes was $107.48. Mrs. Crawford's room was highest with $35 and Mrs. French's room was second with $12.21.

Fourth and Fifth Grade

Everyone in the fourth and fifth grade made polio posters. The winners were: first prize, Pam Harnden; second prize, Ellen Harsh, and third prize, Dianne Crawford. The fourth and fifth grade had their assembly on polio contributions.

The following students were neither absent or tardy this school year: Mary Schenimann, Dorothy Wood, Nancy LaSalle, Bairon Stader and David LaFond.

Sixth and Seventh Grade

(Continued on Page 6)

Additional Novi Features

Novi Girl Scouts ..... Page 8

Letter to the Editor

Letter to the Editor:

In regard to your recent coverage of the Novi Township board meeting Jan. 10, may I say that aside from several misquotes, the disturbing factor to me was that you chose to involve personality.

I have given much time and study to the school problem confronting Willowbrook and have found both the Novi and Northville school boards eager to work together on the eventual solution to our problems.

Certainly you imply by your statement that, "Mr. Staman defended Northville—" that I attack Northville, which I did not.

I feel strongly that at this time school problems must be met in a great spirit of cooperation and hope that in the future your paper will see the necessity of accurate reporting particularly concerning school affairs.

The need for more schools in this area is obvious. This need can only be met by a dedicative, unbiased approach by all concerned.

Sincerely,
Mrs. Kenneth Bernard
Willowbrook Village

Editor's Note

We are indeed sorry to have caused Mrs. Bernard's personality to become involved, thus causing her any inconvenience or embarrassment.

Regarding the "mis-quotes" to which Mrs. Bernard refers, a careful review of our written notes and a check with officials attending the meeting convinces us that the statements were accurate as originally reported.

We chose to print the conversation concerning schools which took place at the meeting because we felt that the questions and answers brought forth at that time graphically described the various aspects of a serious situation.

Let us hope that in addition to be dedicated and unbiased, individuals may also be rational in their approach to the problem.
—ED.

Rebekahs Installed by Own Staff Jan. 14

The Rebekahs installed their officers at a public installation last Saturday evening with about 90 people present.

The appointed officers are as follows: inside guardian, Anna Ottawine; outside guardian, Marcella Richards; chaplain, Mary Ann Atkinson; warden, Dorothy Snow; conductor, Olga Tuck; musician, Francis Curtis; RSNG, Doris Darling; LSNG, Nesby Button; RSVG, Marjorie Watson; LSVG, Frances Denton.

The officers were installed by their own installing officers were District Deputy President Mary Ann Atkinson, Marshall Irene Staman; Chaplain Kathryn Bachert; Recording Secretary Irene Kahrl; Financial Secretary Doris Darling; Treasurer Dorothy Snow; Guardian Marjorie Watson; Musician Dot Sharpe; Soloist Nesby Button; Candle Bearers Margaret Branch and Gertrude Enders, and Angel Ruth Woodworth.

The drill team put on a drill which was followed by a pot-luck lunch.

AMVET Auxiliary Installs Officers

The Novi AmVet Auxiliary officers were installed at the home of Mrs. Charles Trickey, Sr. last Tuesday evening.

Mrs. Rheatha Houck, district director of Pontiac, installed the following officers: president, Laree Bell; first vice-president, Dawn Bailey; second vice-president, Doris Callan; secretary, Irene Wendland; treasurer, Dorothy MacDearmaid.

Mrs. Jerry Bartlett, chaplain director for the district, was also present at the meeting.

District meeting will be held Sunday, Jan. 29 at the Bemus Olsen post in Pontiac at 3 p.m.

Special Officer Field Master, Veteran Service Stan Biemister and Special Service Officer Norman Schleb will be present. Perry Kenner post, Novi, will act as hosts.

NOVI AMVETS TO HOLD PANCAKE SUPPER

A pancake supper will be held by the Novi AMVETS Perry Kenner post at the Novi Community Bldg. Saturday, Jan. 21 from 6 until 8 pm. The public is invited.

Tonight's post meeting will be held at the township hall instead of the post home, according to Commander Lee BeGole.

Registration Day Planned Jan. 28 for Willowbrook

A "Register To Vote Day" has been arranged for Willowbrook residents who are unable to register at the Novi Township Hall. Registrations will be handled at the Willowbrook Community Bldg. Saturday, Jan. 28 from 1 to 5 p.m. Mr. Banks will assist in the registering.

Must Have Been Good

After serving the Board of Commerce dinner last Thursday evening, the Novi Blue Star Mothers were asked to serve dinner every Thursday evening for the following ten months. The Mothers working last Thursday were Mrs. Mahdlik, Mrs. Ward, Mrs. Stephan, Mrs. Race, Mrs. Rix, Mrs. Smith, Mrs. Ginsle, Mrs Tuck, Mrs. Black and Mrs. Lee.

Mail Boxes and Bowling Discussed At Civic Assn. Meet

Committee chairmen of the Willowbrook Civic Assn. gave reports at the meeting Tuesday evening.

Mr. Byrd reported that the change in mail delivery will involve a slight fee to pay the cost of removing the mail boxes from 10-Mile Rd., digging the post hole, putting in the post, painting it, and moving the mail box. The cost per family is $4 for a single post or $8.50 for a double post. Money for this work is being received by Mr. Byrd, 40992 Mooring Side Dr. and Mr. Martin, 24420 Willow Lane.

The entertainment committee is planning a bowling party for Saturday, Jan. 28. The time and place will be announced next week.

the Willowbrook Corner

by MRS. THOMAS MORRISON
PHONE GReenleaf 4-2523

We are introducing three new families to our community this week:

Mr. and Mrs. Orlo Johns of 24280 Coral Lane, are former Detroit residents. Orlo and Betty have three children: Bill, who will be 13 this month, Linda 10, and Bob 7. Mr. Johns is employed at the Williams Equipment Co. in Detroit. Among his affiliations are included the Tuebor Blue Lodge and the Eastern Star of which he is an associate patron. Mrs. Johns is the chairman of entertainment for the Eastern Star Tuebor chapter. The Johns have hobbies too. Bill breeds guppies and his father enjoys breeding tropical fish.

Mr. and Mrs. Ole Olson of 24250 Coral Lane are also former residents of Detroit. They have one daughter, Greta Jean, who will be three years old in March. Mr. Olson is employed by the Chrysler Corp., Highland Park. Among their hobbies Ole and Mitzi list music, record collecting and bridge. Ole particularly enjoys doing woodworking.

Mr. and Mrs. Walter Pinner of 23955 W. LaBest have moved to our village from Detroit with their two daughters, Valerie Ann, 2, and Vickie Lynn, 1. Walter works for the General Electric Supply Co. in Detroit. While Mr. Pinner was in the service he met and his wife lived in Amarillo, Tex. for 2½ years. Walter and Pat are hobby fans. Walter proved his ability as a radio and TV man by making his own hi fi set. He is now working on his own TV set. He also plays piano. Pat likes to sew. They both enjoy music and like all sports.

A going away party was held at the home of the Lewis Chismarks of LeBost Dr. in honor of Mrs. Chismark's mother, Mrs. Sara Woods, Saturday. Mrs. Woods left Sunday for Perth, Australia. Their guests were Mr. and Mrs. Charles Williams, Detroit; George Malson, daughter, Karen, and Neil Malson, Allen Park; the Charles Kuneinskis, Willowbrook Village; Harry Norman, Detroit; Raymond Getz, Royal Oak; Dr. and Mrs. M. Bailey; Mr. and Mrs. Gordon Proctor; Mr. and Mrs Marrison, Willowbrook; Mr. and Mrs. Ben Terral, Detroit; Mrs. Sadie Marrill, Detroit; and Lewis Chismark, Sr. and son, Larry. A luncheon was served later in the evening.

Mrs. Woods arrived in Perth on Wednesday feeling none the worse from her 12,000 mile trip. They made three stops on the

(Continued on Page 6)

Carole Drew to Wed in Feb.

CAROLE ELAINE DREW

Mr. and Mrs. Morris Drew of Horton Ave., announce the engagement of their daughter, Carole Elaine, to Michael Ulrich, son of Mr. and Mrs. Herman Ulrich of Howell. Mr. Ulrich is a graduate of Howell high school and Miss Drew is a graduate of the Northville class of 1955. Following their marriage in February, they will make their home in Howell where they are both employed.

Colorful leis, Hawaiian music and a South Pacific atmosphere will prevail at the Hawaiian Tropical dance sponsored by the Northville Mother's club. The dance will be held in the Community Building Jan. 28. Above are Mrs. Stuart Campbell, general chairman, and Mrs. Irvin Marburger, decorations chairman, who are completing plans for the dance. Other committee members are publicity, Mrs. Richard Ambler; tickets, Mrs. Frank Pauli, Jr., and Mrs. Richard Juday.

Plymouth Swim Schedule Set

Herb Woolyeaver, head of the Plymouth Recreation Dept., has announced the swimming program and extends an invitation to residents in Northville to participate.

The schedule is as follows: Monday, family night; Tuesday, women's night; Wednesday, father and son night; Thursday, adults, and Saturday, teen-age.

The hours are from 7:30 to 9:00 p.m. Admission is 35 cents for adults and 15 cents for students.

Mother's Club Meets Monday

Mrs. Nelson Schrader, Jr. will be hostess for the meeting of the Northville Mother's club Jan. 23, which is guest night.

Assistant hostesses will be Mrs. Jack Reynolds, Mrs. E. W. Ebert, Jr., Mrs. H. A. Willis and Mrs. Clifford Rollings.

On TV FRIDAY
10:30 P.M.
WXYZ-TV · Channel 7
Ed McKenzie's
MUSICADE
• Big name TV and recording stars • Waxey Ruhl and Orchestra
• Singer Patti Brown
Bert Wells presented by
Frankenmuth BEER AND ALE
product of INTERNATIONAL BREWERIES INC. Detroit, Frankenmuth, Mich.

THERE'S NOTHING LIKE Dri-gas THE BLUE FLAME FUEL
FOR COOKING—HEATING AND CLOTHES DRYING
OTWELL
HEATING & SUPPLY
PHONE PLY. 1701-J
882 N. Holbrook
PLYMOUTH

Everybody's Game-BOWLING

OPEN BOWLING
TUESDAY, FRIDAY & SATURDAY
EVENINGS & SUNDAY
NORTHVILLE CENTER RECREATION
132 S. Center St. Northville Phone 235

HOW CHRISTIAN SCIENCE HEALS

Station WHRV 1600 K.C., 9:00 A.M. Sunday

Also on CKLW at 9:45

Flowers To Be Topic of Speaker At Woman's Club

The Northville Woman's club will hear Mary Jane Bigler, a noted artist, speak on "Flowers: Through the Eyes of a Water Colorist" at its meeting Friday.

Mrs. Bigler was graduated from the art department of Indiana university and received a master's degree in water color from Wayne university. She also studied at the Chicago Art Institute and the Detroit Society of Arts and Crafts. She is a member of the Detroit Society of Women Painters and Sculptors and the Michigan Water Color Society. She is now an instructor in design and water color at Wayne university in the Liberal Arts department.

A mother of two daughters and a homemaker, Mrs. Bigler has found time for numerous one-man shows and national shows. The outstanding show being the National Survey of Water Color at the Metropolitan Museum of Art in New York City in 1953.

Mrs. Bigler has won many prizes and has a painting in the permanent collection of the Detroit Art Institute. She recently won first prize in the Christmas card contest which was sponsored by the Detroit Art Institute.

C.A.R. TO SPONSOR TALENT SHOW

The Plymouth Corners Society of the Children of the American Revolution met Jan. 18 at the home of Mrs. Lee Willoughby in Plymouth who read a paper on the history of C.A.R. Members are working on posters for the talent show which will be presented Feb. 18.

BE SURE - - INSURE
The CARRINGTON AGENCY
120 North Center
Northville Phone 284
Complete Insurance Service

NOVI TOWNSHIP TAX NOTICE 1955

NOVI TOWNSHIP TAXES ARE NOW DUE AND PAYABLE

I will collect taxes at the Novi Township Hall, 25850 Novi Rd., on the following dates:

January 6, 7, 13, 14, 20, 21, 27 and 28
February 4, 11, 18 and 25
Weekday Hours: 9 to 11:30 a.m. 1 to 5 p.m.
Saturday Hours: 9 to 11:30 a.m.

You may pay your taxes by the above schedule or mail your check or money order to me before March 1, 1956. Bring your notice with you. In mailing your tax remittances, always send your notice. Receipted section will be returned to you.

CHARLES TRICKEY, JR.
Treasurer, Novi Township
43475 Fonda St., Novi, Mich.

NOTICE OF HEARING ON PROPOSED AMENDMENT TO NORTHVILLE TOWNSHIP ZONING ORDINANCE

Notice is hereby given that on Tuesday, January 24, 1956, at 8:00 o'clock P.M., a public hearing will be held in the Waterford School Building on a proposed amendment to the Northville Township Zoning Ordinance, which said amendment, among other things, would permit the establishment of a mobile home park or trailer coach park and would specify certain requirements and regulations in respect to the establishment, conduct and maintenance of mobile home parks or trailer coach parks. Said proposed amendment also would permit in "C" Districts the erection of motels or motor courts and provide for certain requirements and regulation in connection therewith.

The tentative text of the proposed amendment may be examined in the basement of the Library Building in the City of Northville on Wednesday, January 4, 1956; Tuesday, January 10, 1956 and Tuesday, January 17, 1956, between the hours of 8:00 o'clock P.M. and 10:00 o'clock P.M.

NORTHVILLE TOWNSHIP ZONING BOARD
Robert H. Shafer, Chairman
John N. Miller
Ralph M. Gibson
Harold D. Putnam

31 and 34

Save TODAY for Better Living TOMORROW

Saving, after all, is just storing up some future "buying power." Most people save out of income so they can enjoy life more fully, later on. First Federal invites you to save here for a home, education of children, a business opportunity, or any other worthwhile purpose. Any amount opens your account, and savings are insured to $10,000. You'll like the friendly people you meet at First Federal Savings of Detroit!

Current 2½% Rate

FIRST FEDERAL SAVINGS OF DETROIT
843 PENNIMAN, PLYMOUTH

IN YOUR NEIGHBORHOOD
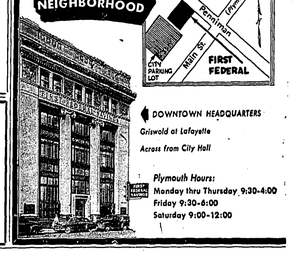

DOWNTOWN HEADQUARTERS
Griswold at Lafayette
Across from City Hall
Plymouth Hours:
Monday thru Thursday 9:30-4:00
Friday 9:30-6:00
Saturday 9:00-12:00

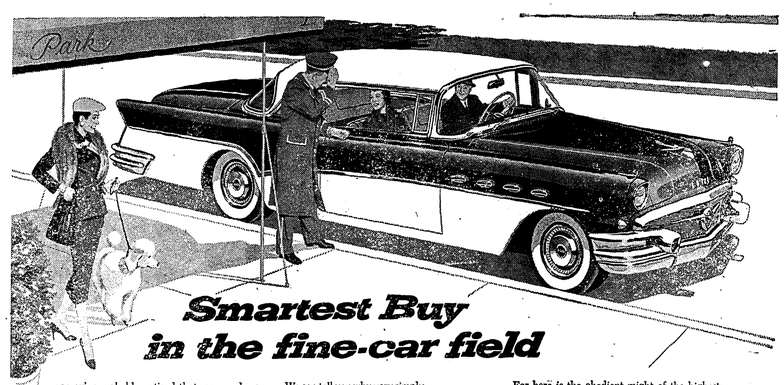

Smartest Buy in the fine-car field

You've probably noticed that more and more people seem to be stepping into the upper circle of fine cars.

And there can be no doubt that "good times" have a lot to do with this.

But all by itself, it doesn't explain the sudden spurt in sales of the finest of Buicks—the 1956 Roadmaster.

For it has always been our experience that folks with the wherewithal to buy any car they choose are apt to be the *choosiest* of all.

So it seems quite clear that the marked and increasing preference for Roadmaster is in the fineness of the car itself.

We can tell you why very simply.

Roadmaster *starts off with all the virtues that have vaulted the full line of Buicks to soaring popular favor—then caps that acclaim with a worthiness all its own.*

You sense this especial eminence at once—in the individualized styling of this gracefully proportioned car.

You recognize it again—in the quiet elegance of its custom appointments—and in the good taste of its luxurious fabrics and color harmonies.

But you know it for sure in the lift and thrill and spirit of Roadmaster performance.

For here is the obedient might of the highest-powered V8 engine in Buick history—coupled to the flash-fast response and *absolute* smoothness of an advanced new Variable Pitch Dynaflow—most modern transmission in motoring today.

And here is Buick comfort, Buick handling ease, Buick roadability, and the great Buick ride—each brought to its peak in this Buick of Buicks.

In all truth, no man who puts true merit above mere symbol could ask for more than is his in Roadmaster.

If that applies to you, we'll be happy to arrange an introduction. Will you phone us—or come in—for a demonstration soon?

SEE JACKIE GLEASON ON TV
Every Saturday Evening

Roadmaster Custom Built by Buick

WHEN BETTER AUTOMOBILES ARE BUILT BUICK WILL BUILD THEM

JACK SELLE BUICK
200 Ann Arbor Rd. PLYMOUTH, MICH.

What's Cooking?

(What's your favorite dish? If you will share it with other Northville housewives, please call The Northville Record's society editor, telephone 200.)

Waiting for a freshly baked spicy pumpkin pie to cool are the four lively children of the Charles Bahnmillers and their mother. Little 10 months old Patricia hasn't tasted pies yet but she will someday experience the taste delight of this all-time favorite. Mrs. Bahnmiller's recipe, made with evaporated milk, is especially appetizing.

The other children in the picture are Diane 5, Marianne 4 and Michael 2, who is an irrepressible Hollywood "ham". The Bahnmillers reside at 404 W. Main St.

PUMPKIN PIE

1½ cups canned pumpkin
⅔ cup sugar
½ tsp. salt
½ tsp. ginger
1 tsp. cinnamon
¼ tsp. nutmeg
3 slightly beaten eggs
2½ cup evaporated milk
1 cup milk

Thoroughly combine pumpkin, sugar, salt and spices. Add eggs, milk and evaporated milk and plain milk and blend. Pour into 9-inch pastry lined pie pan. Bake in hot oven (450 degrees) for 10 minutes. Reduce heat to 350 degrees for about 45 minutes or until mixture does not adhere to knife. Serve warm or cold, plain or with whipped cream.

Use your favorite pastry recipe

Rainbow Girls Installation Jan. 24 Open to the Public

The Northville Rainbow Assembly for Girls will hold a public installation Tuesday, Jan. 24, 7:30 p.m. at the Masonic Lodge hall.

Penny Niece will be installed as the Worthy Advisor. Other officers for the ensuing term are as follows: Genevieve McGee, associate worthy advisor; Corrine Dickerson, charity; Roberta Schroeder, hope; Janice Dixon, faith; Beverly Stone, drill leader; Nancy Kellogg, chaplain; Ardith Robertson, pianist; Carole Lemmon, secretary; Elsie Sedan, treasurer; Barbara Mapes, confidential observer; Patty Willing, outer observer; Joan Dunsford, love; Barbara Rollings, religion; Becky Kellogg, nature; Jackie Simonds, immortality; Sharon Allen, fidelity; Penny Young, patriotism, and Carol Hawley, service.

Penny Niece

The public is invited to attend the ceremony.

JUNE IN JANUARY!

Time was when fresh fruits made their appearance in Michigan only in the summer—when they were in season.

But—thanks to the fast, flexible transportation trucks provide—our eating habits have changed a lot the past quarter of a century—and much for the better, of course.

Now, no matter where you live in Michigan, food stores are filled with a bounteful array of choice things to eat in every department. Nowadays, delicacies know no season.

Merchants today don't have to order in large quantities that stay on their shelves until they lose their crispy freshness. Truck transport has turned miles into minutes—and your standard of living is better because of this.

Michigan Trucking Association
Fort Shelby Hotel • Detroit

Dearb'rn Man Buys Spagnuolo & Son Distributorship

Announcement was made this week of a change in ownership of the Spagnuolo and Son Distributing Co., 140 Center St.

The new owners, Michael T. Zelek, lives at 31920 W. Warren with his wife and two children. Zelek is also the owner of a store in Dearborn. As soon as arrangements can be made Zelek will change the name of the Northville store to the Diamond Beer Distributing Co. which will handle Carling and O'Keefes.

Spagnuolo has announced that he is retiring from business affairs. His son Pete has accepted a dealership in Lansing where he and his wife and four children will make their home. The Lansing store will be named Quality Beer Distributor.

THE NOVI NEWS—Thursday, January 19, 1956—3

HOME INSULATION

SPECIAL MID-WINTER PRICES

Let Us Insulate Your Home Today
• YOU WILL BUY LESS FUEL (Savings Up To 50%) and BE MORE COMFORTABLE TOMORROW
• ELIMINATE COLD WALLS and DRAFTY FLOORS
• HAVE MORE PEACE OF MIND BECAUSE OF THE PRICLESS FIRE PROTECTION

ROOFING — SIDING — COMBINATION WINDOWS
EAVESTROUGH & GUTTERS

BOOTH INSULATION CO.
MOST DEPENDABLE SINCE 1932
10320 SCHOOLCRAFT DETROIT 38
CALL COLLECT FOR ESTIMATE
DAYS TEXAS 4-6565 . . . NIGHTS KENWOOD 1-4185
34-37

Robert Prom to Wed N. J. Girl

DOLORES ANNE WORKMAN

Mr. and Mrs. Samuel T. Workman, 2616 Asbury Ave., Ocean City, N.J., have announced the engagement of their daughter, Dolores Anne, to Robert E. Prom of Northville. Miss Workman is a graduate of Ocean City high school and is now attending the New Jersey College of Commerce. Mr. Prom has recently been discharged from the Air Force and is planning to attend Michigan Eastern College at Ypsilanti. He is the son of Mr. and Mrs. Catherine Ling of 315 North Center and Edgar Prom of Northville. No date has been set for the wedding.

University Women Host Local Official

The Plymouth branch of the American Assn. of University Women will meet Jan. 19 at 8 p.m. in the home of Mrs. W. R. McCabe, 40271 Ann Arbor Rd., according to Mrs. Gordon Petersen.

Mayor Russell Daane, Township Supervisor Roy Lindsay of Plymouth and Commissioner John S. Canterbury of Northville will be the guest speakers. Mr. Daane and Mr. Lindsay will describe our local forms of government in the city and the township and will describe various commissions and their functions. Mr. Canterbury will discuss the problems encountered in changing from a village to a city.

The views expressed by husbands in their homes are not necessarily those of the management.

YEAR-END SALE!
FOR THE CAR

SAVE!

BATTERIES
Guaranteed 2 Full Years
Original Equipment
Quality Battery for sure starts on cold mornings.
OUR ROCK-BOTTOM LOW PRICE
List Price $19.95
YOU SAVE $11.07
$8.88 UP
and your old battery

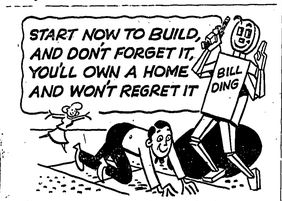

If you have no building site now is the time to see your real estate man. Your builder has more time now to talk over your building plans with you. We will help any way we can. Call on us. Spring will soon be here.

Northville MILLING & LUMBER CO.
THE HOME OF BILL DING
615 E. BASELINE • Phone 108

ALL SEASON
MOTOR OIL
Buy 2 gallons for only
$3.19
GET ½ gallon FREE
STONE'S
GAMBLE STORE
Your HARDWARE Dealer
"The Friendly Store, Where You 'Buy the Same for Less'"
—PAY YOUR GAS, ELECTRIC AND PHONE BILLS HERE—

Announcing Plymouth's $150,000 Lucky Motor Number Sweepstakes

$150,000 IN PRIZES

1ST PRIZE
$50,000 CASH

2ND PRIZE
ALL-EXPENSE WORLD TRIP FOR 2 BY AIR plus $5,000 cash

AND 783 OTHER BIG CASH PRIZES
3rd prize—$5,000
4th prize—$2,500
5th prize—$1,000
50 prizes of $500
75 prizes of $250
100 prizes of $100
555 prizes of $50
785 prizes in all—total of $150,000

World's easiest contest—just go to any Plymouth dealer and register the motor number of your 1950 or newer model car (any make). That's all. Nothing to buy or guess or solve.

It's *our* chance to celebrate our record-breaking sales—and to make even more friends. It's *your* chance to win up to $50,000 in cash—a thrilling around-the-world trip for two, plus $5,000—or any one of 783 other big cash prizes.

And it's so easy to win: You merely bring proof of ownership—for your 1950 or newer model car—to any Plymouth dealer, and copy your motor number onto the FREE entry blank. See rules.

That's *all* there is to it! There's no obligation—nothing whatever to buy or solve or rhyme. (Sure, we hope you'll look over the new jet-age Plymouth . . . biggest car of the low-price three . . . *only* low-price car with Push-Button Driving. And we hope you'll ask about Plymouth's red-hot deals.)

Don't miss this chance at $50,000 or that exciting world trip for two. Hurry in to your dealer's now. You may have a lucky motor number!

PLYMOUTH

Sweepstakes opens January 17—hurry in and enter now!

PDC

OFFICIAL SWEEPSTAKES RULES

1. Contest open to any person in U. S. or territories who owns a 1950 or newer model car, registered in his or her name prior to Jan. 17, 1956, except employees and their families of Chrysler Corporation, Plymouth Division of Chrysler Corp., its advertising agencies, The Hesham H. Donnelley Corp., and Plymouth dealers.

2. Nothing to buy or solve. Take your title, owner's card or registration certificate—any proof of ownership—to any Plymouth dealer. Register your car's motor or serial number, make and model year on the entry blank. Then sign your name, address and telephone number, and have your entry signed or otherwise validated by a Plymouth dealer or salesman. Place entry in the contest entry box.

3. Winners will be selected by The Hesham H. Donnelley Corp. by blindfold drawing. 1st prize winner will be selected first—2nd prize winner, second, etc., in successive drawings. Decisions of judges final.

4. All entries become the property of Plymouth Division of Chrysler Corporation and none will be returned. Plymouth and its advertising agencies will not enter into any correspondence with any contestant, except winners.

5. Contest opens at beginning of dealer's business day, January 17, 1956. Entries must be placed in entry box before close of dealer's business day, March 10, 1956.

6. Winners will be notified by mail by May 10, 1956. Names and addresses of winners will be posted at all Plymouth dealers. Prizes awarded at Detroit, Mich.

7. Second prize winner must complete around-the-world trip within two weeks, by October 31, 1956. Total cost of trip for two not to exceed $5,000.

8. Contest subject to Federal, State & Local regulations.

NOTICE OF PUBLIC HEARING

MONDAY, FEB. 6th, 1956 – 8:00 P.M.
CITY HALL

NOTICE IS HEREBY GIVEN That a public hearing will be held at the time, place and date specified, on an ordinance proposing two amendments to the Zoning Ordinance for the City of Northville. The text of the proposed ordinance is as follows:

The City of Northville ordains:

That the Zoning Ordinance for the City of Northville be amended as follows:

1. That those portions of Lots 230 and 231 of Assessor's Northville Plat No. 3, which lie more than 450 feet west of the center line of Sheldon Road be re-classified and re-zoned from R-1 to T-1 classification, subject, however to the following restrictions:
   a. That said property revert to R-1 classification when there is no longer a race track in Northville.
   b. That the use of said property be restricted to the period of time allocated for the conducting of racing at the Northville Downs Race Track, plus 15 days prior and 15 days subsequent to said racing dates.

2. That Section 20:02, Use Restrictions of the Zoning Ordinance, be amended to add thereto the following:

Provided further, that the use of all property within this T-1 District for the wintering of horses be limited to the capacity of 250 horses at any one time.

This ordinance to become effective ten (10 days after date of enactment.

(Signed)
MARY ALEXANDER, CITY CLERK

Dated 1-17-56

NO PAYMENT UNTIL JUNE 1st 1956

USE OUR TIMKEN
DEFERRED PAYMENT PLAN

NO HEAT LOST — ONLY 6 HOURS TO REPLACE YOUR FURNACE

TO KEEP OUR SKILLED INSTALLATION CREWS WORKING DURING JANUARY WE OFFER YOU A SPECIAL

10% DISCOUNT

on the purchase and installation of a new

TIMKEN SILENT AUTOMATIC

• Oil Burner • Furnace-Burner Unit
• Boiler-Burner Unit • Water Heater

WE admit it. This is our slack season of the year. So to keep our factory trained installation crews busy, we're offering you this BIG 10% discount *right now!*

And you'll *save double*—because the amazing Timken Silent Automatic "Wall-Flame" Oil Burner has reduced fuel oil bills up to 25% for home owners by the thousands! Don't put up with an outmoded, muss-and-fuss furnace or boiler. Say good-bye to coal and ashes—to shoveling—to damper tending. Here's heat that's completely *automatic*—clean—healthful for all the family! And it can be installed right away, with so little interruption in heat that you hardly *notice* it!

Let us give you a free cost estimate right away! Show you exactly how little it will cost for you to have the world's finest oil burner, furnace-burner unit, boiler-burner unit, or water heater. And remember—you will *save 10%* if you buy NOW! Ask us about easy terms—nothing down, 36 months to pay.

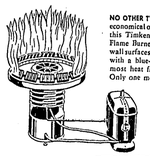

NO OTHER TYPE OF OIL BURNER is as economical or efficient in operation as this Timken Silent Automatic Wall-Flame Burner! Completely blankets wall surfaces of your furnace or boiler with a blue-hot flame—to get the most heat from every drop of fuel! Only one moving part. Nothing to get out of order. Soon pays for itself in fuel savings alone!

OFFER ENDS JANUARY 31st.

PHONE US THIS WEEK—SURE!
PLYMOUTH
1701-J

TIMKEN Silent Automatic OIL HEAT

OTWELL HEATING

AUTHORIZED TIMKEN SALES & SERVICE
VISIT OUR HEATING DISPLAY ROOM
AT 882 N. HOLBROOK AT RAILROAD — PLYMOUTH
Heating Division of Eckles Coal Yard

News Around Northville

Mr. and Mrs. Eugene King of S. Rogers St. announce the birth of Elizabeth Carol at New Grace hospital Jan. 10. The baby weighed eight pounds, one ounce. Elizabeth has a sister and two brothers and her father is Officer King of the Northville police force.

• • •

Mrs. Louise Casterline observed her 60th birthday Jan. 13 at the home of her daughter, Mrs. Howard Dixon, in Plymouth, when 20 members of her family helped her celebrate the event.

• • •

Pfc. Ernest J. Lemon was home on a 10-day furlough recently with his parents, Mr. and Mrs. Seth Lemon of Cady St. Pfc. Lemon is stationed at Fort Carson, Colo. and was in Lousiana on Exercise Sage Brush just before coming home.

• • •

March 17 has been set as the date for the wedding of Barbara Bayless, daughter of Mr. and Mrs. Paul Bayless of W. Eight Mile Rd., and Bruce Wagenschutz, son of Mr. and Mrs. Harry Wagenschutz of Beal St.

• • •

Mr. and Mrs. True Read and daughter, Julie of Fairbrook Rd. are leaving Northville Mar. 1. Mr. Read has been transferred to Cleveland, Ohio. Read's former home and they will live in Bay Village there.

• • •

Mr. and Mrs. David Hurd Clark, E. Seven Mile Rd., entertained members of the Northville school faculty and Chief and Mrs. Joe Denton for dinner Saturday night. Besides the Dentons, the guests were Miss Ada Fritz, Miss Ruth Knapp, Mr. and Mrs. James Huff and Mr. and Mrs. Bruce Bradshaw.

• • •

Mr. and Mrs. Eural Clark and Miss Corrine Clark were Saturday dinner guests of Mr. and Mrs. George Egerton in Detroit. The occasion was the third birthday of little Yvonne Egerton.

• • •

Mr. and Mrs. J. E. Straus of Beck Rd. reported seeing a flock of robins in their yard Sunday. Perhaps the robins have come up north from Florida to get warm!

• • •

Mr. and Mrs. Robert German, 21525 Beck Rd., announce the birth of an eight pound, 12 ounce daughter born Jan. 15 at University hospital, Ann Arbor. The baby was named Nancy Ann.

• • •

Dr. and Mrs. Frank Beeks of Thayer Blvd. returned last week after spending an extended holiday in Portsmouth, O.

• • •

Mr. and Mrs. Clayton Myers, Mr. and Mrs. Arthur Ash and Mr. and Mrs. Howard Beller attended the mortgage burning by the Wolverine Post No. 171 in Redford Sunday. A buffet luncheon followed the ceremonies.

• • •

Mr. and Mrs. Robert Delp (Rosemary Newton), of 18970 Northville Rd. are the parents of a daughter, Teresa Lynn, born Thanksgiving Day. The baby was born in New Grace hospital and weighed five pounds, four ounces.

• • •

Mr. and Mrs. Reno Papini of St. Clair Shores were Sunday guests of the Rano Papinis of Northville.

• • •

Mr. and Mrs. Arch Brewer of 9001 Ann Arbor Trail, Plymouth announce the birth of Danny Ray, five pounds, 14 ounces, and Donna Fay, five pounds, 10 ounces, born Jan. 15 at Sessions hospital. Danny was born at 8:43 a.m. and Donna at 8:49 a.m. Dr. Alfred of Plymouth was the attending physician.

• • •

Mr. and Mrs. David L. McElravy are the new caretakers of the American Legion hall. They have two daughters.

DR. L. E. REHNER
OPTOMETRIST
Phone Plymouth 439
FEDERAL BUILDING
843 Penniman — Plymouth
— HOURS —
Monday, Tuesday, Thursday,
1 P.M. to 9 P.M.
Wednesday, Friday, Saturday,
10 A.M. to 5 P.M.

Dr. Buoniconto To Speak At P.-T.A. Meet January 26

Dr. Pasquale Buoniconto, medical superintendent of the Wayne County Training school, will speak on the subject of "Mental Retardation" at the January meeting of the Northville P-TA to be held at the Community Building Thursday, Jan. 26 at 7:30 p.m.

Dr. Buoniconto was born in Springfield, Mass. and received his B.S. degree at Yale in 1929, his M.D. degree at Royal university, Naples, Italy in 1935, and became a licensed psychiatrist in the state of Massachusetts in 1937. He is a fellow of the American Psychiatric Society and a member of the American Medical Assn. He is also a member of the Northville Rotary club.

Northville Lodge,
No. 186, F. & A. M.
REGULAR MEETING
Second Monday of each month
JACK G. LISS, W.M.
R. F. COOLMAN, Secretary

It's Time to Order Coal and Eck-Oil
NOW!
PHONE PLYMOUTH 107
EMERGENCY & NITES
CALL 15-J
ECKLES
COAL & SUPPLY CO.
882 Holbrook Phone 107
Plymouth

BPW Meets Monday

The Northville Business and Professional Woman's club will have Miss Mary Harringhous, executive director of the Mercy School of Nursing, as speaker at their Monday, Jan 23 meeting.

Special guests will be Evelyn Burke and May K. Burke. Music will be furnished by the BPW Sextette.

CARD PARTY JAN. 25

The Plymouth Business and Professional Woman's club will hold their annual card party at VFW hall, Lilley Rd., Plymouth, Jan. 25. Husbands are invited.

C. HAROLD BLOOM
for Insurance
• AUTO • FIRE • PLATE GLASS • LIABILITY
• WINDSTORM
PHONE 470 OR 3
108 West Main Street Northville, Michigan

WAX • WIZ

modern AUTOMATIC
FLOOR-WAXING miracle

WAX FLOORS IN MINUTES

• NO STOOPING . . . RELAX WHILE YOU WAX
• HANDLE HOLDS FULL PINT, Stores Unused Wax
• MAGIC RELEASE FEEDS WAX IN SPRAY FORM
• FOUR-WAY PAD CUTS MESSY WASHING

SEE IT AT NORTHVILLE HARDWARE TODAY!

Floors Sparkle and Shine Easily and Quickly with the New WAX WIZ. The latest in modern floor waxing news.

Only $1.98

3 Extra Refills – 49c

NORTHVILLE HARDWARE
107-9 CENTER ST.
E. NIRIDER – OWNER

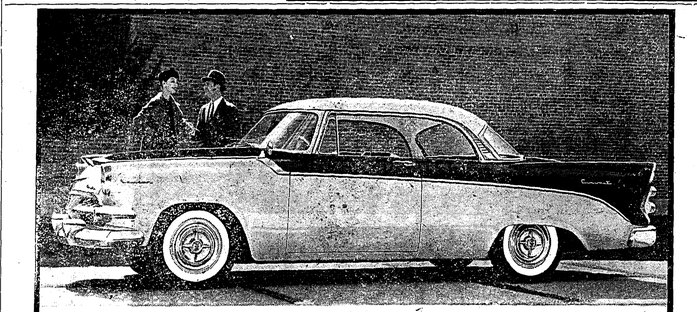

YOU'RE MONEY AHEAD WHEN YOU BUY NOW!

This is the time of your life to own the car of your life!
Get the fun and pleasure of owning a luxurious KING-SIZE DODGE CORONET through the winter months without paying a penny more!

1 Why wait till Spring? Your Dodge Coronet will command the same high resale value in years to come, whether you buy right now or wait till Spring. So it doesn't cost you a dime more to own and enjoy this big, beautiful car during January, February, March and April. They're *bonus months.*

2 The buy of your life right now! This KING-SIZE DODGE CORONET puts you money ahead in bigness, style and features. It gives you more length and luxury than any car *near* its price. Your present car may never bring such a high trade-in as it will *right now* on a new '56 Dodge.

3 SOMETHING BIG HAPPENED IN THE LOW PRICE FIELD! This full-size, full-styled, full-powered 1956 Dodge Coronet is priced down with the small cars. And it brings you the "Magic Touch" of Dodge. push-button driving: Surest, safest, easiest way to drive you've ever known! Don't delay!

New '56 DODGE
Value Leader of the Forward Look

Dodge Dealers present: Danny Thomas in "Make Room for Daddy." Bert Parks in "Break the Bank." The Lawrence Welk Show—all on ABC-TV

G. E. MILLER SALES & SERVICE
127 HUTTON ST. PHONE NORTHVILLE 890 NORTHVILLE, MICH.

Large quantities of gypsum are quarried in Michigan and used in the manufacture of wall plaster, plaster board and various types of construction, insulating and soundproofing materials.

Girl Scout News

GIRL SCOUT TROOP 14

This week we had lots of fun stringing food for the birds.

We made strings of raisins, pop corn and cranberries.

Scribe, Murilla LaFevre

Start saving now — with a BRUNER "Supreme" Water Softener
Our aim is to bring you the finest equipment and service anywhere in this area

GLENN C. LONG
PLUMBING HEATING
ELECTRIC SEWER CLEANING
WE SELL - INSTALL - SERVICE - GUARATEE
43300 Seven Mile Rd. - Phone Northville 1128

BIG 6-PAGE AD IN JANUARY ISSUE TELLS CAR OWNERS

How to save money on auto insurance

Read why State Farm Mutual sells America's most widely-bought auto insurance . . . how a unique "careful drivers only" plan keeps rates rock-bottom low for nearly 4 million State Farm members . . . how State Farm keeps the "personal touch" in claim service when it goes to bat for members who do have accidents.

To find out if you qualify for State Farm's low-cost "careful driver insurance," call today.

TOM HIRZEL
STATE FARM INSURANCE
14522 Northville Road
AUTO FIRE & LIFE
Phone Plymouth 735-R

STATE FARM INSURANCE

STATE FARM MUTUAL AUTOMOBILE INSURANCE COMPANY
Bloomington, Illinois

Texas Cow Girls Play Basketball Here February 7

Give me a mask and call me Lone Ranger. . . the west is moving to Northville for a one night stand.

The Texas Cow Girls vs. the male members of the Northville high school faculty, will play a game of basketball at the Community Building Tuesday, Feb. 7 at 8:15 p.m.

The game is being sponsored by the Athletic Dept. Admission prices will be $1 for adults and 75 cents for students.

The profits from the game will go toward the purchase of face masks for the high school and junior high school football teams, both the varsity and reserve squads. The masks will cost an estimated $200 and are necessary for safety reasons.

"One of our boys suffered a broken jaw last season," said Al Jones, athletic director, "and others had minor face injuries We want to prevent these accidents and face masks seem to be the solution."

So hop on your horse, or rather into your horse-powered jalopy and see the gals from Texas play basketball.

LINDA YEARBY, a forward on the Texas Cow Girls basketball team is one of the players due in Northville Feb. 7. Linda is said to be "a heady player, good ball handler and scorer. She is exceptionally good with the one-handed hook shot and good on defense."

A bee can only sting once, because it loses its stinger on the first stab. Wasps, hornets and yellowjackets are equipped for repeat performances.

CO-OPERATIVE NURSERY NEWS

The Northville Co-operative play group resumed classes Jan. 4. Four children have joined the three year old group: Ann, the daughter of Mr. and Mrs. William Davis; Allison, daughter of Mr. and Mrs. William Crumpy; Claudia, daughter of Mr. and Mrs. Eugene Whitehorn, and Julie, daughter of Mr. and Mrs. James Ross of Plymouth.

Two birthdays were celebrated at the school Jan. 6 with special parties for Debbie, daughter of Mr. and Mrs. Francis Clinton, who was five years old, and for Allison Crump who was three

The children are enjoying a new tool bench which has been added to their play equipment. It is complete with vises, saws, hammers, planing and sanding tools and has proved a very popular toy.

The mothers meeting was held Jan. 9 at the home of Mrs. John DeMott, Jr. of Plymouth. This was a business and social meeting.

YEAR IN YEAR OUT . . . MORE PEOPLE . . .
PREFER PRIDE CLEANERS
SUITS TOPCOATS COATS DRESSES
CLEANED AND PRESSED
$1.09
SHIRTS 5 FOR $1.19
Beautifully laundered and finished. Individually wrapped in cellophane.
SHOE REPAIR
Special shoe repair service for your entire family—two residences
MORE THE CASH AND CARRY WAY SPECIALS
Week ending Jan. 28
Trousers 49c
Skirts (plain) 44c
OPEN FRI. SAT. 'TIL 9
Only PRIDE CLEANERS features Sanitone
Pride Cleaners
135 North Center Street ..... Northville
Orchard Lake Rd., corner Grand River ..... Farmington
774 Penniman Avenue ..... Plymouth

Fisher's
SEMI-ANNUAL SHOE SALE
tremendous savings
FOR MEN, WOMEN and CHILDREN
in
NATIONALLY ADVERTISED BRANDS OF FOOTWEAR
all sizes but not in all styles
SALE STARTS THURSDAY, JAN. 19 — 9:00 A.M.
SORRY, NO PHONE ORDERS
Fisher's
ALL SALES FINAL
OPEN THURS. & FRI. NIGHTS 'TIL 9
Regular Store Hours are Mon, Fri. 9 to 9; Tues., Wed., Sat. 9 to 6

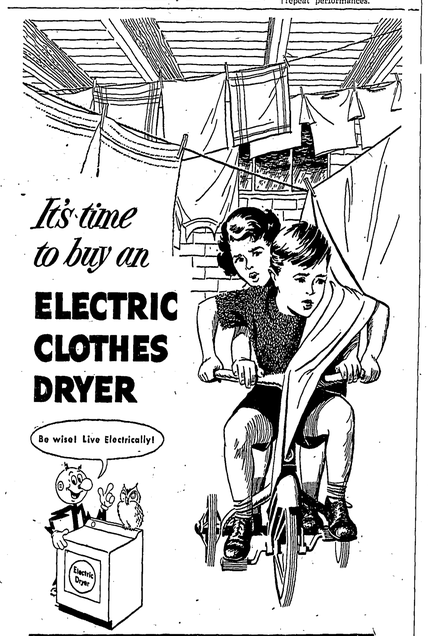

SEE YOUR DEALER or Detroit Edison

In the low-price field

Nobody matches Ford's power!

Ford's Thunderbird V-8 engine, the standard "8" in Fairlanes and Station Wagons, is the most powerful "8" in its field *at no extra cost.* Ford has built more V-8's than all other makers combined!

and Nobody matches Ford's price!

In virtually every model, a Ford . . . equipped the way more and more people want it . . . costs less* than any other full-sized car in America! Come in and Test Drive the Ford in your future!

*Based on a comparison of suggested list prices.

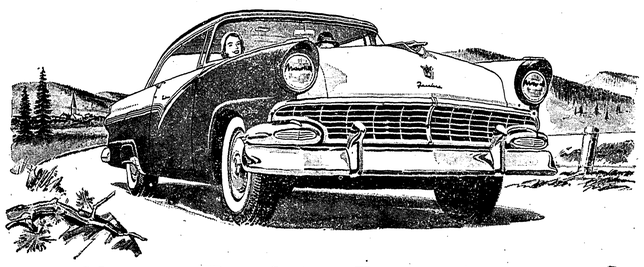

Marr Taylor Ford Sales
117 W. MAIN ST. NORTH VILLE PHONE 1320
GREAT TVI FORD THEATRE, WWJ-TV, Chan. 4, THURS., 8:30

Local Boy Attends College Speech Meet

A local boy, Robert Burgess, a sophomore at Hillsdale college, participated in the annual discussion festival of the Michigan Intercollegiate Speech League at Ypsilanti recently.

Burgess is the son of Mr. and Mrs. Andrew L. Burgess, 25805 Beck Rd., and is affiliated with Delta Tau Delta fraternity.

To Place Want Ads Phone Northville 200

MICHIGAN BELL

TELEPHONE *lines*

READ A GOOD BOOK lately? Here's one we think you'll enjoy, as will all the family. It's the new edition of the *Telephone Almanac*. It's chock-full of interesting, informative reading. Wonderful drawings, too. Kit Carson, the opening of the Erie Canal, the ringing of the Liberty Bell, and, of course, the story of the beginning of telephone service. Contains many tips for farmers, businessmen, housewives, students and other telephone users. Pick up your free copy at our Business Office.

* * * * * * * * * * * * * * * *

WHAT'S THE WORST part about running a home? Many housewives will tell you it's the "running." There ought to be some way to cut out all those unnecessary steps. Fortunately, there is—additional telephones. Installed in the bedroom, the living room, kitchen and basement, they save countless steps and a lot of time for the home "manager." And, of course, they make possible better service for everyone in the family. The cost? Less than four cents a day, plus a one-time installation charge. Order your additional telephones from the Business Office today.

* * * * * * * * * * * * * * * *

MORE AND MORE people are using Conference Calls to hold family meetings. Conference Calls used to be made chiefly for business purposes, but the word is getting around that they're wonderful experiences, too, for families whose members are miles apart. All you do, you know, is tell the Long Distance operator, "I want to make a Conference Call." You give her the names and telephone numbers. She'll get all the folks on the line at whatever time you specify. Then everyone can speak to and hear each of the others.

Medals and Trophies To Be Awarded

Skating Races Scheduled Jan. 28 At Mill Pond; Distances Told

No entry blanks are needed to enter the skating races at the local Mill Pond Saturday, Jan. 28 at 2 p.m. The only requirements are that entrants be public or parochial school students in the immediate area, and that they enter the races for their age group.

Trophies and medals will be awarded to winners by the sponsors of the racing meet, the Northville Recreation Dept. and the Northville Optimist club.

Points for the prizes will be figured for each age group on a basis of 50 points for first place; 30 points for second place, and 10 points for third place. The boy and girl with the highest point total will win a trophy for his or her age group.

Hoping for freezing weather, Stan Johnston, recreation director, issued a plea this week for all skaters to stay off the pond the Friday and Saturday before the races. "We'd like to flood and spray the area of the pond where the ice race track will be laid out," Johnston said.

Following is a list of the age groups and distance races:

6 and 7 years:
Boys, 100 yards and 50 yards
Girls, 100 yards and 50 yards

8 and 9 years:
Boys, 100 yards and 50 yards
Girls, 100 yards and 50 yards

10 and 11 years:
Boys, 220 yards and 100 yards

12 and 13 years:
Boys, 440 yards and 220 yards and 100 yards
Girls, 440 yards and 220 yards and 100 yards

14 and 15 years:
Boys, 440 yards and 220 yards, 100 yards
Girls, 440 yards, 220 yards, 100 yards

16 and 17 years:
Boys, 440 yards, 220 yards, 100 yards
Girls, 440 yards, 220 yards, 100 yards.

18 years and over
(Senior boys and men)
880 yards, 440 yards, 220 yards

$309 Collected In 1955 TB Seal Drive

Sale of Christmas seals and canister donations in Northville amounted to $309.11 in 1955, according to a report from the Tuberculosis and Health Society fund.

The following committee chairmen for the area released a break-down of funds: Mrs. F. H. Wiesmyer and Mrs. J. W. Cheetham, community funds, bank bank booth $37.05, post office booth $29.94, 6 seal dispensers $19.88 and 40 canisters $53.84; Miss Ruth Knapp, school funds, public schools $123.60, our Lady of Victory $6.53; Mrs. W. L. Howard, Maybury funds $37.66.

3 from Northville Enrolled At M.S.U.

Three former Northville high school students have enrolled in Michigan State university according to High School Principal E. V. Ellison.

Those enrolled include Donald Mae Lean in the Basic College, majoring in electrical engineering; Don Thompson, in the Basic College, no preference indicated, and Jerry Pregel, in the General Business Basic College.

Houghton lake is Michigan's largest inland lake, covering more than 20,000 acres in Roscommon county. However, the lake has a maximum depth of only 20 feet.

PENN THEATRE
PLYMOUTH, MICHIGAN
for the best in entertainment, phone 1909

Wednesday, Thursday, Friday, Saturday, January 18-19-20-21
JEFF CHANDLER — ANNE BAXTER — RORY CALHOUN
—in—
"THE SPOILERS"
(Technicolor)
A thrill-packed adventure story of the Goldrush Days in Alaska.
News Shorts
Please Note:
"The Spoilers" will be shown at the Saturday Matinee.
Saturday Showings—3:00-5:00-7:00-9:00

Sunday, Monday, Tuesday, January 22-23-24
(CinemaScope)
VAN HEFLIN — JOANNE WOODWARD
—in—
"COUNT THREE AND PRAY"
(Technicolor)
A rousing, rollicking outdoor drama the whole family will enjoy.
News Cartoon
Sunday Showings 3-5-7-9 Mon. & Tues. Showings 7-9

Wednesday, Thursday, Friday, Saturday, January 25-26-27-28
(CinemaScope)
Jack Palance — Shelley Winters — Lori Nelson — Lee Marvin
—in—
"I DIED A THOUSAND TIMES"
(Warner Color)
Tense, exciting drama. The story of a gangster trapped by his past. Filmed in the beautiful Sierra Mountains.
Showings at 7:00-9:00

SATURDAY MATINEE, January 28
BUD ABBOTT — LOU COSTELLO
—in—
"JACK AND THE BEANSTALK"
plus CARTOONS
Showings at 3:00-5:00

Novi Girl Scouts

GIRL SCOUT TROOP No. 492 met in the basement of the school Jan. 4. They examined seeds they had planted before Christmas. Patrol Rosebud put on a skit. Treats were furnished by Ellen Harsh and Sue Fippert. Finished the meeting with friendship circle.

Scribe, Sharon White

BROWNIE TROOP No. 602 had their mothers for a tea to celebrate their first anniversary. The girls received their year pins. Mrs. Florence Hayes was special guest. Mrs. Alma Klasterner and Mrs. Dorothy MacDermaid decorated the tables and served tea and cookies.

Scribe, Velma Pounders

BROWNIE TROOP No. 493 discussed Day Camp plans. Election of officers. New officers are president, Gretchen Schneider; vice-president, Karen Ross; secretary, Gale Hendricks; treasurer, Dawn McCollum, and clean-up chairman, Lois Gatrell. Closed with taps.

INTERMEDIATE GIRL Scout Troop No. 491 played games, dramatized some stories. The new member is Jean Miller. New officers elected are president, Sharon LaFond; secretary, Lana Whiste; treasurer, Sharon Gatrell. Sharon Gatrell and Virginia Pounders will bring treats next week.

INTERMEDIATE TROOP No. 456 started work on folk dance badges.

SENIOR TROOP met at the home of Mrs. Pauline Bassett, who is now leading the team again after an absence of ten months. The girls made plans and played a new game called "Snatch" and had refreshments.

BROWNIE TROOP No. 493 met on Wednesday, Jan 11. The girls played ping pong. Treats were brought by Karen Ross, Marguerite Nail and Marguite Miller.

BROWNIE TROOP No. 602 had a lesson on safety and a safety quiz. Treats were brought by Peggy Angel and Mrs. Whittington.

INTERMEDIATE TROOP No. 492 met in the school basement Jan. 11. Diane Harrawood and Pam Herrnden brought treats. The girls put on a skit and told jokes. They closed with the friendship circle.

INTERMEDIATE TROOP No. 491 was called to order by President Sharon LaFond. They then sang "The Little Skunk". The girls are making stocking dolls for hospitalized children. These are stuffed with old nylons. Treats next week will be brought by Donna Lien and Judy Ritter.

Novi School
(Continued)

Karen Schneider of the seventh grade was appointed as the Service Squad captain. Carol LaPlante, Donna Lien and Cathy Noble were appointed lieutenants.

Susan Shaw of the sixth grade has been absent from school because of illness.

On Friday, Frieda Angel had treats for the sixth grade to celebrate her 12th birthday.

Fourth Grade

The fourth grade in Mrs. Wilcox's room elected new officers for the month of January. They are president, Kathleen Probst; vice-president, June Loynes; secretary, Zeola Neely, and treasurer, John Harnden.

Michael Gotro is vacationing in Florida.

Diane Eby and Roland Goodfellow are both ill.

PHONE 200
TO RENT—BUY—SELL

THE NOVI NEWS
PHONE 200
Published every Thursday morning and entered at Northville, Michigan Post Office as second class matter.

THE NOVI NEWS
IS A MEMBER OF:
NATIONAL EDITORIAL ASS'N.
and
MICHIGAN PRESS ASS'N.

Subscription Rates in Michigan
One Year $3.00
Two Years $5.00
Six Months $1.75
Single Copy ..... .07

Outside of Michigan:
One Year $3.50
Two Years $5.50

Glenn H. Cumming—Publisher and Editor
June Faulds—Managing Editor
Tom Cummings—Business Manager
Wm. Yockey—Plant Superintendent
534 Forest Plymouth Phone 888

BLUNK'S
PRE-INVENTORY
CLEARANCE SALE
REDUCED PRICES IN ALL DEPARTMENTS
LAMPS – TABLES – LIVING ROOM, DINING ROOM, BEDROOM FURNITURE and FLOOR COVERINGS

HERE'S ONE OF THE SPECIALS FROM OUR BEDDING DEPT.

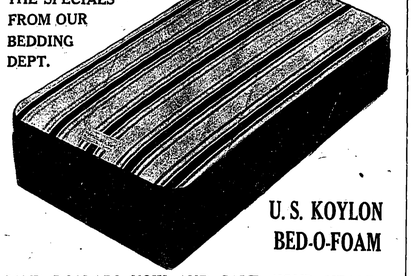

U. S. KOYLON BED-O-FOAM

SAVE DOLLARS NOW AND SAVE YOUR HEALTH FOR YEARS TO COME BY INVESTING NOW IN RESTFUL, REFRESHING SLEEP.

The name U.S. KOYLON BED-O-FOAM tells you this is the finest of foams. There is nothing skimpy about this mattress....no corners cut to make a price. It is a full 4½" deep and full width and length. The supporting foundation is engineered to place the coil springs exactly where they are needed.

We have in stock a limited number of these fine foundation and mattress combinations in full size only which were purchased before the recent January 1st price increase.

FULL BED SIZE MATTRESS & FOUNDATION ..... complete $99.50

ALSO — PRICES REDUCED ON ALL OTHER SPRINGS AND MATTRESSES EXCEPT FAIR-TRADED ITEMS.

Open Thurs., Fri., Sat. and Mon. Nights Until 9 During Sale
Phone Plymouth 1790

EST. 1923
Blunk's
828 PENNIMAN, PLYMOUTH

We Give Plymouth Community Stamps

Announcing Plymouth's $150,000 Lucky Motor Number Sweepstakes

1ST PRIZE
$50,000
CASH

2ND PRIZE
ALL-EXPENSE WORLD TRIP FOR 2 BY AIR
plus $5,000 cash

AND 783 OTHER BIG CASH PRIZES
3rd prize—$5,000
4th prize—$2,500
5th prize—$1,000
50 prizes of $500
75 prizes of $250
100 prizes of $100
555 prizes of $50
785 prizes in all—
total of $150,000

World's Easiest Contest - Just Come In
and register the motor number of your 1950 or newer model car (any make). That's all. Nothing to buy or guess or solve.

G. E. MILLER SALES & SERVICE
127 HUTTON
Phone 890 or 430
NORTHVILLE
DODGE — PLYMOUTH
31690 GR. RIVER
Phone GR-4-6262
FARMINGTON

To Place Want Ads Phone Northville 200

P&A Theatre NORTHVILLE Ph. 1072
OPEN WEEK DAYS 6:30 - CAT. CUN 2:30 CONTINUOUS

Now showing Wed. thru Fri. — Jane Russell — Jeanie Crain in "GENTLEMEN MARRY BRUNETTES (Cinemascope) Color Shows 7-9

Sat. Only — Rory Calhoun — Shelley Winters in "THE TREASURES OF PANCHO VILLA" (Superscope) Color Shows 3-5-7-9

Sun., Mon., Tues. — Jeff Chandler — Ann Baxter in "THE SPOILERS (Color) Shows Sun. 3-5-7-9; Mon., Tues. 7-9

Starts Wed., Jan. 25 "GIRL IN THE RED VELVET SWING"

JUST ARRIVED
1955'S
Factory Fresh Custom Statesmans, Fordors, equipped with . . .

* Radios
* Two Tone
* Reclining Seats & Beds
* Advanced Styling
* 20 to 25 MPG
* Continental Tire Mounts
* Overdrives
* Hydramatics
* Heaters

Come In – You Make The Deal. Save $1,000.
GET A NEW CAR AT A USED CAR PRICE
WEST BROS. NASH, Inc.

ZONING BATTLE ENDS WITH COMPROMISE

for the Record

by G. H. C.

Now that the battle over re-zoning the St. Lawrence property appears to be over, with the racing interests and the City Council prepared to accept the Planning Commission's original recommendation, it is appropriate to reprint this week a portion of the Record's editorial of Nov. 3. It appears below.

" . . . the City Planning Commission acted wisely . . . when it listened to objections of township residents and then dealt with the re-zoning application on the basis of its relative advantages to the city and its disadvantage to individuals who are so unfortunate as to own property that probably will be depreciated by the erection of horse barns. The Planning Commission's effort to come up with a compromise plan that would give Northville Downs the barn site it must have, and at the same time to cushion the depreciation to adjoining property which these barns will cause was a goodwill move that should not be shrugged off lightly."

* * *

The Record staff was pleased to receive notification this week from the Michigan Press Ass'n. that this paper has been selected for special honors in the General Excellence Contest which the association conducts annually among all Michigan weekly newspapers. The award is to be made formally at the annual convention in Lansing next week.

More Than Half of Township Taxes In

"$133,000 has been collected in township taxes during the past month," said Northville Twp. Treasurer Roy M. Terrill this week, "and that is unusually good." The tax roll totals $232,000.

Township taxpayers have until Feb. 29 to pay their taxes to the treasurer who has set up an office at Depositors State Bank on Main St.

Starting Mar. 1, all taxes will have to paid in Detroit at a 4½% added interest rate.

Random Notes From "file 13"

With the new year well under way, it seems safe to tell a story which happened last year involving a benevolent patrolman and a respected, although somewhat inebriated township resident.

While cruising along a side road one cold night, the policeman came upon a car parked in the road. The lights were on, the motor off, and the occupant soundly asleep in the front seat wearing off the effects of a few too many beers.

After moving the car over to the side of the road, the patrolman stretched the driver out into a more comfortable position and covered him with a car robe. Attaching a neatly worded note to the car visor, the patrolman rolled the windows down slightly for fresh air, locked the car, and tossed the keys back inside. The note read simply, "Compliments Novi Township Police Department."

* * *

It's not going to snow or sleet or freeze—how can it? We just received the first garden catalog of the season and to put a new twist on an old phrase, if the garden catalog comes, can spring be far behind?

How can we believe in dreary winter weather when we see giant size roses and juicy red tomatoes bloom right in front of our eyes with all the perfection that only a seed catalog can produce?

* * *

Two enterprising young men, an insurance man and a local druggist, were discussing the advantages of taking a lawnmower along to the Hawaiian dance being sponsored by the Northville Mothers club. It seems they heard that all of the women will be wearing grass skirts.

* * *

In reporting to the City Council on efforts to secure a site upon which Northville can drill several test wells, Councilman John F. Stubenvoll paid Mr. and Mrs. John Jones, owners of the desired property, this high compliment: "If all people I have to do business with in this kind of work were like Mr. and Mrs. Jones it would be a pleasure."

* * *

News releases arrive at the office by the bag full. Some are used and some are filed permanently in file 13. One of the latter category was received last week announcing the promotion of a company manager. This week another release came in from the company saying please cancel the last release, "he has left the company". We've heard of people leaving jobs because they didn't get promoted, but this one has us stymied.

* * *

It can happen to anybody, or so it seems. One of the local police officers found a parking ticket on his car when he returned from an off-duty shopping trip. "I didn't know it was your car," he was told by his ticket-writing fellow officer. Hm-m-m.

* * *

The trend nowadays seems to be toward self-service. In some cases this seems good, in other cases we have our doubts. But one recent example meets with our hearty approval. One of the local restaurants, Black's White House, now serves buffet luncheons every noon except Monday.

Offering a wide variety of meat, vegetables and salads, the whole self-service deal costs only a buck. And the homemade strawberry jam and hot rolls alone are worth the price of admission.

* * *

And speaking of fine food brings us around to the subject of diets. With the holidays over and Lent just around the corner, a diet fad seems to be making the rounds. It seems about as contagious as the flue.

Whether any long-term results will appear from this self-imposed starvation remains to be seen. The bug has bitten several of our staff members so we will have a chance to observe the

(Continued on Page 12)

AREA CHAIRMEN discussed the March of Dimes promotion campaign at a recent banquet in Detroit. Looking at one of the money collecting boards are, left to right: Charles Gehringer, Wayne County campaign director; Mrs. Eve Mescham, Livonia chairman; Mrs. Virginia Bartel, Plymouth chairman, and Mrs. Janet Reynolds, the Northville chairman.

Original Recommendation Of Planning Commission Accepted By City Council

The recent argument over re-zoning the St. Lawrence property for track use and permitting winter stabling at the new location appeared well on the road to settlement at the conclusion of the City Council meeting Monday evening.

Councilman Earl Reed proposed an ordinance incorporating all recommendations of the City Planning Commission as adopted at an executive session after its public hearing had been adjourned at a late hour last Friday evening.

They were:

Re-zoning Regulations

1. To permit only 250 horses to be stabled in Northville Downs barns at any one time during the off-season (winter) months when no race meeting is being held. (This ceiling on winter stabling had been asked by Northville Downs and the Northville Driving club to quiet fears that an unlimited number of horses would be stabled here.)

2. To re-zone the St. Lawrence property for track use for the period commencing 15 days before the annual summer racing meeting and ending 15 days after the meeting closes.

3. To automatically change the zoning classification of the property back to R-1 (residential) if and when there is no longer a race track in Northville.

The new city charter provides that the ordinance be tabled until the next meeting on Feb. 6 and that it be advertised in the meantime so a hearing can be held prior to the council's vote on it. Acceptance of the ordinance is anticipated.

Analysis of Recommendation

In summary, the Planning Commission's recommendation and the proposed ordinance give Northville Downs and the Northville Driving club the re-zoning required for construction of up to 300 stalls for use during the racing season. Construction of such stables—180 stalls prior to the 1956 race meeting and an additional 120 stalls by 1957—had been made a condition for Northville Downs to obtain racing dates this year and next.

It remains the application of the two organizations for permission to use the new barns for winter stabling, which must remain in the present area where it has been conducted for years.

The thinking of the majority of Planning Commission members in prohibiting winter stabling on the new property, as judged from individual remarks in the course of the executive session, was that the Downs will be replacing the wooden barns on the present track property in a year or two with masonry barns which can be used for year-around stabling. It was felt, therefore, that the complaints about poor quality of present winter stables can be remedied by the Downs management without spreading out into a new area.

120 Attend Hearing

The Planning Commission's hearing was moved to the Township Room of the First Presbyterian church when 120 persons appeared at the City Hall as witnesses and spectators. The order of procedure as established by T. R. Carrington, chairman, was for witnesses favoring the re-zoning request to offer their testimony first, followed by those who opposed the proposal.

Dr. Snow, president of the Driving club, was the first witness. He was followed by John Carlo, general manager of Northville Downs, and James H. Ingis, Michigan Racing Commissioner.

Northville Downs Earns Profit of $103,045 In 1955

Northville Downs earned a profit of $103,045 in 1955 before provision for Federal income taxes and showed a higher rate of return on gross income than either Hazel Park Harness or Wolverine Raceway.

These facts are shown in the 1955 report of the State Racing Commissioner which was issued last week. The report also disclosed a sharp decline in earnings of all three harness tracks over the past three years. Northville Downs has suffered a 50% decline since 1953 when its earnings were $256,496. Hazel Park Harness dropped off 48% and Wolverine declined 23%.

Northville Downs' 1955 profit was ahead of 1954, however, when earnings hit a low of $71,854.

Dr. Snow Issues Denial

Dr. Snow started his testimony by reading an excerpt from the Jan. 12 Northville Record, as follows: "The primary consideration seems to have been lost sight of in the controversy that followed Dr. Snow's attempt last November to get the Council to hold a quickie secret meeting . . ." Dr. Snow then said: ". . . I want to state definitely that the statement that I attempted to call a quickie secret meeting is

(Continued)

Record Want Ads Bring Results – Phone 200 and See

STOP at NOVI INN COCKTAIL LOUNGE

WATER SOFTENER
Introducing the completely new concept in water softening, the CENTURY FULLY AUTOMATIC...
- There's nothing else like it on the market
- End your hard water, rusty water, and other problems connected with water
- FREE ESTIMATES
- Free water analysis
- Easy Terms (no money down, 36 months to pay)
- 10-year warranty
- Dowex lifetime mineral (guaranteed for life)
- Guaranteed to remove iron from your water. Satisfaction or your money back guarantee

• An Electric "BRAIN" regenerates this ultra-modern softener ...NO BUTTONS, NO VALVES to turn, no service men tracking in Fall mud and winter slush.

We Will Make An Allowance on Your Old Water Softener In Trade

MICHIGAN WATER CONDITIONING CORP.
28059 WARREN ROAD, GARDEN CITY, MICH.
I would like additional information on the sensational Century fully Automatic Water conditioner.
Name .....
Address .....
Phone No. .....
MICHIGAN WATER CONDITIONING CORPORATION
Exclusive Distributors for Century Softeners
28059 Warren Rd. Phone GArfield 1-1181 Collect
Garden City, Mich.

BIG AUTOMATIC GAS CLOTHES DRYER SALE AT YOUR GAS APPLIANCE DEALER'S *NOW!*

BUY NOW FROM YOUR GAS APPLIANCE DEALER

...RECEIVE A CONVENIENT, FOLDING, EASY-TO-STORE LAUNDRY CART

PLUS FREE INSTALLATION
THIS IS A LIMITED TIME OFFER
PG-D-4837-DG
SEE YOUR GAS APPLIANCE DEALER
Published in cooperation with GAS APPLIANCE DEALERS by C. P. Co.

EAGER SALESMEN covered the downtown area last Saturday, selling peanuts for the March of Dimes campaign. Cooperative Northville citizens "shelled out" for polio willingly, boosting the peanut sales to over $190. In the above picture, left to right, Donald Earhart, Bonnie Walker and Mary Welch smilingly collect a donation from a generous, although unidentified woman.

THE QUICK, EASY WAY . . .
TO BUY - - - TO SELL - - - TO RENT - - - TO HIRE . . . .
USE CLASSIFIED ADS
PHONE NORTHVILLE 200

Church Services

FIRST BAPTIST CHURCH OF NORTHVILLE
Peter F. Nieuwkoop, Pastor
217 N. Wing St.
Res. and Office Phone 410

Thursday:
12:30 p.m., Youth luncheon.
Sunday:
10 a.m., Bible School. Classes for all ages. Lesson: Psalm 23.
11 a.m., Morning Worship.
Junior Church for children ages 4 to 10; Primary, for Tiny Tots; Nursery room for mothers with babies.
6:30 p.m., Senior Baptist Youth Fellowship, Mrs. Custer, leader; Junior Baptist Youth Fellowship, Mrs. Stiles, leader; Primary Baptist Youth Fellowship.
7:30 p.m., Evening service.
Wednesday:
7:30 p.m., Hour of Prayer.
8:15 p.m., Bible Institute course in Theology.

NOVI METHODIST CHURCH
Rev. J. R. McLucas, Minister
Residence Brighton
Phone AC. 9-5731
Church Phone Northville 2919

Sunday:
10 a.m., Morning Worship and sermon.
11 a.m., Sunday School. Mrs. Russell Button, S.S. Supt.
Wednesday:
7:30 p.m., Methodist Youth Fellowship. Mr. and Mrs. Robert Kirkwood, youth sponsors.
8:15 p.m., Choir rehearsal.
WSCS, third Wednesday of each month at noon.
We are participating in the Church Attendance Crusade from Jan. 1 to Easter. The program is sponsored by the National Council of Churches.
A hearty welcome extended to all who worship with us. Classes in Sunday School for all ages.

NOVI BAPTIST CHURCH
Rev. J. A. O'Neill, Pastor
Phone 892-R11

Sunday:
10:30 a.m., Morning Worship.
11:30 a.m., Sunday School.
6 p.m., B.Y.F.
7 p.m., Song service.
Evening worship.
Wednesday:
8 p.m., Prayer and Bible study.
Thursday:
3:15 p.m., Bible Heirs at the church.

PENTECOSTAL CHURCH
Church of All Nations
8275 McFadden St., Salem
Pastor Elder Jack Skillman
Sunday:
9:45 a.m., Sunday School.
11:30 a.m., Preaching.
7:30 p.m., Night service.
Tuesday:
7:30 p.m., Bible class.
Friday:
7:30 p.m., Saints meeting.

ST. PAUL'S EVANGELICAL LUTHERAN CHURCH
Corner High and Elm Streets
Northville, Michigan
Parsonage Tel. 151 Church 9125
Rev. B. J. Pankow, M.A., Pastor

Sunday:
Morning Worship, every Sunday, 10 a.m.; Holy Communion, each first Sunday.
Sunday School and Bible classes, every Sunday, 11:15 a.m.
Monday:
Church Council, each first Monday, 8 p.m.
Voters' Assembly, each second Monday, 8 p.m.
Tuesday:
Junior Walther League, each third Tuesday, 7:30 p.m.
Thursday
Confirmation class, every Thursday. First year, 6:30 p.m. Second year, 7:40 p.m.
Teachers, each second and fourth Tuesday, 7:30 p.m.
Ladies' Aid, each second Thursday, 1:30 p.m.
Lutheran Ladies' Auxiliary, each third Thursday, 8 p.m.
Friday:
Senior Walther League, each second Friday, 8 p.m.
Lutheran Laymen's League, each third Friday, 8 p.m.
Announcements for Holy Communion, the Friday before every Communion service, from 2 to 4 and from 7 to 9 p.m.

CHRISTIAN SCIENCE CHURCHES
Main and Dodge Streets
Plymouth, Michigan

Why the spiritual qualities of honesty, unselfishness, and obedience are important to an understanding of Truth will be brought out at Christian Science services Sunday.
Scriptural selections to be read in the Lesson-Sermon entitled "Truth" will include Jesus' parable of the sower and his explanation of its meaning for his disciples (Luke 8).
Among the correlative passages to be read from "Science and Health with Key to the Scriptures" by Mary Baker Eddy is the following (572:3-8): "The spiritual sense of truth must be gained before Truth can be understood. This sense is assimilated only as we are honest, unselfish, loving and meek. In the soil of an 'honest and good heart' the seed must be sown; else it beareth not much fruit, for the swinish element in human nature uproots it."
The Golden Text is from Psalms (86:15): "Thou, O Lord, art a God full of compassion, and gracious, long-suffering, and plenteous in mercy and truth."

OUR LADY OF VICTORY PARISH

Masses—Sundays 7, 9 and 11 a.m.
Religious Instruction—Saturday, 10 a.m. at the church.
Confessions—Children, Saturday. Adults—Saturdays, 7:30 and 9 p.m. Sundays—8 and 10 a.m.
Eve of first Friday, 7:30 and 8:30 p.m.
Monthly Holy Communion—First Sunday—Grade School.
Second Sunday — Holy Name Society, 7:00 Mass.
Fourth Sunday — Sodality of Our Lady, 11:00 Mass.
Altar Society meeting — every Wednesday before the third Sunday of the month.
Mothers' Club—meets at 8 p.m. at the church on the first Tuesday of each month.

FIRST METHODIST CHURCH
109 West Dunlap St.
Northville, Michigan
Office 689-J Residence 689-M
Ivan E. Hodgson, Minister

Sunday:
8:45 a.m., Divine Worship service: "Why Take the Gospel to the Hindu?"
9:45 a.m., Church School. A class for everyone.
11 a.m., Duplicate Worship service. Lounge available for mothers with babies. Nursery for preschool children.
Junior Church in Fellowship Hall directed by Mrs. Charles Logeman.
6 p.m., MYF Youth Rally. Dinner served by Intermediate MYF group. Program: An "Illustrated Lecture on Palestine" will be presented by Paul Beard.
Tuesday:
12:30 p.m., Pot-luck luncheon.
1:30 p.m., Business meeting for the following circles: Grace Tromper meets with Dorothy Prid, 515 Dubuar. Lucy Filkins meets with Emily Casterline, 114 W. Dunlap. Bertha Neal meets with Esther Schultz, 249 S. Rogers.
3:45 p.m., Carol Choir rehearsal.
Wednesday:
3:30 p.m., Brownie Troop 19.
7:15 p.m., Boy Scout Troop 731.
7:30 p.m., Sanctuary Choir.
Thursday:
3:15 p.m., Melody Choir.
3:45 p.m., Harmony Choir.
7:30 p.m., Fellowship of the Concerned.

THE FIRST PRESBYTERIAN CHURCH OF NORTHVILLE
Corner of E. Main and Church Sts.
Rev. John O. Taxis, Pastor

Thursday:
10 a.m., Bible Study class with the pastor.
3:15 p.m., Girl Scouts, with Mrs. Nelson, leader.
6:30 p.m., Pot-luck dinner.
7:30 p.m., Congregational and Corporate meeting
Friday:
3:45 p.m., Girl Scouts with Mrs. LaFevre, leader.
7:30 p.m., Harmony Choir.
Sunday:
9 a.m., First Worship service, with Harmony Choir.
10 a.m., Sunday Church School with classes in all departments.
11 a.m., Second Worship service with Chancel Choir. Nursery.
7 p.m., Westminster Youth Fellowships, senior and junior.
7:30 p.m., Couples club.
Monday:
9 a.m., Cooperative Nursery every Monday, Wednesday and Friday mornings.
3:45 p.m., Girl Scouts with Mrs. Stuart Thompson, leader.
6:30 p.m., Dinner meeting of Business and Professional Women.
8 p.m., Church School Council.
Tuesday:
12 Noon, Rotary dinner.
4 p.m., Presbytery meeting.
7:30 p.m., Boy Scouts Court of Honor.
Wednesday:
12:30 p.m., Meeting of Circles of Women's Assn.: Circle 1 with Mrs. L. M. Eaton; Circle 2 with Mrs. H. Meyer; Circle 3 with Mrs. R. G Nelson; Circle 4 with Mrs Andrew Burgess; Circle 5 not assigned.
3:15 p.m., Children's Choir.
3:45 p.m., Girl Scouts, Mrs. Langtry, leader.
7:30 p.m., Chancel Choir.
Thursday:
3:15 p.m., Brownie Scouts, Mrs. Nelson, leader.
8 p.m., Regular meeting of the Session.

SALEM FEDERATED CHURCH
Richard Burgess, Pastor
Sunday:
10:30 a.m., Morning Worship.
11:35, Sunday School hour.
6 p.m., Choir rehearsal.
6:30, Intermediate Youth Fellowship.
6:30, Senior Youth Fellowship.
7:30 p.m., Evening Service.
Wednesday:
7:30 p.m., Prayer and Bible study hour.
8:30 p.m., Adult choir rehearsal.
The Ladies Aid will meet Jan. 26 at the home of Mrs. Alta Opdycke on Seven Mile Rd.

ST. JOHN'S EPISCOPAL CHURCH
South Harvey and Maple
Plymouth, Michigan
Rev. David T. Davies, Rector
Office Phone 1730 Rectory 2308
Third Sunday after Epiphany:
8 a.m., Holy Communion.
9:30 a.m., Family service with classes for all ages. Parents are urged to worship with their children thus making worship a family experience.
11 a.m., Morning Prayer and sermon.
We offer congregational worship, fine music and a timely Biblical message.
6:30 p.m., Young People's Fellowship.
A brief fellowship period will be held following the service with tea and coffee served.
If you have no church home, you are cordially invited to worship with us in this friendly church.
The officers of the Woman's Auxiliary of the Huron Valley Convocation will meet at 10 a.m. at this church next Wednesday, Jan. 18.
The Inquirer's class meets every Tuesday at 7:45 p.m. at the church and any interested persons are cordially invited to attend.
One improvement suggests another, and thus we get ahead.

We should always keep a spare corner in our minds to give passing hospitality to our friends' opinions.
—Joseph Joubert

from the PASTOR'S STUDY

By The Rev. John Taxis, Pastor
First Presbyterian Church, Northville

"AS SIMPLE AS A, B, C"

In these days that are troublesome with conflicting ideas, with demands upon time that make it important for us to keep abreast with the necessary reading to keep ourselves informed of developments in our world; it comes as a refreshing thought to all of us that there are many little things that we have learned in early childhood, in the form of some little couplet or some little song, that have spoken to us a truth, a tremendous message that we have been able to keep in all its simplicity. Often when this more or less depressing feeling gathers round me; through the conflicting demands of one person and the conflicting demands of another; and the total tragedies of life seem to press around, I think of the enjoyment that my father used to have in playing of many little placards in his study. Some, I know, you have seen elsewhere; like "Quiet, Genius at Work" or "My Time is not your Own"; or yet again the single word "Trust". Many of these little placards in his study were changed from time to time. But there was one that he kept regularly near his desk. It was brief. And the point, like the others, was packed with a tremendous wallop of truth in a few short sentences of thought. I have remembered the words a long time. And this is what was on the placard:

Rev. Taxis

"God said it:
Jesus did it:
I believe it:
That settles it!"

This I submit to you, as a reader, to be very concise way of expressing utmost faith and trust in the basic things that undergird our faith in religious world. There is a tremendous logic emanating from a vital faith, so expressed. How often have we wished to have a message of the Bible so compactly put! Here, indeed, is a confession of faith worth a thousand words for a multi-premised logical syllogism. Here also is the answer of faith to skepticism; to indifference; to the one who would argue the existence of the Deity; to simple state with powerful conviction these four logical statements, drawing a very definite and positive conclusion.

And I say again to you, it has been a source of my own personal comfort and joy, many times, to think of these few sentences in terms of the conflicting ideas that surround us. That cutting through it all is the light of God's love; the light of God's purpose; the assurance of belief issuing from faith. And so in time of conflict of ideas, when the soul seems to be tempest tossed, and the mind distraught, remember these little words from an obscure pastor's study that might strike a note of faith and assurance and give you hope and strength for the morrow. To the Christian, this great summary of the whole Biblical purposes and truth is really as simple as A, B,C.

V.F.W. Northville Post
NO. 4012
438 Plymouth Avenue
Regular Meetings:
First and Third Tuesday of Each Month.

KARL, the Tailor
TAILOR BY TRADE
LADIES' & MEN'S SUITS MADE TO ORDER
All Kinds of Alterations.
19140 Farmington Road
at Seven Mile Rd.
GReenleaf 4-3352
16tf

Refrigerator MOTORS *by* DELCO

When your refrigerator motor needs replacing, why not have us install a Delco, the choice of leading manufacturers because of their quiet operation, long life, peak and performance and dependability. Delco builds a size and type for all makes.

DeKAY ELECTRIC
431 YERKES STREET
NORTHVILLE PHONE 262

Casterline Funeral Home

RAY J. CASTERLINE DIRECTORS FRED A. CASTERLINE
24-Hour Ambulance Service
OXYGEN EQUIPPED
Phone 265

Trojans Defeat Mustangs 75-50

By Bob Montgomery

A sharpshooting and fast Trojan team made the Mustangs of Northville bow to defeat in a game that was riddled with fouls last Friday.

The first quarter gave some indication of an even match; however, as the game progressed it was obvious that Clarenceville's aggressiveness was dimming the spirit of the Northville quintet.

The third period opened with the Trojans in the lead by 61 to 32 and still continuing to pour in the baskets and increase their score.

Ridling from Clarenceville made it a good night for himself and his team as he netted 27 points, 15 of which were thrown from the foul line. Patterson and Teshka were high for Northville with 13 and 12 points in the same order.

Northville	fg	ft	tp
Clarenceville	19	33	61
Northville	**fg**	**ft**	**tp**
Waterloo	0	0	0
Newton	1	0	2
Biery	0	2	2
Nieuwkoop	0	0	0
Burns	3	1	7
Patterson	5	3	13
Biery	1	2	4
Yahne	0	3	3
Teshka	6	0	12
Skow	0	1	1
Palmer	0	2	2
Clarenceville	**fg**	**ft**	**tp**
Ridling	6	15	27
Stingle	1	1	3
Jones	2	4	8
Lewis	1	1	3
Devitt	6	1	13
Benson	1	0	2
Soop	4	2	10
Todd	1	1	3
Hanaford	1	2	4
Bartel	1	0	2

High team game: Atombombers 708, Blowouts 704, Beginners 682.

Team series: Blowouts 2025, Atombombers 1979, Allykats 1937.

High ind. game: L. Mathias 189, B. Vansickle 183, L. Taggart 183.

Ind. series: L. Mathias 480, L. Taggart 474, B. VanSickle 452.

ROYAL RECREATION
Thursday Night
Ladies House League

Team	W	L
Royal Recreation	49	23
Main Super Service	41	31
Villa Dress Shoppe	39½	32½
Michigan Barn Dance	38	34
Freydl Women's Shop	38	34
Brader's Dept. Store	31	41
Depositors State Bank	27½	44½
Yorkshiry's Gems	27	45

Team high single game: Depositors 824, Braders 744, Royal Rec. 742.

Team high three games: Depositors 2226, Royal Rec. 2200, Braders 2177.

Ind. high single games: B. Sterner 209, M. Eko 194, E. Thompson 176, G. LaBarge 176.

Ind. high three games: M. Eko 527, B. Sterner 494, G. LaBarge 454.

Northville House League

Team	W	L
Briles Trucking	45	32
Beglingers	41	27
Twin Pines	39½	28½
Northville Bar	39	29
VFW 4012	38½	29½
Depositors State Bank	34	34
Hechmans	34	34
H & H Standard Ser.	32	36
Guernsey Dairy	30	38
Phone 494	26	42
Wayne Door	25	43

Bowling Scores

ROYAL RECREATION
Monday Night House League

Team	W	L
Bailey's Dance Studio	50	19
Alessi Gen. Ins.	44	24
Don's Jr. Five	40	28
Freydl Cleaners	36	32
Northville Lab.	35	33
Jim's Trucking	32	36
Holloway Construction	21	47
Eagles Arele 2504	33	55

Ind. high single game: Kimball 246.

Team high single game: Don's 945.

Ind. high series: Kimball 619.

Team high series: Bailey's 2770

200 Scores: E. Condon 245, 215-605, D. Miller 202, C. Freydl 214, L. Wick 211.

Tuesday Nite Ladies League

Team	W	L
Pinheads	48	28
Beginners	45	31
Dicwouts	44½	31½
Atombombers	31½	44½
Tigers	31	45
Allykats	28	48

Northville Women's League
Thursday Night

Team	W	L
Lewis' Inn	27	29
C. R. Ely	46	26
Don's Five	43	29
Lounge Chair Co.	42	29
Harry Wolfe	42	30
Guernsey Farm Dairy	41	31
Bloom's Insurance	39	33
Middle Six Mkt.	34	38
Plymouth Texaco	30	42
Northville Lab.	27	45
Northville Restaurant	21	51
Burroughs	19	53

200 Games: V. White 207, H. Allykats 28 48

Local Bird-Watchers Identify 3,064 Birds In Nation-Wide Bird Census

A group of Northville residents recently participated in a nation-wide bird census conducted under the auspices of the National Audubon Society.

Covering the vicinity of Northville, Kensington Park and the Proud Lake Recreation area, some 26 different species totaling 3,064 birds were identified.

Among the species seen were 600 and more Canada geese, 675 black ducks, 300 mallards, 7 song sparrows, 85 goldeneye ducks, 4 red headed woodpeckers, 1 mourning dove, 1 golden-crowned kinglet, 1 great blue heron, 4 robins, 47 slate-colored juncos, 2 brown creepers, 00 tree sparrows, 500 crows, 1 kingfisher, 6 sparrow hawks, 8 tufted titmice, 8 white-breasted nuthatches, 14 cardinals and numerous more common birds.

Participating from Northville were Mr. and Mrs. John Angle, Mr. and Mrs. Cy Frid, Mr. and Mrs. Harold Hartley, Harold Jackson, Hartley and Frank Stuller. In addition were Richard Hoot of Plymouth, Miss Betsy Schmeisel of Detroit and William Hopkins of Ann Arbor, naturalist for the Huron-Clinton Metroparks Authority.

A census taken at Ann Arbor on Jan. 2, revealed 40 species including ruffed grouse, a catbird, a flicker, evening grosbeaks, purple finches and other birds rarely seen in winter, or, in some cases, any other time.

On Jan. 3, Harold Hartley, bird-bander for the U.S. Fish and Wildlife Service, banded a myrtle warbler which came to the feeding station with a flock of house sparrows.

Mustangs Fatal To Holly; Win 88-64

Reserves Win First Game of the Season

By Bob Montgomery

A big night for the Northville high school Jan. 13 saw the offensive play of the Mustangs, led by Patterson and Teshka, scoring 27 and 21 points respectively, the Mustangs defeated the cagers of Holly in a one sided battle.

During the first half, the Mustangs were unable to find a steady pace that was too much for Holly. The game was in complete control by Northville as was witnessed by all onlookers and proved by Coach Johnston as he rested his starters at several intervals by using his entire staff of substitutes.

The second half opened under similar conditions with the Mustangs far ahead in the scoring column. Poor passing and the inability to control the backboard proved to be Holly's downfall as the Mustangs continued to score point after point.

Officials Harris and Derhaine kept the boys from each club in constant surveillance with their keen observation of all fouls and other illegal procedures.

McDaniels of Holly scored 12 points and was high scorer for his team.

Northville	fg	ft	pts.
Nieuwkoop	1	1	3
Yahne	2	4	8
Burns	1	0	2
Teshka	9	3	21
Skow	0	1	1
Patterson	11	5	27
Newton	1	0	2
Palmer	0	0	0
Biery	4	0	8
Biery	0	0	0
Waterloo	1	2	4
Hollis	1	0	2
Holly	**fg**	**ft**	**pts.**
Payne	1	2	4
Hermes	3	1	11
Diedrich	0	0	0
Horton	2	4	8
Reades	0	2	2
McDaniels	3	6	12
Valer	1	0	2
Diedrich	2	2	6
Voorhies	3	0	6
Bradshen	1	1	3
Wheeler	5	0	10
Miele	0	2	2

The Northville reserves played one of their better games of the season in defeating the Holly juniors in a close game. The 50 to 45 victory was the first of the season for the reserve team.

Cager In The Spotlight

BILL YAHNE, 6'2½" sophomore, is the Record's sixth Cager in the Spotlight. Bill plays forward position. Bill was a member of the freshman team last year and scored in double figures in all but one game. Coach Johnston said that Bill is a good rebounder and ".... we're looking for a lot of help from him this year. We expect to see him a lot next year." Bill is the son of Mr. and Mrs. C. D. Yahne, 512 Eaton Dr.

"I've got room for 9 of us"

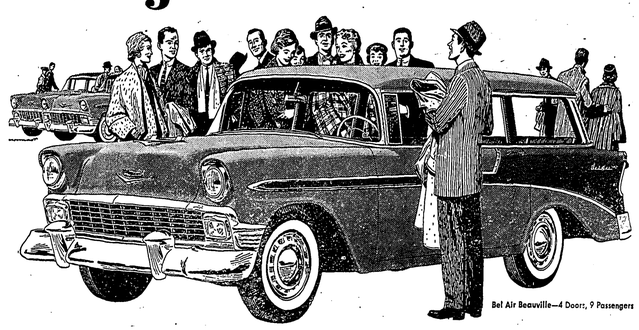

Bel Air Beauville—4 Doors, 9 Passengers

Chevrolet offers 6 sprightly new Station Wagons—all with Body by Fisher—*including* two new 9-passenger models!

These Chevrolet station wagons can knuckle down and work as hard and as long as you like—and they've got the cargo space to prove it. Nearly 9 feet of it with the end gate down. But let's face it, they'd much rather take off for a good time—*and they've got the power and performance to prove that!* A zippy, exciting kind of power that adds fun to safer going! Come in and drive one soon!

"Two-Ten" Beauville—4 Doors, 9 Passengers
Section of middle seat folds for easy access to rear!

Bel Air Nomad—2 Doors, 6 Passengers
Rear seat back and cushion fold level with floor!

"Two-Ten" Townsman—4 Doors, 6 Passengers
Washable, all-vinyl interior lasts and lasts!

"Two-Ten" Handyman—2 Doors, 6 Passengers
New colors, new two-toning in all three series!

"One-Fifty" Handyman—2 Doors, 6 Passengers
Choice of V8 or 6 and-3 drives in all models!

THE HOT ONE'S EVEN HOTTER

Rathburn Chevrolet Sales
560 PLYMOUTH AVE. NORTHVILLE PHONE 290

First Presbyterian Church
Northville, Michigan
Rev. John O. Taxis, Pastor

First Presbyterian Church
Main and Church Streets
Reverend John O. Taxis, Pastor
Sunday Services ..... 9 A.M. and 11 A.M.
Church School for All Departments ..... 10 A.M.

Parts for all Cars—
EXCHANGE .... ENGINES, FUEL PUMPS, GENERATORS, STARTERS, CLUTCHES.
Complete Machine Shop Service .... Engine Rebuilding
Novi Auto Parts
NOVI, MICHIGAN
Phone Northville 55

● PROFESSIONAL DIRECTORY ●

CECIL B. JACKSON, D.O.
— Osteopathic —
— Physician · Surgeon —
146 North Center St.
Hours by Appointment
Phones: Office — Northville 1161

DR. STUART F. CAMPBELL
— Optometrist —
120 N. Center · Northville
Closed Thursday
Phone 1102

DR. ARTHUR J. MALESKE
Res. - Livonia Gartield 2-0520
— Dentist —
249 E. Main St. · Northville
Phone 788

DR. HUGH G. GODFREY
— Dentist —
107 E. Main Street · Northville
Phone 784

DR. J. K. EASTLAND
— Dentist —
120 North Center Phone 130

Dewey M. Burrell
CONTRACTOR
● Basements—Ditching
● Excavating
● Bulldozing
FREE ESTIMATES
— EXPERT WORK —
Call
Northville 1119
51305 7-Mile Rd.
Northville

Look What 25¢ Will Buy!

Sweet Peas 2 No. 303 Cans 25¢
Avondale brand. Stock up at this low, low price
Green Beans 2 No. 303 Cans 25¢
Avondale brand. Stock up your pantry
Cream Corn 2 No. 303 Cans 25¢
Avondale brand. Everyday low price

Applesauce 2 No. 303 Cans 25¢
Standard Quality. Everyday low price
Apricots No. 2½ Can 25¢
Standard Quality. Whole, unpeeled
Dill Pickles Qt. Jar 25¢
Lalleys Kosher style. Everyday low price
Cherry Jelly 10-Oz. Jar 25¢
Kroger. Everyday low price
Sliced Pineapple No. 2 Can 25¢
Ukulele brand. Everyday low price
Dog Food 3 1-Lb. Cans 25¢
Vets. Everyday low price
Cat Food 2 Cans 25¢
Tabby. Everyday low price
Napkins 2 80-Ct. Pkgs. 25¢
Blue Ribbon. Everyday low price
Purple Plums No. 2½ Cans 25¢
Sutton Bay. Everyday low price
Tuna Fish 6-Oz. Can 25¢
Pres-Shore brand. Chunk style
Tomatoes 2 No. 303 Cans 25¢
Standard Quality. Everyday low price
Crackers 1-Lb. Pkg. 23¢
Kroger Soda. Extra thin and crisp

WE GUARANTEE KROGER TENDERAY BEEF TENDER 10 TIMES OUT OF 10!

Fresh Kroger-Cut Tenderay — 7-inch Cut, First 5 Ribs!

Rib Roast

Kroger Tenderay method makes top U.S. Grades of grain-fattended beef tender without-aging. Buy Tenderay—the top-grade beef that's tender 10 times out of 10—and get the best buy!

Kroger-cut removes excess bone and waste before the roast is weighed and priced! Lb. 59¢

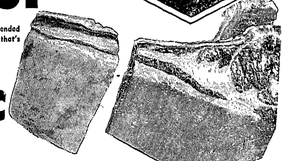

Round Steak Lb. 78¢
Fresh Kroger-cut Tenderay Beef
Sirloin Steak Lb. 89¢
Fresh Kroger-cut Tenderay Beef
Short Ribs Lb. 29¢
Fresh Kroger-cut Tenderay Beef
Ground Beef 3 Lbs. $1.00
Ground fresh several times daily. Lb. 39¢
Beer Salami Lb. 43¢
Hygrade's. Ideal party and snack meat
Lamb Roast SHOULDER CUT Lb. 39¢
Fresh, lean and tender
Sliced Bacon 3 Lbs. $1.00
Sunnybrook brand. Lb. 35c
Leg O' Lamb Lb. 59¢
Fresh, tender spring fed. Budget priced
Lamb Liver Lb. 29¢
Cut from fresh young lambs
Breast O' Lamb Lb. 10¢
Wonderful for stews

Day After Day, Item After Item, Prices Are Lower at Kroger!

GOLD MEDAL OR PILLSBURY
GOLD MEDAL or PILLSBURY Flour
enriched flour. White, light Budget priced. 25 Lb. Bag $1.99
Kroger Cookies 1-Lb. Pkg. 33¢
King Size. 4 Flavors
Angel Food 17-Oz. Pkg. 39¢
Dromedary. Just add water and mix
Shortening 3 Lb. Can 69¢
Kroger all vegetable
Instant Coffee 6-Oz. Jar $1.39
Maxwell House. Everyday low price
Pot Pies 4 Pies $1.00
Beef, Chicken or Turkey
Cake Orange Creme Delight Each 39¢
Fresh Kroger baked. Reg. 49c
White Bread 20-Oz. Loaf 17¢
Fresh Kroger sliced. Everyday low price
Bismarck Rye 2 Loaves 39¢
Fresh Kroger baked. Reg. 23c
Mild Cheese Lb. 49¢
Pinconning cheese sale
Margarine Eatmore 2 1-Lb. Pkgs. 35¢
Everyday low price
Salad Dressing Qt. 39¢
Embassy brand. Everyday low price
Wax Paper 2 125-Ft. Rolls 49¢
Cut Rite brand
Dill Pickles ½-Gal. Jar 49¢
Vlasic Polish style
Roman Cleanser ½-Gal. Btl. 29¢
Everyday low price. Gal. 49c
Kidney Beans 15½-Oz. Can 10¢
Joan of Arc. Everyday low price
Spaghetti 15½-Oz. Can 10¢
Veveo. Everyday low price
Sweet Peas No. 303 Can 19¢
Green Giant brand
Heinz Ketchup 2 14-Oz. Btls. 49¢
Everyday low price
Elbow Macaroni 1-Lb. Bag 21¢
Kroger brand. Quick, economical
Canned Milk 4 Tall Cans 47¢
Kroger evaporated. Everyday
Coffee 1-Lb. Bag 75¢
Kroger Spotlight. Grind it fresh
Kleenex 2 400-Ct. Boxes 49¢
White, yellow and pink

PUT SPRING INTO YOUR SALADS! C-7 ICEBERG
Head Lettuce
Fresh, crisp, Jumbo 24 size heads. Budget priced! HEAD 11¢
Temple Oranges Doz. 49¢
Mammy Brand. Jumbo 100 size
Grapes EMPEROR 2 Lbs. 39¢
Large, crisp beauties
Oranges 176 to 200 size Doz. 49¢
Sunkist, California Naval
Potatoes 10 Lb. Bag 49¢
Reds. Colored added

GET TOP VALUE STAMPS PLUS LOW, LOW, LOW-PRICES AT KROGER!

We Reserve the Right to Limit Quantities. Prices Effective Through Sunday, January 22, 1956

MAKE THE WANT ADS YOUR AGENT TO..BUY.. SELL...RENT...HIRE...

SPECIAL NOTICES

CARD OF THANKS

We wish to thank all our neighbors for the kindness and generosity after our car accident.

Family of Ralph Mannisto 18tf

CARD OF THANKS

Mrs. Jim Spagnuolo and the Eugene Melbourne family of Ypsilanti wish to thank all their friends who so generously helped them following the burning of their home.

REAL ESTATE

2-STORY store building and 90 ft. barn. Buildings must be removed. 43434 Grand River, Novi. 12tf

HOUSE, 4 rooms and full basement, newly plastered. 317 Yerkes. 34x

HOUSE, 2 bedrooms, garage and breezeway, $11,000 — $7,100 or G.I. loan. Unfinished upstairs. 10424 Bergman Ave., Belleville. 34-35x

Miscellaneous For Sale

USED electric ranges, priced at $25 up. Northville Electric Shop. 153. E. Main. Phone 184. 32tf

1954 RAMBLER station wagon. Beautiful green finish, spotless, custom accessories and good tires. Your old car or $295 down. Low bank payments. West Bros. Nash, Inc., 534 Forest, Plymouth, Phone 888. 34

TRANSPORTATION Specials, several to choose from, good motors, tires, batteries, etc. Lots of miles left, $50 to $295, $10 down. West Bros. Nash, Inc., 534 Forest Ave., Plymouth, Phone Plymouth 888. 26tf

Transportation Specials	Price
1951 Nash	$295
1950 Nash	195
1948 Nash	95
1948 Chrysler club coupe	145

No money down. All with good motors and tires. Low payments. West Bros. Nash, Inc., 534 Forest Ave., Plymouth. Phone 888. 34.

Freezer Specials
for the
HOME & FARM
Several 1954 Floor Models at VERY LIBERAL DISCOUNTS
•
FRISBIE
Refrigeration & Appliances
43039 Grand River
Phone Northville 1185
(1 block east of Novi Rd.)

1950 CHEVROLET deluxe 4-door with power drive, radio and heater, especially clean with good tires. Full price, $395, no money down. West Bros. Nash, Inc., 534 Forest Ave., Plymouth, Phone 888. 34

SPACE heaters, used, all makes, $20 and up. See them at Northville Electric, 153 E. Main. Phone 184. 21tf

BOTTLE gas, 20 and 25 pound bottles. Your bottle exchanged. First trailer back of depot. Sam Dickey. 38tf

1952 NASH Statesman custom 2-door with weather-eye heater, signals, reclining seats and beds, white walls, beautiful two-tone finish. Special low price, $995. West Bros. Nash, Inc., 534 Forest, Plymouth. Phone 888. 34

FULLER brush supplies. Call H. Campbell, Northville 987-M12. 23tf

COUNTRY EGGS. Fresh Grade "A". Phone Northville 623-R11. 29tf

MIXED wood, $8 a cord at the farm 34322 Ten Mile Rd., South Lyon. GEneva 8-8597. 22tf

HAY. First quality timothy and clover, large or small quantity. Also 2nd cutting alfalfa. OATS and STRAW. Northville 475. 12tf

YOUR Northville Beauty Counselor representative is now Natalie A. Hilts. Please call 671-W for your cosmetic needs. 26tf

USED washing machines, $20 and up. 318 Randolph. Phone 883. Grissom Home Appliance. 26tf

FRYERS, 45c lb. Live weight. Dressed and drawn at no extra charge. 57716 W. Eight Mile Rd. Phone GEneva 8-3606. 27tf

THOROBRED Great Dane, female. Fawn colored, 1 year old. Papers. GReenleaf 4-6421. 34x

Miscellaneous For Sale

ROOFING, siding and eavestroughing. Also aluminum siding. Aluminum combination doors and windows. Free estimate. FHA terms. Baggett Roofing & Siding, Northville 861-W. 18tf

It's Where You Buy a USED CAR that counts
↓
Only Your FORD DEALER can give you all these USED CAR and USED TRUCK BUYING ADVANTAGES

★ Wider Selection!
Your Ford Dealer gets a huge variety of cars—all models and all makes—as trade-ins on new Fords! Besides this wider choice you get . . .

★ Lowest Terms Possible!
Your Ford Dealer is in the used car business as a service to new car customers. He doesn't depend on used car profits to stay in business. That means he can sell to you at rock-bottom prices!

★ Absolute Confidence in Dealer's Reputation!
Your Ford Dealer is a reputable businessman, here to stay. He wants your trust because he wants you for a service customer—and someday he hopes to sell you a brand-new car!

Check Your FORD DEALER'S A-I Used Car and Truck Specials for the BEST BARGAINS IN TOWN f.d.a.f.

Marr Taylor Ford Sales
117 W. Main Street
Northville
PHONE 1320

HOOVER sweepers, new and rebuilt. Also repair and service all makes. Howard Moyer, Hoover Sales and Service, ¾ Schraders. Phone 623. 16tf

SPINET PIANOS, bargains, modern blonde and mahogany. Callahan's Piano Mart, 15920 Grand River. Open evenings. 34-35

Miscellaneous For Sale

OATS and oat straw. Week ends. 41222 Nine Mile Rd. 943-M11. 33-36x

APPLES, Jonathans and Northern Spys. $1.50 bushel and up. No Sunday sales. C. M. Spencer, 54550 9-Mile Rd., between Currie and Chubb Rds. Phone GEneva 8-8768. 29tf

BUICKS. Get our January deal. Your favorite model and color. It will pay you to see the Buick dealer at Howell, Mich. Get the new deal. Drive over. Save $ $ $. Livingston Motor Sales, Your Buick dealer. Howell, Mich. 33-35

FREE, FREE, FREE — 5 gallons of soft water delivered to your home and free water analysis. Call your Reynolds-Shaffer representative. Dave Stotts, Walled Lake, MArket 4-1481. 34-37

1951 FORD tractor, plow, mowing machine, snow plow. Hardee 30 gal. spray, 36" Toro lawn mower, large kerosene stove, sump pump. Lewis Orlick, 20166 Wixom Rd. Phone Northville 74-W2. 34

SOLID maple spinet piano, Acrosonic tone, full keyboard, genuine ivory keys. 246 Wing Ct. 34x

2-PIECE living room set (blue sofa and chair). Bedroom furniture: bed, mattress, springs and dresser. Dinette set: table and 4 chairs. Kitchen table and two chairs, electric stove and refrigerator, rugs, platform rocker. 718 Grandview. Phone Northville 711-M. 34x

APPLES — Jonathans, Spys, Delicious, Steel Reds, McIntosh. Open 2-5 Sundays. George R. Simmons & Son, 46320 10-Mile Rd. between Taft and Beck. 34x

HENS, live or dressed, 21655 Chubb Rd. Phone 1240-M11. 34-35

BAKE Sale given by Sophomore Class Saturday, Jan. 21, 9 to 12 at I-Bank. 34x

SMMONS Hollywood twin beds almost new. Phone 1175-J. 34

BROWN mouton coat, size 18, $50. Excellent condition. Phone 2030-J. 34

WHEEL chair, $15. 8-piece dinnerroom set, $35. G.E. blanket, like new, $25. Call 3030. 34x

DO YOU need a pool table for your recreation room? See Conroy, 780 Carpenter, Northville, after 4:30 p.m. 34

TREADLE Singer sewing machine. Very good condition, $25. Phone 166-R. 34

'55 DODGE ROYAL 4-DOOR, 2-Tone, Radio, Heater, Powerflite and Power Steering.

G. E. MILLER
Sales & Service
127 Hutton Northville
Your Dodge-Ply. Dealer
31690 Gr. River, Farmington

AWNINGS. Fine selection of Canvas, Aluminum and Fiber glass. Porch railings. Fox Tent & Awning Co. Phone Normandy 2-4407. Ann Arbor, or Plymouth 1672-J. 40tf

FOR RENT

FOR RENT — Wallpaper steamer. Egge-Jackson, Inc., 846 W. Ann Arbor Trail., Plymouth, Phone 1552. 23tf

FURNISHED and heated apartment. Private entrance and bath. Convenient for employed couple. 642 N. Center. Call after 7 p.m. Thursday. 34

SLEEPING room for gentleman. Phone 476-W. 30tf

2-ROOM apartment, completely furnished. 149 E. Main. 33-34x

FOR RENT

Large Furnished APARTMENT
Available Feb. 16
Inquire at Northville Record or Call 200

3-ROOM apartment available Feb. 1. Call 1431. 34

Announcing RENTAL SPACE
for Parties — Wedding Receptions — Private Business Meetings.
•
American Legion of Northville — Phone 69
34-37

7-ROOM modern house at 45833 W. 12-Mile Rd., Novi. Can be inspected Friday and Sunday between 11 and 3. Vinewood 1-2982 34

HOUSE, 5 rooms and bath. Near South Lyon. Phone Northville 950-J1. 34

SLEEPING rooms, one block from town. Phone 489. 34

LARGE unfurnished 2 bedroom ground floor apartment. Gas heat. References required. Call 09-M after 6 p.m. 33-34x

Miscellaneous Wanted

VIOLIN Lessons, also violins rented. E. Racz, 10171 Clement Rd., corner 7 Mile Rd. 10tf

LAND contracts. Large or small. Call Garfield 1-0550. 11tf

WATCH repairing is our specialty. Swiss or American. Shipley's Watch Repair Shop, opposite A&P Store. 30tf

FENCE Building, any kind. All work guaranteed. Claude Hinchman. Phone 833-M. 47tf

WANTED
By The City of Northville
PART TIME DOG CATCHER
Apply At City Hall
Mary Alexander

MIDDLE AGE lady desires part-time work. If interested state work, hours and wages. Also, taking orders for wall washing and spring cleaning to be done later. Write Box 90 % Northville Record. 34x

ATTENTION! All you side-line coaches who would like to become a coach. The Recreation Department has openings for 4 adult basketball coaches. Call Stan Johnston, 687-R. 34

PAINTING WANTED—Exterior and interior. Free estimates. Phone Clare Carpenter, Commerce, Empire 3-3435. tf

CHILDREN to care for by the hour, day or week. Children's Playhouse, Eleanor Dethloff, licensed director, 212 High St. Call 1431. 43tf

HELP WANTED
Structural Steel Detailers
• Paid Hospitalization Insurance
• Paid Holidays
APPLY
Paragon Construction Co.
44000 Grand River
Novi, Michigan
Phone Woodward 3-3515
33-34

WANTED TO RENT

2 OR 3-BEDROOM HOME
FURNISHED or SEMI-FURNISHED
IN OR AROUND NORTHVILLE, APRIL 15 TO OCT. 15
LEASE IF DESIRED
DAVE HOYER WRITE BOX 77 c/o Northville Record

Miscellaneous Wanted

UPHOLSTERING and furniture repair. Hutton's, 4270 Haggerty Hwy. Empire 3-4122. 51tf

DEAD STOCK: For free pick-up prompt removal of dead stock, call Darling & Company, collect, Detroit, Warwick 8-7400. 48tf

PRESSER for woolens, good wages. Phone 400. 34-35

PURCHASING land contracts at a small discount. Inquire 358 E. Main St. 35-42x

MAN to do light office work and some appliance selling. Some mechanical ability preferred. Write Box 85, % Northville Record. 34

WANTED
GIRL for GENERAL OFFICE WORK
Must know shorthand and typing.
Apply
PERSONNEL OFFICE
MICHIGAN SEAMLESS TUBE CO.
400 West Street
South Lyon, Mich.

HOUSEKEEPER to care for two children age 5 and 7. Board, room and wages. References. Call 321-W. 34x

TO GIVE away puppy, 2½ mas. old. Phone 227-J. 34

Business Services

CLYDE'S Painting and Papering. My service—your home beautiful, 304 Plymouth Ave. Phone 306 Northville, Michigan. 19tf

CANDID WEDDINGS. Professional cameraman for the discriminating bride and groom Garfield Studio — Commercial, Industrial, Portraiture. Phone Plymouth 72 21f

Authorized TV SERVICE
We service all makes of TV Sets and Radios
• Prompt Service
• Reasonable Rates
NORTHVILLE ELECTRIC SHOP
153 E. Main Phone 184

BOYD Roofing, Funtkote Shingles. Built-up roofs. Roof repairs, Re-coating. Eavestrough & gutters. Free estimates. All work guaranteed. Phone Northville 2-29, 1231. 135 N. Center. 46tf

CALL DON PEDDLE
For Your
PLASTER PATCHWORK
NO JOB TOO SMALL
Attics and Rooms
GReenleaf 4-4682 tf

Business Services

SCHNUTE'S Music Studio. Phone 21. 505 North Center street. 22tf

Dunckley SIGN SERVICE
5 MINUTES FROM YOUR FRONT DOOR
I Made Signs Before I Could Talk
Phone Walled Lake MARKET 4-1249

MOVING FURNITURE - Pianos and electrical appliances. Monday through Friday Call 565-J 'til 5 p.m., after 5 p.m., Saturdays and Sundays included, call 692. 15tf

FURNITURE
Upholstering and Repairing
EDW. EBINGER
Free Estimates—
Samples Shown
Call Coll. VE. 8-8202 or 7-8208
14218 Gr. River Detroit

ALUMINUM
Combination doors and windows. Free estimate. FHA terms
Baggett Roofing & Siding
46120 Frederick
Northville 861-W

MATTRESSES and BOX SPRINGS of best grade material. We also make odd sizes and do remake work. See our show room at any time. Adam Hock Bedding Co. Six Mile at Earhart roads, 2 miles west of Pontiac Trail. Phone Geneva 8-3855 South Lyon. 43tf

PAINTING, papering. Dal Merritt. Phone Plymouth 774-R. 24tf

TRENCHING, septic tank lines, pipe and tile lines, footings complete installation of septic tanks and field beds. Foster Ashby, 10476 Maxwell Rd. Phone 1157. 38tf

INSURANCE, FIRE, Theft, Liability, automobile. Mrs. F. R. Lanning, 214 N. Wing. Phone 209. 20tf

AUTOMATIC WASHER SERVICE
WRINGERS - ROLLS - PARTS
Also Used Washers
Lawn Mower & Garden Tractor Repair
PICK-UP & DELIVERY
PHONE 883
GRISSOM HOME APPLIANCE
118 Randolph — Northville

A-1 PAINTING and decorating, interior and exterior. Also wall washing. Roy Hollis. Phone 268-R. 26tf

BUILDING MAINTENANCE
Residential Commercial
Window Washing
Walls Washed
Floors Washed and Waxed
BUILDING SERVICE CO.
GEneva 8-2479 South Lyon
MILTON KAATZ
Reasonable Rates tf

NEW and used sump pumps. We specialize in repairing all makes of sump pumps. George Loeffler Hardware, 22215 West Five Mile at Middlebelt. Phone Garfield 2-2210. 34tf

— BUILDING —
NEW HOMES
— REMODELING —
CUPBOARDS
Licensed & Insured
STRAUS Modernizing Co.
Phone Northville 862-J1

24-HOUR oil burner service. Furnaces, stoves, water heaters vacuum cleaned and repaired. Phone 1403-M. 33-36

NOVICAB
24-HOUR SERVICE
NORTHVILLE 2802

Business Services

TREE PRESERVATION
• REMOVAL
• FEEDING
• CABLING
• BRACING
• TRIMMING
• SPRAYING
GREEN RIDGE NURSERY
INSURED - RELIABLE
PHONE 1188-M

R. BINGHAM
FLOOR SANDING AND FINISHING
— Free Estimates —
Phone Collect . . .
Commerce
Empire 3-8532 tf

JORDAN Dance Studio. 18070 Northville Rd. Phone 1262. 33tf

ROADS — SEWERS
BASEMENTS - HEAVY GRADING
SURVEYS for Grade and Drainage
NOVI BUILDING SERVICE
44109 GRAND RIVER
NORTHVILLE 783-J FARMINGTON 0502-J2
49tf

NEW OFFICE HOURS . . .
The NORTHVILLE RECORD
Mon.-Thurs. 8 to 5 Friday 8 to 7
Closed Saturdays

NORTHVILLE TOWNSHIP TAX NOTICE 1955

NORTHVILLE TOWNSHIP TAXES ARE NOW DUE AND PAYABLE

I will start collecting 1955 taxes on Friday, December 16 at the Depositors State Bank and every Tuesday, Friday and Saturday morning thereafter, until March 1, 1956, during banking hours.

Bring your tax bills with you. In mailing your tax remittances, always send complete tax bill. Receipted section will be returned to you.

ROY M. TERRILL,
Township Treasurer
Phone 2864

PUBLICATION OF PROPOSED ORDINANCES

PLEASE TAKE NOTICE, That two ordinances have been presented to the Council for the City of Northville, and that action upon same is proposed to be taken on Monday Eve., Feb. 6th, 1956, at 8:00 P.M. The texts of the proposed ordinances are as follows:

AMENDMENT TO NORTHVILLE CITY ZONING ORDINANCE

The City of Northville Ordains:

That the Zoning Ordinance for the City of Northville, be amended as follows:

1. That those portions of Lots 230 and 231 of Assessor's Northville Plat No. 3, which lie more than 450 feet west of the center line of Sheldon Road, be re-classified and re-zoned from R-1 to T-1 classification; subject, however, to the following restrictions:
   a. That said property revert to R-1 classification when there is no longer a race track in Northville.
   b. That the use of said property be restricted to the period of time allocated for the conducting of racing at the Northville Downs Race Track, plus 15 days prior and 15 days subsequent to said racing date.
2. That Section 20:02—Use Restrictions of the Zoning Ordinance—be amended to add thereto the following:

Provided, further, that the use of all property within this T-1 District for the wintering of horses be limited to the capacity of 250 horses at any one time.

No. 2

PREVENTION OF OBSTRUCTIONS TO PUBLIC UTILITY EASEMENTS

The City of Northville Ordains:

That it shall be unlawful to install, erect, or cause or permit to be installed or erected, any permanent structure on or across an easement dedicated or reserved for the use of public utilities.

Permanent structure means and includes a garage or other buildings, or trees which will prevent or interfere with the free right or accessibility of said easement.

(Signed)
MARY ALEXANDER, CITY CLERK

Dated 1-17-56

Tomorrow's Citizens

Top row, left to right: Mark 3½ and Jeffery 2½, sons of Mr. and Mrs. Keith Simons; James, four months, son of Mr. and Mrs. James Wallace. Bottom row: Claire eight, daughter of Mr. and Mrs. Rane Papini; Carol, seven, daughter of Mr. and Mrs. Charles Yahne, and Christi, three, daughter of Mr. and Mrs. Jack Stovall.

Events of the Past in Northville

News Items Taken from the Files of the Record

ONE YEAR AGO—

John Stubenvoll was promoted to cashier and Charles Strautz assistant cashier of Depositors State Bank, it was announced by President A. Russell Clarke this week.

An engineering firm told the Village Commission that Northville' present water supply would be exhausted within three years in the event of a large fire. It was suggested that an additional well be drilled and that the water rates be increased.

Mrs. L. J. Marcoux was installed as president of the Woman's Union at the Presbyterian church.

The Paragon Construction Co. began production of its new factory on Grand River just west of Novi.

FIVE YEARS AGO—

Mimi Harrison, daughter of Mr. and Mrs. Gerald Y. Harrison, was chosen the DAR Pilgrim by the senior class and faculty.

Tom Sutton, Houston Butler and Dick Robinson joined the Air Force and left Northville on Jan. 11 for training in Texas.

Mr. and Mrs. E. J. Cobb of Grace St. observed their 60th wedding anniversary.

TEN YEARS AGO—

The Ely & Son Coal Co. office building located near the Pere Marquette depot was destroyed by fire early Monday afternoon. The loss was estimated at $1000.

Walter Zeils of Thayer Blvd., who is vacationing at Lake Worth, Fla., reported catching a raiffish which was six feet, 11 inches long.

Mrs. T. J. Knapp of Dunlap St. enjoyed a visit from her nephew, Lt. Col. Royal S Copeland of Suffern, N.Y. The Colonel returned recently from Czechoslovakia where he was a member of the army of occupation

TWENTY YEARS AGO—

Flames destroyed the 8-room brick veneer grade school building here. It is believed that sparks from the chimney caught in the cupola of the roof. Miss Constance Lee, a nurse at Sessions hospital, discovered the flames. The building was erected in 1907 and was considered a fire hazard.

John McCulley, for 30 years a shoe merchant in Northville, Thursday night closed his business doors.

A teletype machine was installed in the Village Hall.

Phillip Baldwin was a lucky boy in having all his school books saved from the school fire. He had taken them to Ann Arbor where he spent a few days to be near his father.

FORTY YEARS AGO—

William Scott bought the house on Randolph St. occupied by Mr. and Mrs. Charles Shipley.

See Nowels First

DO IT YOURSELF AND SAVE

YOU CAN Remodel AN AVERAGE 24' x 30' ATTIC FOR 5.11 A MONTH ON BUDGET PLAN 30 MONTHS TO PAY!

You'll like Plywood panelling for walls and ceiling because these big sheets of real wood are so easy to apply . . . so sturdy and durable, so simple to finish to your taste. Plywood walls may be painted, papered, stained or enameled. You'll use it in remodeling, for cabinets, built-ins, closets, etc. Plywood is truly versatile.

BUDGET PLAN PAYMENTS PROVIDE HOME COMFORT

STORAGE WALLS and BUILT-INS CAN MEAN MORE LIVING SPACE FOR YOUR FAMILY

ESTIMATES AT NO OBLIGATION

NOWELS
LUMBER & COAL CO.
BUILDERS' SUPPLIES - HARDWARE
PHONE 30 OR 1100
630 Baseline Road Northville, Mich.

During National Thrift Week, the emphasis is on economy . . . and

Every Day is Value Day at A&P!

Look to the LEADER . . . A&P! To cut your Food Bills More!

A&P Come See Come Save at A&P

AND STILL MORE! 70 famous brand groceries reduced this week!
GRAND TOTAL CLIMBING! 527 reductions since September 1st.

A&P—OUR FINEST QUALITY
Grapefruit Sections . . . . 2 16-OZ. CANS **27c**

"SUPER-RIGHT"
Luncheon Meat . . . . . 12-OZ. CAN **27c**

SULTANA BRAND
Peanut Butter 24-OZ. JAR **49c**

SULTANA FRUIT
Cocktail . . . . 3 16-OZ. CANS **95c**

Sultana Prune Plums	2 29-OZ. CANS	37c
dexola Oil FOR FRYING, BAKING OR SALADS	QT. BOT.	49c
Iona Bartlett Pears	3 29-OZ. CANS	89c
A&P Apple Sauce	4 16-OZ. CANS	47c
A&P Pineapple Juice	4 46-OZ. CANS	99c
Angel Soft Tissues WHITE	2 BOXES OF 400	41c
Whole White Potatoes PHILLIP'S	3 16-OZ. CANS	25c
A&P Tomato Juice	2 46-OZ. CANS	45c
Libby's Beef Stew	24-OZ. CAN	35c
Mel-O-Bit Slices AMERICAN PROCESS CHEESE	2 8-OZ. PKGS.	49c
Sunnybrook Eggs LARGE GRADE "A"	DOZ. IN-CTN.	59c
Risdon's Cottage Cheese	2 LB. CTN.	39c
Ched-O-Bit AMERICAN PROCESSED CHEESE FOOD	2 LB. LOAF	69c
Silverbrook Butter FINE QUALITY	LB. PRINT	61c
Vinegar VINE-RIPE BRAND	2 16-OZ. BOTS.	31c
Whole Kernel Corn STOKELY'S	2 16½-OZ. CANS	31c
Sunshine Krispy Crackers	2 16-OZ. PKGS.	49c
Jiffy Biscuit Mix	2½-LB. PKG.	27c
Sunnyfield Flour	25 LB. BAG	1.69
Breast O' Chicken FANCY TUNA	7-OZ. CAN	37c

IT'S NATIONAL POTATO CHIP WEEK!

JANE PARKER FRESH, CRISP
Potato Chips 1-LB. BOX **59c**

Angel Food Ring JANE PARKER	LARGE SIZE	39c
Dinner Rolls HEAT FOR EXTRA FLAVOR	PKG. OF 12	15c
Strawberry or Mince Pie	8-INCH SIZE	49c
Fruit Cake JANE PARKER AMERICA'S FAVORITE	1½-LB. SIZE	1.29
Jane Parker Bread WHITE SLICED	1½-LB. LOAF	17c
Jane Parker Cookies OATMEAL OR SUGAR	2 PKGS.	45c

A&P'S Timely 10c Sale

Cut Green Beans IONA	16-OZ. CAN	10c
Cream Style Corn IONA	16-OZ. CAN	10c
Ann Page Red Beans	16-OZ. CAN	10c
Pork 'n' Beans SULTANA	16-OZ. CAN	10c
Butter Beans SULTANA	16-OZ. CAN	10c
Libby's Cut Beets	16-OZ. CAN	10c
Ann Page Macaroni	8-OZ. PKG.	10c
Corn Muffin Mix JIFFY BRAND	8-OZ. PKG.	10c
Ann Page Mustard	9-OZ. JAR	10c

ANN PAGE PROVES Fine Foods Needn't Be Expensive! Guaranteed by Good Housekeeping
ANN PAGE **SALAD DRESSING** QT. JAR **39c** SPECIAL
More Ann Page Values!

Egg Noodles	16-OZ. PKG.	25c
Grape Jam	4 16-OZ. JARS	99c
Blended Syrup	24-OZ. BOT.	43c

FISH AND SEA FOOD
FOR BAKING OR BROILING
Halibut Steak LB. **39c**

Cap'n John's Fish Sticks	3 10-OZ. PKGS.	97c
Cap'n John's Fantail Shrimp	10-OZ. PKG.	53c
Salmon Steak DELICIOUS FOR BROILING	LB.	69c
Fresh Whitefish COMPLETELY DRESSED	LB.	59c

You can put your trust in famous "Super-Right" Quality Meats! *

"SUPER-RIGHT" QUALITY—AT GREAT SAVINGS
Leg O' Lamb . . . LB. **49c**

"SUPER-RIGHT" SHOULDER CUT
Lamb Roast . . LB. **29c**

"SUPER-RIGHT" SHOULDER
Lamb Chops . . LB. **49c**

"SUPER-RIGHT"—FINE FOR STEWS
Lamb Breast . . LB. **10c**

"SUPER-RIGHT" RIB
Lamb Chops . . LB. **79c**

SERVE ANN PAGE
Mint Jelly WITH LAMB 5-OZ. JAR **10c**

"SUPER-RIGHT"—CHOICE LOIN CUT
Lamb Chops . . LB. **89c**

Heinz Baby Food STRAINED	5 JARS	47c
Planter's Peanuts	7½-OZ. TIN	39c
Spry Shortening	1-LB. CAN 32c 3-LB. CAN	85c
Swift's Peanut Butter	11-OZ. JAR	36c
Duncan Hines CHOCOLATE OR YELLOW CAKE MIXES	3 PKGS.	95c
Pard Dog Food	3 1-LB. CANS	47c
Palmolive Soap REG. SIZE 3 FOR 26¢	2 BATH CAKES	25c
Lux Flakes	12½-OZ. PKG.	30c
Rinso Blue	21-OZ. PKG. 30c 54-OZ. PKG.	72c
Breeze REG. PKG. WITH WASH CLOTH	31c GIANT PKG. WITH DISH TOWEL	75c
Surf	REG. PKG. 25c GIANT PKG.	59c
Blue Vim DETERGENT	44-OZ. PKG.	69c
Fab Soap	REG. PKG. 30c GIANT PKG.	72c
Dial Soap GET ONE REG. CAKE WHEN YOU BUY 2 BATH SIZE	3 CAKES	33c
Cashmere Bouquet	3 REG. CAKES	26c
Vel Liquid	22-OZ. CAN	63c

"SUPER-RIGHT" FAMOUS QUALITY—TENDER, DELICIOUS
Chuck Roast BLADE CUT LB. **29c**

"SUPER-RIGHT" PREPARED FRESH MANY TIMES DAILY
Ground Beef . . LB. **35c**

*Because meat represents about 25% of your food budget, it's important to know . . . A&P's "Super-Right" Quality is a reliable standard of top meat value.
"Super-Right" assures you that whatever you choose at A&P is Quality-Right . . . Controlled-Right . . . Prepared-Right . . . Sold-Right and Priced-Right.

COMPLETELY CLEANED, WHOLE OR CUT-UP
Frying Chickens LB. **37c**

Sliced Bacon ALLGOOD	LB. PKG.	29c
Fancy Bacon "SUPER-RIGHT" SLICED	LB. PKG.	37c
Thick Sliced Bacon "SUPER-RIGHT" COUNTRY STYLE	2 LB. PKG.	69c
Pork Loin Roast "SUPER-RIGHT" RIB END PORTION	LB.	23c

FLORIDA, SWEET, JUICY—66 AND 80 SIZE
Temple Oranges . . . . . DOZ. **59c**

NEW CROP, CRISP, FIRM HEADS
Cabbage . . . . . LB. **8c**

Cuban Pineapple SWEET 9-SIZE	3 FOR	1.00
Winesap Apples WASHINGTON GROWN	4 LB. BAG	49c
Florida Grapefruit MARSH SEEDLESS	8 LB. BAG	49c
Head Lettuce CRISP 24-SIZE	2 FOR	29c
Pascal Celery 24-SIZE STALK	EACH	29c
Fresh Spinach WASHED CLEANED	10-OZ. BAG	19c
Maine Potatoes U. S. No. 1 GRADE	15 LB. BAG	59c
Fresh Carrots TOPS REMOVED	2 16-OZ. BAGS	29c

LIBBY'S MIX OR MATCH
CHICKEN, TURKEY, BEEF, APPLE OR CHERRY
Frozen Pies 5 FOR **99c**

Orange Juice LIBBY'S FROZEN	6 6-OZ. CANS	95c
Garden Peas LIBBY'S FROZEN	2 10-OZ. PKGS.	39c
Lima Beans LIBBY'S FROZEN	2 10-OZ. PKGS.	49c
Orange Juice MINUTE MAID FROZEN	3 6-OZ. CANS	59c

All prices in this ad effective thru Sat., Jan. 21st

A&P Super Markets
AMERICA'S FOREMOST FOOD RETAILER . . . SINCE 1859
THE GREAT ATLANTIC & PACIFIC TEA COMPANY

Re-zoning . . .

(Continued on Page 12)

a downright slanderous lie. I contacted no councilmen by phone, I contacted no councilmen by letter, I saw no councilmen on the street. What the council did was their own business."

(Editor's note: The Record's reference to "a quickie secret meeting" arose from the abortive "get-together" of the former village commission at 9 a.m. Saturday, Oct. 29, called by Commissioner Earl Reed the previous evening after having received a notice from Mayor Claude N. Ely that a meeting originally set for Saturday had been called off.

Reed told the Record afterward that both Northville Downs and Dr. Snow wanted the meeting held Saturday to approve the zoning change. He also quoted Dr. Snow as saying when he was told the meeting had been called off: "It doesn't matter too much. If the Downs had been on the job they could have got this whole thing settled two months ago."

Another commissioner told the Record he was informed about the meeting by Reed, speaking over Dr. Snow's private telephone from the doctor's home. A third commissioner quoted Reed as having told him "Dr. Snow wants the meeting Saturday morning."

It is the desire of this paper to report local events accurately. All of the foregoing statements appeared in the issue of Nov. 3, 1955 and have not been called inaccurate to this time. However, should any of the three commissioners wish to issue new statements about the situation the Record will gladly publish them.)

Winter Stables

With reference to the request for winter stabling in the new barns to be built on the St. Lawrence property, Dr. Snow testified that "conditions are not satisfactory at the track where they take summer barns and make them over into winter barns with artificial fronts." He inferred that if the Downs was denied winter stabling on the St. Lawrence property it would put the men employed in winter training here out of business.

Race Comm. Inglis Testifies

Racing Commissioner Inglis urged granting the re-zoning request to alleviate the shortage of stall space at the Downs, but said issuance of racing dates to the track is not contingent upon wintering horses here. Winter stalls built on the present track property, would merely replace existing stalls and would not increase the total number available for the summer racing meet, he said.

Early this week State Racing Commissioner James H. Inglis awarded Northville Downs 25 days for harness racing this summer compared with 38 days last year. The dates are July 10 to Aug. 18.

Carlo told the commission that if it gave permission to build 100 winter stalls on the St. Lawrence property, the Downs would still winter up to 150 horses in the present barns. Snow, Carlo and Inglis were unanimous in describing the present barns as unsatisfactory for winter stabling.

Witnesses Favor Re-zoning

Several witnesses were called to testify to the character of personnel employed at the track during the winter. They included Justice E. M. Bogart, Chief of Police Joe Denton, James Walker, groom; Harry Nugent, groom; J. Westover, horse shoer, E. L. Seitz. Other witnesses who testified in favor of the re-zoning were Alex Lyko, Elmer Perrin, Harley Cole, Cliff Turnbull, Arthur Carlson, Dr. J. K. Eastland, Gil Glasson, Allen Buckley, Jack L. Devabury and James Green.

Those who appeared against the proposal were Frederick J. Collins, Rev. John Taxis, Arthur Prodger, William Milne, W. C. Becker, Bruce Bradshaw, Don Sober, Walter Couse and Robert H. Shafer.

Taxis Speaks As Individual

Mr. Taxis emphasized that he was speaking as an individual expressing his personal opinion, and that nothing he said was "to be construed as any official statement concerning the organization I represent." Thereupon he asked Racing Commissioner Inglis:

"Is it the prerogative of the Racing Commission to enter a community as Racing Commissioner and purport or even convey the idea of a personal interest in the interests of the Driving club or any club in a given locality?...Is it in order for your office to be able to make recommendations to localities recommending favorable action or unfavorable action?"

The Commissioner replied: "It should have been clear to all that my remarks were entirely from the standpoint of the racing program in Michigan and also for the racing program as it exists in Northville. . ."

Recommends Against Re-zoning

Mr. Taxis added: "My recommendation is that the petition be denied. . . . I maintain that the policy that is best for the City of Northville is the containment of the present holdings of both the Northville Downs and the Driving club, and that for the future best interests of the city in all of its cultural aspects, educational aspects, that the best policy for a planning commission ,thinking in terms of ten, fifteen, twenty years, would be to contain this disproportionate holding of property in relationship to other holdings on an area-wide basis, as far as planning for a city of the future is concerned."

Township Resolution

Shafer presented a resolution by the Northville Township Zoning Commission opposing the proposed re-zoning. It said in part:

"Being a closely knit community. . .we look upon ourselves as adjoining neighbors and believe that we should conduct ourselves and our activities in such manner that we do not at any time, whenever avoidable, injure each other. We consider the power to zone the use of property within our areas to impose upon us the moral, if not the legal, responsibility of exercising this power in such manner that in instances where our communities adjoin, our zoning should be co-ordinated, so that there results a well-planned community for the benefit of all

"We therefore, respectfully submit that the City of Northville in considering the request for the change in zoning, give full and adequate consideration to the impact such change would have upon the community at large. We shall always hold ourselves and our services available to the City of Northville whenever and wherever it is believed that we can be of assistance."

The Planning Commission voted on two motions covering the re-zoning. One was by George Zerbel, seconded by Ernie Ebert, that the property be re-zoned T-1, with the use limitation of 15 days prior and 15 days after the race meeting and a reversion clause to re-zone it back to R-1 (residential) when there is no longer a race track in Northville. The second was an amendment to eliminate the use restriction in the original motion, offered by Harvey Ritchie and seconded by Lynn Sullivan.

The vote on the amendment came first and received the affirmative votes of Ritchie, Sullivan and Carrington. Those voting against it were Eaton, Woodruff, Ebert, Zerbel, Hoehl and Wagenschutz.

The commission then voted unanimously in favor of the Zerbel motion.

Dog Show . . .

(Continued)

9 a.m.: golden retrievers, 11 a.m.; brittany spaniels, 11:30 a.m.; cocker spaniels and afgan hounds, 12 noon; airdales, bedlington terriers, cairn terriers, fox terriers, collies, and Samoyeds, 1 p.m.; basset hounds, beagles, 1:30 p.m.; pointers, German shorthairs, toys and kerry blue terriers, 2 p.m.; 15" beagles, borzoi, gray hounds, elk hounds and whippets, 2:30 p.m.; English setters, English cockers, Irish water spaniels, Irish setters, 3 p.m.; Boston terriers, 3:30 p.m.; miniature poodles, standard poodles, other non-sporting breeds, 4:30.

Group judging will begin at 6 p.m. with the sporting dog group. At 7:30 p.m. the best-in-show dog will be picked from the group winners by Thomas Keator of Hamburg, N.Y.

Information on the show may be had by calling Gordon Parham, Northville 1228-R. Mr. Parham is president of the Oakland County Kennel club.

Episcopal Church Has Annual Parish Meeting Jan. 14

The annual Parish meeting of St. Johns Episcopal church, Plymouth, was held Jan. 14 in the Christian Ed. Hall. Wardens were Duncan Hartley and Frank Mullers present and the reports submitted showed advance in every department of the church. The building fund treasurer, Harry J. Christensen announced at the meeting that the new rectory built on the new site three years ago is completely paid for.

An important item of business at the annual meeting was the election of vestrymen. The term of Messrs. Ernest W. Ebert, Jr., Herbert D. Dobson and Douglas Berry expired. The following were elected to serve for a period of three years; Messrs Lewis H. Goddard, William Milne and William Davison.

The chairman of the building committee, Sidney D. Strong submitted a progress report and announced that the firm of Wheeler and Becker, architects, had been engaged to prepare the plans for the new church to be erected on our four acre site on Sheldon Rd. just north of the Plymouth Colony.

Bank Resources Up $932,000 Over Last Year's Total

Total resources of Depositors State Bank of Northville, Mich. reached $7,336,268.49 for a new year-end high. This was a gain of $932,000 over 1954 year-end figures as revealed at the annual shareholder's meeting held Tuesday, Jan. 17.

All directors and officers were re-elected. Directors are E. M. Bogart, A. Russell Clarke, M. C. Gunzel, R M Terrill, Charles H. Walker, Gerald C. Woodworth and D. P. Yerkes, Jr.

Officers include A. Russell Clarke, president; Charles H. Walker, vice-president; John P. Stubenvoll, cashier; Charles F. Strautz, auditor and assistant cashier, and Leona Parmalee, assistant cashier.

Announcement was made of the declaration of the semi-annual dividend of $1.00 per share payable Feb. 1, 1956. Also of the acquisition of building adjacent to the bank on the west which will be used to expand present banking quarters.

File 13 . . .

(Continued)

results first hand.

If you see these individuals on the street and they look different, just remember—their present state of malnutrition is purely voluntary. . . .

This is National Printing Week, Jan. 15-21. Brings to mind the title given to a printers apprentice, "printers devil", BUT there is a bright side: girls who have this type of position are called "printers angels". Made of sugar and spice and everything nice, no doubt.

MRS. SOBER REVIEWS BOOK ON VISUAL ART

Mrs. T. J. Hogge of Phoenix Rd. was hostess to the Tuesday Book club this week. Mrs. Donald Sober reviewed "The Meaning in the Visual Arts" by Irwin Tanofsky, a history of the arts over a period of 30 years.

TO RENT—BUY—SELL
PHONE 200

Shop Here & Save Money
Watch & Jewelry Repair
- Engraving
- Diamonds Remounted
- Electric Shavers Repaired
- Ronson Lighters Repaired
- Zenith Hearing Aids and Batteries for all makes

LUCIUS BLAKE
124 N. CENTER (Opposite Post Office) NORTHVILLE

Obituaries

AMY A. NORTHROP

Funeral services were held on Friday at the Casterline Funeral home for Amy A. Northrop who died in Atchison Memorial hospital Jan. 11. She was born in Lapham's Corners, Salem township, 97 years ago. Besides her husband, Glenn, she is survived by two daughters, Mrs. Elizabeth Buers of Salem; Mrs. Clara Smith of Farmington; a son, Floyd, of Ypsilanti; her mother, Mrs. Nellie Larned, and eight grandchildren. Rev. Richard Burgess of the Salem Federated church officiated at the services in Northville. Another service was held at the Charlton Community Hall in Johannesburg, Mich. Saturday with the Rev. E. Raymond Hempill officiating. Burial was in Mt. Hope cemetery in Johannesburg. Mrs. Northrop was a member of the Plymouth Grange and the Mom's Club of Plymouth. She lived in Johannesburg for the past six years but previous to that time resided in the Northville-Plymouth area.

Exchange Club News

Bill Hicks of Farmington was the guest of Charles Freydl, Jr. at the Exchange club meeting Jan. 11. Ken Kreesl and Bob Johnson, representatives of the senior class, were also guests.

John W. Swain, president of Mergraf Oil Co., and John Richwine presented samples of Mergraf products to the members. Mr. Swain explained the industrial uses of the Mergraf compounded oil products and stated that the company is one of the half dozen largest producers of industrial oil products in this country. Their tank trucks deliver the oils in ten nearby states.

The company is satisfied with their location in Northville and will always maintain a plant here. However, within a year they expect to have to start operations at a branch plant at some location where water transportation is available.

Mission Movie

A world tour of missions, by means of film strips in color, will be conducted in the parish hall of St. Paul's Lutheran church, High and Elm streets, Northville, from 8 to 9 p.m. Monday, Jan. 23, Friday, Jan. 27 Monday, Jan. 30, according to the Rev. B. J. Pankow.

This tour, also announced as an Epiphany Mission Study, will show the work of the Lutheran Church—Missouri Synod in its far-flung mission fields. Edward C. Drews, one of the elders of St. Paul's Lutheran church, will serve as narrator.

Friends of the congregation are cordially invited.

TO RENT—BUY—SELL
PHONE 200

THE ROCK OF AGES

Most all of us are familiar with the painting of the "Rock of Ages". Have you ever noticed that there are two versions of this picture? The one picture shows the picture of the rock, shaped like a cross, rising up out of the water with a person clinging to it. Under the picture is inscribed the word "Saved." The other picture has exactly the same setting, but on this one the person is clinging to the cross with one hand and with the other is reaching down and grasping the hand of another. As I thought about that, I realized that in these two versions we have a graphic picture of all the Christians. One Christian has a goodly hope of the Saviour, enjoying peace and security in Him. Below her could be inscribed the word "Saved" for having put her trust in Him she is promised eternal life. The second is the Christian who has found security in Christ and is concerned about helping someone else to that place of peace and safety as well. My Christian friend, I wonder which picture represents you? Are you concerned enough about others to speak to them about the Saviour who died that they might enjoy eternal life? You have the only Gospel that can save them. Why not share it with them?

Peter F. Nieuwkoop, Pastor
First Baptist Church
NORTHVILLE
Bible School ..... 10 a.m.
Morning Worship .... 11 a.m.
Evening Worship .... 7:30 p.m.

A REVOLUTIONARY NEW FREEZER
AT $100 LESS!

CLEARANCE SALE

12 cubic foot FREEZER
Was $449.95
$100 OFF
NOW $349.95

18 cubic foot FREEZER
Was $579.95
$150 OFF
NOW $429.95

Also – 30" and 40" Electric Ranges – Only $199.95 w/trade

Northville Electric Shop
153 EAST MAIN
NORTHVILLE, MICH.
PHONE 184

S. L. BRADER'S
DEPARTMENT STORE

FEATURES SPECIAL SALES THROUGHOUT THE STORE.
ALL WINTER MERCHANDISE GREATLY REDUCED.
WHITE SALE ON SHEETS, CASES AND BLANKETS.

PILLOW CASES – 128 Count
Regular 49c AT 39c
Limit 4 to a customer

SHEETS – 128 Count
All from regular stock
63x99 – 1.59 72x99 – 1.69
81x99 – 1.79 81x108 – 1.98

SHEET BLANKETS–Full Size
Good quality cotton
SPECIAL AT $1.98

MEN'S
Flannelette SPORT SHIRTS
Regular 2.39 & 2.69 AT $1.95
2.95 SPORT SHIRTS at $1.95
ALL 3.95 SPORT SHIRTS
reduced to $2.69

ALL BLANKETS
REGARDLESS OF PRICE
HAVE BEEN REDUCED

Men's Flannelette PAJAMAS
Regular Price 3.69
NOW $2.69

Broken Lots of Men's
DRESS and WORK SHOES
6.95 to 9.95 reduced to clear
AT $4.95

Broken Lots of
CHILDREN'S SLEEPERS
Regular 1.85
AT 99c

Girls' Boy's and Children's
GOWNS and PAJAMAS
ALL AT REDUCED PRICES

Ladies' Flannelette
GOWNS and PAJAMAS
Broken Lots – Greatly Reduced

GIRLS' KNEE SOX
Sizes 6½ to 8½ – 39c
Sizes 9 to 11 – 49c

BOY'S SPORT SHIRTS
ALL GREATLY REDUCED

Open Monday, Tues. & Wed. from 9 A.M. to 6 P.M.

S. L. BRADER'S
DEPARTMENT STORE

Open Thursday, Friday & Saturday Evenings until 900 P.M.

STILL IN PROGESS!
KING FURNITURE
IN PLYMOUTH
JANUARY CLEARANCE
Sale!
See Our Full Page List Of Bargains
In This Week's Plymouth Shopper
ALL ITEMS REDUCED UP TO 50%
KING FURNITURE
595 FOREST COR. WING
Plymouth, Mich. Phone Ply. 811
PLENTY OF FREE PARKING NEXT TO STORE
Open MONDAY THURSDAY FRIDAY 'til 9 P.M.
LET US TELL YOU HOW EASY IT IS TO USE YOUR CREDIT
Redeem Your Plymouth Community Stamps Here

Puppy-love is just a prelude to a dog's life. —Falls

THE NOVI NEWS

Serving A Growing Community

SEVEN CENTS per issue

Volume 1, Number 36, 16 Pages | Novi, Michigan, Thursday, January 26, 1956 | 7c Per Copy, $2.50 Per Year In Advance

NOVI MOTHERS MAKE POLIO MARCH TONIGHT

New Ordinances To Be Passed At Next Township Meeting

Safety Signs Ordered for Willowbrook; Help Wanted To Keep Fire Engine Clean

Lots of plans were made, but little action was taken at Monday night's Novi Township board meeting.

A taxicab ordinance, new zoning books, a peddling ordinance, dog vaccinations and encyclopedias . . . were all discussed but action was postponed until the next meeting Feb. 6.

However, the board did agree to act on the long-awaited traffic signs for Willowbrook Village. About 8 warning signs have been ordered by the township and will be placed on 10-Mile Rd. and intersecting streets in the area. When the signs are received, they will be erected by the Oakland County Road Commission.

Seeks Drivers Tests

Supervisor Frazer Staman also said an effort is being made to have drivers' license tests conducted at the township hall one day each week. At present, Novi residents must travel to the fire station at Grand River and Meadow Brook Rd. to take their tests. The board also agreed to buy two additional nozzles for the fire hoze upon the request of members of the fire department.

A taxicab ordinance was proposed by Staman. Originally requested by Charles Verhaagh, owner of the Novi Cab Co., the ordinances would cover picking up passengers within the prescribed territory, presumably Novi township.

(Continued on Page 4)

Novi Builder Loses License

The license of William O. Gray, a Novi builder, was revoked by the Michigan Corporation and Securities Commission Monday after hearing complaints from six of his first ten customers.

Grey, owner of the American Building Co., lives at 19334 Woodingham Dr., Detroit.

The six homeowners testified that they made down payments on homes in the $18,000 price range only to find after they moved in that the homes were not yet completed.

Grey, a real estate broker for 20 years, built the houses on Burton Dr. in Novi. It was his first venture in the construction business.

Commissioner Lawrence Gubow, who conducted the hearing, said he would ask that Grey's real estate license also be revoked.

Additional Novi Features

Oddfellows ..... Page 8
Girl Scouts ..... Page 8
School News ..... Page 8

Novi Highlights

By MRS. LUTHER RIX
Phone Northville 245-J

Mrs. Virginia Krug and children, Terry and Cathy Jo, were the Sunday evening dinner guests of Mr. and Mrs. Charles Tinney, Jr. in Northville. Mr. Trickey took his children, April, Chuckie and Timmy and Terry Krug tobogganing at Cass Benton park.

Mrs. Effie Garner entered Sunday from Genesee County Hospital in Flint Saturday where she will undergo a major operation. Mrs. Garner teaches the first grade at Novi school.

Elmo Richards and daughter, Marian, of Southfield were Sunday visitors at the home of Mr. Richards' daughter, Mrs. Rex LaPlante, Sr. on Novi Rd.

Mr. and Mrs. Will Flint were Sunday dinner guests of the latter's sister and brother-in-law, Mr. and Mrs. Earl Banks.

The children of Mr. and Mrs. Keith Branch are showing recovery from a serious illness, acute gastro enteritis. The sons, David and Leslie, are now home from the hospital and the infant daughter, Gwyi, is recovering at the home of her grandparents, Mr. and Mrs. Ed Branch.

Mr. and Mrs. Russell Button and daughter, Rose, spent Sun-

(Continued on Page 4)

1 Baby – 3 Changes

There are changes and then there are changes, this one involves names. Our recent family addition has added new titles for three family heads.

Mr. and Mrs. Albert Banks of Fayetteville, N.C., became parents of an eight pound five ounce son, Daniel, Sunday evening. It was their first baby...and that makes Albert a daddy.

Daniel is also the first grandchild for Russell Banks, 39700 11-Mile Rd....now he's a granddaddy. Number three on the list is Township Clerk Earl Banks... he is now a great-granddaddy.

Seems like a lot of changes for one baby to make just by being born, but everyone loves it.

THE BUILDERS WERE SUCCESSFUL in thawing out the earth floor of the above Willowbrook Village home prior to pouring a concrete slab floor. However, they were not so successful in saving the house, which was totally destroyed before firemen could reach the scene. Cause of the blaze was believed to be an unattended 55-gallon coke-burning salamander (see inset).

$3,000 Fire Levels Willowbrook House

Fire raged undiscovered in a partially completed house in Willowbrook Village last Friday evening, burning the structure to the ground.

The building was completely engulfed by flames before neighbors discovered it and were able to report the fire, officials say. Damage was estimated at approximately $3,000. B. L. Smokler & Co., Detroit builders, were the owners of the structure. The loss was covered by insurance

The house, a partially completed ranch-type structure at the southern end of LeHost Dr., was reported to the Novi Fire Dept. at 7:28 p.m., officials said, but the fire was hopelessly out of control by the time fire fighters got there a few minutes later.

New Engine Used

Three engines answered the call including the township's new $20,000 American LaFrance engine. This fire marked the first actual use of the engine, as well as the first use of the newly installed hydrant system in Willowbrook.

In addition to the near-zero weather, a severed gas line also hampered firemen.

Investigation by local authorities attributed the fire to an unattended 55-gallon metal "salamander" left burning in the house. The salamanders, large metal drums filled with burning coke, are used to take the frost out of the earth floors inside the houses in preparation for pouring concrete slab floors.

Straw was also strewn about the dirt floor to absorb moisture and hold the heat. Officials speculate that either a spark hitting the nearby straw, or combustible gases given off by the burning coke caused the fire.

Methodist MYF Choose Delegates To Monroe Convention

The MYF of the Novi Methodist church are sending two delegates to the mid-winter institute at Monroe Jan. 27-28-29. Roberta Kirkwood and Linda Loynes have been chosen as delegates.

On Friday, Feb. 3 the MYF will have dinner at the Novi Community Bldg. for a meet the parents night.

The president, Harriet Martin, has resigned and vice-president, Billy Trotter, will now be president.

That's Where My Money Goes

A total of $99,363.42 in real estate and property taxes have been collected to date, according to Township Treasurer Charles Trickey, Jr. "Although the township collects this money," Trickey added, "approximately three-quarters of the amount collected is turned over to the various school boards."

The youth fellowship had a skating party at Newburg pond last week with 24 young people and several parents present.

Flannery To Head Novi Civic Ass'n.

Officers of the new Novi Civic Assn. report the organizational drive moving ahead on schedule, according to Ernest Pitchford, spokesman for the group.

It is expected that all areas north of 10-Mile Rd. will be organized with directors elected by the first of the month, Pitchford said. The first directors' meeting is scheduled for early February and among questions taken up then will be that on reported inequitable assessed tax valuations.

The Assn. was formed earlier this month by 80 Novi residents who met to adopt a constitution. They elected the following officers: president, John Flannery; vice-president, Stanley Balon; secretary, Mrs. William Cleland; treasurer, Glenn Schenimann; trustees, Ernest Pitchford, Ed Paige and Archie Marsh.

Interested township residents may call MArket 4-1082, MArket 4-1430, Northville 772-R11, Northville 1-220-W3 or Northville 465-W for further information, Pitchford added.

Urge Twp. Residents To Give For Polio

More than 25 members of the Novi Mothers club will go from door to door throughout the township tonight in their fourth annual Mothers' March for the March of Dimes campaign.

Covering virtually every home in the 36-square mile Novi township area, the mothers are seeking funds for families less fortunate than their own who have been stricken by polio.

Mrs .Bonnie Dye, president of the Mothers club, said the members will begin their house to house trek at 7 o'clock and hope to be finished about 9. They will then turn in their receipts at the township hall where coffee and donuts will be served.

Raise $155

Mrs. Frazer Staman, Novi chairman for the March of Dimes, announced Tuesday that more than $155 had been collected so far in Saturday's bake sale staged by the Novi Rebekah lodge for the March of Dimes.

Highlight of the sale was the raffling off of a large loaf cake decorated with blue crullers and yellow, pink and white roses and baked by Mrs. Howard Miller. Novi businessman Harry Watson won the cake. (Due to an error in information received last week, we regret that Mrs. Howard Miller was not originally credited with baking the cake.)

75 lbs. Worth Knee Deep In Blueprints

Preliminary blueprints for the new Lincoln plant, 75 pounds of 'em, were turned over for inspection by Novi township officials early this week.

The blueprints, which cover portions of the assembly plant and surrounding utility buildings do not include plans for the Lincoln headquarters and plant office buildings. The assembly plant will be approximately 1,350'x900', according to the plans.

The division offices will adjoin the assembly plant at the southeast corner and the plant offices will run north along the eastern edge of the plant. The area between the plant and Wixom Rd. will be parking area and a test track for cars will be located directly north of the plant.

Novi AMVETS To Hear State Comm.

The Novi AMVETS will meet at the Willowbrook Community Bldg. Thursday, Feb. 2 to hear informational talk by State Commander John Dagenais.

Dagenais will tell the background of the organization and explain the services that are offered.

Rebekahs Travel

Eight Rebekahs attended visitation at Pontiac last Friday evening. On Thursday evening of this week several will visit the Clawson lodge.

the Willowbrook Corner

by MRS. THOMAS MORRISON
PHONE GReenleaf 4-2523

Editor's Note: We goofed last week. Mrs. Morrison's column was marked "continued on page 6". We looked on page 6 and couldn't find it, much to our dismay. We trust our readers had the same difficulty. However, you will find the missing news in full on page 14 of this week's paper...right in the Fiji Islands where we left off last week.

Don't forget to register to vote in Willowbrook on Saturday, Jan. 28 from 1 to 5 at the Willowbrook Community Bldg. Mr. Clark will be there to register the voters.

An evening of bowling has been planned for the people of Willowbrook who like to bowl and for those that don't know how. Come along and try with us at the Walled Lake bowling alley. We are meeting there at 8:30 and we will have the alleys at 9. See you there.

On Saturday Mr. and Mrs. Leonard Dinser of E. LeBost entertained Mr. and Mrs. H. Drake of Del. and Mr. and Mrs. Steve Pucha, Sr and Mrs. John Dinser and Robert Dinser of Whitmore Lake. The group attended the 50th wedding anniversary celebration for Mr. and Mrs. C. Lavy held at Hucks Inn, Redford.

Kathline Treytage is having a bout with the flu and is a very sick little girl.

Mr. and Mrs. Alcorn visited with their new neighbors, Mr. and Mrs. Pinner of W. LeBost last Thursday evening.

Mr. and Mrs. James Prappas of Detroit were the guests of Mr. and Mrs. Harry Prappas of Mooring Side for dinner Sunday.

Mr. and Mrs. Prappas were the

(Continued on Page 8)

Student Librarians Play Important Part At Novi School

TAKING CHARGE OF THE LIBRARY in the newly completed Novi Elementary School is the job of these youngsters. The center picture shows representatives of the various grades from fourth through ninth who have volunteered this year to help with the general maintenance of the library, files and books.

In the front row, they are (left to right) J. R. Barton, Gregory Larson, Jack Boyd, Jack Kolk, Russell Stevenson, Philip Simenton, Larry Snow and Jeff Crawford.

In the middle row are Shirley Colman, Freda Angel, Donna Mae Lien, Judy Ritter, Ginger Cheeseman, Gretchen Schneider, Holly Fox, Pam Herndon and Noel Teppert.

In the last row are Cathy Noble, Sharon Gatrell, Cheryl Murphy, Shirley Campbell, Bob Little, Dennis Snow, Faculty Advisor Mrs. Glenn Salow, Carl Leavenworth, Janet Ruco, Carol Moody, Marion Slentz, Shirley Davis and Linda Loynes.

Some of the sixth graders also are in charge of stamping and cataloging the books, returning books to their shelves and delivering books to the smaller grades. Shown in the left picture busily stamping and cataloging new books for the library are (clockwise) Freda Angel, Donna Mae Lien, Shirley Campbell, Shirley Coleman, Cathy Noble and Cheryl Murphy.

Putting returned books back on the shelf in the right picture are Russell Stevenson, Marion Slentz, Judy Ritter, Gregory Larson and Philip Simenton.