SPEAKING for the Record

By BILL SLIGER

While most of the community's sportsmen moved north this week in search of the buck, Roy Stone is enjoying balmy 72 degree weather in Florida. He invited both Otis Tewksbury and myself to join him for a day or two of deep sea fishing. Otis, who was smart enough to snap-up the invitation, returned last week end. His tan, plus a "good fishing" report, didn't help our Monday morning.

* * *

Postmaster Leland Smith tells this sad story of the "one that got away". Along with his son, Steve, and Bruce Turnbull, Smitty went deer hunting with bow and arrow last week. With Steve behind a tree and unable to take a shot, Smitty was caught crawling on his hands and knees by a good-sized buck not 50 feet away. Both Steve and Smitty were afraid to move. Finally, after what seemed like minutes, the buck bolted away leaving two sad and sick hunters. (Where was Turnbull all this time?)

* * *

Last week's column brought strong response from many readers in the form of phone calls and personal visits.

We're sorry that one reader failed to identify himself. His note taped to the front door of our office early Friday morning was signed only "Honest Citizen". It read, "look at your own windows before looking at the city alleys . . .".

While we haven't much to say for "Honest Citizen's" courage, we'll have to admit that his criticism was constructive.

* * *

Local businessmen had some good questions about the AAA parking survey report made last week. In general they were dissatisfied with the findings and still believe Northville lacks sufficient offstreet parking. (See story on page 11).

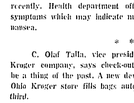

LOCAL BUSINESS BRIEFS

H Holmes, 2239 Novi road, has introduced a new service to go along with his furnace repair. It's monoxide gas detection. Working with special equipment, Holmes says that he has discovered three cases of monoxide gas leakage caused by faulty heating equipment recently. Health department officials have warned to watch for symptoms which may indicate monoxide gas — mild headaches and nausea.

* * *

C. Olaf Tallia, vice president of the Detroit division of the Kroger company, says check-out bottlenecks in supermarkets may be a thing of the past. A new device now being tried in a Cincinnati, Ohio Kroger store fills bags automatically cutting check-out time a third.

Saratoga Farms

FINE FOOD

SPECIALIZING IN STEAK — CHOPS — SEA FOOD CHICKEN DINNERS

DINING ROOM . . . COFFEE SHOP

COCKTAIL LOUNGE

Open Daily Except Mondays — 11 A.M. - 1 A.M.

42050 Grand River Novi Phone Northville 9120

THE NOVI NEWS

Published by The Northville Record, Inc., 101 North Center Street, each Thursday. Entered as second class matter at the U. S. Post Office, Northville, Michigan.

Member:
Michigan Press Association
National Editorial Association

SUBSCRIPTION RATES:
$3.00 per year in Michigan. $4.00 elsewhere.

News Editor ..... Robt. Webb
Society Editor ..... Sally Ayling
Publisher ..... William C. Sliger
Plant Superintendent ..... Wm. Yockey

Michigan Mirror

Wait 40 Years, Save $4

MOTORISTS WILL GET A free trip across the Mackinac Straits bridge in 1997 if everything works out.

Financiers said it will take 40 years to retire the $80,000,000 bonds to pay for the bridge unless refinancing, lower interest rates, and extra traffic make it possible sooner.

* * *

Cars from every county in the state were on hand to make the first official crossing November 1. In the 10 hours after Gov. Williams paid the first toll, 3,065 vehicles passed the gates.

The opening was timed 15 days before the annual traffic jam at the straits starts with the opening of the deer season.

* * *

For years, the pileup of traffic has stretched back five to eight miles.

Now, the two great peninsulas have been linked by steel and concrete and officials on both sides of the straits expect a bonanza of business and industry.

* * *

There have been dreams of such a bridge for more than 100 years — since Michigan obtained the Upper Peninsula from the Northwest Territory in negotiations following the Toledo war.

Hundreds of men have figured directly in its construction.

They include former Gov. Murray D. Van Wagoner, whose administration built a causeway into the straits from St. Ignace as a starter 16 years before the bridge was to be completed by others.

They include Republicans in the legislature and Democrats in the executive office during the past 10 years, and interested groups on both sides of the straits.

Now, it is finished.

* * *

Left behind are the ferry boats and the memories of the millions who rode on them between the peninsulas since the state-operated service was inaugurated 31 years ago.

The five-boat fleet is for sale.

The crews are either already working in other state or private employment or are looking for work. That was one of the main problems as the bridge neared completion.

Highway Commissioner John C. Mackie inherited the job of finding work for the men.

As the bridge opened, fewer than 100 of the 475 in the fulltime and parttime complement were still employed. A special staff in Mackinaw City, Gaylord, St. Ignace and Lansing has been working on the problem.

MICHIGAN IS THE FIRST state to be fully organized in the "Operating Dairy for Civil Defense" plan, according to Leonard Franke, secretary of the Michigan Milk Dealers association.

This is a plan to supply pure drinking water to areas hit by disaster. In brief the idea involves an agreement by dairies to fill paper cartons, usually used for milk, with water. The filled cartons can be readily transported to the stricken area for distribution through Red Cross or Civil Defense representatives.

* * *

Tornadoes, accidental industrial pollution, atomic attack or other emergency conditions can create a vital need for pure water.

This was the case in Utica last year when it discovered that waste materials discharged into the water supply made the water unfit for consumption.

To date, the plan has been used in four natural disasters in other states. The most recent was Hurricane Audrey last August. Pure water was also trucked into the St. Charles, Louisiana; area following a flood.

* * *

"CD for CD" is a program embraced by the Federal Civil Defense Administration. FCDA is recommending that other states follow Michigan's lead.

The original idea came from a Michigan man, George D. Scott, vice president of the Pure-Pak division of Excello corporation, by no strange coincidence, manufacturers the paper cartons used by dairies.

* * *

LOCAL OFFICIALS are urged to start training schools for bad drivers behind into their courts.

The new law authorizing the local schools became effective September 27.

It sets up a committee of local law enforcement officers, officials and educators to organize the schools to which "students" are referred by the courts.

* * *

"We should try to give this law a good chance," said Dr. Lynn M. Bartlett, superintendent of public instruction.

Through November, he has scheduled 15 training courses for local officials, urging them to start the schools and giving them the guidance of state-trained experts.

The value, he said, can be seen in the reduced traffic fatality figures.

Roger Babson

Bank Stocks Offer Good Investment Return

Babson Park, Mass. — A very regular book of 40 years ago was entitled "Acres of Diamonds" by Russell H. Cornwell. The story was the true account of how a diamond expert had sought the entire world over for the largest diamond, and it was finally found on his father's farm.

Bank Earnings for 1957

So many readers are today seeking the safest good-yielding investment that it is a pleasure for me to suggest that it may be in his own city. I refer to your local bank stock as an investment. Your local bank will probably show an increase of 10 percent in 1957 earnings, compared with 1956.

Furthermore, banks are the only investment group showing such an advance in earnings under today's competitive conditions. I know of no bonds which are decreasing their dividends; while most banks are planning some increase in dividends for 1957.

Effect of National Interest Increases

The real reason for the prosperity of banks is the increase in the basic Federal Reserve rate. Since the middle of 1955, interest rates of the popular "3-to-5 year" U. S. Government issues (the world's most conservative and most native bonds) have increased 53 percent; while the rate on the "9-to-12 months" U. S. issues has increased 110 percent. Rates on prime commercial paper have increased about 60 percent. Yet current indices of bank stock prices are practically unchanged since mid-1955.

Local bank stocks have a poor and irregular marketability. If you wish to buy ten shares, you will probably have to get them through the president or cashier of the bank. He likewise must find a buyer when you desire to sell. On the other hand, the stocks of the big banks like the Chase Manhatten, the First National City, and the Guaranty Trust Company of New York City are active and can readily be bought or sold at any time.

Competition and Inflation

Banks have very little competition. Their competition takes the form of getting deposits rather than the starting up of new banks. It will help your personal credit to try to get new deposits for the State or National Bank with which you are doing business. Also, try to keep a good balance yourself.

Banks do not suffer from inflation. If money becomes "cheaper" they take in money of declining value and also pay out the same kind of money. The only way that inflation harms banks is in the decline of their long issues of Government Bonds; but wise bankers will buy only short maturities.

Careful Examinations

Banks are not only audited by their own communities, but also by state or national examiners, or perhaps by both. Stockholders can at any time get a financial statement, free of cost. You, therefore, can keep a constant watch on your bank's financial condition.

Instead of bank statements being padded, they usually contain "hidden assets". Banks may be compelled by the examiners to treat as "valueless" certain notes or collateral; but these are not destroyed and may again become valuable.

Bank Stocks Give Local Presige

It seldom helps one's credit or social standing in the community to own stocks listed on the New York Stock Exchange, even if they are of the highest grade. It, however, does help one's credit and standing to be a stockholder in the local bank (especially advise young people — men or women — to acquire a few shares of their local bank stock every year.

When I refer to such bank stocks, I have in mind the stock of State or National banks. Most Savings Banks, Federal Loan Banks, and Co-operative Banks are MUTUALLY owned and hence have no stockholders. Let me say as a final thought: Banks are one of the few businesses which need not fear new competitors. It would be hard for any group to secure a charter for a new bank in your city or town.

A DIVIDEND CHECK
Every Month
of the Year
Average Return 5¼%
Inquiries Invited
To Buy or Sell Any Stock Call
Donald A. Burleson
MAYFLOWER HOTEL
PHONE PLYMOUTH 329
Andrew C. Reid & Co.
Member
Detroit Stock Exchange
615 Ford Bldg.
Detroit 26 Mich.

March of Dimes Director Named

The Oakland County Chapter of the National Foundation for Infantile Paralysis has announced the appointment of Stanley C. Colby as field director of the chapter. The announcement was made by the Rev. G. Burton Hodgson, chapter chairman.

Mr. Colby, 32 years old, is a native of Pontiac. He attended Pontiac high school, and has been employed by General Motors Truck corporation for the past 14 years.

Colby will divide his time between the March of Dimes campaigns and the 200 active cases of polio in Oakland county. Direct care of these patients in the county amounts to $5,000 per month.

V.F.W.
Northville Post 4012
438 Plymouth Ave.
Regular Meetings
First and Third Tuesday
of Each Month

Keystone Fund of Canada, Ltd.

A fully managed Canadian Investment Company seeking long-term CAPITAL GROWTH and certain TAX BENEFITS under Canadian Laws

For Information Phone

H. W. SCHMIDT & CO.
Investment Securities
FOR INFORMATION
PHONE
LOCAL REPRESENTATIVE
Raymond Westphall
NORTHVILLE 2889

Christmas Seals Set For Overseas Mail

Christmas Seals are now available for overseas mail and packages, Irving L. Goldman, chairman of the 1957 annual Christmas Seal Sale, announced today.

"The sale in Wayne county does not actually begin until November 15," Goldman said, "but sales can be obtained now. We want to make it possible for friends and relatives to send a good health wish across the ocean in time for Christmas."

The U.S. post office has urged that all overseas mail be sent prior to November 15.

Residential Growth In Future for Novi

(Editor's Note: This is the sixth in a series of articles on the history of Novi township, originally written as a master's degree thesis by William O'Brien, a Southfield high school teacher who lives in Willowbrook Village.)

PRESENT LAND USE

In the Detroit metropolitan area, growth and expansion have generally followed railroads and such arterial highways as Woodward, Grattiot, Michigan and Grand River. Since Novi township not only lies on one of these arteries, but also on the only railroad which crosses or follows Grand River between here and Detroit, growth of the township is certain.

In the broad sector of land between Woodward and Plymouth road — the northwest Detroit area — growth in recent years has been rapid and mainly residential, although a few industries are sprinkled throughout the area. Consequently, Novi township can well expect to be part of this pattern — primarily a residential area with enough industry to support its economy.

In fact, this trend already is underway.

Since 1950, the population of Novi has increased to more than 6,000. Eighteen new subdivisions — 15 of them south of Grand River — are either planned, underway, or already developed. The largest is Willowbrook Village, which accounted for 250 of 534 new homes built in Novi between 1950 and 1956, an increase of more than 50 percent over pre-1950 days. Of course, not all dwellings are in subdivisions; some are in the "rural estate" category, and others are simply small farm homes.

At the same time, farms are decreasing, and many farm houses are now owned by persons working elsewhere in the Detroit area. General observation also shows many land-sale signs, and only recently two tracts of 80 acres were sold near a new industrial site.

And, since a recent study has shown that the average worker travels only five miles to work and spends less than 30 minutes doing it, it can be expected that increased industry will mean even more residential growth for Novi.

New industry generally has followed the previous pattern of small-parts and tool shops, but the establishment of the new Lincoln plant, with a work force of some 5,000, has altered this picture considerably. The new plant already, for example, has helped bring two auto haulaway firms, another spur of the Chesapeake and Ohio railroad, and a branch of the National Bank of Detroit to Novi.

Therefore, the establishment of a primary industry in Novi has given the township an extremely favorable industrial future as compared with its diminishing agricultural outlook in recent years.

Of course, industrialization creates rapid change, and rapid change creates problems. But this will be discussed in a later installment.

As for shopping centers, a 1956 study indicates that the Detroit region seems to be developing "integrated" centers rather than traditional "strip" centers, and that such centers usually follow major highways where population is becoming dense. Furthermore, the fact that only three of 28 planned centers were completed in 1955 and 1956 indicates that such firms are hesitant to build until the population is there. As a result, Novi will probably have to rely on Northville and a new $1,000,000 center in Farmington until its population shows a considgable increase.

Thus, a present land-use map of Novi would show four patterns:

— intensive residential growth on the eastern border, south of Grand River;

— general rural-residential and small-farm use in the western half;

— industrial use along the southeast-northwest route of Grand River and the railroad;

— general agriculture in the southwest quarter.

Totally, the pattern shows agriculture giving way to the westward residential movement, and industry moving out the township's railroad and highways. With this will possibly come a fifth central place within the township — the place where Farmington growth is now expanding westward into Novi.

Next Week: Some Problems

THE NOVI NEWS

YOU KNOW WHAT'S HAPPENING IN NOVI TOWNSHIP IF YOU READ THE NEWS

Volume 3, Number 27, 16 Pages | Novi, Michigan, Thursday, November 21, 1957 | 10c Per Copy, $3.00 Per Year In Advance

Voters OK Novi-Northville Annexation

The city of Northville became 220 acres larger this week, while the size of Novi township was decreased by the same amount.

Voters in the city and those residing in the township area approved the annexation by a large majority Tuesday. The vote in the city was 159 YES to 32 NO. Registered voters in the 220-acre township site voted nine to five for annexation.

It marked the second annexation of Novi township property into Northville this year. Eighty-two acres surrounding the Amerman elementary school became a part of the city when a suit contesting last year's annexation election of the property was dropped by Novi.

Specifically, the new 220-acre section of Northville lies between Novi road and a line 1000 feet west of Taft road. It extends north to the 8½-mile line.

The area includes the new D & B subdivision which has begun development at Baseline and Novi street. Northville Lumber company and Warren Products. Warren officials had opposed a similar annexation election of the area last year and won a reversal of the vote in circuit court.

R. T. Martin, partner in the firm, stated that he still considered the annexation a "mistake". He did not indicate that Warren Products would take legal action, saying that an investigation of the results and procedures would be made.

Referring to the tax problems that arise between the Oakland and Wayne county sections of the city, Martin said that the city had taken "a short term gain that will become a long term administration headache." He then offered a solution to the problem. "In my judgment there should be two cities of Northville, one in the county of Oakland and one in Wayne county. Each would be governed by the same single administration, but remain separate for tax purposes," he stated. "It would be very much like two corporations within the same company," Martin concluded.

The annexation will become official with the canvassing of votes by the Wayne County Board of Canvassers today. Any action protesting the election must be brought within 30 days.

Some solution to the tax inequities between the Wayne and Oakland county sections of the city has been brought forth by a re-appraisal of properties in the city limits.

Northville city fathers will probably breathe easier with the D & B subdivision annexation. The council had already entered into a contract with the subdivideers to provide city services in the area.

For Novi it will undoubtedly add fuel to the incorporation movement. Backers of the plan have encouraged the action to avoid further annexations of township property.

Wixom City Election Tuesday

Wixom voters will go to the polls next Tuesday to decide whether their infant village shall become a city.

At the same time, they will elect nine charter commissioners from a field of ten candidates.

If Wixom approves the change from village to city, the charter commission will go to work on charter document immediately. It then would be presented to voters for approval, after which Wixom would officially be a city.

But if voters do not approve city status, the charter commission will not serve and Wixom will remain under its present government.

The 10 candidates for the nine charter positions are: Herbert Abrams, Jesse Birchard, Eleanor Bourgeois, Delbert Geyer, R. W. Lahti, Wesley McAtee, Gunnar Mettala, Everett Pearsall, Joseph Stadnik and Fred Thayer.

Stadnik is president of the village, and Birchard and Mettala are councilmen. Abrams, Pearsall and Lahti served on the village charter commission, while Mcatee and Pearsall were presidential candidates in the village election.

A total of 527 Wixom residents are registered to vote Tuesday. Polling places at the Wixom elementary school will be open from 7 a.m. to 8 p.m.

The move of the ninth-month-old village to become a city began in September when petitions were submitted to the village council.

Village fathers have endorsed the move as protection against encroachment of the village boundaries, which include the tax-rich new Lincoln plant as well as choice sites for a surge of new industry.

The shift to city status also has the endorsement of two other key sources: the Wixom Civic association, which gave unanimous vocal support to the move two weeks ago, and Professor Arthur Bromage, University of Michigan political science expert.

Organized opposition, on the other hand, appeared this week to be slight.

Novi township leaders, though unhappy over the probable loss of the Lincoln plant as a tax source, have taken a water-over-the-dam attitude toward the city vote. Unless it has been going on behind the scene, there has been no effort by Novi to induce Wixom to remain a village.

FROM NOVI INTO NORTHVILLE — As a result of Tuesday's annexation election, Mr. and Mrs. Harold Hartley, 602 Randolph, and a group of their neighbors will now officially be residents of Northville rather than Novi. The Hartleys, shown above with Novi township clerk Hanley Bachert, and other voters in the affected area favored coming into Northville by a 9-5 margin.

Holiday Deadline

Because of the Thanksgiving holiday a week from today, The Northville Record-Novi News will go to press early next week.

Both papers will be on the newsstands Monday evening and will be delivered in the mail Tuesday.

For this one week only, the news and advertising deadline will be 5 p.m. this Saturday. The Record-News office will be open all day Saturday.

Quiet Novi Meeting Just Didn't Seem Like Old Times

For the first time in many months things were quiet at the Novi township board meeting Monday night.

Except for a brief skirmish over whether the board could convene without treasurer Ray Harrison present, the evening was all hearts and flowers compared to other meetings recently.

While little formal action was taken, the board did bring several significant matters under study.

For one, it reviewed and later tabled a swimming pool ordinance that would require permits showing location, size and design of all pools in the township. The ordinance also requires pools to be fenced in, to have locked gates, to be chlorinated or filtrated, and to have adequate supervision.

For another, it agreed to study an offer from the National Bank of Detroit to sell all furnishings of the bank's former temporary office to the township for $1,200. The building itself will be donated to the township as a library, but lights, restroom equipment, furnace and other fittings would not be included.

In other business, the board:

— agreed to discuss Novi's civil defense program with township director D'Arcy Young at its next meeting, in an effort to get the floundering program in action again.

— agreed to rent a bank safe deposit vault for valuable township papers.

— requested attorney Anthony Renne to investigate whether an ordinance covering the acceptance of private water systems by the township can be made to apply to sewer systems as well. This would empower the township to take over the proposed Thompson-Brown sewer system when it is built.

— heard Renne report that attorneys for developer Paul LeBost are now drawing up conditions under which the Willowbrook Village water system might be turned over to the township.

— received notification from Walled Lake that the city's fire department will assist Novi's department on a reciprocal basis. Novi agreed to the same proposal last month.

— received a state board of health permit for a 12" well on the Thompson-Brown site. The board of health also requested further plans for a pump, pumphouse and distribution system, and asked for a letter stating that the township will assume control of the system upon completion.

— heard that building-inspector-in-waiting Thomas Needham will take an electrical contractor's test as soon as verification of his journeyman's license is received from outstate. In the meantime, Harold Ackley is continuing as temporary inspector.

— approved an ordinance limiting the location of new gasoline stations to C-2 (general commercial) instead of C-1 (local business) districts.

The question of whether the board was properly convened arose when Herbert Koester claimed the board could not meet because Harrison was absent. Though Koester claimed former township attorney Arch Leonard had once ruled that the treasurer must be present at all meetings, Renne ruled to the contrary and the meeting continued.

Novi Highlights:

Hunting Trips Call Residents

By Mrs. Luther Rix — FIeldbrook 9-2428

Harold Hansor who has been deer hunting at Newberry, phoned home to say he had shot his buck.

Ronald Ozark and his father-in-law, Mr. Mynatt, are deer hunting in northern Michigan.

Burton Munro is deer hunting in Manistique in the Upper Peninsula.

Bill Rackov left Tuesday for Marion to hunt with relatives and friends. Mrs. Rackov will leave for Marion later this week.

Mr. and Mrs. Erwin Martin are among the deer hunters hunting at Roscommon. Louis Gombasy is also hunting somewhere in northern Michigan.

Mr. and Mrs. George Atkinson spent the week end at their cottage near Lewiston.

Mrs. Helen Hallaman is visiting her daughter, Mrs. Don Larson and family in Lansing this week.

Ralph Walden is a patient at Veterans' hospital in Ann Arbor.

Mrs. Joseph Cicerelli is ill at Ridgeway hospital in Ypsilanti. Mrs. Cicerelli is the former Lillian Hansor.

Approximately 50 teen agers attended the dance sponsored by the Novi Oddfellows at the Lodge hall last Saturday evening. The lodge will sponsor a dance once each month during the winter.

Mrs. Joe Gardella, Mrs. Russell Race, Mrs. Fred Mandlik and her sister, Mrs. Trillis Pierce went to the Veterans' hospital in Ann Arbor Thursday. They spent the day shopping for the veterans and in the evening they put on a party for the veterans.

(Continued on Page 8)

In Willowbrook:

Holiday Dance Scheduled

By Mrs. John Parent — GReenleaf 4-2060

Events to look forward to are a holiday dance sponsored by the Willowbrook Community association and a plan to set up adult dancing classes. More details about these affairs will be published next week.

Willowbrook is growing in leaps and bounds. We have many new little residents to report this week.

Bill and Sue Dean of LeBost proudly announce the adoption of a two week old daughter. They brought Susan Dorothy home last Thursday and her birth date is October 30.

A baby girl was born November 13 to Mr. and Mrs. Alvin Closs of East LeBost. Mary Ann Sue weighed seven pounds, two ounces and was born at Florence Crittendon. Her grandmother is Mrs. Ursula Connor of Florida.

A new baby girl was born November 14 to Mr. and Mrs. Robert Sale of McMahon. The baby was born at New Grace hospital and weighed six pounds and 12 ounces. The grandparents are Mr. and Mrs. Joseph Fortier, Redding Massachusetts and Mrs. Frank Priest, Arlington, Massachusetts.

A six pound, 15 ounce girl was born November 9 to the William Goulds of Glen Ridge. Mary Lynn was born at the St. John hospital. The proud grandparents are Mr. and Mrs. Samuel Glass of Detroit and Mr. and Mrs. John Gillotti of Highland Park.

Susan Dean and Mary Lynn Gould are cousins.

Mr. and Mrs. Ralph Mackey of McMahon announce the birth of Charles Porter Mackey on November 13 at New Grace hospital. The

(Continued on page 8)

ELECTION NOTICE

Village of Wixom

TO THE QUALIFIED ELECTORS of the Village of Wixom, County of Oakland, State of Michigan.

NOTICE IS HEREBY GIVEN that a special election will be held in the Village of Wixom in the County of Oakland, Michigan on TUESDAY, NOVEMBER 26, 1957, from 7:00 O'CLOCK IN THE FORENOON until 8:00 O'CLOCK in the afternoon for the purpose of:

(1) Voting on the question of whether or not the Village of Wixom shall incorporate as the City of Wixom;

(2) Election of nine charter commission members to draft a city charter for said City of Wixom, if the proposal to so incorporate is approved.

(Signed)
LILLIAN BYRD,
Village Clerk

Lincoln Expects Best Sales This Year

Lincoln officials said this week they expect the sales of the 1958 Lincoln and Continental to shatter all previous sales records for the two cars.

Introductory sales of the new Mark III since November 1 are 53% higher than last year, general sales manager Joseph E. Bayne said.

Work Starts on 'Lincoln Village'

The proposed 2,000-home development in western Novi has been named "Lincoln Village".

It will honor both the Civil War president and the famous automobile produced nearby.

Ross Campbell, vice president of Thompson-Brown company, said present plans call for many of the development's streets to bear names associated with President Lincoln.

These would include names of battles, cabinet officers, political associates and opponents, and the like.

Campbell said a ceremony may be held at Lincoln Village in 1959, commemorating the 150th anniversary of the former president's birth.

Meanwhile, Thompson-Brown officials are going ahead with plans to get the development underway.

Aerial photos of the 700-acre area, located south of Grand River and straddling Wixom road, were taken this week, and engineers are now preparing a topographical map.

The map, showing two-foot contours, will be completed in about two weeks.

Using this, engineers will complete final plans for the development's sewer system and sewerage disposal plant, and bids on the plant will then be sought.

If all goes smoothly, Campbell said, construction of the disposal plant can begin in approximately 60 days. It will take about seven months to complete.

"We intend to have homes started next spring," he said, "but they can't be occupied until the plant is ready for use. So it's imperative that we get the plant finished as soon as possible."

Thompson-Brown officials presented their plans to the Novi school board last week in an effort to make the assimilation of some 2,500-4,000 children into the Novi school system over the next five years as smooth as possible.

Superintendent William Medlyn said afterward that the development does not pose any immediate problem.

"About 160 acres of the 700-acre site are in the South Lyon district," he said. "And as for our own area, the new Willowbrook school should handle an additional 200 students without being strained."

"But it won't be long before we have to start thinking about new schools," he added.

Meeting Scheduled On Civil Defense

A call went out this week for volunteers to join in the re-organization of the Novi township civil defense program.

D'Arcy Young, Novi civil defense director, said all interested volunteers should attend a re-organizational meeting at the township hall on December 4 at 7 p.m.

The Detroit and Novi civil defense program, somewhat inactive in recent months, was spurred back to life by current Soviet missile and satellite achievements.

Young, who is to report to the township board at its next meeting, said interest in Novi's civil defense program has increased greatly within the past few weeks.

'Straw Vote' Favors Village

BURYING THE HATCHET — No love is lost between Novi supervisor Frazer Slaman (left) and long-time Democratic club president Herbert Koester when it comes to politics. But this week, when it came time to count sample votes on the Novi Incorporation question, they sat down together and finally agreed on one thing: the yes votes outnumbered the no votes, 50-32.

It took less than 15 minutes to sound a possible death knell for plans to oppose the incorporation of Novi township as a village.

In that time, "straw ballots" on the question were counted by Novi supervisor Frazer Staman and opposition leader Herbert Koester.

The result: 50 votes for incorporation, and 32 against it.

Koester said Tuesday he has yet to contact all members of his group but that he probably will recommend that they discontinue their formal opposition.

"It seemed to be a cross section vote, and I feel the actual vote will show about the same percentage," he said.

Incorporation chairman Walter Tuck had no comment on the vote, but said his committee is continuing work on plans to get the question before the public as soon as possible.

The straw vote represented about 3 percent on Novi township's estimated 2,500 registered voters. On a direct-mail sample such as this, a one percent return is generally considered good.

The straw vote was conducted by Koester's group through space provided by The Northville Record-Novi News as a public service.

Community Building Operation Studied

The Novi township board and Novi school board were to meet last night to review their agreement on operation of the Novi community building.

The groups also were expected to name a new member to the three-member committee which runs the building.

Seems I Heard That Before

If the announcement of the proposed 2,000-home development in Novi township sounded vaguely familiar last week, there probably were reasons for it.

Looking back through the files of The Novi News this week, hints that something big was brewing could be found as far back as the middle of July.

At that time, a photo feature on building activity in this area said, "Other subdivisions — plant ones — are in the air".

On August 8, The News' lead story was headlined, "Novi May Have Sewer System Soon" and reported that "the initial system will center around a new subdivision to be built in western Novi. Plans are expected to be announced soon."

The same story stated that the sewer system and disposal plant would cost $300,000 and that wastes would be deposited into a nearby stream.

In October, The News reported the township board "agreed to take over the sewer and water systems of a new subdivision if they are up to standard."

On November 7, a story related that the board "agreed to meet with representatives of a Detroit land development firm to discuss a new subdivision in western Novi."

So, though plans for the huge development were known to only a few persons in Novi, a lot could have been learned by a careful reading of that small space between the lines.

"If you want the car today, sir, I'll arrange financing by phone."

"But how's it done so quickly?"

with an INSTALOAN

There's no faster way—no better way to buy a new car than with an INSTALOAN—from National Bank of Detroit. There are lots of advantages. An INSTALOAN can be approved in a matter of minutes. You can buy insurance wherever you like—and include it in the INSTALOAN. Repayment can be arranged to suit you, at any of our sixty-one friendly offices. Come in, or ask your dealer to arrange an INSTALOAN for you.

NATIONAL BANK OF DETROIT

More friends because we help more people

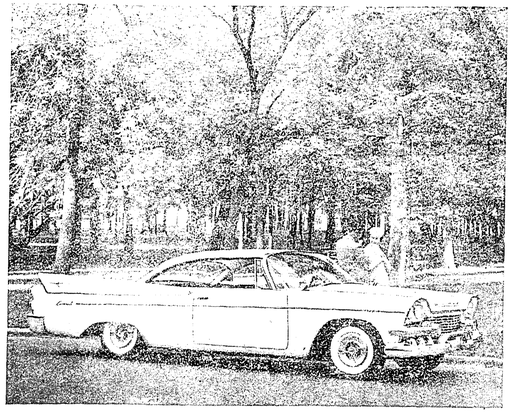

"THEY'RE CATCHING ON, BUT THEY CAN'T CATCH UP." That's how lots of people feel about the "new 1958" cars that are trying to match the Dodge Swept-Wing look. These other cars have been lowered some, but still seem high and boxy by comparison. A few are "catching on" to fins, but they're years from "catching up." And the air suspension offered by some cars (at well over $100 extra) can't compare with the sway-free, dip-free ride of Dodge Torsion-Aire (standard equipment on all models). So on your way home from someone else's new car showing, stop in and compare it with Swept-Wing 58 by Dodge. You'll see what we mean.

See Swept-Wing 58 by Dodge at G. E. MILLER SALES & SERVICE, 127 Hutton, Northville

about WOMEN

NEWS AROUND NORTHVILLE

Mary F. Reda, daughter of Mr. and Mrs. Paul Reda, received her nurse's cap last Sunday at the capping ceremony of the Mercy hospital school of nursing. Mary attended Northville high school before her family moved to Berkley.

* * *

Mr. and Mrs. R. D. Merriam of Beck road entertained at a buffet dinner Wednesday in honor of S.W. Curtiss and Florence Winskill, both of Detroit, who will be married Saturday, November 30 at the Littlefield boulevard United Presbyterian church in Dearborn. Attending were a group of friends of Detroit and Mr. and Mrs. Duane Butler of Northville, sister and brother-in-law of the prospective bridegroom.

* * *

Mrs. Elmer Kator of North Rogers street has been quite ill and is still under the care of her doctor.

To Celebrate Eightieth Birthday

Celebrating her 80th birthday tomorrow, November 22 will be Mrs. George Pickell of Eaton drive.

Mrs. Pickell has been a resident of Northville since 1910. She has four children, Mrs. Carlos Hall of Fort Lauderdale, Florida, Mrs. John Linenfelser of Detroit, Mrs. Donald L. McLean of Hollywood, Florida and Milton Hall of St. Ignace, Michigan.

Mrs. Pickell also has three grandchildren and five great-grandchildren.

Mrs. C. E. Woodruff of Beck road was hostess for the Tuesday Book club this week. Vance Packard's book, "The Hidden Persuaders" was reviewed by Mrs. Glenn Cummings.

* * *

Mrs. Harry Dueson of West Dunlap was in Lansing three days last week visiting Mrs. J. W. Planck.

* * *

Mr. and Mrs. Edward Angove of Valencia road were in Boyne City last week visiting Mrs. Angove's sister and brother-in-law, Mr. and Mrs. Howard Bray.

* * *

Mr. and Mrs. Tom Carrington of West Main street returned last Friday from a trip to Florida and Nassau. While in Florida they visited with Mr. and Mrs. Bart Connors, formerly of Northville, Miss Halsey and Miss Green, formerly of Mayburry sanatorium, Mrs. Douglas, formerly of Northville, and Miss Iva Tabor of Northville. The Carrington's return trip included stops at Williamsburg, Yorktown and Jamestown.

* * *

Mr. and Mrs. Thomas Campbell of Wing court returned Saturday from a three week trip to Florida. While in St. Petersburg they visited Mrs. Mina Stevenson, a former Northville resident. They also visited Key West, Daytona Beach, and took a boat ride down the Swanee river. They returned by way of the Smokey and Cumberland mountains, stopping for one day visits in Lexington, Kentucky and Gatlinburg, Tennessee.

Mr. and Mrs. Starr Bray of North Rogers street have just received word from their son, Dr. Dale Bray of Lexington, Massachusetts, that he has been offered the post of shade tree and ornamental plant entomologist at Cornell university.

* * *

Attending the Ohio State–Michigan football game in Ann Arbor Saturday will be Mr. and Mrs. R.D. Merriam of Beck road, who will be the guests of Professor and Mrs. H. T. Jenkins of Ann Arbor. They will attend a dinner party after the game.

Story Hour Begins Saturday

Ten women have signed up to participate in the PTA sponsored story-hour which will begin next Saturday morning at the Northville library.

They are Miss Ione Palmer, Mrs. Fred J. Bolton, Mrs. William Milne, Mrs. Robert Yoder, Mrs. Donald Severance, Mrs. L. R. Hubbard, Mrs. Audrey Gotts, Mrs. Clifton Hill, Mrs. W. E. McCarthy and Mrs. O. F. Beeg.

All children four years and older are invited to come to the library and hear stories from 10:30 to 11 a.m. each Saturday morning throughout the school year.

Phone local news items — particularly get-together with the ties, dinners, trips — or just a neighbors — to the society editor, Northville 200.

A HOST OF HANDMADE TOYS and other items will be on sale at Our Lady of Victory Mothers' club Holiday House party on December 3. Here Mrs. Eugene Kampmann, chairman of the affair, looks over a few of the items to be found, with Mrs. Orlow Owen, Mrs. Claude Crusse and Mrs. Lewis Alexander, (l. to r.) who will open their homes for the occasion. In addition to the afternoon party, all items not sold will be returned to the church basement for an evening sale from 7 to 9 p.m.

Anthony Olivich Married to Joan Blacklaw

Joan Katheryn Blacklaw and Anthony P. Olivich, Jr. were married November ninth in a candlelight double-ring ceremony by the Rev. Richert Secrest, pastor of the Southfield Methodist church, at the home of the bride's parents.

Joan is the daughter of Mr. and Mrs. James A. Blacklaw of Birmingham. Anthony's parents are Mr. and Mrs. A. P. Olivich, Sr. of Novi.

Joan, given in marriage by her father, James A. Blacklaw, chose a bridal gown fashioned of imported Vienese lace bodice, fitted, with high neckline featuring tiny bow tie of same material festooned with seed pearls, short sleeves trimmed with flowerettes from the lace pattern and seed pearl centers, a mutilayered nylon net and lace inserted bouffant skirt over satin with train. Her nylon net veil was secured with a crown of seed pearls over satin. Her cascade bouquet was an arrangement of white roses and ivy nesting a corsage of pale pink miniature roses.

Annette Blacklaw was maid of honor in a blue crystalline taffeta gown with fitted bodice over a full-hooped skirt with which she wore a matching headpiece and carried a cascade bouquet of yellow roses.

Carl Tornow of Novi was bestman and James E. Blacklaw of Berkley was organist.

The mother of the bride chose a celon-blue sheath of cryste-satin with which she wore white gloves, white feather hat and a white button mum corsage. The mother of the bridegroom chose a pale pink-beige lace sheath with which she wore white gloves, pale pink feather hat and white mum corsage.

Guests present included Mrs. Margaret Olivich, 81, of Detroit, grandmother of the groom; Edward Blacklaw, 81, of Ferndale, grandfather of the bride; Gustena Spitler, 83, grandmother of the bride; Patricia Tornow, of Novi, sister of the bridegroom; Mamie Blacklaw, aunt of the bride; Mrs. Robert Secrest and Mr. R. Dennis of Farmington.

The wedding supper was held at Guffins House of Beef. The group returned to the Inkster road residence for the cake cutting ceremony and the viewing of gifts.

Joan chose a grey and white stripe wool sheath for her going-away costume.

Sixteen classmates feted the bride-to-be November 6 with a bridal shower planned by Edna Perkins of Tyler road. Each guest was presented a miniature picture hat and picture of a bride upon arrival.

Joan attended Taft school in Ferndale, Angling road school and Southfield high school and was graduated from the Patricia Steven's finishing school, Detroit. Anthony was graduated from Northville high school. He is employed in Novi and is majoring in engineering at Lawrence Institute of Technology.

The newlyweds plan to make their home in Northville.

BPW Club Plans Humorous Program

Members and guests attending the Northville Business and Profesional Women's dinner meeting on November 25 are in for a special treat.

The program, sponsored by the membership committee, will be a laugh-filled enactment of the television program, "What's My Line?"

Taking part will be Mrs. Arthur (John Daly) Carlson, Mayor Claude (Bennett Cerf) Ely, L. C. (Ernie Kovacs) Sullivan, Grace (Arlene Francis) Reed, and Mae (Dorothy Kilgallen) Behlitt.

There will be a mystery guest and several other guests who will try to stump the panel.

Reservations for the dinner must be in by today (Thursday). It will be held at the First Presbyterian church at 6:30 p.m.

Legion and Auxiliary Plan Pre-Thanksgiving Dinner

Next Tuesday evening, November 26 local Legionnaires and their families will gather for a pre-Thanksgiving social co-operative dinner at the Veterans' Memorial hall at 6:30.

Mrs. Lorraine Steimel is chairman of the dinner arrangements and asks that members bring their own table service, rolls and a pasting food dish. The auxiliary ladies are hostesses for this evening and urge all to attend and bring the kiddies for an evening of fun and sociability. Mrs. Oscar Hammond will be in charge of entertainment after the dinner hour.

At their auxiliary meeting last Wednesday evening reports were given of the visit to Maybury sanatorium on Veterans' Day. One-hundred and thirty-two patients were visited by Plymouth, Livonia, Redford township and Northville post and auxiliary members and treated to ice cream sundae cups and homemade cookies as well as cigarettes, toilet articles, etc. Birthdays of seven patients were also remembered for November.

Next on the agenda is the Christmas "Gift Shop" at Ann Arbor Veterans' hospital on December 2, when ladies will assist in selecting and wrapping gifts for the veteran's family members and mailing them.

This program is of no cost to the veteran patients as each auxiliary throughout the state purchases 23 gifts and sends them to one of the five veterans' hospitals in the state. Several local auxiliary members will be in Ann Arbor on December 2 to assist in the gift shop.

Mrs. Lena Hammond is hospital chairman of this project as well as Maybury representative. The Maybury veterans will also be remembered at Christmas time as well as local needy families. Anyone knowing of a needy family wishing assistance may call Northville 897.

The Novi News

Published each Thursday by The Northville Record, Inc., 101 N. Center St., Northville, Michigan.

Entered as Second Class Matter in the U.S. Post Office at Northville, Michigan.

Subscription Rates
$3.00 per year in Michigan
$4.00 elsewhere

William C. Sliger, Publisher

"Be our date in a... 58

WE'LL DEMONSTRATE...
Come see Studebaker-Packard's all-new Hawk-inspired styling. See America's lowest-priced, full-sized car, the Scotsman the famous Hawks ... the all-new Packards! Then guest-drive the one that suits you best. Do it—today!

Studebaker-Packard
PETZ BROS.
200 S. MAIN NORTHVILLE, MICH.
S.P.D.A.A.

S. L. BRADER'S DEPARTMENT STORE FEATURES SALE PRICES ON JACKETS

MEN'S JACKETS
INCLUDING WOOLS, LEATHERS, SUBURBANS, HOODED JACKETS, NYLONS and HUNTING COATS.
All Reduced in Price
Wonderful Values!

BOY'S JACKETS
INCLUDING HOODED JACKETS, WOOLS, SUBURBANS, NYLONS, GABARDINES, LEATHERS.
All Reduced in Price
Wonderful Values!

Men's Cotton Union Suits
LONG OR SHORT SLEEVE ANKLE LENGTH—
$2.25
HEAVIER WEIGHT—
$3.50

MEN'S UTICA 2-PIECE COTTON
Undershirts and Drawers
$1.79 each
Heavier Weight
HANES BRAND
$1.98 each

WE FEATURE BALL BAND RUBBER FOOTWEAR FOR THE ENTIRE FAMILY. VARIOUS STYLES AT OUR USUAL LOW PRICES!

S. L. BRADER'S
DEPT. STORE
Mon., Tues., Wed. — 9 A.M.-6 P.M.
Thurs., Fri., Sat. — 9 A.M.-9 P.M.

Thanksgiving ICE CREAM SPECIALS
AT YOUR CLOVERDALE STORES & DEALERS

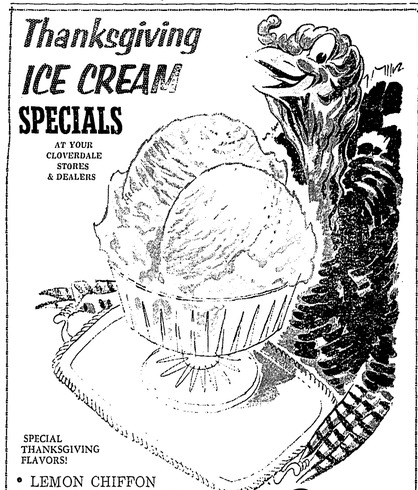

SPECIAL THANKSGIVING FLAVORS!
- LEMON CHIFFON
- ORANGE PINEAPPLE
- COFFEE
- DUTCH APPLE

only 69c half gal.
TURKEY-CENTER ICE CREAM in pints 39c ea.
THE ABOVE SPECIALS ARE AVAILABLE AT ALL CLOVERDALE STORES & DEALERS

EGG NOG MIX... 59c QT.
WHIPPING CREAM... 39c ½ pint
AVAILABLE AT CLOVERDALE STORES ONLY

THE HOLIDAY DRINK
CLOVERDALE FARMS DAIRY
134 N. CENTER ST. – NORTHVILLE
31211 PLYMOUTH RD. — LIVONIA • 28516 FORD RD. — GARDEN CITY
447 FOREST AVE. — PLYMOUTH

Sibley's Style Shop
135 East Main Street
Northville, Michigan

DESK-TO-DATE
the smooth-traveling princess
$14.98

nicely at the office! Mindy Ross fashions this in 100% wool jersey . . . tops those smooth-fitting princess lines with a tucked and lace-trimmed empire bodice . . . sleek three-quarter sleeves. Lind with taffeta. A most becoming fashion look to wear around the clock! Junior sizes.
The slim princess — worn so beautifully on a date . . . just as

The Best Things Come Out Christmas Packages

IT'S CRHISTMAS TIME AT GAMBLES!
Come In And See Our Complete Line of Gifts For The Entire Family!
FEATURING NEW DINNER SETS IN MODERN and ENGLISH PATTERNS
STONE'S Gamble Store
117 E. Main Northville Phone 1127
IT'S LATER THAN YOU THINK—

FASHION SHOW WINNER — Wearing a jet-embroidered black cocktail frock, Mrs. Conrad Langfield of Northville was one of the winners in the Occidental gown fashion show at the 33rd annual Mandarin Ball in Honolulu last week. The Ball was given by the Hawaii Chinese Civic association and Mr. and Mrs. Langfield were among 600 guests at the event. The vacationing Langfields return to the United States this month to attend a business convention in Florida.

Home Extension Group Plans Christmas Program

The Hi-Fi Extension group held its monthly meeting on Thursday, November 14 at VFW Post 3952.

We were informed by project leaders, Mrs. George Weeks and Mrs. Oscar Simmons that the booklets on Family Living have arrived and are ready for use.

A committee of six, Mrs. Sven Wahamaki, Mrs. Ray Lahti, Mrs. Gertrude Walker, Mrs. George Tuorin, Mrs. Paul DePodesta and Mrs. Gunnar Mettala, volunteered to plan the Christmas program to be held sometime in December.

A red ribbon was presented to the group by Mrs. Paul DePodesta, chairman for the window display at Taylor's Chevrolet Sales.

The lesson was presented by Mrs. Weeks and Mrs. Simmons on the beautiful articles which they had learned to make at the Christmas workshop.

Mrs. William Smith of Lakeridge was accepted as a new member.

Mrs. Doris Merkle of Orland avenue and Mrs. Mahalia Jackson of Commerce were guests.

BIRTHS

Mr. and Mrs. Robert Mapes announce the birth of a son, Ralph dward, on November 17. The new arrival weighed nine pounds, six ounces.

* * *

Mr. and Mrs. Charles H. Pickeral of North Center street announce the birth of a son, Jeffrey Douglas, on November 19 at Mt. Carmel hospital in Detroit. The baby weighed eight pounds, nine ounces.

* * *

Mr. and Mrs. Fred Kester of High street announce the birth of a seven pound, 15 ounce son, Paul Richard, on November 14 at Mt. Carmel hospital in Detroit.

* * *

Mr. and Mrs. Howard Wright of Walnut street announce the birth of a daughter on November 19 at Mt. Carmel hospital. She weighed eight pounds, 14 ounces. Maternal grandparents of the baby are Mr. and Mrs. C. O. Hammond of North Center street.

Palette and Brush To Meet Tuesday

The Palette and Brush club will have its regular meeting at the Westlawn Methodist church next Tuesday, November 26.

There will be a business meeting at 12 noon with a luncheon to follow at 1 p.m. The speaker and critic will be Mary Jane Bigler, outstanding Detroit artist.

The club is holding its annual tea on Tuesday, December 3, from 2 to 5 p.m. at the Detroit Institute of Arts. There will be a tour of the paintings of the exhibition of artists preceding the tea.

Gifted Choice

Knit Jersey Shirt
This is the look he likes in sport shirts . . . irregular vertical stripes.
$3.95
Choice of Colors

CHRISTMAS IS COMING!
USE OUR CONVENIENT LAY-AWAY PLAN
FREYDL'S CLEANERS AND MEN'S WEAR
112 E. MAIN NORTHVILLE PHONE 400

Methodists Work On Final Details Of Holiday Bazaar

Tickets for the Methodist smorgasbord being held in conjunction with the bazaar on Thursday, December 5 are now available from Circle and Wesleyan Service Guild members.

There will be three servings, at five, six and seven o'clock. The time is indicated on the tickets.

The bazaar which opens at 2 p.m., will feature aprons, towels, pillow cases and a pantry shelf. Other items include Christmas table decorations, doll clothes and toys, Christmas cards, brass items from the India guild and shelled nuts.

Added attractions at the bazaar include a Men's club booth where neckties and pen and pencil sets will be sold and orders for Christmas trees will be taken. The Men's club is also sponsoring a cotton candy booth.

The boy scouts will be manning a booth of bird feeders.

Both youth groups of the church have been working on the affair. The senior group has been making posters for publicity and the intermediate youth will sell popcorn at the bazaar.

Mr. and Mrs. Edwin Hill of West Eight Mile road announce the birth of a daughter, Anita K., on November 17 at Garden City hospital. Her paternal grandmother is Mrs. Edna Hill, formerly of Novi.

NORTHVILLE MEMBERS of the Three Cities Art club who will be represented in the club's sale of paintings November 25 through 31 at Hillside Inn and the Mayflower Hotel include Mrs. Donald E. McKenzie, Mrs. Albert Spoerlo, Jack VanHaren, Bill Becker, Stan Hench, Mrs. Arthur Verschueve and Miss Arthura Verschueve. Here the group learns more about the art of mobile making from Bill Becker.

Rheem Gas WATER HEATER

Gas heats water faster for less.
30 Gallon $89.95
40 Gallon $104.95
VISIT OUR MODERN SHOWROOM
GLENN C. LONG
PLUMBING & HEATING
Electric Sewer Cleaning
43300 7-Mile Rd. Northville
PHONE 1128

NOW! 2-SPEED Portable "Victrola"
Plays "45" and 33⅓ RPM's, too!
AUTOMATIC OPERATION
FEATHERWEIGHT TONE ARM
ON-OFF-SELECT SWITCH
RICH "GOLDEN THROAT" TONE
only $49.95

RCA VICTOR

This new 2-speed "Victrola" by RCA Victor lets you enjoy your favorite records wherever you go! It's smart-looking, too! Get yours today—in two-tone blue or tan with brown simulated leather. Model 9EX311.
• Plays nearly two hours of music with one loading of "45" LP's
• Plays one 33⅓ automatically
• Efficient, economical, easy to operate
© RCA trademark for record and tape players

Ellis Electronics
TELEVISION — RADIOS — PHONOGRAPHS — RECORDS
110 E. Main St. Northville Phone 100

CHRISTMAS COLORS and sparkle were much in evidence at last Friday's meeting of the Northville Woman's club when Mrs. William Cramp and Mrs. Edwin Mueller demonstrated before the group items to make for holiday decoration and new ideas for package wrapping.

for only $2.00 PER WEEK you can take down that wash for the last time

Put a 1958 MAYTAG HALO of HEAT DRYER in your home today
Tune in to Halo of Heat on TV
Maytag Exclusive! NO HOT SPOTS! A gentle circle of heat surrounds clothes
DRY 'EM FAST — a typical load in 26 minutes.
DRY 'EM SAFE — at little more than body temperature.
• Automatic Time and Temperature Controls
• Special Wash and Wear Setting
• Anti-Lint Disc
• Special Air Fluff Setting
• Electric 1230 or 115-V. or Gas
• Safety Door
• Rustproof Cabinet
This is Your Chance To Have Maytag Quality at BIG Savings
NORTHVILLE ELECTRIC SHOP
153 East Main Street NORTHVILLE Phone 184

TIMELESS STYLING IN ANTIQUE MAPLE

The warmth and informality maple creates, beckons to your friends.

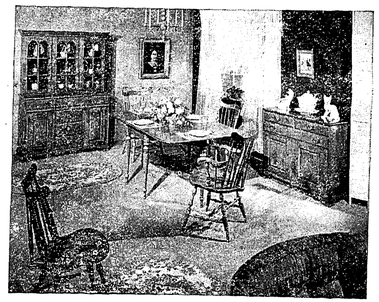

A wide selection of tables, chairs, buffets and hutches in solid Rock Maple assures you of the pieces to exactly suit your needs

To lovers of the American Traditional Styling this homelike group is the long sought answer to dining space decorating problems.

For the dinette or small dining alcove we offer this solid rock maple drop leaf table and four chairs for

$98.50

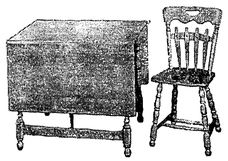

Come in when you can and look over our large selection of traditional, contemporary and modern furnishings for every room in your home.

BLUNK'S
825 PENNIMAN
PLYMOUTH
PHONE 1890

Headlines From
The Northville Record
IF IT'S NEWS...AND IT HAPPENS IN NORTHVILLE...YOU CAN READ IT IN THE RECORD

A KISS FROM MAMIE landed right there on the forehead of little Leanna Callis last month when the First Lady stopped to admire the baby in a Washington hotel lobby. Her mother, Mrs. James Callis — formerly Leanna Doeksen — and father visited in Northville this week.

Even Mamie Can't Resist Those Big, Brown Eyes

Little Leanna Callis has big, beautiful brown eyes, and it's not unusual for people to come up and tell her so.

Even an occasional tweak of her nose or pat on her tummy doesn't surprise her, for she's accepted all that as part of the job of a seven-month-old baby.

So when the nice lady with bangs kissed her on the forehead in Washington last month, she regarded it aloofly as just another show of affection.

But to her mother it was a day of days, for not everyone's baby is kissed by the Nation's First Lady.

Visiting in Northville this week, her mother — formerly Leanna Doeksen, a 1955 graduate of Northville high school, and now Mrs. James Callis — retold the story to her parents, Mr. and Mrs. Ray W. Doeksen, 490 Orchard drive.

It happened like this:

The Callis' and their daughter, who now live in Washington, had come to the Sheraton Park Hotel to see Jim's brother and talk about his new job there. While Jim parked the car, Leanna and little Leanna waited in the lobby.

"Everyone had to stop and smile at Leanna and say how cute she is," she wrote in a letter to her parents.

"One of the women who stopped had a very distinctive haircut — tight, smooth bangs — just like Mrs. Eisenhower's. In fact, she LOOKED like Mrs. Eisenhower, except younger.

"As she and the three women with her were leaving, I asked the last one 'Am I mistaken or can I tell my mother and father I saw Mrs. Eisenhower?'.

" 'You can tell them that,' she said, smiled, and walked out to the center lobby with the other three women.

"Then I saw all four smiling and talking and looking back at us. Mrs. Eisenhower turned and came back toward us, said hello, and took Leanna by the hand and kissed her on the forehead. She said she had never seen such beautiful big brown eyes.

"I was so surprised: my little daughter kissed by Mamie Eisenhower! And to think she made a special trip back to do it."

And what did little Leanna think about all this?

She wasn't talking herself, but the twinkle in those eyes seemed to say flirtatiously, "Oh, it was nothing . . . really nothing . . . ."

Curtain Goes Up On Senior Play

The Northville high school senior class will present "George Washington Slept Here" tonight and tomorrow night.

The famous comedy will begin at 8 p.m. in the Northville community building.

It will feature Cap Pethers, Mary Hill, Ron Lahr, Mike Willis, and other NHS sculors. See page 15 for pictures of the cast at work.

Northville Builders Get 14 Permits

Eleven building permits were issued this week to the D & R Building company by the city of Northville.

The homes are the first of 26 to be built in Yerkes Estates, subdivision number one, by D & R. The subdivision is located at Novi street and Baseline and was annexed to the city of Northville in Tuesday's election.

D & R plans to build a total of more than 200 homes in the complete subdivision. Last week the city issued three building permits to the K & G Construction company for its models in the Northville Heights subdivision north of Amerman school.

Allied Officials Ponder Metal Products Future

The question of whether the fire-gutted powdered metal division of Allied Products corporation would return to Northville was still unanswered this week.

It was certain, however, that if Allied did resume operations here it would be in a new location.

Frank Bishop, president of the diversified corporation, said this week that the company had not yet decided whether to continue to operate a powdered metal division. "We do not care to be a powdered metal parts supplier unless we have a profitable 'captive product' of our own," he stated. Powdered metal plants located in lower cost labor areas eliminate any profitable operation on the open market here, he added.

If Allied decides to produce powdered metal products for its own use, Bishop said that a new building would be constructed. "Our old site was not large enough and would not be suitable for a new building," he said. The possibility remained that the company would rebuild in Northville, however. Bishop indicated that Foundry Flask & Equipment company, located on Cady street next to the old Allied plant, had taken over the site. Officials of Foundry Flask have not indicated to what use they will put the area.

Allied's operations were abruptly halted August 6 by a $1,000,000 fire. The industry employed 65 workers and ranked second to the Ford valve plant as an employer in Northville.

Marines to Collect 'Toys for Tots'

Northville Marine reservists will again conduct a "Toys for Tots" campaign this Christmas season.

Purpose of the campaign is to make sure that all less fortunate children in the Northville area will receive gifts of toys at Christmas.

The campaign will start next Wednesday and end on December 7.

Although "Toys for Tots" is a nationwide campaign of the U.S. Marine Corps Reserve, with 269 ground and air reserve units participating, each campaign is local in conception, scope and direction.

In Northville, the toy collection will be conducted in the following manner:

— Barrels will be placed at all Shell gasoline stations displaying the "Toys for Tots" banners and posters.

— Pickups of bulk donations can be arranged by calling the Marine Reserve Training Center, LUzon 2-4636.

— Donors desiring to deliver toys in person will be welcome at the training center.

Financial contributions cannot be accepted, and the public is urged to donate only new toys or toys in good condition. Since all work by the Marine reservists is volunteer activity, they will have no time to repair toys.

All toys received will be distributed by Northville King's Daughters.

Brief Meeting For City Council

City councilmen had only routine business, and little of that in a short regular meeting Monday night at the city hall.

Longest item of business was a water ordinance prepared by the city manager. The council reviewed the ordinance and Mayor Ely appointed a committee to study suggested changes and present the ordinance at the next council meeting.

The ordinance is based on recommendations made by water consultants in 1955. It would raise local water rates by approximately one-third.

An agreement with the city engineer to develop plans and specifications for the Hill street storm sewer and water line to the new Northville Heights subdivision was signed by the council. Final contractual agreements with the subdividers were also signed.

The council tabled a recommendation of the Northville recreation committee that ice skating be banned on the mill pond this winter. Before acting on the request the council will meet with Stan Johnston, recreational director, to determine posible alternate skating sites.

An editorial appearing in the November 7 edition of The Record was reviewed by Councilman John Canterbury, who stated that a strong "clean-up" campaign for the city had previously been given support by local civic groups. He pointed out that the city could do much to improve the general appearance of the business district and streets with existing ordinances.

Mayor Ely prodded the public works department with the statement that "our streets have never looked worse." He called for street sweepers to remove leaves and debris. Councilman Ed Welch stated that a "no parking" time during early morning hours should be enforced by the city to allow better street cleaning. Councilman Malcolm Allen said the city had a "no parking" ordinance for street cleaning and snow removal, but that it was not being enforced.

Although no definite action was taken, Canterbury suggested the formation of a committee to study the general problem of community improvement.

Art Course Dates

About the adult art course...

Last week The Record stated that a new sketching and painting course for Northville adults would be taught every evening for eight weeks beginning next month.

That's not quite right. As instructor Jack Van Haren was quick to point out, it'll be taught every Monday evening — a much more appealing arrangement for students and instructors alike.

DIAL PHONE CENTER — Northville and Novi soon will be served by this new telephone exchange building on North Center street. Construction has been moving along well, Michigan Bell officials say, and it will be in action for dial phones next summer.

City Is Praised for Torch Drive

Northville residents and Torch Drive leaders were saluted this week for going over the top in the first Torch Drive ever held in the city.

Northville not only registered 121 percent of its residential goal, but was the first western Wayne county community to go over the top.

"Northville deserves a great deal of credit for the way its residents responded to the campaign," said Mrs. Worth Kramer, chairman of the west Wayne county region.

In recognition of the drive's success, residential chairman Ed Welch and his committee were dinner guests of Torch Drive officials Tuesday night. An military and table lighter bearing the Torch Drive symbol were presented to Welch.

"The credit should really go to the 80 women who got out and rang the doorbells during the 10-day drive," Welch said.

Attending with Welch were committeewoman Mrs. George Ramshaw and city clerk Mary Alexander, who sat in for Miss Ruth Knapp. A third committeewoman, Mrs. Philip Brown, was unable to attend.

The residential drive which Welch led collected $2,549. Its goal was $2,100.

In the overall Torch Drive campaign, which included school, government, commercial and industrial categories as well as residential Northville contributed $5,981 to top its $5,050 goal by $31.

The commercial and professional drive, under A. Russell Clarke, had a goal of $1,600 and brought in $2,201.

The government drive, with a goal of $350, registered $511 under John Robertson.

The school campaign, led by William Hensch, contributed $322 and industry, under R. T. Martin, gave $328.

Dystrophy Drive Chairman Named

Mrs. Kenneth Conley has been appointed chairman of the 1957 March for Muscular Dystrophy in Northville.

In accepting the post of chairman, Mrs. Conley, 302 Orchard drive, urged all residents to support the drive with as substantial a contribution as their means will permit.

Volunteers will make a house-to-house march Tuesday, December 3 from 7 to 9 p.m.

"In this season of Thanksgiving," said Mrs. Conley, "let us help those who are not as fortunate — especially the young victims of Muscular Dystrophy, crippled and doomed to a premature death unless research finds an early answer."

Calendar

Thursday, November 21

8 p.m. — Coordinating Council, city hall. (Board meeting, 7:30 p.m.)

Tuesday, November 26

6:30 p.m. — American Legion and auxiliary, social meeting at Veterans' Memorial hall.

Thursday, November 28

8 p.m. — Junior Chamber of Commerce.

Merchants to Open Christmas Season With "Sell-A-Thon"

Christmas is coming to Northville Thanksgiving week end!

And to make sure it receives a resounding start, local merchants are planning to stay open all night Friday, November 29. Actually, their stores will not close from Friday morning until the closing hour Saturday evening.

The Christmas "kick-off" will introduce the holiday shopping season and most stores will remain open evenings from Thanksgiving until Christmas.

President Leland Smith of the Retail Merchants association stated that Santa Claus will make a preview visit during the early evening hours of the all-night "sell-a-thon" greeting the children and "taking orders" for Christmas.

"Most of the stores will offer hourly specials after midnight Friday," Smith stated. He added that 17 stores had already indicated they would participate.

Lighting decorations in the business district will be delayed this year because of difficulties in acquiring permanent installation posts. Work has begun on the lights, but they will not be ready for the Thanksgiving week end.

Complete details of the Christmas opening will appear in next week's edition of The Record.

Catholic Church Nears Completion

Our Lady of Victory parishioners will soon have full use of their nearly-complete new church building.

Now worshipping in the church basement, they will move upstairs a week from tomorrow for a confirmation service — the first function in the new nave.

The first mass will be said the following Sunday.

Father John Wittstock said this week that altar furnishings are now on their way from Italy, and that statuary from Spain probably will arrive early in December.

Services have been conducted temporarily at the Northville community building until two weeks ago when the basement was made ready for occupancy.

Northville Teacher Takes Audio-Visual Aid Award

A puppet display depicting the American Revolution has won top honors for a Northville teacher in a recent state-wide judging of audio-visual aids.

The display, originated by Miss Margaret DeKett, a fifth grade teacher at Amerman school, was judged best of 45 "three-dimension" displays entered in the judging.

Miss Margaret DeKett

For her work, Miss DeKett received one of five "Dr. Arthur W. Stenius Memorial Awards", named in honor of the late Wayne State university professor who pioneered audio-visual education.

Miss DeKett received the award last Thursday night during a banquet at the Rackham building in Detroit. Guest speaker was George Seaton, president of the Academy of Motion Picture Arts and Sciences in Hollywood.

The "three dimension" category was one of five in the judging. The others: charts and bulletin boards, motion pictures, slide sets, and best-of-all.

Miss DeKett's winning work will soon go on display at Wayne State university, which originated and conducted the judging.

The display — "Forming a New Nation" — depicts the American Revolution, including scenes of George Washington and the writing of the Star Spangled Banner, and is accompanied by a tape recording. It was constructed by Amerman fifth graders for fifth and sixth grade history classes.

Though still maintaining a regular teaching schedule, Miss DeKett has devoted many extra hours in her role as audio-visual aid consultant to the Amerman and Main street elementary schools. This week, for example, she will attend a state visual aid conference at the University of Michigan.

... Be Poetic

See the rolling hills and ravines
The beautiful vistas and scenes
The living is great
We know that you'll rate
as the must of your dreams
BROOKLAND FARMS

Brookland Farms

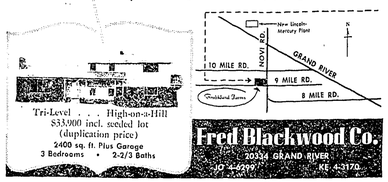

Tri-Level . . . High-on-a-Hill
$33,900 incl. seeded lot
(duplication price)
2400 sq. ft. Plus Garage
3 Bedrooms • 2-2/3 Baths

Fred Blackwood Co.
20334 GRAND RIVER
JO 4-8299 KE 4-3170

We have an exceptionally fine variety of Christmas cards for your selection.

Our books provide suggestions for both family and business cards.

In Wixom Village:

Grader Arrives in Wixom

Mrs. Charles Ware — MArket 4-1601

A new caterpillar road grader has arrived in Wixom in time to keep snow off the roads, William H. Maxwell has been trying it out on the roads.

Charles Mulliner, brother of Mrs. Lillian Byrd, is in Mt. Sinai hospital for surgery.

Joseph Stadek has been confined to his home with the flu.

Members of the Wixom Baptist church and their friends had a fellowship supper in the church basement on Wednesday, November 20.

Mr. and Mrs. John Chambers spent Sunday in Birmingham as the guests of Mr. and Mrs. Frank Thomas.

The funeral of John Kelolu of the Finnish Camp took place last Saturday, November 16 from the Richardson-Byrd Funeral home in Walled Lake. Mr. Kelolu passed away November 13. He is survived by his wife, Ali, and a brother and sister in Finland. Officiating at services was Rev. Mulder of the Walled Lake Methodist church. Cremation took place at White Chapel.

Cynthia Ortwine of Novi celebrated her sixth birthday Monday, November 18.

Robert Merkle, father of Nancy Merkle, gave the fourth grade of Wixom school a talk on India to help them in their history class. Mr. Merkle was stationed in India while in the armed forces. The fourth grade teacher is Mrs. Ila Henry.

First Wixomite to get his deer was Dick Robinson of Potter road who got a seven point buck onening day. Others who have already indicated they would participate.

Lighting decorations in the business district will be delayed this year because of difficulties in acquiring permanent installation posts. Work has begun on the lights, but they will not be ready for the Thanksgiving week end.

Complete details of the Christmas opening will appear in next week's edition of The Record.

Obituary

LILLIAN A. CARROLL

Miss Carroll passed away this week at the home of her sister, Mrs. Daisy Martin, 356 Fairbrook. She was born October 15, 1883 to William and Marie Carroll in Portland, Michigan. Friends may call at the Casterline Funeral home. Mass will be said at 10 a.m. Saturday morning at Our Lady of Victory church. Father John Wittstock officiating. Burial will be in Rural Hill cemetery.

CLYDE BAXTER

Funeral services were held Saturday for Mr. Baxter, who passed away November 13 at University of Michigan hospital in Ann Arbor. He made his home at 10540 Gerald avenue. Mr. Baxter was born February 4, 1897 in Pennsylvania to Samuel and Elizabeth Baxter. He had lived in Northville for the past 15 years and was a carpenter by trade. He attended the First Baptist church of Northville. His wife, Nina, preceded him in death in 1955. Surviving are a daughter, Mrs. Ila Balck of Northville and three sons, Robert, Samuel and Clyde, Jr. Services were held from the Casterline Funeral home, Rev. Peter Nieuwkoop of the First Baptist church officiating. Burial was in Rural Hill cemetery.

Renee

The Novi chapter of the Blue Star Mothers has adopted a Korean orphan for the year.

Her name is Renee, and she was brought to Isabelle Orphanage in Korea after her parents died.

The child was adopted through the Korea Gospel Mission in California.

Novi Republicans Hear Van Peursem

Seventy-two Republican party members of Novi township and Farmington attended a luncheon at Botsford Inn last week to hear George VanPeursem, Speaker of the State House of Representatives.

VanPeursem discussed the problems of the industrial move from Michigan and the tax conditions of the state. He stated that Michigan has lost 158,000 factory jobs while the national state average was a 12 percent gain. Only two other states, Rhode Island and the District of Columbia, showed drops, he added.

Attending the meeting from Novi township were Mr. and Mrs. J. P. Malley, Mr. and Mrs. Fraser Stadman and Mrs. Marjorie Watson.

New Directors

Northville Optimists have two new members on the board of directors. Bob Hart and Alvin Skow were appointed to fill vacancies resulting from the resignations of Merrill Sweet and Don Hamilton.

Joe Crupi also has been appointed as the Optimist representative on the Northville coordinating council.

The membership has voted to cancel meetings that would have fallen on Thanksgiving Eve (November 27) and Christmas night.

Correction

The report of a three car accident in the Record last week incorrectly stated that Mrs. Shirley Baxter was driving her car when the accident occurred.

Mrs. Baxter's car was parked on East Main when it was hit by Clifton E. Strasser of Detroit.

Coordinating Council To Meet Tonight

The regular meeting of the Coordinating Council will be held tonight (Thursday) at 8 p.m. in the city hall.

There will be a board of directors meeting at 7:30 p.m.

Northville Lodge, No. 186, F. & A. M.
REGULAR MEETING
Second Monday of each month
LAWRENCE MILLER, W.M.
R. F. COOLMAN, Secretary

THE LUTHERAN HOUR
Every Sunday
CKLW — 1:30 P.M.
Dr. Oswald Hoffmann, Speaker
SINCE 1930

Ladies Auxiliary
F.O.E. 2504
REGULAR MEETINGS . . .
Second and Fourth Wednesday of every month — 8:30 P.M.

FOR EXTRA WIDE SEATS
• There's "three in a row" comfort in Studebaker's roomier interiors. Take the entire family for a guest-drive today!
Studebaker-Packard
PETZ BROS.
200 S. MAIN NORTHVILLE, MICH.

"GET MORE OUT OF LIFE . . . GO OUT TO A MOVIE"
P&A THEATRE NORTHVILLE
OPEN WEEK DAYS 6:30 - SAT. SUN. 2:30 CONTINUOUS
NOW SHOWING THRU SAT. DOUBLE FEATURE
Cathy Downs, Kent Taylor — "PHANTOM FROM 10,000 LEAGUES"
Thur., Fri. at 8:35 Only; Sat. at 3:00-5:55-8:00
Richard Denning, Lori Nelson — "DAY THE WORLD ENDED"
Thu., Fri. at 7:05-10:00; Sat. at 1:30-3:25-10:20
Kiddie Matinee every Sat. open 2:30
SUNDAY — MONDAY — TUESDAY
JET-FLAME ACTION! JET-HOT THRILLS!
HOWARD HUGHES' JET PILOT
JOHN WAYNE • JANET LEIGH
U.S. AIR FORCE
TECHNICOLOR
STARTS WED., NOV. 27 DOUBLE FEATURE
Alan Freed "MR. ROCK 'N' ROLL" & "OKLAHOMAN"

THE PENN THEATRE
— for the best in entertainment —
PLYMOUTH, MICHIGAN
— PHONE 1909 —
THUR.-FRI.-SAT. — NOV. 21-22-23
JET-FLAME ACTION! JET-HOT THRILLS!
HOWARD HUGHES' JET PILOT
JOHN WAYNE • JANET LEIGH
U.S. AIR FORCE
TECHNICOLOR
CARTOON
NIGHTLY SHOWINGS 7:00-9:00
SATURDAY MATINEE — NOV. 23
THE BOWER BOYS
in
"Clipped Wings"
— plus —
7 COLOR CARTOONS
SHOWINGS 3:00-5:00
PLEASE NOTE — ONE WEEK
SUN. thru SAT. — NOV. 24 thru 30
JACK LEMMON — ERNIE KOVACS
KATHY GRANT — MICKEY ROONEY
in
"Operation Madball"
The hilarious GI story, filmed entirely off-limits and without Army cooperation
CARTOON
Sunday Showings 3:00-5:00-7:00-9:00
Nightly Showings 7:00-9:00

wizards for warmth
LINED WITH Koroseal SPONGE INSULATION
THE COASTER
B.F.Goodrich Sno-Steps
These attractive new boots offer welcome warmth when wintry winds blow. Insulated with genuine Koroseal sponge, they are tops' in foot protection. Choice of colors in children's and misses' sizes.
Willoughby Bros. Shoes
322 S. Main St.
Plymouth
Phone 429

FESTIVE FOODS FOR THANKSGIVING
8 BIG SHOPPING DAYS - Nov. 20th to 27th - Wednesday through to Thanksgiving
CLOSED THANKSGIVING DAY
Michigan's Most Sensational Poultry Deal
ALL MICHIGAN FANCY GRADE A
TURKEYS 29¢ lb.
FANCY YOUNG TOMS - any size
FRESH DRESSED IN OUR OWN PLANT, YOUNG • TENDER • • • THE FINEST.
SMALL HEN TURKEYS only 35c lb.
Our Local Turkeys have an exceptionally Fine Flavor — Guaranteed Young and Tender — and much superior to Western Shipped-in Poultry.
SELECT YOUR TURKEY FROM THE 5,000 Fresh Killed Turkeys — All Processed Fresh for you.
Big selection of Roasting Chickens, Geese, Ducks — The largest selection and display in Oakland County — ORDER NOW.
OUR OWN HICKORY SMOKED SUGAR CURED
HAMS FULL SHANK HALF 39¢ LB.
DELICIOUS WHOLE HAM 49c lb.
Lakeside Hams are Leaner — Fresher — and Tastier.
Right from our Smoke House to your Table — Deliciously Different.
BEECH-NUT or CHASE & SANBORN COFFEE
Regular Drip or Extra Fine
1 LB. VAC. CAN 79¢
STOKELY'S FINEST TOMATO JUICE LARGE 46 oz. CAN 25¢
STOKELY'S FINEST PUMPKIN 3 LARGE No. 2½ CANS 49¢
STOKELY'S FINEST PEACHES HALVES or SLICED LARGE No. 2½ CAN 25¢
STOKELY'S FINEST FRUIT COCKTAIL 2 TALL NO. 303 CANS 49¢
OCEAN SPRAY Strained or Whole CRANBERRY SAUCE 2 TALL CANS 39¢
STOKELY'S FINEST HONEY POD PEAS TALL NO. 303 CAN 15¢
Real Good Sweet GHERKINS 16 oz. JARS 39¢
BIG SELECTION OF NUTS, DATES CANDY and FANCY SPECIALTIES for the HOLIDAY
ALCOA ALUMINUM WRAP 25 FT. ROLL 25¢
SAVE 80c with these COUPONS
SUNKIST LEMONS Dozen 39c • SAVE 20c •
SUNKIST ORANGES 2 Dozen 59c • SAVE 20c •
PITTED DATES 2 lbs. 39c • SAVE 20c •
FRUIT CAKE MIX 2 lbs. 59c • SAVE 20c •
Lakeside PACKING HOUSE SUPER MARKET
OPEN 7 DAYS A WEEK • 9 A.M. to 9 P.M.
WALLED LAKE MICHIGAN

WANT ADS

CLASSIFIED ADVERTISEMENT RATES: 4 cents per word (minimum 70 cents). 10 cent discount on subsequent insertions of same advertisement. 10 cents per line extra for bold face or capital letters.

CLASSIFIED DISPLAY ADVERTISING RATE: $1.00 per column inch for first insertion, 90c per column inch for subsequent insertions of same advertisement.

1—CARD OF THANKS

To the many neighbors and friends, to the Dempsey B. Ebert Funeral home and to the Rev. John O. Taxis for their kind expressions of sympathy during my recent bereavement.

Mrs. Albert L. Steinberger

We wish to thank our friends and neighbors for their kindness and cards, and special thanks to Novi Rebekah and Goldfellows for their thoughtfulness. Also the doctors and nurses at the Atchison Memorial hospital for their excellent care given Mr. Dean.

Mr. and Mrs. Wallace Dean and Family

We wish to express our heartfelt appreciation to the many neighbors and friends and other organizations for their help and floral offerings at the loss of our husband and father. Special thanks to Fred and Emily Casterline, Dr. A. A. Holcomb, Dr. L. W. Sonn and the Rev. Paul Cargo for his comforting words.

Mrs. Jay Goodale, Loren Goodale, James Goodale, Howard Goodale, Eva Mae Croft

2—FOR SALE — Real Estate

Neat & Roomy

This low priced 2 b.r. home is ideal for economical living: less high taxes, heavy upkeep and big heat bills. Soft living with only $2,600 down. 1 mile from down town.

COUNTRY ESTATES
300 ft. frontage on paved road. 1½ acres — beautiful modern home — lovely landscaped grounds. This for only $3,900 dn. Bal. E-Z.

EXTRA NICE
This thrilling 3 b.r. is just around the corner from everywhere. Close in — but not noisy. Very nice — but inexpensive. Priced low for a substantial down payment.

FOR RENT DEPT.
Call me for homes or apts. Some available now at attractive prices.

D. J. STARK
– Realtor –
900 Scott Northville Ph. 406
Member Multiple Listing Service

SCENIC private lake, year 'round face brick home, heated terrace, 2 bedrooms, natural fireplace, 2-car garage, forced air oil heat, basement, 10 minutes to Lincoln plant in Wixom. $10,900. $1,800 Dn. Phone MArket 4-0001.

Priced for Quick Sale, 4 rooms and bath, alum. siding, storms and screens, partly furnished, only $1,500 down. On 1 acre. Immediate possession.

---

5 Rooms and bath, L.R. & D.R. carpeted, H.W. floors, H.W. oil heat, alum. storms, close to schools and stores. Immediate possession, only $2,500 down.

---

5 Room, 2 Lots, Close to town. $1,500 down and low monthly payments.

---

5 Room Ranch on 1½ acre, 1-car garage. Cement drive, L.R. carpeted, knotty pine kitch., Tile bath, Oil H.A. heat. Immediate possession. Reasonable terms.

DON MERRITT
– REALTOR –
125 East Main Northville, Mich.
PHONE 560
JANE MARINOFF, Salesman
Home Phone 175-M
Member Multiple Listing Service

A Real Buy

ONE BLOCK FROM SHOPPING CENTER . . .
3-BEDROOM HOME
1 bedroom and complete bath down, 2 bedrooms up and small room that could be converted into bath. Living room, dining room and kitchen. Full basement. House needs some repairs. $10,500 — $2,000 down. It will pay you to investigate this one.

G. T. BARRY
REALTOR
116 East Main Street
Northville, Michigan
PHONE 353

SORRY
But Cash Needed for these Top Value Buys
3 BEDROOM OR INCOME

● Excellent condition brick, near schools on 100x135' lot. $8800 dn., balance 5% contract, $100 month.

3 FAMILY APARTMENT
● 3 blocks from shopping. For investment minded. Will make a good home and profitable income — approximately 11% net. $6000 dn., balance $90 monthly.

SAVE MONEY
● By finishing interior of this very livable "as is" next 2-bedroom one floor home on closein 70x321 lot. $3000 down, balance $83 monthly.

MONEY FROM PEACHES
● For owner of this 4 acre orchard. Sound 7 room one floor home — could stand some modernizing. Free gas for cost of piping in. $6500 dn., balance $100 monthly.

PANORAMIC VIEW
● From this one floor home on nearly square 5 acre parcel. Disability has prevented seller from completing interior. Here is a home to occupy while taking over completion. $3300 dn., balance $80 monthly.

PROJECT HOMES? NO.
● Custom built 6 room brick ranch hillside home with fireplace, basement, recreation rm. Unsurpassed, semi-secluded ⅔-acre location. $10,000 to handle.

● Rambling 9 room brick ranch on 3 acres with 35x60 barn. An executive's type country-suburban home incorporating the latest modern construction features. $15,000 will handle.

NOTE
Photos of many other homes offered thru the Multiple Listing Service of the Western Wayne County Board of Realtors are available for your inspection at our office.

NORTHVILLE REALTY
Exclusively Real Estate since 1948
160 E. Main St. Phone 129

3—FOR SALE — Household

YOUR Westinghouse dealer offering 5 years free service on all new appliances (TV-1 year). Also RCA and Kelvinator. West Bros. Appliances, 507 S. Main St., Plymouth. Phone 302. 12tf

---

HAMMOND organ, used spinet model guaranteed like new, $945. Terms. See model Hammond $1995, complete with tone cabinet. Terms. Piano, used, studio model, $295. Smith Music Co., 504 S. Main St., Plymouth. Ph. Ply. 3020. 21tf

---

WATER SOFTENERS
Factory rebuilt and refinished softeners of many well known makes at sensational prices. Sizes from 30,000 grains to 100,000 grain — from $50. All guaranteed. It is better to buy a good reconditioned well known make of softener than a new one of unknown quality. These softeners have been traded in on new Reynolds Automatic softeners and we stand back of them.

It will pay you to see us before you buy any softener. Every type and size of manually controlled, semi-automatic and the wonderful Reynolds fully automatic softeners on display. You can't beat the best and you can't beat our values. Come to see us or call collect for a representative to see you.

Learn About the Unique
Reynolds Rental Plan
Reynolds Water Conditioning Co.
(formerly Reynolds-Shaffer Co.)
Mfgrs. in Detroit since 1931
12100 Cloverdale Ave.
Detroit 4, Mich.
Call Collect — WEbster 3-3800 tf

DUO-THERM oil heater, double burner with blower. 275 gal. tank with 100 gal. or more of oil. All for $65. Ph. N'ville. 1359.

ELECTRIC stove, Hot Point, 30", slightly used, '57 model. John Redding. 35639 6 Mile, Livonia.

SPINET piano, Baldwin make, practically new, substantial saving. Will personally recommend. Henry Schmale. Ph. N'ville. 21.

ERWIN FARMS ORCHARD STORE
Corner Novi & 10 Mile Roads

APPLES
- McINTOSH
- NORTHERN SPYS
- RED DELICIOUS
- GOLDEN DELICIOUS
- TOLMAN SWEETS
- JONATHAN
- CORTLANDS
- and OTHERS

CIDER
WHOLESALE & RETAIL SALES
OPEN DAILY 9-6
Phone
FIeldbrook 9-2834

FANCY Sebago potatoes. C. Simmons, 37960 6 Mile, Livonia. 20tf

FENCES
RAIL — RANCH — CHAIN LINK
TURN POST — LAMP POST
Wholesale and Retail
Free Estimates
57445 Grand River New Hudson
South Lyon GE 7-5411
NEW HUDSON FENCE CO.

ROPER'S TURKEY FARM
We raise our own. Freshly dressed daily. Will freeze and box for large orders. 34700 5 Mile Rd., west of Farmington, Livonia, GArfield 1-6546 20

AWNINGS. Fine selection of Canvas, Aluminum and Fiber glass. Porch railings. Fox Tent & Awning Co. Phone Normandy 2-4407, Ann Arbor or Plymouth 1523. 40tf

---

LINDSAY fully and semi-automatic water softeners. Fiber glass tanks, guaranteed for life. FHA terms, 36 months. No down payment. Free water analysis. Rental softeners, $3 monthly. Plymouth Softener Service, 181 W. Liberty off Starkweather, Plymouth, Michigan. Phone Plymouth 1508. 6tf

---

TRAPP illuminum combination windows, doors, awning type and jalousie, 10% discount, FHA terms. South Lyon Home and Window Sales Vince Weinburger, GEneva 7-2209. tf

---

FIREPLACE wood, clean split body hardwood in 16 and 24. Ph. FI-0-2367 and FI-0-2359. 18tf

---

BOTTLE gas, 20 and 25 pound bottles. Your bottle exchanged. First house back of depot. Sam Dickey. 18tf

---

13½' BOAT, 30 h.p. motor, superb for skiing. Must sell immediately, very reasonable. Ph. N'ville 355-M.

TURKEYS
"Fed For Flavor"
Young tender broad breasted Bronze. Specializing in half turkeys for small family. All oven ready. Dressed daily.
Delivery made within city limits
JOSLIN'S
54299 W. Nine Mile
5½ Miles West of Northville
Phone GEneva 8-2573

See The New 1958 FORD TRACTORS
FRIDAY, NOV. 15th
●
MORE POWER – MORE MODEL
To Serve The Farmer & Contractor
●
SAVE – Winter Prices on new and Used Tractors & Equipment – NOW
●
HUGH ARMS & SON
"Ford For 42 Years"
Phone GEneva 8-4241 South Lyon
26

4—FOR SALE — Household

LARGE electric roaster, 325 N. Center. Phone 72.

GOOD used automatic oil water heater, 30 gallons, and copper tubing. Ph. Market 4-1007.

STOVE, G.E. electric, reasonable, used, good condition. Call 412 days or 113 evenings.

4—FOR SALE — Miscellaneous

APPLES, hand picked from well-sprayed trees. Bring container. C. M. Spencer, Appleview Farm, 34550 9 Mile Rd. Ph. GE-8-2574. 19tf

---

OIL tank, 270 gal. cap., including filter, legs, complete; also oil gun for Coleman furnace. Reasonable. Ph. 1489-W.

---

250 FT. 12-2 wire with ground in unopened carton, $11. Ph. 2-R.

---

8 STANDARD sized storm windows. Cheap. Northville 661.

BOY'S coat, girl's coat, both size 12, $10 each, good condition. Capehart TV, $25. Call 848-M.

MAN'S overcoat, 42-44, excellent condition. Ph. Fieldbrook 9-2705.

HIGH chairs, bathinettes, and and 3 wheel bikes, 26-12 rug, beds, deep fryer, rotisserie, typewriter, ladies', children's, men's clothing. Fur coats, toys, antiques. Many more items too numerous to mention. Loot and Plunder. You name it, we have it. 24105 Locust Drive, Farmington. GR-4-0351.

---

2 MALE black and white puppies, give away to good homes. Ph. 1431 or 29052 Chigwidden, Northville Estates.

FORMALS, size 10 and 12, 1 brown net over aqua taffeta; 1 white net with brilliants; 1 aqua net over aqua taffeta; 1 blue lace and satin. All in excellent condition. Very reasonable. Mrs. D. J. Stark. Ph. 406.

TOY fox terriers, regis., females, 7 weeks old. 725 Arthur. Plymouth.

GIRL'S red storm coat, size 10, good condition, $5. Call 1252.

14" MOTOROLA TV, blonde and rotating table. Japanese camera, new electric shaver, Trans-Oceanic portable radio. Sell or trade any item for portable typewriter. Ph. 1430-J.

SPIDER monkey. Call Fieldbrook 9-2511 after 4:30.

MUSCOVY ducks, live or dressed. Also fine duck feathers, 21635 Chubb Rd. Ph. N'ville. 1240-W11. 2?

AKC COLLIE pups. Just like Lassie, radio and heater $695

'53 Dodge V-8 hardtop, power flite, radio and heater .. $495

'53 Ford 9 passenger wagon $595

Just Your Old Car Down

MARR TAYLOR FORD SALES
117 Main Street
Phone Northville 644

COLD WEATHER IS HERE!
Get a car that starts — our cars are all winterized. Full one year guarantee on all late models if desired, 53 models or older, no down payment.

'51 Buick sedan, radio and heater, dynaflow $395

'52 Studebaker coupe, radio and heater, gas saver $395

'52 Mercury sedan, radio and heater, Mercomatic $445

'53 Chevrolet 2-door, radio and heater, power glide $495

'54 Mercury 2-dr., radio and heater, Mercomatic .. $190 down

'55 Mercury sedan, radio and heater, Mercomatic .. $290 down

'53 Olds 88 tudor, radio and heater, automatic .. $199 down

'53 Mercury sedan, radio and heater ..... $165 down

'55 Ford convertible coupe, automatic, radio and heater, power windows and seats . $295 dn.

'55 Ford Victoria .. $295 down

'55 Ford 2-door, radio and heater ..... $265 down

Several more dependable used cars to choose from.

Bob McKanna Mercury, Inc.
Your Mercury Dealer
402 N. MILL ST. PLYMOUTH
Plymouth 3060 or WOodward 3-3864

6—FOR RENT

DESIRABLE 3-rm. unfurn. apt. for one or two adults. New apt. bldg. Ph. Northville 824 or 404.

Reasonable Rent

MODERN heated 2 bedroom apt., 1416 Botkins St. off Moranna St. in Cadieux Park. Walled Lake district, MA-4-1783. tf

---

ROOMS for gentlemen, two miles from Lincoln plant. Ph. FI-0-2589. 28

SLEEPING room, hall entrance and private bath. 236 S. Center. Ph. 300.

---

2 BD. RM. modern house. Phone 3052-W.

RM. for single girl, with household privileges. Call 028-R after 5.

---

3 RM. furn. apt., pvt. entrance. All utilities furn. 129 N. Wing, corner Dunlap. Ph. 142.

5-RM. furn. apt. with garage. Ph. Fieldbrook 9-2125 after 6.

FURN. apt. Heated. Pvt. entrance and bath. Adults. 642 N. Center.

COTTAGE for year around, 2 bedrooms, small child welcome. 208 Faywood, Walled Lake. Call Market 4-1402 Saturdays, other days LOgan 2-6030.

APT., 3 large rooms, second floor, pvt. entrance, stove, refrig., nicely decorated. All utilities furnished, 3 blks. from town. Call 412 days or 113 evenings.

4—FOR SALE — Miscellaneous

LABRADOR retriever, good breeding, registered, 4 males and two females, $35 and $25. Ph. 138.

CAMERA, Kodak, Monitor, f4.5-101 mm lens, depth of focus scale, double exposure prevention, time one second to 1/400th second, flash synchronization, leather case and flash gun. Looks and works like new. Original cost over $100. Make me an offer. Northville 1313-W.

5—FOR SALE — Autos

NEWS FLASH!
'58 FORDS
3 Yr. Warranty Free
DON'T BUY ANY MAKE CAR UNTIL YOU SEE US!
Top Trade-In
LOW MONTHLY PAYMENTS
Berling-McHugh
30711 Grand River
between 8 and 9 Mile
KE-7-2400 GR-4-1234

'53 CADILLAC 62, 4-dr. sedan, good condition. Phone 181-W.

'53 FORD V-8 2-dr., R and H, Ford-matic. A real nice car, $495. G. E. Miller Sales and Service, Your Dodge and Plymouth dealer, 127 Hutton. Phone 430.

See These November Specials!

'55 Ford 4-dr. wagon, Ford-matic, radio, heater $1295

'54 Ford 9-passenger wagon, radio and heater $945

'54 Ford club coupe, Fordomatic, radio and heater $695

'53 Dodge V-8 hardtop, power flite, radio and heater .. $495

'53 Ford 9 passenger wagon $595

Just Your Old Car Down

MARR TAYLOR FORD SALES
117 Main Street
Phone Northville 644

COLD WEATHER IS HERE!
Get a car that starts — our cars are all winterized. Full one year guarantee on all late models if desired, 53 models or older, no down payment.

'51 Buick sedan, radio and heater, dynaflow $395

'52 Studebaker coupe, radio and heater, gas saver $395

'52 Mercury sedan, radio and heater, Mercomatic $445

'53 Chevrolet 2-door, radio and heater, power glide $495

'54 Mercury 2-dr., radio and heater, Mercomatic .. $190 down

'55 Mercury sedan, radio and heater, Mercomatic .. $290 down

'53 Olds 88 tudor, radio and heater, automatic .. $199 down

'53 Mercury sedan, radio and heater ..... $165 down

'55 Ford convertible coupe, automatic, radio and heater, power windows and seats . $295 dn.

'55 Ford Victoria .. $295 down

'55 Ford 2-door, radio and heater ..... $265 down

Several more dependable used cars to choose from.

Bob McKanna Mercury, Inc.
Your Mercury Dealer
402 N. MILL ST. PLYMOUTH
Plymouth 3060 or WOodward 3-3864

6—FOR RENT

3-ROOM unfurnished apt., garage, utilities except electricity furnished. Close to Northville shopping district. Phone 178-M.

FOR RENT
2 bd. rm. brick, full basement, garage. Near Novi Rd. and Grand River. $110 per month.

---

1 bd. rm. home on large lot, near Beck Rd. and Grand River. Gas heat. $85 per month.

Keith Metcalf Co.
43310 Grand River at Novi Rd.
Phone FI-0-2411

COMFORTABLE sleeping room for gentleman. 201 S. Rogers.

---

2 SLEEPING rooms for women. 330 Eaton Dr. Ph. 711-J.

FURN. apt., 3 rooms and bath, couple only. Call FI-0-2192.

UPPER deluxe apt., completely furnished with utilities. Adults only. 142 N. Center.

---

3 RM. apt., furnished. Ph. MArket 4-3359 after 6 p.m.

SLEEPING room for gentleman. 216 S. Center. Ph. 471.

2-ROOM furnished apt., garage, adults, $60 month. 316 N. Center, Ph. Northville 651-W.

2-ROOM unfurn. apt., kitchen, bath, living room can be used for bedroom. $45 month. 99 Baseline Rd. Inquire in rear apartment.

WOULD like to rent room, board optional, twin beds, would like men tenants or couple. N'ville. 276-J

5-ROOM apt. and bath. Newly decorated, near school. Children welcome. 127 W. Main.

3-BEDROOM house. Northville 2803.

MODERN 4-rm. furnished apt. near Grand River. References required. Call FI-0-2365.

FOR RENT
FURNISHED APARTMENT
168 East Main St.
No Children
Inquire 157 East Main St.

WALLED Lake — year around, 2 bd. rms, modern conveniences, close to shopping. Furnished or unfurnished. Children welcome. Reasonable. MArket 4-2283. 26tf

---

ROOM, 5426 Military Dr., Brighton Mich. (Behind police post) for 1 or 2 gentlemen. ACademy 9-7027 after 6 p.m. or Fieldbrook 9-2741 days. Kitchen privileges available. 26tf

---

SLEEPING room for gentleman. Ph. 2929. tf

APT., lower 5 rooms. Also furnished cottage. $65 month. 1 mile from Lincoln plant. N'ville. 9186.

7—WANTED: To Rent

GARAGE with a cement floor. P.O. Box 263, Northville.

8—WANTED — To Buy

JUNK cars and iron weight. High dollar. We pick up. Wolverine Scrap Iron and Metal. 1179 Starkweather, Plymouth. 3388-W. tf

---

WANTED approximately 60 acres of land with lake frontage. Please give complete details as to location, size of lake, price and terms. Write Box 9367, Lansing. 29

9—HELP WANTED

GIRL wanted for store. Al's Quality Market, 43025 Grand River. Apply in person.

WOMAN for general cleaning on Fridays. References required. Write Box 91, % Northville Record.

MAN to sell automatic water softeners. Full or part time. For appointment, call Plymouth 1508. Plymouth Softener Service, 181 W. Liberty off Starkweather, Plymouth, Michigan. 6tf

10—SITUATIONS WANTED

LIGHT hauling seven days a week. Phone 495-J. tf

BABY sitter, experienced, reliable young mother will sit with your children evenings. Dependable. GR-4-0873.

CHILD care, day time, my home in Novi. Ph. FI-0-2765.

11—LOST

15" BEAGLE, male. Black and tan and white. Northville Twp. license No. 56. Phone 1179-W.

BILLFOLD disappeared while in movie last Saturday evening. Return driver's license, registration and tickets. Cecil Marshall. P.O. Box 263.

13—NOTICES

HAY RIDES
DANCING SOCIAL ROOM
and CAMP FIRES
ELgin 6-0818 or Fieldbrook 9-2118
26

14—BUSINESS SERVICE

OIL BURNERS
VACUUM CLEANED
and
REPAIRED
Hi Holmes & Son
24-Hour Service
Phone Fieldbrook 9-2046
33tf

EXPERT sewing machine and vacuum sweeper service. Retired man. Free estimates. Specializing on Electrolux and Kirby parts and service, all other makes. Old sewing machines electrified. $15.95. Phone 677-W. 28

4—FOR SALE — Miscellaneous

FOR RENT
2 bd. rm. brick, full basement, garage. Near Novi Rd. and Grand River. $110 per month.

---

1 bd. rm. home on large lot, near Beck Rd. and Grand River. Gas heat. $85 per month.

Keith Metcalf Co.
43310 Grand River at Novi Rd.
Phone FI-0-2411

COMFORTABLE sleeping room for gentleman. 201 S. Rogers.

---

2 SLEEPING rooms for women. 330 Eaton Dr. Ph. 711-J.

FURN. apt., 3 rooms and bath, couple only. Call FI-0-2192.

UPPER deluxe apt., completely furnished with utilities. Adults only. 142 N. Center.

---

3 RM. apt., furnished. Ph. MArket 4-3359 after 6 p.m.

SLEEPING room for gentleman. 216 S. Center. Ph. 471.

2-ROOM furnished apt., garage, adults, $60 month. 316 N. Center, Ph. Northville 651-W.

2-ROOM unfurn. apt., kitchen, bath, living room can be used for bedroom. $45 month. 99 Baseline Rd. Inquire in rear apartment.

WOULD like to rent room, board optional, twin beds, would like men tenants or couple. N'ville. 276-J

5-ROOM apt. and bath. Newly decorated, near school. Children welcome. 127 W. Main.

3-BEDROOM house. Northville 2803.

MODERN 4-rm. furnished apt. near Grand River. References required. Call FI-0-2365.

FOR RENT
FURNISHED APARTMENT
168 East Main St.
No Children
Inquire 157 East Main St.

WALLED Lake — year around, 2 bd. rms, modern conveniences, close to shopping. Furnished or unfurnished. Children welcome. Reasonable. MArket 4-2283. 26tf

---

ROOM, 5426 Military Dr., Brighton Mich. (Behind police post) for 1 or 2 gentlemen. ACademy 9-7027 after 6 p.m. or Fieldbrook 9-2741 days. Kitchen privileges available. 26tf

---

SLEEPING room for gentleman. Ph. 2929. tf

APT., lower 5 rooms. Also furnished cottage. $65 month. 1 mile from Lincoln plant. N'ville. 9186.

7—WANTED: To Rent

GARAGE with a cement floor. P.O. Box 263, Northville.

8—WANTED — To Buy

JUNK cars and iron weight. High dollar. We pick up. Wolverine Scrap Iron and Metal. 1179 Starkweather, Plymouth. 3388-W. tf

---

WANTED approximately 60 acres of land with lake frontage. Please give complete details as to location, size of lake, price and terms. Write Box 9367, Lansing. 29

9—HELP WANTED

GIRL wanted for store. Al's Quality Market, 43025 Grand River. Apply in person.

WOMAN for general cleaning on Fridays. References required. Write Box 91, % Northville Record.

MAN to sell automatic water softeners. Full or part time. For appointment, call Plymouth 1508. Plymouth Softener Service, 181 W. Liberty off Starkweather, Plymouth, Michigan. 6tf

10—SITUATIONS WANTED

LIGHT hauling seven days a week. Phone 495-J. tf

BABY sitter, experienced, reliable young mother will sit with your children evenings. Dependable. GR-4-0873.

CHILD care, day time, my home in Novi. Ph. FI-0-2765.

11—LOST

15" BEAGLE, male. Black and tan and white. Northville Twp. license No. 56. Phone 1179-W.

BILLFOLD disappeared while in movie last Saturday evening. Return driver's license, registration and tickets. Cecil Marshall. P.O. Box 263.

13—NOTICES

HAY RIDES
DANCING SOCIAL ROOM
and CAMP FIRES
ELgin 6-0818 or Fieldbrook 9-2118
26

14—BUSINESS SERVICE

OIL BURNERS
VACUUM CLEANED
and
REPAIRED
Hi Holmes & Son
24-Hour Service
Phone Fieldbrook 9-2046
33tf

EXPERT sewing machine and vacuum sweeper service. Retired man. Free estimates. Specializing on Electrolux and Kirby parts and service, all other makes. Old sewing machines electrified. $15.95. Phone 677-W. 28

14—BUSINESS SERVICE

SEPTIC TANKS CLEANED
Immediate Service
MOLLARD SANITATION
11636 Inkster Road
KE. 2-6121 GArfield 1-1400
Licensed by State & Bonded
Reasonable rates
23tf

PLYMOUTH RUG CLEANERS
Phone Plymouth
3290

FEATHER pillows cleaned, sterilized, fluffed, returned in bright new ticking, $2.00. One day service on request. Tait's Cleaners, Phone Plymouth 231 or 234. 20tf

FENCE BUILDING
OF ALL KINDS
Free Estimates
Phone Northville 1793-J2

NEW and used sump pumps. We specialize in repairing all makes of sump pumps. George Loeffler Hardware, 29150 W. Five Mile at Middlebelt. Phone GArfield 2-2210. 34tf

---

MATTRESSES and BOX SPRINGS of best grade material. We also make odd sizes and do remake work. See our show room at any time. Adam Hock Bedding Co. Six Mile at Earhart roads, 2 miles west of Pontiac Trail. Phone Geneva 8-3855 South Lyon. 43tf

---

TRENCHING, septic tank lines, pipe and tile lines, Backhoe for complete installation of septic tanks and field beds. Foster Ashley, 10470 Maxwell Rd. Phone 1157. 38tf

---

DOAN'S Second Hand Store, 44480 Grand River, Novi. Furniture, stoves, refrigerators, motors, pumps, etc. We buy, sell or trade. Phone 2942. 35tf

---

FULLER BRUSH DEALER
Art Abbott — call Midwest 4-3275 or write 16145 Madoline, Birmingham, Mich. 17tf

---

INSURANCE, FIRE, Theft, Liability, automobile. Mrs. F R Lanning, 214 N. Wing. Phone 209. 20tf

---

CLYDE'S Painting and Papering
My service—your home beautiful, 304 Plymouth Ave. Phone 306 Northville. Michigan 19tf

---

BUILDING, remodeling, old or new. Masonry, aluminum siding. Estimates given on small or large jobs. Phone 697 or 529-R. C. Oscar Hammond, 511 N. Center. tf

Gas Heat Special
●
OIL TO GAS
CONVERSIONS
$189 INSTALLED
●
GAS GRAVITY FURNACE
FROM $300
●
GAS FORCED AIR
FROM $525
●
5 ROOM HOUSE
●
ALSO
Oil and Gas Burners
Service 24 Hours
●
GAY'S HEAT INSTALLATIONS
GReenleaf 4-8004
23

LANDSCAPING
TOP SOIL — FILL DIRT
RETAINER WALLS BUILT
FROM B.R. TIES, ROAD GRAVEL
●
FREE ESTIMATES
PHONE 999-M

KEN'S SERVICE
Septic Tanks and Drain Fields Installed. 2"-3" Wells Drilled. Pumps and Wells Repaired
Night and Day
GReenleaf 4-0712

PLASTERING
Year 'Round
• Lathing • Patching
• Block Walls Stuccoed
• Cement and Glass Blocks
• Fireplaces Built
• Chimney Repair
ROGER MILLER
423 N. Center St. Northville 1482-J

14—BUSINESS SERVICE

Plumbing – Heating
New Installation - Remodeling
Service Work
— Electric Sewer Cleaning —
GLENN C. LONG
43300 7-Mile Rd. Northville
Phone 1123

KIRBY Vacuum Sales and Service. Vacuum cleaners, power polishers, power tools. 27430 West Seven Mile. Days: Kenwood 7-2322. Nights: GReenleaf 4-4091. 26tf

---

● NEW HOMES
● CUPBOARDS
● ATTICS
● RECREATION ROOMS
● ADDITIONS
STRAUS Modernizing Co.
Licensed and Insured
Phone Fieldbrook 9-2005
26f

ELECTRICAL WIRING AND CONTRACTING
Commercial & Residential
— Estimates —
Northville Electric Shop
153 E. Main Northville
Phone 184

Authorized
TV SERVICE
We service all makes of TV Sets and Radios
● Prompt Service
● Reasonable Rates
NORTHVILLE ELECTRIC SHOP
153 E. Main Phone 184

CHARLES BURCHAM
— Floor Contractor —
Laying – Sanding – Finishing
Also Old Floors
Ph. MA-4-3449 Walled Lake
230 Endwell St.

TREE PRESERVATION
● FEEDING
● CABLING
● BRACING
● TRIMMING
● SPRAYING
● REMOVAL
GREEN RIDGE NURSERY
INSURED - RELIABLE
PHONE 1188

TV's & RADIOS
Expertly Repaired
At Low Cost
SERVICE CALL $2.50
DAY OR NIGHT
●
Willowbrook
GReenleaf 4-7446

FASTEST PROCESSING SERVICE
5 to 8 Days
on Kodachrome color slides or movie films, thanks to our direct mail service daily to Eastman Kodak laboratories. Also immediate top quality processing on Ektachrome and Anscochrome film as well as black and white done in Detroit's finest laboratories.

"An Associated Camera Shop"
For Better Buys
Complete selection of finest brands of photo equipment at lowest prices.
30-60-90 Days Charge
We Give You Service
Accounts Invited
Buy Now — Pay Later

The PHOTOGRAPHIC CENTER
YOUR KODAK DEALER
L. J. Wilson, Prop.
Hotel Mayflower Bldg.
Phone 1046 Plymouth
11tf

CUSTOM BUILDER
Clifford A. Smith
NEW HOMES — REPAIRING — REMODELLING
ALSO MASONRY AND FIREPLACES
●
19235 MAXWELL PH. NORTHVILLE 408-J

CLASSIFIED ADS
(Continued)

14—BUSINESS SERVICE

TREE and stump removal. Also trimming, surgery and planting. Insured. Call Northville Tree Service for free estimates. Phone 1465 day or night. 46tf

HOT ASPHALT BUILT-UP ROOFS
ROOFING EAVESTROUGH
ALSO SHINGLE ROOFS
All Work Guaranteed & Insured
Days — Phone Plymouth 22
After 7 P.M. — Ph. Ply. 1885-J
MICHAEL D. SLENTZ - Contr.
8815 Ball St. Plymouth, Mich. tf

A-1 PAINTING and decorating, interior and exterior. Also wall washing. Roy Hollis. Phone 266-R 26tf

DIGGING TRENCHING
● Back-Filling & Grading
● Drains Repaired
FRANK ROCIAN
GREENLEAF 4-8779 21tf

ALUMINUM
Combination doors and windows — Insulated
FHA terms
Baggett Roofing & Siding
862 NORTH CENTER
NORTHVILLE 2040

BATES HEATING SERVICE
Gas – Oil – Coal
● Repairs
● Installation
24-Hr. Service
KEnwood 1-3524

SIDING, remodeling specialist since 1938. 24-hr. service. Terms. Wm. Davis. Phone Howell 717. 20tf

---

GIVE your own personal song for Christmas, song poems for musical setting or lyrics set to your music. Free examination. E. K. Lindmark, 1416 Bodkins St., Walled Lake, Mich.

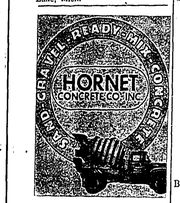

TURKEYS
Broad-breasted Bronze Turkeys!
The Crowed, the Crop!
Ready for the Oven!
HONSINGER TURKEY FARM
54800 W. 8 Mile Rd.
5 miles west of Northville
Ph. Northville 2805

Call GEneva 8-8411

● DEMAND THE BEST QUALITY and SERVICE
Serving Northville - Novi - Salem
South Lyon and Whitmore Lake
299 N. MILL ST.
SOUTH LYON

Check Your Supply of Printing Needs BEFORE You Run Out
We Print Them All
Northville Record Phone 200

THOSE SMALL REPAIR JOBS CAN GROW INTO MAJOR PROJECTS IF THEY ARE NOT TAKEN CARE OF EARLY. WE HAVE ALL THE MATERIALS JUST WAITING FOR YOUR ORDERS AND THE NECESSARY DUPONT PAINTS TO REALLY FINISH UP THE JOB. CALL US.

Northville LUMBER COMPANY
The HOME of BUILDING
615 E. BASELINE Phone 108

ORDINANCE NO. 35
PROPOSED
AMENDMENT TO THE ZONING ORDINANCE OF THE TOWNSHIP OF NOVI

THE TOWNSHIP OF NOVI ORDAINS:

PART I. That Ordinance No. 2, known as the Zoning Ordinance of the Township of Novi, as amended, is hereby amended by amending Section 8.01 by the deletion of paragraph (e) from this Section.

PART II. That Ordinance No. 2, known as the Zoning Ordinance of the Township of Novi, as amended, is hereby amended by changing paragraph (d) of Section 9.01 of Article IX to become paragraph (e) of Section 9.01.

PART III. That Ordinance No. 2, known as the Zoning Ordinance of the Township of Novi, as amended, is hereby amended by amending Section 9.01 of Article IX by the addition of a new paragraph to be known as paragraph (d) to read as follows:

(d) Gasoline filling stations and public garages subject to the provisions and requirements of Article XII, Section 12.05 (b) of the Board of Appeals.

PART IV. CONFLICTING PROVISIONS REPEALED. Any Ordinance or part of any Ordinance in conflict with any of the provisions of this Ordinance are hereby repealed.

PART V. WHEN EFFECTIVE. The provisions of this Ordinance are hereby declared to be immediately necessary for the preservation of the public peace, health and safety and are hereby ordered to take effect thirty (30) days after final enactment and publication.

PART VI. VALIDITY. Should any section, clause or provisions of this Ordinance be declared by the courts to be invalid, the same shall not affect the validity of the Ordinance as a whole or any part thereof, other than the part so declared to be invalid.

Frazer W. Staman, Supervisor
Hadley J. Bachert, Clerk

I, Hadley Bachert, Clerk of the Township of Novi, do hereby certify that the above Ordinance was approved and adopted by the Novi Township Board at a regular meeting thereof duly called and held on the 18th day of November, A.D. 1957, and was ordered to be given publication in the manner prescribed by law.

Hadley J. Bachert, Clerk

VILLAGE OF WIXOM
County of Oakland, State of Michigan
Amendment to the Building Code
Ordinance No. 30
ARTICLE V. Section 500

The VILLAGE COUNCIL of the VILLAGE OF WIXOM, Oakland County, Michigan, Ordains:

That the Building Code, Ordinance No. 30, Article V., Section 500, be amended as follows:

ARTICLE V., Amended
ADMINISTRATION

Sec. 500. Building Permits.

Before proceeding with the erection, alteration or removal of any residential, commercial or industrial building, a permit shall first be obtained by the owner or his agent from the building inspector. The application shall be made in writing and upon printed forms furnished by the building inspector. To determine satisfactory compliance with requirements the application shall be accompanied by 2 complete sets of plans and specifications conforming to requirements of Section 501 of this Code. When plans and specifications shall be found to conform with the provisions of this Code, the building inspector shall issue a permit, and when a private water supply or sewage disposal system is necessary he shall notify in writing the local health officer. One copy of the plans and specifications shall remain on file with the records of the building inspector, the other set to be stamped and kept at the construction site for reference until completion of the building.

This Amendment effecting the public health, safety, morals and welfare of the Village of Wixom, is hereby declared to be an Emergency Ordinance and is hereby declared to be immediately effective.

Passed this 28th day of October, A.D. 1957, by the Village Council, Wixom, Michigan.

Yeas: Abrams, Birchard, Chambers, Meltaia, Tuck.
Nays: None.
Absent: Wagnitz.

Joseph T. Stadulk, President
Lilllan Byrd, Clerk

ORDINANCE NO. 36
TOWNSHIP OF NOVI
AMENDMENT NO. 2 TO
ELECTRICAL ORDINANCE

AN ORDINANCE to amend No. 36 by amending Section 7 thereof to adopt the 1956 Edition of the National Electric Code.

THE TOWNSHIP OF NOVI ORDAINS:

Sec. 1. That Sec. 7 of the Electrical Ordinance of the Township of Novi, being Ordinance No. 36, be and the same is hereby amended to read as follows:

Sec. 7. Construction Requirements. No certificate of inspection shall be issued unless the electrical installation is in strict conformity with the provisions of this ordinance, the statutes of the State of Michigan and the rules and regulations issued by the Michigan Public Utilities Commission under the authority of the estate statutes, and unless they are in conformity with approved methods of construction for safety to persons and property. The regulations as laid down in the 1956 Edition of the National Electric Code approved by the American Standards Association, and in the rules and regulations established by the Township Board, shall be prima facie evidence of such approved methods. The Board may adopt by resolution rules and regulations concerning electrical work within the Township of

IS IT TRUE?

Whenever you need excavating work, think first of Novi Building. Prompt — Experienced — Reliable TRUE — Means the mercury in the barometer is falling.
BUILDING
ROADS - SEWERS - BASEMENTS
FOR 19 YEARS
Answer
False — 1.0975

NOVI BUILDING SERVICE
NORTHVILLE 783-J
FARMINGTON GR 4-6695
44107 GRAND RIVER

Man Found Guilty

A Walled Lake man pleaded not guilty to charges of indecent exposure last week when being brought to court Monday after a complaint was made by Mrs. Margaret Dewsbury, 537 Grace street.

He was found guilty by Judge E. M. Bogart and fined $15 and costs.

ELECTRIC CONTRACTOR

WIRING
FOR LIGHT and POWER
FLUORESCENT LIGHTING

SALES & SERVICE
for
DELCO MOTORS

NO JOB TOO LARGE or TOO SMALL

CALL
262

DeKay Electric
431 YERKES NORTHVILLE

To Rent—Buy—Sell
Phone 209

YOUR **EDSEL** DEALER
IS IN PLYMOUTH AT
WEST BROS. EDSEL, INC.
534 FOREST PLYMOUTH PHONE 888

Attention Y O U Parents of Junior Bowlers

We are now organizing a Junior Bowling League. Age limit of 10 to 15, for boys and girls.

Meeting Saturday 9:30 A.M.

Angie's NORTHVILLE LANES
Call 235 For Information

LOVELESS OPTICAL CO.

Regular eye examinations by a qualified optometrist are important to good health. Be sure that every member of your family visits an optometrist once a year.

EYES EXAMINED
IVAN S. DOCTOR, OPTOMETRIST
LARGE SELECTION OF FRAMES
12-HOUR REPAIR SERVICE
Hours: 9:30-5:30, Mon. & Fri. 'til 8:00, Sat. 'til 2:30
306 PONTIAC TRL. WALLED LAKE MArket 4-2707

Notice to hunters

We carry
Duofold 2-layer insulated underwear
Kills that chill *like nothing else will*
If you like the great outdoors, you'll love the extra cold-and-chill protection of Duofold's 2 insulating layers. We have it in a wide range of warmths and styles, but order now, while selections are ... complete. $8.95
Long Sleeve Shirt
Ankle Length Drawers

LAPHAM'S NORTHVILLE MEN'S SHOP
120 E. MAIN PHONE 80

Novi Highlights . . .

(Continued)

Mr. and Mrs. Wilford Cogar and children, formerly from West Virginia are now living on West Seven Mile. Mrs. Cogar is the eldest daughter of Mr. and Mrs. Hi Holmes of Novi road.

Mrs. Vincent Hayes, who has been the neighborhood chairman of the Novi girl scouts for the past four years, has resigned as chairman but will continue her work with the girl scouts. Mrs. William MacNamaid is taking training to become neighborhood chairman and will officiate at the next meeting.

Tim Munro, daughter of Mrs. Brent Munro, celebrated her first birthday November 18.

Mr. and Mrs. E. D. Haggerty have sold their home on East 11 Mile road and moved to Detroit.

Mrs. William Rackow and her mother-in-law, Mrs. Mike Rackow, visited Mr. and Mrs. Charles Trickey, Jr. at Carleton, and their cousin, Mary Mullen, in Monroe last Sunday.

Mitchell Rackow, who is a student at the University of Michigan, spent the week end with his parents.

Wallis Doan, after several weeks in the hospital is convalescing at his home in Novi. He is gaining satisfactorily.

Mrs. Earl Banks, after six weeks illness, is reported to be improving in health.

Novi School News

The Junior Red Cross gave $10 to send CARE packages to overseas areas where the necessities of life are scarce.

Mrs. Sharpe's kindergarten, Mrs. Crane's third grade, Miss Souliliere's seventh grade and Mrs. Salow's fourth and fifth grade won prizes for having the most parents at the open house.

David Branch is a new pupil in the afternoon kindergarten class.

Second Grade News

John White celebrated his seventh birthday by passing treats to the boys and girls in Mrs. McDonough's room. Larkin Jackson, second grader, has moved to Pontiac. Mrs. Linda Sharpe is a new pupil in Mrs. Boyd's second grade. She came from St. Cecelia school, Detroit. Diane Rembowski has left Mrs. Boyd's room and moved to Wixom.

Third Grade

Mrs. Crane's third grade had election of officers. President is Billy Grover; vice president, Susan Wharton; secretary, Kathleen Erwin, and treasurer, Lynn McCormick.

Mrs. Bower's third grade class presented the movie they made to Mrs. Crane's and Mrs. McDonough's room. It proved to be very interesting.

Fourth Grade

Mrs. Wilcox's fourth graders were proud to have 31 parents at the open house last week. Randy Calguri and Mary Kay Smith made a picture of the ship Mayflower which was displayed in the window. Pat Stevens entered the room on Wednesday. Last Thursday Mrs. Wilcox's room had a spelling bee with Mrs. Coe's room. They came out a tie.

Fifth Grade

Michael King from Burgess school in Detroit entered Mrs. French's fifth grade last Tuesday.

For "Good Book Week" November 17-23, the fifth grade has a table of their favorite books from their home libraries. Cheryl Snyder is in charge of the project. Ronnie Stiles brought in a book over a hundred years old. Mrs. French brought the reader she used in the fifth grade.

Mrs. Crane's third grade visited Mrs. French's fifth grade to see the mural and to hear Larry Hurlburt's lecture on "Moving Westward".

Fifth and Sixth Graders

Mrs. Salow's fifth graders were unable to take their planned trip Thursday due to the rain. Their health project was to visit James Henson's father's restaurant to compare restaurant kitchens with home kitchens.

The fifth graders are making a movie entitled "Conde Days". The movie will show Pilgrims, Indians and other early American scenes.

Thursday, Mrs. Salow's class played they were news reporters for English class. The best news items were written by Tommy Doan in the sixth grade. Georgia Webb, Rosetta Putnam, Patty Hildebrand and Kenny Little were the best in the fifth grade.

Sixth Grade

Michael Gotro and John Harnden in Mrs. Penhale's sixth grade are responsible for the window decorations for American Education Week. Open house was well attended in Mrs. Penhale's room.

Willowbrook . . .

(Continued)

baby weighed seven pounds, six ounces.

Mr. and Mrs. Edward Blackwell of Malott announce the birth of Jane on November 12. The baby weighed seven pounds, 12 ounces and was born at William Beaumont hospital.

Six years old on Saturday was Kim McCormick of McMahon. A party was given in honor of the event and her guests were Lynn Bentley, Melinda Needham, Susan Vivian, Patty Erwin, Marjorie Mark, Sharon Freytag and Glenda Diem.

Cheryl Luce was the house guest of her grandparents, the Errol Myers of Border Hill for the week end.

The Howard Swicks of Meadowbrook went square dancing Saturday night with the Calico Squares. They were accompanied by Harry and Lois Petty of Livonia. Sunday they went to see the new home of Bob and Ginny Kirkland in Garden City.

The Robert Driscolls of LeBost played pinochle Friday night with the Jack Driscolls of Redford.

A cocktail party and buffet dinner at Rathskellars given by Cadillac branch was enjoyed Tuesday by Mr. and Mrs. Brondstetter of LeBost.

The Jack Parents of LeBost entertained Saturday night. Their guests were Mr. and Mrs. James Johnson of Oak Park, Mr. and Mrs. Don Nelson of Royal Oak and Mr. and Mrs. Phillip Ranno of McMahon.

Laura Rose of McMahon celebrated her fourth birthday November 7. Helping her to celebrate were Polly Davis and Barry, Mary Gamber and Ann and Ellen and Jane Corscadden and Mark.

The Bill Proctors of LeBost had a pinochle party a week ago Saturday. Their guests were Mr. and Mrs. William Weiner of Royal Oak and Mr. and Mrs. Harry Weiner of Livonia.

Paul and Connie Wickham of McMahon are planning a trip to Syracuse, New York for Thanksgiving. They will attend the wedding of Connie's brother, David True, while there. On their return they will start packing for their move to their new home in Strongsville, Ohio.

The Robert McKeons of Meadowbrook dined Thursday night at the Sheraton Cadillac as guest of Mr. and Mrs. William Getting of Chicago.

A hay ride at Friendly Acres, sponsored by the Mothers' club of Ladywood was attended by Janie Flattery of LeBost.

Lorraine Brondstetter of LeBost celebrated her eighth birthday last Thursday.

"Around the World in 80 Days" was viewed by the George Ames of Mooringside Friday night.

Bridge club was held Wednesday night at Zan Brondstetter's home on LeBost. The first and second prize winners were Del Richmond and Agnes Driscoll. Marg Parent won the consolation prize.

The Willowbrook Pinochle club met Tuesday at Millie DeHayes' home on Millstream. The winners for the evening were Aldean Carter, first; Jean Huston, second; Millie DeHayes, third, and Connie Atkin, booby. The next meeting will be at Agnes Driscolls November 26.

Mims Campbell of Malott was hostess to the Tuesday night bridge club. The winners were Irene McCormick, first, and Barb Coan, second. The consolation prize went to Fay Dukes.

Willow Wood Bowling League

Team	W	L
Hooligans	30	14
Gutterballs	28	16
Peppermills	23½	20½
C. Pontiac	23	21
Nite Owls	22	22
Edmunds	17½	26½
Hawkeyes	17	27
Wagon Wheels	15	29

Jackpot winners: High game, M. Kriedman, 173; over average, B. Haigh, 92 pins

MONEY WHEN YOU NEED IT

GET $10 TO $500 IN ONE TRIP TO OUR OFFICE ON YOUR . . .

* SIGNATURE * AUTO * FURNITURE

PHONE OR COME IN TODAY

Private Fast Courteous

PLYMOUTH FINANCE CO.
839 Penniman Avenue — Plymouth — Phone 1630
Parking In The Rear

Mayflower Owner Wins Food Honors

Plymouth's Mayflower hotel manager, Ralph Lorenz, won national acclaim last week as one of the top four hotel men in the country in the field of food promotion.

In a contest conducted by the national Hotel Management trade magazine, Lorenz tied for third. He divided the $500 prize with Robert F. Quoin, manager of the world's largest hotel, The Conrad Hilton in Chicago. Announcement of the winners was made at the nation Hotel Exposition in New York City.

Top honors, an all-expense paid trip to Europe for two and $1,000 in cash, were won by J. Frank Birdsall, Jr. of Rochester, New York. A $1,000 second prize was given Jermane McCaffrey of Oshkosh, Wisconsin.

Promoting food sales at the Mayflower his been a pet project of Lorenz' He has been given national hotel recognition for his "Johnny Billington Clean-Plate Club" program. Thousands of children from all over the country have joined the club and each year are awarded prizes by the hotel.

The Mayflower was among the nation's first hotels to provide free television in every room and Lorenz' "room-improvement" program has been widely adopted throughout the industry.

Legal Notice

Donald B. Severance, Attorney
707 Federal Bldg.
Detroit 26

STATE OF MICHIGAN
County of Wayne
ss. 427,352

At a session of the Probate Court for said County of Wayne, held at the Probate Court Room in the City of Detroit, on the seventh day of November, in the year one thousand nine hundred and fifty-seven.

Present Joseph A. Murphy, Judge of Probate.

In the Matter of the Estate of CATHERINE COOK, Deceased.

Carl J. Wagenschutz, executor of the last will and testament of said deceased, having rendered to this court his first annual account in said matter:

It is ordered, That the nineteenth day of December, next at ten o'clock in the forenoon before Judge James H. Sexton, at said Court Room be appointed for examining and allowing said account.

And it is further Ordered, That a copy of this order be published once each week for three weeks consecutively previous to said time of hearing, in the Northville Record, a newspaper printed and circulated in said County of Wayne.

Joseph A. Murphy,
Judge of Probate

I do hereby certify that I have compared the foregoing copy with the original record thereof and have found the same to be a correct transcript of such original record.

John E. Moore,
Deputy Probate Register

Dated Nov. 7, 1957 25-28

CYCOLOGY SETS

THE FLATTERY OF A FRIEND IS A LOTION BUT OFTEN THE CRITICISM OF AN ENEMY IS A CURE.

Here you find a friendly greeting, the desire to be of service to you. If you plan to build a house, we can assist; if you have a small repair job, we can help there also.

M. J. WILLING
BUILDING CONTRACTOR
LICENSED & INSURED
NORTHVILLE 486
MODERNIZATION, GARAGES, ADDITIONS, etc.

CHRISTIAN SCIENCE can help you . . . *Have you ever wondered how?*

Attend a Free Lecture Entitled
CHRISTIAN SCIENCE: THE SUPREMACY OF SPIRIT
By
Richard Knox Lee, CSB, of London, England
Member of the Board of Lecturership of The Mother Church, The First Church of Christ, Scientist, in Boston, Massachusetts
FRIDAY, NOV. 22 - 8 P.M.
at
EIGHTH CHURCH OF CHRIST, SCIENTIST, DETROIT
20011 Grand River Ave.

Michael Collins To Marry November 30

Mr. and Mrs. Ken Soules of Farmington announce the engagement of their daughter, Betty Ann, to Michael D. Collins, son of Mrs. Fred J. Collins and the late Mr. Collins of Northville.

A November 30 wedding is planned at St. Linus parish, Dearborn.

Blacks to Present Check to Foundation

Mr. and Mrs. William Black, proprietors of Blink's White House in Northville, announced that a check for nearly $500 will be turned over to the National Foundation for Cystic Fibrosis research this week.

Blacks had announced last week that the receipts for last Sunday's business were to be turned over to the foundation.

Child Falls From Moving Car

A two year old boy escaped with minor injuries after falling out of a moving automobile last Saturday. He is Don Leslie Bronson of West street, South Lyon.

The child pushed down on the door handle of the car, opening it just enough for the wind to catch it.

He was treated for abrasions of the face and arm at Atchison Memorial hospital.

Missing Truck

A stolen truck was reported to Northville police last Friday by Robert Luif, 810 W. Main, when he found it missing from the Northville Downs parking lot.

Luif stated he had loaned the truck to a person who later loaned it to someone else. Luif left the truck parked at the Downs when not using it.

Brownie Troop 1—

Members of Troop 1 made turkeys out of apples and raisins, using cardboard for the wings and neck, at their last meeting.

Brownie Troop 5—

Members of Troop 5 invested four new members. They are Dawn McAllister, Janet Steigerwald, Gwen Conklin and Penelope Schiefer. Cathy George.

V.F.W. Northville Post 4012
438 Plymouth Ave.
Regular Meetings:
First and Third Tuesday of Each Month

FOOT-SAVING EDUCATION
By JIM HOUK

Why does my baby walk on her toes?

The almost universal tendency of babies to walk on their toes indicates that it is a normal thing. The fact that doctors and physical education instructors recommend a similar exercise for strengthening weak arches tells us that the babies are strengthening their arches 'doin' what comes naturally." Too dancers have wonderful arches.

Very, very rarely a baby may have a shortened Tendon of Achilles or heel cord. These babies cannot get their heels down to the floor at all. It is a condition that should be seen by a doctor without wasting time trying suggestions of shoemen (like me) or omniscient neighbors.

Fisher's
Your Family Shoe Store in Plymouth
290 S. Main — Ph. 456

Twelve to Join Cub Scout Pack

Twelve boys have applied for membership in Cub Scout Pack 721 and will be formally initiated at the regularly scheduled pack meeting at the VFW Hall December 2.

They are Philip Muller, Donald Campbell, Bouie Gregerson, Tommy Wilson, John Canterbury, Jack Willis, Charles Konopaski, Norbert Parent, Billy Wilson, Daniel Doub, Mark Elliott and Eddy Horsfall.

The cub theme for November and December is advancement and a service project which will be Christmas presents and decorations made by boys of the pack and donated to cerebral palsy victims.

Any eight to ten year old boy interested in joining cub scouts is welcome to attend the next pack meeting with his parents. Meetings are held at the VFW hall the first Monday of each month at 7:15 p.m.

Cubmaster is Robert Hunter.

Girl Scout Troop 3—

At their last meeting, members of Troop 3 elected Sandra Parmenter as scribe. Included in plans they made for the coming year are camping, hiking, sewing and knitting and winter sports.

OPENING
VOGUE
DRAPERIES
MATERIALS AT A SAVINGS!
Call For Appointment
JOAN ACETO
MA-4-3468

FREE TURKEY
WITH EACH PURCHASE OF A MAJOR APPLIANCE AT FRISBIE'S.

Get the automatic that gives you everything!
NEW 1958 KELVINATOR
AUTOMATIC WASHER
with the **"Magic Minute"**
THAT GIVES YOU AUTOMATIC PRE-SCRUBBING . . . IMPOSSIBLE IN ANY OTHER WASHER!

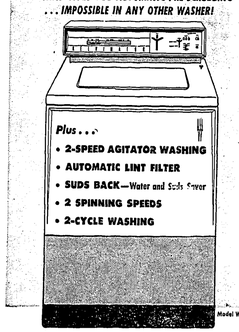

Plus . . .
- 2-SPEED AGITATOR WASHING
- AUTOMATIC LINT FILTER
- SUDS BACK—Water and Suds Saver
- 2 SPINNING SPEEDS
- 2-CYCLE WASHING

Only 27" Wide . . . Installs Flush to Wall

from $159.95
- No Down Payment
- No Payments Until March 1958

FRISBIE REFRIGERATION & APPLIANCES
43039 Grand River Novi Ph. Fieldbrook 9-2472

Church On Thursdays

Recently two ministers in Cleveland recommended that church services be held on Thursday evenings instead of on Sunday. They pointed out that shorter work week and increasing leisure time encouraged thousands of Americans, particularly in the suburbs, to take off for the resort areas on Friday and return to work on Monday. They pointed out that the worship patterns "had never been tied to one specific day." A careful examination of the History of the Early Church, both from the book of Acts and secular Church History will reveal that Christians have always set apart the first day of the week for worship. It was on this day that Jesus Christ arose from the dead. Actually there are 52 memorial days to the resurrection. Now it is doubtful whether a change from Sunday to Thursday would be of any help in these pleasure seekers. The competition of television, or of bowling leagues and the like would also be too much for them. The trouble lies in a heart that has never surrendered itself to Jesus Christ as the Lord of their lives. These are described in II Tim. 3:4-5 as "lovers of pleasures more than lovers of God: having a form of godliness, but denying the power thereof." Let's keep the Lord's Day a Holy Day.

Bible School ..... 10 a.m.
Morning Worship ... 11 a.m.
Evening Worship .. 7:30 p.m.

Peter F. Nieuwkoop, Pastor

First Baptist Church
NORTHVILLE

School Addition Opens

THE NOVI NEWS

SERVING A GROWING COMMUNITY Thursday, November 21, 1957—9

It's probable that grandparents, parents and even older brothers and sisters of elementary school students now housed in the Amerman addition would have to say, "It just wasn't like this when I went to school."

The children who moved over from Main Street school last Friday to the nearly completed addition will benefit from the planning of principals, architects and many suggestions from teachers.

There are eight rooms in the addition, larger rooms than in the older half of the building. And much more storage space, a heaven sent item to the elementary school teacher.

A combination library-closet and audio-visual center included in each room, for example, is one new feature experimented with before the decision was made to include it.

With the new combination facility, films can be shown on a screen shielded by the doors, which act as "shielders" to light from windows and skylights. The closet becomes a library corner when movies aren't being shown with plenty of shelf space provided for books.

Each room is also equipped with its own sink (with attached drinking fountain) with a cabinet underneath it to provide more convenient facilities for instruction in such subjects as art and science.

There is an art and music room in the addition — 1000 square feet of soundproofed space where grade-schoolers can sing, toot and bang away at instruments and display their artistic creations on long stretches of green-toned bulletin boards.

Space for working with students individually away from distractions has been provided in the form of two conference rooms (actually three, since one can be divided).

Here the school psychologist, speech correctionist, reading consultant and other special educational workers may be alone with a small group of students for more effective treatment.

For the teachers, a room complete with kitchenette has been included in the addition.

Throughout the building, tinted glass not used before in Northville schools has been installed.

All these new features, however, are in the same colorful atmosphere as the older building. Multi-colored sleeves for wraps line the corridor, sunny-yellow skylights overlook each room, and "eyeease" green chalk boards and bulletin boards are used throughout.

No, it just wasn't like that when most of us went to school.

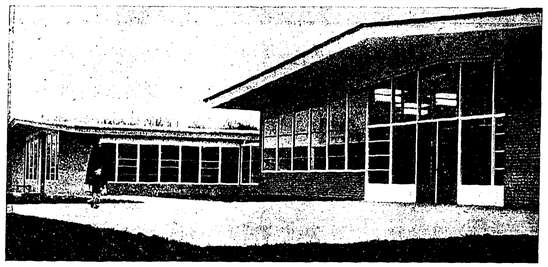

The Russell Amerman elementary school on North Center street now consists of two separate units spanned by a breezeway.

LOADED DOWN with supplies, members of James Madigan's fourth grade class move into their shiny new room in the Amerman addition. They are (l. to r.) David Hale, Jimmie Kleinsorge, Gwynne Conklin and Gail Parmenter.

JUST TESTING, Gary MacDermaid takes a drink from one of the fountains attached to the sink, standard equipment in each classroom in the addition.

PRINCIPAL Richard Kay and Earl Kendler, construction superintendent for the Solomon Construction company, check details of building completion.

MOVING DAY for Main Street students was last Friday, when they packed up and headed for new quarters in the Amerman addition.

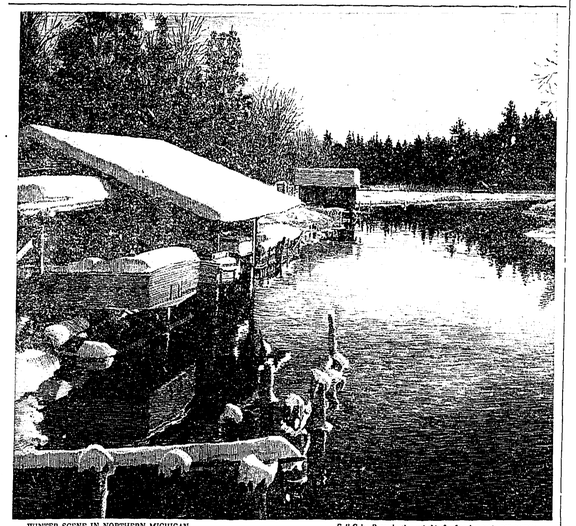

WINTER SCENE IN NORTHERN MICHIGAN

Full Color Reproduction suitable for framing sent upon request

Discover the natural beauty of Michigan...
enjoy the natural goodness of Michigan brewed beer

Michigan Brewers' Association
350 Madison Avenue • Detroit 26, Michigan

Carling Brewing Co. • Goebel Brewing Co. • National Brewing Co. of Michigan • Pfeiffer Brewing Co. • Schewaing Brewing Co. • The Stroh Brewery Co.

BOLD NEW PONTIAC *with* **EVER-LEVEL AIR RIDE**

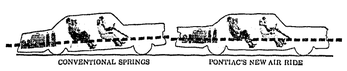

Bold New Engineering Floats You on Air with the Most Perfect Suspension System Yet!

The Golden Jubilee Car

HERE'S WHERE YOU SAMPLE AIR RIDING AT ITS BREATH-TAKING BEST! You're literally suspended in air, cradled in ever-level luxury, as you float over the road completely insulated from shock and vibration! What makes Pontiac's Ever-Level Air Ride* so distinctly superior, so serenely smooth? The answer lies in the Bold New Pontiac's perfectly tailored basic design. Its revolutionary AERO-FRAME CHASSIS was especially created for air ride—engineered to extract every last benefit from the newest, most perfect suspension system yet! Try it—and discover in the process not just one wonderful innovation but a whole new generation of advances in handling, response and comfort. Stop in at your Pontiac dealer's today or tomorrow and test drive this '58 Pontiac—THE BOLDEST ADVANCE IN FIFTY YEARS!

AERO-FRAME CHASSIS • NEW DIRECTION STYLING
CIRCLES-OF-STEEL SAFETY BODY • QUADRA-POISE ROADABILITY
TEMPEST 395 PERFORMANCE • TRI-POWER CARBURETION*
CLEAR-VISION SAFETY PLATE GLASS IN ALL WINDOWS
*An extra-cost option.

A TV FIRST—See MARY MARTIN in "ANNIE GET YOUR GUN" Co-Starring JOHN RAITT. NBC-TV in Color, Nov. 27.

SEE YOUR AUTHORIZED PONTIAC DEALER

FOOTBALL CONTEST

WIN CASH PRIZES WEEKLY

IT'S FUN — IT'S EASY — ANYONE CAN WIN — NOTHING TO BUY!

$10.00 FIRST PRIZE **$5.00** SECOND PRIZE

EVERY WEEK

HERE'S ALL YOU DO:

In each of the 11 spaces provided below place a circle around the team you believe will win. Be sure to pick a winner in all 11 games. Note that in one game it is necessary to pick the probable score. This will be used only in case a tie occurs and then the contestant whose score is closest to the actual score will be declared the winner.

All entries must be postmarked not later than 5:00 P.M. Friday. Entries may also be brought directly to The Record office before 5:00 P.M. Mail your entries to: Sports Dept., The Northville Record, Northville, Michigan.

Enter just once each week, but you may enter as many weeks as you desire. In case of ties, prize money will be split.

Be sure to write your name, address and phone number plainly in the space provided. Free entries are available at the Record.

Employees of the Record or sponsoring merchants are not eligible to enter.

Your Name _____

Address _____

Phone _____

LUNCHES & DINNERS TASTE BETTER AT THE OLD MILL RESTAURANT
SPECIAL SUNDAY: TURKEY DINNER . . . ONLY 97c
130 E. MAIN ST.

HEADQUARTERS FOR HUNTERS
• COMPLETE LINE OF GUNS, AMMUNITION & HUNTING CLOTHES
STONE'S Gamble Store
117 E. MAIN ST. NORTHVILLE

SPAGY'S FOR GROCERIES BEER & WINE
OPEN EVERY DAY UNTIL 10 P.M.
SUNDAYS UNTIL 6 P.M.
111 E. MAIN ST.

( ) Ohio State ( ) Michigan

( ) Kansas State ( ) Mich. State

( ) Iowa ( ) Notre Dame

See Every Play On TV!
CLEAR, CLOSE-UP ACTION IS FUN TO WATCH.
See Our 1958 Motorola, Philco & Admiral Models Now!
Northville Electric Shop
153 EAST MAIN ST.

CORDUROY Levi Brand PANTS
Ivy League $6.95
FAMOUS STORES FOR MEN & BOYS
115 E. MAIN ST.

For AAA WRECKER SERVICE
PHONE FI-9-2611
HARRAWOOD'S
24-Hour Standard Service
GRAND RIVER & NOVI ROAD

( ) Indiana ( ) Purdue

( ) Minnesota ( ) Wisconsin

( ) Nebraska ( ) Oklahoma

USED CARS
• OUR LOT IS LOADED WITH WITH THE FINEST SELECTION OF CLEAN, LATE MODEL CARS WE HAVE EVER STOCKED!
G. E. MILLER SALES & SERVICE
127 HUTTON — Across from Kroger's

The New, 1958 Kelvinator
AUTOMATIC WASHERS & DRYERS ARE HERE!
See Them Now At . . .
FRISBIE Refrigeration and Appliances
42039 GRAND RIVER PH. FI-9-2472

( ) SMU ( ) Baylor

( ) Yale ( ) Harvard

ENJOY DELICIOUS PIZZA PIE
AFTER THE GAME OR AT HOME BY SPECIAL ORDER
FRESH HOMEMADE CANDY NOW ON OUR SHELVES
PAUL'S Sweet Shop
141 E. MAIN PHONE 2820

BOWLING IS FUN AT NORTHVILLE LANES
• AUTOMATIC PINSPOTTERS
• 12 ALLEYS
• OPEN EVERY DAY
CORNER CENTER & CADY STS.

ORDER YOUR GROCERIES By Phone!
FREE DELIVERY
F.M.B. Food Market
108 E. MAIN PHONE 183

( ) California ( ) Stanford

( ) UCLA ( ) So. Cal.

( ) Oregon State ( ) Oregon

For A Smooth Ride To The Game . . .
FILL UP WITH THAT
Good GULF Gasoline
ATCHINSON SERVICE
CORNER WING & MAIN ST.

SEE THE GAME CLEARER, SHARPER on HOTPOINT TELEVISION
• NEW 1958 PORTABLE & CONSOLE SETS NOW ON DISPLAY!
Northville Refrigeration
126 N. CENTER

FOR HEALTH AND ENJOYMENT! Try Delicious . . .
CLOVERDALE MILK - ICE CREAM
CLOVERDALE FARMS DAIRY
131 N. Center Street

( ) Duke ( ) North Carolina

( ) Rice ( ) TCU

( ) Chicago Bears ( ) Det. Lions
Score_____ to _____

To Explain New Rules At Cage Clinic Tuesday

If you're a Northville basketball fan, you'd do well to drop in at the community building next Tuesday evening.

Otherwise, you'll probably have a tough time following the action as the Northville Mustangs go out and defend their league co-championship this year.

The reason: state high school basketball officials have given the rule book its most thorough going-over in years, and everything from free-throws to players' numbers is subject to a new regulation.

All these changes will be explained Tuesday night at a basketball clinic specifically designed for Northville sports fans.

Beginning at 7:30 p.m., athletic director Al Jones, basketball coach Stan Johnston and other officials will:

— explain Northville's basketball program, which extends from the seventh-grade through the senior varsity.

— introduce both the varsity and junior varsity teams.

— give a rundown on the teams' schedules.

— explain the reasons behind several items of new equipment.

— explain new rules, violations, and the reasons behind them, with the junior varsity acting them out.

— put both the junior varsity and varsity through a two-quarter scrimmage.

"The important thing is the change in rules," said Jones. "There are so many changes this year that the average fan just won't be able to follow the game unless the new rules are explained beforehand."

What are some of the changes?

For one, the "keyhole" is hardly a keyhole any longer. Instead, it's almost a square, and the lane is 12' wide instead of 6'.

For another, no player, whether he has the ball or not, can stay inside that area for more than three seconds at a time.

For still another, players' uniforms will be re-numbered for easy score-keeping.

There are others concerning fouls, score-keeping, and what is to be shown on the scoreboard. In many respects, it won't be the same game it was last year.

During the program, contributions will be taken to buy new sweaters and skirts for Northville cheerleaders. Jones also will announce preliminary plans for a game in January which will pit the NHS faculty against the workfamed Red Heads, a professional girls' team which appeared here several years ago.

The Mustangs will open their 1957-58 season two weeks from tomorrow when they meet West Bloomfield here. The following night, they will journey to Plymouth for their traditional non-conference encounter with the Rocks. Northville shared the Wayne-Oakland championship with Clarkston last year, and reports have it that the Mustangs are just as strong as they were then. The Record will preview the Mustangs' coming season next week.

Kritch Wins Quiz; Final Test this Week

Upsets were the rule last weekend as contestants in The Record's Football Contest found picking the winners a tough chore.

While nearly all of the entries had at least three misses, three contestants stumbled on only one game.

First place and $10 went to Joe Kritch, Northville high school senior quarterback. Joe missed only the Notre Dame-Oklahoma upset. Still he was hard-pressed to win over Sylvia Wilkinson, 413 Beal street, who picked all the upsets but thought Stanford would beat Oregon State. Joe narrowly won by more closely predicting the outcome of the Lions-49'ers game.

Nearly every contestant stumbled on the Rice-Texas A & M and Notre Dame-Oklahoma games. Other games that most entries had wrong were Ohio State-Iowa and Illinois-Wisconsin.

This week is the final test of the season. And because so few readers followed Ye Olde Editor's advice and picked Rice to upset Texas A & M, we'll give one final chance. Heed these words and you're well on your way to winning $10: Iowa over Notre Dame: Michigan to top Ohio State: and the big bad Bears over Detroit.

The main difference in the physical structure of the dog and the wolf is the eye. The pupil of the dog's eye is round, that of the wolf is oblique.

Basketball Starts At Novi School

Novi school turned to basketball this week after the school's football team tumbled to South Lyon, 27-0, in its final game of the year.

Coach Carl Perkins said his team ran into "a lot of real beef" against South Lyon.

Basketball practice began Tuesday evening as Novi eyed its opener on December 13 against Northville eighth-graders.

Perkins hopes for an eight or 10-game schedule this year. In addition to two against Northville, Novi probably will play two with Dublin, Hartland, and one or two unfettered schools.

The Coach's Corner

by RON SCHIPPER
Northville High School Football Coach

Winning our second consecutive league championship Friday night was certainly a thrilling experience. As the final whistle blew to end the game the tensions that had built up within the players, coaches and fans were released in happy celebration.

The game with West Bloomfield certainly was of championship caliber, with crisp blocking, good rough tackling and sparkling runs. Different from the past few weeks, our boys came back and played a brilliant second half of defensive football. The fourth quarter of the game was the best final period we have played this year and clinched the championship for our school.

The success that our team has had this year is due to a tremendous team spirit and unity. The group of young men that make up the 1957 Mustang team is without a doubt the finest aggregation of football players that I have ever had the opportunity to coach. All the boys were deeply concerned with each other and all had a common goal of having fun playing football and winning a championship for NHS.

There is no doubt that we were blessed with some exceptional football talent which throughout the year has led us to victories. However, each boy, as he had a good night, was quick to point out that without his teammates the success he enjoyed would not have been possible.

With this type of attitude in a group of young men who I know to be the best, coaching has been a pleasure throughout this season.

'57 Wayne-Oakland Race Almost a Repeat of '56

Except for the meaningless Northville-Clarenceville encounter last night, the 1957 Wayne-Oakland league schedule was history this week.

And with only three differences, it was a repeat of the 1956 campaign.

Two first three places went to the same teams the year as last — Northville, Holly and Milford in that order.

West Bloomfield moved up a notch from fifth to fourth, improving vastly after a slow start in which the Lakers lost two and tied one in their first three games.

Newcomer Bloomfield Hills got off to a satisfactory start in the conference, edging Brighton for fifth place after wallowing in sixth and seventh for much of the season.

Brighton and Clarkston held the same sixth and seventh positions they did last year, and Clarenceville tumbled all the way from fourth to last as the Trojans were unable to come through with a single victory (unless the underdog Clarenceville squad did the unthinkable and upset highly-favored Northville last night).

Only two games were on the Wayne-Oakland card last Friday. Northville held back West Bloomfield, 26-12, to sew up their second straight title. And Bloomfield Hills, in a mild upset, trimmed Brighton, 13-7, to gain fifth place.

The standings, with only the Northville-Clarenceville game to go:

NORTHVILLE	6	0	0
Holly	5	1	1
Milford	5	2	0
West Bloomfield	5	2	0
Bloomfield Hills	2	4	1
Brighton	2	5	0
Clarkston	1	5	1
Clarenceville	0	6	0

Can Still Sign Up For Cage League

Registration for Northville recreation basketball will be accepted this Saturday and again next Saturday.

Recreation director Stan Johnston will take new registrations at the scout hall from 9 a.m. to 12 noon each Saturday.

The recreation league is open to all boys in the fifth through twelfth grades except those playing varsity and junior varsity basketball.

Bowling Standings

ROYAL RECREATION
Thursday Night Ladies' League

Team	W	L
Brader's	28	16
Tewksbury	26	18
Harnden's	24½	19½
Diamond	24½	19½
Royal Rec.	21	23
Lila's Flowers	20	24
Ritenour	19	26
Eagles	14	30

High team single: Tewksbury 735.
High team series: Ritenour 2067.
High ind. single: D. VanValkenburg 194.
High ind. series: F. Farrell 467.
D. Dahmer converted the 4-7-10 split.

Tuesday Night Ladies League

Beginners	32	16
Blowouts	28	16
Tigers	17	27
Stumble Bums	10	34

High team single: Beginners 778
High ind. single: H. Kisabeth 219
High team series: Beginners 2240
High ind. series: H. Kisabeth 585

Monday Night House League

Freydl Cleaners	30	14
Spooky Five	28	16
Alessi Gen. Ins.	24½	19½
Don's Jr. Five	23	21
Northville Lab.	21	23
Zayti Trucking	19½	23½
Bailey's Dance Studio	16	24
Holloway Const.	11	29

High team single: Bailey's 975
High team series: Bailey's 2535
Ind. high single: Spaulding 245
High ind. series: Alessi 631
200 Scores: P. Gross 200, Elam 213

NORTHVILLE LANES
Northville Lanes House League

Briggs Trucking	30	14
VFW 4012	27	13
Northville Bar	26	16
Freydl Cleaners	26	18
Twin Pines	23	21
Beglingers	22½	17½
Northville Men's Shop	22	22
D. Galin and Son	19	25
Wayne Door and Plywood	18	26
Cloverdale Dairy	17	27
H and H Standard	15	29
Bidwell Construction	12½	31½

200 Scores: A. Johnson 224, W. Darnell 221, 215-612, L. Cook 213, 204, G. Newton 215, D. Miller 212, 210-601, E. Multop 212, J. Holman 212, R. Snow 211, A. Gadioli 209, 203, 202-614, A. Baiser 202, W. Light 202, W. Staman 200.

Northville Business Men's League

Altman's SDD	32	12
Wroten's Riding Ranch	30	14
Freydl's Cleaners	27	17
Ply. Automatic Ldry.	25	19
Bertera Bldg. Co.	25	19
Old Mill Restaurant	24	16
Ritchie Bros. Ldry.	21½	22½
Ramsey's Bar	21	23
Hamlin Feed and Hay	19½	24½
Northville Teachers	17	27
Salem Fire Dept.	9	35
Wroten's Spec.	8	32

200 Scores: L. Wick 231, 211, 200-642, J. Holman 223, R. Fralick 216, B. Wilkins 213, R. Stover 213, A. Gardner 213, M. Buttermore 207, 205, L. Champayne 207, R. Bezaire 205, 204-601, H. Godfrey 201, L. Wroten 201, A. Jones 200, F. Paull 200.

Northville Women's Bowling League
Thursday Night

Harry Wolfe Bldrs.	33	11
Bloom's Insurance	29	15
Northville Hotel, Bar	27½	16½
H and H Standard	26½	17½
Myers' Standard	25	19
C. R. Ely	24	20
Vern and Morris	23	21
Hayloft Drive Inn	20	24
West Bros. Edsel	17	27
Victory Motor Sales	16	28
Mfr. National Bank	12	32
Main Super Service	11	33

200 Scores: M. Mitchell 222, L. Witt 212.

STOP at NOVI INN COCKTAIL LOUNGE

We Recommend:
PREVENTIVE MAINTENANCE
POINTS TO CHECK:
☐ Check engine: timing, plugs, carburetor.
☐ Check steering and suspension system, replace bad parts.
☐ Check wheel balance and alignment.
YOUR FRIENDLY FORD DEALER
MARR TAYLOR
117 E. MAIN NORTHVILLE
PHONE 1520

LET OUR EXPERT MECHANICS PUT YOUR CAR IN A-1 RUNNING CONDITION!
CLIFF BOYD — Service Manager

W-O Title Stays with Mustangs

The Northville Mustangs brought home another trophy Friday night when they finally broke their second-half doldrums and turned away an upper-minded West Bloomfield squad, 26-12.

The victory gave Northville its second straight Wayne-Oakland league championship and probably its second consecutive undefeated league schedule.

(Results of the Mustangs' finale against winless Clarenceville last night were unavailable at press time, but all odds favored Northville by a wide margin).

The Mustangs won going away, but not until their title hopes had been seriously jolted by the aroused Lakers. Overcoming a 12-0 deficit, West Bloomfield tied the score by halftime and came within yards of going ahead in the third quarter.

It took a halftime tongue-lashing by coach Ron Schipper and a third period injury to the Lakers' brilliant quarterback John Lucadam to assure the game for Northville. Then, with the tide turned, the Mustangs struck for two touchdowns in the last quarter while holding West Bloomfield to a complete standstill.

Most of Northville's offensive punch came from speed merchants Dick Biery and Bob Starnes, who again proved themselves the best halfback combination in the league.

Biery, a probable all-league selection again this year, garnered scoring honors by rallying twice, passing for a third, rushing for 70 yards, taking two passes for 18, and returning punts and kickoffs for 109 yards.

To Starnes, whose rushing (74 yards) and punting (36-yard average) alone would have been a good night's work, fell the additional job of providing the extra spark when the Mustangs needed it. Time and again he came through with a game-saving or morale-boosting play.

At one point, the junior halfback recovered a fumble on the run and moved to the Laker 5 to set up Northville's final score. At another, he intercepted a pass deep in Northville territory to fend off West Bloomfield's last threat. And when a Laker back rambled 55 yards toward the Northville goal, it was Starnes who tripped him up with a shoe-string tackle on the 1.

Ironically, both Biery and Starnes had an off-moment which cost Northville a touchdown.

Biery's came when he dropped a perfect pass from quarterback Pete Gross on the Laker 8, with no one between him and the goal.

Starnes' resulted in one of the strangest penalties of the year at Ford Field. With Northville on the Laker 2, a Mustang back took the handoff and hurtled into the end zone.

But instead of signalling a touchdown, officials ruled that Starnes had pushed the ball carrier across, and stepped off 15 yards against Northville.

The two blows wouldn't have hurt if the Mustangs had kept up their first period pace in which they scored twice and threw West Bloomfield for a total 13-yard loss.

Northville scored on its first drive, going 61 yards on the strength of some hard running by fullback Spike Walker and a surprise pass to tackle N. C. Schrader who lined up at end for the play. Quarterback Pete Gross took it over from the 1.

Wade Deal missed the conversion, his first bad kick in nine previous efforts.

After a Laker punt, a Northville fumble, and another Laker punt, the Mustangs barged goalward from the West Bloomfield 34 and sent Biery across for the last three.

Then came the storm. With Lucadam directing the Lakers brilliantly, West Bloomfield smashed back with a vengeance.

Unexpectedly sticking to the ground, he sent his backs on runs of 13, 20, 55, and finally one yard for the score.

Before Northville could regain its feet, the Lakers moved again. Two bullet-like passes and two long runs took the Lakers to the Northville doorstep, and seconds later the score was tied.

The Mustangs' came back from their halftime lecture with Schipperr's words still burning in their ears. But not until West Bloomfield moved to the Northville 17 did the words take effect.

With Gary Morgan, Schrader and Jeff Goodrich breaking through, Northville pushed Keego back 22 yards in three plays. As Lucadam moved back to punt, the snap-back sailed over his head. He got the kick off, but the ball fell dead a yard behind scrimmage.

Lucadam, heart and soul of the West Bloomfield team, was shaken up on the play. Though he returned to action later, the Lakers were never the same.

At the same time, Northville snapped back to life. In the final quarter, the Mustangs yielded not a yard as Deal, Bill Chizmar, Dick Stuber and Bill Yahne repeatedly stopped the Lakers cold.

The Mustangs' jarring tackles caused three Bloomfield tackles, two of which turned into the game-winning touchdowns.

After one fumble, fullback Spike Walker went for one yard and Biery slashed around end for the last 16 and his second touchdown.

Starnes' interception broke up the Lakers' next drive, and after the two teams had exchanged fumbles the Mustangs moved to the West Bloomfield 2. With 18 seconds left, Biery swung out and dropped a pass across the goal line into Starnes' hands.

CARRIED AWAY BY IT ALL — Don't be fooled by that agonized look which Northville coach Ron Schipper wears. He may have been a little uneasy, propped up there on the shoulders of N. C. Schrader (72), Jeff Goodrich (81) and Larry Morgan (84), but it was well worth it. Moments later the Mustangs returned to give assistant coach Don Vanlingen a victory ride off the field.

NORTHVILLE	6	6	6	14-26
West Bloomfield	0	12	0	0-12

STATISTICS

	N	WB
First downs rushing	8	5
First downs passing	1	2
First downs penalties	0	1
Yards rushing	190	103
Yards passing	40	59
Total offense	230	162
Passes attempted	15	8
Passes completed	4	4
Passes had intercepted	0	1
Punting average	35	25
Punts	3	4
Penalties	4	1
Yards penalized	50	5
Number of fumbles	4	4
Fumbles lost	2	1

AND IT DROVE EVERY INCH OF THE WAY!

We knew this car was tough.

We *designed* it that way.

That's why we weren't afraid to give Plymouth the toughest test run of all time . . . with all America as the "track."

We didn't coddle this Plymouth. Didn't crate it and ship it carefully from place to place. Instead, we aimed it out of Los Angeles one misty morning and sent it through a course that ran 58,000 miles through 37 states.

The time limit? Only 58 days.

A thousand miles a day!

The equivalent of 6 years' driving crammed into little more than 8 weeks!

Three times this Plymouth crossed the Rockies. Three times it wound its way up and down across the country . . . passing through more than 1200 cities and towns. Whipping over turnpikes . . . creeping through city traffic . . . arrowing down super-highways . . . feeling its way through 500 miles of rutted detours. And when the drivers turned the key to end the marathon, it still looked, ran and rode like new.

This is what lasting value *really* means. The ability to take everything that American roads and weather can dish out—and come up grinning. Why don't you give Plymouth a test drive yourself—today? You'll see what we mean.

That's the Plymouth "track" . . . and just look at that route! Every possible road and weather condition. Plymouth ran every inch of that murderous route 3 times in just 58 days. What greater proof of lasting, built-in stamina!

Plymouth '58

Star of the Forward Look . . . Plymouth ahead for keeps!

G. E. MILLER SALES & SERVICE
127 Hutton Northville

OVEN-READY, TOP QUALITY
TURKEYS 20 TO 24 LB. SIZES LB. 32¢

OCEAN SPRAY—PERFECT WITH TURKEY
Cranberry Sauce 2 16-OZ. CANS 37¢
Cranberries CAPE COD FRESH 2 1-LB. PKGS. 39¢
Stuffing Bread JANE PARKER 24-OZ. PKG. 23¢

10 TO 16 LB. SIZES LB. 39¢ BELTSVILLE, 4 TO 8 LBS. LB. 49¢

"SUPER-RIGHT"—BLADE CUT
Chuck Roast . . . . . LB. 49¢

"SUPER-RIGHT"—SEMI-BONELESS
Hams FULLY COOKED . . . . LB. 73¢
"SUPER-RIGHT"—ARM OR ENGLISH CUTS
Beef Roasts . . . LB. 59¢
POPULAR BRANDS—PEAR SHAPED—9-11 LB. SIZES
Canned Hams . . LB. 69¢
"SUPER-RIGHT"—FANCY QUALITY
Sliced Bacon . . LB. PKG. 57¢
U. S. No. 1 GRADE
Maine Potatoes . . 25 LB. BAG 89¢

"SUPER-RIGHT"—BONELESS, PRE-DICED
Stewing Beef . . LB. 69¢
"SUPER-RIGHT"—CANADIAN STYLE
Bacon CENTER PORTION LB. 89¢ END PORTION LB. 79¢
"SUPER-RIGHT"—JUST-RIGHT FLAVOR
Pork Sausage . . 1-LB. ROLL 39¢
GRAND DUCHESS BRAND
Frozen Steaks . . 11-OZ. PKG. 53¢

TOP QUALITY GOLDEN
Ripe Bananas 2 LBS. 29¢
Pascal Celery CRISP, 24-SIZE . . . . STALK 29¢
Jonathan Apples MICHIGAN U. S. No. 1 4 LB. BAG 39¢
Idaho Potatoes IDEAL FOR BAKING 10 LB. BAG 59¢
Fresh Corn FLORIDA GROWN . . . 6 EARS 39¢
Head Lettuce . . . . . 2 24-SIZE HEADS 25¢
Mixed Nuts NEW CROP . . . . . 1-LB. CELLO BAG 49¢
JANE PARKER—AMERICA'S FINEST
Fruit Cake 1½-LB. LIGHT CAKE 1.39
Pumpkin Pies ALSO BLACKBERRY OR DUTCH APPLE . . . EA. 49¢
Cinnamon Rolls JANE PARKER BREAKFAST TREAT . . PKG. OF 9 29¢
Grant Jelly Roll REGULAR 70¢ VALUE ONLY 49¢
Jane Parker Bread WHITE SLICED 2 1½-LB. LOAVES 37¢
Pfeffernusse Cookies . . . . . 10-OZ. CELLO BAG 39¢
Stuffing Bread FOR TURKEY DRESSING 1½-LB. LOAF 23¢
Stuffing Mix HERB SEASONING . . . 8-OZ. PKG. 25¢

SMALL TENDER FANCY A&P
Peas 2 16-OZ. CANS 39¢
Krey Beef OR PORK IN GRAVY . . . . 16-OZ. CAN 45¢
Salisbury Steak KREY BRAND . . . 12-OZ. CAN 45¢
Fruit Cocktail SULTANA BRAND . . 3 30-OZ. CANS 1.00
Apple Sauce A&P BRAND . . . . 2 16-OZ. CANS 27¢

MAKE DELICIOUS HOLIDAY PIES
A&P Pumpkin 2 29-OZ. CANS 29¢
Iona Peas . . . . . 17-OZ. CAN 10¢
Sliced Beets A&P BRAND . . . . . 16-OZ. CAN 10¢
Elberta Peaches MEDDO LAND BRAND 4 29-OZ. CANS 99¢
Family Flour SUNNYFIELD BRAND . . 5 LB. BAG 39¢
Table Napkins KLEENEX BRAND . . 2 PKGS. OF 50 45¢
Sweet Potatoes A&P BRAND . . 2 18-OZ. CANS 45¢
Chili With Beans "SUPER-RIGHT" 2 16-OZ. CANS 45¢
Sandwich Cookies OREO CREME 3 1½-OZ. PKGS. 1.00
Waxed Paper KITCHEN CHARM . . 2 100-FT. ROLLS 39¢
Breeze SPECIAL LOW PRICE . . . . KING SIZE PACKAGE 1.23

SUNNYBROOK LARGE SIZE, GRADE "A"
Fresh Eggs DOZ. IN CTN. 67¢
Silverbrook Butter FINE QUALITY . . LB. PRINT 67¢
Marvel Ice Cream . . . . . ½-GAL. CTN. 59¢
Mel-O-Bit Slices 4 VARIETIES PROCESSED CHEESE 8-OZ. PKG. 29¢
Sure Good Margarine . . . . 5 1-LB. CTNS. 99¢
Risdon's Cottage Cheese . . . . 30-OZ. CTN. 39¢
Fluffy 'all' . . . . . 3 LB. PKG. 81¢
Ivory Flakes . . . . . 2 REG. PKGS. 67¢
Tide GIANT PKG. 77¢ . . . . 2 REG. PKGS. 65¢
Dash Detergent . . . 9 LB. 13 OZ. PKG. 2.25
10¢ OFF LABEL Cheer GIANT PKG. 65¢ . . . 2 5¢ OFF LABEL REG. PKGS. 55¢

FREE! FREE! FREE!
GET ACQUAINTED OFFER
One Pint Jar of Famous Quality
Ann Page SALAD DRESSING
Free With This Coupon
At Your Favorite A&P Store
Good thru Sat., Nov. 23, 1957 — Limit 1 Coupon per Family (Cash Value None) 28

All prices in this ad effective thru Saturday, Nov. 23rd

AMERICA'S FOREMOST FOOD RETAILER . . . SINCE 1859
A&P Super Markets
THE GREAT ATLANTIC & PACIFIC TEA COMPANY

IN OUR CHURCHES

OUR LADY OF VICTORY PARISH
Rev. Fr. John Wiltstock
Masses—7, 9, 10:30 and 12 o'clock.
Religious Instruction — Saturday, 10 a.m. at the church.
Confessions — Children, Saturday.
Adults — Saturdays, 7:30 and 9 p.m. Sundays — 8 and 10 a.m.
Eve of the first Friday, 7:30 and 8:30 p.m.
Monthly Holy Communion — First Sunday — Grade School.
Second Sunday — Holy Name Society, 7:00 Mass.
Fourth Sunday — Sodality of Our Lady, 11:00 Mass.
Altar Society meeting — every Wednesday before the third Sunday of the month.
Mothers' Club — 8 p.m. first Tuesday of each month.

CHRIST TEMPLE
8375 McFadden St. - Salem
Pastor R. L. Sizemore
Sunday:
9:45 a.m., Sunday School.
11:30 a.m., Preaching.
8 p.m., Night service.
Wednesday:
8 p.m., Bible Class.
7:30 p.m., Saints meeting.

ST. WILLIAMS CATHOLIC CHURCH
Walled Lake
Father Raymond Jones
Father Henry Warakss, Assistant
Sunday Masses:
7:30, 9:00, 11:00, 12:15.
Weekday Masses:
6:30, 8:30.
Holy Day Masses:
7:00, 9:00, 10:00 a.m.
Evening Mass at 8:00.
Holy Hour:
Thursday evening at 7:30.
First Fridays:
Mass at 8:00 a.m. and 8:00 p.m.
Confessions:
Saturday, 4:00-5:30 and 7:30-9:00.
Daily from 7:30 to 8:00 a.m.

FIRST CHURCH OF CHRIST, SCIENTIST
32825 Grand River
Farmington, Michigan
Sunday:
11 a.m., Sunday Service.
11 a.m., Sunday School.
Wednesday:
8 p.m., Evening Service.
Reading Room - Church Edifice. Open Tuesday, Thursday and Saturday from 11 a.m. to 3 p.m.

ST. JOHN'S EPISCOPAL CHURCH
South Harvey and Maple
Plymouth, Michigan
Office Phone 1720 Rectory 2398
Rev. David T. Davies, Rector
Sunday:
8 a.m., Holy Communion.
9:30 a.m., Family Service and sermon. Classes for all ages from nursery through high school.
11:15 a.m., Morning prayer and sermon by the Rev. W. F. Smith, rector of St. John's church, Wayne. Classes for children from nursery through sixth grade.
7:00 p.m., High School Youth Fellowship.
Weekday Activities:
Monday, 8 p.m., Bible study.
Tuesday, 8 p.m., Adult instruction.
Wednesday, 4:15 p.m., Junior choir
8 a.m., Teachers' meeting.
Thursday, 4 p.m., Junior Acolytes meeting; 7 p.m., Senior Acolytes; 7:30 p.m., Senior choir.
Saturday, 10 a.m., Junior Confirmation class.

FIRST BAPTIST CHURCH OF NORTHVILLE
217 N. Wing
Res. and Office Phone 410
Peter F. Nieswiadomy, Pastor
Sunday:
10 a.m., Sunday School.
11 a.m., Morning Worship. Junior church, Nursery for Tiny Tots. Cry room for mothers with babies.
6:30 p.m., Teacher Training class.
6:30 p.m., Youth Fellowships.
7:30 p.m., Evening service.
Wednesday:
7:30 p.m., Mid-week prayer.
8:30 p.m., Choir practice.
Thursday:
6:45 p.m., Pioneer Girls.
Boys Brigade.

CHRISTIAN SCIENCE CHURCHES
Main and Dodge Streets
Plymouth, Michigan
Man's god-given ability to resist sin, disease, and all discord will be emphasized at Christian Science services Sunday in the Lesson-Sermon entitled "Soul and Body".
Matthew's account of Christ Jesus' healing of the centurion's servant who was "sick of the palsy" (8:5-10, 13) will be included in the Scriptural readings from the King James Version of the Bible.

ST. PAUL'S EVANGELICAL LUTHERAN CHURCH
Northville, Michigan
Parsonage Ph. 151, Church 9123
Rev. B. J. Pankow, Pastor
Sunday: 10 a.m. — Morning Worship; Holy Communion each first Sunday. 11:15 a.m. — Sunday school, Bible classes.
Monday: 8 p.m. — Church Council, first Monday. 8 p.m. — Voters Assembly, second Monday.
Tuesday: 7:30 p.m. — Teachers, second and fourth Tuesdays.
Wednesday: 7:45 p.m. — Choir.
Thursday: 6:30 p.m. — First year children's confirmation class. 8 p.m. — Adult Confirmation class. 1:30 p.m. — Ladies' Aid, second Thursdays. 8 p.m. — Lutheran Ladies' Auxiliary.
Friday: 8 p.m. — Senior Walther League, second Friday. 2 p.m. to 4 p.m. and 7 to 9 p.m. — announcements for Holy Communion service.
Saturday: 9 a.m. — second year children's Confirmation class.

FIRST BAPTIST CHURCH OF NOVI
25901 Novi Road
Phone Fieldbrook 9-2668
Rev. Arnold Cook, Pastor
Sunday:
10:30 a.m., Worship service. Junior church for children ages 4-10.
11:30 a.m., Sunday school.
6:30 p.m., Baptist Youth Fellowship.
7:30 p.m., Evening service.
Tuesday:
7:30 p.m., Workers' conference first Tuesday of each month.
Wednesday:
7:30 p.m., Prayer meeting and Bible study.
Saturday:
2:00 p.m., Junior choir practice, ages 8 through 12.

ST. BARTHOLOMEW'S EPISCOPAL CHURCH
South Lyon, Michigan
Services at Stone School at Napier and Ten Mile Roads.
Sunday, August 25:
11 a.m., Morning Prayer and sermon by the Rev. Joseph Spooner. Church School.
All are welcome to attend these services.

SALEM FEDERATED CHURCH
Richard S. Burgess, Pastor
Phone Northville 1332
Sunday:
10 a.m., Morning Worship. Nursery Church, Birth 3 yrs. Primary Church, 4-6 yrs.
11 a.m., Sunday school hour.
6 p.m., Youth Fellowship. Junior, 3rd-6th grades. Intermediate, 7th-8th grades. Senior, high school and college.
7:30 p.m., Evening service.
Monday:
7:00-8:30 p.m., Pioneer Girls Pilgrim, 3rd-6th grades. Colonist, 7th-8th grades. Explorer, 9th-12th grades.
Wednesday:
7 p.m., Adult and youth choir rehearsals.
7:45 p.m., Hour of Power service.
8:30 p.m., Teacher Training class.
Thursday:
7:00-8:30 p.m., Christian Service Brigade. Stockade, ages 8-11. Boys' Brigade, ages 12-18.

HOLY CROSS EPISCOPAL
Oddfellow Hall — Novi
Corner Novi Road and Grand River
10:30 a.m., Morning Prayer.
Holy Communion, 2nd Sunday of each month.
Nursery. Church school.

FULL SALVATION UNION CHAPEL
51630 West Eight Mile Road
(3½ miles west of Northville)
Interdenominational in effort—Non-sectarian in spirit
Rev. James Andrews, Gen. Pastor
Res. and Office Phone N'ville 2817-M
Sunday:
2 p.m., Sunday School.
3 p.m., Worship service.
On the first Sunday of each month beginning at 2:30 p.m. a general fellowship and educational gathering for all is held with potluck supper served in the chapel basement following the service.

NOVI METHODIST CHURCH
Church Phone Northville 2919
Rev. George T. Nevin
Sunday:
9:45 a.m., Morning Worship.
11 a.m., Sunday School. Mrs. Russell Button, S.S. Supt.
Wednesday:
7:30 p.m., Youth Fellowship.
WSCS meets every third Wednesday at 12 sharp for luncheon with study period and regular meeting.

WILLOWBROOK COMMUNITY CHURCH
(Evangelical United Brethren)
Meadowbrook at Ten Mile Road
Rev. B. E. Chapman, Minister
Phone GRcenleaf 4-7757
Parsonage: 24575 Border Hill
Sunday:
11 a.m., Worship Service.
10 a.m., Sunday School.

CALVARY TEMPLE
(Pentecostal)
Corner Six Mile and Napier
Elder Vance Hopkins, Pastor
Sunday:
10 a.m., Sunday School.
11 a.m., Morning Worship.
7:45 p.m., Evangelistic service.
Tuesday:
7:45 p.m., Bible Study.
Friday:
7:45 p.m., Fellowship meeting.

FIRST BAPTIST CHURCH
North Wixom Road Wixom
Edmund F. Caes, Jr.
Market 4-3823
Friday, November 22:
4 p.m., Junior choir practice for grades 3, 6, 7 and 8.
Sunday, November 24:
10 a.m., Sunday school.
11 a.m., Morning Worship service.
3 p.m., Christmas choral practice.
7 p.m., Senior Young People.
8 p.m., Evening Gospel service.
Wednesday:
7 p.m., Choir practice.
7:45 p.m., Junior Young People.
8 p.m., Mid-week Bible study and prayer service.

SPRING ST. BAPTIST CHURCH
201 Spring St., Plymouth
W. A. Palmer, Pastor
Affiliated with Southern Baptist Convention
Sunday:
10 a.m., Sunday School.
11 a.m., Morning Worship.
6:30 p.m., Training Union.
7:30 p.m., Evening Worship.
Wednesday:
7:30 p.m., Bible Study.

THE FIRST PRESBYTERIAN CHURCH OF NORTHVILLE
Corner E. Main and Church Sts.
Rev. John O. Taxis, Pastor
Thursday, November 21:
8 p.m., Session meeting.
Friday, November 22:
9 a.m., Co-op Nursery.
3:30 p.m., Carol and Harmony choirs.
3:30 p.m., Girl Scout Troop 17.
Loyalty Sunday, November 24:
9 a.m., Church Worship.
10 a.m., Church school.
11:15 a.m., Church Worship.
12:45 p.m., Canvassers dinner in Fellowship Hall.
6 p.m., Bell Ringers.
7:30 p.m., Couples club.
Monday, November 25:
9 a.m., Co-op Nursery.
Tuesday, November 26:
8 p.m., Church School Council.
Wednesday, November 27:
9 a.m., Co-op Nursery.
7:30 p.m., Annual Union Thanksgiving service. Rev. Paul Cargo, guest minister.

FIRST METHODIST CHURCH OF NORTHVILLE
169 W. Dunlap Northville
Office 699-J Residence 699-M
Paul Cargo, Minister
Sunday, November 24:
8:45 a.m., First Worship service.
9:45 a.m., Church School. A class for everyone. Adult classes at the American Legion hall.
11 a.m., Second Worship service Lounge available for mothers with babies. Nursery for pre-school children. Junior church in Fellowship hall.
6:30 p.m., Church-wide School of Mission.
7 p.m., Senior-Hi MYF Mission study.
7:30 p.m., International Nite festivities.
Tuesday, November 26:
12:30 p.m., WSCS Circles meet as follows: Filkins, church kitchen for pantry-shelf bake-off; Tremper, Mrs. Charles Logeman, 795 Grace; Neal, Mrs. Bina Litzenberger, 572 Randolph.
3:15 to 4 p.m., Melody choir.
7:15 p.m., Boy Scout Troop 731.
7:30 p.m., Official board meeting.
Wednesday, November 27:
7:30 p.m., United Thanksgiving service, Presbyterian church.
7:30 p.m., Sanctuary choir.
Saturday, November 30:
10 a.m., Harmony choir.
8 p.m., Intermediate MYF party at Pam Clark's, 340 E. Cady.

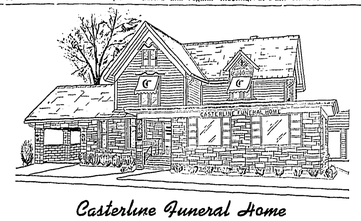

Casterline Funeral Home
RAY J. CASTERLINE DIRECTORS FRED A. CASTERLINE
STEPHENSON MINUTE MAN RESUSCITATOR AND INHALATOR
24-Hour Ambulance Service *OXYGEN EQUIPPED* Phone Northville 265

from the PASTOR'S STUDY

By The Rev. Byron E. Chapman
Willowbrook Community Church

THE MAGIC TOUCH

Human beings have a magic touch. Be the things ever so unimportant, good or evil, when we turn our minds and energy to them they come to life.

Let us suppose twins are born to a mother. One twin is normal in every way, but the other is hopelessly deformed in mental capacity and body. The mother turns her attention, out of pity, to the malformed child and completely neglects the normal child. The idiot child grows into a huge hulk of a boy, well fed and cared for; while the normal child is poorly fed, underdeveloped and weak. One day the malformed giant turns against his mother and bests her to death. The undernourished weakling boy tries to prevent it but he is no match for the son which received all the attention from his mother.

Here indeed is a parable of human experience. So often we give our time, money, love and attention to evil and worthless things which soon become so strong and powerful they rise up and control or destroy us.

The fairy godmother who turned Cinderella's pumpkin into a coach had no greater power than we have. Everything we touch comes to life. We will sometime learn to touch those things which will bring blessing instead of death to us. Be careful what you give your attention to . . . It will come to life before your very eyes! Be sure you know what you are feeding . . . it may grow up to be a monster that will destroy you!

Willowbrook Church Hosts Guest Speaker

The Rev. Norman Klump of Detroit will speak at the Willowbrook Community church next Sunday, November 24 at 11 o'clock.

Rev. Klump is superintendent of the Michigan Conference in the Evangelical United Brethren church and has been active in mission extension work of the church.

The general theme for his Sunday morning message will be "Forward With Christ". An able speaker and organizer, Rev. Klump will have a message of challenging interest to all.

Temporary services of the Willowbrook church are being held on Ten Mile road at Meadowbrook.

Rev. Norman Klump

Church Plans Special Services

A special Thanksgiving service is announced by First Church of Christ, Scientist for 10:30 a.m. on Thanksgiving Day. The service will be held in First Church Edifice, at Main and Dodge streets, Plymouth.

Open to the public, the service will include voluntary testimonies of gratitude by Christian Scientists for God's goodness as shown in spiritual growth, physical healings and other blessings.

The service is open to the general public and local church members have invited everyone to attend.

School of Missions To End Sunday

Donald Hannabarger will lead the panel Sunday evening when the First Methodist church holds the final session of its school of missions at 6:30 p.m.

Topic for discussion will be "Meeting Today's Crises Together" and "Facing Tomorrow — Crisis and Cross".

At 7:30, International Night will be observed in the Fellowship Hall with refreshments and entertainment.

SALEM CONGREGATIONAL CHURCH
Rev. Henry Tyskerund, Pastor
Sunday:
10:30 a.m., Morning service.
11:45 a.m., Sunday School.
7:45 p.m., Evening service.
Thursday:
7:45. Evening Prayer meeting.

Madonna to Sell Christmas Gifts

A Christmas gift shop will be sponsored by the Madonna college art and home economics departments Saturday and Sunday in DeSales auditorium on the campus in Livonia.

All items in the art section were designed and made by the art department while contributions from the home economics department were made by students in the foods and clothing classes.

A holiday mixer will be sponsored by freshmen of the college tomorrow from 9 to 12 p.m. in the social hall on the campus. Admission is $1 for guests and 50c for students.

MAKE A WISH

Think of Thanksgiving and you think of turkey. Think of turkey and you're apt to think of that perennial custom of wishing on the wishbone.

Much of Thanksgiving hasn't changed. But, thanks to trucks, the kind and character of the various foods that make up the typical Thanksgiving dinner have changed — and for the better, of course.

Turkey is still the main dish—but it's tastier and more tender today. Vegetables are fresh or fresh frozen—hence much more flavorous. There's a crisp tossed salad and fresh fruit "out of season." And for dessert—the choice is wide and the quality high.

All this has been made possible largely by the facilities of modern truck transport. Trucks bring you everything you eat, wear or use—and they'll help make the "eatin'est" day in the year a happier one for most Michiganders. Just sit back and make a wish—and trucks will make it true.

Michigan Trucking Association
Fort Shelby Hotel • Detroit
Trucks Are Your Friends — Serving You Night and Day!

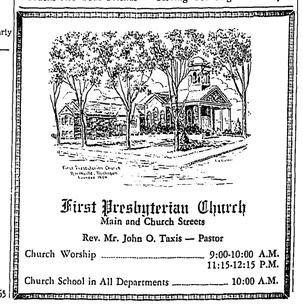

First Presbyterian Church
Main and Church Streets
Rev. Mr. John O. Taxis — Pastor
Church Worship ..... 9:00-10:00 A.M.
11:15-12:15 P.M.
Church School in All Departments ..... 10:00 A.M.

Full HOUSEPOWER ends blackouts

If you have blackouts when you use too many lights and appliances at the same time, low HOUSEPOWER is the reason. Why not let us check your HOUSEPOWER?
Call us for a HOUSEPOWER Rating.
DEKAY ELECTRIC
431 YERKES NORTHVILLE PH. 262

Special Prices
for a Limited Time Only on
REYNOLDS *Soft Stream* WATER SOFTENERS

48,000 Grain Capacity	$187.50
64,000 " "	209.00
86,000 " "	249.00

Plus Installation
All Traditional Reynolds Quality
These softeners have all the automatic features that can be built into direct salting semi-automatic softeners.
Made in Detroit since 1931 by Michigan's oldest and largest manufacturer of a complete line of water conditioning equipment, including the wonderful Reynolds *Automatic. FACTORY SERVICE.*
Call collect, WEbster 3-3800, or mail in coupon, for FREE water analysis and full information. We also have a unique rental plan.

DR. L. E. REHNER
OPTOMETRIST
Phone Plymouth 433
FEDERAL BUILDING
843 Penniman — Plymouth
— HOURS —
Monday, Tuesday, Thursday, 1 P.M. to 5 P.M.
Wednesday, Friday, Saturday, 10 A.M. to 5 P.M.

REYNOLDS WATER CONDITIONING CO. 12100 Cloverdale Ave., Detroit 4, Michigan
I am interested in FREE water analysis and help with my water problem.
Name
Address
City Phone

Country Pulpit Correspondence Course

"FOR THOSE WHO WANT TO KNOW WHAT THE BIBLE TEACHES"

— NINE LESSONS —

The Bible—God—Creation—Man—Satan—Sin—Salvation—Temptations, Judgments and Rewards

THIS COURSE AND TEXT BOOK FREE AND WITHOUT OBLIGATION TO ANY PERSON DESIRING TO STUDY THE BIBLE.

Cost paid by Missions Treasurer of First Baptist Church, Northville

Just drop a card to —
COUNTRY PULPIT CORRESPONDENCE COURSE
Box 33 — Northville, Michigan

MORE HOT WATER WITH EDISON'S NEW ELECTRIC WATER HEATING SERVICE

Only electric water heaters give you all these important advantages:

LIVE BETTER ELECTRically

- Plenty of hot water—24 hours a day
- Safe—fameless
- Install anywhere—no flame, no flue
- Long-lasting—meets Edison's rigid standards
- Clean—no smoke, no soot
- Outer shell—cool to the touch all over
- Easy financing—up to 3 years to pay
- Efficient—no heat wasted up a flue

All this adds up to the best water heating service ever provided in Southeastern Michigan
Ask your plumber or appliance dealer • **DETROIT EDISON**

Dempsey B. EBERT
Funeral Home
OXYGEN EQUIPPED AMBULANCE
404 West Main Street Phone Northville 48

MADE WITH TASTY CLOVERDALE ICE CREAM
ALSO SERVING BREAKFAST, LUNCH & SANDWICHES
CLOVERDALE FARMS DAIRY
134 N. Center Northville Phone 656
Open Daily Until 11:00 P.M.

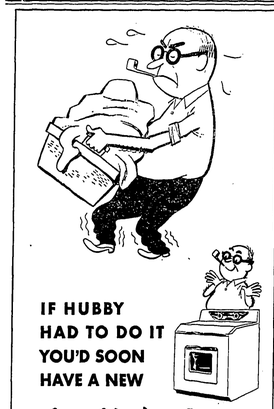

IF HUBBY HAD TO DO IT YOU'D SOON HAVE A NEW
Gas Clothes Dryer
Dad would haul, hang and hope for good weather only ONCE . . . and then, before another laundry day rolled around he'd find a better way to dry clothes! Dad looks for the most efficient, economical way to get a job done. He'd soon discover there's no substitute for an automatic Gas Clothes Dryer.
SPECIAL, FOR A LIMITED TIME, AT YOUR DEALER'S
FREE INSTALLATION
LOOK AND LISTEN TO "PLAYHOUSE 90" TV SHOW CBS NETWORK 8:30 PM THURSDAY
SEE YOUR GAS CLOTHES DRYER DEALER TODAY!
Published in Cooperation with Gas Appliance Dealers by Consumers Power Company

BEAUTIFUL FORMICA DINETTES
AVAILABLE IN BLACK WROUGHT IRON AND CHROME

ANY Size Style Shape $49.95 and up
Lifetime Guarantee On All Chrome
MADE TO ORDER
26 Styles — 126 Colors — All Stores

Size 5ux44 with Formica Top and Formica Edges

ODD CHAIRS $3.95 Up

See our display of Formica occasional furniture

OPEN SUNDAY 12 to 5:30
DAILY 10 to 8:30

Tables made to order any size or shape. Including round, square, surfboard & oval. 26 colors and patterns to select from. Tables are equipped with self-storing leaf. Chairs upholstered in Textured Duran materials —94 colors and patterns, 18 different styles. All chrome is triple-plated, including copper, nickel and chrome.

BUY DIRECT and SAVE 33%

ROOM DIVIDERS MADE TO ORDER

METALMASTERS MFG. CO.
ROYAL OAK — 4436 N. Woodward near 14 Mile Road — LI 9-3011
REDFORD — 26102 Grand River near 8 Mile Road — KEnwood 3-4414

Novi Highlights:

Cub Scouts Initiate Nine New Members

By Mrs. Luther Rix — Fieldbrook 9-2428

Cub Scout News

The Novi cub scouts had their pack meeting last Friday evening. New boy scouts are Devonne Earl, David White, Jack Crawford, Richard Pierce, Billy Groves, Thomas Grub, Robert Taube, Bill Bailey and Cary Joe Stevenson. Danny Simonsen has been transferred from Detroit. There are now 45 boys in the pack.

The following boys won awards: George Simonton, bear badge and gold arrow; Bobby Harrison and George Ciot, wolf badges, Ronny Ward, lion badge and gold arrow; Jimmy Trotter, wolf badge, gold arrow and two silver arrows; Gilbert VanSickle, lion badge, gold arrow and three silver arrows.

Starting this month, the pack will meet in the gym for games every third Tuesday of the month.

Oddfellows and Rebekahs

Several Rebekahs attended visitation at Berkley Monday night.

Tuesday evening the Oddfellows attended visitation at Hamburg.

The two lodges have purchased theater seats for the hall which were delivered Saturday by Russell Button, Noble Grand of the Oddfellows. The Rebekahs have also purchased new officers' chairs.

Stanley Hayes donated gravel for the parking lot which was spread by Russell Button's bulldozer. Both lodges appreciate this very much.

The Oddfellows will have nomination of officers at the last two meetings in November.

Novi School News

Mrs. McDonough, second grade teacher has been ill with the flu.

Mrs. Bower's third grade has just finished making a movie on social studies called "Tioga Grows and Grows".

Fifth Grades—

On Friday, Mrs. French's fifth grade gave a party for Ronnie Hines. Ronnie is going to live in Florida. Judy Dye and Cheryl Border made him a crown with his name on it. He also had a cake with his name on it. Clarke Ball and Lois Gatrell served cup cakes with punch and they played the game, "I've Got a Secret".

Linda Burgdol has been in the hospital ill with the flu.

Mrs. Pletsch's fifth grade room is all fixed up for an open house and it is also being decorated for Thanksgiving.

Fifth and Sixth Grades—

Mrs. Salow's fifth and sixth graders are making plans on a play called "You Are There at the First Thanksgiving". Rosetta Putnam is director, Kay Gillett, stage manager, and Lynn MacDermaid, costume designer.

Janice Wokeck enrolled in Mrs. Penhale's sixth grade on Tuesday of this week. Janice comes from Oakland school, Bloomington, Illinois.

Mr. Perkins seventh grade boys played football with Dublin Wednesday. The teams tied, 6-6.

Senior Troop met at the home of leader Mrs. Bassett. President Claudia Mairs opened the meeting. Discussion regarding Christmas service projects for Wayne county training school was made. Noel F'Geppert was elected new treasurer. They worked on the fourth point of their five-point plan and discussed program aide work. Treats were furnished by Jan McKinney.

Intermediate Troop 401 opened their meeting with Linda Combsay presiding. Calendars were received and plans made to donate $1.00 to the United Fund. Following the meeting the girls attended the football game. Scribe, Sharon Gatrell.

Intermediate Troop 403 attended the football game after receiving the calendars and voted to give $1.00 to the Torch Drive. They are starting work on their good grooming badge and are planning to make skirts after the first of the year.

The newest Brownie troop met in Mrs. Hart's room November 6. The following girls were welcomed into the troop: Annette Skellenger, Kim Kozak, Patty Trotter, Silvia Lawrence, Judy Bingham, Lynn Bentley, Gay Bingham, Mary Lynn VanSickle, Allison Lyke, Meredith Chapla, Janet Driscoll, Laurie Killeen, Linda Killeen, Donna Burgess, Vicki Stiles, Robin Nelson, Tamara Rairdan, Diane Rembowski, Susan Getsilly, Kathleen Schneider and Linda Schupe by leader Mrs. Andy Kozak and Mrs. Richard Bingham. Mrs. Robert Skellenger, Novi troop consultant, and Noel F'Geppert, senior scout, assisted the leader. The girls made grace mats for their own use. They learned the Brownie promise, heard Brownie story, sang songs and had treats furnished by Kim Kozak.

Brownie Troop 140 welcomed seven new girls into the troop. They are Patricia Brady, Jeanette Martin, Paula Swenson, Vicki Burgess, Sherry Halick, Rebecca Lyke and Stephanie Chapla. The girls had their postponed Halloween party. They made pumpkin favors, played donut duck, popped popp corn under the supervision of Mrs. Bellinger. They also made fall corsages from leaves and flowers furnished by Mrs. Tom Arnold and Mrs. Harold Ortwine who also welcomed the troop.

Intermediate Troop 402 are working on their Thanksgiving centerpieces. They received their calendars and attended the football game. They are planning to work on the layette they are making for the first baby born in Novi township closest to the girl scout birthday, March 12.

Brownie Troop 456 wrote letters to Beverly Burdolf who is in the hospital. They also did some paper bag skits, learned a new grace and reviewed "John Jacob". Kathy Preytag furnished treats and permission slips were passed out to visit the dairy farm next week.

There is a need for used Brownie uniforms in both large and small sizes. Anyone having one please notify Mrs. Marge McGillivray, FI-9-2718.

Intermediate Troop 602 presented vases to the school teachers and started scrap books to be given to Larry Gillett. Nancy Moody was welcomed into the troop.

Novi Girl Scout Neighborhood association is attempting to compile a scrap book of the history of girl scouting in Novi. Any photographs, programs, newspaper articles, etc. will be welcome, and anyone having same or information please notify Mrs. Mae Skellenger F1-9-2792.

Training — Brownie, Intermediate and Senior leadership courses will be starting throughout January, however interested people should register with Mrs. William MacDermaid before December 31.

VISIT YOUR NEIGHBORHOOD SAVINGS OFFICE

SAVE BY MAIL
entirely . . . from your home or office

Housewives, business men, industrial workers, many others find it practical, safe and *easy* to save by U. S. mail. With our free postage-paid mail-saving envelopes, you can open a savings account, add to savings, or withdraw entirely by mail. You get *personalized*, prompt service, with 3% current rate on savings, insured to $10,000.

3% *Current Rate*

FIRST FEDERAL SAVINGS OF DETROIT

Penniman Ave., Plymouth

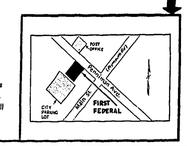

Downtown Headquarters
Griswold at Lafayette,
across from old City Hall

Parts for all Cars –
EXCHANGE . . . . ENGINES, FUEL PUMPS, GENERATORS, STARTERS, CLUTCHES.
Complete Machine Shop Service . . . . Engine Rebuilding
Novi Auto Parts
NOVI, MICHIGAN

THE YEAR'S NEWEST CAR, THE NEWEST CAR IN YEARS
. . . '58 CHEVROLET !

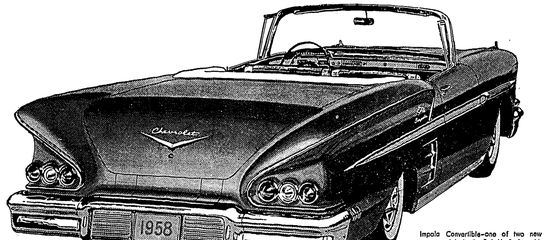

Impala Convertible—one of two new super models in the Bel Air Series with Body by Fisher, of course.

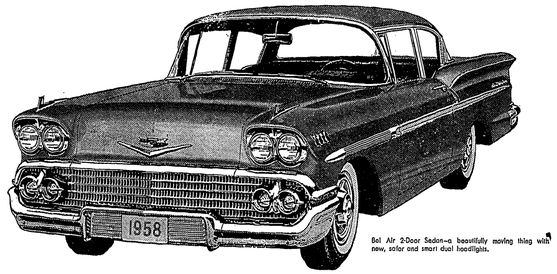

Bel Air 2-Door Sedan—a beautifully moving thing with new, solar and smart dual headlights.

It sets a new style in styling. It takes a new approach to power. It's new right down to the smooth and solid way it rides!

It's long, low and luxuriously new—the *beautifully moving* '58 Chevrolet. It's new from ride to roof . . . from its bold new grille to its unique gull-wing rear fenders. And it offers quick-responding power aplenty in any engine you pick—V8 or 6.

NEW SILHOUETTE for '58 is dramatically lower and wider—and a full 9 inches longer!

NEW TURBO-THRUST V8* with revolutionary Wedge-Fire design features wedge-shaped combustion chambers machined in the cylinder block to help achieve a new pinnacle of performance.

NEW FULL COIL SUSPENSION provides cradle-soft action at every wheel, replacing conventional leaf spring rear suspension.

NEW AIR RIDE featuring Level Air suspension* literally carries you on cushions of compressed air, with all its natural shock-absorbing properties.

Your Chevrolet dealer is waiting right now to show you the beautiful way to be thrifty—the '58 Chevrolet.

**Optional at extra cost*

'58!
CHEVROLET
FORWARD FROM FIFTY

Only franchised Chevrolet dealers display this famous trademark — *See Your Local Authorized Chevrolet Dealer*

Readers Speak Up:

PENSION FOR WAR I VETS

Dear Editor:

Friday and Saturday was WORLD WAR ONE TAG DAY. Do I hear people say—"And we were told just recently GIVE ONCE FOR ALL?"

As secretary and legislative chairman of the auxiliary to Benton Parkway Barracks 267, World War One Veterans, which was organized right here in Northville, I'd like to present the purpose of this organization:

World War One veterans are now the "OLD VETERANS OF THE U.S.A.". Few Spanish American and I believe no Civil War veterans are left. As such, these veterans are banding together to preserve the memories and experiences of World War One and their objective is to secure a pension for all World War One men and women who served their government at home or abroad when they reach the age of 60 years of $100 per month with no strings attached. The death rate of World War One veterans is approximately 9,000 per month. However, many veterans of World War One will find the securities they planned on for old age have dwindled. Their earning capacity is inadequate to keep pace with the inflationary times and health at their age is a serious factor.

The young men in the various veterans organizations, mostly sons of World War veterans, misunderstood the purpose of this new organization in the beginning. They feared these older men who organized the American Legion and the Veterans of Foreign Wars would withdraw their membership by the thousands. This is not their intention. These World War men built and paid for many of the fine veterans' buildings with the idea that the boys of other wars would have a common meeting place, such as the Veterans' Memorial Building and the V.F.W. Building in Northville. True, at meetings the old veterans and the young don't see eye to eye, but neither do parents and children. Now, after listening to "THE OLD MEN", at the Pow-Wow of the Veterans of Foreign Wars in Muskegon October 20 a resolution was adopted calling for a pension for the World War One veterans of $100 per month with no strings attached and they reaffirmed a pledge to fight for the pension program until "it becomes a reality."

There is lots of hard legislative work ahead of the veterans of World War One. It has taken several years to get the various Congresses to listen, but at the next Congress all is in order and it is expected a charter will be granted, as is required by law, to be recognized the same as the other veterans' organizations the World War One men organized previously. Then comes the fight to move thousands of men need a pension at the age of 60 and obtain it.

Think of it, Chinese men in Chiang Kai Shek's army and Koreans are receiving pensions from the United States government for their services. We do not begrudge helping these men who believe in freedom as do we, but think about our own World War One veterans who believed they were fighting a war to end all wars and help them win "their last battle".

I could end this letter right here, but I hear many say, "Some don't need a pension." Many of us hope we won't need it, but if you understand legislation you know there usually is a compromise and there no doubt will be an income clause included.

Sincerely,
Mrs. A. C. Carlson

PROF AND THE OFFICERS — Dr. Arthur Bromage, of the University of Michigan, chats with new officers of the Wixom Civic association after addressing that group last week. From left to right are: sergeant-at-arms Val Vanglesen, secretary Mrs. Alfred Gaedf, president Everett Pearsall, Dr. Bromage, vice president Herbert Abrams and treasurer Oscar Scheffler.

CONFIDENCE

That's what you have when you buy a STADNIK & SHEKELL USED CAR. Guaranteed for a FULL YEAR. Yes, a full year! Now you can drive a car with no repair bills. Guaranteed by the Car Warranty Corp. subsidiary of C.I.T. An insurance policy is issued to you describing in detail the parts covered by the Warranty-Parts that have been thoroughly inspected and whose mechanical condition has been guaranteed for ONE FULL YEAR.

So, buy where you know you will have no repair bills for a full year! Stop and let us explain this NEW WAY of buying dependable transportation for worry-free driving.

We have a fine selection of used cars at below competitive prices.
Also look at the 1958 ENGLISH BUILT FORD! For economical, modern, driving, low initial cost and highest resale in the country. Let us tell you the facts about this amazing automobile.

STADNIK & SHEKELL ENGLISH BUILT FORD
203 S. MAIN STREET PLYMOUTH, MICHIGAN Open Evenings till 9 — Sat. till 6

Professional Directory

DR. STUART F. CAMPBELL
— Optometrist —
120 N. Center Northville
Phone 1102
Closed Thursday

DR. HUGH G. GODFREY
— Dentist —
107 E. Main Street Northville
Phone 784

CLIFTON D. HILL
— Attorney —
Office Hours 9-5
Saturday by Appointment
127 E. Main Phone 700

DR. J. E. HARRIS
— Dentist —
158 E. Main St. Northville
Phone 894

CECIL B. JACKSON, D.O.
— Osteopathic —
— Physician - Surgeon —
Phone: Office - Northville 1161

DR. J. K. EASTLAND
— Dentist —
120 North Center Phone 130
146 North Center St.
Hours by Appointment

VAL C. VANGIESON
— Veterinarian —
50496 Pontiac Trail Wixom
Days, Evenings MA-4-2104
Sunday by Appointment

DR. R. M. HENDERSON
— DENTIST —
43230 Grand Rier
Phone Fieldbrook 9-2060

DR. LYLE L. FETTIG, D.O.
Osteopathic Physician, Surgeon
43230 Grand River Novi
Phone FI-9-2640
Office Hours By Appointment

LUXURIOUS IMPORTS FROM ENGLAND

Light Blue or Oyster
Sizes 4-10
$6.50

PERSIAN LAMBSKINS TRIMMED WITH REAL SHEARLING. HAND TOOLED VAMPS AND TURNED LEATHER SOLES.

Fisher's
YOUR FAMILY SHOE STORE
290 S. Main Plymouth

KING FURNITURE

595 FOREST IN PLYMOUTH

Going Out of Business

PLYMOUTH LICENSE NO. 53

POSTIVELY CLOSING OUR DOORS DEC. 31

Entire Stock of Fine Furniture Must Be Sold To The Bare Walls

SUCH FINE NAME BRANDS AS

★ SEALY ★ MENGEL-KROEHLER ★ HARTSHORN ★ EMPIRE ★ DREXEL
★ SPRING AIR ★ PENNSYLVANIA HOUSE ★ DEKOR ★ KENT ★ WILLETT
★ AMERICAN ★ HEYWOOD WAKEFIELD ★ O'HEARN ★ OXFORD ★ SCHOCKEY
★ CRAWFORD ★ STRATOLOUNGER ★ TOMLINSON ★ HICKORY ★ FOX
★ SERTA

ALL SALES FINAL — OUR LOSS — YOUR GAIN

STORE HOURS — TUES., WED., SAT. 10-6 — MON., THURS., FRI. 'TIL 9:00 P.M.

LONG EASY TERMS

KING FURNITURE
595 FOREST — PLYMOUTH — PHONE 811

ATTENTION
COTTAGE OWNERS
HOTEL & MOTEL OPERATORS
MOST PRICES LESS THAN COST

MUSTANG HOOF PRINTS

News of Northville High School

A REAL BARGAIN — That's what Cap Pethers (with black hair) is trying to explain about the house he bought in the senior play, "George Washington Slept Here", to Ron Lahr, Mary Hill, Sandy Strasen and Mike Willis (l. to r.). The comedy will be presented tonight and tomorrow night (Thursday and Friday) at 8 p.m. in the Northville community building. This will be the first senior play in which there is a complete set change between the first and second acts.

Class Notes...

Science

The physical science classes of LaGene Quay made a trip recently to the University of Michigan observatory in Ann Arbor.

The classes are now studying astronomy.

Art

On December 5, Jack VanHaren, NHS art teacher, will take 60 students to the Detroit Institute of Arts for a tour.

Football

The Northville Exchange club will hold the annual football banquet on December 2 for all the varsity players.

The banquet will be held at the Methodist church at 6:30 p.m. Members of the faculty are invited as guests. Fathers of players are also invited to attend.

Honor Society

Last week members of the NHS National honor society ushered at the Northville high school "Know Your School" night.

They also have a student teaching program which is progressing very well.

Forensic Club

The Northville high school Forensics club held a meeting last week.

Lillian Zinnecker, Sandy Strasen, Becky Coelman and Marianne Kinz debated on the economic value of foreign aid.

A MAJOR ROLE in the senior play will be taken by a pesky fly, whose buzzing will be created electronically by Mike Petz. Aiding Mike in finding the right pitch is Harry Sedan.

Free Estimates *Phone GR 4-6868*
EASY CREDIT TERMS — UP TO 24 MONTHS TO PAY

Greaseproof - Stainproof ...Needs No Waxing VINYL TILE 11c Each Colors Go Clean Through 22 Colors

Genuine - Beautiful FORMICA Sq. Ft. 69c We'll Figure Your Job FREE Bring Measurements

HI-LUSTRE PERFECTS STYRON PLASTIC WALL TILE Sale Price 19c Sq. Ft.

FULL FASHION PLASTIC FINISH 9x12 LINOLEUM RUGS SPEC. SALE PRICE $4.95 EA.

PLASTIC Wall Covering 23c Running Ft. 54" High. All Colors.

GENUINE INLAID LINOLEUM $1.39 sq. yd. All Perfect Quality No Seconds

STAINLESS VINYL SANDRAN 49c Running Ft. 27" width Counter Topping

WE CARRY: Metal Moldings - Sink Frames - Wall Tile - Counter Tops - Asphalt Tile - Vinyl Tile Wallpaper - Paint - Inlaid Linoleum - Formica

MORRIS FLOOR COVERING Co.
30400 GRAND RIVER AVE. FARMINGTON, MICH.
GReenleaf 4-6868 *NEXT TO DRIVE-IN THEATRE AT TUCK RD.*
OPEN DAILY 'TIL 6 P.M., FRIDAY, SATURDAY UNTIL 8 P.M.

"See Yourself as Others Do" Begins in Speech Classes

An innovation of filming students while they are speaking has begun in Northville high school speech classes.

At a recent Michigan Speech association conference in Lansing, Miss Florence Panattoni, high school speech instructor, found that one of the most effective ways of helping students was to point out their faults on film.

By co-ordinating the use of a new tape recorder with the filming, a student can see himself exactly as his audience sees him and can improve more quickly.

The type of film to be used and the lighting arrangements necessary will be determined upon the return of the test films.

Since students did not have to buy textbooks for the course, they will divide the cost of the film.

G.A.L. Members Hold Bowling Session

G.A.L. bowling started today at the Northville Bowling Lanes with members participating.

An instruction session began first with the older members demonstrating the grip, approach and delivery of the ball.

There will be a club tournament consisting of a girl with the highest game, the girl with the highest average and a team with the highest average.

Annual J-Hop

The junior class is busily preparing for the annual J-Hop of Northville high school.

This year the J-Hop will be held November 29 from 9 to 1 a.m.

All of the juniors urge alumni and residents of Northville as well as students from ninth to twelfth grades to attend.

Tickets can be obtained from members of the junior class.

Miss Giltner Attends Teachers Conference

Joining Dr. Julius Robinson, head of the business studies department of Eastern Michigan college, and the college business studies staff last Saturday was Miss Kathryn Giltner of Northville high school.

Miss Giltner, along with other business teachers in this area participated in the fifth business education conference which will feature the topic: Streamlining Your Teaching Technique for Increased Classroom Efficiency.

HOW CHRISTIAN SCIENCE HEALS
Station WHRV 1600 K.C. Also on CKLW at 9:45
9:00 A.M. Sunday

CLARK INSURANCE AGENCY

COMPLETE INSURANCE SERVICE
All forms of personal and business insurance including
Life - Accident - Group - Fire - Wind - Marine - Automobile
Casualty - Liability - Bonds - Workmen's Compensation
"We Recommend The Modern Homeowners' Package Policy"
160 E. Main St. Phone 404 Northville

FARMINGTON CUT STONE, Inc.

38411 Grand River at Ten Mile Road
WE NOW HAVE IN STOCK
DOOR SILLS WINDOW SILLS CHIMNEY CAPS
TENNESSEE LEDGE ROCK BRIAR HILL SAND STONE
FLOWER BOXES OUTSIDE BAR-B-QUES
GReenleaf 4-7824

THANKSGIVING STORE HOURS:
Tues., Nov. 26 open 'til 9 P.M.
Wed., Nov. 27 open 'til 9 P.M.
Thanksgiving Day Closed all day

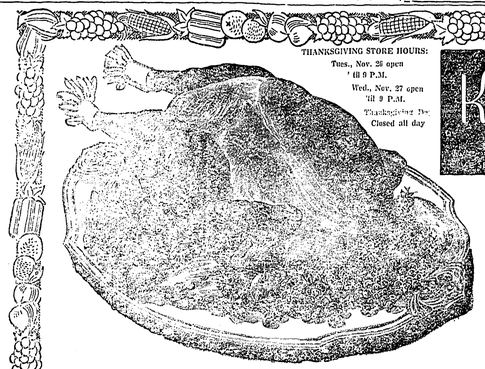

Kroger

KROGER UNSLICED Stuffing Bread Buy plenty for the Thanksgiving bird. 2 20-Oz. Loaves 39c

FRES-SHORR Standard Oysters Fine for Stuffing 12-Oz. Can 79c

Turkeys . . . . . 20-24 POUND SIZE Lb. 33c

Turkeys 4-9 Pound average . . . . . Lb. 49c
Turkeys 10-15 Pound average . . . . Lb. 39c
Smoked Ham Full shank half . . . . . Lb. 43c
Leg O' Lamb Tender, budget value . . . . Lb. 69c
Sliced Bacon Hygrade's Old Favorite . . . Lb. Pkg. 59c
Rib Roast TENDERAY U.S. Gov't Graded Choice . . Lb. 79c

ALL VEGETABLE, ALL PURPOSE SHORTENING Krogo . . . . 3 Lb. Can 75c
Birdseye Dinners Frozen beef, chicken or turkey Each 59c
Bread Kroger white sliced 2 20-Oz. Loaves 37c
FINE ALL PURPOSE Kroger Flour 5 Lb. Bag 39c
Mazola Oil Kroger low low price . . . . Gallon Can $1.99
Coffee Spotlight buy the bean . . . 1-Lb. Bag 72c
SPECIAL 10c OFF SPOTLIGHT, Instant Coffee 6-Oz. Jar 87c
Coffee Cake Fresh apple dandy . . . . . Each 29c
Borden's Milk Fresh homogenized . . . . . ½-Gal. Glass 40c
KROGER BRAND GOLDEN Pumpkin . . . . 303 Can 10c
Bread WHEAT Kroger fresh sliced 2 Loaves 35c
Biscuits Borden's heat & serve . . . . Can 10c
EMBASSY BRAND CREAMY Salad Dressing Qt. Jar 33c
Kroger Milk Canned evaporated . . 8 Tall Cans $1.00
Pineapple Avondale sliced . . 3 2½ Cans $1.00
LOUISIANA SWEET GOLDEN Fresh Yams 2 Lbs. 25c
Cranberries Fresh red ripe . . . . . Lb. 19c
Margarine Homestead. . . . 4 1-Lb. Cartons 83c

CLIP THIS COUPON
COUNTRY CLUB Ice Cream ½-Gallon Carton 49c WITH THIS COUPON
Redeemable at any Kroger store. Limit one coupon per customer. Coupon valid Nov. 20-24, 1957.
SPECIAL KROGER COUPON

Get Top Value Stamps Plus Low, Low, Low Prices at Kroger!

We reserve the right to limit quantities. Prices effective through Sunday, Nov. 24, 1957

SPEAKING *for the Record*

By BILL SLIGER

In the light of the year-long building slump and the frequent reports of an industry-exodus from Michigan it's refreshing to learn that there's an exception to the rule. Especially when the exception exists in our own area.

In the communities of Northville, Novi and Wixom there seems to be a simultaneous "breaking out of the shell". And while other metropolitan areas may experience a leveling off, there's every indication that here the expansion is just beginning.

In Northville last week the first major subdivision to be built within the city limits in more than 25 years got underway. The K & G Building company has enthusiastically jumped into its project with the promise that three models will be ready for public inspection in January.

Although other subdivisions larger than the 125-home "Northville Heights" may follow, this project must stand as an "ice-breaker" and thus in our opinion represents significant progress for Northville.

* * *

While digging began in Northville Heights, an announcement came out of Novi township that makes any development seem small by comparison.

Thompson-Brown company of Detroit, a land development firm highly regarded throughout the country for its Kendallwood projects in Farmington township, revealed it would change some 600 acres of farm land into a city of 2,000 homes.

It may be a little difficult to imagine such a subdivision. It represents a community of homes twice the size of Northville. The project will probably take five years to complete and will include a water and sewer system and a sewage disposal plant.

* * *

And while this optimistic outlook is being expressed by builders, business and industry have also shown their confidence in the area.

Frank DePodesta, president of the progressive Paragon Construction company in Novi, has called the area one of the best in the state for industrial development. To back up his words he has added some 60,000 square feet to his steel-fabricating plant and will soon have the new area in use. The firm has grown rapidly since moving to Novi in 1954 and now stands third among Michigan's producers of structural steel.

* * *

The National Bank of Detroit has shown its evidence of confidence with the opening of a modern banking facility on Grand River. The bank has served the area from a temporary office for two years. Now Novi has banking service that is second to none for convenience and facilities.

Any appraisal of the development of the area must include the Ford Motor company's Lincoln division plant in Wixom. Its entry into the area is responsible for current activity.

Local businessmen and governing officials might take a long look at the changing scene. If retailers are to enjoy business that this new population will bring to the area, they must prepare now.

School and government officials also realize that more people means more services, more classrooms.

We have time to plan and we have good examples of planning for the future all about us.

* * *

We can't reveal the identity of the person who gave us this bit of information, but we can vouch for its authenticity and believe it should be of general interest to all readers.

It concerns the equipment taken north by local deer hunters Garrett Barry, C. B. Turnbull and Charles Freydl, Sr. and Jr. It's probably typical of the average hunter.

They're "roughing it" with these bare necessities: one television set, aerial, radio, electric heater, electric frypan, foldaway bed, electric tea kettle, electric blanket, cots (naturally), cider and donuts (?) and, oh yes, four guns.

THE NOVI NEWS

Published by The Northville Record, Inc., 101 North Center Street, each Thursday. Entered as second class matter at the U. S. Post Office, Northville, Michigan.

Member:
Michigan Press Association
National Editorial Association

SUBSCRIPTION RATES:
$3.00 per year in Michigan. $4.00 elsewhere.

News Editor ..... Robt. Webb
Society Editor ..... Sally Ayling
Publisher ..... William C. Sliger
Plant Superintendent ..... Wm. Yockey

Michigan Mirror

Taxes and Politics

TAXES and their impact on Michigan's business and industrial life are becoming the biggest political news of the year.

The issue has been blown into the hottest off-year fight between Democrats and Republicans in decades.

* * *

Republicans got in the latest blow, citing the departure of the Daisy Manufacturing Co. of Plymouth, and a small firm in Croswell for other states where taxes are lower.

They charge that companies are leaving the state because Gov. Williams is threatening new fiscal policies and additional expenditures which will force new business taxes.

Democrats retort that the Republican-controlled legislature must pass all tax bills and if business is leaving, it is the fault of Republicans.

* * *

Since the legislature, no matter which party controls it, must pass all tax bills, the Democrats are secure when they point out this fact. The real issue Republicans try to press home is this: It is the general economic atmosphere created over a long period by Williams with what they regard as his constant effort to soak industry and business that is causing concern in the mind of the employer. In short, Republicans claim, it is not only the present tax and labor situation which makes the employer uneasy. It is not knowing how and how much he will be taxed or hampered by union activities next.

Cass Hough, top man in the Daisy firm, which manufactures air rifles and toys, said he was taking his company south to shed high labor costs and taxes.

He said labor comes for about $75,000 a year in taxes.

The Croswell firm says substantially the same thing.

The added element of high labor costs to the issue that has been concentrated on taxes is a more direct attack on labor unions, the political allies of Democrats.

* * *

Williams' aides quickly remember that Hough was a member of the State Aeronautics Commission when the governor replaced. They said this was his way of getting revenge.

Political seers in Lansing are waiting to see if Republicans can keep the issue alive for another year — long enough for effective use in the 1958 state campaign.

* * *

MEMBERS of the Michigan Milk Producers association announced their opposition to a state milk marketing law. This is a reverse of last year's stand.

The organization of more than 25,000 dairy farmers, representing the most powerful of three such forces in the field, is expected to have the final word on the bill.

Last year, MMPA supported the plan which would have created a special marketing department in the state department of agriculture.

The plan would allow a milk administrator to divide the state into regions if requested to do so by farmers, wholesalers and consumers. He then would devise a "fair price to all."

* * *

The proposal was defeated in the legislature during the spring.

MMPA, which strengthened its organization following the challenges from two rival groups over the past two years, re-evaluated its position.

"Some of the members feel that a law of that kind would help the consumers and the dairies more than it would help the farmers," said Glenn Lake, MMPA president.

While the organization now opposes the idea of milk marketing controls, its directors will keep track of any legislation and be ready to alter its position, if needed.

* * *

NEW FACTS have been uncovered about the danger of drinking drivers.

They were disclosed to the state safety commission by a special committee organized for the purpose by Secretary of State James M. Hare.

* * *

The report shows that two bottles of beer or two cocktails within one hour make a driver a menace behind the wheel for one additional hour.

It used surveys developed at Evanston, Illinois and Toronto, Ontario as evidence that the drinking driver is often more dangerous on the highway than the intoxicated motorist.

* * *

Now that the evidence is in, what can be done to keep motorists from drinking and driving?

"There must be an educational program that will show them that three drinks can be as dangerous as 13 drinks," said Hare.

Plymouth Has Plates For Heavy Vehicles

Commercial and trailer license plates for heavy vehicles are now available at the secretary of state's office in Plymouth.

The new service applies to commercial carriers over 4,000 pounds and trailers over 3,600 pounds.

Previously, they were available only in Ann Arbor and Detroit in this area.

Trucks and trailers need not be re-weighed for the 1958 plates applicants can furnish a 1957 registration form.

The Plymouth office is located at 181 West Liberty, off Starkweather.

Roger Babson

High Taxes Discourage Industry Investments

Babson Park, Mass. — Many ask: how high prices can be reduced, or at least be kept from going higher. My answer is that the best way to reduce prices is by producing more goods at lower cost. Then I am asked: "But how can costs be lowered in the face of current high wage rates?" To this I reply: "By increasing the investment in labor-saving machinery. This will raise REAL wages for all who work, not just for those who belong to strongly organized unions."

Lower Taxes The Key

Labor-saving machinery is expensive to buy. Today's tight money situation — and the high cost of borrowing that money if you can get it — make it difficult for many firms to help themselves. Before World War II we outproduced the world, with steadily falling prices, by continually increasing the amount of money per worker invested in labor-saving machinery. We have made further progress along this line since the end of World War II, though not so much as we should have made.

In order to assure the economic future of America, we must have incentive to save and incentive to invest those savings profitably. Unfortunately, our present sharply progressive tax system is destroying capital that has already been accumulated. It is also making it difficult to amass new capital. This destruction of our capital bodes ill for the nation as a whole. It can eventually result in a declining standard of living for all.

England A Warning

The wiping out of capital by high income taxes and by death taxes is harmful enough in itself. But it has a side effect which is even more dangerous. Since profits are cut sharply by ill-advised and poorly conceived tax rates and methods, the flow of new capital into industry is slowed. Investors hesitate to take some risks because they know that, even if they win, taxes will siphon off most of the reward.

Today we are still prosperous. Our economy appears well cushioned against drastic declines. Even though sources of capital are drying up, our people as a whole have not yet felt any pinch. Reassured by high wages and moderately good profits, we are not so disturbed as we should be by high taxes. But I predict that high and runaway taxes can lead to our downfall if we don't watch out. We see in England a classic example of the fate that can befall a tax-ridden nation. Once the proud mistress of the seas and center of world commerce, England has been brought to her knees, not by the breakup of the empire but by burdensome taxation.

The State Tax Bite

As I write this, I have before me some startling figures on the state tax burden and the tremendous rate at which it is increasing. For the year ended last June 30, the average state tax burden on every man, woman and child in the U.S. reached the record high of $86.75. This is an increase of $5.15 or 5.1 percent, over the record set in the previous year.

This heavy state tax bite reflects the good business we have enjoyed. It also reflects the high and increasing costs of materials and labor. It reflects, too, the foolishness of the people generally who expect the states to extend their services. Often selfish motives impel people to advocate entirely unwarranted increases in state services (and costs).

Trimming State Waistlines

This year, Congress has made good progress toward cutting Federal expenditures. Barring Sputniks, we might even have expected some Federal tax relief next year. At the state level, the outlook is gloomy. We need to trim state waistlines before we can reduce State taxes.

We must exhibit more interest in our state governments or we will find ourselves in very serious trouble. Many factors contribute to high state taxes today. One such factor which should be investigated thoroughly and promptly is the pension system for state employees. In many states, the pension system is a hodgepodge and often favors unworthy employees at unnecessary expense. State costs have increased tremendously because of ill-advised and poorly framed pension plans. Such plans have permitted many state politicians to play fast and loose with your money and mine, while at the same time entrenching themselves in power.

'Papa' Broomfield Seeks New Laws

Congressman William Broomfield became the father of a new constituent recently.

Barbara Ann Broomfield was born November 7, just as Broomfield completed his two-month tour of all Oakland county cities, villages and townships in a mobile Congressional office.

As a result of his Oakland county tour, in which one-third of his constituents said social security payments are inadequate, Broomfield plans to introduce a bill extending the $1,500 limit on outside earnings and linking payments to a cost-of-living index.

Broomfield also said he will seek to keep the St. Lawrence Seaway in the hands of the army rather than the Commerce department.

SHIRT Elegance
Yours for Pennies!
Washed and Ironed — Only 27c Each
Ritchie Bros. Laundry
141 N. CENTER
Northville • Phone 811

Can you invest a dollar OR MORE A DAY . . .
to build an estate, or accumulate an investment fund or buy an interest in American industry?
Many Mutual Funds have plans to aid you invest as little or as much as you wish on a systematic basis.
Phone or write today.
DONALD A. BURLESON
Mayflower Hotel Phone Plymouth 320
Investment Securities
ANDREW C. REID & CO.
Member Detroit Stock Exchange

MICHIGAN BELL TELEPHONE *lines*

WHAT GIFTS BRING pleasure every day of the year, make life easier, and are not likely to be duplicated? Additional telephones in color, of course, a welcome solution to the "what to give" problem. Bedroom phones are wonderful for Mother. Dad would get a real kick out of a telephone for his den or basement workshop. And teen-agers think a phone in their own room is tops. Christmas will be here before you know it—a perfect time for giving gift telephones.

C. HAROLD BLOOM
Complete Insurance Service
• AUTO • FIRE • PLATE GLASS • LIABILITY • WINDSTORM
PHONE 470 OR 3
108 West Main Street Northville, Michigan

BE SURE - - INSURE
The CARRINGTON AGENCY
120 North Ceater Northville Phone 284
Complete Insurance Service

ELECTION NOTICE

Village of Wixom

TO THE QUALIFIED ELECTORS of the Village of Wixom, County of Oakland, State of Michigan.

NOTICE IS HEREBY GIVEN that a special election will be held in the Village of Wixom in the County of Oakland, Michigan on TUESDAY, NOVEMBER 26, 1957, from 7:00 O'CLOCK IN THE FORENOON until 8:00 O'CLOCK in the afternoon for the purpose of:

(1) Voting on the question of whether or not the Village of Wixom shall incorporate as the City of Wixom;

(2) Election of nine charter commission members to draft a city charter for said City of Wixom, if the proposal to so incorporate is approved.

(Signed)
LILLIAN BYRD,
Village Clerk

Keystone Income Fund
Series K-1
A diversified investment in securities selected for current INCOME.
H. W. SCHMIDT & CO.
Investment Securities
FOR INFORMATION PHONE
LOCAL REPRESENTATIVE
Raymond Westphall
NORTHVILLE 2889

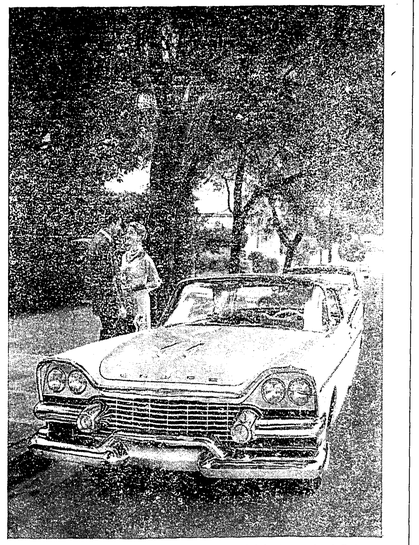

TOO LITTLE, TOO LATE is the way we Dodge dealers feel about competitors' efforts to match the Swept-Wing 58. They lowered the roof some, but left the sides high. Their windshields got smaller while ours got bigger. So much for styling. Then, for another important comparison, take ride. Here's Dodge with Torsion-Aire suspension that just about everybody admits is the greatest advance in sway-free, dip-free, silent going that any car offers. So what do these other cars do? They borrow an air suspension system that's been used in *buses* for two years! (Costing well over $100.00 extra.) And most of 'em still don't have push-button driving—much less Dodge TorqueFlite—the proven automatic transmission. If you're a little disappointed in the '58 version of your car, come on in and see our Swept-Wing 58. The others are catching on—but they can't catch up.

See Swept-Wing 58 by Dodge at G. E. MILLER SALES & SERVICE, 127 Hutton, Northville

WE RAN ACROSS these figures recently, and we thought you might be interested in seeing how the telephone industry is contributing to Michigan's prosperity. Last year the Bell System's manufacturing and supply unit, Western Electric Co., paid $19,325,784 for supplies and materials bought from 1,223 firms in some 146 towns and cities in Michigan. That's quite a lot of business coming into the state, creating job opportunities and helping to keep the factories humming. Since we're all Michiganders ourselves, we're mighty glad to see this.

Growth Will Mean Problems for Novi

(Editor's Note: This is the seventh in a series of articles on the history of Novi township, originally written as a master's degree thesis by William O'Brien, a Southfield high school teacher who lives in Willowbrook Village.)

What problems are likely to face a rural community when it undergoes industrialization and begins to move toward a population estimated at 17,000 by 1980?

There will be innumerable specific problems which will need considerable study if the most advantageous solutions are to be gained. These include :

— an adequate water source, since the entire community, as well as the surrounding communities, draw presently from ground water. One study has suggested that although the supply is more than adequate at present, the water table has fallen and heavily mineralized water may enter the wells from a lower ground strata when depth and number of wells increase.

— sewage disposal, since at present most waste materials eventually drain into the Rouge river, a river which is saturated already. If, as it is anticipated, the Detroit metropolitan region attains a population over 6,000,000 by 1980, even the Huron river, which drains the northwestern section of the township, will be saturated.

— sub-standard homes, especially some dwellings in the immediate vicinity of Walled Lake which were originally summer cottages taken over as war time emergency homes.

What problems are likeley to face a rural community increased population everywhere: road improvement, street lighting, police and fire protection, zoning and planning, schools, public health, recreation and ad infinitum.

These are some of the specific problems which will become intensified with population growth. But it is the opinion of this author thtt the most pressing problem facing Novi at this time is "fractionalism" — the tendency of the various areas in the township to split off from each other and thus to divide the township against itself.

(Next week O'Brien will conclude this series with a discussion of this current problem of "Fractionalism".)

Novi Highlights:

Baptist Hear Guest Pastor

By Mrs. Luther Rix — FIeldbrook 9-2428

Editor's Note: Mrs. Luther Rix will be on vacation in Washington next week, so news items may be phoned directly to the Novi News, Northville 200.

Pictures on the Holy Land will be shown at the Baptist church Wednesday evening at 7:30. The visiting speaker will be Harry J. Simms, pastor of Rosemont Baptist church, Winston Salem, North Carolina.

Louis Clarke was one of Novi's successful deer hunters. He bagged his eight point, 175 pound buck on the second day of hunting at Fredrick bringing home the same last Saturday.

Marvin Gunteviller is hunting in the Upper Peninsula.

Ray Scheffer, formerly of Novi, entered St. Joseph hospital in Ann Arbor last Wednesday where he expects to undergo a major operation.

Mr. and Mrs. Jack Morris will entertain for Thanksgiving the latter's relatives: Mr. and Mrs. Leo Herrawood and daughters, Diane and Debby and Miss Jean Wickline, Mrs. Linda Wickline and Mr. and Mrs. Arthur Reuther of Highland Park.

Mr. and Mrs. Luther Rix left Tuesday morning for Washington, D.C. for a week's vacation with their son, Victor W. Rix and family at Falls Church, Virginia.

Mr. and Mrs. Erwin F'Genpert will have Thanksgiving Day dinner for Mrs. F'Genpert's sister's family, Mr. and Mrs. Russell Taylor and sons, Russell and Robert, and their mother, Mrs. Henrietta Hicks of Detroit.

Mr. and Mrs. Ernest Slacik will eat dinner with the latter's mother, Mrs. Ida Latham on Thanksgiving Day.

Mr. and Mrs. Ray Schram spent last week end in Lansing. They attended the Michigan State - Minnesota football game on Saturday with their daughter and son-in-law, Mr. and Mrs. Hugh Schram and children.

Mr. and Mrs. Roy Schram will spend Thanksgiving Day with relatives, Mr. and Mrs. Walter Shor and near Duck lake.

Mr. and Mrs. Ted Remein and children and Mr. and Mrs. Fred Rick Johnson and son will be the Thanksgiving Day guests of their parents, Mr. and Mrs. Clyde Johnston.

The Kenneth Cook family will spend Thanksgiving with their son and daughter-in-law, Mr. and Mrs. Dale Cook in Northville.

Mr. and Mrs. John Pantalone of Colonial drive, Dearborn, will entertain their relatives, Mrs. John Gotro, Sr. and Mr. and Mrs. Clarence Renn and family, for Thanksgiving.

Richard Burton has completed his job with the construction company in South Dakota and has returned to the home of his parents, Mr. and Mrs. Justin Burton on 11 Mile road.

Mr. and Mrs. Allen Burton announce the birth of a daughter, Susan, born Friday, November 22 at St. Joseph's hospital in Pontiac. Little Susan has the distinction of being the first girl born in the Burton family in a whole generation.

(Continued on Page 4)

THE DISTANT EARLY WARNING LINE—a chain of radar stations stretching 3,000 miles across the Arctic—is now in operation and will give 4 to 6 hours warning if enemy planes approach from the north. The Air Force asked the Bell System to design the DEW line. Among the thousands of men who worked for many months in the cold and desolate Arctic to complete the job on schedule were 4,478 telephone men—many from Michigan. The Bell System skills that produced the DEW line are the same ones that help make your telephone service better and more useful to you every day.

THE NOVI NEWS

YOU KNOW WHAT'S HAPPENING IN NOVI TOWNSHIP IF YOU READ THE NEWS

Volume 3, Number 28, 16 Pages | Novi, Michigan, Tuesday, November 26, 1957 | 10c Per Copy, $3.00 Per Year In Advance

Incorporation Vote May Not be Far Off

Farmington Action Will Not Affect Lincoln Village

A decision by the Farmington township board to cancel a sewer and water contract with Thompson-Brown company probably will not affect the firm's proposed 2,000-home Lincoln Village development in Novi.

The Farmington board cancelled its contract, which made the township a continuing authority for sewer and water systems of Kendallwood and Westbrook Manor subdivision, on grounds that the sewage treatment plant is inadequate and poorly-designed.

Thompson-Brown officials could not be reached for comment, but Novi supervisor Frazer Staman said Novi will be protected against sewer and water problems at Lincoln Village.

"The Kendallwood development uses a different type of sewage plant than is planned for Novi," he said. "Thompson-Brown plans a new type of system that leaves the waste 95 percent pure."

"As for rains flooding the Farmington system," he added, "that won't be allowed at Lincoln Village, so rainstorms shouldn't affect the sanitary sewer system."

Staman added that township engineering consultants will study the plans thoroughly before approving them.

In cancelling the contract with Thompson-Brown, Farmington supervisor Frank Stenhenson said the Kendallwood and Westbrook Manor systems would cost the township $27,500 a year if the township were to take over operation of them.

He added that he is considering the curtailment of further building permits for the subdivisions until the plant is put into condition to handle sewage from present homes.

Stephenson said that after an average rain, the plant bypasses 90 percent of its raw sewage into open fields.

To Meet Next Week On Civil Defense

Novi volunteers were urged again this week to turn out for a civil defense reorganization meeting next week.

Novi civil defense director D'Arcy Young has called the meeting for next Wednesday (December 4) at 7 p.m. in the Novi township hall.

At that time, Young and other township leaders will attempt to revitalize the inactive Novi civil defense program.

Interest in Novi civil defense matters was spurred in recent weeks by Soviet missile and satellite achievements.

SOMETHING TO GOBBLE ABOUT — While many of his feathered brethren were giving their all for Thanksgiving this week, one gobbler named "Moe" found salvation by virtue of being the pet of Jeff (left) and Jim Hessinger. Here, the boys console 32-pound Moe as he bids adieu to several departing friends at their grandfather's turkey farm, 54880 West Eight Mile road.

But Landowners' Group May Renew Opposition

Novi incorporation officials were nearly finished this week with the mountain of paperwork connected with the incorporation of the township as a village.

Walter Tuck, chairman of the incorporation committee, said petitions and census forms are nearly complete and may be filed with Oakland county within the next week or two.

After that, the county board of supervisors will schedule an election on the issue — probably early in 1958.

"We've felt for several months that we had almost everything wrapped up," Tuck said. "But there always seems to be one more thing to do."

The incorporation committee was expected to speed up the final phase of its work to keep pace with fast-moving events in Farmington and Wixom. Northville annexed 229 acres of Novi township last week, and Wixom votes today on whether to become a city.

As a township, Novi has little protection against annexation by the two communities. But as a village, all Novi residents would be able to vote, making annexation of its territory difficult.

Tuck discounted current rumors that the incorporation committee has been waiting for the Wixom election before filing incorporation papers. The rumors claimed that if Wixom does become a city, incorporation of Novi would be dropped in favor of annexing the township to Wixom.

"There's nothing to that at all," Tuck said. "If Wixom affects our plans at all, it may be to stimulate us toward — not away from — incorporation."

Still another rumor claimed that Willowbrook officials are investigating the possibility of incorporating that area and the so-called "Four Corners" in a city rather than a village. The remainder of the township would then be absorbed by Wixom, Walled Lake and Novi.

No basis for this could be seen this week, however.

Meanwhile, it appeared that opposition to incorporation may not be dead after all.

Herbert Koester, who said last week that his opposition group may decide not to fight the move, reported this week that opposition probably will be renewed.

Koester had made his first statement after results of a straw vote indicated that Novi favored incorporation by a 5-3 margin.

But Koester said later that a number of persons contacted him, urging him and his group to continue their opposition. He said a definite decision would be made later.

The group—Novi Township Farmers and Landowners Protective Association—plans a meeting soon to explain its opposition to incorporation. Exact details will be announced later.

Wixom Votes On City Today

Wixom's status for years to come was put up to voters today when they went to the polls to decide whether their village shall become a fifth-class city.

At the same time, they were to elect nine charter commissioners from a field of 10 candidates.

Polling places at the Wixom village hall opened today (Tuesday) at 7 a.m. and will stay open until 8 p.m. tonight.

If voters favor the proposition to become a city, the nine-member commission will go to work on a new charter immediately. The document would be put up for acceptance by voters when completed.

If city status is not approved, Wixom will remain a village and the nine commissioners will not serve.

With strong endorsements from the Wixom Civic Association and other sources, it appeared likely that voters would give the nod to city status.

The 10 charter commission candidates: Herbert Abrams, Jesse Birchard, Elmmer Bourgeois, Delbert Geyer, R. W. Lahil, Wesley McAtee, Gunnar Mettala, Everett Pearsall, Joseph Stadalk and Fred Thayer.

Mark III Success Brings Overtime

The continued record sales pace of the Continental Mark III has caused an increase in December production schedules over the previous month at the Lincoln plant in Wixom.

"Nine hour work day schedules and some Saturday overtime will increase Continental Mark III production 68 percent," said Lincoln and Mercury general manager James J. Nance.

"The success of the Continental Mark III series is giving Continental and Lincoln its greatest new model introduction in history," Nance stated.

Nance said much of the Continental's success could be attributed to the expanded line of four models offered this year. Four-door models and convertibles have already contributed to 80 percent of Continental sales.

Start Digging . . . It's Tax Time

It's time for taxes again.

School and county tax bills are now being prepared by township officials and will go out to Novi residents within the next two weeks.

Residents of Novi school district will pay a millage of 15.81 on their state equalized valuation, including 5.81 for operating and 7.0 for debt retirement. The figure represents a decrease for some and a decrease for others, because of the consolidation last year of four school districts into the present one.

The state equalized valuation of the district is set at $10,040,000, a 16 percent increase over last year when the four districts had a combined valuation of $8,645,078.

County taxes this year are set at 5 mills on state equalized valuation (7.80 on assessed valuation).

Novi supervisor Frazer Staman said this week that some individual adjustments have been made, but that in general assessments have remained about the same as last year.

The current 7.0 school debt millage includes 2 mills for a 1955 debt and 5 mills for the soon-to-be-built Willowbrook elementary school.

The total school millage of 15.81 is a decrease for the former Novi district and an increase for the former Durfee, Putnam and East Novi districts.

The four districts each had a different millage last year before they consolidated.

Services Are Today For Floyd Steele

Funeral services will be held today (Tuesday) for Floyd Harry Steele of 41079 West Twelve Mile road, who was a sales engineer for Novi Equipment company.

Mr. Steele had lived in Novi for the past six years. He had been employed by Novi Equipment since 1927. He was a member of the First Methodist church of Farmington and William R. Perrette No. 524, F. & A. M.

Mr. Steele was born on June 20, 1893 in Shelby, Ohio, the son of John B. and Sarah Blair Steele.

Survivors include his wife, Genevieve, and three sons, John H. of Detroit, Donald R. of Inkster and Stephen F. of Novi.

Services will be held from the Casterline Funeral home at 1 p.m., Reverend Russell Searsaw of the Farmington Methodist church officiating. Burial will be in Grand Lawn cemetery.

Teapot Can Kill, State Police Warn

The fire marshal division of the Michigan State Police has warned not to use a new Japanese-made electric teapot which has the potential of causing electrocution.

The teapots, under the trade name of Rosko, have made their appearance on store counters in Michigan.

The state health department said the heating unit, an open submerged element, creates a serious shock hazard. When used in the kitchen where many appliances and plumbing fixtures are grounded a person might be electrocuted by contacting these grounded surfaces and the teapot, state police said.

In addition to the other shock dangers, if the power supply is on and the plate base should be dropped in water or the electrical contacts covered by spilled tea anyone touching the plate could be easily killed, they added.

Board Discusses Assets Division

The Novi township board was to meet in special session last night to discuss dividing Novi township assets with Wixom if the village votes today to become a city.

One question up for discussion was whether the Lincoln plant should be included in the formula by which assets would be divided with Wixom.

If included, the Wixom plant would carry with it upwards of 25 percent of the township's assets. Novi officials feel this could bankrupt the township.

In Willowbrook:

Holiday Dance Next Week

By Mrs. John Parent — GReenleaf 4-2060

On Friday, December 6, Willowbrook Community Association is sponsoring its most gala party of the year, one which you will not want to miss.

"Holiday Dance Party" will be an evening of dancing to the music of Paul Buttons and his quintet. For your enjoyment also there will be a dance exhibition given by Lee and Jon, instructors of ballroom dancing.

Holiday dance party will be held in the Novi Community building from 9 p.m. to 2.

We know this will be an evening you will really enjoy and long remember so get together with your friends and plan to attend.

An adult ballroom dance class for those interested in dancing fun and parties during the winter months is now being formed here in Willowbrook. Watch this column or call Mrs. Wayne Ball for more information.

The Novi fire department will be in Willowbrook on November 30 to December 4 to advertise their 4th annual fireman dance. Tickets can be obtained at this time or will be delivered to you by calling your Willowbrook auxiliary firemen, J.R. Newton (GR-4-7633) or R. K. Anderson (GR-4-7183.)

Jimmy Stine of McMahon underwent a hernia operation last Thursday at Harper hospital.

The Marygrove alumnae had their chapter meeting Thursday night at Mrs. Joseph McHugh's home on Eleven Mile. Kay Peltier of Meadowbrook and Marguerite Parent of LeBost attended with Lucille Janes and V. Cheesman of Northville.

Robert and Sarralee Miller of Willowbrook drive dined Saturday evening at the Birmingham home of Mr. and Mrs. Ed Maxson.

A surprise birthday party was given for Joe Ardito of LeBost on Saturday, November 16. The neighbors who helped him celebrate were Bob and Dee McKeon, Jackie and Chuck Schingeck of Meadowbrook, Bill and Mary Gamber, Bart and Helen Strahley, Gene and Polly Davis, Gordon and Frances Peterson, Bill and Marcy O'Brien of McMahon and Bill and Lois James of LeBost. Sunday, there was a family dinner given in Joe's honor.

HUNTER'S PRIZE — W. A. Bartski had ample proof of his hunting trip at Brimley in the Upper Peninsula last week. His prize included this 100-pound bear and eight point, 170-pound buck. Bartski is an avid hunter and has bagged his buck in six of the last seven years. Another member of his hunting party shot a 200-pound bear and another eight point buck. The Bartskis and their two sons, David and Robert, are pictured above with the prize catch. They reside at 22126 Beck road.

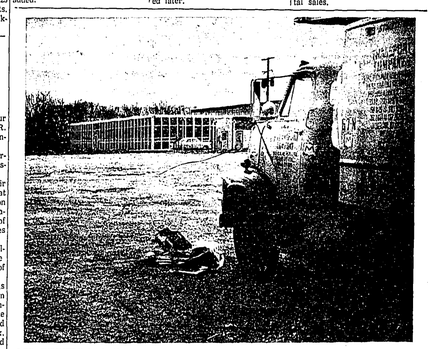

NEW INDUSTRY IN NOVI — A second haulaway company opened in Novi last week, helping to transport new Lincolns and Continentals to all parts of the U.S. The E and L Transport company, at Wixom road and Grand River, has 125 haulaway carriers at present and expects more. Like the Automobile Transport company, located across from the new plant, the Novi branch of E and L was built specifically to handle Lincolns and Continentals — another example of how one industry attracts others.