Says Expressways Four Times Safer

Four-lane divided highways with complete control of access —such as the Farmington-Brighton expressway— are almost four times as safe as other trunkline highways.

But four-lane divided roads without control of access are the most accident prone and dangerous roads in the state.

State Highway Commissioner John C. Mackie said these results were revealed in a recent study.

The fatality rate is 2.5 per 100,000,000 vehicle miles for controlled access expressways compared with 5 for four-lane divided routes without control of access. The statewide state trunkline fatality average is 8.2.

In view of the study, Mackie said the department will no longer continue to "plan and design new four-lane divided highways on the state trunkline system without control of access."

THE LUTHERAN HOUR
Every Sunday
CKLW — 1:30 P.M.
Dr. Oswald Hoffmann, Speaker
SINCE 1930

SPECIAL WINTER PRICES !
ALUMINUM SIDING
As Low As $495.00
CRAFTMASTER CO.
Call COLLECT
LO-1-0666
ASBESTOS
STONE
ROOFING
STORM SASH

YOUR EDSEL DEALER
IS IN PLYMOUTH AT
WEST BROS. EDSEL, INC.
334 FOREST PLYMOUTH PHONE 888

UNDER NEW MANAGEMENT
WIXOM CLEANERS
49335 Pontiac Trail Wixom
Operated by D. M. Ross
ALL GARMENTS IN PLASTIC BAGS
We Encourage New Business and
Appreciate Old Business

STOP at NOVI INN
COCKTAIL LOUNGE

BEAUTIFUL FORMICA DINETTES
AVAILABLE IN BLACK WROUGHT IRON AND CHROME
ANY Size Style Shape $49.95
Lifetime Guarantee On All Chrome
MADE TO ORDER
26 Styles — 126 Colors — All Stores

Size 30x48 with Formica Top and Formica Edges
ODD CHAIRS $3.95 Up
See our display of Formica occasional furniture
OPEN SUNDAY 12 to 5:30
DAILY 10 to 5:30
Tables made to order any size or shape, including round, square, surboard & oval. 58 colors and patterns to select from. Tables are equipped with self-storing leaf. Chairs upholstered in Textured Duran materials — 84 colors and patterns, 16 different styles. All chrome is triple-plated, including copper, nickel and chrome.
BUY DIRECT and SAVE 33%
ROOM DIVIDERS MADE TO ORDER
METALMASTERS MFG. CO.
ROYAL OAK — 4426 North Woodward near 14 Mile Road — LI-9-2011
REDFORD — 26102 Grand River near 8 Mile Road KEnwood 3-4414

Readers Speak Up:

LIKES IDEA OF CLARK SCHOOL

To the editor:

As a subscriber to the Northville Record, I would like to echo a part of the letter written recently by Frank L. Davis.

Novi township citizens have the opportunity to honor the memory of Frank D. Clark, who was an outstanding leader of the community for many years. He was well-known throughout the county and state as a fine and sincere man, dedicated to community welfare.

It certainly would be a very proper tribute to name the new elementary school after Frank D. Clark.

For many years, I have been a Novi township taxpayer and members of my family have been Novi township taxpayers for generations. While I'm a Pontiac resident, I'm always interested in Novi township news.

Martha I. Horton
74 Mary Day avenue
Pontiac

INCORPORATION WELL COVERED

To the editor:

On behalf of the Committee for Incorporation, we want to extend our thanks to The Novi News, its editors, and its staff, for the excellent coverage given to the issue of incorporation, for its honest appraisal of the facts, and for the forthrightness of its editorials.

The residents of the community have, through The Novi News, been given in unbiased form all the available information, both pro and con, upon which to base their judgments and decisions.

The action of your paper in distributing the special election edition without charge to nonsubscribers is an especially commendable gesture which could contribute measurably to the election turnout and result in a more conclusive expression of public opinion.

Regardless of the outcome of the election, we want to express our appreciation of your service to the community. It goes without saying, of course, that we were more than gratified to find you editorially sharing our belief in the values of incorporation.

Sincerely,
Walter Tuck, Chairman

Three Drivers Fined by Bogart

Three motorists, including one with a long record of traffic violations, were fined recently by Judge E. M. Bogart for speeding and reckless and negligent driving in Northville.

John Ogger, of Pontiac, was found guilty of reckless driving which resulted in a minor accident. He paid a $25 fine and costs.

Harold J. Osbon, 250 Rayson, Northville, paid $40 and costs after pleading guilty to charges of speeding 60 mph in a 35 mph zone.

Lawrence Thanas, whose record includes a number of previous violations, was found guilty of negligent driving which resulted in a minor property damage and injury accident. He was fined $25 and costs, with the recommendation that his license be taken away.

Twenty four members of the Demolay from Northville and Plymouth attended the Methodist church in a group last Sunday.

* * *

Ann McCarron from the White Kitchen is in New Grace hospital, room 302. She will undergo major surgery Wednesday morning.

Novi Highlights...

Russell Taylor and his son, Russell, Jr. went to see the Ice Capades on Saturday.

Mr. and Mrs. Art Walker of Lansing came home to visit the latter's parents, Mr. and Mrs. A. Gow for the week end.

Mr. and Mrs. Joe Cicerelli and children of Ypsilanti visited the latter's parents, Mr. and Mrs. William Hansor who have returned from the hospital.

Week end visitors at the home of Mr. and Mrs. Hi Holmes were their daughter and son-in-law, Mr. and Mrs. William Barber of East Lansing.

Novi Baptist Church

The church has a new organ, delivered on Monday. Mrs. Delbert Vincent will take over as organist.

On Thursday the Youth Fellowship will go to Olympia stadium to hear evangelist, Billy Graham.

Sunday morning services now begin at 10 o'clock.

The following were baptized at Baptismal services last Sunday evening: Kathie and Patty Martin, daughters of Mr. and Mrs. William Martin; Barbara, daughter of Mr. and Mrs. Royal McCormick; Linda, Early, foster daughter of Mr. and Mrs. Lester Clarke; Dianne, the daughter of Mr. and Mrs. Jack Eby; Jay, son of Mr. and Mrs. Ray Warren, and Lowell Sweezy, Mrs. Neil Tompson and Mrs. Charlotte Munro.

Novi Methodist Church

Prayer meeting at 1 p.m. on March 26 will be the last one before Easter.

Good Friday services will be held in Novi Methodist church from 12:30 to 1:30. Rev. Norton of Plymouth will lead the services.

Novi School Fair

First grades in Mrs. Church's and Mrs. Myette's rooms will have the flower shop. Plants, cuttings, planters and flower pots are needed.

Mrs. Hamill's first grade will have the apron sale and candle game. Aprons and small prizes for the candle game are needed.

Mrs. McDonough's second grade will have two games, penny and nickel toss and string pull. They would like dishes, prizes or money donations.

Mrs. William MacDermaid attended the Girl Scout district meeting in Farmington last Tuesday. Mrs. MacDermaid is the neighborhood chairman of the girl scouts of Novi.

Novi school general assembly was entertained last Monday by "Sky Eyes," a Cherokee artist, musician and lecturer. She had many authentic articles in her Indian display.

This coming week, March 16-22, is National Library Week. Attention is being focused on adults as well as boys and girls to read more and spend less time before TV.

The Novi school library has books for all and regardless of your area of interest there is one for you. "Let's read more," says Librarian Mrs. Allen.

News in the Grades

The kindergarten has started their second work book and are excited about reading some real words.

In Mrs. McDonough's second grade, Kenneth Bernard is back in school after being in the hospital for a few days. Vicki Stiles celebrated her eighth birthday by passing treats to the boys and girls in her room.

Mrs. Bower's third grade is planning a radio program, which they will record by using the tape recorder.

Mrs. Crane has been absent from her third grade room for a while, til with the flu.

Third grader Michael Grant celebrated his birthday Thursday by passing out cookies to his class.

Mrs. Coe's fourth grade has a new boy, Earl, from Glengarry school, Walled Lake. The children are making kites in their art class.

Mrs. Wilcox's fourth grade has a new pupil, Patricia Totton, who comes from Westbrook school in Farmington; also Tony Thurman from another county school in Alabama and has entered Mrs. Wilcox's fourth grade.

Mrs. French's fifth grade had a spelling bee with Mrs. Salow's room.

Judy Dye, Bill Jansen, Linda Polak and Stanley Gillett are working on an Easter mural.

Mrs. French's class has presented three new books to the room. They are Walt Disney's "Worlds of Nature", "Golden Book of Astronomy" and "Birds at Home". They also have gave a baseball and five new records.

Mrs. Salow's fifth and sixth graders have finished the flag unit with a quiz on flags.

Mrs. Taylor and Mrs. Pulnam have been baking home made bread as advance help in the school fair bake sale.

The boys had a spell down Thursday while the girls were in gym. Danny Griffith was the champion.

The girls had a spell down Wednesday while the boys were in the gym. Lynn MacDermaid was the champion.

Mrs. Salow's fifth grade reading class has begun an independent reading project. A star is displayed for each book read. So far, Dave Griffith, Kay Gillett and Ralph Caliguiri have the most stars.

Mrs. Penhale's sixth grade enrollee Joe Tompson last week. He formerly attended Walled Lake school.

Mr. Knodle's seventh grade pupils have chosen the following officers: president, Big Chief Bill Chalas; vice president, Little Chief Jack Carter; secretary, Writing March; treasurer, Wallace White; wampum keeper, Carolyn Mairs; sergeant-at-arms, Shut 'em up Ann Miller, and reporter, Writem Down Candy Ronk.

The eighth grade is working full force in the 1957-58 year book under the leadership of Mr. McMillan and Mr. Perkins.

Last week the Raymond Byrd family was laid up with a dose of the flu.

SPECIAL 3 DAYS ONLY —
Thurs., Fri. & Sat.
A. $20.00
B. $17.95
C. $25.00
THIS COMPLETE SET OF FAMOUS
SKYWAY LUGGAGE
A regular $62.95 value only $49.88
AN EXCELLENT GRADUATION GIFT!
Layaways Accepted
LAPHAM'S Northville Men's Wear
120 E. Main Phone 80

FOR FINER
Suburban Living
• CONNEMARA HILLS
Nine Mile and Taft Roads
Lots Priced from $2490 to $3490
• MEADOWBROOK HILLS
Eight Mile Road between Haggerty and Halstead
Lots Priced from $3390 to $3890
Split Level and Ranch Models
Open for Inspection
HOWARD T. Keating COMPANY
NORTHVILLE OFFICE LOCATED ON
LUJON DRIVE IN MEADOWBROOK HILLS
Phone Northville 791 Open Daily

WATCH THIS SPACE
For. S. L. Brader's
WEEKLY SPECIALS
THURSDAY, FRIDAY, SATURDAY & MON. ONLY
CANNON
SHEETS . . .
81x99 . . . . . $1.89
81x108 . . . . . $2.09
CASES . . .
42x36 . . . . . 39c
MEN'S COTTON SOX . . .
Reg. 25c . . . . . 6 Pr. $1
WHITE, BROWN, NAVY & GREY
114 E. Main Northville

Dress The Whole Family For Easter At BRADER'S

Boy's Sport Jackets — 100% WOOL — SIZES 8-14 — $11.95

Girl's Acrilon Toppers — Red — Aqua — White — Pink — $8.98 - $9.98

Ladies Slips — Nylon tricot — Cottons — Rayons — $1.98 to $3.98

Boys' Dress Pants — Cottons — Gabs — Wool — Sizes 3 to 18 — $2.95 - $6.95

Girls' Dresses — Plain and Fancy — Sizes 1-3 3-6X 7-12 — $1.98 - $6.98

Ladies Hose — Fruit of the Loom Latest Colors — Apricot — Pink Lilac — Silver Grey — Blue Mist — 99c and $1.19

Boys White Dress Shirts — Sizes 2 to 18 — Plain or French Cuff — $1.95 - $2.50

Girls Can-Can Slips — Sizes 3 to 14 — $1.98

Boys and Girls Dress Shoes — Weatherbird brand — All sizes — $5.95

Girls' Skirts — Plain and Pleated — Pastel Colors — $2.98 - $4.69

Ladies Dress Shoes — High — Cuban — Low Heels — $3.95 - $4.95

Girls Accessories
• Nylon Stretch Gloves
• Purses and Hats
• Blouses
• Anklets

Ladies Dresses — New Styles and Colors — Juniors — Misses — Half Sizes — $5.98 - $8.98

Men's Dress Pants — Gabardines — Wools — $4.95 - $9.95

Men's Sport & Dress Shirts — Latest Styles and Colors — $2.95 - $3.95

Men's Ties — New Shades and Patterns — $1.00 - $1.50

MEN'S SOX — COTTON ARGYLES and NYLON STRETCH — 59c - 69c

MEN'S DRESS SHOES — BLACK — BROWN NEW SPRING SHADES — $7.45 - $11.95

S. L. BRADER'S
DEPARTMENT STORE
141 EAST MAIN STREET
NORTHVILLE, MICHIGAN
Store Hours — Monday through Wednesday — 9 A.M. to 6 P.M.
Thursday through Saturday — 9 A.M. to 9 P.M.

A BLESSED BLANK ?

Sixty thousand persons commit suicide in the U.S. every year. The west leads the nation in self destruction. Perhaps many of those who take their lives believe as a Miami suicide victim expressed it, "I've lived with this thought for years . . . What is the use? Why don't you commit suicide and end it all — no more worries, no working, no playing, no nothing. Just a blessed blank." I'm sure that the person who wrote those lines and took his life discovered his big mistake the moment after he pulled the trigger. If he had but believed what God had revealed in is Holy Word, he would have known that death does not end it all. There is conscious existence for every person that dies. Eternal life in heaven is promised for all who have been redeemed by personal faith in the Saviour. Eternal life in hell will be the awful result of those who refused to repent, believe, and accept the Saviour. Death does not end all. Those who attempt to end their lives will discover that they have merely changed their location. If you are one who has found life unbearable, no purpose for living, mounting problems with no way out — then let me say—You need a Saviour and a friend like Jesus Christ.

Northville Lodge
No. 186, F. & A. M.
REGULAR MEETING
Second Monday of each month
WILFRED HAWBECKER, W.M.
R.F. COOLMAN, Secretary

Bible School . . . . . 10 A.M.
Morning Worship . . . . . 11 A.M.
Evening Worship . . . 7:30 P.M.
Peter F. Nieuwkoop, Pastor
First Baptist Church
NORTHVILLE

KEEP PACE WITH YOUR TOWNSHIP
SUBSCRIBE to the NEWS
$3.00 per YEAR

THE NOVI NEWS

YOU KNOW WHAT'S HAPPENING IN NOVI TOWNSHIP IF YOU READ THE NEWS

TO BUY, SELL OR RENT FASTER
TRY OUR WANT ADS
phone northville 200

Volume 3, Number 45, 16 Pages — Novi, Michigan, Thursday, March 27, 1958 — 10c Per Copy, $3.00 Per Year In Advance

Philip Anderson Gets Fifth Seat On Charter Group

A draw of lots has given the fifth seat on Novi's village charter commission to J. Philip Anderson.

The drawing was held last Thursday when votes in Novi's March 17 village election were officially canvassed and accepted.

Anderson had tied with Dirk Groenenberg at 346 votes in the election, and the drawing was necessary to determine who would hold the fifth position.

Anderson joins four members of the original village incorporation committee who won seats on the charter commission: Walter Tuck, Harry Watson, Dicron Tafralian and Russell Button.

Groenenberg was also a member of the original group, which nearly made a clean sweep of the five charter commission seats.

Anderson, who owns an extensive orchard near Northville, has never held public office before and was admittedly surprised when he placed so high in the balloting. He drew heavily in the outlying regions on a platform of keeping the interests of farmers in mind.

The commission is already at work on the lengthy document which will govern Novi if village status is finally approved. It must be completed within 60 days, and then will be put up for approval by Novi voters.

Though incorporation activity will be quiet for the next two months, opponents of village incorporation are already making plans to fight the issue again.

Encouraged by their narrow 67-vote defeat in the March 17 election, they intend to campaign heavily against accepting the charter when it is finished, according to Herbert Koester, chairman of the Novi Farmers and Landowners association.

If the charter is not accepted, the commission will write a new one and present it to voters. If a charter is rejected three times, the village issue is dead and the charter commission ceases to function.

Big Drive-In Theater Ruled Out by Board

Plans for a drive-in theater on the northwest shore of Walled Lake were doomed Monday night when the Novi township board voted 5-2 not to rezone the site for that purpose.

The action prompted one backer of the project to comment, "It will be a long time before we come back to Novi."

The board turned down the rezoning request in the face of a threatened suit by nearby homeowners who claimed the theater would lower property values and be a nuisance.

Voting to reject the request were Clerk Hadley Bachert, Treasurer Ray Harrison and Trustee Stan Balon. They were opposed by Supervisor Frazer Staman and Trustee Frank Watza.

The drive-in was to be built southwest of Pontiac Trail and West roads, with entrances along West road.

According to Matt Skender, representing the theater interests, it would have cost $350,000. It was to have been one of the most modern theaters in the state, with an aluminum facade, postless "walkie talkie" speakers, and elaborate grounds.

After the board denied his request to have the land zoned from agricultural to commercial, Skender said:

"We'll look for another site now, and it won't be in Novi. This has already cost us $5,000 in various fees, and we don't want to go through the same thing again."

Skender said his group will not approach Novi again even if village incorporation goes through latter this year.

A small delegation of homeowners spoke out against the drive-in. They had appeared two weeks ago when the rezoning first came before the township board for final approval.

At that time their attorney claimed the rezoning would violate the residential character of the neighborhood and lower values of potential properties.

Township Attorney Anthony Renne read a supreme court decision which tended to back up that stand Monday night. Its gist was that zoning should follow the trend of a neighborhood, and that "spot rezoning" is not to be allowed.

Staman claimed that the area has no trend yet, since very few homes are built in the immediate vicinity of the theater site.

Watza agreed, and said the theater would be an "improvement" in the neighborhood.

But they were outvoted by other board members who went along with the "spot zoning" claim. In addition, they noted that Skender had not provided a detailed plan as had he promised two weeks ago. (Skender said later that he had given such a plan to the zoning board several months ago, and did not know what happened to it.)

Petitions with some 61 signatures were presented by opponents of the theater. Voting to kill the rezoning, Bachert argued that the petitioners should not be ignored.

Form Association Near Walled Lake

Irked by efforts to put a drive-in theater in their neighborhood, residents of three subdivisions near Walled Lake have organized a new homeowners association.

The group was formed Monday night after the Novi township board meeting and will meet again soon.

Burt Fisher was named temporary president. He will be assisted by Ray Crites, vice president, and Mrs. June Woodward, secretary-treasurer. Permanent officers will be elected later.

The subdivisions involved are Lake Wall, Bentley and Hawthorne — all near the northwest shore of Walled Lake.

Which Way Did They Vote?

Was the drive-in rezoning denied Monday night or "was" it?

According to Clerk Hadley Bachert's minutes of the meeting, it was — by a 3-2 vote.

But technically, there seems to be some question as to whether the vote really went that way.

Trouble was that the wording of the motion confused some board members. Did a "yes" vote mean you wanted to approve it, or deny it?

The actual vote on the motion to deny the rezoning was three no's to two yesses. Bachert gave the third no, but meant yes.

So technically, the denial failed to pass. But the intention was just the opposite.

Which will hold — the actual vote, or the intention? The board will meet Saturday to thrash it out.

Curfew on Youth To Take Effect Month from Today

A curfew requiring youngsters under 17 to be off the streets by midnight will go into effect in Novi 30 days from today.

An ordinance setting up the curfew was approved Monday night by the township board. It appears in full on page 7.

In addition to the curfew for youths under 17, the Ordinance provides that children under 12 must be off the streets by 10 p.m. unless accompanied by a parent or guardian.

Any person helping a youth violate the ordinance shall be guilty of violating it himself, and ignorance of a minor's whereabouts is not a defense for a parent or guardian.

Parents who violate the ordinance may be punished by a $100 fine, 90 days in jail, or both.

The ordinance provides for work permits for then-agers who have legitimate jobs that require them it to be out after midnight. The perdepartement.

mits will be handled by the police

The ordinance is Novi's effort to prevent a recurrence of incidents last summer which involved troublesome youths from Detroit and other communities.

Wixom Appoints Board of Review

A three-member board of review was appointed Monday night by the Wixom village commission. Under the charter the board must meet before June 1 to hear any complaints on assessments.

Named to the board were Purl Partridge, Seth Munroe and Julius Nelson.

Wixom' assessment program is nearly 80 percent complete. The appraising is being handled by James Gardner, who for 24 years served as supervisor for Commerce township.

In other business Monday night the council set April 7 as the tentative date for a join meeting with the planning commission to study interim zoning plans. The planners meet next Monday to complete a new village zoning ordinance.

The council heard a report from Gerald Abrams concerning the new recreation program. Abrams stated that the first undertaking of the group, a teen dance, attracted more than 100 boys and girls and netted $85 for the organization. The commission discussed possibilities for development playground facilities for a stronger program this summer.

Board Decides to Contest Court Ruling on Dumping

HANDS ACROSS THE PACIFIC — Novi Supervisor Frazer Staman explains township tax procedure to two visitors from Indonesia who stopped by Tuesday afternoon. Raden Abesbakar (left) and Franciscus Walandouw are on a one-year visit to the U.S.

Novi will soon go to court again — this time to block further dumping on a farm near Willowbrook Village.

The township board decided unanimously Monday night to fight a court injunction ordering Novi not to interfere with a land-fill operation on Silver Farm near 10 Mile and Meadowbrook roads.

Board members made the decision even though:

— their own attorney said they would "probably lose" the case.

— the farm owner has threatened to sue for damages — possibly as much as $75,000 — if the board continues to interfere.

The board's decision was greeted with open arms by more than a dozen Willowbrook residents who have complained for two months that the dumping is a nuisance and a health hazard.

The off-again-on-again feud between Nielsen and the board goes back to February when the dumping and protests first started. The board has twice denied Nielsen a permit and ordered him to stop the dumping.

But last week, Nielsen countered with his court injunction, and the dumptrucks started rolling in again.

When the board began discussing its next step Monday night, Township Attorney Anthony Renne advised that Novi work out a peaceful settlement with Nielsen instead of forcing a court fight.

Renne cited a supreme court decision which tended to back up Nielsen's stand that a no-dumping ordinance cannot be used to prohibit a non-commercial land fill.

Board members, despite Renne's strong plea for a settlement, agreed that they should try to enforce the ordinance even if it means an expensive court case.

Asked if Nielsen could collect damages if he wins the case, Renne conceded that he probably could not —since the board could prove it had acted in good faith. This was enough for the board, and Renne was immediately instructed to begin counteraction.

Renne now will presumably ask for a counter-injunction to halt the dumping until the case can be heard.

Renne's advice to drop the action was not well-received by the Willowbrook group, however. Their muttered "defeatist", and David Fried, an attorney himself, claimed the facts in the case which Renne mentioned were not the same as in this case.

The Willowbrook group got further into the picture by offering to testify that a dump at 10 Mile and Haggerty operated by the same company that wants to fill Nielsen's property, has been a health hazard and nuisance and was improperly maintained.

Officers of the Willowbrook association intend to canvass the community for additional witnesses.

* * *

In other business, the board:

— agreed to spend $47 to send a Novi boy to Wolverine Boys' State again this year.

— set up pay scale for part-time police help, ranging from $1 to $1.50 a hour depending on the individual's experience.

— voted to pay the Novi civil defense organization $50 for cleaning up the township hall basement.

— agreed to give the township hall stoker to Howard Miller free of charge, after efforts to sell it failed. The board noted that Miller has donated much of his time to the township for many years.

— discussed Novi's pending expressway sign ordinance, which will go before a public hearing on April 9. Trustee Frank Watza angrily charged that it involved too much red tape and limited the signs too severly.

Nurse Training Starts

Some 50 women will begin nurse's aid instruction next Wednesday as part of Novi's new civil defense program.

The first session will be held at 7:30 p.m. in the Novi community building.

A total of 147 persons are now enrolled in the civil defense program. Some 37 attended the first police auxiliary class last week.

For information, call Director Leon Dochot at Market 4-1240.

Indonesians Pay Novi a Visit

Two distinguished government officials from Indonesia stopped off in Novi this week to get a first-hand look at how America runs its local affairs.

By the time they left, they had gathered a mountain of information on taxes, roads and sewers to take back to their sprawling island republic in the middle of the Pacific.

Both men are on a one-year leave of absence from their native country, as part of a joint U.S.-Indonesia program of international cooperation.

Franciscus Walandouw is deputy regent, or second-in-command, of the county of Daerah Minahasa, Medado in the state of Sulawesi-Utara (formerly the Celebes). As such, he represents some 500,000 persons.

Raden Abesbakar is a public relations officer for the governor of Java.

Both have finished six months of study with the political science department at Wayne State university in Detroit. Now they will spend six month in the field, studying American government on all levels.

This week they were touring Oakland county and visiting county offices in Pontiac. Next week one of them will leave for Cleveland while the other heads to Lansing.

Finally, just before returning to Indonesia, they will journey to Washington for a short visit.

Both take their experiences seriously, for Indonesia is still in its infancy and needs all the training and assistance it can get.

It was only after World War II that the country came into being. After a long revolution, the former Dutch East Indies — which included such famous names as Borneo, Sumatra and Java — were welded into a single, independent nation.

Even today, Indonesia suffers from internal unrest. A group of rebels is currently seeking to unseat powerful President Sukarno, and for weeks the news out of Indonesia has been unpleasant.

But by the time Walandouw and Abesbakar get back they hope, Indonesia will be at peace again, and they will be able to put into practice the information they have gained from Novi and a score of other American communities.

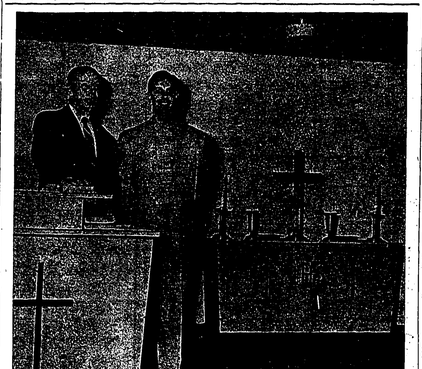

DOWN TO BUSINESS — The Willowbrook Community church's new building was dedicated Sunday in two services attended by nearly 400 persons and conducted by visiting Bishop R. H. Mueller, of the west central area of the Evangelical United Brethern church. Here, Rev. Byron E. Chapman (left) and Daniel Freytag, director of Christian Education, look over the striking interior of the ultra-modern church.

Association to Hear Wixom Zoning Plan

Future planning and zoning for the village of Wixom will be discussed by Herbert Abrams at the next meeting of the Wixom Civic association Thursday April 3.

Abrams, chairman of the planning commission, will outline details of the zoning ordinance now ready for adoption.

A report of the progress and plans for the youth recreation program will also be made.

The association is planning to invite all candidates for the new city commission to speak at the May meeting. Candidates must file for office by April 21 to be eligible for the May 19 election.

Mr. and Mrs. Delbert Geyer and Mr. and Mrs. Glen Eggert will be in charge of serving refreshments. The program will begin at 8 p.m. at the Wixom school.

T-Bird Backlog Now Over 7,000

Business is still brisk at the Lincoln plant in Wixom.

The new Thunderbird, produced at the plant along with Lincolns and Continentals, has been accepted by the public so well that production of the new sports cars can't keep up with orders.

Orders outnumber production by 100 cars per day.

In Florida, where a hand-built "Morningstar Blue" T-Bird was displayed in the world premiere of the new movie "Marjorie Morningstar," the demand is especially high.

Ford spokesmen said production is being stepped up at Wixom as rapidly as possible. Output in April should be double what it was in February.

Even so, a backlog of 7,000 Thunderbirds now exists.

In Willowbrook:

Plan Bake Sale Saturday

By Mrs. John Parent — GReenleaf 4-2060

A bake sale for the Holy Cross Episcopal mission will be held Saturday, March 29 at Krogers in the Farmington Plaza. Some of our Willowbrook women will be there from 9:30 until closing.

Lawrence and Marie Good of Le-Bost announce the birth of a three pound, 12 ounce baby boy on March 15 at University hospital in Ann Arbor. The new arrival is named Matthew.

Robert and Wilma Bamford of Meadowbrook announce the birth of Lori Ann on March 18. Lori wieghed seven pounds and four ounces and was born at Highland Park hospital. There is a double celebration for the baby was born on her father's birthday.

Robert and Sally Nelson of Le-Bost announce the birth of a six pound, four ounce girl on March 19 at William Beaumont hospital. The proud grandparents are Mr. and Mrs. Roy Housel of Birmingham and Mr. and Mrs. Robert R. Nelson of Pleasant Ridge.

Bishop R. H. Muller and his wife here for the dedication of the Willowbrook Community church dined Sunday at the home of Rev. and Mrs. Byron Chapman of Borderhill.

A number of Willowbrook men attended the men's club meeting at Our Lady of Victory Thursday night. Cliff Bunker of Mooringside presented a tape recording entitled "Brainwash" which was recently released by the U.S. Army.

Three years old on March 22 was Mark Corscadden of McMahon. Ice cream and cake was served Sunday afternoon to his little friends who included Bill and Jeff Milliken, Harriet Needham, Laura and Tom Rose, Susie Sale, Susie, Mike and Bob Vivian, Cathy and Del Peterson, Jean O'Brien, Barry Davis, Ellen and Ann Gamber and Jimmy Strahley. Mark received a swing set from his parents.

(Continued on Page 8)

To Meet Monday On Little League

The first pitch won't be thrown for a couple months yet, but Novi Little League activity is already picking up.

All Novi boys and parents interested in the junior baseball program have been invited to the first organization meeting of the year at 7:30 p.m. next Monday in the Novi community building.

Novi's Little League was organized last year. In all, nearly 100 boys participated in the program. Teams were sponsored by Fiberglas, Young Door, National Bank of Detroit, and Paragon Construction.

For further information on Monday night's meeting, call Little League Chairman William Hanson at FI-9-2083.

Annual Novi Meeting Scheduled for April 5

The annual Novi taownship meeting will be held a week from Saturday (April 5) at 2 p.m. at the township hall.

At that time, a budget for the coming year will be approved and business of the past year will be reviewed. It is the one time of the year that business is conducted by viva voce — or by oral vote of taxpayers present.

One knotty problem will come up at the meeting: what to do about the coming budget, since Novi may well be a village within six months.

Supervisor Frazer Staman is working on an answer and will present it at the meeting.

Novi Highlights:

Group Plans First Reunion

By Mrs. Luther Rix — Fieldbrook 9-2423

Saturday evening, March 29 at 8 o'clock the Odd Fellows and Rebekahs will have their first annual reunion and social evening at the IOOF hall. You are invited for dancing and cards, or just to visit with old friends.

Please bring your own sandwiches for the party. Cake and coffee will be supplied by the ladies. All Rebekahs and Odd Fellows are asked to help make this first reunion a success.

Tuesday evening, April 1, the IOOF's will have a pot-luck supper at 6:30. Bring a passing dish and table service, rolls and coffee will be furnished. The Independent Rebekah club will have a pot-luck luncheon at the home of Mrs. Ruth Branch, 425 South Lake drive at 12 o'clock next Wednesday.

Friends of Mrs. Grace Mile, who has been seriously ill for the past three weeks, will be interested to know that her health is improving. Mrs. Miles lives with her sister, Mrs. Fairy Young, on West Grand River.

Fred White of Seely road has been promoted to sales engineer of the Food Machinery and Chemical corporation at Lakeland, Florida.

Mr. and Mrs. Harold Miller entertained at a dinner party Saturday evening. Their guests were Mr. and Mrs. Elmer Lamphanter of Detroit, Mr. and Mrs. Harold Seeley of Seeley road, Mr. and Mrs. David O'Leary of New Hudson and Mr. and Mrs. J. W. Erwin of South Lyon. The occasion was in honor of Mrs. Erwin's birthday.

Mr. and Mrs. George Kahrl spent Sunday with Mr. and Mrs. Harold Benner in Monroe.

(Continued on page 8)

about WOMEN

Legion Auxiliary Hosts Pot-luck Dinner

The 39th birthday of the American Legion will be observed this week by local members.

On Saturday evening, March 29 the auxiliary to the Lloyd H. Green Post will host a pot-luck dinner at the Veterans' Memorial building.

The dinner will begin at 6:30 p.m. Entertainment has been planned for the evening as well as honoring all past commanders and presidents of the post.

All members and their families have been cordially invited to attend.

Garden Club Members To Hear Noted Speaker

Local members of the Federated Organic Farm and Garden clubs of Michigan are expected to attend a lecture in East Lansing on March 30.

Lady Eve Balfour of Suffolk, England will speak in the Union building ballroom at Michigan State university.

The speaker, niece of the former Prime Minister of England, is the author of "Our Living Soil".

Troop 14 held a regular meeting Thursday, March 20 at the home of Mrs. Dayton Deal, 2511 Springwood drive.

Mary Anderson Weds Charles Freydl

Mary J. Anderson became the bride of Charles M. Freydl, Jr. last Saturday evening in a candlelight ceremony at the First Presbyterian church. Officiating at the double ring rites was the Rev. John Tasis.

The bride is the daughter of Mr. and Mrs. Harry S. Johnson, 40500 Eleven Mile road, Novi, and the bridegroom is the son of Mr. and Mrs. Charles Freydl, 455 Eaton drive.

Given in marriage by her father the bride was attired in a pastel pink princess style gown of taffeta. The waltz length bouffant dress featured a bateau neckline and the bodice was of lace over taffeta. Her headband was of pink shirred nylon attached to a wisp veil. The bridal bouquet was arranged in a cascade effect of phalaenopsis orchids, mixed with pink carnations and surrounded by eucalytus leaves.

The church was lighted by pink taper candles and decorated with white gladioli and pink carnations. Mrs. William J. Williams was the organist. Among the musical selections was Liszt's "Wedding Prelude".

The maid of honor was Janet E. Julian wearing an aqua blue and white striped crystalette waltz length dress. The neckline was fitted with a matching shrug jacket.

Robert Freydl served his brother as best man and ushers were John James and Steinel Nelson.

The bride's mother was dressed in a navy blue sheath dress accented by pink gloves and a satin hat. Her accessories were in blue. To her shoulder Mrs. Johnson pinned a corsage of pink and white carnations mixed with phalaenopsis orchids.

The bridegroom's mother wore an identical corsage on a mauve chiffon dress over taffeta. The bodice was of chantilly lace and her tiny hat was of French sequins and ice blue.

Immediately following the ceremony a reception was held for 200 guests in the Fellowship hall. Special guests were the bridegroom's grandparents, who were all over 80 years old. They were Mr. and Mrs. Burt A. Nelson of Five Mile road and Mrs. Bruno Freydl of Northville. The couple will be "at home" to their friends at 122 Main street.

Mr. and Mrs. Charles M. Freydl, Jr.

Rainbow Girls Sell Lilies Tomorrow

The Rainbow Girls in Northville will be selling Easter lilies this Friday evening and Saturday morning.

The 25 girls will be selling the flowers in town in an effort to raise funds for the Crippled Children's Society.

They are under the direction of Mrs. Willard Cutright, mother adviser.

Off to Dads' Day

Planning to visit his daughter on Dad's Day at MacMurray college in Jacksonville, Illinois, today and tomorrow, is Garnard W. Niece, 46330 Seven Mile.

His daughter, Penny, is a freshman majoring in art.

For 28 years, Dad's Day has been a traditional event at McMurray, with students rolling out the royal red carpet for their fathers. Included in the two-day affair are water shows by MacMurray swimmers, a radio program, band concert, and a dance.

Births

Mr. and Mrs. Donald M. Burkhart, 46057 Five Mile road, Plymouth, announce the birth of a daughter, Susan Jean, born March 17 in Sessions hospital. The baby weighed seven pounds, six ounces. Mrs. Burkhardt is the former Betty Hintz of Northville.

Local Group to Hear Art Institute Speaker

The Northville Co-operative Playgroup have scheduled the coordinator of the extension services of the Detroit Institute of Arts to speak at their March 31 meeting.

William McGonagle will discuss "Art and the Pre-School Child" at the 8 o'clock meeting. Bringing an extension service from the institute to the Northville area will also be discussed.

Election of officers has been slated the same evening during the regular business meeting.

Mrs. William Coulter will open her home at 229 Linden for the meeting. Hostesses will be Mrs. William Fronk, Mrs. George Shores and Mrs. Orland Bumann.

Schedule Class For Leader Training

A girl scout leader training course will be held this spring, according to education chairm, Mrs. F. S. Jennings, of the Northville Girl Scout Council.

It was announced this week that the training course will begin April 15 at the Plymouth Presbyterian church. The 20-hour course will be held each Tuesday thereafter from 9:30 a.m. until 2:30 p.m.

The course is open to all area residents who are interested in any phase of scout work. For more information or to enroll call Mrs. Jennings at Fieldbrook 9-2329.

Under the direction of leader Mrs. Sid Moase scouts in Troop 19 met last week. After the girls had discussed activities for the coming year they continued work projects for their seamstress badges.

Garden Clinic In Livonia Next Week

Gardeners in the area can get their green thumbs back in shape at four free garden clinics during April.

The first clinic will be held in the Bentley high school auditorium in Livonia on April 8 at 8 p.m. with P. R. Bieberheimer, Wayne county extension director, as chairman.

Donald D. Jacharta, county extension agent, will demonstrate "Planting Around and Near Your House", and Isabel Zucker, Detroit Times garden editor, will talk on "Improving Your Soil". N.A. Smith, county extension agent, will discuss "Controlling Garden Pests" and Irving Faitler, forestry division of the county road commission, will speak on "Becoming A Successful Tree Owner.

The second clinic will be held at 8 p.m. in the gymnasium of the Lakeview high school, 21100 11 Mile road, St. Clair Shores, on Tuesday April 15.

Clinic number three is on Wednesday, April 16, 8 p.m., at the Adams school, Birmingham. The fourth clinic will also be at 8 o'clock in the auditorium of the Henry Ford Museum Theatre.

These clinics are free to anyone interested in gardening. Free tickets may be obtained by sending a stamped, self-addressed envelope to Isabel Zucker, garden editor, Detroit Times, Detroit 31. When writing for tickets specify which clinic you are interested in attending. There is no charge for tickets.

BPW Celebrates 10th Birthday

There were 55 members and guests attending the tenth birthday of the Northville Business and Professional Women's club last Monday evening at the Presbyterian church.

Following a candlelight ceremony performed by the past presidents, Florabelle Sullivan cut the birthday cake.

Among the evening's guests were State President Viola Wolfe, May K. Burk, Past State President Evelyn Burke, State Second Vice President and members of the South Lyon chapter.

The program for the evening was headed by the civil defense committee, with Beatrice Carlson, chairman, and Beatrice Braniman, chairman of the health and safety committee. Speaker of the evening was Stanley Mann of the Metropolitan Life Insurance company, who showed an amusing film and gave some information about being overweight.

Wixom Teens Hold First Dance Saturday

Last Saturday evening the Wixom Youth club held its first dance in the Wixom elementary school building. This was the first such affair for the newly organized group.

Ray Tillery and his orchestra provided the dance music. Chaperones for the evening were Mr. and Mrs. Herbert Abrams and Mr. and Mrs. Iiam Abrams and Mr. and Mrs. W. S. Tuck.

The group have cordially invited other teen-agers to join them and anyone interested may contact Dorothy Hamlin or Sherry Hubill, teen club president and vice president.

Town Club Sponsors Spring Fashion Show

The Town club of Farmington will have a spring card party and fashion show tomorrow, March 28.

The event will be held at 8 o'clock in the Farmington junior high school gymnasium with dessert and coffee served during the evening. Gifts this year will be a mink scarf and a wing chair.

Tickets may be purchased from any Town club member or by calling GR-4-0782.

Mothers Club Plans Meeting April 1

Announcement of the new slate of officers will highlight the regular business meeting of Our Lady of Victory Mothers club April 1.

Members urge that all who are interested to be in attendance. The meeting will be held in the social hall.

The group also is sponsoring a special lecture at 8 p.m. on April 8 by the Rev. Father Rudolph Hodik, of Casco, Wisconsin. In connection there will be slides of the famous Padre Pio, the stigmatist at the Sen Giovanni Rotundo Monastery, Foggio, Italy.

The Mothers club has invited everyone to attend.

Girls Make Easter Baskets

Easter baskets was the main project for the Pioneer Girls when they met March 20 at the Northville Baptist church. The baskets made during the crafts hour were for the Eastlawn Rest Home and the primary classes at the church.

Nearly New Sale Termed Success

Mrs. C. M. Goodrich, chairman of the Nearly New Sale, announced this week that the group has netted to date over $200 from the sale.

The sale was sponsored by the Mothers club and proceeds from this sale will be used to buy special furnishings for the school. Mrs. Goodrich said that this may become a yearly event as they considered it a great success.

The sale was held in the scout hall last Friday.

Aiding the chairman were the following committee members: Mrs. Frank Pauli, Mrs. Elden Biery, Mrs. Stuart Campbell, Mrs. Richard Kay and Mrs. Clifford Rollings.

BROWNIE TROOP 1

All members would like to thank their mothers for making their bake sale a success and making it possible to buy some chairs for the scout building.

Kathy Miller, Scribe

Easter's IN FULL BLOOM

For A HAPPY EASTER

Select From Us Your Choice

• TULIPS
• CUT FLOWERS
• CORSAGES
• LILIES

Lila's Flowers & Gifts

IN THE HEART OF NORTHVILLE
Phone 2707

The Prices are low!

The Quality is high!

MAPLE SYRUP

Gallon $6.89
½ Gallon $3.69
¾ Quart $1.69

DIRECT FROM VERMONTVILLE

JIF PEANUT BUTTER

FULL 12-OZ. JAR

19c WITH COUPON

GROSSE POINTE GREEN BEANS

2 Cans 37c

Regular or French Cut

E.M.B. FOOD MARKET

108 East Main Northville Phone 183

The Novi News

Published each Thursday by The Northville Record, Inc., 101 N. Center St., Northville, Michigan.

Entered as Second Class Matter in the U.S. Post Office at Northville, Michigan.

Subscription Rates
$3.00 per year in Michigan
$4.00 elsewhere

William C. Sliger, Publisher

Let us give your furnace a FREE CHECK-UP NOW!

You can depend on

Bill "DOC" Otwell
Phone Plymouth 1701-J

OTWELL HEATING

882 HOLBROOK PLYMOUTH

HOT AIR
HOT WATER & STEAM

C. HAROLD BLOOM
Complete Insurance Service
• AUTO • FIRE • PLATE GLASS • LIABILITY • WINDSTORM

PHONE 470 OR 3

108 West Main Street Northville, Michigan

EASTER SUNDAY Best

Wash and Wear White DRESS SHIRTS $3.95

Choose From Our MANY TIES $1.50 UP

FREYDL CLEANERS & MEN'S WEAR
112 E. Main Phone 400

Songs of Satisfaction

YOU'LL SURELY NEVER PASS US BY WHEN ONCE YOU GIVE OUR STORE A TRY. JUST COME IN ONCE, YOU'LL FIND OUT WHY IT PAYS TO SHOP AT TEWKSBURY JEWELERS

Tewksbury Jewelers
"QUALITY GIFTS COST NO MORE"
101½ E. MAIN ST. • NORTHVILLE
Phone 492

Easter accents...

EASTER HATS FOR DAUGHTER
$1.95 to $3.95

See The Fine Selection For Mother's Easter Parade
$2.95 to $12.95

FREYDL APPAREL
For Women & Children
Northville — Walled Lake

99c SPECIAL ! This Week Only

COMPLETE LUBRICATION

Bob McKanna
MERCURY
Plymouth & Lilley Roads
PHONE 3060

Northville Hardware's

LAWN AND GARDEN CENTER

See our new display of garden tools . . . every one you'll need for Spring & Summer Planting!

FERTILIZER SPECIAL
10-6-4 Guaranteed Analysis
FARM BUREAU DELUXE
80 LB. BAG $3.95
WHY PAY MORE?

WHITNEY GRASS SEED
Your FAVORITE SEEDS in BULK
WHITNEY SPECIAL MIX
5 LBS. Only $1.79

Use Our LAWN ROLLER & FERTILIZER SPREADER FREE!

Complete Line of Garden Seeds
Ferry-Morse — Northup King — Michael Leonard Seeds
90-Day Payment Plan on Jacobsen and Lawn Boy
Lawn Mowers — The Finest in Lawn Care!

107-109 N. Center St. Northville

Fun and Fashion for Women's Club

The controversy over the sack dresses and the chemise is fading now, but they're still good for an occasional laugh.

Especially if the "sack" is made up of burlap, such as was modelled last Friday afternoon before the Northville Woman's club.

Mrs. Belle McCoil and Mrs. Alex Lawrence donned the stunning — but scratchy — mother-daughter combination as part of the club's tribute to fashion at its final meeting of the season.

Not all the fashions were for chuckles, however. Along with the sacks and ancient dusters were the latest spring modes from Freydl's Women's Wear. And when they were on stage, the chuckles turned quickly to words of admiration.

Modelling the creations, both comic and chic, were Mrs. Lawrence, Mrs. McCoil, Mrs. Wayne Wilcox, Mrs. Alfred Parmenter, Mrs. Karl Karg, Mrs. Clifton Hill and Mrs. James Littell.

One of the show's highlights was an 80-year-old duster, complete with goggles for wind protection in the new high speed sport cars.

Elects Officers Same Afternoon

After the fashion show reports were given and an election of new officers was held.

Named to the post as president was Mrs. Charles Yahne. Other officers include: Mrs. Charles Woodruff, vice-president; Mrs. A. J. Verschaeve, recording secretary; Mrs. L. Rambour, corresponding secretary, and Mrs. Donald Severance, treasurer.

Board members who will serve for the coming year are outgoing president Mrs. E. A. Chapman and Mrs. Frank Beeks Mrs. R. J. Scott, Mrs. Paul Schulz and Mrs. J. P. Green.

The new program committee named was Mrs. Harvey Whipple, Mrs. A. M. Lawrence, Mrs. F. D. Soper, Mrs. H. H. Hunder, Mrs. Adrian Willis Mrs. Glenn H. Cummings and Mrs. C. W. Rodgers.

Mrs. Rano Papini, while acting as commentator, tried on several hats in an effort to find a suitable chapeau for Easter. The headgear ranged from duck-billed caps to a huge flowered affair, and each brought an appropriate humorous comment from Mrs. Papini.

The fashion show was under the guidance of Mrs. John Begle, who served as coordinator. While models showed their outfits, Mrs. William G. Williams played a musical accompaniment.

During the regular business meeting, plans were made for a dessert booth at the annual P-TA carnival in May. Each year, the group makes and donates refreshments. Mrs. Douglas Bathey will be chairman this year.

LET'S COMMUNE WITH NATURE — And if you decided to with this outfit on you would be prepared for anything along the way. Reading material, time piece and fishnet plus a portable radio gives one all the comforts of home while blazing a trail. Behind the binoculars and under the pith helmet is Mrs. Wayne Wilcox.

FRESH AS A SPRING DAY — These two outfits were part of the fashions shown last Friday when the Woman's club met at the Presbyterian church for their final meeting of the club year. Clothing was provided by Freydl's Women's Wear. Seated left to right are Mrs. R. M. Atchinson, Mrs. Fred Van Atta, Mrs. E. V. Ellison and Mrs. L. E. Hills. Standing are the attractive models, Mrs. Alfred Parmenter and Mrs. Karl Karg.

WHICH ONE? — Mrs. Rano Papini, commentator at the Northville Woman's club fashion show tried on a number of hats in an effort to find something effective for spring outfits. Wry comments about each one added to the program.

SACKS ARE IN FASHION — At the very heighth of style is this mother and daughter ensemble. In a sly poke at the latest thing in sack and chemise dresses Mrs. A.M. Lawrence, left, and her mother Mrs. Belle McColl, right, made these dresses from burlap commonly used for sacks. Also note the modish pointed-toe shoes and rope beads, also the latest fashion note this spring.

Liaison Officers and Counselors Meet at Luncheon

Liaison officers and counselors representing every medical speciality and related fields participate in planning and directing of Easter Seal programs of care, treatment and rehabilitation.

King's Daughters

The Mizpah Circle of the King's Daughters will meet Tuesday, April 1 at the home of Mrs. William B. Walker, Jr., 39900 East Eight Mile road.

A luncheon will begin at 12:30 and a business meeting has been scheduled for two o'clock. Members are asked to bring a passing dish and their own table service.

NEWS AROUND NORTHVILLE

Virgil Houtz, son of Mr. and Mrs. George Houtz, 447 Butler, is currently stationed in Germany with the army. Recently he spent a furlough in Holland.

• • •

Mrs. F. S. Jennings, 44111 West 11 Mile road, plans to spend several days visiting with her sister in East Lansing.

• • •

Mrs. Anne Young, of Cady street, entered Harper hospital, Detroit, this week for surgery.

• • •

David Hartner, son of Mr. and Mrs. Herman Hartner, 416 Plymouth, left Tuesday from East Lansing with the Michigan State university concert band to tour the state. The band will present nine concerts in five days. David, a sophomore at MSU, is also a member of the marching band.

• • •

Miss Ada Fritz, fourth grade teacher, was out of town last week due to the death of her father, Joseph L. Fritz. Miss Fritz attended the funeral in Rose City.

• • •

Phyllis, daughter of Dr. and Mrs. Pasquale Buoniconto, 2005 Sheldon road, will arrive home April 2 for Easter vacation. Phyllis is a freshman at Purdue university.

• • •

Kenneth Rowe, son of Mrs. D. V. Rowe, of Northville, returned home since being discharged from the service. He served in Germany. On Saturday he left for Vera Beach, Florida for spring training with the Dodgers.

PARAKEETS

RARE OPALINE — Yellow Face or Normal
BABY MALE PARAKEETS $2.50
LUTINO PARAKEETS $4.95
ALBINO PARAKEETS $4.95
PARAKEET SEED ..... 2 lbs. 35c

DELANE AVIARIES
727 S. Lake Drive Walled Lake MA. 4-1248
OPEN SUNDAYS

Delicious EASTER HAMS

A TRADITIONAL TREAT . . . Finer Than Ever!

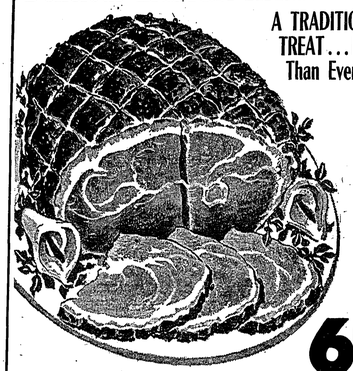

69c Lb. WELL TRIMMED

• We've selected these fine QUALITY HAMS with you . . . our NEW CUSTOMERS in mind.

As NEW OWNERS of Carle's Market, we're anxious to please you by offering the finest of QUALITY MEATS!

OPEN DAILY 8:00 A.M. UNTIL 6:00 P.M. — FRIDAYS 'TIL 9:00 P.M.

LEWIS MEAT MARKET

Formerly Carle's
NOW OWNED & OPERATED BY ROY & LOUISE LEWIS
148 N. CENTER PHONE 95

99c SPECIAL ! This Week Only

WHEEL BALANCING (Per Wheel)

Bob McKanna
MERCURY
Plymouth & Lilley Roads
PHONE 3060

Dress The Whole Family For Easter At BRADER'S

Boy's Sport Jackets — 100% WOOL — SIZES 8-14 — $11.95

Girl's Acrilon Toppers — Red — Aqua — White — Pink — $8.98 - $9.98

Ladies Slips — Nylon tricot — Cottons — Rayons — $1.98 to $3.98

Boys Dress Pants — Cottons — Gabs — Wool — Sizes 3 to 18 — $2.95 - $6.95

Girls' Dresses — Plain and Fancy — Sizes 1-3 3-6X 7-12 — $1.98 - $6.98

Ladies Hose — Fruit of the Loom — Latest Colors — Apricot — Pink Lilac — Silver Grey — Blue Mist — 99c and $1.19

Boys White Dress Shirts — Sizes 2 to 18 — Plain or French Cuff — $1.95 - $2.50

Girls Can-Can Slips — Sizes 3 to 14 — $1.98

Boys and Girls Dress Shoes — Weatherbird brand — All sizes — $5.95

Girls' Skirts — Plain and Planted — Pastel Colors — $2.98 - $4.69

Ladies Dress Shoes — High — Cuban — Low Heels — $3.95 - $4.95

Girls Accessories
• Nylon Stretch Gloves
• Purses and Hats
• Blouses
• Anklets

Ladies Dresses — New Styles and Colors — Juniors — Misses — Half Sizes — $5.98 - $8.98

Men's Dress Pants — Gabardines — Wools — $4.95 - $9.95

Men's Sport & Dress Shirts — Latest Styles and Colors — $2.95 - $3.95

Men's Ties — New Shades and Patterns — $1.00 - $1.50

Men's Sport Coats — ALL WOOL — $19.95 - $22.50

Men's Dress Hats — SPRING SHADES — $2.95 - $8.50

Ladies Skirts — ALL COLORS AND STYLES — $2.98 - $8.98

Ladies 2-Pc. Suits — LINEN-LIKE — HALF & STRAIGHT SIZES — $3.98 and $5.98

MEN'S SOX — COTTON ARGYLES and NYLON STRETCH — 59c - 69c

MEN'S DRESS SHOES — BLACK — BROWN — NEW SPRING SHADES — $7.45 - $11.95

S. L. BRADER'S
DEPARTMENT STORE

141 EAST MAIN STREET
NORTHVILLE, MICHIGAN
Store Hours — Monday through Wednesday — 9 A.M. to 6 P.M.
Thursday through Saturday — 9 A.M. to 9 P.M.

BE SURE - - INSURE

The CARRINGTON AGENCY

120 NORTH CENTER
NORTHVILLE
PHONE 284

Complete Insurance Service

Saratoga Farms

FINE FOOD
FINE SERVICE

SPECIALIZING IN
STEAK — CHOPS — SEA FOOD
CHICKEN DINNERS

DINING ROOM . . . COFFEE SHOP
COCKTAIL LOUNGE

Open Daily Except Mondays — 11 A.M. - 1 A.M.

42050 Grand River Novi Phone Northville 9120

Protect Your Children!

New Hudson Fence Co.

FENCING for every purpose

WM. DAVIDS PHONE GE. 7-9441

FREE ESTIMATE | NO DOWN-PAYMENT | 36 MO. TO PAY

Northville Council Proceedings

A regular meeting of the Northville City Council was held at the City Hall Monday Eve., Mar. 17th, 1958 at 8:00 P.M.

Present: Mayor Ely, Councilmen Allen, Canterbury and Reed.

Absent: Councilman Welch.

Minutes of last regular meeting were read and approved.

Bills amounting to $6,668.09 from the General Fund and $4,806.07 from the Water Fund were presented for payment. Moved by Canterbury, supported by Reed, that these bills be allowed and paid. Carried.

Moved by Ely, supported by Allen, that the Northville City Council go on record as opposing the passage of Senate Bill 1117, which is designed to place at least 60 percent of the cost of at least 60 percent of the uniformed department of the State Police on the State Trunkline Fund. This fund contains the highway monies which are returned to local units of government, and would create a precedent for raiding highway funds. Motion was carried.

Moved by Ely, supported by Allen, that the Northville City Council pass a resolution opposing the passage of the Harris-O'Hara gas bill, which if passed, would remove the gas producers prices from federal control. This motion was carried.

Moved by Canterbury, supported by Ely, that the City Manager and Attorney negotiate for 3.4 acres of land, to provide the necessary isolation for the well on the D. & R. Building Co. property. Carried.

The fee schedule for plumbing inspections was the next item to be considered. Al Williams, the new plumbing inspector, was introduced to the Council by Mgr. Robertson, and he suggested a few changes that he felt could be made in the fees as presented. After going over the schedule and incorporating the suggested changes, it was moved by Allen, supported by Reed, that same be adopted. Carried.

It was then moved by Allen, supported by Canterbury, that the City Manager notify the State Plumbing Board that the City of Northville has employed as plumbing inspector for the City of Northville as of March 3rd, 1958, Mr. Alfred E. Williams, 15153 Northville Road, Plymouth, Michigan, so that the State will not accept any more fees from this area. Carried.

After carefully examining Plat No. 1 of Northville Heights Subdivision, with the changes made as recommended by the City Planning Commission, it was moved by Reed, supported by Canterbury, that same be approved as recommended and and the City Clerk be instructed to sign the Plat upon the furnishing of the bond and the agreement regarding Lot 54. Carried.

Ordinance No. 138 relative to the parking of vehicles all night on the streets of the City of Northville having been published as required by the City Charter, same was again read prior to the public hearing scheduled for this date, Mar. 17th, 1958. There being no one present to raise objections to its passage, it was moved by Canterbury, supported by Allen, that this ordinance be repealed, to become effective ten days after date of passage. Carried.

Under new business, the subject of Michigan Week was brought up for discussion, Mayor Ely asked that the members of the Council consider themselves on the committee for planning Michigan Week activities, and he appointed Wm. Sliger as General Chairman for this committee. Clerk was instructed to write to the Business & Prof. Women's Club, Rotary Club, Exchange Club, Optimist Club, V.F.W., American Legion, Retail Merchants Ass'n. and Jr. Chamber of Commerce asking them to appoint a member of their organization to act on this committee.

A public hearing will be held Wednesday Eve., Mar. 19th, 1958, to comply with federal regulations, regarding the Eight Mile Rd. relocation, meeting to be held at the Community Bldg. The City Manager was instructed to prepare a resolution to be presented by the City of Northville at this hearing expressing the reasons why the City of Northville feels the re-location of Eight Mile Rd. is in the best interests of the City.

There being no further business to come before the meeting, same was adjourned at 11 P.M.

Signed Mary Alexander, Clerk

NEW OWNER — Carle's Market, 148 North Center street, has a new owner this week. He's Roy Lewis, shown above inspecting one of his Easter hams. Lewis is from Redford township and formerly operated his own market in Livonia. The market will feature quality meats and be known in the future as Lewis Meat Market. Lewis' wife, Louise, will work in the market also. They hope to move to Northville soon.

Obituary

Thorvald A. Roed

Services for Mr. Roed were held on March 22 at the Casterline Funeral home after death at Atchison Memorial hospital in Northville. Mr. Roed is survived by his wife, Nettie, who lives at 1891 Myron, Livonia. He passed away on March 21 at the age of 75. The deceased was born July 8, 1882 in Garfield township, Minnesota. A carpenter by trade he came to the community in 1941. Other survivors are his sons, Everett of Mentor, Minnesota; Loris and Lowell of Waterford, Wisconsin, and Carus of Grand Forks, North Dakota. His daughters include Mrs. Jack Mullen of Inkster, Mrs. Elmer Wesby of Warren, Wisconsin and Mrs. Arnold Wesby of Cheboygan Falls, Wisconsin. Surviving also are two brothers, Claude and Jergen, both of Fertile, Minnesota, and a sister, Miss Mable Roed, also of Fertile. Interment will be at the Maple Lake cemetery, Pope county, Wisconsin, through the services of the Erickson Funeral home in Fertile at 2 o'clock. The Rev. W. B. Scarvie of Detroit officiated at the rites held in Northville.

WILLIAM A. LIEBETRAU

Mr. Liebetrau died suddenly at his home, 223 Linden street, on March 23. He was born November 22, 1883 in Detroit. Mr. Liebetrau was survived by his wife Ella. They were Northville residents for 35 years. The deceased was a retired engineer of the Ford Motor company. Survivors also include a daughter Mrs. Faith Orphan, of Northville, and two grandchildren, David and Dale; two brothers, Max and Ferdinand, both of Richmond, and Mrs. Helene Nack, a sister, of Allen Park. Services were March 26 at Casterline Funeral Home with the Rev. Paul Cargo officiating at the rites. Burial was in Rural Hill cemetery.

IVIE LAMSON

Mrs. Ivie Lamson was buried March 24 at the Rural Hill cemetery. She was originally a resident of Mt. Clemens. Death occurred at the Northville State hospital. Mrs. Lamson was born March 25, 1882. She is survived by her husband, Charles and a son M. R. Wade, both of Ubrichsville, Ohio. Another son, Kenneth Wade, a resident of Las Vegas, Nevada. There are also two grandchildren. Services were conducted by the Rev. Paul Cargo. Arrangements were made by the Casterline Funeral home.

TAIL FINS SHOWING?

Garage remodeling or a new garage . . . we've got what it takes to cope with an elongated '58 chassis. Call us. We'll have a look. No obligation. Free estimate and plans. Best buys for a new garage. No money down. 36 long months to pay.

NOWELS Lumber and Coal Co.

Phone 30 Northville

DEMPSEY B. EBERT
Funeral Home
OXYGEN EQUIPPED AMBULANCE
404 West Main Street
Phone Northville 48

Episcopal Church Services

IN FARMINGTON and NOVI

Holy Cross Episcopal Church — Novi

HOLY CROSS EPISCOPAL CHURCH and the TRINITY EPISCOPAL CHURCH of Farmington are uniting for the Holy Week services. We would like to extend an invitation to our friends and neighbors to join with us in any part or all of the Holy Week schedule. We would especially like to have you with us in the celebration of Holy Communion on Easter Sunday. This service will be held at 9 A.M. in the Odd Fellows Hall, Novi Road at Grand River. Transportation will be provided for any of the services if you will telephone GR-4-0600 or GR-4-8464.

SCHEDULE — HOLY CROSS

Palm Sunday, March 30
10:30 A.M.—Morning Prayer, Sermon and distribution of palms

April 4th — Good Friday
We are joining Trinity Church for the three hour service.
12:00-1:00—Morning Prayer and Sermon
1:00-2:00—Ante-Communion Sermon
2:00-3:00—Evening Prayer

Easter Sunday — April 6
9:00 A.M.—Holy Communion

Trinity Episcopal Church — Farmington
26880 LaMuera — Farmington

SCHEDULE TRINITY EPISCOPAL

Palm Sunday, March 30
8:00 A.M.—Holy Communion
10:30—Ante-Communion, Blessing and Procession of the Palms

Monday, March 31
6:30 A.M.—Holy Communion
9:30 A.M.—Holy Communion

Tuesday, April 1
7:30 P.M.—Ante-Communion and Way of the Cross

Wednesday, April 2
7:30 P.M.—Tenebrae Service

Maundy Thursday, April 3
7:30 P.M.—Choral Eucharist

Good Friday, April 4
12:00-1:00—Morning Prayer and Sermon
1:00-2:00—Ante-Communion and Sermon
2:00-3:00—Evening Prayer and Sermon

Easter Eve., April 5
4:00 P.M.—Evening Prayer. Holy Baptism

Easter Day, April 6
7:00 A.M.—Choral Eucharist
10:30 A.M.—Choral Eucharist

NOTICE

ANNUAL

TOWNSHIP MEETING

NOTICE IS HEREBY GIVEN, THAT THE NEXT ANNUAL TOWNSHIP MEETING OF THE ELECTORS OF THE TOWNSHIP OF NOVI, COUNTY OF OAKLAND, STATE OF MICHIGAN WILL BE HELD AT

NOVI COMMUNITY BUILDING
26350 NOVI ROAD

beginning at 2 o'clock P.M., E.S.T., on

SATURDAY, APRIL 5, 1958

Sec. 361. There shall be an annual meeting of the electors of each township on the Saturday preceding the first Monday in April of each year between 1:00 o'clock p.m. and 8:00 o'clock p.m. The time and place of such meeting shall be determined by the township board.

Signed HADLEY J. BACHERT, Township Clerk

Dated: March 27, 1958

Try The Record Classified Page To Buy, Sell or Rent — Phone 200

DR. L. E. REHNER
OPTOMETRIST
Phone Plymouth 453
FEDERAL BUILDING
843 Penniman — Plymouth
— HOURS —
Monday, Tuesday, Thursday
1 P.M. to 9 P.M.
Wednesday, Friday, Saturday
10 A.M. to 5 P.M.

Explorers Complete Merit Badge Work

Scouts of Explorer Post 755 recently finished requirements on both safety and fingerprinting merit badges.

This was achieved through a series of two Sunday afternoon sessions. Through the cooperation of Police Chief Joe Denton, 12, of the 13 members of our post will receive the award in the near future.

LOVELESS OPTICAL CO.

FOR GLASSES THAT FLATTER

We improve your looks as well as your vision with style-wise frames for the glasses we fit.

EYES EXAMINED

IVAN S. DOCTOR, OPTOMETRIST

LARGE SELECTION OF FRAMES — 12-HOUR REPAIR SERVICE

Hours: 9:30-5:30, Mon. & Fri. 'til 8:00, Sat. 'til 2:30

306 PONTIAC TRL. WALLED LAKE Market 4-1707

NATIONAL LIBRARY WEEK was observed at the Northville library last Friday at an open house hosted by the Junior chamber of commerce. Here, Fred Koester pours a cup of coffee for Mrs. Wardell Lyke while (left to right) Kathleen Sprenger and Librarian Mrs. Rhea Wilcox discuss a current best-seller with Mrs. J. R. Plunkett.

THE LUTHERAN HOUR
Every Sunday
CKLW — 1:30 P.M.
Dr. Oswald Hoffmann, Speaker
SINCE 1930

HOW CHRISTIAN SCIENCE HEALS

Station WIRV 1600 K.C. — 9:00 A.M. Sunday
Also on CKLW at 9:45

Red Cross Shoes

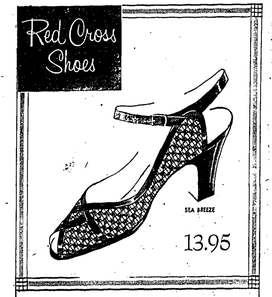

SEA BREEZE

13.95

Spring Magic with lace...

This is the shoe you're so right to love. So pretty . . . in light and airy lace . . . in this new and exciting design. Flattering. Feminine. Wonderful to wear every magic hour . . . with its heavenly Red Cross Shoe fit.

WILLOUGHBY BROS.
322 South Main
Your Walkover Shoe Store In Plymouth

This product has no connection whatever with The American National Red Cross

YOUR EDSEL DEALER
IS IN PLYMOUTH AT
WEST BROS. EDSEL, INC.
534 FOREST PLYMOUTH PHONE 888

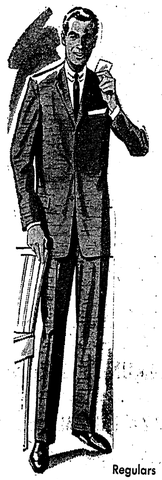

2 easy ways to put
HART SCHAFFNER & MARX
CLOTHES IN YOUR WARDROBE NOW

It's nice to plunk down cold cash for your purchases . . . but it isn't always possible. Even if you don't have the "spot cash," you can still afford fine clothing by Hart Schaffner & Marx — or any of our fine apparel . . . when you use the credit plan that's best for you:

1. STANDARD 30-DAY CHARGE. Easy, convenient. Buy what you like — say "charge it". We bill you at the end of the month.
2. OUR 90-DAY BUDGET PLAN. One-third down, then one third a month until paid.

Regulars
Huskies
Slims

Visit Our Complete Sports Department
Plymouth Store Only

YOU'RE INVITED to stop in — anytime — and find out about these convenient credit plans. You should enjoy the clothing you want to have . . . and you will when you stop in at

DAVIS & LENT
IN PLYMOUTH — 336 South Main Street
IN FARMINGTON — 33306 Grand River
"Where Your Money's Well Spent"

Minutes of the Board of Education

Regular Meeting — March 3, 1958

I. The meeting was called to order at 7:30 p.m. by President Nelson C. Schrader.

Present: Nelson C. Schrader, Eurial F. Clark, Waldo T. Johnson, Robert H. Shafer.

Absent: H. Adrian Willis.

Others Present: Superintendent R. H. Ainerman; James E. Littell, Principals E. V. Ellison and H. B. Smith.

II. The minutes of the last meeting were read and it was moved by Mr. Clark and supported by Dr. Johnson that they be approved as read. Motion carried.

III. Communications:

1. Mrs. Olaf Reng, letter of resignation, effective June 19th, 1958.

2. Poole, Warren, Littell and Gordon, re. construction contracts for new high school and suit against the Board by Smith and Andrews Construction Co.

IV. Report the Superintendent:

1. Dr. MacLeod still working on Board policies. Moved by Mr. Shafer, supported by Mr. Clark, that policies on textbooks, activity fund accounting and attendance at conventions, as explained by Dr. MacLeod and recommended by Superintendent, be adopted. Motion carried.

2. Reminder to Board of meeting scheduled for March 17 for opening of bids on kitchen equipment, review of teacher contracts for 1958-59 and other business.

3. Tax collections to date: $146,041.62 to operations; $29,208.08 to Debt Retirement Funds. Still to be collected: $169,277.88 to operations; $33,855.82 to Debt Retirement Funds.

4. Moved by Dr. Johnson, supported by Mr. Shafer, that Mr. Ellison be sent to Chicago the week of March 24th, to represent the school at the North Central Association meeting. Motion carried.

5. Board authorized Change Order No. 1, Howard Contractors, on the new high school, at a net increase in cost of $355.00.

V. Report of the Treasurer:

Cash received in February	$69,750.33
Balance in General Fund, February 28, 1958	$33,953.72
Balance in 1935 Bond and Coupon Account, Feb. 28, 1958	$340.00
Balance in 1949 Debt Retirement Fund, February 28, 1958	$1,866.23
Balance in 1954 Debt Retirement Fund, Feb. 28, 1958	$17,385.24
Balance in 1957 Debt Retirement Fund, Feb. 28, 1958	$14,622.79
Balance in 1957 Building and Site Fund, Feb. 28, 1958	$117,053.18

Moved by Dr. Johnson, supported by Mr. Shafer, that the Treasurer's report be accepted. Motion carried.

VI. Report of Auditing Committee: bills and payrolls approved as follows: payrolls, $43,403.08; bills, $4,098.75. Moved by Mr. Shafer, supported by Mr. Clark, that report of Auditing Committee be accepted and bills and payrolls be paid.

VII. Unfinished Business:

1. Mr. Littell indicated satisfactory progress with the Wayne County Road Commission for sale of right-of-way.

VIII. New Business:

1. Mr. Clark and Dr. Johnson were appointed as a committee on insurance, to work out a plan of coverage for the new high school.

2. Mr. Shafer and Mr. Clark were appointed as a committee to work out final grading details around the Amerman School with G. F. Taft.

IX. Adjournment:

Mr. Shafer moved the meeting be adjourned at 11:30 p.m. Dr. Johnson supported the motion. Carried.

Robert H. Shafer
Secretary
Board of Education

V.F.W.
Northville Post 4012
438 Plymouth Ave.
Regular Meetings:
First and Third Tuesday
of Each Month

Readers Speak Up:

Burden of Taxes Getting Too Heavy

It is with great interest that I read the comments and listen to the personal views made by the taxpayers of this community concerning the assessment plans of our State, County, Township and the City of Northville.

I am one of the taxpayers.

Taxes are a necessary evil if we intend to maintain a normal form of government in our Republican or Democratic system.

However, when we get to the present situation, which might be considered as confiscation, then we have reached the point of saturation.

When it requires four to six months of a man's or woman's pay to handle the direct and indirect taxes, as it does, then it is time for another Boston Tea Party.

This country of ours was formulated on the theory that taxation without representation was not justified and we surely have it.

We are overly governed. In fact, our government, both State and Federal, has become parasitic.

We must revise our thinking and remember the speech made by Abraham Lincoln, "Government of the people, by the people and for the people shall not perish from this earth."

It is perishing.

Let's change it.

Alex M. Lawrence

99¢ SPECIAL ! This Week Only

CRISS-CROSS TIRES

Bob McKanna
MERCURY
Plymouth & Lilley Roads
PHONE 3060

PRESENT CAR PAYMENTS
REDUCED
WHILE YOU WAIT — GET CASH BESIDES 1956-57-58 MODELS

PRESENT PAYMENTS	NEW PAYMENTS
$85.00	$66.00)
$75.00	$58.00) OR
$65.00	$50.00) LESS
$55.00	$42.00)

UNION INVESTMENT CO.
750 S. MAIN - PLYMOUTH Free Parking PH. 800

NOW YOU CAN BUY YOUR FUEL OIL FROM NOWELS

LUMBER and COAL COMPANY

WE HAVE JUST STARTED ANOTHER NOWELS SERVICE

STARTING APRIL 1st we will be all set to take care of your fuel oil needs, as well as your Lumber — Coal — Builders' Supplies, and other building needs.

We are happy to be able to serve you and we are going to give you the same quick, efficient service as always.

So for Quick Metered Fuel Oil Service

CALL

NOWELS Lumber & Coal Company

Phone Northville 30 — 1100

GIVE US A TRY FOR FUEL OIL

Spring Specials at Stone's

FREE . . . FREE . . . FREE . . . FREE
Use Our Roller and Spreader

BROOM RAKES ONLY 69¢

GARDEN HOSE 50 Ft. Lengths ONLY $2.95

GRASS SEED RYE 15¢ LB.

Scotts Quality Lawn Products

STONE'S GAMBLE STORE
117 E. Main Phone 1127
Northville

Fashion that doesn't shout. That's the new **Easeful American Fashion.** The inner woman glows through, her fashions an accessory to her busy-going personality. Uncomplicated from her hairdo to her **Air Step Pearl Patents.** Stiletto-toe, cleverly bowed (one on a faille backdrop, one tuckpointed with whit' On a high or a mid-heel that only looks high. $10.95 to $13.95

Air Step
THE SHOE WITH THE MAGIC SOLE

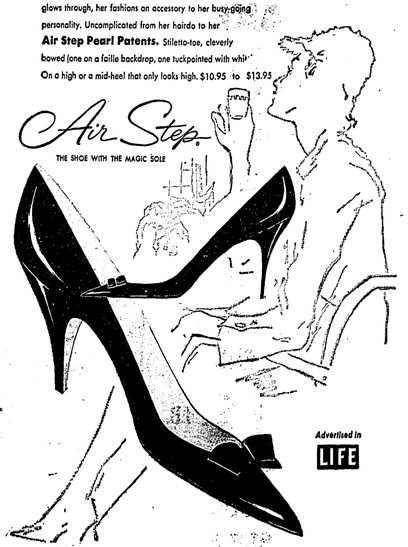

Advertised in LIFE

Dress up favorites of the Easter Egg Set by BUSTER BROWN.
The shoes for the child shape the feet for a lifetime

youngsters like the way they look
mothers like the way they fit!

Bring your youngster in now for a pair of pretty and practical Buster Browns. These famous shoes have the grown-up styling that children like—and you can be sure of the perfect fit that protects growing feet.

$4.95 to $7.95

AS ADVERTISED IN LIFE

Fisher's
Your Family Shoe Store In Plymouth
290 S. MAIN ST. PLYMOUTH

BUY WITH CONFIDENCE FROM WESTERN WAYNE COUNTY'S LARGEST SHOE STORE . . . ONE OF 68 SERVICES IN PLYMOUTH'S COMPLETE DOWNTOWN SHOPPING CENTER!

WANT ADS

CLASSIFIED ADVERTISEMENT RATES: 4 cents per word (minimum 70 cents). 10 cent discount on subsequent insertions of same advertisement. 10 cents per line extra for bold face or capital letters.

CLASSIFIED DISPLAY ADVERTISING RATE: $1.00 per column inch for first insertion, 90c per column inch for subsequent insertions of same advertisement.

1A—IN MEMORIAM

In loving memory of my dear brother, Frank Oliver.
His Sister, Rebecca Dunham

1—CARD OF THANKS

We wish to thank each and everyone for the cards, flowers, plants and gifts sent to us during our stay in the hospital and at home. All kindnesses were greatly appreciated.

Mr. and Mrs. William Hansor

We are sincerely grateful to all our friends, neighbors and relatives for the many acts of kindness and sympathy during our recent bereavement; special thanks to Rev. Paul Cargo, Mr. Dempsey Ebert, the pallbearers and the many donors to the cancer fund.
Mrs. Arthur Gotts, Sr. and Family

2—FOR SALE — Real Estate

LOT, 100x239 in Novi. Priced to sell. Phone 637-J.

RANCH-TYPE, 5 rooms, 2-car garage attached. 1 acre and partially furnished. Plymouth 2698-J.

TIRED of paying rent? Mr. Do-It-Yourself 5 rooms and bath plus room for expansion. Large lot. Novi. Needs much repair. Low or no down payment. Fieldbrook 9-2258 47

Only $27 Per Month
NO MONEY DOWN
See model at 28343 Pontiac Trail, 2 miles north of South Lyon. Designed and built to give real savings to buyers who can do the finishing. We can build on your land with nothing down.
NEWMAN FARMS, INC.
Vern Huyck — Selling Agent
28343 Pontiac Trail South Lyon
Phone GEneva 7-7111

Very attractive, nearly new brick 3 bedroom with basement and fence, paved street, car drive, in city of Northville. Terms.

1½ acres on Clement road with dwelling, garage, hen house, rabbit house, shop, 15 fruit trees, well fenced, priced reasonable. $1500 dn.

Small new home, 3 bd. rms., garage, near school. Priced right.

4 bd. rm. home priced to sell. 1½ acre land.

40 acres on 6 Mile. $21,000 — $5,000 down. Good location.

10 Acre country new brick home. 20'x40'. Fenced. Located on 12 Mile not far from Lincoln plant.

2 bd. rm. home near school. Priced to sell.

1¼ acres on Mead Rd. near Waterford. Priced to sell.

We have farms priced to sell. Also lots, vacant property from 1 acre to 40 acres. Good prices and terms.

We want listings.

Atchinson Realty Co.
H. S. Atchinson, Broker
202 W. Main Northville
Phone 675

Northwest Section, 5 room, frame, and garage, tile bath, tile kitchen, large room on second floor, finished basement, floors carpeted, venetian blinds, storm sash, large lot fenced, ready for occupancy.

Near Smith School. Brick 3-bedroom, and two car garage. Finished basement, floors carpeted, storm sash, awnings, inclosed porch, large lot fenced, ready for occupancy.

New Models in Birch Estates. 665 Ross, 500 Byron, 3-bedroom, 2 baths, large rooms, now under construction, near new junior high and Smith schools, Plymouth.

Four Lots 50x140, all improvements.

Acreage ½ mile from town. Will build to your plans.

Stewart Oldford & Sons
BUILDERS
1270 SOUTH MAIN STREET
PLYMOUTH

2—FOR SALE — Real Estate

Superb Comfort
IN THESE FINE HOMES

Northville Estates
A spacious and well laid out home on nicely landscaped and lawned lot. 3 large bedrooms and wonderful family room.

Livonia — on Doris Street
Restful comfort on this street of fine homes in this ruggedly right 3 bedroom home on a full acre. 2 fireplaces—2 full baths—full basement—outside grill — soft terms.

The above homes are in the $25,000.00 price range and will pass the most rigid inspection of persons demanding quality and luxurious comfort.

LOTS —
I have some — but not for long. 9 Mi. and Grubb Rd. Lots drastically reduced.

SUBDIVISION ACREAGE?
Call or write for my descriptive folder of ripe property for subdivision purposes.

Want to sell? List with STARK.

BE SHARP — SEE STARK

D. J. STARK
— Realtor —
900 Scott Northville Ph. 406
Member Multiple Listing Service

HOUSE. Must be moved. Phone Northville 750-J after 6.

CORNER lot, 60x135, two blocks from school. Call 2849.

5-room frame, oil H.W. heat. Carpeted L.R. and D.R. Close to schools and stores. Easy terms.

5-room Ranch on 1½ Acres, insulated, alum. storms, oil H.A. heat. Mod. K. 1½ car gar. Easy terms.

Wooded, Hill Top building site. Paved. Close in.

5½ Acres with good well. Priced reasonable.

Many other good buys.

Listings wanted.

DON MERRITT
— REALTOR —
125 East Main Northville, Mich.
PHONE 866

HELP!
● yourself pay for your home. Here is a brick duplex on Thayer Blvd. of outstanding value. 5 rooms down, 4 up. Basement recreation room. Paved drive, 2 car garage, fenced rear yard, patio and Bar-B-Q. Only reason for sale — owner's growing family requires larger home. An opportune home investment at $21,000.

Another Income
● Showing 13 percent net return. 3 family apartment on S. Wing will appeal to the rental investment minded at the price of $15,000 which includes furnishings of 2 apartments.

NORTHVILLE REALTY
Exclusively Real Estate
Since 1945
160 East Main St. Phone 129

3—FOR SALE — Household

NORGE wringer type washer, good condition. Ph. Northville 2372-J.

GAS stove, good condition. Call FI. 9-2192.

2 DANISH modern chairs, excellent workmanship, new. Three small Kenman oriental rugs, rose pastel. Phone 113, evenings.

36" TABLE top Philgas Florence gas stove, $25. MArket 4-1798.

Kirby Vacuum Cleaners
SALES AND SERVICE
Power Polishers and Handi Butler
27439 West 7 Mile
Days KE-7-3232 Eve. GR-4-4091 22tf

3—FOR SALE — Household

YOUR Westinghouse dealer offering 5 years free service on all new appliances (TV - 1 year). Also RCA and Kelvinator. West Bros. Appliances, 507 S. Main St., Plymouth. Phone 302. 12tf

WATER SOFTENERS
Factory rebuilt and refinished softeners of many well known makes at sensational prices. Sizes from 30,000 grains to 100,000 grains — from $50. All guaranteed. It is better to buy a good reconditioned well known make of softener than a new one of unknown quality. These softeners have been traded in on new Reynolds Automatic softeners and we stand back of them.
It will pay you to see us before you buy any softener. Every type and size of manually controlled, semi-automatic and the wonderful Reynolds fully automatic softeners on display. You can't beat the best and you can't beat our values. Come to see us or call collect for a representative to see you.
We have a sales opportunity open in this community for a capable man of character.
Learn About the Unique Reynolds Rental Plan
Reynolds Water Conditioning Co. (formerly Reynolds-Shaffer Co.)
Mfgrs. in Detroit since 1931
12100 Cloverdale Ave.
Detroit 4, Mich.
Call Collect — WEbster 3-3800 tf

4—FOR SALE — Miscellaneous

SUIT, pink, size 7, $2.50. Northville 837-J after 3 p.m.

FULL line of farm and garden tools and machinery including two tractors and truck. Will sell separate. Claud Simmons. 37060 6 Mile Rd., Livonia. Plymouth 2022-R11.

ENCYCLOPEDIA Brittanica, excellent condition, 1952 edition, $150. E.H. Eckert, 16115 Pierson, Detroit 19, Mich. KEnwood 5-3006.

CINDERS for driveways and parking lots. Road gravel. Top soil. Northville 978-M.

AWNINGS. Fine selection of Canvas, Aluminum and Fiber glass. Porch railings. Fox Tent & Awning Co. Phone Normandy 2-4407. Ann Arbor or Plymouth 1532. 40tf

POWER lawnmower, heavy duty, with sulky. $40. Call 373-R. 41tf

GIRL'S Kolson bike, also miscellaneous items. Phone 341-J between 9 and 4.

SHOW saddle, bridle Martingale, silver and gold, mounted western. Ph. Northville 2361-J after 6 p.m.

FIREPLACE wood, clean, split body hardwood in 16 and 24. FI-9-2367 and FI-9-2359. tf

BOTTLE gas, 20 and 25 pound bottles. Your bottle exchanged. First house back of depot. Sam Dickey. 18tf

APPLES, hand picked from well-sprayed trees. Bring container. C. M. Spencer, Appleview Farm, 34550 9 Mile Rd. Ph. GR-8-2374. 19tf

LINDSAY fully and semi-automatic water softeners. Fiber glass tanks, guaranteed for life. FHA terms, 36 months. No down payment. Free water analysis. Rental softeners, $3 monthly. Plymouth Softener Service, 181 W. Liberty off Starkweather, Plymouth, Michigan. Phone Plymouth 1508. 6tf

Erwin Farms
ORCHARD STORE
Corner Novi and 10 Mile Rds.
● APPLES
● CIDER and
● GIFT BOXES
We have most varieties of apples
WILL SHIP
Open Daily 9-6
Phone Fieldbrook 9-2034

TRACTOR, Ford, Model 8N-1951, A-1 condition. W. H. Stobbe, 25350 8 Mile Rd. 41-43

TRAPP aluminum combination windows, doors, awning type and jalousie, 10% discount. FHA terms. South Lyon Home and Window Sales. Vince Weinburger. GEneva 8-4744. 38tf

99c SPECIAL!
This Week Only
BRAKE ADJUSTMENT
Bob McKanna
MERCURY
Plymouth & Lilley Roads
PHONE 3060

5—FOR SALE — Autos

1953 CHRYSLER, automatic transmission. Radio, heater and in good condition. $345. Phone 753-J.

SPRING SPECIALS
We will take your old car or anything of value as part or full down payment on the following cars:
WHY PAY MORE?
'57 Mercury 2-dr. H.T. $2095
'55 Buick 4-dr. H.T. $1495
'55 Lincoln Capri $1395
'55 DeSoto 4-dr. ..... $ 945
'55 Ford Fairlane 2-dr. .. $ 875
'55 Chevrolet 4-dr. 8 cyl. .. $ 675
'55 Mercurys, 2drs., 4drs.
Four to choose from
Your choice ..... $ 895
'55 Buick 2-dr. H.T. ..... $ 795
'54 Ford Victoria ..... $ 645
'54 Plymouth Savoy 2-dr. .. $ 575
'51 Mercury 2-dr. ..... $ 145
'50 Dodge 2-dr. ..... $ 45
Bob McKanna Mercury, Inc.
Your Mercury Dealer
Plymouth and Lilley Rds., Plymouth
Plymouth 3060 or WOodward 5-3804

WOW! WHAT BARGAINS IN USED CARS
1956 Dodge custom Royal V-8 4-dr. Beautiful 2-tone, radio, heater, automatic, power brakes Factory fresh $1295
1955 Chevrolet 1 ton express, 4-speed transmission. Top condition ..... Only $595
1953 Dodge V-8, 4-dr., radio, heater, gyromatic, white walls. Like new $450
Many More To Choose From
G. E. MILLER Sales and Service
Your Dodge-Plymouth Dealer
Serving Northville Area
For 20 Years
NORTHVILLE 430

6—FOR RENT

4 BEDROOM house, approximately 11 miles north of Northville. $100 month. Box 138, NNorthville Record

VERY nice unfurnished 3 rm. apartment in new apartment building for one or two adults. Heat, hot water and soft water furnished. Also range and refrigerator. Automatic laundry facilities available. Phone Northville 624 or 404.

SLEEPING room for gentleman. 600 Horton. Phone 525-R.

UPPER deluxe studio apartment, completely furnished. Adults only. 142 N. Center.

WALLED Lake — year around, 2 bd. rms, modern conveniences, close to shopping. Furnished or unfurnished. Children welcome. Reasonable. Market 4-2293. 22tf

SLEEPING room for gentleman, Ph. 2929. tf

FOR LEASE . . .
MOBILGAS STATION
10 Mile Rd. at Meadowbrook, Novi
For Information call . . .
CR. 8-3100
or after 6 p.m. Call GR-4-8797 41tf

4 RM., 2 bd. rms., $75. 46220 W. 11 Mile. Shown by appointment only. FI-9-2597.

FURNISHED heated apartment, private entrance and bath. Adults only. 642 N. Center St.

REMODELED 6 room house. Adults preferred. References required. Phone 471.

SUPER large new 2 bd. rm. apt., stove, disposal, heat, garage, sun deck. Reasonable, 535 Carpenter. Ph. 741-J.

RANCH-TYPE home, 2bd. rms., desirable location. GR-4-4577.

5 RM. apt. Pvt. entrances. Utilities furnished. Across from Northville State Hospital. Available April 1. References. Northville 408-R.

MODRN 3 rm. apartment, unfurnished. Utilities furnished. Located in town. Ph. 203-W after 6 p.m.

ROOM for gentlemen. Private entrance. Off the street parking. 122 S. Rogers. Northville 793-J.

APT. to sublet. 312 W. Main, upstairs. Phone 39. No children.

1 APT. furnished, 1 unfurnished. Ground floor. Pvt. entrance. FI. 9-2569.

LARGE home, modern, suitable for nursing home. Reasonable. Fieldbrook 9-2569.

LOOKING for a nice apartment. We have a 3 room semi furnished, natural fireplace and all the necessary conveniences. See it at 229 Hutton. Call Northville 394 after 4:30. 44tf

MODERN 4-room apt., near Grand River. Babies welcome. Call after 6. Fieldbrook 9-2365.

3-ROOM apartment, partly furnished, ref. required. Call after 5 p.m. 47

4 ROOMS and bath, very neely furnished, gas heat and garage. Auto. washer and dryer available. No children. Phone 3015 after 2:00.

APT., 3 rooms and bath furnished. $65 per month. Call FI. 9-2192.

6 ROOM house, excellent condition. $100 per month. References required. Ph. Northville 64.

PROPERTY TO SELL OR BUY?
List It In The Northville Record
Phone 200

7—WANTED: To Rent

FURNISHED 2 bedroom apt. or house from May 8 to Oct. 8. Write Albert K. Curry, 8330 S.W. 31st St., Miami, Florida. 44

WANTED — TO RENT
Family of 3 adults wishes to rent pleasant house in Northville. Can give best of references. Accustomed to giving property good care. Head of household has good position with employer in this area.
Ph. Northville 1348

8—WANTED: To Buy

USED carpet for cottage, size of room 12x17. Phone 637-J.

JUNK cars and iron weight. High dollar. We pick up. Wolverine Scrap Iron and Metal, 1179 Starkweather, Plymouth 3388-W. tf

8B—MISCELLANEOUS WANTED

USED pony harness. Phone 1238.

MOVING household furniture, safes, appliances, modern equipment. Short hauls. Call 692. tf

PURCHASING land contracts at discount. Inquire 647 Thayer Blvd. after 4 p.m. 46x

9—HELP WANTED

A BUSINESS of your own for $401
If you are a man of good character, have a good credit rating and own a little property, we can start you in a profitable business selling Nationally advertised Watkins Products for farm and home in Oakland County. For details write Harold MacDonald, Carsonville, Michigan. 45

10—SITUATIONS WANTED

RUBBISH hauled. Also light moving. Ph. Northville 466-J. 35tf

PIANO students in evening at my home. Phone 473 after 6 p.m. 44

BABY sitting days or evenings. Also ironing in your home. Fieldbrook 9-2927.

13—NOTICES

Would the couple that stopped at the auto accident at 6 Mile and Plymouth roads Christmas Eve, Dec. 24, 1956, and took he injured lady to Sessions Hospital, please phone Plymouth 1319-W2. 44tf

14—BUSINESS SERVICE

WALLED LAKE, modern rest home for women ambulatory patients. Reasonable rates. State operated. 2190 Pontiac Trail N, MArket 4-2073.

Get Your LAWNMOWER SHARPENED Now!
ALSO
AIR COOLED ENGINES REPAIRED
Slentz Shell Service
4334 Grand River — Novi
Ph. Northville 9128

Phone 200
To Rent—Buy—Sell

NEW HUDSON FENCE CO.
FENCES
Rail — Ranch — Chain Link
Turn Post — Lamp Post
Wholesale & Retail Free Estimates
57445 Grand River — New Hudson
South Lyon — GE. 7-9441

SLENDERIZE . . . RELAX
No need of exertion to reduce. You rest comfortably while excess pounds vanish.
Call for Appointment now.
PHILA'S
SLENDERIZING SALON
107 EAST MAIN ST.
NORTHVILLE 972 or 1289
445 W. ANN ARBOR TRAIL
PLYMOUTH 1530

OIL BURNERS
VACUUM CLEANED and REPAIRED
Hi Holmes & Son
24-Hour Service
Phone Fieldbrook 9-2046 33tf

HOT ASPHALT BUILT-UP ROOFS
ROOFING EAVESTROUGH
ALSO SHINGLE ROOFS
All Work Guaranteed & Insured
Days — Phone Plymouth 22
After 7 P.M. — Ph. Ply. 1585-J
MICHAEL D. SLENTZ - Contr.
5815 Ball St. Plymouth, Mich. tf

TREE PRESERVATION
● FEEDING
● CABLING
● BRACING
● TRIMMING
● SPRAYING
● REMOVAL
GREEN RIDGE NURSERY
INSURED - RELIABLE
PHONE 1188

● Back-Filling & Grading
● Drains Repaired
FRANK KOCIAN
GREENLEAF 4-8770 21tf

KEN'S SERVICE
Septic Tanks and Drain Fields Installed. 2"-3" Wells Drilled.
Pumps and Wells Repaired
Night and Day
GRceenleaf 4-0712

A-1 PAINTING and decorating, interior and exterior. Also wall washing. Roy Hollis. Phone 236-R. 26tf

Authorized
TV SERVICE
We Service All Makes of TV Sets and Radios
● Prompt Service
● Reasonable Rates
NORTHVILLE ELECTRIC SHOP
153 E. Main Phone 184

ELECTRICAL WIRING AND CONTRACTING
Commercial & Residential
— Estimates —
Northville Electric Shop
153 E. Main Northville
Phone 184

FINE QUALITY LETTERPRESS & OFFSET PRINTING
We Print Them All
Northville Record Phone 200

14—BUSINESS SERVICE

Trenching - Dirt Removal
FOOTINGS — SEWERS and SEPTIC SYSTEMS
LAWRENCE W. SMITH
26950 Taft Rd. FI-9-2170 tf

* ROAD GRAVEL, STONE
* DRIVEWAYS MADE
* SODDING
* SEEDING
* LANDSCAPING
* DRAIN FIELDS INSTALLED
* DIRT REMOVAL
BRUGMAN LANDSCAPE SERVICE
Fieldbrook 9-2644 tf

REPAIR YOUR MUDDY DRIVEWAYS NOW!
W. C. SPESS Excavating
● Flint Gravel
● Dump Truck Service
Phone 3017-J 45

FEATHER pillows cleaned, sterilized, fluffed, returned in bright new ticking. $2.00. One day service on request. Tait's Cleaners. Phone Plymouth 231 or 234. 20tf

CLYDE'S PAINTING and Papering. My service — your home beautiful. 304 Plymouth Ave. Phone 306, Northville, Michigan. 19tf

MATTRESSES and BOX SPRINGS of best grade material. We also make old mattresses into new. See our show-room at any time. Adam Hook Bedding Co., Six Mile at Beck Rd., 2 miles west of Pontiac Trail. Phone GEneva 8-3855 South Lyon. 43tf

CHARLES BURCHAM
— Floor Contractor —
Laying — Sanding — Finishing
Also Old Floors
Ph. MA-4-3449 Walled Lake
230 Endwell St.

DIGGING TRENCHING
STRATTON FIX-IT SHOP. Arc Welding, lathe work. Radio, television service. 516 Beal St., Northville 2388. 40tf

SERVICE for all makes radio and TV. Lewis B. Warner. Phone Northville 22-R. tf

CESARZ TRUCKING
WE HAUL . . .
Anything, — Anytime, — Anywhere
LIVESTOCK
27000 Pontiac Trail South Lyon
Phone GEneva 8-2556 36tf

Trenching & Grading
SEWERS and WATER LINES
Clifford Shoebridge
PHONE PLYMOUTH 11 tf

Specializing in Remodeling and Repair Maintenance
PAUL PALMER CONST. CO.
Building — Masonry — Painting
Phone Northville 2995 34tf

SEPTIC TANKS CLEANED
Immediate Service
MOLLARD SANITATION
11858 Inkster Road
KE. 2-8121 GArfield 1-1400
Licensed by State & Bonded
Reasonable rates 23tf

Plumbing — Heating
New Installation - Remodeling
Service Work
— Electric Sewer Cleaning —
GLENN C. LONG
43300 7 Mile Rd. Northville
Phone 1128

Pound Bros.
TREE SERVICE
● TRIMMED & REMOVED
Phone GR-4-3878 45x

NEW and used sump pumps. We specialize in repairing all makes of sump pumps. George Loeffler Hardware, 29150 W. Five Mile at Middlebelt. Phone Garfield 2-2210. 34tf

Piano Tuning
Complete Repair Service
GEORGE LOCKHART
Member of
Piano Technicians Guild
NORTHVILLE 678-W 34tf

ENROLL NOW!
GUY CARI
PRESENTS HIS NEWEST BEAUTY COLLEGE
7-GRAN BEAUTY COLLEGE
26554 GRAND RIVER — BETWEEN 7 and 8 MILE RDS.
KEnwood 7-0520 Day, Afternoon and Evening Classes
FREE PARKING

DEALERS WANTED
There are opportunities for you in the Bottled Gas business—America's fastest growing industry. We have several franchises open in this area for appliance dealers or other enterprising businessmen who are interested. Learn about the many new uses of Bottled Gas for homes, farms and industry in this community. You will be surprised at the low investment required for a sound, steady, profitable business. Complete details furnished by —
MICHIGAN BOTTLED GAS
1103 N. SAGINAW DURAND, MICH.
44

TORNADO SHELTERS
Concrete Underground Tank, Asphalt Coated
10 Person Capacity — FHA Approved
$175 installed in yor excavation
American Concrete Products
17301 Conant Detroit 12 TW. 3-6700
or Call Mr. LeButt — GR. 4-7455

HEY KIDS!
Bring your parents and eat your SPECIAL EASTER DINNER at the
"ROSEWOOD FINE FOODS"
1 Mile West of Novi on Grand River
Full Course Dinner $2.50
SPECIAL PRICES ON CHILDREN'S PLATES
Many Fine Selections to Choose from . . .
STEAKS — CHOPS — ROASTS — SEA FOODS
Reservations Accepted

ORDINANCE NO. 38
AN Ordinance Prohibiting Children In The Streets

The Township of Novi, Oakland County, Michigan Ordains:

SECTION 1. No child under the age of twelve years shall be permitted, cause or suffered to be upon the public streets or in any public place between the hours of ten o'clock p.m. and six o'clock a.m., unless such child is accompanied by his or her parent or guardian, or some adult delegated by the parent or guardian to accompany such child.

SECTION 2. No child under the age of twelve years shall be permitted, caused or suffered to be engaged or employed as a bootblack, or in the selling of magazines, periodicals, newspapers, goods, wares, or merchandise, of any kind or nature upon the public streets or in any public place between the hours of ten o'clock p.m. and six o'clock a.m., or to accompany any person so engaged or employed.

SECTION 3. The parent or guardian of the child shall be held responsible for the enforcement of SECTION 1 and SECTION 2 of this ordinance.

Each violation of the provisions of SECTION 1 and SECTION 2 shall constitute a separate offense.

SECTION 4. Any parent or guardian found guilty of violating any of the provisions of this ordinance shall be punished by a fine of One Hundred ($100.00) Dollars or Ninety (90) days in Oakland County Jail or both such fine and imprisonment in the discretion of the Court.

SECTION 5. It shall be unlawful for any minor under the age of seventeen (17) years to loiter, idle, congregate, or otherwise be in or on any public street, highway, alley, park or any public place, between the hours of 12:00 o'clock midnight and 6:00 a.m. immediately following, except where the said minor is accompanied by a parent or guardian, or some adult above twenty-one (21) years of age is delegated by the parent or guardian to accompany such child, or where the presence of said minor in place or places is connected with and required by some legitimate work, trade, profession, or occupation in which said minor is engaged, or where such minor is upon an emergency errand or other legitimate business directed by his or her parent or guardian.

The Police Department is hereby authorized to issue work permits under such regulations and restrictions as it may deem proper, to permit minors to engage in certain occupations, which permits may except them, from the restrictions of this section.

SECTION 6. Any person assisting, aiding, abetting, or encouraging any minor under the age of seventeen (17) years to violate the provisions of SECTION 5, hereof, shall be guilty of a violation of this ordinance, and when any minor is found violating the provisions of said SECTION 5, a presumption shall arise that the parent or legal guardian having the care and custody of the said minor assisted, aided, abetted, and encouraged such minor in so violating said section.

SECTION 7. It shall not constitute a defense hereto, that the parent, guardian, or other person having legal care and custody of a minor who violates any of the provisions of this ordinance, did not have the knowledge of the presence of said minor in and upon any of the streets, alleys, public places, vacant lots, or other unsupervised places prohibited in SECTION 1 and SECTION 5.

SECTION 8. It shall be the duty of the Justice of the Peace upon the arrest of any such child or minor where the parent, guardian, or other legal custodian refuses to become responsible for such minor for the violation of the provisions of SECTION 1 and SECTION 5, to inquire into the facts of such arrest and the conditions and circumstances of such child or minor person and if it appears that such minor person for want of proper parental care, guardianship, or control, is growing up in mendicancy or vagrancy, or is incorrigible, to cause the proper proceedings to be had and taken as authorized by the State of Michigan in such cases.

SECTION 9. This ordinance shall take effect when thirty (30) days shall have elapsed after publication of a true copy, thereof, in the Northville Record, a newspaper having the qualifications prescribed by Act. No. 191 of the Public Acts of Michigan of 1939, same being SECTION 5.6 (2) of Michigan Statutes Annotated, which publication shall be made within ten (10) days after passage hereof.

VALIDITY. Should any section, clause, or provisions of this Ordinance be declared by the courts to be invalid, the same shall not affect the validity of the Ordinance as a whole or any part thereof, other than the Part so declared to be invalid.

Frazer W. Staman, Supervisor
Hadley Bachert, Clerk

I, Hadley Bachert, Clerk of the Township of Novi, do hereby certify that the above Ordinance as approved and adopted by the Novi Township Board at a regular meeting thereof, duly called and held on the 24th day of March A.D. 1958 and was ordered to be given publication in the manner prescribed by law
Hadley Bachert, Clerk

STOP at NOVI INN COCKTAIL LOUNGE

for EASIER STEERING LONGER TIRE LIFE get our FRONT END ALIGNMENT "SPECIAL"
WE'LL . . . ALIGN FRONT END ROTATE TIRES TEST STEERING LUBRICATE
all for only $9.50 (parts extra)
SEE US TODAY!
SAVE EFFORT! SAVE TIRES! SAVE MONEY!
G. E. MILLER SALES & SERVICE
127 HUTTON ST. PHONE 590

"GET MORE OUT OF LIFE . . . GO OUT TO A MOVIE"
P&A Theatre NORTHVILLE Ph. 1417
OPEN WEK DAYS 6:30—Sat. Sun 2:30 Continuous
NOW SHOWING THRU TUESDAY
Not Shown Saturday Matinee
PLEASE NOTE —
Due to the longer running time of "Peyton Place" our schedule of showings will be —
Sunday Showings 2:00-4:50-7:45 ..... Box Office Open 1:30
Nightly Showings—1 Showing Only starting at 7:45 Box Office Open 7:00

Showings 3:00-5:00
Please Note —
Due to the 7:45 starting time on "Peyton Place" we will close the box office at 5:30. The box office will reopen at 7.
Showing Saturday Matinee Only . . . Cartoon Party
Guy Madison in "THE COMMAND" . . . Color
Kiddie Matinee every Sat. open 2:30
Starts Wed., April 2 . . . Rock Hudson — Dorothy Malone
"THE TARNISHED ANGEL" (Cinemascope)

THE PENN THEATRE
— for the best in entertainment —
PLYMOUTH, MICHIGAN
PHONE 1909
THUR.-FRI.-SAT. — MARCH 27-28-29

Cinemascope Cartoon and Travelogue
Nightly Showings 7:00-9:00
SATURDAY MATINEE — MARCH 29
ALAN LADD IN
"DRUMBEAT"
COLOR
PLUS COLOR CARTOONS
SHOWINGS 3:00-5:00
SUN.-MON.-TUES. — MARCH 30, 31, APRIL 1

CARTOON TRAVELOGUE
SUNDAY SHOWINGS 3:00-5:00-7:00-9:00
NIGHTLY SHOWINGS 7:00-9:00
PLEASE NOTE . . .
ONE WEEK — WED., APRIL 2 thru TUES., APRIL 8
MARLON BRANDO
AND AN EXQUISITE NEW JAPANESE STAR,

Winner of ten Academy Award nominations, including Best Motion Picture, Best Direction, Best Screen Play and three nominations for Best Acting.
PLEASE NOTE —
Due to the longer running time of "Sayonara" our schedule of showings will be .....
Nightly Showings 6:45-9:15 Box office open 6:30
Sunday Showing 3:00-5:00-8:20 Box office open 2:30

Here's A Handy Guide To Reliable Business SERVICES

AUTO SERVICE
LET US PUT YOUR CAR IN TUNE FOR WINTER DRIVING!
Vern & Morris Service
Put your car in tune!
SINCLAIR Gasoline and Oil Products!
We Give S & H Green Stamps
310 E. MAIN ST. NORTHVILLE PHONE 2954

FLOOR COVERINGS
COMPLETE LINE OF FLOOR COVERINGS FOR EVERY HOME USE.
SEE US TODAY FOR THE NEW LOOK IN HOME FASHIONS.
Guaranteed Installation or "U" Do It
1175 Starkweather Plymouth
20400 Grand River Ave. Farmington Phone 1340 GReenleaf 4-6368
MORRIS FLOOR COVERING CO.
Open Daily till 6 P.M. — Fri., Sat. till 8 P.M.

2 Stations To Serve You . . .
MAIN SUPER SERVICE
MAIN and WING STS. ● PHONE 1334
FEOLE and ASHER
357 S. ROGERS ● PHONE 9139
PURE

REAL ESTATE
GARRETT BARRY
Exclusive Agent for Northville Heights Subdivision
To Buy Or Sell — You'll Do Better With Barry
110 E. MAIN ST. NORTHVILLE
PHONE 353

AWNINGS
DAHL Awning Service
CANVAS & ALUMINUM AWNINGS
STORAGE & REPAIR
Also Tarpaulins & Truck Covers
7440 SALEM RD. PH. 658 1 Block N. of 5 Mile Rd.

GOOD FOOD
OLD MILL RESTAURANT
Full Course Dinners and Luncheons
Air Conditioned
130 E. MAIN ST. NORTHVILLE PHONE 9192

FUEL OIL
C. R. ELY & SONS
COAL & FUEL OIL CO.
DISTRIBUTOR FOR MOBILHEAT
316 N. CENTER PH. NORTHVILLE 8725

AUTO SERVICE
ATCHINSON SERVICE
GULF
● WASHING - POLISHING ● TIRES - ACCESSORIES
● GOOD GULF LUBRICATION
WRECKER SERVICE
COR. MAIN & WING STS. NORTHVILLE PHONE 747

QUALITY PAINTS
The HARNDEN Paint & Glass Co.
CUSTOM COLORS Mixed While You Wait
PITTSBURG PAINTS
215 Church St. Northville Phone 872-M

MONUMENTS
ALLEN MONUMENT WORKS
You can rely on our counsel in choosing a memorial of enduring beauty
580 Plymouth Ave. Northville Phone 192

PLUMBING & HEATING
S. & S. Plumbing & Heating
Sales & Service
Prompt Plumbing and Oil Burner Service
43339 Grand River, Novi Phone FI-9-2244 or 57-J

AAA ROAD SERVICE - TOWING
WEST SEVEN SERVICE
STANDARD
WE NEVER CLOSE
MINOR REPAIRS BRAKE SERVICE
WASHING — POLISHING — LUBRICATION
West Seven Mile at Beck Rd. Ph. 9158
BOB & MIKE GREEN

REFRIGERATION SERVICE
FRISBIE REFRIGERATION
COMMERCIAL & DOMESTIC
WE SERVICE ALL MAKES, TYPES and SIZES
Fieldbrook 9-2472 Nights, Sun. & Holidays MA-4-3411

DECORATING
THE DECORATOR
Bruce McAllister
A STUDIO FOR MODERN LIVING
● WALLPAPER ● PAINTS
Grand River at Novi Rd. Phone 995-W2

JOB PRINTING
THE NORTHVILLE RECORD
● Prompt Service ● Fair Prices
PHONE 200

INCINERATORS-GRILLS
ATTRACTIVE, LIFE-LONG CONCRETE INCINERATORS and BARBECUE GRILLS
MANUFACTURED IN NORTHVILLE BY
Leslie L. Diesem Company
19540 GERALD PHONE 1393

FUEL OIL
STANDARD OIL CO.
AUTOMATIC KEEP-FILL SERVICE
259 FIRST ST. CLAYTON MYERS, Agent PH. 216

WRECKER SERVICE
GRAND RIVER Auto Service
24-HOUR SERVICE
PHONE Fieldbrook 9-2515
¾ Mile East of Novi Rd. on Grand River
Mrs. Genevieve Hazelton
AAA

AAA WRECKER
STANDARD
HARRAWOOD'S SERVICE
OPEN 24 HOURS
NOVI ROAD AND GRAND RIVER
PHONE Fieldbrook 9-2411

DRY CLEANING
PERFECTION LAUNDRY AND DRY CLEANING
Same Day Service
DRIVE-IN CONVENIENCE MAIN & WING STS.
IN NORTHVILLE — Main and Wing Streets
IN NOVI — Grand River at Trotter's Barber Shop

Novi Highlights . . .

Willowbrook . . .

Mrs. Eva Hillis and Byron Webster of Chicago were houseguests of Bud and Elizabeth Brines for the week end.

Ronald and Delores Jennings of Hollydale dined recently at the Milford home of Mr. and Mrs. Clyde Poulson. Saturday, they attended a party in Livonia at the home of Mr. and Mrs. Hugh Niven.

One year old on March 13 was Beth Rasmussen of Malott. There was a brunch given in her honor on Saturday. Her great grandmother Hulda Braysher attended along with Mr. and Mrs. Lloyd Braysher, Sr., Mr. and Mrs. Robert Rasmussen, Mr. and Mrs. Norman Petrak and their two children, Mr. and Mrs. Lloyd Braysher, Jr. and daughter and Alan Braysher.

Sandra Proctor of LeBost has been ill with chicken pox.

Joe and Gil Ardito of LeBost dined Sunday, March 16 at the home of Mr. and Mrs. Robert Bevis of East Detroit.

Fred and Anna Costello of Willowlane made a trip to Huntington, West Virginia to visit Anna's father, who is ill.

David Ames of Mooringside spent the week end at the home of his grandmother, Jane Rothwell of Detroit.

The Jack Parents of LeBost entertained their bridge club Saturday night. Their guests were Mr. and Mrs. Henry Brems of Southfield, Mr. and Mrs. James Johnson of Oak Park and Mr. and Mrs. Robert Gregory of Dearborn.

Mr. L. T. Sumner of Memphis, Tennessee is a house guest of his daughter and son-in-law, Mr. and Mrs. Gordon Peterson of McMahon. He was here to help Francis celebrate her birthday March 21.

The Robert McKeons of Meadowbrook and the Richard Millers of LeBost saw the Edsel's division version of "Charley's Aunt" Friday night.

The Willowbrook Pinochle club met March 18 at Millie DeHayes' home on Mill Stream. Gladys Earl was the co-hostess. Virginia Hauk, a guest, won the first prize and Gladys Earl won the second prize. Aldean Carter had the third high score and Pat Ivanisec had the low score for the evening. Esther Lippert was also a guest for the evening. The group will meet again April 1 at the home of Jean Huston.

The Thursday night bridge club met at Ann Diebel's home on East LeBost. Mitzi Olson and Irene McCormick held the high scores for the evening.

FELL FROM SAME PLACE

A news item some time ago told of a mother in Los Angeles who had just returned from the hospital with her son, Richard, age 12, only to be confronted by a policeman informing her that her older son, 14, had just been killed. The fatal accident occurred as the result of a fall received from the same bridge where two weeks before Richard had been injured. How often this is true in life as well. People are all acquainted with the fact that the saloon, the gambling places, the sensual dance and vile movies have been the ruination and downfall of thousands. All one needs to do is to pick up the daily papers and read of the wrecked and ruined lives which were started on the downward course toward hell at these very places. They wind up by spending the rest of their lives in jails, mental institutions, sanitoriums or skid row. But like Richard's brother, they fell from the same place! Many preachers lift their voices against the wickedness that ruins lives and point them to the all loving and powerful Saviour who can save them from the penalty and power of sin. All of us need Christ, not only to save us from sin but also to keep us from sin.

Bible School ..... 10 A.M.
Morning Worship .... 11 A.M.
Evening Worship ... 7:30 P.M.

Peter F. Nieuwkoop, Pastor
First Baptist Church
NORTHVILLE

Mrs. John Klaserner, Sr. gave a luncheon for her card club of eight on Tuesday of this week. The club members who came were Mrs. J. D. Mitchell, Mrs. William Paquette, Mrs. George Lien, Mrs. Harold Seeley, Mrs. Kenneth Cook and Mrs. Vincent Hayes, Mrs. Lauerance Boyd substituted for Mrs. Gerald Roel who was unable to attend.

Mr. and Mrs. Ed Rix and son, David of Plymouth, and Mr. and Mrs. David O'Leary and son, Rand of New Hudson celebrated the birthday of Ed Rix at a family gathering at the home of their parents, Mr. and Mrs. Luther Rix on Fonda street Sunday, March 23.

Mr. and Mrs. L. C. Rix attended the funeral of the latter's brother-in-law, R. E. Young, in Kalamazoo Friday. Ed Rix of Plymouth accompanied his parents.

Sunday visitors at the home of Mr. and Mrs. Joe Gardella were Mrs. Gardella's sister's family, Mr. and Mrs. Frank Mayville and daughters, Loraine and Sandy, from Lincoln Park.

George, son of Mr. and Mrs. Louis Gombasy has returned to his class in school after a six weeks illness.

This week, Thursday, at 8 p.m. there will be regular Rebekah lodge meeting. Each member is asked to bring an article of food for the grocery shower to help a needy family in the community.

Novi Blue Star Mothers

Novi chapter 47 will meet Monday evening, April 7 at the home of President Mrs. Joe Gardella, on 12 Mile road.

The Blue Star Mothers report a very successful bake sale Saturday, March 15 in Novi.

Mr. and Mrs. Glen Salow, Sr. motored to Vicksburg last Tuesday to attend the funeral of Mrs. Salow's aunt, Mrs. Flora Lamberson.

Novi School News

A special luncheon was served last Monday celebrating St. Patrick's Day. All the girls had little green hats. Cup cakes with green icing were served for dessert.

Eighth Grade News—

The eighth grade science classes have been making electric motors. The most successful ones were made by Carol Lee, Carol Moody and Sue Pharo.

Mr. Perkin's eighth grade has enrolled a new member. Her name is Sally Mae Payton and she came from Walled Lake school. She would like to have her classmates call her Mae.

Mr. Knodle's seventh grade class welcomed two new pupils, Martha McCurdy and David Zielinski.

Mrs. Salow's fifth and sixth graders have chosen "Spring" for their theme in art class. Hall windows have been decorated with bird silhouettes by Rickey Dryer, Kay Gillett and Tommy Doan.

The bulletin board will have an Easter display planned by Keith Crawford, Charles Van Every III and Tommy Doan. Another window display of apple blossoms and robins was made by Lynn MacDermaid and Brenda Polak.

After the spell-down last Thursday, Mrs. French's fifth grade furnished treats for Mrs. Salow's fifth grade.

Mrs. French's fifth grade had a practice spell-down with Mrs. Salow's fifth grade last Thursday. The winner, Judy Dye, was given fudge for her prize.

Judy Dye, Cheryl Snyder and Linda Burgdolf are finishing their posters on Easter. Cheryl's is about the dogwood cross.

Michael Watkins and Gale Fones have been out of school with the flu.

Mrs. Pletsch's fifth grade has a new pupil, Benny Rivera. The class has started a scrap book about airplanes.

Mrs. Boyd's second grade class has two new members, Charles Totten from Clarenceville and Steve Thurman from Autaga, Alabama.

Good Friday Services

Good Friday services will be held in the Novi Methodist church for one hour, 12:30 to 1:30. Rev. P. Ray Norton of Plymouth Methodist church will be the guest speaker.

Birthday Party

Novi Girl Scouts held their annual birthday party celebration at the Novi community hall March 12. The program was directed by Mrs. Benjamin Foor, assisted by Mrs. Vincent Hayes. Senior Scouts Claudia Mairs, Sharron Clarke, Anne Boatman, Karen Schneider, Jan McKinney and Noel P'Gepport opened the program with flag ceremony.

Brownie Troop 1023 was presented with an American flag by the Elks club of Farmington.

Intermediate Troop 491 presented a play "Magic Pennies". The following girls were in the cast: Linda Gombasy, Diana Harrawood, Shirley Coleman, Freda Angel, Diannne McCollum, Sharon Gatrell, Marian Slentz, Pamela Harndeh, Val Ahu, Ellen Harsh, Nancy Christensen, Candy Konk, Carolyn Malrs, Christine Boretti, Sharon White and Nancy Hanor.

Intermediate Troop 493 presented a Swiss song. Brownie Troop 1023 and 1027 sang a French song. Brownie 149 sang the "Old Woman's Courtship", Brownie Troop 456 sang "Song Without Words" and Intermediate Troop 602 gave a world presentation skit. All troops participated in the Juliette Lowe Penny March.

Mrs. Marge McGillvray spoke on facilities for day camp in Novi, and Mrs. Robert Skellenger gave a verbal thank you to all 55 members of the Novi Girl Scout association.

Mrs. Dorothy Snow, president of the Mothers club presented girl scout leaders and co-leaders with gifts of appreciation for volunteer services. Mrs. Dorothy MacDermaid thanked the Novi Com. Council, school board and faculty and presented bus drivers with gifts of appreciation.

The Senior Scouts then retired the flag and refreshments were served by committee members.

Cookie money must be in to the leaders by April 1.

Special training registration must be in to Dorothy MacDermaid immediately.

Course 6, indoor workshop for outdoor skills on April 9 from 10 a.m. to 2:30 p.m. at Berkley. Brownie outdoor activity on April 15 at Jensen park, Royal Oak, 10 a.m. to 2:30 p.m. Intermediate outdoor activity April 22-29, Jensen park, Royal Oak, 10 a.m.-2:30 p.m.

Brownie Troop 1027 made friendship books at their meeting recently. Treats were furnished by Lynn Bentley.

Intermediate Troop 493 received cookies and instruction for deliverings and then went outside to play baseball.

Intermediate Troop 491 received cookies, worked on mocassins and discussed badge work. Mrs. Gombasy was a special guest.

Intermediate Troop 482 planted snapdragons and zinnias in flats for the school fair. Received cookies and planned a cook-out. Candy Konk brought treats.

Brownie Troop 456 made tray favors for childrens hospital, planned Easter egg hunt and Kathy Erwin brought treats.

Brownie Troop 1027 made friendship books. Kathleen Schneider brought treats.

Senior Troop 494 received cookies, made plans for a summer camp trip and discussed making scuffies and pen pals.

Brownie Troop 149 made place mats while working on their tenderfoot requirements.

In Wixom Village:

New City to Map Out Zoning

Mrs. Charles Ware — MArket 4-1601

The Wixom Civic association will hold its monthly meeting Thursday, April 3 at 8 p.m. at which time a map of the planned zoning of Wixom will be shown.

Any person that intends to run for council seats in the new city of Wixom is advised to file their petition by April 21.

There will also be a village-wide registration before the May 19 election.

Burr Decker, who has been confined to his home because of illness, is improving.

Mrs. Burton Graves has returned home from St. Joseph's hospital, Pontiac, where she underwent surgery.

The Misses Eva Park, Cad Trelour and Jay Sodergrin of Detroit and the Misses Benetta and Phillipa Trelour of Pontiac will be guests of Hilda Furman the week end of March 29. Occasion will be Miss Furman's birthday.

Mr. and Mrs. Richard Banfield had all their family home last Sunday for the 15th wedding anniversary of their daughter and son-in-law, Mr. and Mrs. Richard Heliker.

Carl Algrim and housekeeper, Isobe Livingston, have returned home to Wixom from Estro, Florida. While there they witnessed the fruit freeze.

Sunday guests of Mr. and Mrs. Everett Pearsall were Mr. and Mrs. Luther Pearsall of Highland and Mr. and Mrs. Pate of Pontiac.

Mrs. Audrey Roach entertained her bowling companions to a smorgasbord lunch Sunday evening after returning from Detroit where they took part in a bowling tournament.

Mr. and Mrs. Bernard Kitson had a birthday dinner for their granddaughter, Sandra Sue Whalton, on Wednesday evening, March 19. On Thursday Mr. and Mrs. Shelton had a party at their home helping Sandra celebrate her eighth birthday.

On March 21, Mr. and Mrs. William Baum of Wixom celebrated their 6th wedding anniversary at their home. They had several of their neighbors and friends visit them and received many lovely gifts.

Mr. and Mrs. Sturman visited the Robert Sturmans at Leslie Saturday, they went to Fenwick to visit Mrs. Sturman's sister, Mrs. Sadie Porter Walker, who broke her leg last December.

Arthur Pennell of Howell was one of eight chosen from Edison company in New Hudson to go to help in the storm area.

Mary June Quinlan of Walled Lake was an overnight guest of Patsy Moore of Wixom road last Friday night. Dennis Leonard of Pleasant Lake was week end guest of Norman Moore.

Many of the neighbors of Mrs. Helen Walters attended a jewelry demonstration at her home.

WATCH THIS SPACE
For. S. L. Brader's
WEEKLY SPECIALS

THURSDAY, FRIDAY, SATURDAY & MON. ONLY

Men's White Broadcloth SHIRTS
Regular Cuff Regular $2.95
$2.49

LADIES BLOUSES
Regular $2.98
$2.59 or 2 for $5.00

114 E. Main Northville

THE PHOTOGRAPHIC CENTER

YOU ARE CORDIALLY INVITED TO INSPECT THE NEW HOME OF WESTERN WAYNE COUNTY'S NEWEST & MOST COMPLETE PHOTOGRAPHIC EQUIPMENT STORE

NOW OPEN IN OUR NEW LOCATION AT . . .
882 W. ANN ARBOR TRAIL
PLYMOUTH
Phone 1048
or 1617

WATCH FOR OUR GRAND OPENING SOON!

Parts for all Cars—
EXCHANGE . . . . ENGINES, FUEL PUMPS, GENERATORS, STARTERS, CLUTCHES
Complete Machine Shop
Service . . . Engine Rebuilding
Phone Fieldbrook 9-2493
Novi Auto Parts
NOVI, MICHIGAN

EASTER ASSORTMENT OF CANDIES

For the Children
For Everyone
GIVE CANDY
FOR EASTER

Choice of Many Assortments

Mackinaw Island
FUDGE
Boxed Chocolates

Take Home A PIZZA
For The Family

PAUL'S SWEET SHOP
144 East Main Northville Phone 2820

GAMBLES
FARMINGTON STORE
SCOTTS
DIRECT FACTORY DEALER
• Scotts New Turf Builder
• Scotts Weed and Feed
SAVE NOW — BUY THE BEST!
WE DELIVER
GAMBLES Farmington Store
Grand River and Farmington Rd. GR. 4-1022

WE STILL . . .
HAVE SUITS
WILL SELL
LAPHAM'S
NORTHVILLE MEN'S SHOP
NEW EASTER SHIPMENT
IN STOCK TAILOR MADE

Thanks . . .

THANKS TO THE VOTERS WHO CAST THEIR BALLOTS FOR ME IN THE RECENT NOVI CHARTER COMMISSION ELECTION.

HADLEY BACHERT

GOING OUT OF BUSINESS
EVERYTHING MUST GO!
TREMENDOUS SAVINGS ON ALL MERCHANDISE!

POLISHED COTTON
KHAKIS and LEVIS
Men's Reg. $4.95 ..... $2.99
Boy's Reg. $3.49 ..... $1.99

MEN'S
SPORT SHIRTS
Regular $2.95 .. NOW $1.59
2 FOR $3.00

MEN'S and BOY'S
DRESS SLACKS
Reg. $8.95 .... NOW $3.99

MEN'S HANES
T-SHIRTS - BRIEFS
SHORTS - 79c Ea.

MEN'S and BOY'S
SHOES
Values to $8.95 NOW .. $3.99

IVY LEAGUE
CAPS
Reg. to $2.95 NOW ... $1.00

MEN'S SPORT COATS, Values to $25 . . . NOW $15.99

Fantastic Savings On Our ODDS and ENDS TABLE

Famous Stores FOR MEN AND BOYS
OPEN THURSDAY, FRIDAY AND SATURDAY NIGHTS 'TIL 9:00
115 EAST MAIN NORTHVILLE

Novi Lunch Stop, a la Future

Four men walked out of Saratoga Farms restaurant a few days ago, strode across the parking lot and stood before two gleaming helicopters.

After two final words, they climbed aboard and sent the rotor blades spinning into action.

Then, as if some futuristic artist's sketch of Novi in 2000 A.D., the whirlybirds climbed swiftly aloft, hovered momentarily, and disappeared into the sky over the expressway.

With that, another aspect of "tomorrow" had come to Novi.

To waitresses and customers at Saratoga Farms, the noon-hour visit was a rather startling experience. Earth satellites somewhere out in space are one thing, but when a couple of helicopters drop down at your doorstep. . .well, the future is coming pretty close to home.

To the four passengers, however, it was a routine stop. They've whirled down for chow at scores of restaurants in the midwest, and think no more of it than millions of motorists who pull up in their "outmoded" automobiles.

It's not just for kicks that they hop-scotch across the countryside in their birds, however. The novelty wore off long ago, and to them the helicopter is now strictly business.

Two of them are with Helicopter Airways, a relatively new service that offers chartered flights to almost anywhere, as well as a regularly scheduled transit hop between Willow Run airport and downtown Detroit. (Travel time: about 18 minutes.)

Bob Van Cleave is assistant to the president, and Andy Hedges — a World War II and Korean War pilot — is general manager and chief pilot.

With them were Bill Meyers, pilot for Whirl Air (the state's first charter service), and Lee Smith, field engineer for Bell Aircraft.

Their luncheon visit to Saratoga Farms came after a business flight out to the General Motors proving ground near Milford, where they had taken nearly 200 executives up for short hops to show them what a "bird" can do.

On the way back, as thousands of motorists do, one had said, "That looks like a good place to eat. Let's stop. . .or rather, let's drop."

All four are quick to claim, understandably, that helicopters are just about the last word in transportation.

"There's no easier way to get around," said Hedges. "No traffic, no bad roads, no detours. If you want convenience, this is it. Detroit, for example, is only 15 minutes from Novi by air."

At the same time, they concede that it's too early to expect a whirlybird in every garage. A modest four-passenger job with comfortable trimmings would set a young family man back about $75,000 right now.

"But their day will come," said Hedges. "As with every innovation, the price will eventually come down to where more and more people can afford them."

Flying a helicopter does present hazards, they admit, but they're not worse than those which confront the average driver many times a year.

"The weather can be a headache," said Hedges. "This morning we took off from Detroit in a clear sky. But over Birmingham, it was so thick that we had to detour around it. Of course, you can't drive a car through fog, either."

Night flying is generally no problem, but does offer an occasional bad moment. Meyers mentioned a friend who tried to follow car taillights on the highway below, only to find that the road curved so much that the zigzag chase nearly made him airsick.

The whirlybirds can match an auto even in such traditional pastimes as romance, Hedges claims.

"A friend of ours took a gal up for a ride one time," he said. "When they came back an hour later, she had an armful of flowers and they were talking about getting married."

"Sea," he added, "the birds have everything. They can even play cupid."

With that, he and his three flying friends climbed aboard their 'copters and scarded away with less trouble than it takes to pull out onto a busy highway.

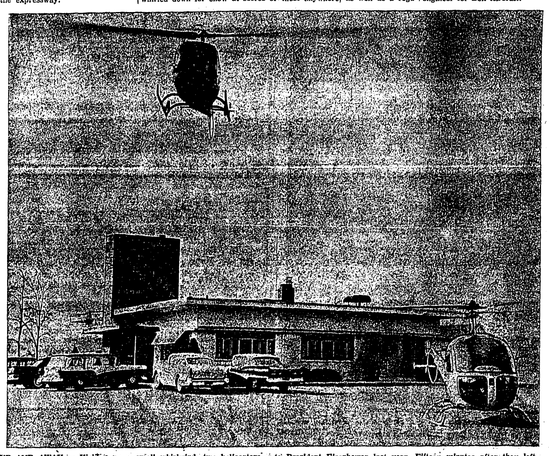

UP AND AWAY — Kicking up a small whirlwind, two helicopters take off from Saratoga Farms restaurant in Novi after a noon-time stopover last Thursday. The one in the air is the same model delivered to President Eisenhower last year. Fifteen minutes after they left Novi, the 'copters were in Detroit. And they hadn't been halted by a single red light or traffic jam.

AMERICA'S FAVORITE FAMILY WAGON...PLYMOUTH

Plymouth carries more . . . does more . . . provides more family fun than any other wagon in the low-price 3 because it's BIGGEST IN THE LOW-PRICE 3. You can't buy bigger at any price!

Maybe you're a *station wagon family* right now. More Americans are each day! But do you know all the really *astonishing* facts about the Plymouth wagon . . . how much *more* it gives you than other wagons, at a low budget price?

Size alone is only part of it! The Plymouth wagon is big as wagons in the *high-price* field that cost $5500 and more . . . but, in addition to extra size, this glamorous beauty offers a wagonload of other features that are exclusively Plymouth in the low-price 3!

You simply can't get 'em anywhere else in the field. And once you try them . . . learn how little the years-ahead Plymouth wagon costs . . . you'll never settle for less! Why should you? Your Plymouth dealer has the money-saving story, and he's waiting for your visit.

5 big reasons why your wagon should be a Plymouth:

1 BIGGEST OF THE LOW-PRICE THREE: Big as wagons costing thousands of dollars more. You can't buy bigger at *any* price! 122" wheelbase.
2 HOLDS SO MUCH MORE THAN THE "OTHER TWO": Over 7 cu. ft. more passenger and cargo space. Extra "secret luggage" compartment in 6-passenger models.
3 REAR-FACING 3rd SEAT: Folds flush into the floor; you *don't* have to store it outside when it's not in use. Easy to enter.
4 DISAPPEARING REAR WINDOW: Rolls down into tailgate. Doesn't get in the way. Only Plymouth has it in the low-price field.
5 TORSION-AIRE RIDE—AT NO EXTRA COST: Only on Plymouth in the low-price 3. Big-car luxury. No sideway on turns or nose-dive on stops.

They don't come any bigger... Plymouth *station wagons*

G. E. MILLER SALES & SERVICE
127 Hutton St. Northville

SOFT WATER
HOT COLD
Only 6¢ a ton
Approx. cost of softening 25 grain hard water with a
BRUNER
WATER SOFTENER
So economical, you can soften both HOT and COLD
Now see the New

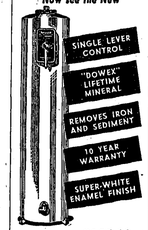

45,000 Grain $165.00
60,000 Grain $188.00

A Modern Showroom
GLENN C. LONG
PLUMBING & HEATING
Electric Sewer Cleaning
43300 7-Mile Rd. Northville
PHONE 1128

THE NOVI NEWS
SERVING A GROWING COMMUNITY
Thursday, March 27, 1958—9

ONE FOR THE ROAD — or rather for the sky. With their 'copters parked outside (in distance) Bob Van Cleave (left to right), Bill Meyers, Lee Smith and Andy Hedges get an extra cup of coffee from Mary Ann Nelson, 1015 North Wixom road. Customers were startled at first, but went right on eating as if nothing had happened.

Perfection
Laundry & Dry Cleaning Co.
875 WING STREET PLYMOUTH, MICHIGAN PHONE 403

AN INVITATION . . .
TO OUR FRIENDS
AND CUSTOMERS:

We would personally like to invite you and your family to come in and look over our completely new laundry. You are welcome to our new Coin Operated Do-It-Yourself Laundry Store, which will be completed soon!

These new facilities will allow you to set back and relax or go shopping while you do your entire week's laundry in one hour.

We will be open every day 7 a.m. until midnight, 365 days a year.

You will enjoy the way our coin operated laundry store works. There are no attendants. You and your neighbors run the machines yourselves by putting nickles and dimes in the coin meters of the washers and driers. One washer load — 8 pounds of wash — for 20 cents and 10 cents to dry.

It is as simple as using a cigarette machine.

However, if you would like any part or all of your laundry washed or finished by us, just drop off the bundle at our office — open Monday thru Saturday, 8 a.m. till 8 p.m., or drop into our dry cleaning and laundry drop box.

Sincerely yours,
J. A. "PACKY" and DELITE McALLISTER
Owners and Operators of
Perfection Laundry and Dry Cleaning Co.
875 WING ST. PLYMOUTH, MICHIGAN

Watch For Our
Grand Opening
Coming Soon!

The Rite of Spring: Kites, Sunday Drives, a Stop in the Park

TRYING OUT the slides near their home-to-be last week end were Kathy and Joey Boland. They and their parents now live in Oak Park but will move into a new home in Northville Heights as soon as its finished.

It was beginning to look a lot like spring this week.

If the calendar wasn't enough to prove that it was here, a glance around you should have done it.

In Northville, for example, 37 different boys argued with their mothers that it was too warm to wear a jacket. The mothers won in 36 cases.

Several dozen piles of leaves were burned in various backyards and driveways, and the air was the smokiest since last fall.

At a restaurant in Wixom, a woman ordered coffee, then changed her mind and asked for a cool ginger ale instead.

For the first time in weeks, one family missed "Omnibus" last Sunday. It was too nice to stay in, and they decided to go for a drive.

Cass Benton park looked more like a car wash than a recreation area Sunday afternoon.

In Novi, one driver had to wait three minutes and 13 seconds before he could find an opening and pull out onto Novi road. His wife just said, "Temper, dear."

A woman on Dunlap went out to look for the first sign of her perennials, but didn't see any. She decided it was either too early, or her husband was right about her green thumb.

A five-year-old girl tried to put on her skates for the first time since last fall but her daddy had to adjust them a half-inch longer. She was pleased that she had become such a big girl during the winter.

One fellow decided it was so warm that he didn't need the electric blanket on. His wife woke him up at 2:30 a.m. and told him he was wrong and to hurry up and turn that thing on.

One family went looking for a frozen custard stand. It took them 45 minutes, but they found one.

Roughly two out of three drivers had at least one window down as they drove along Sunday afternoon.

A mother began digging out the spring clothing, and debated whether to make her light green coat last another year or send it to the cleaners.

That's how it went. Just about everywhere you turned, it was beginning to look a lot like spring.

CLEAN UP TIME — While many people were raking their own backyards and weeding out their flower beds, Oda S. Nipp was getting Cass Benton park back in shape after the long winter. Leaves were burned, tables were un-stacked, the wading pool was cleaned out, and — a sure sign of spring — the tennis courts were opened.

AIR AGE PROBLEM — Cass Benton park had more kites Sunday than Cape Canaveral had missiles, and sometimes the results were just as frustrating as those in Florida. Here, Terry and Tim Hayes ponder the fate of their grounded kite-nik while little sister Delores smugly awaits their decision. They're the children of Mr. and Mrs. Stanley Hayes of Livonia.

MADE WITH TASTY
CLOVERDALE ICE CREAM
ALSO SERVING BREAKFAST, LUNCH & SANDWICHES
CLOVERDALE FARMS DAIRY
134 N. Center Northville Phone 656
Open Daily Until 11:00 P.M.

GOLFERS
JIMMY JOHNSON'S GOLF RANGE
GRAND RIVER, WEST OF HAGGERTY RD.
NOW OPEN
GOLF CLASSES — Call EL. 6-0944 (Residence); or GR. 4-9845 (Range). Individual or group instruction by Jimmy Johnson in person.
New and Used Golf Clubs at Reasonable Prices

MAPLE LANES
1295 W. Maple • Walled Lake

League Openings
For Next Fall
Now Forming a
SUMMER LEAGUE For Couples
For Further Information Call
MARKET 4-3081
Automatic Pin Setters
Completely Air Conditioned

QUESTION: HOW CAN I CONTACT 16,000 POTENTIAL CUSTOMERS IN THE NORTHVILLE - NOVI - WIXOM - WALLED LAKE AREA FOR ONLY 70c ?

ANSWER: THERE'S ONLY ONE, EASY WAY . . . WITH A NORTHVILLE RECORD-NOVI NEWS

CLASSIFIED AD!

One thing is for sure: if you want to sell something FAST, just put in a Want Ad!

To Place Your Want Ad In The Record And News Phone Northville 200

15 Words FOR ONLY . . . 70c

THE NORTHVILLE RECORD-NOVI NEWS NOW HAVE A COMBINED CIRCULATION OF MORE THAN 43,000 WEEKLY READERS!

THE NORTHVILLE RECORD AND NOVI NEWS

Official newspapers of Northville, Novi and Wixom

Plan Bowling Tourney

SHIFTY — Sandy Niles (right) steps past a Bloomfield Hills guard to take a pass during the Northville G.A.L.'s final game of its first organized basketball season. Miss Patricia Buhel, faculty adviser for G.A.L., said the new program went over very well and will be held again next year.

Bowling pins will soon be flying faster than ever in Northville.

A new doubles tournament — which may become a local classic — begins this week at Northville Lanes.

From now until June 30, scores of bowlers will have a crack at the $500 first prize put up by Angie Gadioli, proprietor of Northville Lanes.

Gadioli is patterning his tournament after the famous "Peterson's Classic" in Chicago, which is offering a $20,000 first prize this year and so far has drawn more than 9,000 entries.

While he doesn't expect to reach such proportions in Northville, Gadioli is confident that the tournament can become an annual favorite among bowlers in Northville and nearby communities.

He already is making plans to expand the tournament next year if it proves successful this year.

Any bowler with a league sanctioned average may enter. Each doubles team may bowl as often as it wishes, and each bowler can team up with as many partners as he wishes. Each different team will be eligible for the prizes.

Men, women's and mixed doubles may participate.

Northville Lanes will be open for tournament competition at all times from now until June 30.

Pep Club, N Club Have Joint Banquet

More than 60 students attended a banquet of the NHS Pep club and N club at the community building last Thursday.

After the banquet, games such as volleyball, basketball, ping pong, and shuffleboard were played.

At its next meeting, the Pep club will hold election of officers for the coming year.

It's Spring Again, Anglers, The Smelt Are Coming

Smelt spawning runs, usually in late March or early April, attract thousands of persons to Michigan streams to net these tasty little fish.

The exact time of spawning runs is influenced greatly by water temperatures and varies from year to year, but smelt activity in streams usually gets under way near the beginning of April and reaches a peak in the latter part of the month.

Normally, the best spots to dip smelt are in streams flowing into the northern third of Lake Michigan, including Green Bay. The next best spots are in streams and cuts draining into the Saginaw Bay area.

Hand nets, not more than five feet in circumference, may be used to take smelt in designated waters from March 1 to May 31. Lists of these designated waters are available from the Conservation Department's Lansing office, or at field district headquarters.

Other fishing activity also will be in full swing during April as sucker, northern pike and walleye spawning runs begin.

Sucker runs are expected about April 1 in the southern lower peninsula and near mid-April in northern portions of the peninsula, depending on weather conditions. These runs also usually hit their peak during the latter part of April.

The main walleye run, in the Muskegon river, usually gets under way in early April, although some walleyes are in the stream before the actual spawning run and good catches often are reported during March.

Novi Golf Range Open for Season

Jimmy Johnson's golf range, one of the finest and most complete in the Detroit area, is now open.

The Novi range, located on Grand River just west of Haggerty, will be open both during the day and at night.

Johnson, who resigned as pro at Farmington golf course after last year's season, will devote full time to his range.

Johnson will give both individual and group lessons to both men and women.

The range will have a new practice putting green and sand trap later this spring. Its lighting plant makes it one of the best night ranges in the area.

Bowling Standings

Northville Business Men's League

Ply. Automatic Laundry	70	38
Altman's SDD	67	41
Wroten's Riding Ranch	67	41
Freydl Cleaners	58.5	49.5
Old Mill Restaurant	58	50
Ramsey's Bar	54	54
Hamlin Feed and Hay	53.5	54.5
Bertera Bldg. Co.	49.5	58.5
Salem Fire Dept.	47	61
Worden's Spec.	45	63
Ritchie Bros. Laundry	41.5	66.5
Northville Teachers	38	70

200 Scores: R. Bezaire 245, 212, 647, L. Bezaire 229, R. Snow 228, 201, J. Holman 218, E. Wroten 212, 211, B. Butzky 211, A. Jones 209, D. Piagesi 203, L. Kitchen 201, J. Thomasson, R. Fralick 200.

Northville Women's Bowling League
Thursday Night

Harry Wolfe Bldrs.	73	39
H and H Standard	72.5	39.5
Bloom's Insurance	69	43
Northville Hotel, Bar	65.5	46.5
C. R. Ely	64	48
Myers' Standard Service	59.5	52.5
Vern and Morris	52.5	59.5
Victory Motor Sales	50	62
West Bros. Edsel, Inc.	47	65
Hayloft Drive Inn	43	69
Main Super Service	42	70
Mfr. National Bank	34	78

200 Games: S. Silliman 220.

Wednesday Night House League

Diamond Cut Stone	29	14
Ray's Restaurant	26	14
Sandbaggers, Jrs.	23	17
Sandbaggers	20	20
Squirt Distributors	19	21
Sops	19	21
Vern and Morris	16	24
Schrader's Furniture	10	30

High team single: Sandbaggers Jrs. 854.

High team 3 games: Diamond 2241

High ind. single game: F. Flavin 229.

High ind. 3 games: J. Alessi 514.

Royal Recreation
Monday Night House League

Scooky's Five	74	38
Alessi Gen. Ins.	66.5	49.5
Freydl Cleaners	63	51
Bailey's Dance Studio	62	54
Don's Jr. Five	52	64
Zayti Trucking	48.5	67.5
Northville Lab.	48	68
Holloway Const.	48	68

Team high single: Bailey's 975.

Team high series: Bailey's 2630.

High ind. single: Spaulding 247.

High ind. series: Alessi 631.

200 Bowlers: Alessi 222, Leggett 207, Spaulding 200, 213.

Northville Lanes House League

Briggs Trucking	78.5	39.5
V.F.W. 4012	72	44
Northville Bar	69	47
Twin Pines	65	51
D. Galin and Son	62	54
Freydl Cleaners	60	56
H and H Standard	53.5	62.5
Beglingers	53	63
Northville Men's Shop	50	66
Cloverdale Dairy	46.5	69.5
Wayne Door	46	70
Bidwell Const.	42.5	73.5

200 Scores: A. Gadioli 246, 216, 203-669, A. Mitchell 241, R. Bezaire 224-613, B. Woodmanse 221, F. Light 216, 203 P. Bernier 216, T. White 212, 201, G. Newton 206, T. Fillmore 203, H. Stevens 203, J. Wendland, D. Schiffe, L. Kitchen 201.

Royal Recreation
Thursday Night Ladies' League

Team	W	L
Tewksburys	70	42
Brader's	66	46
Diamonds	62.5	49.5
Royal Rec.	59.5	52.5
Harraden's	56.5	55.5
Ritenours	55.5	56.5
Eagles	40	72
Lila's	33	74

High team single: Royal Rec. 784.

High team series: Royal Rec. 2153.

High ind. single: J. Leith 188.

High ind. series: J. Leith 473.

R. Comer converted the 4-7-10 split.

MEMBERSHIP OPENINGS
Golfing Families and Diners Club
FOX HILLS COUNTRY CLUB
8768 Territorial Road Plymouth, Michigan
(formerly Plymouth Country Club)
No initiation fee, transfer fee or stock to buy. Family golfing Membership — $300 per year, payable $175 with application and balance at $25 per month. Social Membership — $60 per year, payable $30 with application and balance at $5 per month. New Clubhouse not open until April 5th.
WRITE TO CLUB FOR INFORMATION

ATTENTION BOWLERS!

DOUBLES TOURNAMENT
$500 in PRIZES
70% Scratch From 400
Bowl Anytime Until June 30 - as often as you like!
NORTHVILLE LANES
132 S. CENTER PHONE 235

Junior Optimists Win Cage Crown

The Northville Junior Optimists have won the regular and playoff championships of a recreation basketball league composed of teams from Northville, Plymouth, and the Wayne County Training school.

The team, composed of boys 15 and under, had an overall record of nine wins and one loss.

The team, sponsored by the Northville Optimist club and the Northville recreation department, was coached by George Kohs and aided by Ken Eastland.

On the team were: Gary Howell, Chuck Yerkes, Jon Batzer, Mike Baggott, John Baggott, Curtis Kohs, Bill Rueter, Frank Bosak and captain Mike Eastland.

In addition to the care, treatment and rehabilitation programs, Easter Seals help maintain equally important national programs of research and education. By making your contribution through Easter Seals, you help further this vital work.

Recreation Fee Set at $8 For Non-Northville Youth

Northville's recreation program will be open to youngsters from outside the city and township this year — but it won't be free as in the past.

An $8 registration fee will be charged for all children except those in Northville and Northville township.

Until this year, the program was offered free to outside communities. But the Northville recreation committee felt it was no longer fair for the city and township to support several hundred outside youngsters.

An effort to get financial help from the Novi township board failed. Most of the non-Northville youngsters are from Novi.

* * *

In other recreation news, Director Stan Johnston reminded boys that registration for this summer's basketball leagues is now in progress. Registrations are accepted each Saturday morning at the scout hall. Teams are: midgets (13 and under), class F (15 and under), and class E (18 and under).

* * *

The spring recreation program will kick off on April 5 when scores of junior bowlers are expected to take part in a tournament at Northville Lanes.

Youngsters 10 through 14 may bowl. No registration is needed. Each bowler will roll two games.

Trophies will be provided by the recreation department.

Northville Lodge No. 186, F. & A. M.
REGULAR MEETING
Second Monday of each month
WILFRED HAWBECKER, W.M.
R.F. COOLMAN, Secretary

Summer Bowling Leagues
NOW BEING ORGANIZED
Call For Information
NORTHVILLE LANES
132 S. CENTER PHONE 235

go Krogering
(the happy way to shop)

happy dimes are here again

KROGER BRAND — NUTRITIOUS, GOLDEN
applesauce
Kroger's own finest quality. Save at this low, low price. 303 Can 10c

cream corn PACKER'S LABEL 303 Can 10c
sweet peas PACKER'S LABEL 303 Can 10c
lima beans AMERICAN BEAUTY 300 Can 10c
butter beans AMERICAN BEAUTY 300 Can 10c
tomato soup AMERICAN BEAUTY No. 1 Can 10c
soup vegetable AMERICAN BEAUTY No. 1 Can 10c
peas & carrots AMERICAN BEAUTY 300 Can 10c

PRODUCE IS Fresher at KROGER GUARANTEED FRESH OR YOUR MONEY BACK

FRESH, MELLOW — SWEET DELICIOUS
bananas
Ripened to the peak of savory perfection in Kroger's own ripening rooms. 2 Lbs. 29c

GO KROGERING FOR FRESH, TENDER
veal roast
Your choice of cuts: leg, loin, rump or shoulder. Kroger special low, low price. Lb. 39c

veal chops Tender shoulder blade cuts Lb. 49c
veal breasts Fine for stuffing Lb. 29c
whole hams Hygrade, 12-16 lb. avg. Lb. 63c
sliced bacon Hygrade's Western, thick-sliced 2 Lb. Pkg. $1.23

16-22 POUND AVERAGE OVEN-READY
turkeys Lb. 39c

glazed donuts REG. 39c Kroger's own fresh baked Doz. 33c
pineapple 39c EACH Fresh Cuban No. 8 and 9 size 3 For $1.00

19c produce sale
chef salad Fine for Lenten salads Cello Bag 19c
spinach Fresh full of vitamin goodness Cello Bag 19c
red radishes Fresh solid fine for salads 2 Bunches For 19c
fresh endive See Kroger's vast variety of lettuce Lb. 19c

ALL THIS PLUS FREE TOP VALUE STAMPS

Kroger LIVE BETTER FOR LESS

We reserve the right to limit quantities. Prices effective through Saturday, March 29, 1958

IN OUR CHURCHES

OUR LADY OF VICTORY PARISH
Rev. Fr. John Wittstock
Masses—7:00, 9:30 and 12 noon.
Weekday Masses—6:15.
Holy Day Masses—6, 9 and 7:30
Perpetual Help Devotions — every Wednesday, 7:30 p.m.
Confessions: every Thursday, 4:30 to 5:15 p.m.
every Saturday, 10:30 to 11:30 a.m. and 7 to 8 p.m.
Religious Instructions: Saturday, 9:30 to 10:30 a.m.
Grade school children: Thursday, 4 to 5 p.m.
High school pupils: Sundays, 1:30 to 2:15 p.m.
Altar Society meeting — every Wednesday before the third Sunday of the month.
Mothers' Club — 8 p.m. first Tuesday of each month.
Men's Club—Third Thursday of each month, 8 p.m.
C.Y.O. high school group—Second Wednesday of each month, 7:30 p.m.

SALEM FEDERATED CHURCH
Richard S. Burgess, Pastor
Phone Northville 1352
Sunday:
10 a.m., Morning Worship.
Nursery Church, Birth 3 yrs.
Primary Church, 4-6 yrs.
11 a.m., Sunday school hour.
6 p.m., Youth Fellowship.
Junior, 3rd-6th grades.
Intermediate, 7th-8th grades.
Senior, high school and college.
7:30 p.m., Evening service.
Monday:
7:00-8:30 p.m., Pioneer Girls Pilgrim, 3rd-6th grades
Colonist, 7th-8th grades.
Explorer, 9th-12th grades.
Wednesday:
7 p.m., Adult and youth choir rehearsals.
7:45 p.m., Hour of Prayer service.
8:30 p.m., Teacher Training class.
Thursday:
7:00-8:30 p.m., Christian Service Brigade.
Stockade, ages 8-11.
Boys' Brigade, ages 12-18.

SPRING ST. BAPTIST CHURCH
261 Spring St., Plymouth
W. A. Palmer, Pastor
Affiliated with Southern Baptist Convention
Sunday:
10 a.m., Sunday School.
11 a.m., Morning Worship.
6:30 p.m., Training Union.
7:30 p.m., Evening Worship.
Wednesday:
7:30 p.m., Bible Study.

FIRST BAPTIST CHURCH OF NOVI
25901 Novi Road
Phone Fieldbrook 9-2068
Rev. Arnold Cook, Pastor
Sunday:
10:30 a.m., Worship service. Junior church for children ages 4-10.
11:30 a.m., Sunday school.
6:30 p.m., Baptist Youth Fellowship.
7:30 p.m., Evening service.
Tuesday:
7:30 p.m., Workers' conference first Tuesday of each month.
Wednesday:
7:30 p.m., Prayer meeting and Bible study.
Saturday:
2:00 p.m., Junior choir practice, ages 8 through 12.

FIRST BAPTIST CHURCH OF NORTHVILLE
217 N. Wing
Res. and Office Phone 410
Peter F. Nieuwkoop, Pastor
Sunday:
10 a.m., Sunday School.
11 a.m., Morning Worship. Junior church. Nursery for Tiny Tots. Cry room for mothers with babies.
6:30 p.m., Youth Fellowships.
7:30 p.m., Evening service.
Wednesday:
7:30 p.m., Mid-week prayer.
8:30 p.m., Choir practice.
Thursday:
6:45 p.m., Pioneer Girls.
Boys Brigade.

FIRST CHURCH OF CHRIST, SCIENTIST
21325 Grand River
Farmington, Michigan
Sunday:
11 a.m., Sunday Service.
11 a.m., Sunday School.
Wednesday:
8 p.m., Evening Service.
Reading Room - Church Edifice. Open Tuesday, Thursday and Saturday from 11 a.m. to 3 p.m.

FULL SALVATION UNION CHAPEL
51630 West Eight Mile Road
(3½ miles west of Northville)
Interdenominational in effort—Non-sectarian in spirit
Rev. James Andrews, Gen. Pastor
Res. and Office Phone N'ville 2817-M
Sunday:
2 p.m., Sunday School.
3 p.m., Worship service.
On the first Sunday of each month beginning at 2:30 p.m. a general fellowship and educational gathering for all is held with pot-luck supper served in the chapel basement following the service.

ST. BARTHOLOMEW'S EPISCOPAL CHURCH
South Lyon, Michigan
Services at Stone School at Napier and Ten Mile Roads.
Rev. Joseph Spooner
Sunday:
11 a.m., Morning Prayer and sermon by the Rev. Joseph Spooner.
Church School.
Holy Communion every second Sunday in month.
Wednesday:
730 p.m., Evening prayer and litany.
All are welcome to attend these services.

NOVI METHODIST CHURCH
Church Phone Northville 2919
Rev. George T. Nevin
Sunday:
9:45 a.m., Morning Worship.
11 a.m., Sunday School. Mrs. Russell Button, S.S. Supt.
Wednesday:
7:30 p.m., Youth Fellowship.
WSCS meets every third Wednesday at 12 sharp for luncheon with study period and regular meeting.

WILLOWBROOK COMMUNITY CHURCH
(Evangelical United Brethren)
Meadowbrook at Ten Mile Road
Rev. B. E. Chapman, Minister
Phone GHeenleaf 4-7757
Parsonage: 24575 Border Hill
Sunday:
11 a.m., Worship Service.
10 a.m., Sunday School.

FIRST METHODIST CHURCH OF NORTHVILLE
109 W. Dunlap Northville
Office 699-J Residence 699-M
Paul Cargo, Minister
Thursday:
6:30 p.m., Lenten potluck supper. Guest speaker, Rev. Reinhardt Niemann, Newburg Methodist church.
Palm Sunday:
Sermon: "Palms and Praises".
8:45 a.m., First Worship service. Sacrament of Baptism.
9:45 a.m. Church school, class for everyone.
11 a.m., Second Worship Service.
Lounge available for mothers with babies. Nursery for pre-school children. Junior church in Fellowship hall.
7:30 p.m., Cantata "Calvary" presented by Sanctuary choir.
Tuesday:
3:15 p.m., Melody choir.
7:15 p.m., Boy Scout Troop 731.
8 p.m., Wesleyan Service Guild meeting at the home of Mrs. Harriett Clover, 18800 Merriman road, Livonia. All members meet at the church at 7:45 for transportation.
Wednesday:
3:30 p.m., Girl Scout Troop 19.
7:30 p.m., Sanctuary choir.
Maundy Thursday:
3:45 p.m., Carol choir.
7:30 p.m., Holy Communion.
Good Friday:
1:30 to 3 p.m., Worship service. Speaker, Rev. Dr. William S. Baker,
Saturday:
10 a.m., Harmony choir.

CALVARY TEMPLE
(Pentecostal)
Corner Six Mile and Napier
Elder Vance Hopkins, Pastor
Sunday:
10 a.m., Sunday School.
11 a.m., Morning Worship.
7:45 p.m., Evangelistic service.
Tuesday:
7:45 p.m., Bible Study.
Friday:
7:45 p.m., Fellowship meeting.

CHRISTIAN SCIENCE CHURCHES
Main and Dodge Streets
Plymouth, Michigan
God's supremacy and all-power will be explained in the Lesson-Sermon entitled "Reality" at Christian Science services Sunday.
From the Bible will be read the following (I Chronicles 29:11): "Thine, O Lord, is the greatness, and the power, and the glory, and the victory, and the majesty: for all that is in the heaven and in the earth is thine; thine is the kingdom, O Lord, and thou art exalted as head above all."

FIRST BAPTIST CHURCH
North Wixom Road Wixom
Pastor
Edmund F. Caes, Jr.
Market 4-3823
Thursday:
7-9 p.m., Church Visitation.
Sunday:
10 a.m., Sunday School.
11 a.m., Morning Worship.
7 p.m., Senior Young People.
8 p.m., Evening Gospel service.
Monday:
8 p.m., Quarterly Sunday School meeting.
Wednesday:
10 a.m., All day meeting of the church helpers.
7 p.m., Senior Choir practice.
8 p.m., Mid-week prayer meeting and Bible study.
8:30 p.m., Monthly church business meeting.

CONGRGATIONAL CHRISTIAN
Salem
Virgil King, Pastor
7661 Dickenson Salem
Phone Northville 2736-M
10 a.m., Morning Worship.
11 a.m., Sunday School.
Other services as announced.

ST. JOHN'S AMERICAN LUTHERAN CHURCH OF FARMINGTON
Temporarily meeting in Farmington Junior High School Auditorium
23600 Thomas Street
9:15 a.m., Church School.
10:30 a.m., Morning Worship.
Nursery during services.

CHRIST TEMPLE
8275 McFadden St. - Salem
Pastor R. L. Sizemore
Sunday:
9:45 a.m., Sunday School.
11:30 a.m., Preaching.
8 p.m., Night service.
Wednesday:
8 p.m., Bible Class.
7:30 p.m., Saints meeting.

ST. PAUL'S EVANGELICAL LUTHERAN CHURCH
Corner High and Elm Sts.
Northville, Michigan
Parsonage Ph. 151, Church 9125
Rev. B. J. Pankow, Pastor
Sunday: 10 a.m., Morning Worship; Holy Communion each first Sunday; 11:15 a.m., Sunday school, Bible classes.
Monday: 8 p.m., Church Council, first Monday; Voters' Assembly, second Monday.
Tuesday: 7:30 p.m., Teachers, second and fourth Tuesdays.
Wednesday: 7:45 p.m., choir
Thursday: 6:30 p.m., First year children's confirmation class; 1:30 p.m., Ladies' Aid, second Thursdays; 8 p.m., Lutheran Ladies' Auxiliary, third Thursday.
Friday: 8 p.m., Lutheran Laymenmen's League, third Friday; 3 p.m. to 4 p.m. and 7 to 9 p.m., announcements for Holy Communion, every Friday preceding Communion Sunday.

ST. JOHN'S EPISCOPAL CHURCH
South Harvey and Maple
Plymouth, Michigan
Office Phone 1739 Rectory 2306
Rev. David T. Davies, Rector
Palm Sunday Services
8 a.m., Holy Communion.
8:30 a.m., Procession of the Palms sermon. Church school classes for all ages from nursery through high school.
Morning prayer and sermon.
11:15 a.m., Procession of the Palms. Morning prayer and sermon. Church school classes from nursery through sixth grade.
7 p.m., High school youth fellowship.
Holy Week Services
Mon., 10 a.m., Holy Communion.
Tues., 6:30 a.m., Holy Communion.
Wed., 10 a.m., Holy Communion.
Maundy Thursday, 6:30 and 10 a.m. and 7:30 p.m., Holy Communion.

HOLY CROSS EPISCOPAL
Oddfellow Hall — Novi
Corner Novi Road and Grand River
10:30 a.m., Morning Prayer.
Holy Communion, 2 nd Sunday of each month.
Nursery. Church school.

ST. WILLIAMS CATHOLIC CHURCH
Walled Lake
Father Raymond Jones
Father Henry Warakna, Assistant
Sunday Masses:
7:30, 9:00, 11:00, 12:15.
Weekday Masses:
6:30, 8:30.
Saturday Masses:
7:15, 8:00 a.m.
Holy Day Masses:
7:00, 9:00, 10:00 a.m.
Evening Mass at 8:00.
Holy Hour:
Thursday evening at 7:30.
First Friday:
Mass at 8:00 a.m. and 8:00 p.m.
Confessions:
Saturday, 4:00-5:30 and 7:30-9:00.
Daily from 7:30 to 8:00 a.m.
High school instruction:
Tuesday, 4 p.m.
Instruction for public school children
Saturday, 10 a.m.
Religious information class:
Monday, 8 p.m.; Friday, 7 p.m.
Baptism:
Sunday, 2 p.m.
Wednesday, 8 p.m., Lenten Devotion Mass and sermon by Rev. Father John Wittstock.
Friday evening, Stations of the Cross.
Thursday Holy Hour discontinued for Lent.
Palms will be blessed before the 9 o'clock Mass and distributed at the 9, 11 and 12:15 Masses.
On Holy Thursday Mass at 8 a.m. and 8 p.m. All night vigil before blessed sacrament Thursday night.
Three hour service will start at noon Good Friday with communion at 2 p.m.

from the PASTOR'S STUDY

By The Reverend Paul M. Cargo, First Methodist Church of Northville

PALM SUNDAY — DECISIVE ACTION

Palm Sunday has an undying appeal, and part of the reason for it is that it is a day of action. Entering into Jerusalem was decisive action for Jesus. We Americans understand action.

It must be said of the Christian religion that it is a life action gathered 'round a man of action. I cannot imagine that the idol Buddha, seated in a mood of reflection, would ever have any appeal for Americans. Confucius was a wise man, his wisdom the distillation of the wisdom of China, but I think that he has no appeal to Americans beyond a few serious quotations we might draw from his philosophy or the humorous sport, "Confucius say . . ." But Christ is on the move. He is a man of action. We understand that.

To His disciples Jesus said, "Behold, we go up to Jerusalem." It was written of Him, "He steadfastly set his face to go to Jerusalem." The determination of Jesus could not be beaten down. He had set his course. The decisions were planned decisions. He layed down his life on the belief that what he believed about God and man and the future was true. There can be betrayal, the mockery of a trial, under a cowardly judge, and the raving mob as a jury. Enemies can do their dirty work. Yet Christ is confident. He trusts in God, and one with God is a majority. You can't defeat a spirit like that.

Acts are decisive. The last touch that can be put on the delivery of a bowling ball cannot be altered. No amount of twisting or squirming of the bowler, no amount of talking as the ball speeds on its way can alter the course of the ball as it does its work among the pins or in the gutter does nothing but come up against the backstop with a plop. Actions of moral conduct are decisive.

When Abraham Lincoln saw slaves at work on the levees in the south where he poled a raft on the Mississippi he saw a system that was not right, and he said, "If I ever get a chance to hit that thing, I'll hit it hard." So there was born the conviction which with a chain of events eventually brought to President Lincoln the title of Emancipator.

Walter Russell Bowie has a fine description of Jesus as Galilee lay farther and farther behind and as Jerusalem comes nearer. "Nothing drove him forth, yet he must go. The eagle in him stretched its wings and sought the sky. From those who would have protected him, he must fare forth to the perilous chances of his mightier world. He must meet the challenge of the hard reality which drew the utmost in him to expression; and though that challenge pierced him through like a sword, he found the combat good."

How often we think of Palm Sunday as the only the rather gay occasion when Jesus entered Jerusalem to the accompaniment of the Hosannas of the crowd with the joy of the children who put garments and branches of trees before Him as befitting a king. Palm Sunday is this, but it is overwhelmingly a time of decisive action.

The Meanings of Easter Week

Year by year the Christian church throughout the world relives with great wonder and devotion, the Last Supper on Maundy Thursday, the betrayal by Judas Iscariot, the Crucifixion on Good Friday and the Resurrection on Easter morning.

It is through worship, singing happy hymns on Palm Sunday, watching by the cross on Good Friday, attending the Eucharist on Easter, that Christians learn what this final expression of His love meant to Him and Christians.

In the moving drama of the New Testament one event stands out above all other: the event which Christians feel proves Jesus Christ to be the Son of God. This event was His resurrection from the dead.

Witnesses to the resurrection founded the fellowship which became the Church.

More than any other part of the story of Christ, His rising triumphantly over death gives to Christian men and women encouragement and hope.

In living the Lenten Season and the Easterlide they identify themselves with the Church and with other believers who are on the same pilgrimage as well as saints of the early days in the church.

Lent is a period of 40 days of abstinence and extra devotion in preparation for Easter. Ash Wednesday marks the first day of Lent and is observed usually by strict fasting.

The Sunday before Easter, Palm Sunday, celebrates Christ's entry into Jerusalem, where death awaited him.

On the Thursday before Easter, which is called "Maundy Thursday", reminds Christians of Christ's last supper with His disciples and His betrayal that night by Judas Iscariot.

Good Friday commemorates the day Christ was tried before government officials and the public, then sentenced to death by hanging on a cross until dead.

Easter Even, Saturday, is significant because it is the time when Christ's body is placed in the tomb.

The climax of Lent is Christ's resurrection from the dead on Easter Day. At this time Christians draw guidance and strength, realizing God's grace and forgiveness.

Choirs offer thankful praises in Allelulias to Christ for the love he bore man when he died on the cross.

St. Paul's Sends Reilef Packages

The children of St. Paul's Lutheran Sunday school of Northville have contributed 27 "Kiddie's Kits," which will be sent to children of war-torn countries as part of the world relief program sponsored by the Lutheran Church — Missouri Synod.

Each "Kiddie's Kit" contains the following articles which the children brought to the Sunday school: 1 notebook, 1 writing tablet, 2 pencils, 1 eraser, 1 bar of soap, 1 chocolate candy bar, 1 wash cloth, 1 tube of tooth paste, 1 toothbrush, and 1 comb.

The project was directed by Ralph Williams, superintendent of the Sunday school.

As public support of Easter Seals increase, so can direct services be expanded to help more crippled boys and girls walk, talk, play and live like other children. You can help too, by giving to Easter Seals.

Easter Services To be Listed Here

A complete listing of Maundy Thursday, Good Friday and Easter Sunday services will appear on this page next week.

Information on these special services should be sent in to The Record by next Monday noon at the latest.

Next Sunday, most Northville and Novi churches will observe Palm Sunday with traditional services.

At St. Paul's Lutheran church, the 10 a.m. Palm Sunday services will see Rev. B. J. Pankow conclude his series of sermons on the Beatitudes of Jesus. A mixed choir, under Glenn Delbert, will sing "All Glory, Land and Honor," an anthem by M. Teschner.

At the First Methodist church, Rev. Paul Cargo's special Palm Sunday sermon will be "Palms and Praises."

For other Palm Sunday services, see church notices on this page.

Cardinal Mooney Gets Michigan Week Position

Edward Cardinal Mooney, Catholic Archbishop of Detroit, has accepted chairmanship of Spiritual Foundations Day which will open Michigan Week, May 4 to 10.

"Historically our foundations are spiritual," he said. The second white man to set foot on Michigan soil was a missionary in 1641. The first permanent settlements were made at Sault Ste. Marie and St. Ignace by Fathers Dablon and Marquette in 1668 and 1671.

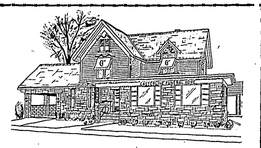

Casterline Funeral Home
RAY J. CASTERLINE—Directors—FRED A. CASTERLINE
24-Hour Ambulance Service Phone Northville 265

First Presbyterian Church
Main and Church Streets
Rev. Mr. John O. Taxis — Pastor
Church Worship 9:00-10:00 A.M.
11:15-12:15 A.M.
Church School in All Departments 10:00 A.M.

ATTENTION: Doctors, Dentists, Cardiacs, Asthmatics, Industries . . .
MOST WANTED OXYGEN KIT EVER DEVISED!
For Home, Office, Cars, Sports, etc.
In a Few Seconds It Restores Life-Giving Oxygen to Your Blood
It Means the Difference Between Your Life or Death in Seconds!
Refills Available Any Place in the World!
• Controlled Flow • Gauge Shows Oxygen In Tank • No Moving Parts • Tamper Proof • No Gaskets Or Washers
$59.50 Complete
Safe . . . Instant Use . . . Portable
HARRAWOOD'S AMBULANCE
24-Hour Service — Oxygen Equipped — 2-Way Radio
WE ACCEPT ALL CALLS RESUSCITATOR
43382 Grand River — Novi — FI-9-2313 — FI-9-3611

2,250 times each month, someone opens a SAVINGS ACCOUNT —at this 240 Million Dollar Savings Association
Earnings start the 1st on accounts opened by the tenth of the month
3% Current Rate
FIRST FEDERAL SAVINGS OF DETROIT
PENNIMAN AVE. Plymouth
Look for the Sign of Good Savings Service

Complete AUTO Service
CHECK THESE MARCH SERVICE SPECIALS . . .
BRAKES RELINED REG. $26.50 NOW $20.50 PARTS and LABOR
FRONT END ALIGNMENT & BALANCE $10.00
TUNE-UP REG. $19.73 NOW $15.45 PARTS and LABOR
CLIFF BOYD — SERVICE MANAGER
MARR TAYLOR FORD SALES
117 E. MAIN ST. NORTHVILLE PHONE 1320

Lakeside's Gigantic HAM SALE
We Have For You — 2000 Select Hams — Long Careful Cure — Double Smoked Over Genuine Hickory — Right From the Smoke House Direct To You. Full of Natural Juice and Flavor. Much leaner and tastier than shipped-in hams. The Finest Flavor Money Can Buy.
OUR OWN DELICIOUS SUGAR CURED SMOKED HAM Shank Portion 39c LB.
CHOICE CENTER CUT 79c lb. BUTT PORTION 49c lb.
SENSATIONAL VALUE — THE FINEST WHOLE HAM 53c LB.
FULL SHANK HALF 49c lb. FULL BUTT HALF 57c lb.
SIRLOIN STEAKS Choice Steer 79c Lb.
SEALTEST HOMOGENIZED MILK Big ½ GAL. Carton 39c
DIXIE SALAD DRESSING 39c Big Quart Jar
SLICED BOLOGNA Serve Hot or Cold 39c Lb.
Gerber's Strained BABY FOODS 6 Jars 55c
Clover Leaf WHITE MEAT GRATED TUNA Can 19c
STEWING CHICKENS For An Economy Meal 39c Lb.
DOLE PEACHES SLICED OR HALVES 3 No. 2½ Cans 89c
½ PRICE SALE! NEW GIANT SIZE Etiquet Pink Stick DEODORANT 98¢ SIZE NOW 49¢ PLUS TAX
• Exclusive formula protects you all day. • Harmless to skin, clothes. • Glides on cool and refreshing.
member 4D buying plan
CELLO CARROTS 2 Big Bags 25c Onion Sets . . . . 10c lb.
U.S. NO. 1 MICHIGAN POTATOES 10 Lbs. 59c Maine Potatoes 10 lbs. 69c WITH COUPON
Indian River Giant Size GRAPEFRUIT 10 for 59c 4 for 39c
We reserve the rights to limit quantities
S.D.D. BEER • WINE LIQUOR
Lakeside PACKING HOUSE SUPER MARKET
OPEN 7 DAYS A WEEK • 9 A.M. to 9 P.M.
2 Blocks West of Walled Lake MAIN INTERSECTION
WALLED LAKE, MICHIGAN

7 BIG SHOPPING DAYS
WEDNESDAY thru TUESDAY., MARCH 26 — APRIL 1
CLIP THIS VALUABLE COUPON
PURE GRANULATED SUGAR With Coupon 10 LB. BAG 89c LIMIT 1 • Good at Lakeside Market Only
Coupon Expires April 1st
CLIP THIS VALUABLE COUPON
CHASE & SANBORN COFFEE 1-Lb. Can 79c LIMIT 1 • Good at Lakeside Market Only
Coupon Expires April 1st
CLIP THIS VALUABLE COUPON
MICHIGAN BRAND Cottage Cheese 1 Lb. Carton 19c LIMIT 1 • Good at Lakeside Market Only
Coupon Expires April 1st
CLIP THIS VALUABLE COUPON
STOKELY'S FINEST DICED BEETS With Coupon 4 Tall No. 303 Cans 25c LIMIT 4 • Good at Lakeside Market
Coupon Expires April 1st
CLIP THIS VALUABLE COUPON
HAGELSTEIN'S Apple Pie 9-INCH SIZE Reg. 78c Value 49c LIMIT 2 SAVE 58c • Good at Lakeside Market Only
Coupon Expires April 1st

House Plan Versitile

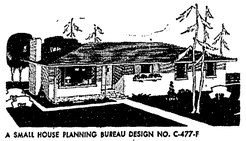

A SMALL HOUSE PLANNING BUREAU DESIGN NO. C-477-F

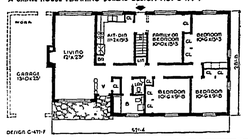

DESIGN C-477-F. Versatility is the keynote of this plan. The dual bath combines economy in plumbing with an accessibility of location. The kitchen allows ample space for dining and access to the front vestibule. An attached garage is indicated on the blueprint plans and helps show how the covered flagstone porch serves as a covered passage to the house and lets the garage, if desired, become integral part of the exterior design. Family needs would determine whether you would want a four bedroom house or a three bedroom house with an excellently located family room. The all-brick exterior is combined with hip roof and colorful asphalt shingles. Floor area is 1444 square feet, cubage 25,992 cubic feet.

Color Important to Room Impression

Choice of color, dark or light, warm or cool, can make your rooms seem larger or smaller.

Colors can also appear to change the proportion of a room to give them a suitable — or unsuitable — character for their location, and for their purpose.

Long and narrow rooms — to make a long and narrow room more equal in proportion, paint the end walls in a darker color than the long side walls. Use a light color on the ceiling.

High ceiling — Use a dark color if you want a ceiling to appear lower, and a lighter color on the walls. If you wish, bring the ceiling color down 12 inches onto the walls.

North, south, east west exposures — In north and east exposure rooms that receive a small amount of natural light, use warm colors such as tints of yellow, orange and red. In rooms with south and west exposures, use cool colors such as blues and grays and greens.

Small Kitchens and Bathrooms — In small kitchens and bathrooms, use contrast between walls and ceilings sparingly. Larger rooms, of course, can be more colorful and contrasting. Use warm colors in bathrooms; cool colors in kitchens.

Square rooms — A square, box-type room can be made to appear more spacious and interesting by painting one wall in a different color than the other three. Ceiling should be a lighter tone.

Light colors — In selecting a color scheme, use light colors for the general area and bright, striking colors for accent feature strips. Avoid large areas for bright colors on walls unless the walls are broken up by openings.

Paint Brightens Softwood Floors

One way to brighten a softwood floor that is old and worn and not worth refinishing is to paint it. It is economical in the long run to use a good quality floor paint or enamel that will stand up, and if the floor is to be subjected to heavy traffic use three coats.

Even the best of paints will show wear, however, and therefore it is necessary to keep the surface protected with a polishing wax. If you have one of the new type electric nolisher-scrubbers the job can be done quickly and effectively.

Sawing Tubing

Mounting two blades on your hacksaw with teeth pointing in opposite directions will prevent the saw from grabbing on the return stroke. This will make the job of sawing thin wall metal tubing easy.

CYCOLOGY SEZ:

EASTER MEANS MORE THAN EATING GAYLY COLORED EGGS — ITS A TIME FOR GRATITUDE AND DEEP REFLECTION

An Easter remembrance is always appreciated. The easily recognized quality is a sign of extra thoughtful ness.

M. J. WILLING
BUILDING CONTRACTOR
LICENSED & INSURED
NORTHVILLE 486
MODERNIZATION, GARAGES, ADDITIONS, etc.

NOVI BUILDING SERVICE
FEATURING COMPLETE
• EXCAVATION
• ROAD BUILDING
• TRENCHING
BUILDING ROADS - SEWERS - BASEMENTS FOR 19 YEARS
NOVI BUILDING Service
Fieldbrook 9-2156
Farmington - GR-4-6695
44109 Grand River

FOR FINER
Suburban Living
• CONNEMARA HILLS
Nine Mile and Taft Roads
Lots Priced from $2490 to $3490
• MEADOWBROOK HILLS
Eight Mile Road between Haggerty and Halstead
Lots Priced from $3390 to $3890
Split Level and Ranch Models
Open for Inspection
HOWARD T. Keating COMPANY
NORTHVILLE OFFICE LOCATED ON LUJON DRIVE IN MEADOWBROOK HILLS
Phone Northville 791 Open Daily

MORE HOMES FOR NORTHVILLE — The biggest building boom in the city's history went ahead this week as nearly 10 homes neared completion at the new Yerkes subdivision. Models will be open next month. Motorists driving by on Baseline probably do not realize that the development is as extensive as is shown here from Carlyle and Novi streets.

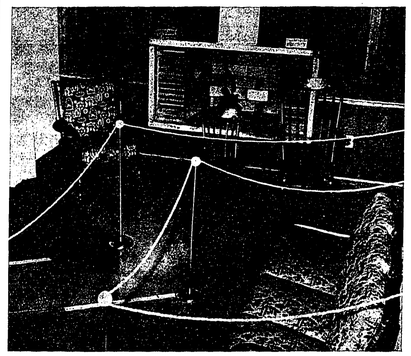

FURNISHED MODEL — Two of the three models now on display at the Northville Heights subdivision have been completely furnished by Schrader's Home Furnishings of Northville. Pictured above is the living room of the tri-level model. It features Early American furnishings, while the other model has been done in contemporary style.

Many Shrubs Bear Fragrant Flowers

Ordinarily the home owner thinks of flowering shrubs for decorative purposes only when planting them in the yard, but many also have delightful fragrances.

Here are a few of them, according to the American Association of Nurserymen.

Glossy Abelia (Abelia Grandiflora) is valued for its beautiful foliage and flowers that appear all summer. It has a wide range of growth.

Deutzia is easy to grow, delightful in bloom, largely free of disease or insect problems.

Gardenia is grown in the warmer climates, has a striking white flower with an enticing aroma. It will stand some frost, but not severe cold.

No article on fragrant flowers could leave out roses. Practically everybody is familiar with the perfume of roses, which needs no description.

Lonicera, or honeysuckle, has a sweet aroma that perfumes the whole area around the plants.

Many varieties of Philadelphus, or mock-orange, are lovely in flower and they have an extremely wide range of growth.

FARMINGTON CUT STONE, Inc.
38411 Grand River at Ten Mile Road
WE NOW HAVE IN STOCK
DOOR SILLS WINDOW SILLS CHIMNEY CAPS
TENNESSEE LEDGE ROCK BRIAR HILL SAND STONE
FLOWER BOXES OUTSIDE BAR-B-QUES
GReenleaf 4-7824

SPECIAL WINTER PRICES !
ALUMINUM SIDING
As Low As $495.00
CRAFTMASTER CO.
Call COLLECT
LO-1-0666
ASBESTOS STONE ROOFING STORM SASH

BEAUTIFUL FORMICA DINETTES
AVAILABLE IN BLACK WROUGHT IRON AND CHROME

ANY Size Style Shape $49.95 and up
Lifetime Guarantee On All Chrome
MADE TO ORDER
26 Styles — 126 Colors — All Stores
Size 30x48 with Formica Top and Formica Edges
ODD CHAIRS $3.95 Up

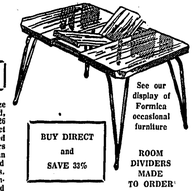

See our display of Formica occasional furniture
Tables made to order any size or shape, including round, square, surfboard & oval. 26 colors and patterns to select from. Tables are equipped with self-storing leaf. Chairs upholstered in Textured Duran materials — 84 colors and patterns, 16 different styles. All chrome is triple-plated, including copper, nickel and chrome.
OPEN SUNDAY 12 to 5:30
DAILY 10 to 8:30
BUY DIRECT and SAVE 33%
ROOM DIVIDERS MADE TO ORDER
METALMASTERS MFG. CO.
ROYAL OAK — 4436 North Woodward near 14 Mile Road — LI-3-3011
REDFORD — 26102 Grand River near 8 Mile Road KEnwood 3-4414

ELECTRIC CONTRACTOR
WIRING FOR LIGHT and POWER
FLUORESCENT LIGHTING
•
SALES & SERVICE for DELCO MOTORS
NO JOB TOO LARGE or TOO SMALL
CALL 262
DeKay Electric
431 YERKES NORTHVILLE

Another winter is past and more people are convinced there is nothing in the building materials line that returns so much for so little original expense as INSULATION. For your new home or the present one we will quote on any type.

Northville LUMBER COMPANY
The HOME of BILL DING
615 E. BASELINE Phone 108

SEE NOWELS FIRST

SPRUCE UP FOR SPRING
Spring is coming along. Now is the ideal time to look over your home, inside and out, and check for needed repairs, remodeling and comfort — conditioning for the warm months ahead. Let us tell you how easily and inexpensively you can do them.

You'll Need These Handy Items
Caulking Gun $1.79
Liquid Roof Coating Gal. 99c 5 gal. $3.69
Rox Cement Paint $3.65 Gal.
Exterior Trim Paint $7.10 Gal.
SAVE MONEY ON HOME REPAIRS

Start you own home workshop. Build a work bench. Materials for a 22"x60" work bench . . .
$12.95

NOWELS
LUMBER & COAL CO.
BUILDERS' SUPPLIES — HARDWARE
PHONE 30 or 1100
630 Baseline Road Northville, Mich.

Natural GAS
YOUR SILENT SERVANT

Gas Water Heaters Heat Water Faster

National sales records show an overwhelming preference for automatic gas water-heaters over any other run by an all-automatic fuel. Gas does a better job—actually replaces water 3 times faster.

An ample supply of hot water, once a luxury that only the wealthy could afford, is a necessity of modern living.

More than 75 manufacturers make gas heaters. You can find every type of construction, every sort of tank lining, every product advantage you can think of—in gas.

More than 17 and a half million families use gas water heaters. They can testify that gas heaters cost less to buy, use and install.

Only GAS does so much, so well . . . the modern fuel for automatic cooking . . . refrigeration . . . water-heating . . . house-heating . . . air conditioning . . . clothes-drying . . . incineration.

CONSUMERS POWER COMPANY

MUSTANG HOOF PRINTS

News of Northville High School

SWING YOUR PARTNER — Rock 'n' roll had to take a back seat in Northville Friday night, as the freshman class got out its bluejeans and gingham skirts for an Early American dance. Instead of the "chicken", they went round and round with the square dance and the Virginia reel. Class advisers are Miss Patricia Dorrian and Jack Van Haren.

NHS Goes On Stage Saturday

Three short plays — a farce, a dramatic comedy and a super-natural drama — will be presented Saturday night by members of the Forensic club.

The playbill will begin at 8 p.m. in the community building. Admission is 60 cents for adults and 40 cents for students.

"Arctic Spring", directed by Lillian Zinnecker, is a comedy situation of six teenagers on a picnic. The play is to be done in theatre-in-the-round and completely without props.

Mary Welch is directing a comedy-drama, "The Old Lady Shows Her Medals". This is the touching and warm story of an English lady who pretends that she has a son in the war.

Quite innocently the old lady picks a name out of the paper to match her own last name and later regrets it. Her picked "son" comes "home" and causes some very interesting and delightful situations.

A drama, "Strange Road", directed by Becky Coolman, is the story of a strange love affair. The scene is set in a small fishing village. A touch of the supernatural combines with a fine story to make a very entertaining drama.

League Council Members Exchange Variety of Ideas

Wayne-Oakland student council members recently swapped ideas on everything from sportsmanship to foreign students.

The league council, which included Northville representatives Dick Stuber, Elsa Couse, Ray Dahl and Talbot Harper, met at Northville high school.

Council members were enthused about Northville's sportsmanship questionnaire, and made plans to use it in their own schools.

Clarkston reported a plan to furnish a scholarship to a senior and to give pins to deserving students would have not received other recognition.

West Bloomfield asked for ideas of how to raise money to bring a foreign student to the high school.

Clarkston was congratulated for winning the basketball title.

Bloomfield Hills is forming a rocket club to work on an outer space program. Clarenceville already has formed a club and has sent a rocket about 1,500 feet into the air.

The next meeting will be held on April 10 at Milford. Members will tour the new high school and examine its facilities.

NHS Wins Twice In Speech Contest

In the district speech contests held at Keego Harbor last Saturday, Northville representatives took two first places.

In oratory, Frank Muller and Ronald Lahr finished first and second against strong competition.

In interpretation, Julie Older, with an excerpt from "Our Town" finished second and Eileen Gallagher third.

Marianne King took top honors in extemporaneous speaking.

F.T.A. to Hear Report On Overseas Teaching

Members of the Future Teachers of America will hear a description of overseas teaching at a potluck supper on April 16.

Addressing them will be Miss Joan Mishka, who taught in France before coming to Northville as a teacher last fall.

A number of F.T.A. members will soon visit Eastern Michigan college in Ypsilanti to look over teaching facilities there.

The F.T.A. also is offering a $200 scholarship for a club member who plans a career in teaching.

FOOT-SAVING EDUCATION By JIM HOUK

DO CHILDREN'S FEET GROW FASTER IN SUMMER THAN IN WINTER?

Yes, at Easter time it is common to find that the feet of a child have grown only a half size since September but at back-to-school time the same child may need a size or a size and a half larger shoe than was fitted five months before.

It is customary to blame the rapid growth on going barefoot but the fact is that children who go barefoot most of the time (eg Hawaii) have very short broad feet.

The important thing to remember is that, after infancy, foot growth is quite unpredictable so it is a very bad practice to buy shoes without bringing the child to the store to be fitted.

Fisher's
Your Family Shoe Store in Plymouth
290 S. Main — Ph. 456

English Valuable, Engineers Advised

Jesse Hise, a teacher at Northville high school and advisor for Mustang Hoof Prints, addressed the Engineers club last week, explaining the value of English to engineers.

He also told them what courses would be best, to follow.

Teachers from other fields will address the club in the future.

The club is now making plans for a field trip and discussing ways of increasing membership.

Professional Directory

DR. STUART F. CAMPBELL
— Optometrist —
120 N. Center Northville
Phone 1102
Closed Thursday

DR. HUGH G. GODFREY
— Dentist —
107 E. Main Street Northville
Phone 784

CLIFTON D. HILL
— Attorney —
Office Hours 9-5
Saturday by Appointment
127 E. Main Phone 700

DR. J. E. HARRIS
— Dentist —
158 E. Main St. Northville
Phone 894

CECIL B. JACKSON, D.O.
— Osteopathic —
— Physician - Surgeon —
Phone: Office - Northville 1161

DR. J. K. EASTLAND
— Dentist —
120 North Center Phone 130
146 North Center St.
Hours by Appointment

VAL C. VANGIESON
— Veterinarian —
50496 Pontiac Trail Wixom
Days, Evenings MA-4-2104
Sunday by Appointment

DR. R. M. HENDERSON
— DENTIST —
43230 Grand Rier
Phone Fieldbrook 9-2060

DR. LYLE L. FETTIG, D.O.
Osteopathic Physician, Surgeon
43230 Grand River Novi
Phone FI-9-2640
Office Hours By Appointment

ANNUAL TOWNSHIP MEETING NOTICE

There will be an annual meeting of electors of Northville Township at 1:00 P.M. April 5, 1958 at the Township Hall to transact such business as is usually transacted at township meetings by viva voce vote.

This notice in accordance with Sec. 370, State of Michigan Election Laws.

D. J. STARK, Clerk

OCEAN SPRAY Whole or Strained Cranberry Sauce 2 16-OZ. CANS 43c

Salada Tea Bags 16-Ct. Pkg. 25c 48-Ct. Pkg. 63c
Blue Ribbon Paper Napkins 2 Pkgs. of 80 25c
No Washday Blues With Rinso Blue 2 21-Oz. Pkgs. 65c Giant Pkg. 77c
Save at A&P! Surf 6c Off 2 19-Oz. Pkgs. 53c Giant Pkg. 67c 10c Off
With Cannon Premiums Silver Dust 2 Large Pkgs. 67c Giant Pkg. 79c
A&P Has the Soap Values Dial Soap 3 Reg. Cakes 41c
Keep Fresh With Dial Soap 2 Bath Cakes 39c
New Pleasant Smell Lifebuoy Soap 2 Reg-Size 2c Off 16c 2 Bath Size 31c
Spry Shortening 3 Lb. Can 95c
A&P Value Liquid Lux 12-Oz. Can 39c 22-Oz. Can 69c
Liquid Detergent Wisk 16-Oz. Can 38c 32-Oz. Can 59c 10c Off
For Your Dainties Lux Flakes 4c Off 2 Reg. Pkgs. 57c
White, White Washes Rinso White 5½-Oz. Pkg. 77c
Soap of the Stars Lux Soap 2 Bath Cakes 29c 2 Reg. Cakes 21c
Premiums in Package Breeze 2 Reg. Size 67c Giant Pkg. 79c
Another A&P Soap Buy Liquid Chiffon 10c Off 22-Oz. Can 59c 12-Oz. Can 32c 7c Off
Start Spring Cleaning Ajax Cleanser 3 14-Oz. Cans 25c 2c Off Each Can

NEW LOW PRICE Green Giant Peas 2 17-OZ. CANS 33c

TIME TO START STOCKING UP AT A&P!
Many a PRE-EASTER buy
TO MAKE YOUR SAVINGS MULTIPLY!
YOUR GUARANTEE OF QUALITY A&P
TOP QUALITY—COMPLETELY CLEANED
FRYING CHICKENS
WHOLE FRYERS LB. 37c CUT-UP FRYERS LB. 39c
CLOSED SUNDAY AS USUAL
"SUPER-RIGHT" SKINLESS, FULLY COOKED Semi-Boneless Hams LB. 79c
Pork Butts "SUPER-RIGHT" BOSTON STYLE . . . LB. 49c
Thick-Sliced Bacon "SUPER-RIGHT" 2 LB. PKG. 1.27
Pork Steaks CUT FROM BOSTON-STYLE BUTTS LB. 59c
Veal Roast "SUPER-RIGHT"—LEG, RUMP OR SIRLOIN LB. 63c
Pep-Up Your Lenten Meals With FRESH, PAN-READY Whitefish . . . . LB. 59c
Fresh Dressed White Bass . . . LB. 49c
Cleaned Smelt . . . . . LB. 29c
TOP QUALITY—GOLDEN RIPE Bananas . . . . . 2 LBS. 25c
Fresh Spinach WASHED . . . 10-OZ. BAG 25c
Hothouse Rhubarb . . . . LB. 23c
California Avocados 20-SIZE LB. 19c
Green Onions MILD FLAVORED 3 BUNCHES 25c
ANN PAGE White, Yellow, Devil's Food or Honey Spice Cake Mixes 2 20-OZ. PKGS. 45c
A&P CUT, ALL GREEN SPEARS Asparagus 2 14-OZ. CANS 37c
Bartlett Pears A&P BRAND—IN HEAVY SYRUP . . 3 29-OZ. CANS 89c
Green Beans A&P BRAND FRENCH STYLE . . . . 3 16-OZ. CANS 49c
Sweet Potatoes A&P . . . . . 4 18-OZ. CANS 89c
Cranberry Sauce OCEAN SPRAY WHOLE OR STRAINED 2 16-OZ. CANS 43c
A&P's EASTER CANDY BUYS
WORTHMORE ASSORTED Jelly Eggs 2-LB. BAG 39c
Panned Eggs WORTHMORE . . 1½-LB. PKG. 45c
Easter Gum Eggs WORTHMORE 1½-LB. PKG. 33c
Decorated Eggs WORTHMORE CHOC. COVERED PKG. OF 12 29c
Marshmallow Eggs Worthmore Choc. Covered PKG. OF 12 25c
Dill Pickles DAILEY BRAND, KOSHER STYLE QT. JAR 29c
Sliced Pineapple IONA BRAND, HALVES 4 20-OZ. CANS 89c
Pie Crust Mix JIFFY BRAND, SPECIAL LABEL 9-OZ. PKG. 10c
Kleenex Napkins . . . . . 2 PKGS. OF 50 43c
Red Star Yeast FOIL WRAPPED . . . ¼-OZ. PKG. 5c
Keyko Margarine . . . . . 1-LB. CTN. 29c
Salad Dressing SHEDD'S . . . . . QT. JAR 49c
REYNOLD'S ALUMINUM FOIL
HEAVY FOIL 18" x 25' 61c ECONOMY ROLL 12" x 75' 75c
RISDON'S CREAMY Cottage Cheese 30-OZ. CARTON 39c
Sunnybrook Large Eggs . . . . . DOZ. 59c
Butter SUNNYFIELD FINEST QUALITY QTR'D 1-LB. 67c SILVERBROOK FINE QUALITY PRINT 1-LB. 65c
Marvel Ice Cream Slices INDIVIDUALLY WRAPPED QT. CTN. 39c
JANE PARKER Cherry Pie THE CRUST IS FLAKY CRISP 45c 8-INCH PIE
Giant Jelly Roll REGULAR 79c VALUE SAVE 19c . . 59c
Chocolate Chip Cookies . . . . 10-OZ. BAG 29c
Caramel Pecan Rolls . . . . . PKG. OF 9 35c
White Sliced Bread JANE PARKER . . 1½-LB. LOAF 19c
APRIL ISSUE Woman's Day STILL ONLY 10c
All prices in this ad effective thru Sat., March 29th
ALL A&P SUPER MARKETS Open Until 9 P.M. Thursdays and Fridays
CLOSED SUNDAYS AS USUAL
THE GREAT ATLANTIC & PACIFIC TEA CO.
DEPENDABLE FOOD RETAILERS SINCE 1859

SPEAKING for the Record

By BILL SLIGER

If numbers mean anything, the "Beautify Northville" campaign ought to be a whopping success.

Twelve committees of four and five persons each have been organized. They will concentrate on completing all details of the area-wide program in April. The campaign itself will last throughout the month of May.

You get some idea of the far-reaching plans of the program when you look at a list of the committees:

"Eyesore, Health and Safety, Retail and Commercial, Industrial, School and Student, Rural Beautification, Alley, Street and Highway ,Vacant Lot, Contest and Stunt, Publicity, Residential and Special Projects."

John Canterbury is acting as general chairman for the campaign. His helpers have already demonstrated enthusiastic interest and have accumulated a host of ideas.

They have discovered that such programs have been very successful in other communities and have even resulted in a year-around campaign against litter.

Their object is to get every single person in the community interested in the clean-up drive. They believe that a combined effort to clean yards, alleys, streets, sidewalks, business places and homes will mark a big difference in the appearance of the area. The campaign is not confined to the city, but is community-wide.

Mrs. Louese Cansfield, publicity chairman, has already supplied us with a mountain of material and promises that there is more to come.

For a starter we'll reprint one of the editorials which aptly points out how everyone can "Keep Northville Beautiful."

Nothing is worse for a city — like a person — than the "I don't care" attitude. And a city is, after all, only the sum total of its parts, people, you and I. With Clean Up time approaching, it is time for us individually and collectively to rid ourselves of any indifference and get ready to support the coming campaign.

If we continue to dump trash on that vacant lot down the block, scatter fruit peels and wrappers from car windows, and ignore garbage and trash regulations, we will soon have a reputation for messy uncoucern.

Tourists, visitors, new businesses are not attracted to that kind of city any more than you want to become better acquainted with an untidy person.

Let's each make a firm resolution to obey our city's disposal ordinances, stop littering streets and sidewalks, and otherwise blemishing our collective property. If we do, and then clean, paint, and repair our individual share of the city, whether it be room, apartment or house, apathy's curse will be soundly defeated by energy's dividends.

CLARK INSURANCE AGENCY

COMPLETE INSURANCE SERVICE

All forms of personal and business insurance including Life - Accident - Group - Fire - Wind - Marine - Automobile Casualty - Liability - Bonds - Workmen's Compensation

"We Recommend The Modern Homeowners' Package Policy"

160 E. Main St. Phone 404 Northville

THE TORNADO SEASON ... IS Just Around the Corner!

PROTECT Your Property INVESTMENT...by Carrying Adequate Windstorm Insurance

LET US HELP YOU...

AT NO COST TO YOU . . . We will advise you as to the proper coverage to carry to protect your property against damage that may be caused by windstorm, cyclone or tornado.

FOR FINANCIAL PROTECTION against disaster, contact the office of your County Farm Mutual Fire Insurance Company . . . our agent in your locality, or write to our home office in Hastings, Michigan.

Be sure you are adequately insured by Michigan's largest Windstorm Insurance Co.

MICHIGAN MUTUAL WINDSTORM INSURANCE CO. HASTINGS MICHIGAN

THE NOVI NEWS

Published by The Northville Record, Inc., 101 North Center Street, each Thursday. Entered as second class matter at the U.S. Post Office, Northville, Michigan.

Member:
Michigan Press Association
National Editorial Association

SUBSCRIPTION RATES:
$3.00 per year in Michigan, $4.00 elsewhere.

News Editor ..... Robt. Webb
Superintendent ..... Robt. Blough
Publisher ..... William C. Sliger

Michigan Mirror

All Agencies Need Money

STORMY WINDS of the economic climate have toppled thrones and crushed empires.

Historians report that Herbert Hoover was a good president but a victim of the times. The possible application to Michigan politics and government is as haunting as Black Friday in 1929.

• • •

Universities and colleges have critical need for more money to meet the need for their services.

Prisons, mental health institutions, public welfare, elementary schools and other functions the public has come to consider a responsibility of government are all crying for help.

"The only answer is increased taxes or fewer services. It is as plain as that," said a leading Democrat.

"We must live within our income," said Senator Clyde H. Geerlings (R-Holland) Senate tax committee chairman.

• • •

The impact on partisan politics, always a factor of some sort over the past decade, will be more severe in 1958 as Democrats seek to control the legislature and Republicans seek to recapture the executive side of state government.

• • •

The voter — and the taxpayer — will give Michigan the final answer next November.

Republicans, realizing that a tax increase when more than 250,000 are jobless in the state will hurt more than help, are fighting to hold the line and cut government spending.

One proposal in the House to cut the number of state employes already is in trouble.

• • •

Even some Republicans in both the House and Senate are certain the budget cannot be cut from current spending. There are tax bills waiting for action.

The only major proposal is Gov. Williams' $20,000 intangibles tax increase. Republicans claim this will hit the small depositor and those with fixed incomes from securities; but the governor holds that the tax will hit only the bolder of many assets.

• • •

Republicans are fighting for recaptured funds to help chop down the extra expense to a "manageable deficit." less than $15,000,000, to wait for the results of a revenue study next year.

The main bill has been a plan to delay payment for liquor purchased by the state's monopoly for 90 days. This procedure may or may not be practical.

Optimistic estimates were that this would bring an extra $30,000,000, but delays in enacting the proposal have dropped the estimate to $5,000,000 at the end of May.

The bill was passed by both houses and Williams said there "will be no delay" in putting the delayed payment plan into operation from this point.

• • •

The political impact?

When the voter goes to the polls in November, he will, in effect, be making his decision whether Williams and the Democrats or the Republicans were right.

Does he want more government or more economy?

The answer will decide who inhabits the capitol for the next two years.

• • •

Economy threats and maneuvers have made a difference in Lansing.

Six weeks ago, Senator Elmer R. Porter (R-Blissfield) estimated that coffee breaks, late breakfasts and extra time off costs the state up to $15,000,000 a year in employe time.

Administrative executives, noting the economic recession, claim that workers have become more conscientious — especially since January 1.

Porter's attack on the coffee break has had its impact, too.

"I understand abuses have been reduced since then," he said.

• • •

MICHIGAN has another Fitzgerald waiting in the wings for his try at politics.

First there was John W. Fitzgerald, the number of the House who held office. Then came Frank D. Fitzgerald, his son, who was the state's Republican governor in the 1930's.

• • •

Now comes the second John W. Fitzgerald, the son of the former governor, who has announced his candidacy for the State Senate in the 15th district.

He will run in the primary against two political veterans, Jay Terbush, of Shiawassee county prosecutor, and Rep. Adrian de Boom, a House member for several years. Both are from Owosso.

Broomfield Urges Science Academy In Oakland County

Congressman William Broomfield has proposed that a national science academy, along the lines of West Point and Annapolis, be built in Oakland county.

Broomfield, Republican representative from Oakland county, introduced a bill to that effect in Washington recently

"Oakland county is a logical place for a new national science academy," he said. "It is in the heart of the auto industry, which is receiving an ever-increasing share of new missile work, and many of the nation's top scientists live in Oakland county."

He noted that Oakland county is the site of General Motors Technical Center, Bendix Research laboratories, and Lawrence Institute of Technology. The University of Michigan, Michigan State university and Wayne State university are close at hand.

"Further predictions also indicate that the Detroit area will be the electronics center of the world," he said.

Broomfield also urged income tax relief for teachers who want to continue their educations.

He said he will co-sponsor legislation permitting teachers to deduct from their gross income the cost of college courses they take while teaching.

PAY BILLS IN ONE PLACE

We are not a loan company. Our plan does not require co-signers or security. If you are employed and owe $500 to $5000, but payments are high or behind, call us for an appointment or just come in.

CREDIT MANAGEMENT SERVICE

342 Municipal Ct. Bldg. Ph. NO-2-2565 Ann Arbor

Open Evenings by Appointment

Can you invest a dollar OR MORE A DAY . . .

to build an estate, or accumulate an investment fund or buy an interest in American Industry?

Many Mutual Funds have plans to aid you invest as little or as much as you wish on a systematic basis.

Phone or write today.

DONALD A. BURLESON
Mayflower Hotel Phone Plymouth 320

Investment Securities
ANDREW C. REID & CO.
Member Detroit Stock Exchange

Roger Babson

Spending vs. Saving

Babson Park, Mass. — Bread lines which have now sprunk up in some of our cities only six months after prosperity was booming along last summer suggest that something is pretty radically wrong with people's economics! What, really, is the matter?

How Big Is Your Pocketbook?

For several years, I have been warning that we could not continue to live it up forever without one day paying the piper. I often wonder when I am driving around in an eight-year-old automobile how the average factory worker could afford his one or two shiny new cars.

Strong appetites have been whetted for housing and cars and appliances and luxuries; and consumers have jeopardized the family finances by overbuying. Don't get me wrong. I am all for as many new homes and TV's and cars as the family pocketbook can stand. All these represent a higher standard of living. But I am for these things only after the worker has first set aside a portion of his weekly pay check in some form of liquid savings.

Bread Lines vs. Bank Accounts

When are you spending too much and not saving enough? When you have extended yourself to the point that you don't know where next month's rent is coming from if you lose your job this week, then you have obviously overextended. Unemployment insurance, or tax-cutting, or any form of "pump priming" is like relieving pain with a mustard plaster when a surgical operation is really needed.

From the stories of bread lines in places like Detroit, Michigan; Saco and Biddeford, Maine; Long Island; the West Coast; and a number of other areas where major industries have slowed down, it seems that consumers have greatly overextended themselves. Frankly, this kind of situation scares me to death. I have talked with merchants in some of these areas. One, a typical hardware store operator who gives the outward appearance of being very successful, says that he could be folded up very easily. All that has to happen is for a few of his creditors to press him for the payment of a few bills and he is done. The situation in many areas of our country parallels the old game you used to play with dominoes. Remember how you used to stand the dominoes on end next to one another in a long line, then knock the first one down, and away went all? A business depression is like many an illness; only a change have habits and attitudes toward life can permanently cure it.

Who Is To Blame?

Without much doubt much of our current recession was precipitated by our labor leaders. I believe in labor unions and once was assistant to the Secretary of Labor in Washington. We could count on full employment as long as wages and production kept in balance. When, however, wages were dragging behind production, we had severe strikes; but when production did not keep up with wages, we had recessions. Both labor and management will now take a licking until prices again come down and we consumers get a fair deal. This is nature's cure; government platters will not help the situation.

It is easy to blame our present difficulties on Mr. Eisenhower, or the Republicans, or the Federal Reserve for their attempts to balance our economy. But I personally believe our problem goes back a lot further than the Eisenhower administration. It started when laborleaders were exempted from the Anti-Trust Laws. Economic trouble was also sprawned for us all at the point back in the thirties when we demanded "womb-to-tomb" security. When we shrugged off the responsibility for our own welfare and held the government accountable for our jobs, the education of our children, and what happens to us in our old age, we headed for trouble. We have lost our sense of values and justice. We don't save for that "rainy day" any more; we don't bother about a nest egg for the education of our children; we don't purchase adequate life insurance, but depend instead upon social security.

NOTICE TO ALL NORTHVILLE MOTORISTS

In accordance with an agreement between the nine Northville Gasoline Stations to alternate staying open Sundays please note that the following stations will be

OPEN THIS SUNDAY

RUSS' MOBIL SERVICE
19091 NORTHVILLE ROAD

H and H STANDARD SERVICE
362 EAST MAIN STREET

MAIN SUPER SERVICE
CORNER MAIN AND WING STREETS

THESE FIVE STATIONS WILL BE CLOSED THIS SUNDAY

ATCHINSON GULF SERVICE
CORNER MAIN AND WING STREETS

SHAY'S SHELL SERVICE
446 SOUTH MAIN STREET

VERN & MORRIS SINCLAIR Service
CORNER MAIN AND HUTTON

SID & WALT'S GULF SERVICE
470 EAST MAIN STREET

LITSENBERGER'S SHELL SERVICE
340 NORTH CENTER STREET

Here's something of interest!

MNB pays 2½% interest...

WHAT you save is important. WHERE you save is, too.

MNB Time Savings Accounts earn 2½% interest. Every six months—regular as clockwork—you receive your interest check.

Join the thousands who all agree: the bank you can bank on is MNB

MNB

MANUFACTURERS NATIONAL BANK

Member Federal Deposit Insurance Corporation

129 E. Main Street Northville

Air Conditioning—temperatures made to order—for all-weather comfort. Get a demonstration!

CHEVROLET IS LOWEST PRICED OF THE LOW-PRICED THREE IN THE MODELS MOST PEOPLE BUY!*

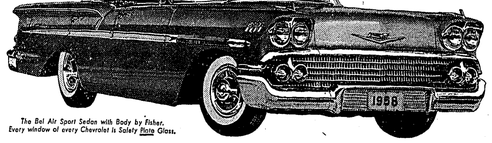

The Bel Air Sport Sedan with Body by Fisher. Every window of every Chevrolet is Safety Plate Glass.

—and you get more for your dollars besides!

Compare 'em and see. The closer you look at Chevrolet and the other low-priced cars, the faster Chevy comes off as the biggest buy in its field. Big in size. Extra big in value!

Look at Chevrolet's fresh new '58 look. This one's all new—lower, wider and a full nine inches longer. Look at the fine craftsmanship of the only Body by Fisher in the low-price field. Sample Chevy's spirited performance. Feel its solid, smooth big-car ride. Add up all you get and weigh it against Chevrolet's low price and long-famous economy. You'll find that nothing else near the price offers more for your money. Your Chevrolet dealer will prove it.

*BASED ON FACTORY LIST PRICES FOR COMPARABLE SEDAN AND HARDTOP MODELS.

You'll get the best buy CHEVROLET on the best seller!

See your local authorized Chevrolet dealer

RATHBURN CHEVROLET SALES
560 S. MAIN PHONE 290
NORTHVILLE

Grass Fires Blaze; Deny New Permits

A springtime rash of grass fires hit Novi with a vengeance over the week end, forcing a temporary moratorium on burning permits in the township.

Novi firemen were kept on the go continuously Saturday, Sunday and Monday, when some 20 fires swept across fields and meadows in widespread parts of the township and Wixom.

One fire Sunday blazed across an 80-acre farm area along Eight Mile threatening several farm houses until it was put out.

Director of Public Safety Lee BeGole and Fire Chief Fred Loynes said most of the fires apparently started when women left burning trash untended. One ground-clearing fire got out of control, and even it was not due to carelessness, BeGole said.

As long as the weather stays dry, burning permits will be issued. The permits, issued by the township under a state ordinance, must be taken out before a field can be cleared.

In other words: no field-burning until further notice.

"It's the driest spring since 1934," said BeGole, "and we just can't take chances."

The no-permit order was put into effect Monday and had already proved itself by Tuesday, when only one fire alarm came in.

Even though Novi's fire trucks and firemen were run almost ragged, Novi was not hit as hard as Farmington township and other more densely settled areas.

Hoping to keep it that way, BeGole asked Novi residents:

— not to set a fire when winds are high.

— not to start fires during midday, but instead to wait until late afternoon or evening when humidity is high and winds are down.

— not to start a fire without having adequate hand tools and assistance nearby in case it gets out of control.

So far, Novi has not had to rely on help from outside fire departments. The Novi department's new 1,000 gallon tanker has made it possible for Novi to handle its own, BeGole said.

Little Nail Big Problem

One little nail and a couple of grocery contest judges stand between William Lovett and a new $40,000 home.

He can't do anything about the nail, but he's taken the judges to court.

Lovett, 23890 Clark, Novi, feels he's entitled to at least a share of the 1958 Idea Home in Southfield township because he guessed there were 25,627 nails in a small replica of the home.

He was close — just one nail under the exact number.

But contest judges gave the home to a Dearborn man who guessed the replica held 25,619 — one over the exact number.

The rules say "decisions of the judges shall be final." But Lovett feels the judges have no right to make a purely arbitrary choice between two winners.

So he's filed suit in Wayne county circuit court.

In the meantime, the Dearborn man has moved into the Idea Home. He's going to enjoy the home while he can.

Two-Day Holiday For Novi School

Novi school children will begin an abbreviated Easter holiday tomorrow.

The school will be closed all day tomorrow (Friday) and Monday for Good Friday and Easter Monday services. Classes will resume on schedule Tuesday morning.

Northville schools will close tomorrow noon and will not open again until a week from Monday.

Novi Highlights:

Deliver Easter Baskets

By Mrs. Luther Rix — Fieldbrook 9-2428

The Novi Chapter 47, Blue Star Mothers, delivered 44 Easter baskets to veterans at Mayburry Sanatorium on Wednesday. Mothers who went to the sanatorium were Mesdames William Paquette, Ernest Black, Joe Gardella, Fred Mandile, Luther Rix and John Klasener.

John Gow, who has been a patient at the Wilshire Convalescent home for the past 14 months, is now at the Ledford home in Novi. He is well enough to have visitors and would be glad to have old friends visit him.

Mr. and Mrs. William Barber of East Lansing visited their parents, Mr. and Mrs. Hi Holmes and Mr. and Mrs. A. V. Barber on Nine Mile road over the week end.

Mrs. Al Pritchard was the luncheon guest of her sisters, Mrs. Daisy Meyer and Mrs. Jessie Hutchins in Detroit on Tuesday of this week.

Kim and Dahna, daughters of Mr. and Mrs. Andy Konik were baptized in the Novi Methodist church on Palm Sunday. Rev. George Nevin officiated.

Larry and Stanley Gillett have recovered from a siege of the measles. They are the sons of Mr. and Mrs. Victor Gillett.

Mr. and Mrs. George Lien attended recently from a three weeks vacation at Pompano Beach, Florida. They also visited old friends in Vaughn, Mississipi.

Janeen Miller celebrated her birthday Saturday at a party with five of her playmates at the home of her parents, Mr. and Mrs. Willis Miller.

Week end guests of Mr. and Mrs. Lauren were the latter's sister and uncle, Mr. and Mrs. Grunvald of Chicago.

The Novi Farm Bureau met at the community hall for a pot-luck dinner last Tuesday evening with 33 members present. Discussion leader Edward Erwin led the group on the topic, "Michigan Needs Agricultural Research". Minutemen Arthur Heslip gave the latest farm news from headquarters in Lansing.

Mrs. Alice Shambaugh, who has been ill at Novi Community Center for several months, has returned to her home in Pennsylvania. Her daughter, Mrs. Marie Travis, accompanied her mother on her journey home.

The Lamplighter Senior Baptist Youth Fellowship will decorate the church for Easter Sunday. They will also have an Easter breakfast at the home of their sponsors, Mr. and Mrs. Ronald Ozark.

(Continued on Page 4)

In Willowbrook:

Association Meets Tuesday

By Mrs. John Parent — GReenleaf 4-2060

The Willowbrook Community association will hold its first meeting with its new officers Tuesday, April 8 at the Novi Community building. Everyone is invited to the meeting which starts at 8:30.

The new six weeks session of the children's dance class will begin March 29 at the Novi Community building. Call Mrs. David Fried for details.

We have an impressive list of new babies again this week.

Pete, Vic and Debbie Carter announce the arrival of Kathie on March 22. The parents are Jack and Aldean Carter of Ten Mile. Kathie weighed eight pounds, nine ounces and was born at Detroit Osteopathic hospital. The proud grandmother, Mrs. Lon Carter, of Tennessee is here for a visit. The other happy grandparents are Mr. Lon Carter and Mrs. Della Hill, both of Oak Ridge, Tennessee.

Eugene and Polly Davis of Mc-Mahon announce the birth of their second son March 24. Scott Eugene weighed eight pounds, 12 ounces and was born at Mt. Carmel hospital.

Donald and Pat Iwanicc of Ten Mile announce the birth of a baby girl March 30. Lori Jean weighed in at four pounds, eight ounces at the Detroit Osteopathic hospital. Lori's grandparents are Mr. and Mrs. Mitchell Kania of Bloomfield Hills and Mr. and Mrs. Guy Webb of Detroit.

A seven pound, 13 ounce girl was born March 16 to Raymond and Anne Law of Millstream. The baby was born at Florence Crittenton hospital and has two brothers. The proud grandparents are Hubert H. Taylor of Kentucky and Hezel LeBlanc of Detroit.

The Novi school study group met March 25 at the Ken Bernard home on East LeBost. They had as guests Mr. Snow and Mr. Springer of Detroit Country Day school who spoke on the "Get Tough" program. June Weissberger was hostess and served refreshments to 25 people from the Novi area. The purpose of the study group is to evaluate and improve where possible the educational system.

A dance given by the Tuebor Chapter 518 of OES was held last Saturday. The couples attending from Willowbrook were the Orlo Johns of Coral Lane, the Jule Hervings of Borderhill, the Robert McKeons of Meadowbrook, the Jim Newtons of Malott, the Wayne Balls of McMahon, the Bill Smelts and Cliff Parringlons of Ten Mile, the Joe Arditos of LeBost, the Bill Goulds of Glen Ridge and the Lester Wards of Novi.

(Continued on Page 4)

THE NOVI NEWS

YOU KNOW WHAT'S HAPPENING IN NOVI TOWNSHIP IF YOU READ THE NEWS

Volume 3, Number 46, 16 Pages | Novi, Michigan, Thursday, April 3, 1958 | 10c Per Copy, $3.00 Per Year In Advance

Which Route for New Expressway?

CLASSROOMS COMING — Novi's new elementary school began taking shape this week as construction workers finished putting in foundations and other underground work. Aided by exceptional weather, construction has gone ahead briskly. The school site, near Willowbrook Village, is on rolling land surrounded by an apple orchard.

Services Scheduled For Easter

Hundreds of Novi and Wixom worshippers will attend traditional Easter and Holy Week services between now and Sunday.

At St. William's Roman Catholic church in Wixom Holy Week was observed this morning with a high Holy Thursday Mass at 8 a.m. A high mass and solemn procession of the sacrament to the Altar of Repose will take place at 8 p.m.

An all night vigil will begin tonight and last until Friday noon.

Tre Ore services begin tomorrow at noon with Holy Communion at 2 p.m. Stations of the Cross has been scheduled for 8 p.m.

On Holy Saturday the Easter Vigil will start at 11 p.m. On Saturday, there will also be the blessing of the new fire, baptismal font, and lighting of the Easter candle which will burn until Whitsunday.

After the Saturday Easter services coffee and donuts will be served to guests.

On Easter Sunday masses have been scheduled for the regular time.

The Willowbrook Community church will observe Maundy Thursday with a Holy Communion vesper tonight at 7:30. (Disregard error in church notice on page 12.) On Sunday, new members will be received into the church during regular services at 11 a.m.

At the Novi Methodist church Good Friday services will be from 12:30 until 1:30 p.m. Sunday will be Rev. P. Ray Norton of the Plymouth Methodist church.

On Easter Sunday the Methodist church will have two services, 8:30 a.m. and 9:45 a.m.

The Novi Baptist church will present a cantata depicting in song, the events of passion week at the Easter Sunday service. Members of the junior and senior choirs will present this music.

It was announced that Baptist services will now be held at 10 a.m. every Sunday, beginning at Easter.

Sunrise services will mark Easter Sunday morning at the First Baptist church, Wixom.

The event will take place at 6 a.m. with an Easter breakfast held immediately following at 7 o'clock. Sunday school begins at 10 a.m. and the morning worship service starts at 11 a.m.

Pastor Edmund F. Case, Jr. will speak on "The Empty Tomb".

$1,275, Goods Lost In Wixom Break-In

Police today are seeking the person or persons who broke into the Wixom general store Sunday night and made off with $1,275 in cash and considerable merchandise.

State police said this week that they have no likely suspects.

The break-in occurred sometime between 2 p.m. and 7:45 a.m., according to the proprietors, Mr. and Mrs. Zigmond Erdel. Entrance was gained through a back door, which appeared to be hacked through with a hatchet.

The Eldels discovered the breakin when they opened the store Monday morning.

In addition to the cash, which was to be used for month-end bills, the loot included several boxes of costume jewelry, wrist watches, cigarette lighters, and beer. The Erdels were unable to estimate the value of the merchandise.

Wixom police are working with state police on the case.

Businessmen to Hear State Highway Official

A state highway department official will address the Novi board of commerce at its April meeting tonight (Thursday).

Joseph Wilbur, hearing engineer for the department, will discuss the new Farmington-Brighton expressway, its effects on Novi, and steps that can be taken to solve problems currently troubling businessmen — notably the decline in traffic on old Grand River.

Dinner will begin at 7 p.m., followed by the address and a business meeting at 8 p.m.

Area Disaster Plan Set to Go

If disaster strikes the Northville Novi area this year, help will be available within an hour.

The University of Michigan announced this week that its disaster plan for southeastern Michigan is now being reviewed and will again be ready for the upcoming tornado season.

The plan, devised two years ago, will mobilize the resources of the university's medical center to meet any disaster — fire, tornado, explosion — which causes more than 50 casualities.

Tornadoes are the greatest present danger. The U.S. weather bureau says Michigan's tornado season will extend from April to September. Most twisters are expected from May to July.

Last year, a small tornado lashed through Novi. No serious injuries were reported, but roofs were torn off homes and scores of trees were uprooted.

The disaster organization, headed by Dr. Roger B. Nelson, associate director of the hospital, will work like this:

Once the emergency arises, hospital employees will begin a fan-system of telephone calls. More than 400 doctors will be notified to report to emergency stations.

Radio and TV stations in the Detroit-Ann Arbor area will broadcast prepared announcements.

In Ann Arbor, civil defense workers, city and state police will erect barricades and check points along the approaches to University hospital to speed the flow of injured and medical supplies and to keep out curiosity-seekers.

At the medical center, the outpatient building will be the focus of activity. Casualties will be brought to either of its two entrances where they will be quickly screened for type and extent of injuries, and will be identified and tagged.

Critically injured persons will go immediately into emergency rooms where doctors will start treatment. Others will be taken to specialized sections of the seven-story building depending on the type of injury: burns, facial, minor injuries, neurosurgery, orthopaedic, thoracic, etc.

The U-M disaster plans also makes provision for prompt notification of relatives, news media and the public on the condition of the wounded. An information center will be operated in the first floor lobby of main hospital building.

According to Dr. Nelson, the plan has "been tested as thoroughly as possible short of actual implementation. He predicts University hospital will be able to receive and begin treating 50-200 casualties efficiently within one hour of an actual disaster.

Willowbrook Baby Gets Scout Layette

A baby boy born to the Robert Andrusons of Willowbrook Village is off to a good start.

Because the baby chose March 5 as its birth date, Novi Girl Scouts have presented it with a layette of diapers, blankets, and other things that a baby can use.

The layette was to go to the Novi baby born the shortest time before the Girl Scouts' national birthday on March 12.

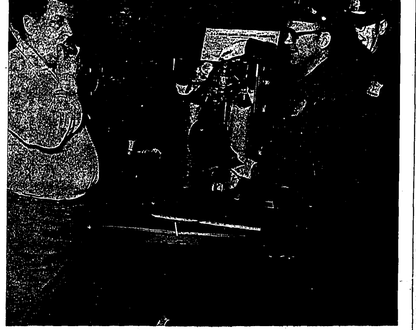

LESSON IN LIFE-SAVING — More than a dozen Novi policemen, firemen and civil defense volunteers watched a demonstration of how to use a resuscitator Saturday by William MacDermaid as part of their weekly training course. Here, MacDermaid (le't) has Leon Dochot, Novi civil defense director, take a whiff of oxygen from the lifesaving resuscitator, which is kept on hand at the township hall.

Beck, Haggerty Possible; Won't Decide for Years

The state highway department is now studying the possibility of converting either Beck road or Haggerty road into a north-south expressway that eventually would be part of a beltline route around Detroit.

But a department spokesman warned this week against premature excitement over the plans.

"There's nothing definite about the route at all," said Irving Rubin, the department's local government representative in Redford. "And there probably won't be any hard and fast plans for at least five years."

"In the meantime," he added, "residents of those areas should plan, build and act as if nothing is in the cards."

Announcement of the pending plans is no surprise. Last winter, The News published a map of the department's proposed 10-year expressway program. It showed a north-south expressway passing through the Northville and Novi area.

But Rubin's statements did tend to put rumors about the expressway into proper perspective. For several months, many guesses have been made about the route and the extent of present plans.

Rubin granted that either Beck road or Haggerty road might be the eventual route, but added that it could also be "somewhere out in the country."

"The department won't know until it starts studying the project seriously," he said. "And since even the preliminary planning isn't due to start for at least five years, it's now far too early to speculate about its route."

Rubin said the highway department will contact Northville and Novi officials before it decides on a final route. Homeowners along the proposed expressway will be notified well in advance so that they can voice objections or make future plans.

Actual construction probably will not start until late in the second five-year phase (1962-67), he said.

The expressway will be part of the interstate system and will thus qualify for 90 percent federal aid.

The complete route will eventually extend from the Detroit-Toledo expressway (somewhere south of Monroe) to at least the Farmington-Brighton expressway in or near Novi. It is designed to relieve dense, serious, heavily-travelled Telegraph road by re-routing north-south traffic away from Detroit.

A third superhighway — the so-called 11 Mile road expressway — is now being planned and will intersect the Farmington-Brighton route somewhere in or near Novi.

If all these plans come to pass, Northville, Novi and Wixom will have three expressways at their disposal: the Farmington-Brighton into Detroit and out to western Michigan; the 11 Mile into northwest Detroit suburbs and eventually to Lake St. Clair; and the north-south beltline down toward Toledo and the Ohio turnpike.

The subdivision would be named "Palmer Estates", after Mrs. Hopkins' mother.

If plans are approved soon, said Lee Keating, ground will be broken in June or July. As yet, no builder has been named.

The homes will average about $18,000 and will include primarily three- and four-bedroom tri-levels with full basements.

Plans also call for blacktopped roads, a wooded park area, and a public beach along Loon Lake past some 20 homes.

One section of the development will be set aside for a small neighborhood service center, including doctor, dentist, barber and beauty shops.

Annual Meeting Saturday at 2 p.m.

Novi residents will have their once-a-year opportunity to practice pure democracy this Saturday.

The annual township meeting, in which township business is conducted by oral vote of those present, will begin at 2 p.m. in the Novi community building.

At that time, a budget for the coming year will be approved and business from the floor will be acted upon.

Sign Ordinance Up for Hearing Next Wednesday

Novi's controversial expressway sign ordinance will come up before a public hearing next Wednesday.

In effect, the ordinance would permit advertising signs along most of the Farmington-Brighton expressway.

Supervisor Frazer Stamap feels that the present sign ordinance, restricting signs to commercial and industrial zones, should stand and that the expressway should remain "uncluttered".

Trustee Frank Walzo, on the other hand, feels even the proposed ordinance is not lenient enough to aid hard-pressed Grand River businesses.

The ordinance would allow signs in all zones along the expressway, but requires a special permit from the board of appeals. Revolving, swinging, and flashing signs would be prohibited, and no sign could be larger than 100 square feet nor more than 15 feet off the ground.

The hearing, before the township board, will begin at 8 p.m. next Wednesday.

New Subdivision Planned in Wixom

Plans for a 110-home subdivision and small shopping center in Wixom were revealed to the Wixom planning commission Monday night.

The homes, if plans are approved, will be built on the former Alice Hopkins farm at Wixom and Loon Lake roads by the Howard Keating company.

Third Polio Clinic Not til November

The third Salk shot in Novi's current polio inoculation program will be given on November 13.

In the meantime, those who have received two shots so far are probably protected against polio for at least this summer.

Those who have received only one shot were advised this week to get the second one as soon as possible so as to be ready for the final inoculation in November.

The program through which some 750 persons received Salk shots at $1 apiece, is sponsored by the Novi Mothers club under the chairmanship of Mrs. Russell Taylor.

Assisting her were Mrs. Jack Crawford and Mrs. Richard Ritter.

Dr. Lyle Fettig administered the inoculations, assisted by Mrs. B. Burgess, Mrs. Robert McKeon and Mrs. A. E. Harris, all registered nurses.

Also aiding in the clinic were Mrs. R. Cannefax, Mrs. L. Diem, Mrs. R. Caligiuri, Mrs. D. Groves, Mrs. I. Cheesman, Mrs. Erwin F'Geppert, Mrs. Charles Wallace, Mrs. Lester Ward, Mrs. E. Cook, Mrs. R. Ortwine, Mrs. D. Hayes andl Miss Claudia Maire.

Good News, Dobbin

Got a hayburner that is in need of a set of shoes?

Or a wagon axle that could stand straightening out?

If so, Bill Heslip's your man.

Bill, son of Mr. and Mrs. Arthur Heslip, 42650 Nine Mile, just completed a course in horse-shoeing and blacksmithing at Michigan State university.

They may be vanishing arts, but as long as Bill Heslip is around, Novi's few remaining ponies need have no fear about going poorly shod.