SPEAKING for the Record

by BILL SLIGER

In addition to selecting a slate of state and county officers at the polls next Tuesday local voters will also be asked to decide upon another important issue.

The proposal — a state constitutional convention — deserves careful consideration and, in our opinion, the support of the voters.

For the fourth time since our state constitution became effective in 1908 the electorate will have a chance to decide whether or not a general revision should be attempted.

Submission of the question must be made every 16 years by constitutional provision. The question may also be placed on the ballot at any time by the legislature, as was the case in 1948.

The convention — if called — would consist of 102 members, three from each of the existing 34 senatorial districts.

The convention could draft and send to the voters an entirely new constitution, one or more amendments to the existing constitution, or decide upon no changes at all.

The need for revision of Michigan's constitution is generally admitted by both political parties. The reason cannot be attributed to the age of our constitution, however. Only six states have more recent documents.

The convention would almost certainly consider the four year term (all state elected officials, except the highway commissioner are now elected for two-year terms). It is likely that the gubernatorial and senate terms would be extended, and possibly the house. Other areas bound to come under careful scrutiny:

Reapportionment — changing the basis for the election of state senators and representative; Lowering the voting age; Selection of judges; The 15-mill limitation and sales tax diversion; Organization for public school and higher education; And new flexibility for township government.

If voters approve the convention, delegates would be elected next April and they would convene in September. In either April or November of 1960, depending upon how long the convention lasted, the constitutional changes would be submitted to the voters. If adopted, the changes would take effect January 1, 1961.

Democrats have contended that choosing delegates to the convention on a senatorial district basis will give the Republicans an unfair advantage. Delegates from out-state GOP strongholds will outnumber the Democratic delegates from the more heavily populated metropolitan areas.

Nevertheless, the convention is receiving support from both sides. Northville's city council recently went on record as approving a "YES" vote on this question. Superintendent of Schools Russell Amerman also urged support of the convention before P-TA members last week.

* * *

One final suggestion.

Regardless of HOW you vote, be certain you DO — next Tuesday.

THE NOVI NEWS

Published by The Northville Record, Inc., 101 North Center Street, each Thursday. Entered as second class matter at the U.S. Post Office, Northville, Michigan.

Member:
Michigan Press Association
National Editorial Association

SUBSCRIPTION RATES:
$3.00 per year in Michigan, $4.00 elsewhere.

Women's Editor ..... Helen Major
News Editor ..... Jack Hoffman
Superintendent ..... Robert Blough
Publisher ..... William C. Sliger

Michigan Mirror

G.O.P. Likes its Role

POLITICAL GHOSTS of 1948 are coming back to haunt Democrats and give Republicans new verve in the 1958 campaign.

They both remember the miracle of the underdog Democrat, G. Mennen Williams, who came from nowhere.

This year, Democrats everywhere are fighting that lethal attitude of — apathy. Republicans are fighting for their life. For everyone, the question is:

"Will Success Spoil Governor Williams?"

* * *

Democrats have signed up for billboards along the highways, have bought television time and they tour the byways in style.

Republicans are the challengers again, using amateur help and enthusiasm in lieu of money in the most energetic attack seen in Michigan by the "outs" in decades. However, there is still room for much enthusiasm and a need for unity within the GOP.

Williams is campaigning in places seldom seen by any official ranked above justice of the peace or county drain commissioner.

Republicans have a comparative unknown, especially in Wayne county, heading the ticket. He is Paul D. Bagwell, a speech professor on leave from Michigan State university whose best experience is a campaign for auditor general two years ago. He is plugging hard, but his task is tremendous.

* * *

That is what makes the 1958 campaign look like the other side of the political coin of 1948.

It was the year that Williams, a young former liquor commissioner and assistant attorney general, started stumping the state against Republican Gov. Kim Sigler.

Perhaps he didn't know or worry when the odds were prohibitive. But he gambled, worked with a handful of enthusiastic amateurs and won. For a decade, he has held the executive office in Lansing.

Nailing down his gains, Williams — now with a solid top-to-bottom party organization operated by State Chairman Neil Staebler — has brought in his full slate of state officials.

* * *

Republicans, faced with losing control of even the House of Representatives, also remember 1948.

Bagwell relates to their party like Williams did to his in 1948. The heavy contributors have stopped backing Republicans in the wake of repeated defeats at the polls.

Bagwell, running on a shoestring, has hit all 83 counties, and so has most of his slate of unknowns. Williams, with apprehension this year, has done the same thing. Michigan voters are getting the most energetic slam-bang campaign in modern history.

* * *

In 1948 Williams won handily over Sigler — a feat that political experts are trying to assess even yet.

Bagwell, now a Republican underdog who enjoys old-line party support through tradition and loyalty but counts on his amateurs for his success, hopes he can repeat Williams' miracle.

* * *

Major issues are changing as the campaign progresses.

Democrats counted on Michigan's unemployment crisis of the past year and the Sherman Adams incident in Washington to rub off on Michigan Republicans.

The Adams reaction has waned and men are starting to go back to work. Labor-management contracts have been signed and production is resuming.

* * *

Republicans cite Michigan's fiscal plight after Williams' 10 years in office. The state is headed toward an $80,000,000 deficit next spring unless taxes are raised or new ones found.

A Senate investigating committee is finding things it says show lax administration under Williams. The fact that some of the findings are open to dispute does not detract from the impact.

* * *

Actually, the campaign issues are more gray than black or white: As examples:

Financial Status — Republicans controlling the legislature enact taxes, but Williams must approve them with his signature.

Mackinac Bridge — Williams fought for the span, but Republicans had to set up the financing and approve the project in the legislature.

Highways: Democrats are building the system, but Republicans had to approve financing in the legislature and authorize a large number of specific improvements.

* * *

"Economic climate" is also an issue.

Chats with Parents

I.Q. Tests Miss Many Important Characteristics

The present emphasis on the need for identifying students of high intelligence and training them for scientific and engineering jobs may cause concern from some parents whose child doesn't have exceptional academic ability. Actually, the total number of persons in the profession requiring a relatively high degree of intelligence is very small when compared with the sixty-odd million people who work for a living.

While I.Q. tests measure learning capacity, especially do they point out the persons who are either outstandingly intelligent or notably unintelligent, the child has a great many other characteristics which they do not measure. Many of these are just as important in the life of the child and influence his success just as much as does learning capacity of the sort measured by I.Q. tests.

Most of us can name acquaintances of our school days who, despite the opinions of their classmates that they were too dumb "to get anywhere," proved to be quite successful in their chosen occupations. Actually our judgment about them was based upon their academic success in school, their failure to measure up to standards of achievement set for them by others.

At least a part of their successes were due to characteristics which our old standby — the I.Q. Test — just doesn't measure. Let's analyze some of these traits and their importance in the success of such persons.

In the first place, intelligence is a combination of many traits; it is not, as Dr. Willard Olson of the University of Michigan points out, a simple thing. When we talk about a child's I.Q., we usually mean his book learning ability, a kind of ability of which a high degree is not absolutely essential to achievement in some fields of endeavor.

Mechanical aptitude is an example of a specialized ability which is not measured by an I.Q. test, yet it is essential in a great many occupations. Thomas Edison, said by his teacher to be a dunce, left grade school in Port Huron, after only three months of formal schooling. His mother was the only other he had and he patented his first invention in his early twenties and a thousand more useful inventions followed during his lifetime.

The importance of personality in occupational success is well-known; it is of foremost importance in all fields in which the worker must persuade people to accept his goods or ideas. The salesman or public relations worker needs varying degrees of intelligence depending upon his job, but it is difficult to imagine either without a pleasing personality. Other workers may have outstanding character, musical or artistic ability, or the ability to work skillfully with their hands, none of which are measured by an I.Q. test. Good physical and mental health, the determination to succeed, good emotional balance, and sound judgment are all important in most fields of work and in one's social life. None of these can be measured by an I.Q. test, though there are other tests which can measure some of them. The child who has stick-to-itiveness, pleasing personality, and good mental and physical health may often enjoy greater success and happiness in life than will ever be the high I.Q. child who lacks some or all of these qualities. Though intelligence as measured by I.Q. tests is important, it isn't any more important to many persons than these other qualities which I.Q. tests can't measure.

President Praises Broomfield

THE WHITE HOUSE
WASHINGTON

July 28, 1958

Dear Mr. Broomfield:

As the 85th Congress draws to a close, I want to thank you sincerely for your effective efforts in behalf of the many key measures I urged this Congress to enact. I feel sure that as your constituency evaluates your record of responsible service to our country and to your District and State, they will conclude as I do -- that you have served ably and well, fully justifying your continued representation of your State, area and District in the Congress of the United States.

With warm regard,

Sincerely,

Dwight D. Eisenhower

The Honorable William S. Broomfield
House of Representatives
Washington, D.C.

Broomfield for Congress — Oakland County Republican Committee — Merritt Hill, Treasurer
(Paid Pol. Adv.)

"AN MNB AUTO LOAN WILL HELP YOU BUY THAT NEW CAR NOW!"

Manufacturers National Bank Auto Loans can be arranged through your dealer or at the nearest MNB office. You will enjoy prompt, friendly service, convenient terms and favorable bank rates. And, remember, an MNB loan helps establish bank credit so important in many of your financial affairs.

MNB
MANUFACTURERS NATIONAL BANK
129 East Main Street, Northville
Plus 11 communities where we maintain offices

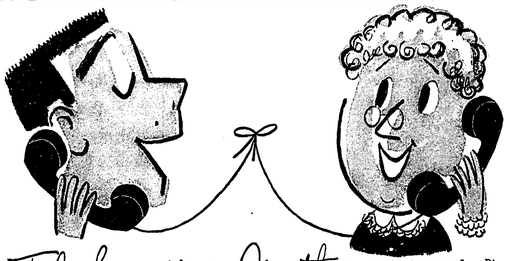

Telephone your Mother a happy time

If she's miles away, a Long Distance call from you will mean a lot. To her, nothing can quite match the sound of your voice.

Evenings and Sundays you can call 1,000 miles for as little as $1.50. See your telephone book for Long Distance rates.

Michigan Bell Telephone Company
It's faster, more fun, to dial direct

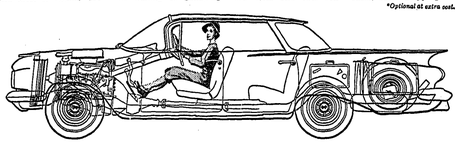

Now there's an Impala Sport Sedan . . . one of Chevy's full series of Impalas for '59.

NEW ENGINEERING THAT GOES DOWN DEEP-'59 CHEVY

CHEVROLET

High-Compression V8's give a choice of standard 283-cubic-inch V8 and seven others,* including 348-cubic-inch with compression ratios up to 11 to 1.

Easy-Ratio Steering is the next thing to power steering for ease and maneuverability. Overall ratio is now 28 to 1.

New Areas of Visibility provide up to 50 percent more seeing area. New windshield curves back to let you see traffic lights and other overhead objects.

New Hi-Thrift Six gets up to 10 percent more miles a gallon, gives more zip at normal speeds.

Maple-Mirror Finish — with new acrylic base—requires no waxing or polishing for up to three years!

More Hip Room — up to 4.2 inches in front—offers spaciousness that rivals costliest cars.

Comfier Air Ride*, superbly engineered to combine easy action with rugged durability, takes ripples out of any road.

New Tyrax Cord Tires roll easier, last longer, make driving safer. Wheels and tires are balanced as a unit at the factory!

Superior Rear Suspension, with lateral control bar, improves handling and ride. You'll feel the difference.

New Safety-Master Brakes last up to 66% longer. They're bigger, better cooled for safer, surer stopping.

*Optional at extra cost.

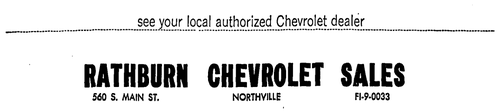

see your local authorized Chevrolet dealer

RATHBURN CHEVROLET SALES
560 S. MAIN ST. NORTHVILLE FI-9-0033

Race Track Zoning to Face Opposition at Hearing

The newly appointed planning commission of the Village of Novi will handle its first item of business next Wednesday. It may never pass judgment on a more controversial measure.

The nine-member board must rule on a zoning change for 200-acres at Ten Mile and Taft roads to pave the way for a proposed race track venture.

Lines have already been drawn that indicate the request will not pass without opposition. And even a commission okay will be contested before the village council by at least one abutting property owner.

The request for the zonning change was officially made October 21 at the initial meeting of the newly appointed nine-member planning commission. It was presented by Walter A. Cox, executive vice president and spokesman for the Grand River Enterprises corporation.

In surprisingly swift action the planners immediately scheduled a public hearing for November 12. At least one village councilman indicated before the meeting that it was his opinion the commission would take an over-all look at the recently inherited Novi township zoning before making any changes.

The move to bring a track for trotters and runners is not new to Novi. It has been whispered privately, proposed publicly and finally voted upon locally. Essentially, the organization working to establish the track is the same one that was formed many years ago. There have been some changes, but B. F. Gregorio remains as the guiding head of the group. Spokesman Cox entered the picture since the group won zoning approval for an oval north of Grand River near Meadowbrook road. The new site has been called a more favorable location by the promoters. Plans at the old site were dropped.

Specifically, they are asking that the former Chapman and Correll farms be rezoned from agricultural to M-3 (industrial). According to Cox, engineering work for the project has progressed to the point where a serious request for the racing license will be made if zoning is granted.

He has stated that the facility would offer an oval for trotters and runners. Stands and parking facilities would accommodate 5,000 fans. Construction would begin immediately upon receipt or guarantee of a license, Cox stated. He indicated that the group had hopes of racing next year. Cost of the project has been estimated at $2½ million.

While there was considerable oppsoition to the Grand River-Meadowbrook site re-zoning two years ago, the measure was upheld by a referendum, 582-351.

So, while a majority of the residents have indicated they approve the idea of building a track in Novi, the question of where it should be located remains as a controversy.

The new request has an outspoken opponent in George R. Simmons, 46320 Ten Mile road, a fruit farmer whose property is directly across the road from the proposed site.

Ironically, Simmons is a member of the planning commission. He has served on the board since 1945 and was named to the village commission along four other "holdover" township members and four new ones.

"When the question of rezoning for a race track came before our board two years ago, I favored the measure. The property in question was already zoned M-1 (light manufacturing) and I did not feel the change would hurt the area," Simmons told The Novi News this week.

He indicated that he considers a track in the Ten Mile-Taft road area "would seriously damage one of the most potentially beautiful residential areas in Novi."

"If I thought it was best for Novi, regardless of how it effects me, I'd support it," Simmons added.

He indicated that if the request should win support of the planners he would protest to the village council when the measure came before that body for approval.

Zoning is not the only problem confronting the promoters of the Novi track.

Racing Commissioner James Inglis has indicated that the procedure for awarding a new license is very slow even after application is made. Furthermore, only one license remains to be issued in the metropolitan area. This permit was denied the Mt. Clemens association by Inglis and cannot be awarded until legal action brought by the group is settled. Wilbur DeYoung, attorney for the racing commission, has said that the litigation may take two years to settle.

Novi's planners will meet at 8 p.m. at the township hall and answer the first of the problems.

KEEP PACE WITH YOUR TOWNSHIP
SUBSCRIBE to the NEWS
$3.00 per YEAR

THE NOVI NEWS

TO BUY, SELL OR RENT FASTER TRY OUR WANT ADS
phone
FI 9-1700

Volume 4, Number 25, 16 Pages — Novi, Michigan, Thursday, November 6, 1958 — 10c Per Copy, $3.00 Per Year in Advance

Village Set to Adopt Interim Budget Plan

Novi councilmen decided last week to borrow $25,000 to operation between October 9 and next July when the first village taxes are levied.

A public hearing in the council's decision and the proposed interim budget will be held at 8 p.m. next Monday at Novi township hall. If approved, the budget will become effective immediately.

The council voted to borrow $25,000 after determining operating expenses for Novi — which officially became a village October 9 — would total $69,580 while total income during the nine-month interim period would come only to $45,200.

The borrowed money would cover the anticipated $25,380 deficit.

Under the village charter, the council has the power to borrow up to $40,000 in anticipation of 1959 tax collections to provide village operation funds.

While expenses for the nine-month proposed budget totals $69,580, the township's 12-month budget was set at $110,000 last year.

In proposing the first village budget, the councilmen considered expenses coming under the Novi township as well as expenses for maintaining 58 miles of village roads formerly paid by Oakland county.

(Until the village has equipment for this road work, it must pay the county for maintenance. The proposed budget includes $7,000 for purchase of grader equipment.)

One of the major costs which was previously paid by the township and now enters under village jurisdiction is the police and fire departments. These departments were turned over to the village partly because the township is short on funds.

Part of the budget costs will be paid out of village revenues, including traffic fines which, under township government were turned over to the county. Other incomes are intangibles and sales taxes, and building permit fees.

The first 1959 tax rate, to be levied next year for village operating costs in the proposed nine-month budget and for payment of ensuing year bills, probably will not be determined until next spring when the council knows more about village needs.

Meanwhile, the councilmen have indicated in recent discussions that it may not be necessary to levy the full 5 mills allowed under the charter.

Breakdown Of Budget

VILLAGE OF NOVI
PROPOSED BUDGET
For Period October 9, 1958 — June 30, 1959

	General Fund
Salaries:	
President of Council	$ 400
Councilmen	1,400
Clerk	1,700
Treasurer	800
Manager	2,500
Receptionist	1,800
Building Inspector	4,050
Police Chief	2,750
Four Police Officers	12,600
Night Clerk and Janitor	1,000
Total Salaries	$31,000
Other Expenses:	
Election Expense	$ 2,000
Legal and Accounting	3,000
Supplies	1,300
Legal Notices	1,125
Ins., Bond and Hospital	1,650
Street Lighting	2,750
Fire Expense	2,500
New Car	2,600
Repair new car and old	1,800
Gasoline	5,000
Road money	700
Social Security	500
Dump	2,000
Equipment	2,000
Tax Collection	500
Misc. Expenses	2,000
Total Other Expenses	$38,580
Grand Total	$69,580
Incomes:	
Liquor License Fees	$ 3,000
Intangible Tax	4,200
Permits Building	8,000
Sales Tax	20,000
Fines Traffic	10,000
Total Income	$45,200
Deficit	$24,380

CONGRATULATIONS—Lee BeGole (left) and Fred Loynes exchanged congratulations after receiving village appointments last week. BeGole was renamed to his township post of director of public safety by the village council. In turn, BeGole reappointed Loynes as Novi fire chief.

Extension of Torch Drive Boosts Novi Near Goal

Extension of the United Foundation Torch Drive another week has brought the Novi campaign within reach of its $22677 major goal.

Due to slow response throughout the Detroit area the drive has continued another week in all surrounding regions.

By Tuesday, three days before the final count, Novi residential-business-government collections had reached $2,152, the Birmingham regional office reports.

Separate Novi school collections netted an additional $180.80 up to that time.

At last week's report $1,900 had been received in the women's drive campaign and $75 from schools.

Tuesday the Oakland county campaign realized $345,297 of its $378,623 quota.

Regional figures, including Novi and 11 townships totalled $41,385 of the $44,248 goal.

Wixom collections have been conducted as part of the Novi and Commerce township campaigns.

By Tuesday, the Commerce residential-business-government drive reported $3,803 toward an $8,138 goal, and $2,458 from Walled Lake schools.

Novi Highlights:

Methodists to Have Bazaar

By Mrs. Luther Rix — Fieldbrook 9-2428

The Novi Methodist church will hold a bazaar and luncheon next Wednesday in the Novi community building. The doors will be open at 11 a.m.

There will be a ham luncheon, and produce, aprons, fancy work, baked goods and light and dark fruit cake will be sold.

Mr. and Mrs. Glenn Salow, Sr., spent last week in Richmond, Kentucky with Mrs. Salow's son and wife, Mr. and Mrs. Homer Preffit. Homer is attending college in Richmond.

Mr. and Mrs. Stanley Geer celebrated their 25th wedding anniversary October 25 by vacationing in the Upper Peninsula last week. They visited several places of interest including the Porcupine mountains, and they also took a short trip to Wisconsin.

Mrs. Eldre Van Vliet of East Lake drive held a reception last Thursday afternoon honoring Farrell Roberts, state representative, and Mr. Murphy, register of deeds, of Pontiac. Others present were Mrs. Anna Gargalino, Mrs. Mary Buffmyer, Mrs. Imogene Fisher, Mrs. and Mrs. Charles S. Crawford, Mrs. Coral P. Tompson, Mrs. Lee J. Conrad, Mrs. Leon Clutz, Mr. Frazer Bauman, Mrs. James Van Vliet, Mrs. D. K. Newman, James A. Kay, Mrs. Parthena Philip, Lee Bergen, Robert Anderson and Mrs. Eugenie Choquet, secretary-treasurer of the Republican club.

Saturday evening several from Novi and Walled Lake attended the meeting at the West Bloomfield high school auditorium to hear Mr. Bagwell speak.

Mrs. George Lien entertained her pinochle club at a luncheon Monday. The guests were Mrs. Kenneth Cook, Mrs. J. D. Mitchell, Mrs. Vincent Hayes, Mrs. Gerald Race, Mrs. Harold Seeley, Mrs. John Klaserner and Mrs. William Paquette.

Mrs. Andrew McCollum invited the members of the former Sunshine club to be her guests for dinner on Tuesday.

Mr. and Mrs. Howard Greer are spending a few days this week with relatives in Leamington, Canada.

Mrs. Albert Banks and son, Danny, will leave by plane next Monday for Munich, Germany to be with her husband, T/Sgt. Banks, who has been stationed in Germany since last August.

(Continued on Page 4)

Boy, Two Men Hurt In Local Accidents

An auto collision and a football mishap here last week end resulted in serious injuries to three Novi residents.

James Sikkila, 17, son of Mr. and Mrs. John V. Sikkila, 203 Henning, was reported in good condition this week at Pontiac General hospital where he underwent surgery for two ankle fractures he suffered Sunday.

The youth was injured while playing sandlot football at 13 Mile and Novi roads. According to Lee BeGole, Novi police chief, Sikkila was not wearing "proper football equipment". Sikkila was a member of the Walled Lake high school reserve football team.

Theodore W. Fair, 25, of 27166 Meadowbrook road, and his 21-year-old passenger, Glen Killen, 21, of the same address, were seriously injured in a two-car collision Saturday at the corner of Grand River and Beck.

Personnel at Pontiac General hospital reported Killeen in fair condition Tuesday following surgery for a ruptured spleen. His companion was released earlier after treatment for head and leg injuries.

Schools Plan Open House For Education Week

Novi public schools will hold open house next Monday evening in observance of National Education Week.

Superintendent of Schools William Medlyn said that parents will visit classrooms between 7 and 8:30 p.m. and that refreshments will be served by the Novi Mothers' club immediately following.

Both the new Orchard Hills and the Novi elementary will be open.

Novi Goes Republican In Record Off-Year Vote

Republican candidates swept through every office in Novi Tuesday in what may be the finest off-year election turnout in local history.

Nearly 71 percent or 1,584 of the 2,232 registered voters cast their ballots.

Voters picked winners for all county positions, for one state and one national seat, but failed to pick other state and national winners.

In one of the hottest Michigan races for a congressional seat, James Clarkson, unsuccessful Democrat for the same 18th district two years ago, upset his Republican opponent Allen C. Ingle, 21,049 to 20,540.

Clarkson, who failed to get the nod of Novi electors, is believed to be the first Democrat ever elected from Oakland's 18th district. The Novi vote favored Ingle 824 by 692.

Republican incumbent William S. Broomfield stole the limelight from both major political parties in the Novi popularity poll — his 886 votes were the most cast for any one candidate. Broomfield's opponent for the United States 18th district congressional seat, Leslie H. Hudson, was the lowest Democratic vote getter with 664 votes.

Democrats claimed at least a partial victory in the vote here; precinct 2, the township area north of 11 Mile road, gave Democratic candidates the nod for every seat.

Despite the precinct 2 Democratic sweep and the largest total precinct vote (it was 602 to 782), Republicans squeezed out the victory; precinct 1 voters casting their ballots for a complete GOP slate.

Governor G. Mennen Williams, who won an unprecedented sixth term, was the third highest vote getter in his party here with 702. Secretary of State James M. Hare was the highest with 730, and State Treasurer Sanford A. Brown was second with 713 votes.

Republican gubernatorial candidate Paul D. Bagwell also was number three in his party's popularity poll. He had 852 votes, Oakland county Sheriff Frank Irons was second with 855, and Broomfield was high.

In the non-partisan race for circuit court commission, Maurice F. Cole took 369 to Verne C. Hampton's 314 votes.

Novi voters favored the only proposition on the ballot, 602 to 374. An affirmative vote calls for a constitutional convention to consider revision of the Michigan constitution.

Election officials turned away more than 25 voters because of a registration mix-up. According to officials these people had registered for the recent village incorporation election and assumed they were automatically registered for Tuesday's election.

Wixom proved to be as strongly Democratic as Novi was Republican; voters in that city chose only Democrats, while favoring the proposition, 171 to 56.

The vote totals were: Williams, 254, Bagwell, 193; Swainson, 251, Brown, 178; Hare, 255, Plank, 170; Adams, 251, Honigman, 176; Brown, 247, Weatherwax, 176; Szymanski, 246, Clements, 178; Hart, 243, Potter, 186; Hudson, 236, Broomfield, 197; Meagher, 236, Lodge, 186; Clarkson, 66, Ingle, 51, (fourth district); Cobb, 179, Roberts, 122 (third district); Hicks, 231, Irons, 189; Kronenberg, 236, Murphy, Jr., 187; Benson, 241, Sparks, 183; Rice, 237, Barry, 178, and Lowney, 244, Main, 181.

The circuit court commissioners' vote was 81 for Cole and 75 for Hampton.

Village Council Seeks Temporary Meeting Site

The village council this week started a search for a "temporary second office".

First action on the matter undertaken at a council meeting Monday night was the drafting of a letter to be sent to the Novi township board asking if the vacant bank building next to the township hall is available on a temporary basis.

There was no discussion on possibilities of locating elsewhere. The council was to meet yesterday to review five applications for the village treasurer seat. Those seeking the position are: Herbert Koenigs, Jack Crawford, Donald Walters, Miss Loraine Darling and Frazer Staman.

Village President Walter Tuck, who introduced the proposal at a council meeting Monday night, said the council needs the additional office as a place where it can conduct village business without being disturbed. Facilities often are too crowded at the township hall to carry on private business business matters, he added.

The proposed office, councilmen agreed, would be used only until more satisfactory arrangements are established at the township hall, or until the township, which owns the vacant building, decides to put it to some other use.

The building was purchased from the National Bank of Detroit, which used the structure as a temporary headquarters until it moved to its new building at 43100 Grand River.

Township officials plan eventually to use the building as a public library.

Whether regular council meetings would be held in the "second office"; or whether the village clerk would be moved to the office, was tabled pending a reply from the township.

Other business taken up at Monday's meeting included discussion of office equipment purchases, approval of police docket form purchases, and an interview with N. D. Elder, who is seeking the village auditor position. Elder currently is the township auditor.

The council was to meet yesterday to review five applications for the village treasurer seat. Those seeking the position are: Herbert Koenigs, Jack Crawford, Donald Walters, Miss Loraine Darling and Frazer Staman.

Village Council Members Take on Additional Job

Members of the Novi village council last week appointed themselves temporary members of the first Village Board of Appeals.

According to Village President Walter Tuck, the council's action was taken to give members "first-hand" knowledge of board work.

The new board of appeals, which has since elected Philip Anderson president and Dirk Groenenberg secretary, was to hear its first appeal cases yesterday.

Novi Democratic Club To Meet at 8 Tonight

The Novi Democratic club will meet tonight (Thursday) at 8 p.m. at the home of Mrs. R. Noble, 42520 Grand River.

Business will include nomination of officers for the 1958-59 season, and the drawing up of a new constitution.

All Democrats in the area are invited to attend.

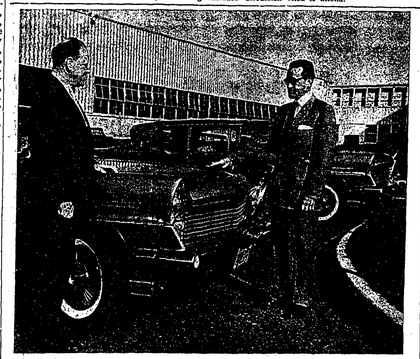

PREVIEW LOOK — Wixom Mayor Joseph Stadnik (right) went right to the assembly plant for a first-hand look at the new Mark IV Continental this week. Earl Warner, assistant plant manager, is shown with Stadnik. The 1959 Lincolns and Continentals will be introduced in dealer showrooms tomorrow.

Vote Totals

Here is how Novi voted Tuesday. Elected officials names appear in capital letters.

— NATIONAL OFFICE —

U.S. REPRESENTATIVE	
Hudson (D)	664
BROOMFIELD (R)	886
U.S. SENATOR	
HART (D)	704
Potter (R)	857

— STATE OFFICE —

GOVERNOR	
WILLIAMS (D)	709
Bagwell (R)	852
LIEUTENANT GOVERNOR	
SWAINSON (D)	702
Brown	829
SECRETARY OF STATE	
HARE (D)	730
Plank (R)	805
ATTORNEY GENERAL	
ADAMS (D)	700
Honigman (R)	828
STATE TREASURER	
BROWN (D)	713
Weatherwax (R)	811
AUDITOR GENERAL	
SZYMANSKI (D)	686
Clements (R)	829
STATE SENATOR	
Meagher (D)	681
LODGE (R)	838
STATE LEGISLATURE	
CLARKSON (D)	692
Ingle (R)	824

— COUNTY OFFICES —

PROSECUTING ATTORNEY	
Lawson (D)	686
ZIEM (R)	821
SHERIFF	
Hicks (D)	667
IRONS (R)	855
COUNTY CLERK and REGISTER OF DEEDS	
Kronenberg (D)	676
MURPHY, JR. (R)	836
COUNTY TREASURER	
Benson (D)	688
SPARKS (R)	827
DRAIN COMMISSIONER	
Rice (D)	683
BARRY (R)	824
COUNTY SURVEYOR	
Lowney (D)	682
MAIN (R)	831

Novi Polio Clinic Set For Thursday

The Novi Mothers' club polio clinic will be held next Thursday at the Novi community building from 10 a.m. to 9 p.m.

First, second, third or booster shots will be administered.

Preparations have been made to provide 1,000 inoculations, the club announced.

Shots will cost $1 each.

This will be the final polio clinic in Novi this year.

For more information call FI-9-2712; FI-9-2714 or FI-9-2638.

about WOMEN

NEWS AROUND NORTHVILLE

Mr. and Mrs. George Hills returned to their home in Downey, California last Thursday after being house guests of Mr. and Mrs. Fred Van Atta of East Cady street recently. They visited friends and relatives here during their stay.

• • •

Mr. and Mrs. Arthur Carlson have returned home after a 10-day vacation at Eagle River, Tomahawk and Athens, Wisconsin. After visiting many old friends and relatives they returned home through St. Paul, Minnesota.

• • •

Mrs. Thomas J. Smith of West Nine Mile road entertained the board of directors of the Northville branch of the Woman's National Farm and Garden association Monday at a tea.

• • •

Dick Biery, the son of Mr. and Mrs. Eldon Biery of West Dunlap street; Mary Hill, the daughter of Mr. and Mrs. George Hill of Seven Mile road, and Elsa Couse, daughter of the Walter Couses of Seven Mile road, were home from their colleges this week end. Dick and Mary are freshmen at Central Michigan in Mt. Pleasant, and Elsa is a freshman at Albion.

• • •

Brownie Troop 222 celebrated its second birthday with a party last week. Iva Cox and Susan Schlief were accepted as new members and 21 members received their one-year pins at that time. Patty Moase, Linda McBride and Donna Mueller were awarded prizes for their Halloween costumes which were judged by committee member guests.

• • •

American Legion Auxiliary President Hazel Wright has returned home from Sinai hospital after surgery. She is recuperating speedily and hopes to be up and around soon.

• • •

Thirteen couples attended the Halloween party hosted by Mr. and Mrs. Wayne McBride of Clement road Saturday evening and enjoyed Halloween games and dancing.

• • •

Sunday guests at the home of Mr. and Mrs. Perry P. Taylor of Fennell avenue were Mrs. Taylor's mother, Mrs. John Rogers; her sister, Mrs. H. E. Moore, and Mrs. Arthur Kline of Deerfield and Mrs. Alfred Taylor and children of Detroit.

• • •

Girl Scout Troop 228 enjoyed a Halloween party last Wednesday. The girls played games, had cider and cookies and dressed up in costumes.

The Novi News

Published each Thursday by The Northville Record, Inc., 101 N. Center St., Northville, Michigan.

Entered as Second Class Matter in the U.S. Post Office at Northville, Michigan.

SUBSCRIPTION RATES
$3.00 per year in Michigan
$4.00 elsewhere

William C. Sliger, Publisher

P-TA Meeting Date Moved Up a Week

The November meeting of the Northville P-TA has been moved ahead to November 13 in order to coincide with American Education Week.

High School Principal E. V. Elliott will be the main speaker at the meeting, discussing why Northville needed a new high school, and how planning and work on it has been progressing.

Athletic Director A. E. Jones will also speak about the athletic facilities of the new high school.

There will be no meeting in December, the association has announced.

Fred Hart, P-TA vice president and program chairman, and his committee are making plans for a January open house to be held in the new high school.

Second grade mothers will furnish refreshments for next week's meeting.

The program will begin at 8 p.m. in the community building.

WSG Celebrates 25th Anniversary

The 25th birthday of the Wesleyan Service Guild was celebrated at a dinner Tuesday evening in the Northville First Methodist church.

Special guests were Mrs. Marner Eilber, president of the Women's Society for Christian Service; Mrs. William Cansfield, conference secretary of promotion, and Mrs. Paul Cargo.

Others attending included sponsors, past presidents, charter members, former members and prospective members.

Mrs. Eilber gave the invocation and Mrs. Leland Smith, president of the guild, welcomed members and guests.

Mrs. Jesse Byrd, program chairman, introduced Mrs. Cargo as soloist, accompanied by Mrs. Richard Somers.

The program theme, "This Is Our Life", was arranged by Miss Ethel Cameron, a member of the Northville guild and secretary of the Ann Arbor district.

A review of the "past, present and future" of the guild was conducted by Mrs. Leslie Lee.

Miss Ione Palmer directed a brief memorial service and the evening closed with the singing of the guild hymn.

Mrs. Conklin Designs For Her Dinner

Six years ago Mrs. Charles Conklin of North Center street started dabbling in ceramics.

Since then her initial curiosity has burgeoned into a full-blown hobby in ceramics and china painting.

"My interest was spurred, I suppose, by the natural reaction of admiring the work of my friends," she says.

"I couldn't begin to count all the things I've made and painted and given away," she adds, "cigarette boxes, ash trays, cover dishes, lace-trimmed figurines, china slippers, china dinner services . . ."

But ignoring viewers' acquisitiveness whetted by her lovely work, Mrs. Conklin, who likes the hobby situation as it is, firmly refuses to be tempted into retailing, or even teaching.

She is presently completing patterning and painting a china service for eight for her daughter, and hopes eventually to paint a set of dishes for each of her eight grandchildren.

"Then," she laughs, "the next step is oil painting."

ROSES AND FORGET-ME-NOTS — "My mind seems to run to pink rosebuds and blue forget-me-nots," says Mrs. Charles Conklin, whose hobby is designing and painting china. She looks over one of her completed dinner service projects here trimmed with her favorite floral motif.

TO GRACE YOUR TABLE—Some examples of the lovely ceramic work and china decorating done by Mrs. Conklin are arranged around her home. She gives most of them to friends.

Family to Attend Anniversary Fete

Mr. and Mrs. Ernest W. Ebert, Jr. and family of West Dunlap street will be among 50 members of their immediate family to attend a 60th wedding anniversary celebration for Mr. and Mrs. J. Lesley Kerr of Highland Park Sunday.

Mrs. Ebert is the Kerrs' only daughter.

Mr. and Mrs. Kerr, 84 and 82 years old, respectively, were married in St. Clair county and have made their home in Highland Park for the past 42 years.

NORTHVILLE RESTAURANT
BAR & PADDOCK HOTEL
Specializing in
Prime ribs of Beef
113 W. Main FI. 9-0751

Sale!!

Used Books on sale at Kroger's Friday, Nov. 7, from 9 to 9. Paper backs, comic and other types of reading material. Sponsored by Northville Mothers' Club.

Garden Club Host For "Guest Day"

Mrs. Hazel Dunlap, member of the J. L. Hudson speakers' bureau, will be the speaker at the "guest day" meeting of the Northville branch of the Woman's National Farm and Garden association this Monday.

The meeting will be held at the home of Mrs. W. L. Howard on Eight Mile road.

Mrs. Dunlap's talk will be "Artistic Table Settings for Modern Living". She will explain the art of table design and arrangements, emphasizing the importance of selecting the correct materials for table settings, and will discuss new trends in color and design for place settings.

Mrs. Dunlap will also outline a history of china and glassware, illustrating it with samples from the J. L. Hudson Galleries.

Assisting hostesses for the meeting are Chairman Mrs. R. J. Wright, Mrs. Harvey Whipple, Mrs. Paul Hoffman, Mrs. R. Button and Mrs. C. R. Ely.

Phone local news items in to the Society Editor, FI. 8-1700.

STOP next summer crabgrass this winter

Once over does it — treat 1000 sq ft—$4.95 results guaranteed.

STONE'S Gamble Store
Pay Edison, Consumer and Phone Bills Here
117 E. Main Northville

LOVELESS OPTICAL CO.
FOR GLASSES THAT FLATTER
We improve your looks as well as your vision with style-wise frames for the glasses we fit.
EYES EXAMINED
IVAN S. DOCTOR, OPTOMETRIST
LARGE SELECTION OF FRAMES
12-HOUR REPAIR SERVICE
Hours: 9:30-5:30, Mon. & Fri. 'til 8:00, Sat. 'til 2:30
306 PONTIAC TRL. WALLED LAKE MArket 4-1707

Try The Record-News Classified Ads To Rent, Buy, Sell, Trade

SCOOP-UP BUYS FOR FALL!
SPECIAL!
DRESS RACK . . . $5
Featuring a "Bargain Barrel"
FREYDL APPAREL
FOR WOMEN & CHILDREN
WALLED LAKE NORTHVILLE

SPECIAL THIS WEEK!
SAVE $57.00
REGULAR 257.50 NOW $199.95
MAHOGANY ONLY

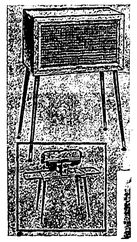

See the stunning Ironrite
Model Eight-Eighty
designed for modern living
- Cuts your ironing time in half
- Combines beauty and utility in decorator-styled cabinet
- Contains all the famous Ironrite features
- Lets you iron in your favorite room in the house

AS LITTLE AS $2.50 PER WEEK

Iron everything in your washbasket — beautifully—on this exciting Ironrite. Any woman who can use a hand iron can iron the Ironrite way quickly and simply.

The Model 880 comes in Limed Oak or Red Mahogany. Stunning hardwood and durable, stain-resistant Marlite. Doubles as occasional table. Top easily lifts off for ironer use. See a demonstration today!

Ironrite AUTOMATIC IRONER
IRONS ANYTHING YOU CAN WASH!
Northville Electric Shop
153 EAST MAIN ST. NORTHVILLE PHONE 184

Samsonite
TRAIN CASE SALE!
Regularly $17.95 $14.95 PLUS TAX
Save $3.00 on this Pre-Christmas Special
Here's your chance to get a Samsonite Train Case at a big saving. It's perfect as a gift; ideal as a special treat to yourself. Removable tray has sections for cosmetics and toiletries. The lid opens to reveal a full width mirror inside lid. "Travel-tested" finish is sturdy vinyl—washes clean.

Comes in Crystal Green, Rawhide Finish, London Grey, Saddle Tan, Hawaiian Blue.

BUY NOW AND SAVE!
USE OUR CONVENIENT LAYAWAY FOR YOUR CHRISTMAS SHOPPING
FREYDL CLEANERS & MEN'S WEAR
112 E. MAIN NORTHVILLE PHONE FI-9-0777

Northville Hardware
107-109 NORTH CENTER ST. NORTHVILLE, MICHIGAN
OPEN WEEK DAYS 8-6 — FRI. & SAT. 8-9
O-O-OH LOOK!
TOYLAND IS OPEN!
THURSDAY — FRIDAY — SATURDAY
- 2 Floors of Exciting Toys -
BY FAMOUS MANUFACTURERS
SEE OUR BASEMENT FULL OF TOYS AND CHRISTMAS SUGGESTIONS
DOLLS GALORE! OUR LARGEST SELECTION EVER! FROM 98c
SHOP NOW! Avoid the Rush
CONVENIENT, COMFORTABLE SHOPPING
Use Our Easy Lay-Away Plan $1.00 HOLDS ANY ITEM 'TIL DEC. 23 Easy To Use — Nothing To Sign
New SPACE TOYS & ROCKET LAUNCHERS
HEADQUARTERS FOR ALL AIRPLANE MODELS
Ships and Boats
WATCH FOR OUR CHRISTMAS TOY BOOK IN THE MAIL SOON
SHOP AT NORTHVILLE HARDWARE where refunds and exchanges are cheerfully made and where service is our most important product
BEST FOR QUALITY - SERVICE - VALUES

Legion to Host Convention Here

Local American Legionaires and ladies of the auxiliary will be hosts to the 17th district convention tonight (Thursday) at 8:30 p.m. in the Veterans' Memorial home.

The posts will convene for their regular meeting and the ladies will hold a school of instruction for all unit chairmen.

The next regular business meeting of the Lloyd H. Green unit will be held next Wednesday at 8 p.m. in the home of Mrs. Bertha Kerr, 211 West Cady street.

Plans for November include a visit next Monday to Maybury sanatorium at 7 p.m. to distribute treats for Veterans' day.

The Veterans' day breakfast will be held at the Legion home Tuesday morning.

The rehabilitation chairman is now purchasing gifts for the annual Christmas "gift shop" to be held at Ann Arbor Veterans' hospital December 1 and 2.

OLV Altar Society To Meet Next Wednesday

The regular meeting of Our Lady of Victory Altar Society will be held next Wednesday at the church social hall.

Hostesses, Mrs. Kelner, Mrs. Terrill and Mrs. Marburger will serve a dessert luncheon at 1:30.

Members are asked to bring colored yarn, old Christmas cards and darning needles in preparation for the society's Christmas party at Northville State hospital.

Methodist WSCS To "Meet the Press"

The November meeting of the WSCS of the Northville Methodist church will be held next Tuesday at 12:30 p.m.

Luncheon will be served by the Neal Circle.

Mrs. Robert Beasley will have charge of the program titled "Meet the Press".

The prayer group will meet at noon.

Newcomer's Corner

"I look upon every day to be lost, in which I do not make a new acquaintance."
—Samuel Johnson

AT HOME — The Philip Nauman family find that an indoor fireplace goes well with the great outdoors they all enjoy. They are (left to right): Judy, Mr. Nauman, Bob, Barbara Lee and Mrs. Nauman.

They're all good scouts, the Philip Naumans.

Daughter Barbara Lee, 20, a junior education major at Eastern Michigan college, was a girl scout camp counselor last summer. Daughter Judy, 17, a senior at Northville high school, had been a girl scouter herself until this year. Bob, 15, a sophomore at Northville high, is considering joining the Explorers troop, and Mother and Dad have years of work with youth groups to their credit, ranging from scout mastering and den mothering to brownies, girl scouts and church groups.

It follows naturally that the Naumans are enthusiastic about outdoors activities.

"There's so much to do outdoors in Northville," Mrs. Nauman says, "we deliberated a long time before making the move, but finally decided we liked the suburban spaces, living out in the country but not too far from the city."

They moved into Connemara Hills early in September from northwest Detroit.

Besides suitability for their extra-curricular interests, the family's move was prompted by Mr. Nauman's job transfer with Western Electric, where he is a supervisor.

Settling down with singular vigor — "It's more interesting to keep busy," says Mrs. Nauman — the Nauman's are member of the Northville Presbyterian church, P-TA have helped with the polio clinic, and enjoy the many school activities for students.

Bob is on the junior varsity football team at school, and Judy was a candidate for homecoming queen this year.

As far as they know, the Naumans' only complaint here comes from Judy, her mother says, who misses the old field hockey team "back home".

Don't Forget!

Kroger's, from 9 a.m. 'til 9 p.m., Fri., Nov. 7— Used Book Sale given by Northville Mothers' Club. All types of reading.

Church Group Collects Books At Winter Tea

The Presbyterian Women association will sponsor a book collection in conjunction with their annual tea to be held December 12, with the theme "Give a Book to Give a Child a Merry Christmas".

Members will collect used and new children's books for distribution to children of the East Side Presbyterian parish in Detroit, for children at Maybury sanatorium and for Childrens' hospital in Detroit, among other needy groups.

Books can be turned in at the tea or to members of the association before that time, and will be accepted from any donors.

The association urges that church families contribute at least one book, and asks that they be gift wrapped with title, author and reading level labeled.

Books will be accepted for preschool through high school readers.

The association traditionally sponsors a service project along with the tea each year. The present book collection is the group's first such project.

The tea will begin at 1 p.m. and will be held in the Presbyterian church.

Dance Class Open To New Applicants

The Novi Cooperative modern dance class which opened for its second year last week is still accepting new applicants.

The 19 children enrolled so far have been grouped into two classes: ages 4-6, meeting at 10 a.m. every Saturday, and ages 6-13 at 11 a.m. the same day.

Instructions continue throughout the school year and will be divided into six-week sessions.

All Novi school children — boys as well as girls — are eligible to attend.

For more information call either Mrs. David Fried at GR-4-8884 or Mrs. Walter Pinner at GR-4-2302.

Club to See Slides On Arctic Circle

The Northville Adult Camera club will meet next Wednesday at 7:45 p.m. in the Northville library.

Dr. James Harris will show slides of the Arctic Circle at the meeting.

Visitors as well as members are invited to attend.

Births

Mr. and Mrs. Clifford Shoebridge of Plymouth announce the birth of their first child, a son, Clifford Michael, born October 31 at New Grace hospital in Detroit. Clifford weighed seven pounds, six ounces on arrival. Mrs. Shoebridge is the former Marlene Coykendall, daughter of Mr. and Mrs. Guy Coykendall of West Seven Mile. Paternal grandparents are Mr. and Mrs. George Shoebridge of Beck road.

MOTHERS' CLUB members prepare for their used book sale Friday to be held from 9 a.m. to 9 p.m. at the Northville Kroger store. Looking over scrapy of "The Saracen Blade" are (left to right): Mrs. Essie Nirider, Mrs. Karl Karg, Mrs. L. Gingell, Mrs. C. W. Rodgers and Mrs. William Weidner.

Mothers' Club Aids Schools Every Year

Since its founding 23 years ago, the Northville Mothers' club, a service organization assisting local schools, has raised money or contributed equipment to Northville schools annually.

Past projects, ranging from rummage and bake sales to dances and book sales, have made possible many donations including playground equipment, library books, milk fund and financial aid to the band.

Proceeds from this season's used book sale project will be used to purchase an opaque film projector and to finance the furnishing of a teachers' room at Amerman school.

The book sale will be held tomorrow (Friday) at Kroger's from 9 a.m. to 9 p.m.

Used books of all kinds will be sold.

Explorers to Collect Papers, Magazines

Explorer Scouts of Post 755, sponsored by the Men's club of the First Presbyterian church, will canvass for newspapers and magazines in Northville next Saturday, November 15.

For pick-ups outside the Northville city limits residents should telephone Joe Petrock at FI-9-0832 or Ralph Gallagher at FI-9-1098.

Funds raised in the program will be used to expand the vocational and scientific programs of the post.

WINTER READING!

Northville Mothers' Club USED BOOK SALE! Friday, Nov. 7th at Kroger's from 9-9. Children and adult books.

rhythm step
Cushioned ease at three points
FAVORITE FASHION SHOES
$14.95
Blue — Black
Brown

WILLOUGHBY BROS. SHOES
322 South Main
Your Walkover Shoe Store In Plymouth

MOUNT VERNON NURSING HOME
COMPLETE CARE FOR MEN AND WOMEN
CHRONICALLY ILL — AGED
POST OPERATIVE — STROKE
FRACTURES — CANCER
PARALYTIC — CARDIAC
DIABETIC
Experienced Nursing Staff — Spacious Grounds — Country Living — Attractive Homelike Surroundings — Excellent Food — Nominal Rates. Choice of own physician if desired.
VACATION PATIENTS WELCOME
46950 Grand River Novi FI-9-2294

WATER SOFTENERS
INVESTIGATE the wonderful Reynolds Fully-Automatic Water Conditioner (the softener that does everything).
Also, Dail-O-Matic and Softstream Semi-Automatic. You can't beat the best!
Factory sales, installation, service.
Webster 3-3800
REYNOLDS WATER CONDITIONING CO.
(Michigan's oldest and largest manufacturer of water conditioning equipment . . . since 1925)
12100 Cloverdale, Detroit 4, Mich.

THE RIGHT COMBINATION . . . Savings-Quality-Service
You Get ALL THREE at Lapham's
Free Monograming on our Men's and Women's Wallets.
A Complet Alteration and Remodeling Department with Personal Fittings for both Men's and Women's Clothing.
Cuffs on any of our Slacks in 15 Minutes Free of Charge.
Leather Buttons on McGregor and Pendleton Garments Replaced Free.
An Emergency "After-Hours" Service for your Convenience. If it's after Normal Shopping Hours and you need an item for a Special Occasion, Just Phone Us at FI-9-3466 — We'll be There!
Complete Lay-Away Service on Any Item.
A Special "Pendleton Club" for Teens.
PLUS THE FRIENDLY AND PERSONAL ATTENTION OF A HOMETOWN STORE THAT OFFERS THESE FAMOUS, NATIONALLY ADVERTISED BRANDS:
Andover — Arrow — Clipper Craft — Gulf Stream — Holeproof Interwoven — Jantzen — Kuppenheimer — McGregor, Pendleton Pioneer — Pleetway — Prince Gardner — Suburba — Skyway Stetson — Swank
SPECIAL SALE!
• ONE WEEK ONLY •
SPORT COATS
35.00 TO 39.95 VALUES $29.98
29.95 TO 32.50 VALUES $23.89
21.95 TO 25.95 VALUES $17.98
Latest Shipments Included In This Sale!
Pendleton SOCK SALE
ALL WOOL ARGYLES
REG. 3.50 VALUES ..... $1.89 Pr.

LAPHAM'S NORTHVILLE MEN'S SHOP
120 EAST MAIN Fieldbrook 9-3677

Professional Directory

DR. STUART F. CAMPBELL
— Optometrist —
120 N. Center Northville
PHONE FI 9-1575
Closed Thursday

DR. HUGH G. GODFREY
— Dentist —
107 E. Main Street Northville
PHONE FI 9-1376

CLIFTON D. HILL
— Attorney —
Office Hours 9-5
Saturday by Appointment
127 E. MAIN Phone FI 9-3150

DR. J. E. HARRIS
— Dentist —
158 E. Main St. Northville
PHONE FI 9-1610

CECIL B. JACKSON, D.O.
— Osteopathic —
— Physician - Surgeon —
Phone Office FI 9-3450

DR. J. K. EASTLAND
— Dentist —
120 North Center Ph. FI 9-3636
Hours by Appointment

DR. R. M. HENDERSON
— DENTIST —
43230 Grand River
Phone Fieldbrook 9-2060

LYLE L. FETTIG, D.O.
Osteopathic Physician, Surgeon
43230 Grand River Novi
Phone FI-9-2640
Office Hours By Appointment

DR. T. N. HESLIP
— Veterinarian —
51305 W. 7 Mile FI-9-0283

MEN'S HERRINGBONE
Work Shirts and Pants
GREEN & POSTMAN BLUE
Shirts Special $1.98
REG. 2.79 — SIZES 14½ to 17
Pants Special $2.98
REG. 3.65 — SIZES 30-42
WONDERFUL VALUES!

Men's Hunting Coats & Breeches
Well-Known CHIPPEWA Brand
RED — BLACK — GREEN & BLACK and PLAIN RED
ALL WOOL
Coats - $20.95
Breeches - $13.95

Men's Winter Caps
SKI OR JOCKEY STYLE
— ALSO JONES HATS —
Corduroy - $1.00
All Wool - 1.65-2.25
Twill - $1.00

Men's Woolen Sox
RED — GREY — WHITE
49c to 98c Pair

Men's Ball-Band Thermolite Boots
RUBBER LACE STYLE
RED - YELLOW - BROWN
FULL SIZES 6 to 12
A GOOD VALUE AT $13.95

Men's Fleece-Lined Shirts & Drawers
REGULAR $2.50
Value at $1.98 Each
SHIRTS — Long Sleeves, Pullover and Button Style
DRAWERS — Elastic Top or Button Style

Men's Red Jersey Gloves
KNIT WRIST — GOOD WEIGHT
49c Pair

MEN'S
All Wool Shirts
RED & BLACK SIZES 15 to 17
5 BROTHERS BRAND . . .
$6.95
CHIPPEWA BRAND
$8.95

S. L. BRADER'S
DEPT. STORE
Mon., Tues., Wed. — 9 A.M.-6 P.M.
Thurs., Fri., Sat. — 9 A.M.-9 P.M.
141 E. MAIN ST. NORTHVILLE

HALLOWEEN FUN — Adult residents of Willowbrook combined fun with business last week at a special Halloween party-dance to raise money for the Teen club which is seeking money to promote teenager dances and other recreational activities. First prize winners in the costume contest are pictured above. They are (left to right): Mr. Rivers, Sophie Martin, Don Berard, Mrs. Orlo Johns and Barbara Rivers. Mrs. Thomas Morrison is shown at the right dancing in her eye-catching paper costume at the Willowbrook community hall.

Naval Commender Speaks To Exchange Club Here

Commander Leo R. Schwabe, U.S. Navy, was the guest speaker at the regular Exchange club meeting Wednesday at the Methodist church.

The navy officer, who is in charge of U.S. Navy recruiting for the state of Michigan, spoke on "Mobile Power for Peace".

Born in Grand Rapids, Commander Schwabe graduated from Grand Rapids junior college and later from the U.S. Naval Academy, class of 1938.

He served in the gunnery departments of two battleships during World War II, and he was the executive officer of a navy oil tanker and commanding officer of a refrigeration ship during the Korean war.

USED BOOK ?

Call FI-9-0670 to donate used Puzzles, Comics and Paperback Books for Northville Mothers' Club Book Sale Friday, Nov. 7th at Kroger's, 9-9.

ADVERTISEMENT

for

SUPPLYING PIPE AND VALVES

for the

CITY OF NORTHVILLE, MICHIGAN

Sealed proposals will be received by the City of Northville, Michigan at the office of the City Clerk, City Hall, Northville, Michigan up to 8 P.M. Eastern Standard Time, on November 10, 1958 and promptly thereafter the proposals will be publicly opened and read aloud.

Bids are solicited on the basis of unit prices for each item supplied and with a total cost for all items listed.

Bidders shall supply the following:

QUANTITY	ITEM
2	6"x0'-8" Flgd & Victaulic shoulder or plain end cl. 250 C.I. pipe, 125# flg.
2	6"x0'-9½" ditto
2	6"x1'-2" ditto
2	6"x1'-9" F & P cl C.I. pipe, 125# fl., ditto
2	10"x3'-0"
2	6"x6"x6" Flgd Tee ASA cl-125
2	6"x90° Flgd Bend ASA cl-125
2	10"x6" Flgd Eccentric Reducers ASA cl-125
2	10" -45° Flgd Bends ASA cl-125
10	10" Flgd bolts, nuts and gaskets
21	6" Ditto
3	6" Victaulic couplings for shouldered C.I. pipe, style 44, or Dresser couplings style 38
2	6"x2'-6" P & PE wall sleeve W/anchor 1'- 4" from flange or P & PE C.I. pipe without anchor
2	6" Gate valves, Flgd 125", OS&Y w/handwheel AWWA, I.B.B.M., double dis. T.C.I.W. or Mueller
2	6" Check valves, flgd 125#, I.B.B.M. outside lever & weight T.C.I.W. or Mueller
2	"Ross" or "Golden Anderson" Pressure relief valves 6" flgd 125# operating pressure 50 to 100 lbs.

Speed of delivery is essential and will be given great consideration in the acceptance of the bid.

The right is reserved by the City of Northville to accept the lowest qualified bid, to reject any or all bids, or to waive informalities in bidding in the interest of the city.

CITY OF NORTHVILLE, MICHIGAN

MARY ALEXANDER, CITY CLERK

Novi Highlights . . .

Mrs. Stevan Stephans is having a three week's vacation with her daughter and niece in California.

Mrs. Charles Perry of Pontiac is the house guest of Mrs. A. McCollum this week.

Mr. and Mrs. Howard Greer, Mr. and Mrs. Russell Race and Mr. and Mrs. Harold Miller attended the turkey dinner, an annual affair, at the South Lyon Lutheran church Sunday.

Victor W. Rix of Falls Church, Virginia attended the annual meeting of the R.E.A. at Grand Rapids on Tuesday and Wednesday of last week. He spent the rest of the week with his parents, Mr. and Mrs. Luther Rix, on Ponda street; his brother and sister-in-law, Mr. and Mrs. Edward Rix of Plymouth, and his sister and husband, Mr. and Mrs. David O'Leary of New Hudson.

Saturday evening, Mrs. David O'Leary gave a birthday dinner honoring Mr. O'Leary, whose birthday was November 1, and Victor Rix's birthday November 3. All the members of the family were present.

Rev. and Mrs. Dean Parker of Vassar visited Mrs. Parker's parents, Mr. and Mrs. Fred Garlick Garlick Sunday.

Mr. and Mrs. Doyce Ward had a pre-Thanksgiving dinner on Sunday honoring the former's parents, Mr. and Mrs. R. E. Ward who left Monday for Largo, Florida. Others present were Mr. and Mrs. Lester Ward and children and Mrs. Nola Steinberger.

Blue Star Mothers

Novi Chapter, Blue Star Mothers, met at the home of Mrs. Ernest Black on Beck road Monday evening with 13 members present.

Mesdames Gardella, Klaserner, Mandik, Race and Black will visit the Veterans' hospital in Ann Arbor to put on an evening party for the veterans next Thursday.

Several members turned in their experience money from the meeting and the rest will be turned in at the December meeting.

Novi Rebekah Lodge

Rebekahs are reminded about the district meeting today (Thursday) at the community building.

The Independt Rebekah club will meet next Wednesday at 12:30 in front of the community building and attend the Methodist bazaar and luncheon together. After they will go to Josephine Salow's for the afternoon. Bring prizes.

Novi Methodist Church

Next Sunday at the Novi Methodist church Sunday school hour a special lay speaker, Charles Goldstein of Detroit, past president of the Temple Israel, will be heard. The program, sponsored by the youth group, will be held to promote better understanding of the Jewish religion.

Novi Baptists

The Novi Baptists harvest supper will be served in the community hall this Saturday evening, beginning at 6:30.

Rev. and Mrs. Arnold Cook attended a Sunday school banquet at the First Baptist church in Fenton Monday evening. Rev. Cook was the speaker.

Novi Girl Scouts

Girl scout calendars will be distributed to leaders this week. Money must be turned in by next Wednesday to the troop treasurer.

Girl scouts are reminded that instruction classes in roller skating will begin December 1 at the Roller Skating Area club, Eight Mile and Lahser, from 5 to 6:30 p.m.

Mesdames Hayes, Marchetti, Loynes and Clarke were ushers at the conference and stayed at the Fort Shelby hotel. Mesdames MacDermaid, MacGillivray and Ronk also attended the conference.

Senior scouts met at the home of leader Pauline Bassett. The girls are planning to visit Greenfield Village and to stay overnight at the village. They plan to ask as their guests members of another troop. The girls are also considering some service work at the library in Northville. Lana Whistle brought treats and they closed with the goodnight circle.

Brownie Troop 1023 celebrated Juliette Lowe by making birthday headbands in honor of her birthday. They also did musical chairs and learned some new dances.

Intermediate Troop 491 had a Juliette party with Troop 149 as their guests. Diane Morse gave a report on Juliette Lowe. Kristine Larson taught several songs. Mrs. Foor was their guest. Committee members Mrs. Loynes and Mrs. Ritter furnished refreshments. Mrs. Skelleager and scouts Diane McCollum, Candy Ronk and Pam Cummings visited the Farmington hospital and took some puppets for the children. There is a need for bibs at the hospital if any of the troops are interested in a service project.

Brownie Troop 456 had a Juliette Lowe party and Lynn McCormick brought the cake.

Brownie Troop 1027 practiced the flag ceremony and review promise for the benefit of new girls.

Novi Community School News

Bill Bailey, who is in charge of the United Fund money in Mrs. Salow's room, collected $2.40.

Roder Park enrolled in Mrs. Salow's fifth grade October 28. He and his family moved to Novi from West Branch. His father is employed by Simmons and Sons.

Vicki Stiles is leaving Mrs. Crane's third grade and will move to Pontiac. She will be missed by her classmates.

Mr. Perkin's eighth grade football team won their game against Clarenceville October 29 and next Monday they will have a game with Southfield.

The "N" club will have a dance this Friday from 7:30 to 11 p.m. Tickets will be 25c.

In Mrs. Boyd's second grade, 14 boys and girls had perfect attendance for the first marking period. They were Jeff Adams, Barbara Colter, Denise Hansor, Tommy Hilderbrand, Bart Harris, Gail Kucinski, Linda Kellogg, Sharon Smith, Pamela Stowe, Mary Lou Steinhagen, Kenneth Warren and Vincent Rivard.

Mrs. Bower's fifth graders enjoyed a Halloween party which was planned by several committees. They played games with prizes for all. Deanna Bellinger won first prize with her paper bag mask.

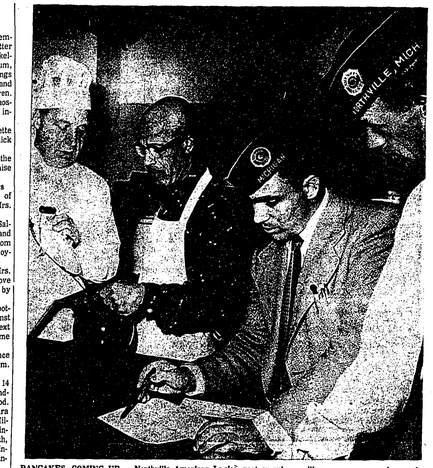

PANCAKES, COMING UP — Northville American Legion post members will sponsor an annual pancake and sausage breakfast, beginning at 5:30, next Tuesday morning at the Veterans' Memorial home, 100 West Dunlap street. Shown here preparing the menu and practicing the art of pouring hot coffee are (left to right): Charles A. Denune, Frank Lewis and Co-Chairmen John J. Stelmel and Rex Holloman. Another event to be sponsored by the post Tuesday will be a formal flag burning ceremony. (See page 8 for details).

In Willowbrook:

Luncheon-Bazaar A Success

By Mrs. George Ames — GReenleaf 4-0830

The women of the Willowbrook Community church sponsored a successful luncheon-bazaar last Wednesday afternoon at the Novi community hall. Eleanor Freytag, Mary Chizmar, Irene McCormick, Mitzi Olsen, Aldean Carter, Bea Diem, Paula Swenson, Glenna Grant, Frances Snyder, Skip Boyer, Helen Waugh, Edith Wharton, Eleanor Foley, Ann Holmes, Mary Lou Keating, Thelma Bently, Lucy Needham, Augusta Lewis, Jackie Schingeck, Shirley Borthwick and Vi Myers.

Steve Chismark is home after a stay in Harper hospital. He is recovering nicely after an attack of appendicitis.

Ann Diebel won first prize and Bernice Cannefax won second prize when the other Wednesday bridge group met at the home of June Anderson last week.

Irene McCormick, Mitzi Olsen and Bernice Cannefax attended the ladies' day luncheon of the Torch drive at the Masonic Temple in Detroit on Monday afternoon.

Mr. and Mrs. Walter Pinner held a family party last Saturday evening to celebrate both Mrs. Pinner's father's birthday and her parents' 29th wedding anniversary. Mr. and Mrs. Thomas B. Curran of Detroit were the guests of honor. The other guests were Mr. and Mrs. George F. Curran and their daughters, Candy and Judy, and Mr. and Mrs. Ralph Abbott.

Mr. and Mrs. Karl Weiss had dinner Saturday evening with Mr. and Mrs. Arthur J. Vogue of Bloomfield Hills.

The EUB church sponsored a Halloween party for the young people last Saturday evening. The festivities included a scavenger hunt. Sandra Grant, Randy Ginter, Kathy Bently, Dave Chapman, Doug Smith, Christine and Bonnie Borstl, Carol Newbegin, David Hay, Carolyn Langtry, Mike Ados, Mike Goodrich, Mary Long, Dick Price and Jimmie Schingeck attended.

Virginia Barnes was hostess for the Wednesday evening bridge group last week. Ruth George won first prize; Margaret Bunker, second, and Marty Ames won the booby prize.

The Willowbrook Pinochle club met at the home of Mrs. Agnes Driscoll last week. Millie DeHayes won first prize, Jean Cromer, second; Gladys Earl, third, and Pat Iwanicz won the consolation prize.

Ray Stroutsos has returned from a five-day business trip to Barre, Vermont.

Mr. and Mrs. Earl Barnes attended a dinner in honor of the 25th anniversary of the ordination of Father William Swift last Sunday. The dinner was held at St. Pius church in Wyandotte.

Mr. and Mrs. Clifford Bunker had houseguests last week. Mr. and Mrs. Layre Robinson of Neenah, Wisconsin have been visiting them.

Mr. and Mrs. Philip Ranno held a housewarming at their new home in Bloomfield Hills last Sunday afternoon. Guests from Willowbrook included Mr. and Mrs. Jack Parent, Mr. and Mrs. Joe Ardito, Mr. and Mrs. Chester Pietron, Mr. and Mrs. Howard Stine and Mr. and Mrs. Donald Wingert.

Willowood Bowling Standings

Team	W	L
Clobecy	24	12
Alleykats	20	16
Nutcrackers	20	16
Iffies	19	17
Gutterballs	18	18
Hooligans	15	21
Crazyjacks	15	21
Wagonwheels	13	23

Individual high game: Lorraine Gustafson 205.

Individual high series: Irene Blum 493.

Team high game: Gutterballs 735.

Team high series: Gutterballs 2090.

Wixom Resident, 93, Dies in Pontiac

Wixom's oldest resident, William Baum, 31250 Wixom road, passed away October 26 at Pontiac Osteopathic hospital. Baum, 93, had been ill one week.

The well-known Wixom citizen had lived most of his life in the community where he was a farmer.

Mr. Baum was born in England, January 8, 1865 and came to this country at an early age.

He is survived by his wife Tillie (Davis) Baum. His only daughter preceded him in death.

He also leaves two grandchildren and seven great-grandchildren.

Funeral services were held October 29 from the Richardson-Bird chapel in Walled Lake, conducted by the Rev. Edmund Caes, pastor of the Wixom Baptist church of which Mr. Baum had been a member.

Burial was in New Hudson cemetery.

In Wixom:

Elect New Planning Officers

Mrs. Charles Ware — Market 4-1601

Elected as officers of the planning committee recently were: president, Jack Ryding; vice president, Del Bourgeois, and secretary, John Erickson.

Scoutmaster Howard Coe is hoping for a large crowd at the annual pancake supper which will be held in the Wixom school next Monday from 5:30 to 7:30 p.m. Profits from the supper will go to purchase equipment for the Scout troop. One of the supper is Mrs. Cheeseman.

The civic meeting to be held tonight (Thursday) at Cleaver auditorium will feature an address by Mayor Stadnik, election of officers and a film on Alaska to be shown by Northwest Airlines.

Mr. and Mrs. Eino Sorvari have returned from a trip to Racine, Wisconsin where they visited the Olavi Wahamakies, former residents of Wixom.

The Hi-Fi Extension group of History Hills celebrated United Nations day with a brunch at the home of Mrs. Ray Lahti recently. They enjoyed French cheese and bacon pie, German coffee cake and English dishes.

Last week the Jesse Birchards were visited by Mr. and Mrs. Richard Spencer of Anoka, Minnesota. The Birchards, Spencers and Howells from St. Clair Shores watched the Michigan-Minnesota game at Ann Arbor.

Last Saturday the Jesse Birchards attended a masquerade party in Berkley with ten other couples.

Last Tuesday Mrs. Bernard Kilson, Jack Chambers, John Bannerman and Alfred Gaedt attended a luncheon given by the Pontiac OES in Pontiac.

Betty Atkinson of Walled Lake was a Sunday dinner guest of Mrs. Walt Swasey. The occasion was Mrs. Swasey's birthday.

Mr. and Mrs. Wesley McAtee of Maple road have as their guests this week, Mrs. McAtee's mother, Mrs. R. C. Bachus of Howell.

Sunday, Mrs. Hugh Schustaler of Detroit was a visitor at the homes of Mrs. L. Ruggles and Mrs. George Morris of Wixom.

Cub Scout Pack 118 had its Halloween party at Wixom school.

Mr. and Mrs. Julius Nelson and Jackie drove to Cadillac and back last Sunday.

Sunday callers at the Jesse Byrd home were the Lowe Musthers and Harry Wendt of Detroit.

Dinner guests at the Charles Ware home on Sunday were Peter Croft, Mr. and Mrs. Patrick Murphy of Garden City and Mrs. Eileen Sircombe of Garden City.

Mr. and Mrs. Abrams and Pam were in Ann Arbor Saturday to watch the Michigan-Iowa football game.

Sunday the Herbert Abrams were in Howell attending a dinner at the home of Byron Rogers, celebrating their 25th wedding anniversary.

THE LUTHERAN HOUR

Every Sunday

CKLW — 1:30 P.M.

Dr. Oswald Hoffmann, Speaker

SINCE 1930.

PROTECT YOUR PROPERTY

Attention Merchants, Shops and Warehouse Owners — Protect your premises with a burglar alarm by NIGHTHAWK.

FOR COMPLETE PROTECTION CALL US. RENTAL OR SALE

— FREE ESTIMATES —

ALSO HOME FIRE ALARM SYSTEMS

NIGHT HAWK ALARM CO.

43812 Joy Road Plymouth GL-3-2959

THE

PENN THEATRE

- for the best in entertainment -

PLYMOUTH, MICHIGAN

PHONE GL-3-0870

THURS.-FRI.-SAT. — NOV. 6-7-8

CHARLES BOYER HENRI VIDAL

BARDOT'S FIRST BIG PICTURE!

Brigitte Bardot La Parisienne TECHNICOLOR

Distributed by UNITED ARTISTS CORP.

CARTOON SHORT SUBJECTS

Nightly Showings 7 and 9

SATURDAY MATINEE, NOVEMBER 8

TIM HARVEY

"TOY TIGER"

COLOR PLUS CARTOONS SHOWINGS 3-5

SUNDAY-MONDAY-TUESDAY — NOV. 9-10-11

THAT WONDERFUL GUY FROM 'NO TIME FOR SERGEANTS' IS GOOFIN'-UP THE COAST GUARD NOW!

ANDY GRIFFITH

WARNER BROS. Onionhead FELICIA FARR

WALTER MATTHAU

CARTOON

Sunday Showings 3-5-7- Monday-Tuesday 7 and 9

PLEASE NOTE

ONE WEEK — Wednesday thru Tuesday, November 12 thru 18

TENNESSEE WILLIAMS PLAY—BOLD! DARING!

Maggie the Cat

MGM Presents Cat on a Hot Tin Roof

ELIZABETH TAYLOR • PAUL NEWMAN • BURL IVES

JACK CARSON JUDITH ANDERSON

in METROCOLOR • AN AVON PRODUCTION

NIGHTLY SHOWINGS 7-9

NORTHVILLE'S OWN HOME-TOWN THEATRE

P&A theatre Fieldbrook 9-0210

OPEN NEW HRS. 6:30 - Cont. Sun 2:30 continuous

NOW SHOWING THRU SATURDAY

NOW COOL

COY COMEDY

M-G-M presents in CINEMASCOPE and METROCOLOR . . . HIGH SOCIETY FUN!

Rex Harrison Kay Kendall

The RELUCTANT DEBUTANTE

co-starring John Saxon • Sandra Dee Angela Lansbury

Plus CARTOON and SHORT SUBJECTS

Nightly Showings 7 and 9 p.m.; Saturday 3-5-7 and 9 p.m.

SUNDAY-MONDAY-TUESDAY — NOV. 9-10-11

CHARLES BOYER HENRI VIDAL and Brigitte Bardot La Parisienne TECHNICOLOR

Distributed by UNITED ARTISTS CORP.

Sunday Showings 3-5-7-9 Nightly 5-7-9 p.m.

Starting Wed., Nov. 12 — "ONION HEAD"

Mustangs Aim at First Perfect Season

Swamp Clarkston, 47-0 In 24th Straight Win

Displaying near-perfect football both offensively and defensively, Northville rolled to its 24th straight league victory Friday night crushing Clarkston, 47-0.

With an open date this week end the high-riding Mustangs must fight over-confidence as their biggest stumbling block to a perfect season.

Howell and Clarenceville, each winners of but a single game, are Northville's final two opponents of the season.

A sweep of these games could mean the first undefeated, untied season in the history of the school. At least there has been no local team as far back as 1930 that can boast of such a mark.

Best previous record hung-up by a Northville team was in 1950 when Al Janes' gridders were tied only by Plymouth, 6-0.

For Coach Ron Schipper the realization of a perfect season will come after two frustrating years when the Mustangs' only loss was by a single point to Plymouth. This year Northville conquered this jinx with a 12-6 win in the season opener.

Friday night at Clarkston the Mustangs again showed they have a genuine desire to play football. "This is really what makes them great," said Coach Schipper. "They all like to play ball — Friday night they ran, blocked and tackled viciously."

Northville's entire bench saw action and proved equally effective against hapless Clarkston. Coach Schipper gave every player an opportunity to play on both offense and defense.

Bob Starnes and Spike Walker continued to be Northville's top performers on offense. Starnes scored on runs of 71 and 20 yards, while Walker plunged over from the one to make the score 21-0 at the end of the first period.

Jeff Goodrich and Gary Morgan added touchdowns in the second quarter to give the Mustangs a 34-0 halftime lead. Goodrich scored on an eight yard pass from Fred Schwarze, while Morgan broke away for a 20-yard jaunt.

Clarkston started out as if they might move the ball. Two running plays produced a first down, but the attack ended right there for the entire evening.

Clarkston made only three first downs and wound up with a total offensive of 47 yards gained. Two completed passes accounted for 45 yards as the stubborn Mustang line held Clarkston to a total of two yards on the ground.

Meanwhile, Northville racked up 109 yards passing and 259 yards on the ground for a total offensive of 368 yards.

Walker and Jim Strange picked up Northville's scores in the second half on runs of eight and seven yards, respectively. Center Wade Deal kicked four out of six of the extra points.

Northville wasn't forced to punt all evening and rushed the Clarkston punter constantly resulting in a 13.5 yards average for seven punts.

Coach Schipper called the game one of the best team efforts, and stated the Mustangs' overall performance against Clarkston was one of the best team efforts, and singled out Tackle Nelson Schrader and Fullback Walker for outstanding defensive performances.

Out of state guests at the home of Dr. and Mrs. Lyle Fettig last week were Mrs. Fettig's relatives from Iowa: her parents, Mr. and Mrs. Leonard Schlapia from Mt. Ayr, and her brother, Lowell, from Maquoketa.

Philip Gardella, who has been home on furlough for the past month will leave for service in Alaska next Monday.

COLT GRIDDERS — Northville's junior varsity football team is enjoying a winning season under the tutelage of Coach Joe Wilkinson. With a 5 and 1 win record to date the Colts wind up the season next Tuesday at Clarenceville. Squadmembers pictured above are (left to right seated): John Engel, George Howell, James Petrock, Michael Adas, George Kucinskis, William Johns, Jerry Biddle, William Milne, Russell Atchison and Walter Doan; (kneeling): Fred Strauiz, Richard Bathey, Bud Adas, Dennis LaRoque, Richard Kernozek, Robert Mathews, Steven Barnard, William Chapple, Robert Earehart, Richard O'Hare, Robert Nauman and William Trotter; (standing): Coach Wilkinson, Thomas Slattery, Robert Hallam, Dennis Templeton, Dean Herman, Ivan Ely, Robert Stuber, Gerald Forbes, Michael Slattery, Terry Cherney, Paul Rumble, Steve Juday, Manager Jerry Jerome and Assistant Coach Edward Moran. Manager Marvin Lemmon is missing from the picture.

Bill Hilts Picks Grid Winners From Missouri

A Northville youth took time out from his studies at a Missouri military school last week to check over the nation's football slate.

That study-break proved profitable for William Hilts, son of Mr. and Mrs. Lawrence E. Hilts, 4801 West Main street, top winner of last week's football contest.

The Northville junior sophomore from Kemper Military school, who enjoys hockey more than football, named 9 winners in taking the $10 first prize.

Dick Bathey, 14, son of Mr. and Mrs. Douglas Bathey, 43935 West Six Mile road, also guessed 12 winners, but did not come as close to the Lions-San Francisco 49ers' score as did Hilts. Bathey, who plays for the Northville junior varsity football team, won $5 for second place.

Neither winner missed the same three games. Hilts failed to correctly guess the Ohio State-Northwestern, Minnesota-Indiana, and the Oregon-Washington games. Bathey was unable to predict the contests between Alabama-Georgia, Notre Dame-Navy and Texas-SMU.

Most top contest entries were surprised by the Indiana win over Minnesota.

Entries who came close to winning the weekly contest missing only four games were: Ken Stover, 40240 Fairway drive; Talbott Hopper, 47733 West Seven Mile, and Mark Bell, Jr., 520 East Baseline.

To try your skill again this week, turn to page 15.

6th in State

Northville's undefeated football team was doing all right in state polls as well as on the field this week.

The Mustangs were ranked second in the suburban-team ratings for class B schools, trailing only River Rouge in the standings. In state ratings for class B schools Northville is ranked in sixth position with East Lansing number one.

Mustangs Clinch Tie for W-O Title

West Bloomfield stayed right on Northville's heels in the race for the Wayne-Oakland league crown by defeating Bloomfield Hills in a close game Friday, 21-19.

The Lakers' only loss was a one-point thriller to Northville, 27-26, and they remain as the only threat to a clear-cut title claim by Northville. The Mustangs would have to lose to Clarenceville to allow West Bloomfield to share league honors.

In other league games last week Brighton, victims of Northville and West Bloomfield, downed Clarenceville, 49-6. Holly kept Milford winless in league play with a 25-20 victory.

Northville has an open date this week. Coach Ron Schipper and his staff will scout Howell — the Mustangs' November 14 opponent — in its game with Mason. Howell has a record of one win and six losses.

W-O Standings

	W	L	T
Northville	6	0	0
W. Bloomfield	5	1	0
Brighton	4	2	0
Bloomfield Hills	3	3	0
Holly	3	3	0
Clarkston	1	4	1
Clarenceville	1	5	0
Milford	0	5	1

Colts Keep Pace With 21-13 Win

Northville's junior varsity gridders followed the lead of Mustangs by downing Clarkston at Ford field Tuesday night, 21-13. The win gave the Colts a record of five wins against one loss.

Bud Adas, Bob Stuber and Steve Juday scored for the Colts. Adas sneaked over from the 2-yard line in the second quarter to give Northville a 7 to 6 halftime lead. Stuber scored the first extra point on a pass from Juday.

Clarkston's conversion try following a second quarter touchdown was blocked by Terry Cherne.

Stuber's third-quarter score came on a 50-yard pass play from Juday with Bill Trotter kicking the extra point. The score was 14-13 going into the final stanza as Clarkston matched Northville's third period tally and conversion.

A two yard plunge by Juday gave the Colts their final score as Trotter again converted.

Coach Joe Wilkinson's gridders will close the season at Clarenceville next Tuesday.

Faster Mail Service Promised for Area

Northville, Novi and Wixom area residents will benefit by a new metro mail plan aimed at providing "next day" letter service, postal authorities announced this week.

More than four million people throughout the 7,000 square mile Detroit metropolitan area are affected by the speedier service, which was officially started October 20.

Local postmasters have been sending and receiving test letters for the past eight weeks as a postal shake measure.

Under the new service, first class letters deposited before 5 p.m. on week days will be delivered to their destinations within a nine-county Michigan area. Other counties include Genesee, Lapeer, Livingston, Macomb, Monroe, St. Clair and Washtenaw.

The "thumb" area also will receive substantial service improvements.

Hours of duty have been increased in many Michigan post offices and later mail collections established to guarantee the next day service.

Bowling Standings

ROYAL RECREATION

Thursday Night Ladies League

Team	W	L
Ritenour Heating	21.0	15.0
Twelvetry Jewelers	21.0	15.0
Brader's	20.0	16.0
Marval Homes	19.5	16.5
Eagles 2504	19.0	17.0
Keeth Heating	16.0	20.0
Royal Recreation	14.0	22.0
Lila's Flowers	13.5	22.5

High ind. single: Ritenour 762.

High team series: Keeth 2081.

High ind. single: J. Gearns 182.

High ind. series: O. Hewer 478.

Northville Women's Thursday Night Bowling League

Harry Wolfe Bldrs.	26.0	10.0
Northville Hotel, Bar	23.5	12.5
Northville Restaurant	23.0	13.0
C. R. Ely's	20.5	15.5
Bloom's Insurance	19.0	17.0
Harold's Gulf Service	18.0	18.0
Main Super Service	17.0	19.0
Myers' Standard Service	16.0	20.0
Vintage Motor Sales	14.5	21.5
Vern and Morris Sinclair	14.0	22.0
Clark's Insurance	12.5	23.5
Perfection Cleaners	12.0	24.0

200 Scores: D. Maltby 219, B. Hay 201.

Northville Lanes House League

Freydl's Cleaners	23	13
Briggs Trucking	22	14
Paddock Bar	21	15
Ramsey's Bar	20	16
Cloverdale Dairy	20	16
Myers' Standard Oil	19	17
Northville Men's Shop	18	18
Northville Hotel	14	22
Wayne Door and Plywood	12	24
Twin Pines	11	25

200 Scores: A. Mitchell 245-608, F. Light 244, D. Nitrel 236, J. Cotter 235, T. White 226-605, J. Ramsey 223, A. Bauer 221, 203, C. Moore 221, D. Juday 216, D. Yerkes 216, J. Holman 215, 212, H. Wagenschutz 208, R. Wagener 204, L. LeFevre 203, L. McArthur 203, G. Perry 203, H. Nelson 202, C. Myers 202, W. Throop 201.

Northville Business Men's League

Brooks Construction	24.0	12.0
Freydl Cleaners	23.5	12.5
Allman's S.D.D.	22.0	14.0

Book Sale!

Children and Adult Reading. Sale on Used Books at Kroger's Friday, Nov. 7th, from 9-9. Northville Mothers' Club.

FARMINGTON CUT STONE, Inc.

38411 GAND RIVER at Ten Mile Road

Door Sills Window Sills

Tennessee Ledge Rock

Briar Hill Sand Stone

Flower Boxes

GReenleaf 4-7824

magnificent Magnavox

SELF CONTAINED STEREOPHONIC HIGH FIDELITY

. . . no greater value in Stereo

The Stereorama

Six efficient Magnavox high fidelity speakers—two 15" bass, 8" mid-range plus three 5" treble, powerful two-channel 20-watt amplifier . . . precision automatic record changer . . . compatible Stereophonic Diamond Pick-up plays LP's, too . . . provision for external Stereo Speaker System as well . . . large record storage area . . . beautiful furniture in mahogany, oak or cherry color finishes.

PROOF OF MAGNAVOX VALUE $289.50 — in mahogany.

Hear the Magnavox Stereophonic High Fidelity before you buy . . . there is a Magnavox style for every setting . . . a price for every budget.

Magnavox Stereophonic High Fidelity is priced as low as $149.50

BLUNK'S

825 PENNIMAN AVE. PLYMOUTH GL-3-6300

I WOULD SUGGEST— WE'RE ALWAYS HAPPY TO ADVISE, EXPERIENCE HAS MADE US WISE

BILL DING

© LOCAL TRADEMARKS, Inc.

Some of the answers we think we know and over the years nationally advertised products have proved the best investment in our line. Celotex, Bruce Hardwood Flooring, Andersen Windowalls and DuPont paints to name a few. We'll talk about them anytime.

Northville LUMBER COMPANY

THE HOME OF BILL DING

BASELINE at C.&O. TRACKS

Fieldbrook 9-0220

NORTHVILLE COLLISION AND WELDING

Wrecker Towing Service

— WE REPAIR ANYTHING —

PHONE FI 9-1090

GE. 8-2349 NIGHTS

Enjoy Delicious ICE CREAM Treats

MADE WITH TASTY CLOVERDALE ICE CREAM

ALSO SERVING BREAKFAST, LUNCH & SANDWICHES

CLOVERDALE FARMS DAIRY

134 N. CENTER NORTHVILLE PHONE FI 9-1580

Open Daily Until 11:00 P.M.

ALL ABOARD FOR SAVINGS!

OPEN SUNDAY 10 TO 4

HOODED SWEAT SHIRTS $1.98 with ad — RED or BLUE

RUBBER INSULATED BOOTS $10.95 with ad

BOY'S BOMBER JACKETS ZIP-OFF HOOD $7.95 with ad

COMPLETE LINE OF HUNTING CLOTHING AT WHOLESALE PRICES

— HEADQUARTERS FOR HUNTING LICENSES —

FARMINGTON SURPLUS SALES

OPEN THUR., FRI. & SAT. TILL 9:00

33419 GRAND RIVER GReenleaf 4-3520

NOTICE OF PUBLIC HEARING

Notice is hereby given that a public hearing on the PROPOSED BUDGET for the Village of Novi, for interim fiscal year (Oct. 9, 1958 to June 30, 1959), will be held at the NOVI TOWNSHIP HALL 25850 Novi Road

MONDAY, NOVEMBER 10, 1958 at 8:00 P.M.

Mary Wallace, Village Clerk

Parts for all Cars -

EXCHANGE . . . ENGINES, FUEL PUMPS, GENERATORS, STARTERS, CLUTCHES

Complete Machine Shop Service . . . Engine Rebuilding

Phone Fieldbrook 9-8800

Novi Auto Parts

NOVI, MICHIGAN

DR. L. E. REHNER

OPTOMETRIST

Phone GL. 3-0056

FEDERAL BUILDING

843 Penniman — Plymouth

— HOURS —

Monday, Tuesday, Thursday 1 P.M. to 9 P.M.

Wednesday, Friday, Saturday 10 A.M. to 5 P.M.

Personalized CHRISTMAS CARDS

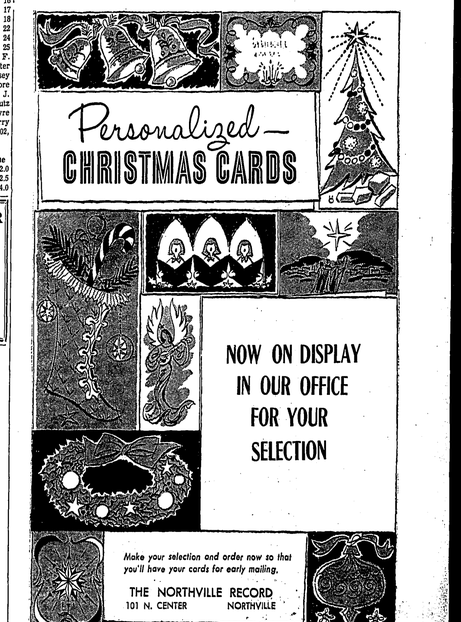

NOW ON DISPLAY IN OUR OFFICE FOR YOUR SELECTION

Make your selection and order now so that you'll have your cards for early mailing.

THE NORTHVILLE RECORD

101 N. CENTER NORTHVILLE

WANT ADS

CLASSIFIED ADVERTISEMENT RATES: 4 cents per word (minimum 70 cents). 10 cent discount on subsequent insertions of same advertisement. 10 cents per line extra for bold face or capital letters.

CLASSIFIED DISPLAY ADVERTISING RATE: $1.00 per column inch for first insertion, 90c per column inch for subsequent insertions of same advertisement.

1—CARD OF THANKS

I would like to thank my many friends and relatives for their cards, calls, gifts and flowers during my stay in the hospital.

Marge Fritz

Betty and Starr Heliker would like to thank everyone connected with the aid given her at the scene of Mrs. Heliker's accident on October 13, 1958 at 12 Mile and Haggerty roads. Especially the Novi police, the woman who called for aid, Harrawood's, and the construction workers at the scene.

2—FOR SALE—Real Estate

BEAUTIFUL homesite, 2 half-acre lots in best residential section, 1 mile from center of Northville. Woodhill nr. W. Main St. GL-3-6183. tf

8-ROOM house, 2 bd. rms., full basement. PA-2-2072 from 3 to 8 p.m.

3 bd. rm. home, excellent location across from community building and high school near downtown, fenced backyard; 2-car garage attached, oil heat, recreation room. A lovely home. Terms.

For $15,000 you can buy a 3 bedroom brick home nearly new, fenced yard. Small down payment. Located on Griswold St., Northville.

Have you got $1500 cash? Get into your own 3 bd. rm. home. $12,800 full price, gas heat. Located on Novi St. in Northville.

$16,800 will buy 2 bd. rm. brick, garage, fenced yard, corner lot on Pennell St., Northville.

4 bd. rm. home near school. Very likeable and comfortable, 2-car garage. Owners moving out of town, must sell. Low dn. payment. You should see this one on Dunlap St.

Real good 3 bd. rm. home on Fairbrook St. has many advantages, gas heat. Priced right—terms.

3 bd. rm. home on .56 acre, water frontage, gas heat, good location. Priced to sell. Will carry own contract. Small dn. payment.

3 bd. rm. small home near new school, garage, $14,500. See this one.

If you want a nice colonial style with one or more acres, lots of possibilities, 4 large bd. rms., recreation rm. Lots and lots of room. See this one. Will carry own contract.

We have 6 acres with modern 4 bd. rm. house, barn, chicken house, 2-car garage, good location, 6 Mile and Ridge Rds., oil heat, new furnace. Will sell building with 1, 2 or 3 acres. Immediate possession. See this one.

Buy your own home with an upstairs income to make your payments. Excellent house with about 2 acres of land, gas heat, 5-car garage, alum. siding, storms and screens, good roof. Located near Plymouth and Haggerty Rds. just off Schoolcraft. You should see this one.

Year 'round home on Silver Lake, west of South Lyon, water frontage, 2-car garage, lge. dining room, $19,000.

4 bd. rm. house with 30 acres on E. 7 Mile Rd. Excellent subdividing property.

5, 10, 15 acres on Beck Rd. between 8 and 9 Mile Rd. Excellent location. Priced to sell.

7 acres, will split, on Ridge Rd. between Ann Arbor Rd. and Powell Rd. Good location.

40 acre farm. Priced to sell. Good location.

198 acres for $26,000. A real buy. Good barns. 50 acres of a very good woods. Over $5,000 worth of timber can be cut now. Rest of land usable.

130 acres for subdividing on 6 Mile and Newburg Rds.

We have large lots in good subdivision from $4,000 to $5,500.

We have other good buys available, call us, let us show you what we have. It may be to your advantage.

We want more listings. Give us a try and we will put forth every effort to sell your property at your price.

Atchinson Realty Co.
— H. S. ATCHINSON, BROKER —
202 W. MAIN NORTHVILLE
Fieldbrook 9-1850

2—FOR SALE — Real Estate

BRICK RANCH
$15,990
3 bd. rm. gas heat, carpeting, fence, near Ford Transmission plant. Assume GI mtge. 36646 Angelina Circle, Livonia.
BY OWNER
GArfield 1-0697 or GLenview 3-0063

NEW HUDSON
Quaint home in this nice village. 2 spacious bd. rms. up, 1 and bath down, full dining room, modern kitchen, basement, good oil fired furnace. 3-car garage, lot 65x170. Priced at $13,500, $3,500 down. $100 a month, all furniture available.
DRAKE REALTY CO.
SOUTH LYON GEneva 8-2871

FOR RENT or SALE
3 bd. rm. home in Brighton, corner lot, 1½ blocks from elementary school. Oil F.A. furnace. Modernized kitchen. Full bath. Large living and dining rooms.
Phone FI-9-2699

NORTHVILLE — Large home with automatic gas heat, 3 blks. from business section, full price $10,500. Ph. FI-9-3070 or FI-9-9157. 26

15 MIN. from Lincoln plant at beautiful Lake Brendel, 2 yr. old, 2 bd. rm. colonial ranch, interior just completed, custom kitchen, family rm., attached dble. garage. $11,900, easy terms by transferred owner. EM-3-5437.

BY OWNER, 2 yr. old brick bi-level near churches and schools, 3 bd. rms., fireplace, 1½ bath, recreation rm., attached 2-car garage, beautiful setting. $25,500. 19450 Clement Rd.

475 River St. 2 bd. rm. frame, 1½ baths, gas heat, swimming pool, 2-car garage, $18,500. Terms.

7 Mile near Napier, 2 family home on 44 acres, many out buildings, new gas furnace, heating costs practically nothing, $34,500. Terms.

2 bd. rm. frame on ½ acre, Plymouth township, gas heat, $1,000 dn. $85 per mo.

SALEM REALTY CO.
GEORGE J. SCHEMAN, BROKER
861 Fralick Plymouth
GL-3-1250 Eve. GL-3-6037

FARMINGTON CITY
3 bd. rm. ranch, living rm. and dining alcove, lge. kitchen, ceramic tile bath, divided basement, water softener, lge. lot, new 20x26 garage with solid drive, $14,900 with $12,000 dn. Adj. lot available.
GReenleaf 4-1392

Lovely brick ranch on large lot, window wall living room, beautiful fireplace, family kitchen with built-in oven and range, large ceramic tiled bath with built-in vanity. Immediate possession.

shirley bernard
"LAND IS OUR BUSINESS"
GReenleaf 4-2939

3 bd. rm., large D.R., 24 ft. living room carpeted, fireplace, plastered walls and H.W. floors, insulated, storms and screens. Full basement, with fireplace, 2½ car att. garage on 1 acre. Reasonable price and very easy terms.

3 Family, very good income, 2 apts. completely furnished, 5 large rooms on first floor for owner or rental. 2 car garage. On large lot. Reasonable terms.

Buy now and save: 5½ Acres. Good well and lots of road frontage.

Due to recent sales, we need listings.

DON MERRITT
— REALTOR —
125 East Main Northville, Mich.
Phone FI 9-3070
Geraldine Soule — Salesman
FI. 9-3626

NORTHVILLE
For sale by owner: Country estate within walking distance to schools and shopping. Approx. four acres, beautifully landscaped. Three bd. rm. hillside home with 2 fireplaces. Three stall barn with fenced-in paddock. Gentle riding horse and saddle included.
PH. FI-9-3070 or FI-9-0157

3—FOR SALE — Household

REFRIGERATOR, old model in good working condition. GR-4-8551.

ELECTROLUX vacuum cleaner with attachments, excellent condition, $19. Automatic sewing machine, sews beautifully, almost new, $55. GReenleaf 4-4507. 27

3—FOR SALE — Household

PUMP, Myers deep well and pressure tank, new submersible sump pump. $110 for both. FI-9-1857.

LADIES' red poplin jacket with hood, size 34, reasonable. FI-9-2009

Special Singer Automatic
Finger Tipped Control
— ONE ONLY —
SINGER SEWING MACHINE CO.
824 Penniman Plymouth
GL-3-1050

CROSLEY elc. stove and refrig., set of bunk beds, FI-9-0756.

Kirby
Vacuum Cleaners
SALES AND SERVICE
Power Polishers and Handi Butler
27430 West 7 Mile
Days KE-7-3232 Eve. GR-4-0091
28tf

OIL space heater, automatic blower. 63,250 BTU per hr. output, excellent condition. 302 N. Wixom. MA-4-1059. Inquire evenings. 22tf

LEAVING state, 5 rooms furniture. 6 months old appliances. 18662 Hubbel. DI-1-2054. 24

HOOVER CLEANERS
AUTHORIZED SALES & SERVICE
FRED HADLEY
Vacuum Cleaner Sales & Service
816 Penniman Plymouth
GL-3-5660
WILL PICK UP TUESDAY — RETURN THURSDAY
tf

WATER SOFTENERS
Reynolds Automatic Softeners remove more iron and soften more water for less operating cost than any other softener ever made . . . Patented . . . No other softeners even compare with them. When you have a REYNOLDS, you have the very best.
Factory Sales
Installation and Service
We Service All Makes
REYNOLDS WATER CONDITIONING CO.
formerly Reynolds-Shaffer Co.
12100 Cloverdale Detroit 4
WEbster 3-3860

Beautiful
FORMICA DINETTES
Any Size, Shape or Style
MADE TO ORDER
Available in chrome brown-tone, copper and bronze-tone.
Chairs upholstered in genuine Naugahide or Duran Plastic material. Visit our Factory Display and see 25 Different styles and 126 Different Color Schemes. We can match your present dinette set with a beautiful buffet or china cabinet.
Chrome chairs recovered $3.95 up
Our DINETTE PRICES Range From
$49.95 and Up
ODD CHAIRS ONLY $4.95
BUY DIRECT AND SAVE 33%
METALMASTERS MANUFACTURING CO.
REDFORD
26102 Grand River Cor. Wakenden 1 and 3

4—FOR SALE—Miscellaneous

WURLITZER juke box, 78 rpm., $50; Westinghouse dehumidifier, $25; Boodle buggy, $8; Taylor Tot stroller, $8; 2 pr. white modern print lined drapes, 10 ft. and 5 ft., $50; Ironrite portable, $90; child's maple rocker, $5; child's dress coat and leggings, pale rose, size 4-5, $20. 10012 Westmore, Livonia. GR-4-5637.

SACRIFICE new oil furnace. Also 220 gal. tank and oil space heater. GE. 7-7251.

EGGS, farm fresh, direct to you, delivered, satisfaction guaranteed. FI-9-2224. 46779 11 Mile Rd.

BEAGLE puppies. Pure breds, $25 apiece. FI-9-1755.

REMINGTON .22, single shot rifle. Call FI-9-1491.

DUO-THERM space heater, with blower, heats 6 rms. 605 Grace. FI-9-0527. 24tf

MEN'S U.S. rubber insulated hunt-boots, size 10, worn twice, $8. FI-9-2719.

MUSCOVY ducks, dressed or live. 21685 Chubb Rd. FI-9-0734. 31

SQUASH, Hubbard, Acorn, Butternut, Buttercup, $1 bushel. Guords. Mark Evan, 39200 W. 6 Mile, cor. Haggerty Rd., Livonia.

BE PREPARED before fly season arrives. Get life-time aluminum storms and screens now. Low prices FHA terms. South Lyon Home and Window Sales. GE-7-2029. 49tf

PIGS, 8 wks. old, from purebred Yorkshire. $12 each. 8340 Chubb Rd., Northville.

Apples, All Kinds
PUMPKINS and PEARS
Sweet Cider
BILL FOREMAN & SON ORCHARD
3 miles west of Northville on 7 Mile
Stop at While Barrels tf

4—FOR SALE — Miscellaneous

MAN'S wool jacket, dk. maroon, size 38, like new, $6. 424 Randolph.

2 BOY'S topcoats, size 16 and 18. FI-9-1440.

JOBS wanted: Mural Stone, aluminum siding, all kinds, combination windows, doors. Easy terms. For free estimates phone Sterling Co. Home Improvements, GL-3-6430. 22tf

CLARINET, good condition. Bb, $65. FI-9-0686 after 6 p.m.

APPLES. W. H. Stobbe. 55230 8 Mile Rd., cor. Currie Rd. tf

BALED wheat straw. Phone FI-9-0065. 20tf

BRIGHAM'S HOME MADE
DO-NUTS
ORDERS FILLED FOR ALL OCCASIONS
25100 NOVI RD. FI-9-2862
23tf

AWNINGS. Fine selection of Canvas, Aluminum and Fiber glass. Porch railings. Fox Tent & Awning Co. Phone Normandy 2-4407. Ann Arbor or Ply., GL-3-0647. tf

Fill Dirt	$5.00
Topsoil	9.00
Road Gravel	8.00
Crushed Limestone	$4.00 per ton

Grading and dirt moved
Free estimates and terms
Fieldbrook 9-0615
tf

PEAT HUMUS
$15.00 5-YARD LOAD
TOP SOIL — $12.00
GRAVEL — SAND
KEnwood 5-6924
31tf

LINDSAY fully and semi-automatic water softeners. Fiber glass tanks, guaranteed for life. FHA terms, 36 months. No down payment. Free water analysis. Rental softeners, $3 monthly. Plymouth Softener Service, 181 W. Liberty off Starkweather, Plymouth, Michigan. Phone Plymouth, GL-3-2444. 6tf

APPLES—Macks, Spys, Steel Reds, Jonathon, Snow, Sweet, Russet, Wagner, Delicious. From well-sprayed trees. $1.50 bushel up. Some pickouts $1.00. No Sunday sales. C. M. Spencer. 54550 9 Mile Rd., between Currie and Chubb Rds. Ph. GE-8-2374. 19tf

ALFALFA hay. Ph. GA. 4-2863. tf

ERWIN FARMS ORCHARD STORE
Cor. Novi Road & 10 Mile
APPLES: McIntosh, Delicious, Jonathan, Snow.
BARTLETT PEARS
CIDER
U.S. EXTRA FANCY CORTLAND APPLES — $2.50 bushel
Phone FI 9-2034

500 BU. OATS and 400 bales straw. 41222 Nine Mile Rd. FI-9-0694. 25tf

FOR SALE
FIREPLACE WOOD
Delivered
Glenview 3-1758

TURKEYS, all grown in Livonia. Also factory and business orders accepted now for Thanksgiving. Rogert Turkey Farm, 34700 5 Mile Rd. GR-4-2739. 28

WATER SOFTENER SALT
GRANULATED
$1.85 per hundred
• • •
Dog Food — Pet Supplies
Vim Dog Food - 25# $1.95
• • •
HORSE FEED and SALT BLOCKS
Oats — $3.40 hundred
• • •
POULTRY and LIVESTOCK FEED
13 CONCENTRATES and INGREDIENTS STOCKED
• • •
— We Deliver —
HAYES FEED and PET SUPPLY
—WHOLESALE — RETAIL —
46841 12 MILE at BECK
Fieldbrook 9-2077

Check Your Supply of Printing Needs BEFORE You Run Out

5—FOR SALE — Autos

NASH, 1953 Statesman in good condition with good tires. Very reasonable. FI-9-0854 or FI-9-0930.

1953 CHEVROLET 2-door. Inquire 122 W. Main. John Litsenberger.

5—FOR SALE — Autos

MONEY SAVERS:
'55 Pontiac 2-dr. hardtop, radio and heater, hydramatic, power steering, power brakes, top condition $1095
'55 Plymouth Belvidere V-8 4-door, radio and heater, automatic transmission, 1 owner, like new $895
'53 Dodge half-ton pick-up, extra good tires, cab and box, in top condition $445
G. E. MILLER
Sales and Service
Your Dodge-Plymouth Dealer
Serving Northville Area
For 20 Years
PHONE FI-9-0661

6—FOR RENT

SMALL furnished apt., downstairs, pvt. bath, pvt. entrance. GE-8-4271

5-ROOM lower apt. Adults. FI-9-1685

BOARD and room to accommodate three. FI-9-0756.

MODERN 4-room terrace apt., clean, oil heat, $50 monthly. 57951 Grand River, New Hudson.

APT., 3 rms. and bath, furnished. 24670 Taft Rd. $60 monthly. FI-9-2192.

3 BD. RM. home near school, in Novi, 2 yrs. old. Children accepted. References required. FI-9-2796.

HOUSE, 6 rooms, oil heat, 1½ miles from town, school bus stops at door. FI-9-2343 after 5.

MODERN warm apt., near Lincoln plant. 52401 Grand River.

LARGE unfurn. apt., center of town, heat, water, stove and refrig. included, newly decorated. FI-9-3466. 22tf

FURNISHED apt., 3 rms. and tile bath, 1st floor, half mile from Northville. GL-3-5178.

UPSTAIRS apartment, 3 rms. and bath, furnished, utilities, $75 a month. 231 W. Main. FI-9-1618.

UNFURNISHED 3-room apartment in new apartment building. Heat, hot water, soft water furnished, also range and refrig. Automatic laundry facilities available. Ph. FI-9-1122 or FI-9-1196.

PARTLY furnished 2 bd. rm. lower flat with garage, clean and pleasant. 2557 Duck Lake Rd. near M-59. Call GA-1-2399 evenings. 24

UPSTAIRS apt., 3 rms., bath, soft water, heat. $55. FI-9-1253 or FI-9-1272. 22tf

FURNISHED room, 13 miles from Lincoln plant. With or without kitchen privileges. $8 a week. Call FI-9-2744, 8 to 5 or after 6 p.m. AC-9-7027. Frank Young. 31

3-RM. cottage, furnished. References required. Bay Custer. 46118 Neeson St. FI-9-1463.

2 BD. RM. duplex, partly furnished. 270 Hutton St. FI-9-1732 after 4:00.

2-RM. furnished apt., gas heat, lights furnished, reasonable. 149 E. Main, Northville. 24tf

NEWLY furnished 4-room apartment, automatic gas heat and garage, adults only. 234 Church. FI-9-2164. Call after 2 p.m.

FURN. apts. at Wixom and Oxbow Lakes. Schneider. MA-4-1282. tf

SLEEPING room for gentlemen. FI-9-1777. 600 Horton St. tf

SLEEPING rooms, hall entrance, 1½ blocks from business district. FI-9-2722. 236 S. Center.

Wixom and Oxbow Lake Offices — Stores
Apartments — Houses
3 bd. rm., full basement starter home, privileges to Middle Straits Lake. $900 down.
Lots privileged to Middle and Upper Straits lakes. $10 dn. and $5 week.
Ben Z. Schneider
314 Pontiac Trail Walled Lake
MArket 4-1282

LUXURY efficiency partments for men or women. Completely furnished, all utilities, with heat. 142 N. Center, Northville, Mich. 25tf

UPSTAIRS of modern country home 8766 W. 5 Mile Rd. Private entrance. $40. GL-3-2678.

COMPLETELY remodeled apt., furnished, pvt. bath, pvt. screened porch entrance, references, 16775 Meade, block south of 6 Mile on Northville-Plymouth, block east on Mill, left on Meade. 24tf

5 RM. flat. Inquire John Litsenberger. 122 W. Main.

3 BD. RM. unfurnished, gas heat. FI-9-1152.

MODERN apt., 3 rm. and bath, furnished, pvt. entrance. FI-9-3066.

SLEEPING rooms, 605 Grace. Ph. FI-9-0527. 24tf

4 RM. HOME, 5 miles west of Northville. GE-7-7251.

8—HELP WANTED

EXPERIENCED SALESMAN to sell two of the hottest cars, Chevrolet and Olds. High commission, demo furnished.
RATHBURN CHEVROLET SALES
Northville

LADIES with car, work 15-20 hours per week. Be your own boss. National organization. FI-9-1130. tf

ROUTE man to service established customers in local territory: $87.49 per week, plus car allowance. Write Box No. 153, care of Northville Record.

We're looking for the UNCOMMON MAN
. . . CAPABLE OF RUNNING HIS OWN BUSINESS!
If you're dependable, ambitious and willing to work hard, the Socony Mobil Oil Co. offers you a chance to run your own business! We'll train you. You can earn a well-above-average income and become a respected businessman in your community. If you're interested,
CALL MR. JOHN STADT
LO 1-9629
or write to
SOCONY-MOBIL
MICHIGAN AVENUE AT OAKWOOD
DEARBORN, MICHIGAN

8—WANTED — To Buy

OLD cars and iron wanted. Used auto parts sold. 1179 Starkweather, Plymouth, GL-3-4980. 46tf

9—HELP WANTED

BABY sitter one or two evenings a week. FI-9-0199.

MATURE woman for day or evening child care. FI-9-2377.

AVON CALLING for women to help us supply the demand for Avon cosmetics and gifts. Nationally advertised on TV. For interview call GA-2-1491 after 7 p.m.

10 — SITUATIONS WANTED

RUBBISH hauled. Also light moving. Ph. FI. 9-3184. 35tf

11 — LOST

POINTER puppy, 6 wks. old, brown and white. 118 W. Cady.

WOMAN'S red cardigan sweater, in business district Wed., Oct. 29. Finder please call Mrs. Boyden, FI-9-2255. Reward.

12—FOUND

BICYCLE, girl's, light blue. Identify and pay for ad. 424 Randolph. 26tx

13—NOTICES

Joyce Gibbs — You are hereby notified to remove household goods from apartment at 127 West Main St., Northville on or before November 14, 1958 or they will be sold for liquidated damages.
Eugene Navarre 23-25

VFW FEATHER PARTY
NOV. 11 — 8 P.M.
VFW HALL NORTHVILLE RD.

BETTY'S BEAUTY SHOP
112 Walnut St.
$12.50 PERMANENTS — $8
Hours 9 to 5
Evenings and Saturdays by appointment
Fieldbrook 9-0340

14 — BUSINESS SERVICE

Plastering — Patching
NEW WORK — REPAIR
— Prompt Service —
HARRY FULLER
MA-4-2720 after 6 P.M.

14—BUSINESS SERVICE

Specializing in Remodeling and Repair Maintenance
PAUL PALMER CONST. CO.
Building — Masonry — Painting
Phone Northville FI 9-1631
24tf

EXPERT sewing machine and vacuum sweeper service. Retired man. Free estimates. Specializing on Electrolux and Kirby parts and service, all other makes. Old sewing machines electrified. $15.95. FI. 9-1465. tf

INSURANCE, Fire, Theft, Liability, automobile. Mrs. F. R. Lanning, 214 N. Wing. Phone FI 9-3064. 20tf

HOT ASPHALT
BUILT-UP ROOFS
ROOFING
EAVESTROUGH
— ALSO SHINGLE ROOFS —
All Work Guaranteed & Insured
After 7 P.M. — Ph. GL-3-2958
MICHAEL D. SLENTZ - Contr.
8815 Ball St. Plymouth
tf

MOVING household furniture, safes, appliances, modern equipment. Short hauls. Call FI-9-0420 or FI-9-1029. tf

FURNITURE moving. Experienced handling. FI-9-0363. 27

FENCE builder, chain link, lawn, field, ornamental. Guaranteed work. Call Frank Henchman, Market 4-2922 for free estimates. 8tf

STRATTON FIX-IT SHOP. Are Welding, lathe work. Radio, television service. 516 Beal St., Northville FI 9-0945. 40tf

A-1 PAINTING and decorating, interior and exterior. Also wall washing. Roy Hollis. Ph. FI 9-3166. 26tf

FURNITURE upholstery. All types of furniture. Work guaranteed. For free estimates call GEneva 8-3933. Donald Reed. 11tf

PERSONAL loans on your signature, furniture or car. Plymouth Finance Co., Penniman Ave., Plymouth, GL-3-0600. tf

Trenching - Dirt Removal
FOOTINGS — SEWERS and SEPTIC SYSTEMS
BULLDOZING
LAWRENCE W. SMITH
26950 Taft Rd. FI-9-2170
tf

SERVICE for all makes radio and TV. Lewis B. Warner. Ph. Northville FI 9-0566. tf

Piano Tuning
Complete Repair Service
GEORGE LOCKHART
Member of
Piano Technicians Guild
Northville FI 9-1945

HYPNOSIS
HAS BEEN KNOWN TO BE BENEFICIAL IN CASES OF
• HYPER-TENSION
• WEIGHT CONTROL
• INSOMNIA
• NAIL BITING
• SMOKING
• MEMORY Improvement
RAY McMANUS — 595 S. Lake Dr.
MArket 4-2893 Apt. 5
Walled Lake between 4-6
tf

OIL BURNER SERVICE
VACUUM CLEANED and REPAIRED
HI HOLMES & SON
24-HOUR SERVICE
Ph. Fieldbrook 9-8046
33tf

FEATHER pillows cleaned, sterilized, fluffed, returned in bright new ticking, $2.00. One day service on request. Tait's Cleaners. Phone Plymouth, GL-3-6421 or GL-3-9420. tf

LIVONIA CUSTOM
PICTURE FRAMING CO.
OILS — REPRODUCTIONS — PRINTS
Unusual Gifts • Imported and Domestic
33647 FIVE MILE RD. — 1 BLK. WEST OF FARMINGTON RD.
Monday thru Friday 10 A.M.-8 P.M. Saturday 9 A.M.-5 P.M.

EVERGREENS SHADE TREES ROSES
SEEDS — SHRUBS
GREEN RIDGE NURSERY
8600 Napier Road
FI-9-1111
HOLLIES PEAT MOSS FERTILIZER

TREE PRESERVATION
• FEEDING
• CABLING
• BRACING
• TRIMMING
• SPRAYING
• REMOVAL
GREEN RIDGE NURSERY
INSURED - RELIABLE
Fieldbrook 9-1111

CLASSIFIED ADS

SAW service, good work and quick service. White's Saw Shop, 326 Pennell, north of Ford plant. 27

TRENCHING, septic tank lines, pipe and tile lines, footings; complete installation of septic tanks and field beds. Foster Ashby, 19476 Masonwell Rd. Phone FI-9-0464. tf

NEW HUDSON FENCE CO.
FENCES
Rail — Ranch — Chain Link
Turn Post — Lamp Post
Wholesale & Retail Free Estimates
57445 Grand River — New Hudson
South Lyon — GE. 7-9441

WASHER REPAIR SERVICE
— All Makes —
CAL'S APPLIANCE
Parts and Service
507 S. Main, Plymouth GL-3-5480
27

FASTEST TV SERVICE IN NORTHVILLE AREA
— REASONABLE RATES —
8-10 P.M. UHF-TV
GArfield 1-0181

BEAUTIFUL HOME IN COUNTRY
For The Aged — Private
24 Hour Care
FI 9-0226 tf

SEPTIC TANKS CLEANED
— Immediate Service —
MOLLARD SANITATION
11636 Inkster Road
KE-2-6420 GArfield 1-1490
Licensed by State and Bonded
Reasonable Rates
23tf

PLUMBING — HEATING
NEW INSTALLATION
REMODELING - SERVICE WORK
— Electric Sewer Cleaning —
GLENN C. LONG
43300 7 Mile Rd. Northville
Ph. Fieldbrook 9-0373

PLASTERING
— New and Repair —
ROGER MILLER
423 N. Center, Northville FI 9-0753

MUSIC LESSONS
Piano and Organ
Instrumental
Schmitz Music Studio
505 N. Center Ph. 9-0590
tf

TRUCKING and grading. W. C. Spess, 623 Fairbrook. FI. 9-0181. 9tf

ASPHALT
Driveways — Parking Lots
Resurfacing, patching. Custom work by experts. More beautiful, more durable, ½ cost of cement. Black or colors, low terms.
For free estimate call
PARKSIDE PAVING
LOgan 2-5749 or LOgan 3-0030
tf

MATTRESSES and BOX SPRINGS of best grade material. We also make odd sizes and do remake work. See our show-room at any time. Adam Hock Bedding Co., Six Mile at Farhart Rds., 2 miles west of Pontiac Trail. Phone GEneva 8-3855. South Lyon. 43tf

DIGGING TRENCHING
• BACK-FILLING & GRADING
• DRAINS REPAIRED
FRANK KOCIAN
GReenleaf 4-6779
21tf

LAWN CUTTING
Large Power Mower Equipment
Estate - Industrial - Public Grounds
— NONE TOO LARGE —
Estimate gladly furnished for weekly, seasonal or monthly cuttings.
EXPERIENCED MEN
EASTLAWN LAWN CUTTING
John Cremer FIntcroft 7-3286
9tf

Minutes of The Novi School Board

September 17, 1958

A special meeting was called to order at 8:15 p.m. by the president, Mr. Heslip.

Present: Heslip, Taylor, Crawford, Erwin, Bernard, Dr. Medlyn and Mrs. Bernard.

A discussion of requests to the board for admission of tuition students from other districts and werk at annexation requests resulted in no formal action, pending formal requests for such action.

Clarification of gasoline bids read at the meeting of September 10, 1958, was given by Dr. Medlyn, and the award was made to Valvoline Oil Co., based upon their submission of one of the two low bids of 8.161 per gallon.

Dr. Medlyn was requested to secure bids on the sodding of the area surrounding Unit A at the Orchard Hills school.

Following the request of the board a list of suggested reference books for the new Orchard Hills school library and percentage classifications of other books, together with the number of units within each field was presented by the librarian. Amplification of the list was requested, together with several specific questions, which were to be answered by Dr. Medlyn at a future meeting.

The meeting was adjourned by Mr. Heslip at approximately 11:30 p.m.

September 24, 1958

A special meeting was called to order at 8:10 p.m. by President Heslip.

Present: Heslip, Crawford, Erwin, Taylor, Bernard and Dr. Medlyn. Also present were Mrs. B. Weisberger, Mrs. Bernard and Mr. G. Mairs.

The voting in the special election held on September 22, 1958 to determine whether or not an additional 2½ mills should be levied in each of the next five years for operational purposes, was canvassed by the board with the following results:

Votes for the proposal, 202.
Votes against the proposal, 201.
Spoiled ballots, 12.
Total ballots cast, 415.

Dr. Medlyn was instructed to notify the township and county officials of the result of said election.

The resolution to certify the above results was offered by Erwin, supported by Taylor. Motion carried unanimously on a roll call vote.

A further discussion of outside requests for acceptance of tuition students and possible annexation requests resulted in no formal action, pending receipt of written requests for such action.

A letter from Mr. Bernard Weisberger, criticizing board policies and suggesting programs of future policy was read and discussed. Mr. Bernard was instructed to draft a reply for the consideration of the Board.

September 24, 1958

Mr. Crawford stated that he felt that the Board had worked at producing an improved system for many years. After a short discussion, the Secretary was instructed to prepare an answer to Mr. Weisberger's letter and to submit the reply to the Board for approval.

Mrs. Weisberger, present at the meeting, questioned the annual sale of magazines by the school children and said she did not feel it to be a proper school activity because of the commercial basis of the promotion. The sale was defended by Mr. Taylor as one which taught salesmanship and encouraged initiative, and also by Mr. Medlyn, who said that it developed school spirit.

The Board, in answer to a question by Mr. Medlyn, reaffirmed the policy of requesting competitive bids for all capital outlay items, and granted the Superintendent authorization to make direct purchase of all needed non-capital supplies for the Orchard Hills School. Mr. Medlyn reported a delay in the transfer of children to the Orchard Hills school until the week of September 29, when painting would be completed.

The Secretary read a letter from Civic abank DeCou and Soullburk, confirming that the Atkinson Pardon insurance policy covering the Orchard Hills school does contain a hold-harmless clause covering the concurrent use of the building for school purposes.

Mr. Mairs suggested that long-range action be taken to encourage people living on the fringe of the district to become interested in joining our district.

The meeting was adjourned by President Heslip at 11:15 p.m.

Kenneth Bernard, Sec'y.
Novi Community
School District

October 1, 1958

A special meeting was called to order at 8:05 p.m. by Mr. Heslip.

Present: Heslip, Taylor, Erwin, Crawford, Bernard and Medlyn. Also present were Mr. and Mrs. V. Noble, Mr. D. M. Parkinson and Mr. F. Yerkes representing petitioners for a recount of the September 22 special election, together with other visitors.

The Board of Education validated the recount petitions circulated by Mr. Koester, Mrs. Noble and Mr. Parkinson as containing at least 42 signatures of qualified registered voters.

Mrs. V. Noble, Mr. D. M. Parkinson, Mr. Crawford, Mr. Taylor, Mr. Erwin and Mr. Bernard were sworn in as election inspectors and Mr. Heslip, in turn was sworn in as chairman by Mr. Bernard.

The ballot box was unsealed and with Mrs. Noble and Mr. Erwin tallying, and with Mr. Parkinson, Mr. Yerkes (acting as legal observer for the petitioners) and the board of education inspecting each ballot the votes were recounted with the following results:

Votes for the proposition	207
Votes against the proposition	204
Spoiled Ballots	4
Total Ballots Cast	415

This result was affirmed by the signatures of the election inspectors, on the statement sheet and all pertinent documents were deposited, according to the law, in a sealed ballot box. Mr. Medlyn was instructed to notify the township and county officials of the results.

The attached (copy provided for inspection in Board files) resolution pertaining to the recount was offered by Erwin, supported by Taylor. Motion carried.

There being no other business, the meeting was adjourned by President Heslip at 11:25 p.m.

Here's How to Snug Up for Winter

GIVE YOUR HOME A NEW OVERCOAT
Protect your home against winter with insulating siding. Insulates . . . beautifies. Lasts for years. Easily applied right over your old siding. Enough materials to re-side a 24'x40' house, only
$11.18 per mo.
NO DOWN PAYMENT 36 MONTHLY PAYMENTS

Specials . . . this week only
KEEP DRAFTS OUT
Be cozy and warm this winter. Save doctor bills and excessive fuel costs. Storm sash costs as little as $5.07 each. For a 20x20 light window in wood. Aluminum combinations also available.

SAVE ON FUEL BILLS
Block out winter with a tight fitting combination door. Pays for itself in fuel savings.
WOOD
$22.07

Nowels
LUMBER & COAL CO.
BUILDERS' SUPPLIES — HARDWARE — FUEL OIL

GENUINE Ford PARTS
Service Special
NOVEMBER 6th TO NOVEMBER 13th
FRONT END ALIGNMENT $5.50
1954 TO '58 MODEL FORDS ONLY
Marr Taylor Ford Sales Inc.
117 W. MAIN ST. Whitey Zantz, Service Manager FI 9-1400

Here's A Handy Guide To Reliable Business Services

BUILDERS

EXPERT SERVICE
• Building - Remodeling
• Block Laying — Cement Work

A COMPLETE SERVICE
One Stop Here Will Keep You Safely On The Go
CAR SERVICING JOBS
ALUMINUM SIDING — ALUMINUM DOORS
C. O. HAMMOND & WRIGHT
511 N. CENTER FI-9-3115
FI-9-1039

WRECKER SERVICE!
GRAND RIVER Auto Service
24-HOUR SERVICE
PHONE FIeldbrook 9-2515
¾ Mile East of Novi Rd. on Grand River
Mrs. Genevieve Hazelton

PLUMBING & HEATING
S. & S. Plumbing & Heating
Sales & Service
Prompt Plumbing and Oil Burner Service
43339 Grand River, Novi Phone FI 9-2244 or FI 9-3631

TV SERVICE
WE SERVICE ALL MAKES OF TV SETS & RADIOS
ELECTRICAL WIRING AND CONTRACTING
• Prompt Service • Reasonable Rates
NORTHVILLE ELECTRIC SHOP
153 E. MAIN PHONE FI 9-0717

FUEL OIL
STANDARD OIL CO.
AUTOMATIC KEEP-FILL SERVICE
359 FIRST ST. CLAYTON MYERS, Agent Ph. FI 9-1414

DRY CLEANING
PERFECTION LAUNDRY
AND DRY CLEANING
Same Day Service
DRIVE-IN CONVENIENCE MAIN & WING STS.
IN NORTHVILLE — Main and Wing Streets
IN NOVI — Grand River at Trotter's Barber Shop

AAA WRECKER
HARRAWOOD'S SERVICE
OPEN 24 HOURS
NOVI ROAD AND GRAND RIVER
PHONE FIeldbrook 9-2611

FLOOR COVERINGS
Guaranteed Installation or "U" Do It
FLOOR TILE — WALL TILE — LINOLEUM — WALL COVERINGS
FORMICA COUNTER TOP — RUGS — INLAID LINOLEUM
VINYL TILE — METAL MOULDINGS — SINK FRAMES
PLASTIC WALL TILE
1175 Starkweather Plymouth Phone GL-3-2546
30400 Grand River Ave. Farmington GIeenleaf 4-4066
MORRIS FLOOR COVERING CO.
Open Daily till 6 P.M. — Fri., Sat. til 8 P.M.

REAL ESTATE
GARRETT BARRY
Exclusive Agent for Northville Heights Subdivision
To Buy Or Sell — You'll Do Better With Barry
116 E. MAIN ST. NORTHVILLE
PHONE FI 9-3644

HEALTH STUDIO
FOR APPOINTMENT PHONE FI-9-1330
CARLSON HEALTH STUDIO
MASSAGE — PLASMATIC THERAPY
ARTHUR C. CARLSON 201 FAIRBROOK ST.
BEATRICE B. CARLSON NORTHVILLE, MICH.

REFRIGERATION SERVICE
WE SERVICE ALL MAKES:
Air Conditioners, Freezers and Appliances
Northville Refrigeration Service
115 E. MAIN FI 9-0880

GOOD FOOD
OLD MILL RESTAURANT
Full Course Dinners and Luncheons
Air Conditioned
130 E. MAIN ST. NORTHVILLE PHONE FI 9-0776

2 Stations To Serve You . . .
OUR QUALITY LUBRICATION AND OIL SERVICE
MAIN SUPER
MAIN and WING STS. • PHONE FI 9-1622
FEOLE and ASHER
337 S. ROGERS • PHONE FI 9-0766

TELEVISION-RADIO REPAIR
TELEVISION SERVICE
— ALSO HOME AND AUTO RADIO REPAIR —
FI-9-3666
LEWIS B. WARNER

BEAUTY SHO

PLAN BENEFIT — Heaps of spaghetti will be dished out this Saturday night at the American Legion building as friends of Mr. and Mrs. Bill Smith attempt to raise funds for the troubled family. The Smiths, who reside at 43309 West Nine Mile road, learned last month that their 18-months-old daughter, Kim, was a victim of leukemia. Hospital and medical expenses have mounted quickly. Financial help has come from friends and local organizations, the latest from the VFW and the First Baptist church. The benefit dinner will be held from 6 until 8:30 p.m. Above (l. to r.) Mrs. Earl Sessions, Mrs. Monroe Weston and Mrs. Wilbur Bachelor go over menu plans.

HAPPY OCCASION — It was a big night for Northville Democrats last Thursday as they received their official Democratic club charter from Governor G. Mennen Williams. Looking on as Mrs. C. E. Woodruff accepts the charter from Governor Williams (l. to r.) are Edward Castle, George Bennett and Aubrey French. The enthusiastic rally, attended by some 200 local Democrats proved an accurate forecast of things to come as Governor Williams swept into his sixth term of office at the polls Tuesday.

O.E.S. Chapter No. 77 Holds Officer Installation Ceremonies

The 68th annual installation ceremony of Orient Chapter No. 77, OES, will be held tomorrow (Friday), 8 p.m., at the Masonic Temple.

New officers, elected at the annual meeting last week who will be installed for the 1958-59 term, include: Worthy Matron Miss Elsie Woodroffe, Worthy Patron Earl Gray, Associate Matron Mrs. Evelyn Patterson, Associate Patron Leo Patterson, Secretary Mrs. Ida Cooke, Treasurer Mrs. Martha Hawe, Conductress Mrs. Marian Hawbecker, Associate Conductress Mrs. Juanita Smith,and Chaplain Mrs. Beatrice Boldt.

Others include Mrs. Adeline Borkowski, marshal; Marian Boyd, organist; Mrs. Marion Green, Adah; Mrs. Orpha Moshimer, Ruth; Mrs. Anne Quinn, Martha; Mrs. Francis Tewksbury, Electa; Mrs. Emily Woodroffe, warder, and John Borkowski, sentinel.

The installing staff of Michigan Grand Chapter officers includes Russell C. Munroe, worthy grand patron; Mrs. Sally Wallace, worthy grand organist, and Richard L. Fisher, worthy grand soloist.

Others participating in the installation of auxiliary officers are Mrs. Maude Regula, P.M., of Victoria chapter, Redford; Mrs. Doris Atwood, P.M.; Ray Van Valkenburgh, P.P., and Mrs. Lydella Ely, P.M.

Obituary

EMILY A. LEWIS

Mrs. Lewis, 9660 West Six Mile road, Salem township, passed away October 30 at St. Joseph Mercy hospital in Ann Arbor, after a six months illness. Mrs. Lewis was born November 19, 1892 in Norway, Michigan, the daughter of Hans Christian and Katherine Lewison. Her husband, Charles W., died in 1948. They were married October 28, 1901. Mrs. Lewis is survived by a stepson, LaVerne Lewis, of South Lyon; a sister, Mrs. Rena Russell, of Northville; a nephew, Winn Russell, of Howell, and a granddaughter, Sharon Lewis. Mrs. Lewis made her home in Salem township for the past 50 years. From 1942 to 1952 she worked as an attendant at the Wayne County Training school in Northville, and has been employed there as a practical nurse since 1952. She was a member of Salem Congregational church and the Werden Extension club. Funeral services were held November 1 from Dempsey B. Ebert Funeral home. The Rev. Virgil King of Salem officiated. Interment was in Cherry Hill cemetery.

JAMES A. NIX

James Nix, 1686 Pingree, Lincoln Park, passed away suddenly in Northville November 2. Mr. Nix was born May 5, 1875 in Atlanta, Georgia the son of Thomas and Martha Nix. He is survived by four sons, LeRoy of Lincoln Park; Louis E., of California; Eugene P., of Ypsilanti; and Charles L., of Fort Smith, Arkansas. He also leaves 10 grandchildren and eight great-grandchildren. Funeral services were held November 4 from the Dempsey B. Ebert Funeral home. The Rev. Paul Cargo, pastor of the Northville First Methodist church, officiated. Interment was in Rural Hill cemetery.

Miss Elsie Woodroffe

EARL GRAY

Local Legion Post Plans Flag Program

Climaxing Veterans' Day activities planned next Tuesday by the Northville American Legion post will be the annual flag burning ceremony in front of the Veterans' Memorial home.

Local American Legion members will burn old American flags no longer fit for display following a special ceremony beginning at 7 p.m.

The ceremony is one of a number of activities planned by the post. Other activities include the annual Veterans' Day pancake and sausage breakfast, which will begin at 5:30 a.m. and the flag raising ceremony at 7:30 a.m.

The flag burning program will include the inspection and flag burning approval by post officers, a prayer by the post chaplain, color guard presentation of arms, and the actual burning.

Persons having old grave or display flags for disposal are asked to leave them at the Memorial home anytime before 6:30 p.m. Tuesday.

Eagles, Auxiliary Aid Youth of Italy

The Northville Aerie and auxiliary of the Fraternal Order of Eagles are participating in the organization's nation-wide drive to aid the youth of Italy.

Jack Allison and Erna Perez, presidents of the local organizations, announced this week that members of the Aerie and auxiliary have contributed funds through the American relief agency, CARE, to establish an "Eagle House" training center in the waterfront area of Naples, Italy.

Located in the famed orphan home of Casa Materna, the Eagle House will provide the tools and equipment to make possible the first training center in southern Italy for radio and television repair.

Area Lions Chapter To Receive Charter

The newly established Wixom-Walled Lake Lions club will meet at 7:30 tonight (Thursday) at the Walled Lake VFW hall to plan the program for the charter night meet next Tuesday.

A representative of the Huron Valley Lions club — sponsor of the Wixom-Walled Lake club — will be on hand at tonight's dinner meeting to help set up next week's program, set for 7:30 p.m. at the Walled Lake high school.

Tentative program plans include welcoming addresses by the Wixom and Walled Lake mayors, a guest speech by Robert D. Wyatt, international Lions club counselor, and presentation of the charter by Charles K. Lincoln, Lions district governor.

Harold Pocklington, international counselor and director of the Leader Blind school at Rochester, will be the master of ceremonies for the program. The Rochester Clowns will act as tall twisters.

Local Men to be Installed At Scout Dinner Tonight

Twelve Northville men were among the new officers and members-at-large named recently by the Sunset District Boy Scouts of America.

One of three elected vice chairmen is Northville City Attorney Philip R. Ogilvie.

Chris Hammond has been named council representative, and members-at-large from Plymouth and Northville elected for 1959 include: Philip Fisher, Roy Stone, Philip Ogilvie, Arthur Schnute, Ed Welch, Rev. John Taxis, Wilson Funk, Clarence Jerome, Louis B. Fox, Clayton Luther and F. Harger Green.

Horace Cook of Garden City was elected district chairman. Other vice chairmen are Robert F. Ritzenhein of Garden City and Leo D. Roach, Sr. of Romulus.

Other council representatives include Kenneth L. Hulsing of Plymouth, Theodore Kuckelman and Chester Smith of Wayne.

Installation of these officers will take place at the district annual meeting tonight, (Thursday) in Plymouth community junior high school.

The meeting will be preceded by a pot-luck dinner for 400 adult scouters and their wives.

Highlight of the meeting will be the presentation of Silver Beaver awards.

These are the highest awards that the Detroit Area Council can give and are always a surprise to the recipients.

They will be presented by Lloyd Smith, an executive board member of the Detroit Area Council, who will be master of ceremonies at the event.

Jack Hoffman Takes Over Record-News Editor Post

Jack Hoffman

Jack W. Hoffman assumed duties last week as news editor of The Northville Record and Novi News. He replaces Robert Webb, editor for the past two years and now on the staff of The Detroit Free Press.

Hoffman comes to The Record from the Saginaw News where he worked for the past year and a half as police and business reporter.

A graduate of Flint junior college and the University of Michigan, Hoffman is a native of Flint. He served as an infantry sergeant from 1952 to 1954 with duty at Camp Desert Rock, Nevada during the atomic cannon tests.

He received a certificate in journalism from the university and is a member of Sigma Delta Chi, national journalism fraternity.

Hoffman married his wife, Joan, while both were in the armed services in 1954. They have three children, Deborah, 3; Mary, 2, and James, six months. The Hoffmans reside at 224 Linden.

School Officials Outline Plans for Move in February

Eighth grade students will be included in the transfer of students from the present building to the new high school early next year for the second semester Northville board of education officials announced this week.

Inclusion of eighth grade students was decided after a study of space and faculty needs by the board. Grade seven will remain in the present facilities.

Officials expressed hope that the new high school would be limited to grades 9-12 by the 1959-60 school year.

Eighth grade students probably will remain at the new high school until the present high school building has been rehabilitated. It is hoped the remodeled structure will be ready for seventh and eighth grade classes by September 1959.

Meanwhile, the board has approved a recommendation that an architectural firm be selected immediately to prepare plans and specifications for the remodeling of the present building — which will become the junior high school. As soon as plans are approved, contracts will be negotiated.

In remodeling the high school for junior high use, officials said, every effort will be made to incorporate suggestions made by the Citizens Junior High School Study committee.

Principals will work with Dr. K. M. MacLeod and Dr. C. Wells, Wayne county educational consultant, and the architect in preparing plans.

Democratic Club Officers Named

Permanent officers of the Northville Democratic club were elected this week according to the charter which was presented to the organization last Thursday by Governor Williams.

Chairman Alice Woodruff and Secretary-Treasurer Aubrey French replace provisional officers Francis Gaslay, Herbert Koester and Alice Woodruff.

The club wishes to credit Herbert Koester and Donald Reed for their early efforts for the formation of the organization and for helping achieve the standards necessary for a charter, Mrs. Woodruff declared.

Salvation Army Fair Coming Up Next Week

The annual fair of the auxiliary of the Salvation Army of Detroit will be held at the Detroit-Leland hotel Thursday, November 13 from 9 a.m. until 9 p.m.

An invitation to all area residents to attend the event has been issued by Mrs. Charles Crawford, South Lake drive, in Novi. Mrs. Crawford has been an active worker in the auxiliary and points out that the annual fair provides the funds for the various projects of the auxiliary.

A PLAIN HYPOCRIT

Recently I stopped into a showroom to look over the new Plymouth. Certain models have a decorative tire mold on the trunk cover. I asked the dealer whether the tire was encased in it. "No! That's just a hypocrit!" he replied. In other words — it was not what it professed to be. During the earthly ministry, the Lord Jesus had some very sharp words for hypocrits. He denounced their pious hypocritical acts in no uncertain terms. He made it plain that He had no use for hypocrits. I am positive that when He sits as Judge of all the Universe, He will not have changed His mind about them. Every false professor of religion will be unmasked at the judgment seat. They may have fooled men who look only upon the outword appearance, but they shall not fool Him. They will never be allowed to enter heaven. Now, perhaps there is some reader who has used the presence of hypocrits in the Church, (and what Church doesn't have at least one) as your reason for rejecting Christianity and the Church. My friend, let me give you some good advice. If you so detect a hypocrit, then you had better get right with God or you will be spending eternity with them. Think it over!

BIBLE SCHOOL — 10 A.M.

MORNING WORSHIP—11 A.M.

EVENING WORSHIP—7.30 P.M.

PETER F. NIEUWKOOP, Pastor

FIRST BAPTIST CHURCH OF NORTHVILLE

ELECTRIC CONTRACTOR

WIRING FOR LIGHT and POWER
FLUORESCENT LIGHTING

SALES & SERVICE for DELCO MOTORS
NO JOB TOO LARGE or TOO SMALL

CALL FI 9-3515

DeKay Electric

431 YERKES NORTHVILLE

HOW CHRISTIAN SCIENCE HEALS

Station WHRV 1600 K.C. Also on CKLW at 9:45

9:00 A.M. Sunday

STOP at NOVI INN COCKTAIL LOUNGE

WEST BROS.

EDSEL • MERCURY

INTERNATIONAL TRUCKS

"SAFE-BUY USED CARS"

PARTS AND SERVICE

534 FOREST — Opp. Kroger's in Plymouth GL-3-2424

The Cream Of The Crop

TURKEYS

Broad-Breasted Bronze Turkeys!
READY FOR THE OVEN!

HONSINGER TURKEY FARM

54800 W. 8 Mile Rd.
5 Miles West of Northville
Ph. Northville, FI-9-0191

26

GENERAL CONTRACTING

A COMPLETE SERVICE FOR . . .

* BUILDING
* PAINTING
* GARAGES
* REMODELING
* CERAMIC TILE WORK
* MAINTENANCE

MICHAEL J. WILLING & CO.

40391 GRAND RIVER NOVI

GR. 4-9100

NOTICE OF PUBLIC HEARING
NORTHVILLE COMMUNITY BUILDING
MONDAY, NOVEMBER 10, 1958 — 8:00 P.M.

The Northville Planning Commission, on its own motion, has proposed the following amendment to the Zoning Ordinance for the City of Northville:

That the use restriction placed upon the following described property presently zoned T-1, which limits the use of said property for the stabling of horses to the time when racing is actually being conducted in Northville and fifteen (15) days prior and fifteen (15) days subsequent thereto be removed so as to permit the same use of this property as is allowed in the balance of the T-1 district.

Legal description of the affected property is:

That part of Lots 230 and 231 of Assessor's Northville Plat No. 3 which lie 450 feet West of Sheldon Road.

This is the property which lies West of Sheldon Road and South of Edward N. Hines Drive.

A Public Hearing will be held at the time and place specified above for the purpose of hearing any persons in support of, or opposition to the proposed amendment and its called pursuant to the provisions of the Statute in such case made and provided.

(Signed) T. R. CARRINGTON, Chairman
Northville Planning Commission

ADVERTISEMENT
for
INSTALLING FENCING
for the
CITY OF NORTHVILLE, MICHIGAN

SECTIONS 1 AND 2

Sealed proposals will be received by the City of Northville, Michigan, at the office of the City Clerk, City Hall, Northville, Michigan, up to 7:30 P.M. Eastern Standard Time, on November 10, 1958, and promptly thereafter the proposals will be publicly opened and read aloud.

1. The work shall consist of installing approximately 600 ft. of 6 foot high chain link fence with 3 strands of barbed wire around the City Reservoir. Installation includes 12 foot gate.
2. The work shall consist of installing approximately 250 feet of 6 foot high chain link fence with 3 strands of barbed wire at the entrance to the City Sanitary Fill. Installation includes 12 foot gate.

Bids are solicited for the work under this contract on the basis of unit prices for each item installed and with a total estimated cost for the entire work.

The right is reserved by the City of Northville to accept the lowest qualified bid, to reject any or all bids, or to waive informalities in bidding in the interest of the city.

CITY OF NORTHVILLE, MICHIGAN

MARY ALEXANDER, CITY CLERK

NOVI BUILDING SERVICE

FEATURING COMPLETE

* EXCAVATION
* ROAD BUILDING
* TRENCHING

BUILDING
ROADS - SEWERS - BASEMENTS
FOR 10 YEARS

NOVI BUILDING Service

44109 Grand River

Fieldbrook 9-2156
Farmington - GR-4-6695

They Teach Retarded Children Their First Lessons

VISITORS' DAY — The children are delighted at the chance to show off their handicraft to the doctors who have dropped in during the morning session. At the front table Dr. Buninconto, director of the training school, gets a lesson in pumpkin painting from the children and their teacher, Mrs. Lemler. In back are (left to right) Teacher Mrs. Bryant, Dr. Anthony Abruzzo and Dr. T. G. Hegge.

IT DOESN'T TICKLE — Not the paint brush. But maybe this little fellow's tickled a bit over his emerging Halloween costume, as classmates help each other trim their masquerade finery.

THIS IS A PUMPKIN — Mrs. Lemler shows some of her students how to decorate a pumpkin for Halloween. While the children have fun coloring, they also learn to recognize different tints.

Nearing its first anniversary this December, the Wayne County Training school's experimental Day School program for mentally retarded children has already been declared a success by Training School Director Dr. Pasquale Buqniconto.

Designed especially for children from ages 4-8, it is the only program of its kind in the country, Dr. Buoniconto said.

Establishment of the Day School was chiefly the work of Dr. Buoniconto and Wayne County Superintendent of Public Schools Dr. Charles Brake.

Although there are many day programs throughout the nation for older retarded children, the Northville project has been based on the principle of "preventive medicine or psychiatry," Dr. Buoniconto explained.

"We try to reach the children before they have had time to develop set patterns of behavior," he said.

"We definitely think early educational guidance is beneficial. Not only are these youngsters be standing still in the meantime, he said, but likely to develop emotional problems and deteriorate intellectually."

Under the present program, Dr. Buoniconto said, children are taught simple social behavior, familiarity with objects and, according to their individual abilities, simple formal learning feats, such as: how to dress, how to undress, respect for property, eating habits, toilet habits, elementary writing, elementary reading, etc.

In addition to the educational program, the intellectual development and learning potential of each child can be observed in the classes, Dr. Buoniconto said.

"The program stresses developing the total personality," he explained.

On the basis of these observations children are not only taught more effectively according to their individual learning capacities, but are referred to proper schools or institutions later.

They can be recommended to continue in their regular training school program, to enter the special education classes in public schools, or to enter residential institutions for the retarded he said.

Funds for the Day School are issued from the state as part of the regular state public education budget, and are administered through the five school districts in this area that it serves: Northville, Plymouth, Wayne, Livonia and Redford.

Day school facilities are available tuition-free to any qualified child in these school districts.

Twenty children, 16 boys and four girls, are presently enrolled in two classes taught by Mrs. Maxine Lemler and Mrs. Betty Bryant.

By December, Dr. Buoniconto expects 30 enrollments, and within the next year, a full load of 45 children, three classes, and a separate Day School director in charge of program development, research and parent consultation.

"As yet the Day School has been able to accommodate all applicants," Dr. Buoniconto said, "but we've only been in operation a year. We should be feeling our growing pains soon."

THE NOVI NEWS

SERVING A GROWING COMMUNITY Thursday, November 6, 1958—9

LET'S DO IT UP BROWN — Not to be tricked on the morning of Halloween, these youngsters know there are at least two sides to every problem. Paint brushes are poised and aimed for a thorough coverage.

V.F.W.
Northville Post 4012
438 Plymouth Ave.
Regular Meetings:
First and Third Tuesday of Each Month

CLARK INSURANCE AGENCY

COMPLETE INSURANCE SERVICE

All forms of personal and business insurance including Life - Accident - Group - Fire - Wind - Marine - Automobile Casualty - Liability - Bonds - Workmen's Compensation

"We Recommend The Modern Homeowners' Package Policy"

160 E. MAIN ST. PHONE FI-9-1122 NORTHVILLE

Get all the best of all the new ideas all in one car!

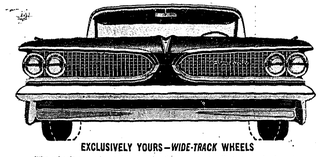

EXCLUSIVELY YOURS—WIDE-TRACK WHEELS

The wheels moved out 5 inches for the widest, steadiest stance in America—better cooling for engine and brakes—lower center of gravity for better grip on the road, safer cornering, smoother ride. You get the most beautiful roadability you've ever known—in America's Number ① Road Car!

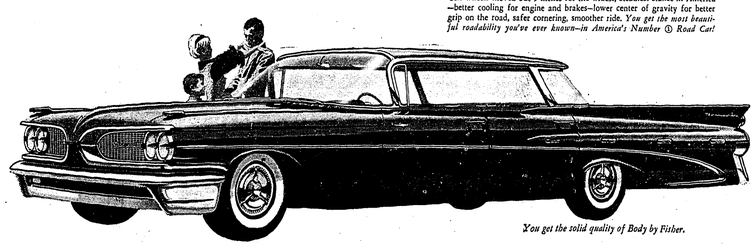

You get the solid quality of Body by Fisher.

You name it—Pontiac has it . . . the year's most important advances in style, safety, handling and performance. And they're topped by a Pontiac exclusive . . . Wide-Track Wheels! Everything about this new kind of car was designed to give you driving as you've never known it: Air-Cooled True-Contour Brakes for precise, unvarying control in stop after stop after stop . . . spacious Vista-lounge interiors with seats wider than a sofa and full circle visibility (the Vista-Panoramic windshield curves clear up into the roof). And there are two great new engines to choose from—the Tempest 420 for the ultimate in V-8 action and response . . . and its money-saving companion, the Tempest 420E, a big muscular V-8 that uses regular gas and delivers better mileage than many smaller cars with so-called "economy engines". Styling?—the newest, lowest look on the road—protected by Magic-Mirror non-fade finish. There's much, much more—come see for yourself—all the big and wonderful things that have happened to America's Number One Road Car!

PONTIAC! America's Number ① Road Car!

3 Totally New Series • Catalina • Star Chief • Bonneville

SEE YOUR LOCAL AUTHORIZED PONTIAC DEALER

And remember, your quality Pontiac dealer features the factory suggested retail prices on every new Pontiac!

BERRY & ATCHINSON

874 W. ANN ARBOR ROAD PLYMOUTH

BE SURE - - INSURE

The CARRINGTON AGENCY

120 NORTH CENTER
NORTHVILLE
PHONE FI 8-2000

Complete Insurance Service

IN OUR CHURCHES

OUR LADY OF VICTORY PARISH
Rev. Fr. John Wittstock
Masses—7:00, 9:30 and 12 noon.
Weekday Masses—8:15.
Holy Day Masses—6, 9 and 7:30
Perpetual Help Devotions — every Wednesday, 7:30 p.m.
Confessions: every Thursday, 4:30 to 5:15 p.m.
every Saturday, 10:30 to 11:30 a.m. and 7 to 9 p.m.
Religious Instructions: Saturday, 9:30 to 10:30 a.m.
Grade school children: Thursday, 4 to 5 p.m.
High school pupils: Sundays, 1:30 to 2:15 p.m.
Altar Society meeting — every Wednesday before the third Sunday of the month.
Mothers' Club — 8 p.m. first Tuesday of each month.
Men's Club—Third Thursday of each month, 8 p.m.
C.Y.O. high school group—Second Wednesday of each month. 7:30 p.m.

ST. WILLIAM'S CATHOLIC CHURCH
Walled Lake
Father Raymond Jones
Father Henry Warshas, Assistant
Sunday Masses:
7:30, 9:00, 11:00, 12:15.
Weekday Masses:
6:30, 8:30.
Saturday Masses:
7:15, 8:00 a.m.
Holy Day Masses:
7:00, 9:00, 10:00 a.m.
Evening Mass at 8:00.
First Friday:
Mass at 8:00 a.m. and 8:00 p.m.
Confessions:
Saturday, 4:00-5:30 and 7:30-9:00.
Daily from 7:30 to 8:00 a.m.
Religious information class:
Monday, 8 p.m.; Friday, 7 p.m.
Baptism:
Sunday, 2 p.m.
Religious instruction classes:
grades 1-8 Saturday morning.
grades 9-12 Tuesday afternoon.

ST. JOHN'S AMERICAN LUTHERAN CHURCH OF FARMINGTON
Temporarily meeting in Farmington Junior High School Auditerium
33000 Thomas Street
9:15 a.m., Church school.
10:30 a.m., Morning Worship.
Nursery during services.

SALEM FEDERATED CHURCH
Richard S. Burgess, Pastor
Phone FI-9-8674
Sunday:
10 a.m., Morning Worship.
Nursery Church, Birth 3 yrs.
Primary Church, 4-6 yrs.
11 a.m., Sunday school hour.
6 p.m., Youth Fellowship.
Junior, 3rd-6th grades.
Intermediate, 7th-8th grades.
Senior, high school and college.
7:30 p.m., Evening service.
Monday:
7:00-8:30 p.m., Pioneer Girls Pilgrim, 3rd-6th grades
Colonist, 7th-8th grades.
Explorer, 9th-12th grades.
Wednesday:
7 p.m., Adult and youth choir rehearsals.
7:45 p.m., Hour of Prayer service.
8:30 p.m., Teacher Training class.
Thursday:
7:00-8:30 p.m., Christian Service Brigade.
Rockade, ages 8-11.
Boys' Brigade, ages 12-18.

FIRST BAPTIST CHURCH OF NORTHVILLE
217 N. Wing
Res. and Office Phone FI 9-1050
Peter F. Nieuwkoop, Pastor
Sunday:
10 a.m., Sunday School.
11 a.m., Morning Worship. Junior church. Nursery for Tiny Tots. Cry room for mothers with babies.
6:30 p.m., Youth Fellowships.
7:30 p.m., Evening service.
Wednesday:
7:30 p.m., Mid-week prayer.
8:30 p.m., Choir practice.
Thursday:
6:45 p.m., Pioneer Girls.
Boys Brigade.

HOLY CROSS EPISCOPAL
Oddfellow Hall — Novi
Corner Novi Road and Grand River
10:30 a.m., Morning Prayer.
Holy Communion, 2 nd Sunday of each month.
Nursery Church school.

WILLOWBROOK COMMUNITY CHURCH
(Evangelical United Brethren)
Meadowbrook at Ten Mile Road
Rev. B. E. Chapman, Minister
Phone GRceniead 4-7757
Parsonage: 24575 Border Hill

Sunday:
9:45 a.m., Sunday school.
11 a.m., Worship service.

CONGREGATIONAL CHRISTIAN
Salem
Virgil King, Pastor
7961 Dickerson Salem
Phone FI-9-0099
10 a.m., Morning Worship.
11 a.m., Sunday School.
Other services as announced.

ST. BARTHOLOMEW'S EPISCOPAL CHURCH
South Lyon, Michigan
Services at Stone School at Napier and Ten Mile Road
Rev. Joseph Spooner
Sunday:
11 a.m., Morning Prayer and sermon by the Rev. Spooner.
Church School.
Holy Communion every second Sunday in month.

FIRST BAPTIST CHURCH OF NOVI
25901 Novi Rd. FI-9-2608
Arnold R. Cook, Pastor
Lewis King, S.S. Supt.
Sunday:
10 a.m., Worship Service.
Junior Church 6-10; Primary 2-5.
11 a.m., Sunday School.
6:30 p.m., Baptist Youth Fellowship.
7:30 p.m., Evening service.
Tuesday:
7:30 p.m., Workers' conference first Tuesday of each month.
Wednesday:
7 p.m., Senior choir.
7:45 p.m., Bible study and prayer.
Thursday:
12:00, Mission band second Thursday of each month.
Saturday:
3 p.m., Junior choir.

CHRIST TEMPLE
8275 McFadden St. - Salem
Pastor R. L. Sizemore
Sunday:
9:45 a.m., Sunday School.
11:30 a.m., Preaching.
8 p.m., Night service.
Wednesday:
8 p.m., Bible Class.
7:30 p.m., Saints meeting.

ST. PAUL'S EVANGELICAL LUTHERAN CHURCH
Corner High and Elm Sts.
Northville, Michigan
Church—FI 9-0564
Parsonage—FI 9-3140
Rev. B. J. Pankow, Pastor
Sunday: 8 a.m. and 10:30 a.m. Morning Worship. (Holy Communion each first Sunday in 8 a.m. service and each third Sunday in 10:30 a.m. service). 9:15 a.m., Sunday school and Bible classes.
Monday: 8 p.m., Church Council, first Monday; Voters' Assembly, second Monday.
Tuesday: 3:45 p.m., first year children's confirmation class; 7:30 p.m., Teachers, second and fourth Tuesdays.
Wednesday: 7:45 p.m., choir.
Thursday: 6:30 p.m., second year children's confirmation class; 1:30 p.m., Ladies' Aid, second Thursdays; 8 p.m., Lutheran Ladies' Auxiliary, third Thursday.
Friday: 8 p.m., Lutheran Laymen's League, third Friday; 3 p.m. to 4 p.m. and 6:30 to 8 p.m., announcements for Holy Communion, every Friday preceding Communion Sunday.

THE FIRST PRESBYTERIAN CHURCH OF NORTHVILLE
Rev. John O. Taxis, Pastor
Corner of E. Main and Church Sts.
Thursday, November 6:
7 p.m., Cub Pack 755.
8 p.m., Board of Deacons.
Friday:
9 a.m., Co-op. nursery.
3:45 p.m., Harmony choir.
8 p.m., A.A.
Sunday:
9 a.m., Church worship.
10 a.m., Church school.
11:15 a.m., Church worship.
6 p.m., Bell Ringers.
7 p.m., Youth Fellowships.
7:30 p.m., Couples club.
Monday:
9 a.m., Co-op. nursery.
Tuesday:
7:30 p.m., Called meeting of the Congregation.
Wednesday:
9 a.m., Co-op. nursery.
12:30 p.m., Women's Assn.
3:15 p.m., Children's choir.
3:30 p.m., Girl Scout Troop 3.
7:30 p.m., Chancel choir.
Thursday:
10 a.m., Bible Study.
6:30 p.m., Presbyterian Men's dinner.

FIRST BAPTIST CHURCH
North Wixom Road Wixom
Edmund F. Caes, Jr., Pastor
Phone Market 4-3823
Sunday:
10 a.m. Sunday School. Those needing bus transportation, call MA-4-3823.
11:10 a.m., Morning Worship.
6 p.m., Senior Youth choir.
6:30 p.m., Senior Youth meeting.
7:30 p.m., Evening Gospel service.
Tuesday:
7:45 p.m., Teacher Training.
Wednesday:
7 p.m., Senior choir.
8 p.m., Mid-week prayer service.

CHRISTIAN SCIENCE CHURCH
Main and Dodge Streets
Plymouth, Michigan
Man's God-given dominion over sin and limitation will be brought out at Christian Science services Sunday.
Scriptural readings in the Lesson-Sermon on the subject "Adam and Fallen Man" will include this verse from Genesis (1:27): "So God created man in his own image, in the image of God created he him; male and female created he them."
The Golden Text is from I Corinthians (15:22): "As in Adam all die, even so in Christ shall all be made alive."

FULL SALVATION UNION CHAPEL
51630 West Eight Mile Road
(3½ miles west of Northville)
Interdenominational in effort—Non-sectarian in spirit
Rev. James Andrews, Gen. Pastor
Res. and Office Phone FI-9-0056
Sunday:
2 p.m., Sunday School.
3 p.m., Worship service.

ST. JOHN'S EPISCOPAL CHURCH
S. Harvey and Maple Plymouth
Office Phone GL. 3-0190
Rectory Phone GL. 3-3262
Rev. David T. Davies, Rector
Sunday Services
8 a.m., Holy Communion.
9:30 a.m., Family service and sermon.
Church school classes for all ages from nursery through eighth grade. 11:15 a.m., Morning Prayer and sermon.
Church school classes from nursery through sixth grade.
Week Day Activities
Monday: 7:30 p.m., Prayer group at the church; 8 p.m., Bible Study group at our church.
Tuesday: 8 p.m., Adult Instruction class.
Wednesday: 10 a.m., St. John's League meeting and bazaar workshop at the home of Mrs. Gilbert McLaughlin, 14584 Shadywood drive, Plymouth.
Thursday: 7:45 p.m., Senior choir.
Saturday: 10 a.m., Junior Confirmation class.

FIRST METHODIST CHURCH OF NORTHVILLE
109 W. Dunlap Northville
Office FI-9-1144 Res. 9-1143
Paul Cargo, Minister
Sunday, November 9,
World Order Sunday:
8:45 a.m., First Worship service. Sermon: "The Clamor of the Nations and The Claims of the Lord".
9:45 a.m., Church School. A class for everyone.
11 a.m., Second Worship service. Lounge for mothers with babies. Nursery for pre-school children. Junior church in Fellowship hall.
7 p.m., Senior MYF at church annex.
6:30 p.m., Church-wide Mission study, "The Middle East".
Monday:
6:30 p.m., Men's club dinner and meeting.
Tuesday:
12 Noon, WSCS prayer group in chapel; 12:30, luncheon in Fellowship hall; 1:30, general meeting in the chapel.
7:15 p.m., Boy Scout Troop 731.
8:30 p.m., Girl Scout Troop 19.
Wednesday:
4 p.m., Harmony choir; 7:30 p.m., Sanctuary choir.
Thursday:
3:15 p.m., Melody choir; 3:45 p.m., Carol choir.

SPRING ST. BAPTIST CHURCH
261 Spring St., Plymouth
W. A. Palmer, Pastor
Affiliated with Southern Baptist Convention
Sunday:
10 a.m., Sunday School.
11 a.m., Morning Worship.
6:30 p.m., Training Union.
7:30 p.m., Evening Worship.
Wednesday:
7:30 p.m., Prayer service.
Thursday:
7:30 p.m., Choir rehearsal.

NOVI METHODIST CHURCH
Church Phone FIeldrok 9-5221
Rev. George T. Nevin
Sunday
9:45 a.m., Morning Worship.
11 a.m., Sunday School, Mrs. Russell Button, S.S. Supt.
Wednesday:
7:30 p.m., Youth Fellowship.
WSCS meets every third Wednesday at 12 sharp for luncheon.

from the PASTORS STUDY

By the Rev. B. J. Pankow, Pastor
St. Paul's Lutheran Church of Northville

A FAITH FOR THIS OUR DAY

This is a time of fear and foreboding, caused by the specter of atomic weapons, hydrogen bombs, and now the development of the death ray. Obviously we need something more secure than earthly protection.

And helpless as we are against modern weapons, even more helpless are we against the invisible forces that seek to destroy our soul. Only God could save us from these. The eternal Son of God became a man that "through death He might destroy him that had the power of death, that is, the devil, and deliver them who through fear of death were all their lifetime subject to bondage." (Hebrews 2:14-15.)

Luther, who was exposed to physical danger as few men were and who recognized the reality of "the old evil Foe," knew where and where alone to find refuge — namely in God. Inspired by Psalm 46, he wrote:

A mighty Fortress is our God,
A trusty Shield and Weapon;
He helps us free from every need
That hath us now o'ertaken.
The old evil Foe
Now means deadly woe;
Deep guile and great might
Are his dread arms in fight;
On earth is not his equal.
With might of ours can naught be done,
Soon were our loss effected;
But for us fights the Valiant One,
Whom God Himself elected.
Ask ye, Who is this?
Jesus Christ it is,
Of Sabaoth Lord,
And there's none other God;
He holds the field forever.

This hymn (four stanzas in all) voices the Christian's strong trust in His God. Therefore, it has rightly attained a world-wide popularity. No Christian hymn has been translated into more languages. In the English language alone there are some 70 to 80 versions of it, among which we have the excellent translation of Thomas Carlyle, famed Scottish writer.

In moments of need Dr. Luther would say to his beloved co-worker Philip Melanchon, "Come Philip, let us sing the 46th Psalm." And the two friends would sing lustily, "A mighty Fortress is our God!"

Truly, this hymn, written over four centuries ago, is expressive of the faith we need today.

ALL HALLOWS' EVE — By dressing up to represent their name-sake saints last Friday, children at Our Lady of Victory school celebrated a real old-fashioned Halloween — a few centuries old at least — commemorating "All Saints Day" November 1. They are (left to right): Robert Gredell, St. Robert Bellarmine; Paul Bunker, St. Paul; Denise Bernadette Roux, St. Bernadette; Marianne Therese Robinson, St. Therese of Avila; Michele Mary Hartner, St. Mary; (front): Patrick Walter, St. Patrick; David Wicke, St. Francis of Assisi; and Wendy Solomon, St. Therese of Lisieux.

St. Paul's Church Plans Harvest Home Family Night

A harvest home family night will be held at St. Paul's Lutheran church, Northville, this Sunday for the congregation and friends.

The evening will begin with a pot-luck supper at 6 p.m. in the parish hall. Christ Krauter, who spent the summer in Europe as an exchange student, will show colored slides of his travels. Chris is president of the Walther League, the congregation's young people's society. The program will also include the honoring of the Sunday school staff, composed of 22 members.

The harvest home family night is being sponsored for the third consecutive year by the Ladies' Aid of the church. Members of the program committee are Mrs. Arthur Janetzke, Mrs. Carl Zinnecker and Mrs. B. J. Pankow. Kitchen chairman is Mrs. George Lien, and dining room chairmen are Mrs. Howard Fuller and Mrs. Melvin Johnson.

Marygrove Mothers To Hold Card Party

The Junior Mothers of Marygrove college will sponsor a card party Monday evening at 8 p.m. in Madame Cadillac hall. Mrs. Gus Council and Mrs. Raymond Pender are co-chairman.

BEAUTIFUL FORMICA DINETTES
AVAILABLE IN BLACK WROUGHT IRON AND CHROME

ANY Size Style Shape $49.95
Lifetime Guarantee On All Chrome
MADE TO ORDER
26 Styles — 126 Colors — All Stores

Size 32x48 with Formica Top and Formica Edges

ODD CHAIRS $3.95 Up

OPEN SUNDAY 12 to 5:30
DAILY 10 to 8:30

Tables made to order any size or shape. Including round, square, surfboard & oval. 20 colors and patterns to select from. Tables are equipped with self-storing leaf. Chairs upholstered in Textired Duran materials — 84 colors and patterns, 16 different styles. All chrome is triple-plated, including copper, nickel and chrome.

BUY DIRECT and SAVE 35%

See our display of Formica occasional furniture

ROOM DIVIDERS MADE TO ORDER

METALMASTERS MFG. CO.
ROYAL OAK — 4136 North Woodward near 14 Mile Road — LI-5-3011
REDFORD — 26102 Grand River near 8 Mile Road KEnwood 3-4414

HOMEMAKER'S NOTEBOOK
Helpful hints from Consumers Power Company's Home Economist

Autumn is Tangy Apple Pie Time!

Luscious wedges of fresh-baked apple pie only minutes from the oven . . . m-m-m-m, can you just smell it now? An autumn favorite if there ever was! You can make it an extra special treat by sprinkling grated cheese over the sliced apples before placing top crust on the pie. This little trick brings out a delicious, tangy flavor that empties pie plates like magic! And from apple pie to complete family meals, we recommend the wonderful cooking qualities of a modern Gas range oven. Perfect baking and roasting requires controlled, even heat, the kind you get in a Gas oven. The exact cooking temperature you need is accurately held . . . your cakes, pies, roasts cook evenly to a golden brown goodness. Gas range ovens are automatic too! You set the controls for the time and temperature then leave for the day if you please. The oven turns on, holds a uniform temperature, and turns off all by itself. More good cooks agree, there's nothing quite like a Gas range oven for perfect cooking and convenience. Your Gas Range Dealer will be happy to tell you today about all the advantages of modern Gas cooking!

PG-4307-51

ALL THE SPLENDOR...THE DRAMA...THE HEART OF...

NOW — ON YOUR OWN TV
WATCH THIS CELEBRATED FEATURE-LENGTH FILM
SUNDAY, NOVEMBER 9, AT 2:30 P.M.
CHANNEL 4 — WWJ, DETROIT
— JUDGED ONE OF THE 10 BEST FILMS OF 1953 —

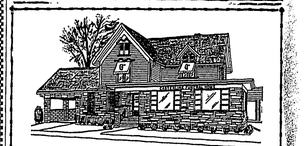

Casterline Funeral Home
AIR CONDITIONED PARLORS
RAY J. CASTERLINE — Directors — FRED A. CASTERLINE
24-Hour Ambulance Service Fieldbrook 9-0611

PRESENT CAR PAYMENTS
REDUCED
WHILE YOU WAIT — GET CASH BESIDES
1956-57-58 MODELS

PRESENT PAYMENTS	NEW PAYMENTS	
$85.00	$66.00)	
$75.00	$58.00)	OR
$65.00	$50.00)	LESS
$55.00	$42.00)	

UNION INVESTMENT CO.
750 S. Main - Plymouth Free Parking GLenview 3-3200

First Presbyterian Church
MAIN AND CHURCH STREETS
Rev. Mr. John O. Taxis — Pastor
First Worship Service ..... 9.00 A.M.
Church School in All Departments ..... 10.00 A.M.
Second Worship Service ..... 11:15 A.M.

shower after shower after shower

there's always plenty of hot water

the new electric water heater way

GET IT HOT . . . GET A LOT every time. A new electric water heater provides plenty of hot, hot water for showers and all the family's needs. Detroit Edison has a new Super Supply Plan which makes heaters even more efficient and economical.

Here's the convenient, modern way to GET IT HOT . . . GET A LOT for an operating cost as low as $3.88 per month.

Only electric water heaters give you all these important advantages:

- Efficient—the heat goes into the water
- Install anywhere—need not be near a chimney
- Long life—meet Edison's rigid standards
- Automatic—all the time
- Fast—new more efficient heating units
- Outer shell—cool to the touch all over
- Edison maintains electrical parts without charge
- Safe—clean—quiet—modern

See your plumber or appliance dealer DETROIT EDISON
SERVES SOUTHEASTERN MICHIGAN

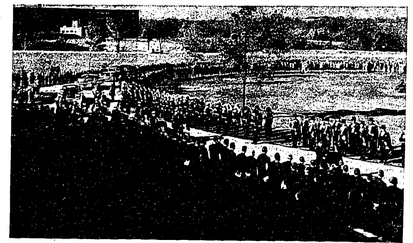

FINAL TRIBUTE — Hundreds of area Catholics gathered at St. John's Seminary at Five Mile and Sheldon roads Friday at 2 p.m. to pay their last respects to Edward Cardinal Mooney, Archbishop of Detroit, who died in Vatican City while preparing to participate in the election of a new Pope. The picture at right above shows the processional arriving through an honor guard formed by thousands of school children, Catholic war veterans and Knights of Columbus. At the entrance to the Seminary, the crowd closes in for a final glimpse as Cardinal Mooney's body is carried to the seminary.

Rheem
ELECTRIC water heaters

built for
COMPLETE SAFETY
DEPENDABLE
SERVICE
$99.95
10 Year Warranty
A Modern Showroom
GLENN C. LONG
PLUMBING & HEATING
Electric Sewer Cleaning
43300 7-Mile Rd. Northville
PHONE 1128

NOTICE OF PUBLIC HEARING

ON A PROPOSED AMENDMENT TO ZONING ORDINANCE OF THE TOWNSHIP OF NORTHVILLE

Please take notice that the Northville Township Zoning Board will hold a public hearing on Monday evening, November 10, 1958 at 8:00 o'clock P.M. in the Northville Township Hall for the purpose of hearing and considering a proposed new land use district classification to be known as R-4 MULTIPLE FAMILY RESIDENCE DISTRICTS, and to rezone that parcel of land located on Haggerty Road North of Five Mile Road recently Zoned as C-1, to said proposed R-4 classification. Also to consider the proposal to amend par (f) of Section 10.01 of Article X to read as follows:

10.01 (f). Uses permitted in an R-4 District. It is further proposed to hear and consider a proposed amendment of Section 3.17 of Article III to read as follows:

3.17. STREET FRONTAGE OF RESIDENCE LOTS. No lot in residence districts shall be used for a dwelling unless it abuts with a minimum accessible frontage of sixty (60) feet upon a street.

The above proposal may be examined on any week day during the hours of 1:00 P.M. to 5:00 P.M. at the Northville Township Hall.

This notice given pursuant to Act 184 of Public Acts of 1943 as amended.

NORTHVILLE TOWNSHIP ZONING BOARD
Robert H. Shafer, Chairman
Members:
J. Ralph Gibson
J. Martin Miller
Harold B. Putnam

Northville Children Form Honor Guard At Mooney Rites

Friday afternoon, 190 children from Our Lady of Victory school, along with some 560 grade school students from Our Lady of Providence school and Our Lady of Good Counsel in Plymouth, formed an honor guard at St. John's Provincial seminary to meet the funeral procession of the late Edward Cardinal Mooney.

In Livonia, the students of Ladywood high school and Madonna college similarly lined Schoolcraft road to pay respects to the late Archbishop of Detroit.

Ten buses from the Northville Coach Lines and five Northville public school buses were donated to take Northville and Plymouth children to the seminary.

Funeral services were held from Blessed Sacrament Cathedral in Detroit Friday morning. The Cardinal's remains were buried in a crypt at the seminary which Cardinal Mooney founded in 1950.

Men and Women ★ In Uniform ★

Richard Roe, USN, 510 Randolph street, is serving aboard the submarine tender USS Howard W. Gilmore operating out of Key West, Florida.

The Gilmore returned to Key West October 7 after servicing submarines in the Norfolk, Virginia area. While in Norfolk the tender was forced to ride out the storm from hurricane "Helene" in Chesapeake Bay.

* * *

Pfc. Eber D. Monroe, 19, son of Mr. and Mrs. Ernest D. Monroe, Walled Lake, recently returned to his regular army assignment in Augsburg, Germany after a three-month tour of duty with Task Force 201 in Lebanon.

Monroe, a rifleman in Co. D of the 24th Infantry Division's 187th Infantry, entered the army in October, 1956. He completed basic training at Fort Bragg, North Carolina and arrived in Europe in July 1957. He attended Walled Lake high school.

WORRIED OVER DEBTS?

If you are unable to pay your payments, debts or bills when due, see our debt management consultant and arrange for payments you can afford, regardless of how much or how many you owe. This way you can support your family while paying your bills.

NO SECURITY OR ENDORSERS REQUIRED
We are not a loan company

CREDIT MANAGEMENT SERVICE
23 N. Washington St. (Over Arnet's) Ypsilanti
Ypsilanti Office — Open Friday Nights till 9 P.M.
Ann Arbor Office — 342 Municipal Court Bldg.
For Appointment or Information Phone Collect NO 2-2565

TOP TV—The Dinah Shore Chevy Show—Sunday—NBC-TV and the Pat Boone Chevy Showroom—weekly on ABC-TV.

Be our guest for a pleasure test!

NEW FORM
NEW GRACE
NEW FEEL
NEW SPACE

One look shows you Chevrolet's all new all over again. And the longer you look, the more you find to like. Chevy's Slimline design, for example, with new and roomier Body by Fisher, makes for more comfortable seating and surrounds you with vastly increased visibility area. Chevrolet's remarkable new Magic-Mirror finish keeps its shine without waxing or polishing for up to three years!

And there's new feel, new efficiency beneath that beauty. Smoother-than-ever suspensions. Bigger brakes for safer stops. A new Hi-Thrift 6 that delivers up to 10% greater gas economy along with more usable horsepower at the speeds you drive most. Everything you want in a car is wrapped up beautifully in the '59 Chevrolet. It's new right down to its easier riding, easier rolling Tyrex cord tires—but strong as ever in those traditional Chevrolet qualities of economy and dependability. Drive it at your Chevrolet dealer's now.

'59 CHEVY!
CHEVROLET
what America wants, America gets in a Chevy!

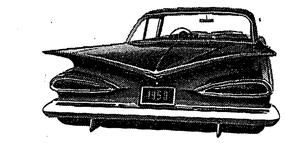

The new Biscayne 2-Door Sedan.
Every window of every Chevy is Safety Plate Glass.

The new Impala Sport Coupe.

see your local authorized Chevrolet dealer

RATHBURN CHEVROLET SALES
560 S. MAIN ST. NORTHVILLE FI-9-0033

Save Your "Parade of Progress" Tickets
GET THEM FREE
When You Shop in These Northville Stores
OVER $600 in PRIZES!

WHEN YOU SHOP AT THE NORTHVILLE STORES LISTED BELOW BE SURE TO GET YOUR LUCKY "PARADE OF PROGRESS" TICKET. EACH SATURDAY (STARTING SATURDAY, OCTOBER 4 UNTIL SATURDAY, NOVEMBER 29) A TICKET WILL BE POSTED IN THE WINDOWS OF EACH OF THE STORES. THREE OF THE TICKETS WILL BE WORTH A $10 GIFT CERTIFICATE — ALL OTHERS WILL BE WORTH A $1.00 GIFT CERTIFICATE. LUCKY TICKET HOLDERS MAY CLAIM THEIR PRIZES IN THE STORE WHERE THEIR NUMBER APPEARS. NEW NUMBERS WILL BE POSTED EACH SATURDAY. ON THE FINAL SATURDAY — NOVEMBER 29 — ALL WINNING NUMBERS WILL BE WORTH $10! THE GIFT CERTIFICATES ARE REDEEMABLE AT THE STORE FROM WHICH THEY WERE ISSUED UNTIL CHRISTMAS, 1958.

NOTE: Be sure to look in EVERY store window regardless of where you received your ticket. Winning tickets will be mixed and may appear in any of the stores listed below:

ATCHINSON SERVICE
202 West Main Street

S. L. BRADER CO.
141 East Main Street

CLOVERDALE FARMS DAIRY
134 North Center Street

D & C STORES, Inc.
East Main Street

E.M.B. FOOD MARKET
108 East Main Street

ELLIS ELECTRONICS
110 East Main Street

FREYDL CLEANERS & MEN'S WEAR
112 East Main Street

FREYDL WOMEN'S STORE
118 East Main Street

GUNSELL REXALL DRUGS
102 East Main Street

JOHNSON'S Jewelry & Gift Shop
124 East Main Street

NORTHVILLE ELECTRIC SHOP
123 East Main Street

NORTHVILLE HARDWARE
107 North Center Street

NORTHVILLE MEN'S SHOP
120 East Main Street

NORTHVILLE REFRIGERATION SERVICE
115 East Main Street

OLD MILL RESTAURANT
130 East Main Street

PERFECTION LAUNDRY & CLEANING CO.
202 West Main Street

RITCHIE BROS. LAUNDRY
144 North Center Street

SALLY BELL BAKERY
123 East Main Street

SCHRADER'S HOME FURNISHINGS
111 North Center Street

SHAY'S NORTHVILLE SHELL SERVICE
446 Plymouth Ave.

SIBLEY'S STYLE SHOP
135 East Main Street

STONE'S GAMBLE STORE
117 East Main Street

TEWKSBURY JEWELERS
101½ East Main Street

SPONSORED BY THE NORTHVILLE RETAIL MERCHANTS ASSOCIATION

C. HAROLD BLOOM
Complete Insurance Service
• AUTO • FIRE • PLATE GLASS • LIABILITY • WINDSTORM
PHONE FI 9-1252 or FI 9-3672
108 West Main Street Northville, Michigan

New Shoplifting Law Cited by Northville Police Chief Joseph Denton

Although there have been few incidences of shop-lifting in Northville, according to Police Chief Joseph Denton, Michigan's new "shoplifting law", one of the strongest in the nation, will not be lost on local merchants.

"It's a wonderful idea," Denton commented, "and long overdue. Under the old statute criminals often had more protection than innocent persons."

Over $12,000,000 has been estimated lost in shop-lifting thefts each year, Michigan retailers estimate.

Merchants may now question a suspected shop-lifter without incurring possible charges of false imprisonment, unlawful arrest, assault, battery, libel, slander or mental anguish, if his examination is conducted in a reasonable manner.

A bulletin issued by the Michigan retailers association states that under the new law:

A merchant or his agents may detain a person reasonably suspected of removing or attempting to remove goods from a store without right or permission. Such detention may be for the purpose of interrogation, identification and the recovery of the goods in question, or to call a police officer.

The merchant does not have to postpone the detention until the suspect has left the premises, but probably should permit him to leave the immediate area from which the goods were taken, in order to make absolutely certain of the suspect's intention.

It is dangerous and might be unfair to detain any one who has not actually been observed in apparent shop-lifting within the store.

Any detention should be accomplished with minimum notoriety and embarassment to the person detained. It is best to ask quietly that the suspect accompany the merchant to a private place within the store where the matter can be discussed.

The association stressed that moderation be followed in apprehending suspects

SUN IN YOUR HOME
GENUINE OLGA BRIQUETTES
BUY OLGA COAL TODAY
Phone OL 2-4200
ECKLES FUEL & SUPPLY

SAVE $2.30 AT KROGER THIS WEEK
With These VALUABLE KROGER COUPONS!

Kroger — LIVE BETTER FOR LESS

10c OFF LABEL
INSTANT SPOTLIGHT COFFEE 6-oz. jar **79c**
THE MAN-SATISFYING COFFEE . . . WITH FLAV-AROMA ONLY AT **KROGER**

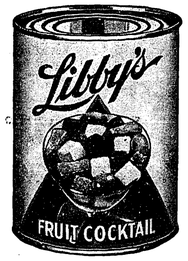

LIBBY'S FRUIT COCKTAIL LARGE 2½ CAN **25c** WITH COUPON

LIBBY'S NUTRITIOUS **TOMATO JUICE** WITH COUPON 46-oz. can **19c**

LIBBY'S TASTIEST **PEAS or CORN** WITH COUPON 2 303 cans **19c**

LIBBY'S HAWAIIAN **PINEAPPLE** DEEP MINTED CHUNK - SLICED OR CHUNK WITH COUPON No. 2 can **23c**

YOUR CHOICE
LIBBY'S DELICIOUS **BEEF STEW** . . . . . WITH COUPON 24-oz. can **39c**
LIBBY'S **CHILI WITH BEANS** . . . WITH COUPON 24-oz. can **33c**
LIBBY'S **CORNED BEEF HASH** WITH COUPON 24-oz. can **39c**

SAVE 10c WITH THIS VALUABLE COUPON
VALUABLE COUPON — SAVE 10c ON LIBBY'S FRUIT COCKTAIL 2½ can 25c WITH COUPON
Coupon valid at all Kroger stores in Detroit and Eastern Michigan, Wed., Nov. 5 through Sat., Nov. 15, 1958. Limit one coupon per customer.

SAVE 10c WITH THIS VALUABLE COUPON
VALUABLE COUPON — SAVE 10c ON LIBBY'S TOMATO JUICE 46-oz. can 19c WITH COUPON
Coupon valid at all Kroger stores in Detroit and Eastern Michigan, Wed., Nov. 5 through Sat., Nov. 15, 1958. Limit one coupon per customer.

SAVE 10c WITH THIS VALUABLE COUPON
VALUABLE COUPON — SAVE 10c ON LIBBY'S PEAS or CORN 2 303 cans 19c WITH COUPON
Coupon valid at all Kroger stores in Detroit and Eastern Michigan, Wed., Nov. 5 through Sat., Nov. 15, 1958. Limit one coupon per customer.

SAVE 10c WITH THIS VALUABLE COUPON
VALUABLE COUPON — SAVE 10c ON LIBBY'S PINEAPPLE Deep Minted Chunk, Sliced No. 2 or Chunk Can 23c WITH COUPON
Coupon valid at all Kroger stores in Detroit and Eastern Michigan, Wed., Nov. 5 through Sat., Nov. 15, 1958. Limit one coupon per customer.

SAVE 10c WITH THIS VALUABLE COUPON
VALUABLE COUPON — This Coupon Worth 10c on Either Libby's BEEF STEW 24-Oz. Can 39c; or Chili With Beans 24-Oz. Can 33c; or Corned Beef Hash 24-Oz. Can 39c
Coupon valid at all Kroger stores in Detroit and Eastern Michigan, Wed., Nov. 5 through Sat., Nov. 15, 1958. Limit one coupon per customer.

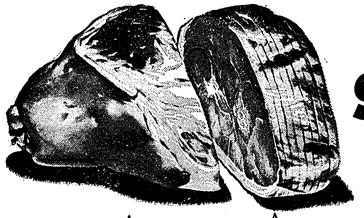

THE COMBINATION OF THE SHANK PORTION PLUS THE CHOICE CENTER SLICES GIVES YOU THE FULL SHANK HALF

DEER HUNTER'S SPECIALS!
SMOKED HAM FULL SHANK HALF **43c** Lb.
• BUTT END . . . . Lb. 55c • WHOLE HAMS . Lb. 53c • CENTER SLICES . Lb. 99c

FLORIDA PINK **GRAPEFRUIT** 5 LB. BAG **39c**
FLORIDA SWEET CORN 6 Ears 29c
CITRUS SALAD . . . . . Qt. 69c
ACORN Or BUTTERNUT SQUASH 2 For 19c
SPINACH . . . . . 10-oz. pkg. 19c

REGULAR 23c SAVE 8c **VIENNA BREAD** 1-lb. loaf **15c**

VALUABLE COUPON — SAVE $1.30 ON HORMEL CANNED HAM 6½-Lb. Can $5.99 WITH COUPON
Coupon valid at all Kroger stores in Detroit and Eastern Michigan, Wed., Nov. 5, through Sat., Nov. 8, 1958

VALUABLE COUPON — SAVE 10c ON MAPLE LEAF Canadian Bacon 6-oz. pkg. 59c WITH COUPON
Coupon valid at all Kroger stores in Detroit and Eastern Michigan, Wed., Nov. 5 through Sat., Nov. 8, 1958.

VALUABLE COUPON — SAVE 10c ON MAPLE LEAF BOILED HAM 6-oz. pkg. 55c WITH COUPON
Coupon valid at all Kroger stores in Detroit and Eastern Michigan, Wed., Nov. 5 through Sat., Nov. 8, 1958.

VALUABLE COUPON — Save 30c on Plumrose Canned PORK LOIN 2 lb. can $1.99 WITH COUPON
Coupon valid at all Kroger stores in Detroit and Eastern Michigan, Wed., Nov. 5 through Sat., Nov. 8, 1958.

We reserve the right to limit quantities. Prices and items effective through Sat., Nov. 8, 1958, at all Kroger Stores in Detroit and Eastern Michigan.

Halloween was Great Fun

Kiddies always look forward to Halloween with great anticipation of costumes, candies, goblins and pumpkins.

And they weren't disappointed as hundreds turned out for Northville's annual party at the Community Center Friday night.

Recreation Director Stan Johnston called the event the largest ever staged here. The party was co-sponsored by local merchants, the Optimist club and the recreation department.

There was a hula-hoop contest — and the girls showed up the boys by winning all top six prizes. In addition prizes were given for the best costumes, and judges had their hands full in this department.

A mechanical "Man from Mars" robot, complete with rotating propeller and flashing lights, worn by Tom Wheaton won top prize.

Junior and senior high schoolers followed the elementary set for another party of Halloween fun.

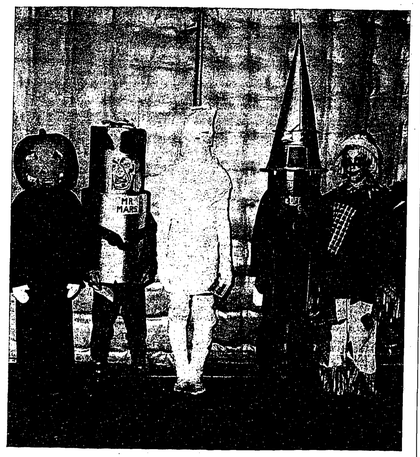

WINNERS — Behind these ingenious, homemade Halloween outfits are: (l. to r.) Billy Wilcox, Tom Wheaten, Larry Horton, Jimmy Marks and Kim Marburger. Barbara Wilcox, 2½, also win a prize for her "angel" costume.

AT LEFT — Best hula-hoopers from a field of about 50 contestants were these six girls. Back row (l. to r.) are: Beth Angle, Bonnye Bradford, Diane Ambler and Marilyn Pubanz; (front row) Sally Sliger and Clair Wilson.

LOWER LEFT — Uncle Sam (Garry Coulter) finds out what time it is from the clock that the mouse ran up! Inside the prize-winning clock costume is Connie Crump.

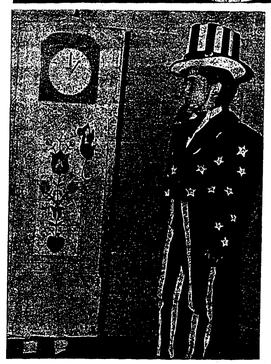

LOWER RIGHT — Children at the Wayne County Training school also had a Halloween party. They're shown joining in a game in costumes prepared for the occasion.

Dr. Leo Speer — Chiropractic Physician
Office Hours Daily by Appointment GL-3-5743
9400 S. Main, south of Ann Arbor Rd. Plymouth

Northville Lodge No. 186, F. & A. M.
REGULAR MEETING
Second Monday of each month
WILFRED HAWBECKER, W.M.
R.F. COOLMAN, Secretary

BOOK SALE !
NORTHVILLE MOTHERS' CLUB
USED BOOK SALE
Friday, November 7th
at Kroger's from 9-9

A&P — YOUR GUARANTEE OF QUALITY
"Super-Right" Quality Meats
ONE PRICE — AS ADVERTISED
You Must Be Satisfied in Every Way!

STEAK SALE!

"SUPER-RIGHT" CENTER CUTS **Round Steak** . . . LB. **79c**
"SUPER-RIGHT" CLOSE-TRIMMED **Sirloin Steak** . . . LB. **89c**
"SUPER-RIGHT" TENDER, JUICY **Porterhouse** . . . . . LB. **99c**
YOUNG, TENDER—4 TO 6-POUND SIZES OVEN-READY **Ducks** . . . LB. **39c**
"SUPER-RIGHT" COUNTRY STYLE THICK-SLICED **Bacon** 2 LB. PKG. **89c**
Ground Beef "SUPER-RIGHT" GUARANTEED FRESH . . LB. 59c
Spare Ribs "SUPER-RIGHT" 2 TO 3-LB. RIBS . . . LB. 39c
Sliced Bacon ALLGOOD BRAND . . . LB. PKG. 47c
"Super-Right" Bacon FANCY QUALITY LB. PKG. 49c

SAVE AT A&P DURING WEEK LONG **Libby's Food Sale!**

LOOK... Sensational LOW PRICE THIS WEEK!
AMERICA'S FAVORITE COFFEE
EIGHT O'CLOCK **COFFEE**
3-LB. BAG ONLY $1.71 — 1-Lb. Bag **59c**
PREMIUM QUALITY — CUSTOM GROUND — FRESHER FLAVOR!

Pineapple FANCY, HAWAIIAN, CHUNK STYLE . . 3 20-OZ. CANS **95c**
Tomato Juice RICH, FULL FLAVOR 3 46-OZ. CANS **89c**
Golden Corn TENDER, WHOLE KERNEL 4 16-OZ. CANS **59c**

YOUR CHOICE
JANE PARKER Lemon Pie
JANE PARKER Pineapple Pie
JANE PARKER LARGE Angel Food Ring
JANE PARKER CARAMEL Pecan Rolls PKG. OF 9
39c EACH
Jane Parker Bread . . . . 1½-LB. LOAF 19c
Potato Chips JANE PARKER TWIN PACK 12-OZ. BOX 49c
Fruit Cake JANE PARKER LIGHT . . 1½-LB. CAKE 1.39

FRESH, CRISP—24-SIZE **Head Lettuce** 2 FOR **29c**
Florida Oranges . . . . . 5 LB. BAG 59c
Florida Grapefruit . . . . . 5 LB. BAG 59c
Louisiana Yams . . . . . 3 LBS. 29c
Green Onions . . . . . 4 BUNCHES 29c
Frozen Pineapple Juice DOLE 2 6-OZ. CANS 39c
Blended Juice DOLE FROZEN PINEAPPLE-ORANGE 2 6-OZ. CANS 45c
Sandwich Bags TIDY HOME . . . . . PKG. OF 80 27c
Lunch Bags TIDY HOME . . . . . PKG. OF 50 27c
Hartz Dog Yummies . . . . . 6-OZ. CAN 19c

Silverbrook Butter . . . . . LB. PRINT 63c
Medium Size Eggs SUNNYBROOK DOZ. 41c
Marvel Ice Cream 3 POPULAR FLAVORS . . ½-GAL. CTN. 59c
Northern Tissue . . . . 4 ROLLS 33c
Ad Detergent DINNERWARE IN PACKAGES 17-OZ. PKG. 37c 40-OZ. PKG. 85c
Palmolive Soap BATH SIZE 2 FOR 29c 2 REG. CAKES 21c
Fab GIANT PKG. 7c OFF LABEL 70c . . . 2 REG. PKGS. 3¢ OFF LABEL 62c
Reynolds Wrap HEAVY 18-INCH 25-FT. ROLL 63c
Liquid Ivory 7¢ OFF LABEL 12-OZ. CAN 34c 15¢ OFF LABEL 22-OZ. CAN 58c

ALL A&P SUPER MARKETS
OPEN 'TIL 9 P.M.
THURSDAYS AND FRIDAYS
CLOSED SUNDAYS AS USUAL

All prices in this ad effective thru Saturday, Nov. 8th
THE GREAT ATLANTIC & PACIFIC TEA CO.
DEPENDABLE FOOD RETAILERS SINCE 1859

City of Wixom Subdivision Ordinance No. 38

ARTICLE I.

TITLE AND PURPOSES

Sec. 100.0. Short Title: This Ordinance shall be known and cited as: The Subdivision Ordinance of Wixom, Michigan.

Sec. 101.0. Purposes: The purposes of this Ordinance are to provide for the orderly growth and harmonious development of the community; to secure adequate traffic circulation through coordinated street systems with relation to major thoroughfares, adjoining subdivisions, and public facilities; to achieve individual property lots of maximum utility and livability; to secure adequate provisions for water supply, drainage and sanitary sewerage, and other health requirements; to secure adequate provisions for recreational areas, school sites, and other public facilities; and, to provide logical procedures for the achievement of these purposes.

ARTICLE II

DEFINITIONS

Section 200.0. Definitions. For the purposes of this Ordinance, certain words, terms and phrases shall be defined as follows:

a. Commission: The Planning Commission
b. Council: The City Council of Wixom
c. Subdivider: Any individual, firm, association, syndicate, copartnership, corporation, trust, or any other legal entity commencing proceedings under this Ordinance to affect the subdivision of land for himself or for another.
d. Subdivision: The partitioning or division of a tract or parcel of land in 5 or more lots, tracts, or parcels of land; or, if a new street is involved, any division of a parcel of land; or the division into more than two parts of any lot or piece of land the boundaries of which have been fixed in a recorded plat; provided, that a partitioning or division of land into tracts or parcels of land of ten (10) acres or more and not involving a new street shall not be deemed a subdivision.
e. General Development Plan: The comprehensive plan for development of the community which shall have been duly adopted by the Planning Commission and the City Council; i.e., the "master plan".
f. Master Streets and Thoroughfares Plan: The part of the General Development Plan which sets forth the location, alignment and dimensions of existing and proposed streets and thoroughfares.
g. Plat: A map of a subdivision.
   1. Sketch plan: A sketch map of a proposed subdivision at sufficient accuracy and scale to serve the purposes of Section 300 of this Ordinance.
   2. Master Development Plan: A preliminary plan for the development of a large landholding to be developed progressively by sections, meeting the requirements of Section 301 of this Ordinance.
   3. Preliminary Plat: A preliminary map and supporting data indicating the proposed layout of the subdivision in sufficient detail to provide adequate basis for review by the Commission and meeting requirements of Section 302 of this Ordinance.
   4. Final Plat: A map of all or part of a subdivision providing substantial conformance to the Preliminary Plat of the Subdivision, prepared and certified by a registered engineer or land surveyor in compliance with requirements of the Plat Act, P.A. 172, as amended, and suitable for recordation in the County Register of Deeds.
h. Street: Any street, avenue, boulevard, road, lane, parkway, viaduct, alley, or other way which, is an existing state, county, or municipal roadway; or, a street or way shown in a plat heretofore approved pursuant to law or approved by official action; or, a street or way on a plat duly filed and recorded in the office of the County Register of Deeds. A street includes the land between the street lines whether improved or unimproved, and may comprise pavement, shoulders, gutters, sidewalks, parking areas, and lawns.
   1. Major Thoroughfare: Any interstate, state or county highway, or any local traffic artery of considerable continuity carrying a large volume of both private and commercial vehicles; i.e., a "mile" road.
   2. Collector street: A street within a neighborhood used primarily to carry traffic from minor streets to major thoroughfares; including principal entrance streets to a residential development.
   3. Minor street: A street of limited continuity used primarily for access to abutting residential properties.
   4. Marginal access street: A minor street paralleling and adjacent to a major thoroughfare which provides access to abutting properties and protection from through traffic.
   5. Boulevard street: A street developed to two two-lane, one-way pavements separated by a grassed island.
   6. U street: A short boulevard street permanently terminated by vehicular turnaround.
   7. Cul-de-sac street: A short minor street having one end permanently terminated by a vehicular turnaround.
   8. Alley: A minor service street used primarily to provide vehicular access to the rear or side of properties otherwise abutting upon a street.
   i. Easement: A grant by the owner of the use of a strip of land by the public, a corporation, or persons, for specific uses and purposes, to be designated as a "public" or "private" easement depending on the nature of the user.
   j. Drainage collection basin: An area of land which, because of the nature of the topography, collects naturally the surface drainage of the surrounding land; i.e., a "pothole".
   k. Lot: A parcel or portion of land separated from other parcels or portions by description, as in a subdivision or on a record survey map or by metes and bounds, for purposes of sale, lease, or separate use.
   l. Minimum lot width: In the case of rectangular lots or lots on the outside of the curve of a street; the distance between side lot lines measured at the minimum building setback line on a line parallel to the street or street chord; in the case of lots on the inside of the curve of a street: the distance between side lot lines measured at the rear line of the dwelling, or thirty (30) feet behind the front setback line, parallel to the street or street chord.
   2. Usable lot area: That portion of a lot usable or adaptable to the normal uses made of a residential property, excluding any areas which may be swampy, excessively steep, covered by water, or included in a public easement for surface drainage or a private easement for a high voltage power transmission line.
   1. Building setback: The horizontal distance between a dwelling and a street centerline.
m. Public Improvement Standards: A set of regulations setting forth the details, specifications and instructions to be followed in the planning, design and construction of all public improvements in the City of Wixom, approved by the City Council.
n. Performance guarantee: Any security which may be accepted by the City Council in lieu of a requirement that certain public improvements be made prior to approval of a final plat, including performance bonds, escrow deposits and other similar collateral or surety agreements.

ARTICLE III

PLAT PROCEDURES

Subdivision planning, review and approval shall proceed through the several stages as follows:

Basic Policy Stage
Preliminary Plat Preparation and Submission
Preliminary Plat Review and Approval
Final Plat Preparation and Submission
Final Plat Review and Approval

Sec. 300.0. Basic Policy Stage. The policy stage of development planning comprises an informal "get-acquainted" period, a preliminary investigation process, which precedes actual preparation of plans by the Subdivider. During this stage the Subdivider makes his tentative plans known to the Planning Commission and is advised by the Commission of specific public objectives related to the subject tract and other details regarding procedures and requirements. As a result of this interchange, basic development policies are agreed upon by both parties.

The purpose of this informal stage is to guide and assist the Subdivider in his future decisions regarding detailed financial and physical planning, and, to relate potential conflicts of interest at the earliest possible time and with the least hardship to both parties.

To insure the greatest effectiveness of this stage, the Subdivider should have firm control of the site so that discussions need not be confidential.

300.1. Obligations of the Subdivider. The Subdivider shall meet informally with the Commission or its appointed representatives to present a general outline of his subdivision proposal, including but not limited to

a. Sketch plans and ideas regarding land use, street and lot arrangement, tentative lot sizes, etc.
b. Tentative proposals regarding water supply, sewage disposal, surface drainage, and street improvements
c. Sketches indicating size and general character of proposed buildings

300.2. Functions of the Planning Commission. The Commission shall discuss with the Subdivider his proposal and advise him of procedural steps, design and improvement standards, and general plat requirements. The Commission shall then carry out the following investigations preparatory to making known its recommendations not later than the next regular Commission meeting:

a. Inspect the site to determine its relationship to major thoroughfares, utility systems and adjacent land uses, and the existence of any unusual development problems such as topography, utilities, etc.
b. Check the existing zoning of site and make recommendations if zoning change is required.
c. Determine the need for preparation and review of a Master Development Plan prior to consideration of Preliminary Plat
d. Determine the adequacy of existing schools and public open spaces

Sec. 300.3. Master Development Plan. A Master Development Plan shall be prepared and submitted by the Subdivider and tentatively approved by the Commission prior to preparation and submission of the initial Preliminary Plat whenever either of the following conditions exist:

a. The tract initially proposed for platting constitutes only a portion of a larger landholding of the Subdivider
b. The tract is a part of a larger land area the development of which is complicated by unusual topographic, utility, land use, land ownership, or other conditions

301.1. Preparation and Submission. The Master Development Plan shall be prepared to a scale and accuracy commensurate with its purpose and shall include:

a. General street pattern with particular attention to collector streets and future circulation between neighborhoods
b. General location and size of school sites, parks or other public areas
c. Location of shopping centers, multi-family residential, or other proposed land uses
d. Methods proposed for sewage disposal, water supply and storm drainage

Five (5) copies of the Master Development Plan shall be filed with the Village Clerk at least 10 days prior to a regular Commission meeting, whereupon the Clerk shall transmit the plan to the Secretary of the Commission. The Secretary shall check the submittal for completeness, assign it a case number and place the case on the meeting agenda.

301.2 Review and Approval. The Commission shall review the Master Development Plan for compliance with the objectives of the General Development Plan giving special attention to the following:

a. Street and thoroughfares as related to neighborhood circulation
b. Utility methods or systems as related to the planned community system
c. Location of any proposed commercial development as related to existing or anticipated community or neighborhood need
d. Land required for schools, parks or other public use; the general location and amount of public land and the approximate timing of acquisition shall be tentatively determined at this stage. One copy of the Plan shall be transmitted to the Superintendent of Schools for his information and recommendations as to school needs.

Owners of adjoining unplatted land shall be notified by registered mail of the date, time and place of the meeting at which the case is to be heard at least five (5) days prior to said meeting. The Commission shall consider and act upon the Plan not later than the next regular meeting following its initial consideration. Action shall take the form of recommended revision or tentative approval, such approval being subject to modification from time to time as parts of the Plan are submitted as Preliminary Plats. The Plan shall be kept current and the Commission furnished current copies as modification takes place and Preliminary Plats are prepared.

302.0. Preliminary Plat Preparation. The information hereinafter required as part of the Preliminary Plat submittal may be shown either graphically or by note or letter, and may comprise several sheets showing various elements of required data. All mapped data shall be presented at a scale of one inch equals 100 feet. Required data includes:

302.1. Identification and Description

a. Proposed name of subdivision and location of section showing section or quarter-section corners for reference
b. Names and addresses of Subdivider, land planner and engineer(s) preparing plans or data
c. Graphic scale, north point, and date of preparation

302.2. Existing Conditions.

a. Topography by contours related to USGS survey datum; contour interval to be 5 feet where grades exceed 6% and 2 feet for lesser grades
b. Location, width and names of all platted streets, railroads and utility rights-of-way within or adjacent to the tract
c. Location of lakes, swamps, streams, and surface drainage ways with direction of flow and water level elevations
e. Location of all existing sewers, water mains, storm drains or other underground facilities within or adjacent to the tract
f. Names of owners or tract designations of adjoining unplatted tracts
g. Acreage of tract to the nearest tenth.

302.3. Proposed Conditions:

a. Layout of proposed plat showing:
   1. Location and width of public street, alleys, walkways and easements, including connections to adjoining platted streets and unplatted tracts.
   If plat abuts or includes a state highway, the approval of the Michigan State Highway Department will be required for Preliminary Plat approval.
   2. All lots, including building setback lines, dimensions of typical lots, scaled dimensions of all corner lots and lots on curvilinear sections of street; location of private utility easements; lot numbers and total number of lots
b. Proposed land use, including:
   1. Location, area and designation of all land to be reserved, acquired or dedicated for public use
   2. Location, area and designation of all land to be reserved for use of lot owners in the subdivision
   3. If plat includes land for which commercial, industrial or multi-family residential zoning is proposed but nonexistent, rezoning shall be requested and acted upon prior to formal consideration of the Preliminary Plat. In the event that such rezoning is not requested or not approved, the subject area of the tract shall be designed as single-family residential in the Preliminary Plat but may subsequently be withheld from the Final Plat
   4. Draft of proposed protective covenants to be recorded with plat
c. Proposed utility installations:
   1. Sewage disposal, if proposed by individual systems; Preliminary plat submittal shall include a tabulated record and a keyed map of soil percolation tests made by and certified to by a registered engineer, at the rate of one test per acre of usable land; also a letter indicating general appraisal of soil data for septic tank operation from Oakland County Board of Health
   2. Sewage disposal, if proposed by treatment plant: Preliminary layout of proposed system, type and capacity of treatment, location of plant and outlet; subject to approval of Michigan Department of Health, Oakland County Board of Health, City Engineer, the Commission and Council
   3. Water supply, if proposed by public system: Preliminary layout of proposed system, location and anticipated capacity of wells; subject to approval of Michigan Department of Health, Oakland County Board of Health, City Engineer, the Commission and the Council
d. Storm water disposal: Preliminary layout of proposed system, location and invert elevation of outlet; subject to approval of City Engineer, the Commission and the Council, and, if County drains are involved, the Oakland County Drain Commission
   5. Subsoil drainage: Wherever any part of the tract is suspected of having high water table or unstable subsoil conditions, Preliminary Plat submittal shall include a tabulated record and a keyed map of soil borings made by and certified to by a registered engineer.
d. Water areas: Plan of any proposed water areas indicating depths, normal water levels, slopes and type of bank retention; methods of controlling insects, water growths and vegetation.

Sec. 303.0. Preliminary Plat Submission.

a. Five copies of the Preliminary Plat and supporting data shall be filed with the City Clerk at least ten (10) days prior to the regular Commission meeting at which the Subdivider can be heard. The Clerk shall record its receipt and immediately transmit the material to the Secretary of the Commission.
b. The Secretary shall check the submittal for completeness, assign it a case number, and place the case on the meeting agenda. The submittal shall be rejected if incomplete and the Subdivider notified. Owners of adjoining unplatted land shall be notified by registered mail of the date, time and place of the meeting at which the case is to be heard at least five (5) days prior to said meeting
c. Upon presentation of the Plat and supporting data at the Commission meeting by the Subdivider its receipt shall be entered in the minutes and one copy permanently related in Commission files.

Sec. 304.0. Preliminary Plat Review: The Commission shall review the plat for compliance with the objectives of the General Development Plan, giving special attention to the following elements:

a. Design Standards as set forth in this Ordinance
b. Streets and thoroughfares as related to neighborhood circulation
c. Utility methods and systems, and street improvements; one copy of submittal shall be transmitted to the City Engineer for his information and recommendations.
d. Existing and proposed zoning and land use.
e. Land required for schools, parks or other public use; one copy of submittal shall be transmitted to the Superintendent of Schools for his information and recommendations.

Sec. 305.0. Preliminary Plat Approval:

305.1. Procedures. The Commission shall consider the Preliminary Plat at the next regular meeting following its presentation, at which time the reviewing officials shall make known their recommendations in person or by letter.

a. If satisfied that all objectives of this ordinance have been met the Commission shall approve the Preliminary Plat the Chairman making a notation of approval upon two copies of the Plat, one to be returned to the Subdivider and one to be retained in the permanent Commission file.
b. If the Commission's approval is tentative and conditional, said conditions shall be recorded in the meeting minutes, and the case tabled until the conditions have been satisfied by the Subdivider. The Plat, when revised, shall be re-submitted in accordance with normal procedure.
c. If the Commission rejects the plat it shall record the reasons therefor in the meeting minutes, the Chairman noting the rejection upon the Commission's file copy.
d. An excerpt of the pertinent items of the meeting minutes shall be sent to the Subdivider in any event.
e. A full report of Commission action, comprising the meeting minutes together with any other necessary detailed explanation, shall be prepared by the Secretary for presentation to the Council by the Clerk.

305.2. Significance of Preliminary Approval: Preliminary Approval confers upon the Subdivider the following conditional rights for a period of one year from date:

a. The general terms and conditions under which Preliminary Approval was granted will not be changed.
b. The Subdivider may submit on or before the expiration date the whole or part of the Plat for Final Approval.
c. Preliminary Approval does not guarantee final acceptance of streets for dedication nor continuation of zoning requirements for the tract or its environs.

Sec. 306.0. Final Plat Preparation

a. Preparation of the Final Plat shall comply with the requirements and suggestions set forth in Plat Manual of Instructions Relative to Making and Filing of Township, Village and City Plats issued by the Auditor General's Office in 1948, which publication with all subsequent amendments thereto is hereby made a part of this Ordinance.
b. The Final Plat shall conform substantially to the approved Preliminary Plat.

Section 307.0. Final Plat Submission

a. The Subdivider shall file with the City Clerk five (5) copies of the Final Plat together with three (3) copies of Engineering Plans, prepared in accordance with Public Improvement Standards.
b. At the time of filing, the Subdivider shall deposit with the Clerk the sum of $60.00 for expenses of inspection of land, meetings, and such fees required by the Plat Act, P.A. 172, as amended.
c. The Clerk shall record receipt and date of filing, and immediately check the submission for completeness. If the submission is incomplete the Subdivider shall be so informed and the date of filing revised.

Sec. 308.0. Final Plat Review

a. If the Plat is complete the Clerk shall transmit one copy to each of the following reviewing offices:
   1. Planning Commission, for determination of substantial conformity to approved Preliminary Plat.
   2. City Engineer, for determination that metes and bounds of plat are accurate and the traverse closed; for detailed review of Engineering Plans; for preparation of a cost estimate for installation of required improvements; and for recommendations as to the type and amount of performance guarantee most appropriate
   3. City Assessor, for determination that no liens for special assessments exist against land
   4. City Treasurer, for determination whether there exist unpaid taxes against the land
b. The Clerk shall assemble recommendations of the reviewing offices and present them together with the Plat to the Council at its next meeting.

Sec. 309.0. Final Plat Approval

a. The Council shall consider the recommendations of the reviewing offices, and approve or reject the Plat within 30 days of its acceptance for filing by the Clerk.
b. If the Council rejects the plat for any reason whatsoever, the Subdivider shall be notified in writing with the reasons for rejection.
c. If the Council finds approval subject to completion of required improvements or deposit of performance guarantee, one copy of excerpts of the meeting minutes shall be sent to the Commission.
d. When the Clerk has received evidence of completion of required improvements from the Village Engineer or evidence of deposit of performance guarantee received from the Treasurer, he shall transcribe a certificate of approval of the Council on the Plat and deliver it to the Clerk of the County Plat Board.
e. NO CONSTRUCTION OF IMPROVEMENTS SHALL BE COMMENCED BY THE SUBDIVIDER UNTIL HE HAS RECEIVED NOTICE OF THE CONVENTIONAL APPROVAL OF THE CITY COUNCIL.

ARTICLE IV

DESIGN PRINCIPLE AND STANDARDS

Sec. 400.0. General

400.1. Every subdivision plat shall conform to requirements and objectives of the General Development Plan, or any parts thereof, as adopted by the Commission and the Council; to the Zoning Ordinance and other City ordinances; and, to the Public Acts of the State of Michigan.

400.2. Whenever a tract to be subdivided embraces any part of a street designated on the Master Streets and Thoroughfares Plan, such street shall be platted in the location and width indicated on such Plan.

Sec. 401.0. Street Location and Arrangement.

401.1. Street layout shall provide for the continuation of existing major or collector streets in surrounding areas, or conform to a plan for neighborhood development approved by the Commission.

401.2. Certain proposed streets, as designated by the Commission, may be extended to the exterior line of the tract to provide future connection with adjoining unplatted land. In general, these extensions shall not be more than 1,300 feet apart.

401.3. Where a subdivision abuts any of the following rights-of-way or zone districts, the Commission shall normally require location of a street approximately parallel to and one lot depth distant from such ROW's or zones:

a. Wixom Road, Pontiac Trail, or such other street as the Commission may designate as a major traffic artery
b. Railroads and major overhead utility transmission lines
c. Commercial or industrial districts.

401.4. Proposed streets shall be so arranged in relation to existing topography as to produce desirable lots and streets of reasonable gradient.

401.5. Except where justified by extreme conditions, alleys will not be approved in those parts of the plat proposed for one- or two-family residential use.

401.6. Street jogs with centerline offsets of less than 125 feet shall be avoided.

Sec. 402.0. Street Design

402.1. Right-of-way widths

a. Major thoroughfares — as indicated on Master Streets and Thoroughfare Plan
b. Collector Streets — 60 feet
c. Minor streets — 60 feet
d. Boulevard streets — 60 feet
e. "U" Streets — 120 feet, terminating in a circle 120 feet in diameter
f. Cul-de-sac streets — 60 feet, terminating in a circle 120 feet in diameter
g. Marginal access streets (where permitted) — 40 feet, abutting thoroughfare right-of-way.
h. Alleys (where permitted) — 20 feet
i. Half-streets-prohibited, except where absolutely essential to the reasonable development of the tract in conformity to principles herein stated. Whenever a half-street has previously been platted and constructed abutting the tract boundary line, the remaining half shall be platted within the tract.

402.2. Grades

a. Maximum — All streets, 5% provided that where essential to reasonable development, 7% may be permitted for collector and minor streets.
b. Minimum — Concrete streets and gutters, 0.40%
— All other street and gutter surfacing, 0.50%

402.3. Vertical Alignment

a. Major thoroughfares: minimum sight distance, 600 feet, measured on and 3 feet above street centerline
b. All other streets: minimum sight distance, 300 feet, measured as in "a" above

402.4. Horizontal Alignment

a. When tangent centerlines deflect from each other more than 10°, they shall be connected by a curve with a minimum radius of:
   1. Collector streets: 300 feet
   2. Minor streets: 150 feet
b. Between reverse curves there shall be a minimum tangent distance of 100 feet
c. Streets intersecting a major thoroughfare shall do so at as near a 90° angle as possible.
d. Minor streets intersecting a collector street or major thoroughfare shall have a tangent section of centerline at least 50 feet in length measured from the right-of-way line of the major street, provided that no such tangent is required when the centerline of the minor street has a curve radius greater than 400 feet with curve center located on the right-of-way line of the major street.

Sec. 403.0. Block Design

403.1. Maximum length of blocks, measured between intersections of centerlines: 1,300 feet. This maximum may be exceeded by not more than 500 feet in developments with lot sizes averaging ½ acre, or where extreme topographic conditions warrant.

403.2. Maximum length of cul-de-sac and "U" streets, measured from the intersection of right-of-way lines to the extreme depth of turning circle along the centerline of street: 600 feet. Exceptions may be made for extreme topographic conditions but shall not be made for tracts having restrictive boundary dimensions, wherein provision shall be made for extension of street pattern to adjoining unplatted parcels.

Sec. 404.0. Lot Planning

404.1. Minimum lot width, depth, and area shall be appropriate for the location and character of development, and for the type and extent of street and utility improvements proposed. In general, the following minimums shall prevail:

Min. Width	Min. Area	Distance from Community Center	Utility Improvements	Street Improvements
60'	8,400 sq. ft.	Close in	Public sewer and water	Full Urban Standards
75'	11,250 sq. ft.	Close in	Public sewer or water	Full Urban Standards
90'	15,000 sq. ft.	Distant	Public water, septic tank	2-lane pavement, swale drainage
100'	15,000 sq. ft.	Distant	Private water, septic tank	2-lane pavement, swale drainage

404.2. The depth-to-width ratio of the usable area of a lot shall not exceed 3 to 1.

404.3. Building setback lines shall be measured from the centerline of the street or streets, and shall conform to the minimum requirements of the Zoning Ordinance.

404.4. Side lot lines shall generally be at right angles or radial to street lines except where other treatment may be justified in the opinion of the Commission.

404.5. Every lot shall abut upon a public street providing satisfactory access to an existing public street.

404.6. Lots extending through the block and having frontage on two streets shall be prohibited. Reverse frontage shall be prohibited except as permitted by Sec. 401.3 of this Ordinance.

Sec. 405.0. Easement Planning

405.1. Except where alleys are provided for the purpose, a private utility easement, not less than 12 feet in total width, shall be provided along rear or side lot lines or in such other location as may be recommended by the utility company.

405.2. Poorly drained land, or land within a public drainage easement intended for other use, or land within a private utility easement for major power transmission (tower) lines shall not be considered a part of the minimum required lot area except where lots equal or exceed 20,000 sq. ft. in area. This shall not be construed as applicable to underground easements or utility easements for distribution purposes.

405.3. Lots arranged to back to thoroughfares, railroads or commercial and industrial districts, as required in Sec. 401.3, shall be provided an extra depth of at least 25 feet to be recorded as a non-access private easement. This shall not be construed to contradict the purposes of Sec. 404.2 of this Ordinance.

405.4. Private fencing shall not be permitted within public drainage easements.

ARTICLE V.

STREET AND UTILITY IMPROVEMENT REQUIREMENTS

Sec. 500.0. Purpose. It is the purpose of this Article to:

a. Establish in outline the minimum acceptable standards for improvement of street and utilities
b. Define the responsibility of the Subdivider in the planning, construction and financing of public improvements
c. Establish procedures for review and approval of Engineering Plans

Sec. 501.0. Engineering Plans

501.1. Preparation:

a. It shall be the responsibility of the Subdivider to have prepared by a registered engineer a complete set of Engineering Plans, including profiles, cross-sections, specifications, and supporting data, for construction of required public improvements. Such Engineering Plans shall be based on the approved Preliminary Plat and be prepared in conjunction with the final plat. Such plans shall be prepared in compliance with requirements of the Public Improvement Standards of Wixom approved by the City Engineer and adopted by the Council, and with applicable requirements of County and State authorities.
b. Where, for any reason, the approval of County or State Health or Highway Departments are required by law, as in the case of sewage treatment plants and County or State highway improvements such approvals shall be secured in writing and attached to Engineering Plans prior to submittal for local review and action.

501.2. Submittal: Three copies of Engineering Plans shall be filed with the City Clerk simultaneous with the filing of the Final Plat.

501.3. Review: The Clerk shall check the submission for completeness and, if complete, record receipt and the date thereof, and immediately distribute the documents as follows:

a. One copy to the Commission for review and recommendations
b. One copy to the City Engineer for review of compliance to Public Improvement Standards, preparation of construction cost estimates, and recommendation for rejection or approval

Reviewing bodies shall make known their recommendations in writing to the Clerk as soon as possible bearing in mind the 30-day maximum time limit for final action by the Council as required in Sec. 309.0 a. of this Ordinance.

If either recommendation is for rejection it shall specify the reasons therefor, the Clerk being notified immediately so that the filing date can be revised.

501.4. Approval of Engineering Plans by the Council shall be simultaneous with that of the Final Plat as set forth in Sec. 309.0. of this Ordinance.

Sec. 502.0. Improvement Requirements: The Subdivider shall provide street and utility improvements designed and constructed in accordance with Public Improvement Standards adopted by the Council. These standards are directly related to the location of the plat and the type of development proposed therein as outlined in the following Schedule of Improvement Requirements.

Sec. 503.0. Guarantee of Improvements

503.1. Form of Financial Guarantee. In lieu of actual installation of required improvements of public facilities, the Subdivider may elect to provide a financial guarantee of performance in one or a combination of the following arrangements:

a. Performance of Surety Bond.
   (1). Value of Bond: an amount satisfactory to the City Council.
   (2). Length of Term: a period specified by the City Council, provided that such a period shall not exceed 12 months, and further provided that under extraordinary circumstances this period may be extended by Council action for not more than 12 months.
   (3). Approval of Bonding Company: surety company to be authorized to do business in the State of Michigan and be approved by the City Council.
b. Cash Deposit, Certified Check, or Negotiable Bonds: Deposit shall be made with the City Treasurer or a responsible escrow agent or trust company subject to the approval of the Council, or money or negotiable bonds in the same amount of the kind approved by the provision of law for securing deposits of public money in banks. If a cash deposit is made, the agreement shall provide that progress payments shall be made to the Contractor or the Subdivider out of the deposit as work progresses.
c. Special Assessments: In cases where all properties abutting on a public right-of-way are not under the control of the Subdivider, the Subdivider may petition the City through the City Council to make the necessary improvements and to assess the cost thereof against the abutting property in accordance with local requirements regarding special assessments; provided, however, that the Subdivider shall be responsible for any differences between the cost of the improvements and the amount that can be legally assessed by the City against the property in the subdivided and shall furnish the necessary waivers to permit the assessment of the entire cost of the improvements.

503.2. Penalty for Failure to Complete Installations: In the event the Subdivider does in any case fail to complete such work within such period as required by the conditions of the guarantee, the City Council shall have such work completed. The City, in order to reimburse itself for the cost and expense thereof, may appropriate the deposit of cash money or negotiable bonds which the Subdivider may have deposited in lieu of a surety bond, or may take such steps as may be necessary to require performance by the bonding company.

503.3. Fees for Inspection of Construction: The Commission shall require public improvements shall also provide for checking of improvements during construction and all improvements by the City Engineer and reimbursement of the City for the cost of such inspection at the rate of 2% of the cost of improvements as estimated by the City Engineer.

503.4. Progressive Installations: When any portion of an improvement has been fully completed to the satisfaction of the City Engineer, he shall recommend, and the Council authorize, the reduction in bonds or a partial withdrawal of funds equal to the estimated cost of such completed portion.

ARTICLE VI.

VIOLATIONS AND PENALTIES

Any person, firm, or corporation who shall violate any provision of this Ordinance shall be deemed guilty of a misdemeanor and upon conviction thereof, be punished by a fine not to exceed One Hundred ($100.00) Dollars and the costs of prosecution, or, in default of the payment thereof, by imprisonment not to exceed ninety (90) days, or both such fine or imprisonment in the discretion of the Court. Each day that a violation is permitted to exist shall constitute a separate offense. The imposition of any sentence shall not exempt the offender from compliance with the requirements of this Ordinance.

ARTICLE VII

SEVERANCE CLAUSE AND CONFLICTING PROVISIONS REPEALED

Sec. 700.0. Severance Clause: Should any section, clause, or provision of this Ordinance be declared by the Court to be invalid, the same shall not affect the validity of the Ordinance as a whole or any part thereof, other than the part so declared to be invalid.

Sec. 701.0. Conflicting Provisions Repealed

All other Ordinances and parts of Ordinances in conflict with this Ordinance, to the extent of such conflict and no further, are hereby repealed.

ARTICLE VIII

EFFECTIVE DATE

This Ordinance shall take effect immediately upon adoption and publication, as required by law.

Certification

I, Lillian Byrd, Clerk of the City of Wixom, Oakland County, State of Michigan, hereby certify that the foregoing Subdivision Regulations, Ordinance No. 38, was duly enacted by the City Council of the said City of Wixom, Michigan, on the 9th day of October, 1958, A.D. by the following vote:

Yeas: Gerald Abrams, Jesse Birchard, Lottie Chambers, Ray Lahti, Gunnar Mettala and Walter Tuck.

Nays: None.

Absent: None.

Lillian Byrd, Clerk

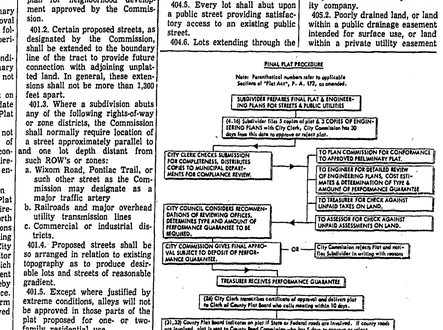

A TYPICAL PRELIMINARY PLAT

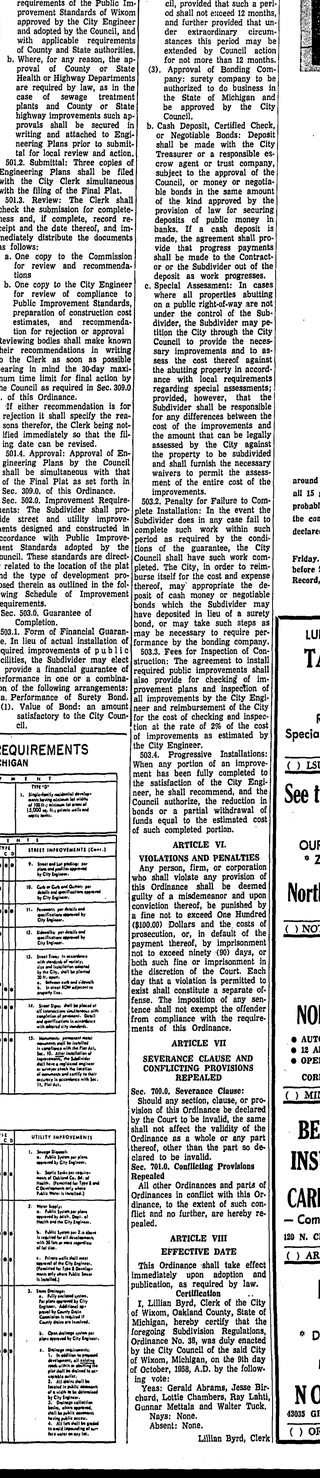

SUBDIVISION PLAT PROCEDURE CHART

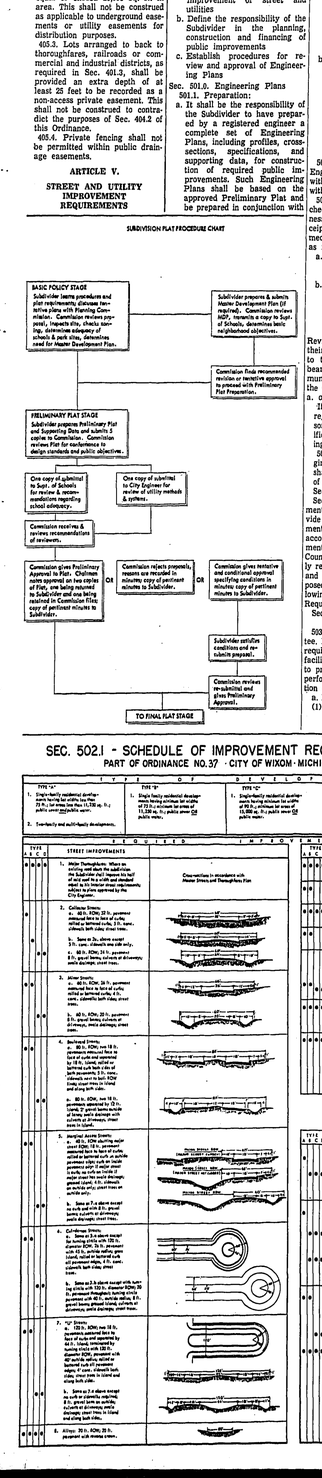

FOOTBALL CONTEST

IT'S FUN — IT'S EASY — ANYONE CAN WIN — NOTHING TO BUY!

$10.00 First Prize **$5.00 2nd Prize**

EVERY WEEK

— HERE'S ALL YOU DO: —

In each of the 15 spaces provided below place a circle around the team you believe will win. Be sure to pick a winner in all 15 games. Note that in one game it is necessary to pick the probable score. This will be used only in case a tie occurs and then the contestant whose score is closest to the actual score will be declared the winner.

All entries must be postmarked not later than 5:00 P.M. Friday. Entries may also be brought directly to The Record office before 5:00 P.M. Mail your entries to: Sports Dept., The Northville Record, Northville, Michigan.

Enter just once each week, but you may enter as many weeks as you desire. In case of ties, prize money will be split.

Be sure to write your name, address and phone number plainly in the space provided. Free entries are available at The Record.

Employees of The Record or sponsoring merchants are not eligible to enter.

Your Name _____

Address _____

Phone _____

LUNCHES and DINNERS
TASTE BETTER
AT THE
OLD MILL
RESTAURANT
Special Sun.: Turkey Dinner 97c
139 E. MAIN ST. NORTHVILLE

HEADQUARTERS FOR HUNTERS
Complete line of Guns
Ammunition and Hunting Clothes
STONE'S GAMBLE STORE
117 E. MAIN ST. NORTHVILLE

SPAGY'S FOR Groceries - Beer - Wine
Open every day until 10 P.M.
Sundays until 6 P.M.
111 E. MAIN ST.

( ) LSU ( ) DUKE
( ) MICHIGAN ( ) ILLINOIS
( ) OHIO STATE ( ) PURDUE

See the Game Clearer, Sharper on
OUR NEW 1958 MODELS
* Zenith * Motorola
* Philco
Northville Electric Shop
153 E. MAIN
PH. FI-0-1552 or FI-0-3072

C. HAROLD BLOOM
— Complete Insurance Service —
Auto - Fire - Theft - Liability
Plate Glass - Wind Storm
Cloverdale Far

SPEAKING *for the Record*

by BILL SLIGER

The city dump (politely and officially referred to as a "sanitary land fill") has become a symbol of frustration to city councilmen.

Consider these reasons:

— Residents have complained by petition that odors arising from continuous burning is a nuisance and have threatened a suit ;

— Discontinuing fires has caused the dump to fill-up at an alarming rate;

— Unauthorized use of the dump continues despite attendents stationed at the entrance;

— A program to purchase all dump area property so that it can be fenced and then properly controlled and operated has moved slowly over two years;

— Expense of the operation has been borne entirely by the city while the township has full use of the facility;

And what's more frustrating, the latter condition is an arrangement resulting from an understanding reached with the township several years ago.

The above factors boiled- over two weeks ago and the council moved suddenly to set December 1 as the deadline for the township to start sharing in the expense of operating the dump.

Actually, the city has set the December 1 deadline upon itself.

For now — if the understanding is to be honored — the city must complete its dump program and give the township some idea of cost.

In general, the township has recognized a responsibility to share this expense. In 1955 a letter from Township Attorney-James Littell to township and city (then village) officials pointed out that the cost of operation should be shared jointly.

It also suggested that after the city had completed its purchase of the property, steps should be taken to hire a full-time attendant, establish strict dumping hours and restrict dumping to residents and commercial or industrial enterprises of the city and township.

In short, the township has said, "tell us how much and we'll pay."

Essentially, this is what the city has been trying to do. It is a slow process, however, but now seems near realization.

There should be no cause for the city to suspect that the township is dragging its feet. At the same time township officials should recognize the urgency of the problem to the entire community and bend every effort to cooperate.

Can you invest a dollar OR MORE A DAY . . .

to build an estate, or accumulate an investment fund or buy an interest in American industry?

Many Mutual Funds have plans to aid you invest as little or as much as you wish on a systematic basis.

Phone or write today.

DONALD A. BURLESON
MAYFLOWER HOTEL
Phone GL. 3-1890 — If No Answer Phone GL. 3-1977

Investment Securities
ANDREW C. REID & CO.
Member Detroit Stock Exchange
Philadelphia — Baltimore Stock Exchange

THE NOVI NEWS

Published by The Northville Record, Inc., 101 North Center Street, each Thursday. Entered as second class matter at the U.S. Post Office, Northville, Michigan.

Member:
Michigan Press Association
National Editorial Association

SUBSCRIPTION RATES:
$3.00 per year in Michigan, $4.00 elsewhere.

Women's Editor ..... Helen Major
News Editor ..... Jack Hoffman
Superintendent ..... Robert Blough
Publisher ..... William C. Sliger

Roger Babson

Copper Price to Climb

Cape Town, South Africa — Let me first discuss the copper industry of Africa, which is now its most stable activity. The world copper industry is currently in the doldrums. This fact, plus the red metal's economic importance to the United States, impels me to make a study of the situation. Here are the highlights.

Production Picture

The U.S. has long been the world's leading copper producer, although its percentage of the world total has declined in recent years. The production pattern, however, has been quite irregular. Output topped 1,000,000 tons for the first time in 1929. The depressions low of 225,000 tons was set in 1933. A record high of 1,117,580 tons was turned out in 1956; last year's total was 1,081,000 tons.

World smelter production, over a long period, has trended fairly steadily upward, and at a rapid pace in recent years — from 3,076,700 tons in 1950 to 4,111,504 in 1956. Africa is the free world's second largest producer, with the bulk of output concentrated in Rhodesia and the Belgian Congo. I have great faith in the African producers. Africa is a vast storehouse of raw materials that will be invaluable in the economic war we are engaged in with Russia. Chile ranks third in copper production; Canada fourth.

Copper's Shifting Supply-Demand

For many years the United States was more than self-sufficient in copper. World War II changed that situation. Zooming consumption, which hit a high of 1,641,550 tons in 1941, necessitated heavy imports to fill the deficit arising from wartime demand. Our U.S. copper needs have held at high levels in most of the postwar years, reflecting pent-up consumer demand for goods of all kinds, outbreak of the Korean War in June 1950, and a high level of industrial activity. The red metal was in stringent supply practically from the beginning of World War II until early in 1956. Since then, U.S. supplies from domestic, African and other foreign sources have exceeded requirements.

The current copper surplus reflects the recent rapid expansion in world production of the metal and the decline in business and industrial activity, particularly in the United States. I see little at the moment pointing to a major recovery in U.S. copper demand unless a naval war develops with China over the Formosa situation. I am bullish, however, about the long-term prospects. World industrialization seems destined to expand at an accelerating pace in the years ahead. Copper needs abroad will follow suit. As I look into the future, I am more concerned about too little copper than too much. Much more could be mined here in Africa. The following three African coppers are listed on the New York Stock Exchange: American Metal Climax, Rhodesian Selection Trust, Roan Antelope. For early profit, however, I now prefer our own Phelps Dodge.

A Glance At Prices

Copper, like many world commodities, is extremely sensitive price-wise. A depression low of 5c a pound for electrolytic copper at New York was made in 1933. In February, 1956, the metal hit a 90-year high of 46c a pound. The average yearly price in 1954 was 29.82c; in 1955, 37.39c; in 1956, 41.87c; and in 1957, 29.29c. The recent U.S. price of 29c seem to discount the bearish factors, especially since the value of the dollar has been more than halved since 1939.

Although I do not expect copper prices to go soaring soon, I do look for them to strengthen further as the supply-demand imbalance undergoes additional correction. This may take a little more time. The recent upping of the U.S. import duty will act as a bulwark, and a resumption of government stockpiling cannot be entirely ruled out. Of one thing I am certain: Over the next decade or so, copper prices will be considerably higher than they are today and Africa will be a gainer.

Democratic philosophy opposes "consumer taxes", and insists that business, industry or the federal government pay the bills.

Republicans are charging that this attitude is already discouraging industries and businesses from staying in the state; is killing the goose that lays the green dollar bills.

Michigan Mirror

Impossible for Schools to Operate Within Income

SCHOOLS without prospering industries to tax, and college students without prosperous parents both figure in the latest education crises in Michigan.

The schools, already borrowing heavily against next year's state aid payments, expect rough financial problems this winter.

Plight of students, upon whom fall the burdens of the future, is being more and more recognized.

Many state problems, and there are more of them than solutions at the moment, have their roots in money and education. Even though sizable funds have been allocated to education in the last decade, there is need for more.

Slightly more than 400 school districts have already borrowed more than $31,000,000, using state aid due next year for collateral.

When aid payments come through for use next year, they will already have been committed for these obligations.

• • •

Part of the pinch, too, comes from the necessity for paying a maximum four percent interest on the loans for money needed this year. Next year, this cost will also be counted.

Another phase of the school problem is the inability of the state to pay the $190 per student aid it "promised" during the controversies of the 1958 legislative session.

The top fiscal experts predict the state will fall at least $8,000,000 short.

• • •

Similarly, schools are being hit by demands for space.

They must continue to borrow millions to construct new buildings and find new sites for future buildings. The influx of 70,000 new students this year is expected to repeat itself for five more years.

Local taxpayers are voting down more bond issues for needed buildings, adding drama to the pain that is being felt at the source of all public revenue — the taxpayer's pocketbook.

Democrats in Lansing are blaming the Republican-controlled legislature for not raising more money. The whole problem has developed into a cycle.

• • •

Democratic philosophy opposes "consumer taxes", and insists that business, industry or the federal government pay the bills.

So, Republicans have been waiting for the legislative tax study to be completed and delaying any new taxes. Democrats, fighting to keep industries in Michigan, claim they get a fair tax shake here but are not indicating they do not plan more taxes at that level.

• • •

The college student is getting a few breaks in the wake of the near-panic about scientific education following the ascension of the Russian Sputnik and various American satellites.

This year, banks are arranging student loans, direct payments of tuition and fees to colleges and universities. The student and/or his family repay on a budget plan.

There are more scholarships.

The latest idea is creation of a semi-official state agency to accept gifts and grants for investment.

Rep. Willard I. Bowerman (R-Lansing) will push for his plan in the 1959 legislative session. It has its roots in the techniques of high finance.

Under the system, the new authority can lend out 12½ times the size of its assets. Students are expected to repay the loans over a long-range period of time.

• • •

Pressures on higher education to educate vastly booming enrollments in the next few years are certain to come under the influence of the latest research on the subject.

Dr. John Dale Russell, director of the two-year study for the legislature, made his report recommending that the big universities get no bigger.

Without mentioning Michigan State university's 20,000 students or the University of Michigan's 28,000, the meaning was plain.

Russell's report also hinted strongly that branches of these two educational giants at Flint, Dearborn and in Oakland county should eventually become independent.

• • •

Public concern for problems of higher education has not been strong. But it can be assumed more interest will develop rapidly when more and more graduating high school students are told they cannot be accepted for college training.

Chats with Parents

TV - Friend or Foe of Our Children

Our six-year-old spends more time looking at TV than I think he should, but my husband disagrees. His shows begin at five o'clock and I have to plan dinner around the ones he wants to see, most of them western. He stays glued to the set until bedtime, which is 8:30. How much TV watching is too much?

Mrs. L.J.

TV is either your child's curse or blessing, depending on which expert you happen to ask. Some are of the opinion that children's school work, health and ability to entertain themselves are being seriously damaged by the TV habit, and others contend that the child enriches his background and knowledge more than enough to offset its bad features.

Though studies made to determine the beneficial or detrimental effects of TV are not wholly conclusive, educators are not happy about the TV fare selected by the average child. They point out that if the child's selection of TV programs were ideal, the undisputed value of TV as a teaching method would be capitalized upon. A study made in New Jersey found that the child who puts in long hours watching TV makes poorer grades than do other children of equal intelligence who either have no TV set or whose hours of viewing are controlled by parents. Most parents exercise some control over the TV fare of the young child.

Children differ at any age in the degree of their mental and emotional development, and both are important factors in determining how the child will react to what he sees on TV, particularly if what he is watching has a strong element of adventure or excitement in it. One child may view any TV show as just interesting entertainment, while another may identify himself with what he sees so completely that he becomes a part of it. The child who is an intense watcher, according to a leading psychiatrist, is likely to become tense and nervous and bite his nails or show some other outward sign of nervous tension. If he does this, his TV fare should be selected with the help and supervision of parents.

Psychiatrist Frederic Wertham believes that some TV shows warp the child's sense of values by presenting a world of life which stresses inferior standards regarding money, family living, and the true goals of life. Other psychiatrists disagree and contend, for example, that the statement made by an occasional delinquent that he got the idea for committing a crime by seeing a similar one on TV is pure rationalization. They maintain that the basic reasons for delinquency go much deeper than TV viewing.

Child development authorities generally agree that the child who has a happy home life is less likely to react undesirably to exciting TV shows than is the child who has fears, anxieties and feelings of insecurity at home. Write and Brickerer's book, "Your Child and Radio, TV, Comics and Movies", emphasizes the point that if parents will provide the child with a happy home life and help him develop a wide range of interests and activities and a desire for good entertainment, they will have done the most important thing they can do to protect him from some of the ill effects of undesirable TV fare.

The most obvious responsibility of parents related to their child's TV habits is that of protecting his eyesight. The simple rules of not sitting too close or to one side of the screen, not having the room too dark or too light, of resting his eyes frequently and having them examined periodically — especially if they blur, sting, itch, or bring a fuzzy picture — should be carefully observed. Enforcing these rules and controlling the viewing of the serious child are parental responsibilities which should be a constant part of TV viewing.

DEMPSEY B. EBERT
Funeral Home
OXYGEN EQUIPPED AMBULANCE
404 West Main Street
Fieldbrook 9-1010

CURRENT RATE 3% ON ALL SAVINGS

FIRST FEDERAL SAVINGS

843 PENNIMAN AVE.

HERE IN YOUR OWN NEIGHBORHOOD

ANY AMOUNT

opens your insured savings account earning 3% current rate

Look for the sign of Good Savings Service

PENNIMAN AVE. PLYMOUTH

Across from the Post Office

FIRST FEDERAL SAVINGS OF DETROIT

PICTURE TALK

By Les Wilson

OWN HALF A CAMERA?

Or let's put that question another way. Can you take pictures only outdoors with your camera . . . not indoors?

Most cameras, you know, can easily be equipped with a low-cost flasholder that makes indoor picture-taking easy. You just load a flash bulb in the holder, press the button — and FLASH! You've got yourself a wonderful picture.

Bring in your camera next time you're near the store, and we'll be happy to show you some of the different types of flasholders you can use. We have a couple of new ones, by the way, that are really something to see.

One's the new Kodak Rotary Flasholder. You load it with six flash bulbs at a time. Then you're set for six quick flash shots in a row. Lets you catch quick action without the need for changing bulbs after each picture.

Then there's another new one called the Kodak Generator Flasholder. This you've got to see. It uses no batteries. You just give the generator wheel a turn and you generate enough "juice" to fire your flashbulb. What's more, this new dandy folds way-y down to pocket size.

If you pick up a flasholder now, you'll be ready to snap all the fun at the holiday parties that'll be coming up soon. See you soon?

THE PHOTOGRAPHIC CENTER
"Plymouth's Exclusive Camera Shop"
882 W. ANN ARBOR TRL.
AT FOREST
Plymouth GL. 3-5410

You can feel the "Fury" in any Plymouth you pick!

Swing into the year's brightest idea car...'59 Plymouth!

Swing in and swing out at a finger's touch. Who else but Plymouth in the low-price field would think of seats that swivel? (It's one new reason the Sport Fury's the most talked-about car in the low-price class.) Swivel front seats are standard on Sport Fury models, optional on many other models. And for '59 the entire Plymouth line sparkles with exclusive new ideas in convenience, comfort, economy —and get-up-and-go! See your Plymouth dealer today!

IF IT'S NEW, PLYMOUTH'S GOT IT! SEE THESE FEATURES TODAY!

1. *MIRROR-MATIC* rear-view mirror* to dim headlight dazzle.
2. *AUTOMATIC BEAM CHANGER** to dim your headlights.
3. *NEW FURY HARDTOPS*, convertibles at new low prices.
4. *NEW REAR SPORT DECK** to add luggage distinction.
5. *NEW V-8 PERFORMANCE* from New Golden Commando 395*.
6. *PUSHBUTTONS* for driving, heating and ventilating.

**Optional, low extra cost. Sport Deck standard on Sport Fury models.*

'59 Plymouth
Today's best buy . . . tomorrow's best trade

G. E. MILLER SALES & SERVICE
127 HUTTON STREET NORTHVILLE

KEEP PACE WITH YOUR TOWNSHIP
SUBSCRIBE to the NEWS
$3.00 per YEAR

THE NOVI NEWS

TO BUY, SELL OR RENT FASTER TRY OUR WANT ADS phone FI 9-1700

Volume 4, Number 26, 14 Pages — Novi, Michigan, Thursday, November 13, 1958 — 10c Per Copy, $3.00 Per Year in Advance

HI GRANDMA, BUT WHICH — Lizzie Deborah Ann, three months old, held by her parents, Mr. and Mrs. Dale Cook, 112 Griswold, was the center of attraction last Sunday when eight grandparents — two great-grandmothers, two grandfathers and two grandmothers — gathered together at Novi. The proud grandparents are: (left to right) Mrs. Annie Cook, 71, of Brighton, and her son, Kenneth Cook, 44239 Twelve Mile road; Mrs. John Gotro, 74, of 44239 Twelve Mile road, and her daughter, Mrs. Kenneth Cook; Mrs. Wilbur Ebersole, of Plymouth, and her mother, Mrs. Hattie Peck, 81, of 47940 Timberlane; and Mrs. Lydia Ebersole, 78, of 521 West Main, and her son, Wilbur Ebersole. Mrs. Lydia Ebersole has 30 other great-grandchildren, one great-great-grandchild and 13 grandchildren.

Interim Village Budget Wins Council Approval

Long Civic Career Ends For Charles Hamilton, 71

Charles Hamilton

Charles Hamilton 71, well-known Novi civic leader and life-long resident in the Novi-Northville communities, died last Thursday at Sessions hospital.

Concluding 30 years of governmental service, he retired from his last post as secretary of the Oakland County Social Welfare board and superintendent of the Oakland County Infirmary December 31, 1957.

Mr. Hamilton, often referred to as the "Will Rogers of Oakland County", began his public career in 1919 when he was elected supervisor of Novi township. He held this post until 1924.

After one year with the Michigan State Department of Agriculture he was appointed to the former Oakland County Poor Commission in 1937 and continued his work there until 1939.

He was then named to his last offices on the Welfare board and with the county infirmary.

Mr. Hamilton's death followed a year's illness.

He was born November 22, 1887 in Northville, the son of Frank and Lucy (Tiffin) Hamilton.

He is survived by his wife, Emma (Lorenz), whom he married on May 29, 1904.

He also leaves a son, Lawrence, of Novi; a daughter, Mrs. L. R. (Marion) LeFevre of Northville, and one granddaughter. His grandson died in 1954.

Funeral services were held November 10 from Casterline Funeral home. The Rev. B. J. Pankow officiated. Burial was in Oakland Hills Memorial Gardens in Novi.

Must Borrow $25,000; Salary Scale Questioned

Novi's first village budget and the council's decision to borrow $25,000 were approved at a public hearing Monday night at the township hall.

First action by the council after unanimous adoption of the budget was the submission of an application to the Michigan Finance Commission for borrowing the money as outlined under the village charter.

Novi's new village charter gives the council the power to borrow up to $40,000 in anticipation of 1959 tax collections to provide village operation funds.

The council earlier voted to borrow $25,000 after determining operating expenses for Novi — which officially became a village October 9 — would total $69,580 while total income during the nine-month interim period would come only to $45,200.

The borrowed money would cover the anticipated $25,380 deficit.

Robert McKeon, 23770 Meadowbrook, and William Smelt, 49930 West 10 Mile road, were the only members of the public who questioned any part of the budget. The men pointed out what they termed "inequities in salaries" set for the Novi police chief and the building inspector at $3,750 and $4,050, respectively.

The duties of the police chief, they told the council members, include more work and responsibility than does the building inspector's job.

McKeon said he did not believe the Novi building inspector had in the past carried out all of his inspection duties. He cited several cases in which he said the inspector were either not made or were inadequate.

Both men agreed with the council, however, that $4,050 allocated to the inspector for the nine-month period was a "very reasonable salary."

Council members explained that there are other salary inequities but that future adjustments could be made under the existing budget. In order to assure immediate payment of salaries to public officials, the councilmen said, it would be better to adopt the budget, borrow the money, and then settle the salary question.

The salaries decided upon in the interim budget were based upon salaries paid by the township last year.

At the suggestion of the two citizens, the council agreed to take up the matter of salaries for all Novi officials at the second regular meeting in December.

The interim budget as adopted by the council takes into consideration expenses which formerly came under the Novi township — as well as expenses for maintaining 58 miles of village roads formerly paid by Oakland county.

One of the major costs which was previously paid by the township and which now comes under village jurisdiction is the police and fire departments.

Part of these budget costs will be paid out of village revenues, including traffic fines which, under township government were turned over to the county. Other incomes are intangibles and sales taxes and building permit fees.

The fiscal 1959 tax rate, to be levied next year for village operating costs in the proposed nine-month budget and for payment of ensuing year bills, probably will not be determined until next spring when the council knows more about village needs.

Councilmen have indicated in recent discussions that it may not be necessary to levy the full 5 mills allowed under the village charter.

Council Works Late Taking Action On Many Proposals

The village council moved into high gear Monday night, working past midnight in taking action on matters ranging from purchase of office equipment to approval of beer license transfers.

Lee BeGole, director of public safety, was given council authority to purchase four new snow tires for his police department vehicles. Bell Tire company was low bidder.

Councilmen approved the transfer of SDM (carry out) licenses to Joseph Cicirelli, Jr. from Ernest Black, who formerly managed Black's Market, and to Nicholas Tashigian from John Sorby and Raymond Thomas, who are selling Sorby's grocery store.

Two public complaints of "dangerous dead limbs", which originally were addressed to the Oakland County Road Commission, were referred to recently appointed village Road Commissioner Russell Burton for investigation. The Oakland County Road Commission failed to take any action on either complaint.

The council received notification from Mr. and Mrs. D'Arcy Young that they plan soon to vacate their apartment in the township hall.

Councilmen Dirk Groenenberg and Walter Tuck were given authority to inspect and purchase a used GMC truck in Detroit for an estimated $950. The truck will be used for emergency snow removal and other road work.

Mrs. Mary Wallace, village clerk, was given authorization to keep a petty cash fund of $100 for payment of stamps and other office supplies.

Immediate purchase of 2,000 letterheads and 2,000 envelopes was approved. Purchase of Novi charter booklets was tabled pending further investigation.

Village to Take Over Township Hall

The Novi township board Monday decided to turn over the township hall facilities to the village and to move to the vacant bank building next to the hall.

No date for the move was set. Action was tabled until arrangements with the village are agreed upon. Councilmen have indicated, however, that's there should be no problems in reaching a suitable agreement.

Township officials based their decision to move upon the greatly reduced role of the board since Novi incorporated as a village.

Supervisor Frazer Staman said the move hinges upon the council's acceptance of all building maintenance costs. Under any agreement, he added, the township will reserve the right to use township hall rooms for their infrequent board meetings.

The township's decision came after the village council last week requested the board for use of the vacant bank building as a "second office". Village President Walter Tuck, who introduced the proposal, calling for additional office space, said the township facilities were often too crowded to carry on private business matters.

The vacant building, into which the township now proposes to move, was purchased from the National Bank of Detroit, which used the structure as a temporary headquarters until it moved to its new building at 43100 Grand River.

In other township board business, members agreed to meet with Wixom officials to divide township assets. A date for the meeting was not set.

Novi, Wixom Send Officers to School

The Novi police department has received a $50 scholarship for payment of expenses of one policeman to a five-day police course at Michigan State university, East Lansing, November 17-21.

Lee BeGole, village director of public safety, will attend the course under the scholarship. D'Arcy Young, Novi police officer, also will attend, but his expenses will be paid by the city of Wixom in appreciation of the police instruction and assistance given Wixom by the Novi police department.

All Novi police officers have attended at least one of these special training courses in past years, BeGole reported. The courses are intended to teach fundamental police activities, including report writing, fingerprinting, filing, and accident investigation.

Dance Club to Meet

Novi Children's Modern Dance class will meet temporarily beginning at 10 a.m. Saturday at the home of David Fried, 41040 Hollydale. The beginners' class is set for 10 a.m. and the advanced class for 11 a.m.

OPEN HOUSE — Parents and interested citizens took advantage of the Novi public schools open house Monday night to inspect school facilities and look over the work of school children. The open house was in observance of National Education Week. Five-year-old Michael (above) was eager to show his parents, Mr. and Mrs. George R. McCuffery, 22770 LeBost, and his sister Kathleen, 3, the books he and other kindergarten pupils like to look at while attending the new Orchard Hills elementary school.

Novi GOP to Meet

A meeting of the Novi Republican club has been called for Monday night at the Novi community building at 7:30 o'clock.

Frank Davis, recently elected president of the club, stated that the organization will begin plans for the 1960 election. He added that a monthly meeting would be held to keep the group active in Novi. The club will meet each third Monday of the month. Davis said that speakers would be obtained to address members at the meetings.

Staman Becomes Village Treasurer

Frazer Staman, Novi township supervisor, was named treasurer and assessor for the village of Novi Monday night.

The appointment came as a mild surprise, although Staman had submitted his application along with four others.

It was no secret, however, that Staman had been given strong consideration for the post of village manager.

By naming Staman as treasurer-assessor the council has indicated that it will seek a manager from outside the confines of the village.

The council set a June 30, 1959 termination date on the assessor appointment, but made no similar tenure restrictions for the treasurer appointment.

Staman will continue as township supervisor, although his right to do so was questioned by Herbert Koester, also a candidate for treasurer. Koester maintained that Staman could not hold both offices, but legal counsel for the village said it was possible.

Village President Walter Tuck said Staman's familiarity with the tax rolls and his keen knowledge of assessment practices made him "as good a man as we could expect to find."

While hiring Staman, the council also announced that it would begin searching in earnest for a manager. Advertisements will be carried in a number of newspapers and periodicals calling for interviews in early December. An approximate salary range of between $5,000 to $6,000 was set by the council. Tuck indicated that a manager would "probably be hired this year."

Staman will receive $200 per month for his treasurer-assessor job and has already started preparing assessments for next year's tax roll.

He said he would not apply for the village manager post, but is not yet decided whether he will run again for township supervisor in the April election.

Koester's Hat in Ring For Novi JP Post

First announced candidate for Novi's spring election is Herbert Koester, 42780 West 8 Mile road.

Koester stated that petitions were now being circulated for him for the office of justice of the peace. He will be seeking the office now held by William MacDermaid.

It marks Koester's second attempt to gain the justice office having been defeated by MacDermaid in an earlier election. Koester also opposed Frazer Staman for township supervisor in the last election.

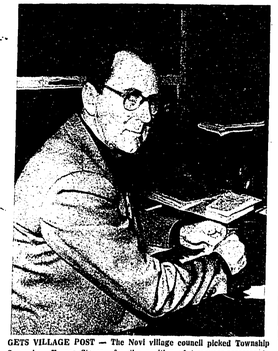

GETS VILLAGE POST — The Novi village council picked Township Supervisor Frazer Staman for the position of treasurer-assessor in the village Monday night. Staman will combine the new duties with his supervisor's job.

Novi Highlights:

Little Leaguers Honored

By Mrs. Luther Rix — Fieldbrook 9-2428

The annual banquet for Novi's Little League baseball team was held in the VFW hall at Walled Lake Saturday night with 172 present. There were 60 in the Little League and 30 to 40 in the minor league.

Three boys were awarded cups. Ronnie Rice received the award as all-around player and for ability and sportsmanship; Paul Rose received an award for the batting championship with a .470 average, and Charles Schingeck, pitching champion. He won nine games and lost one. Twelve-year-old boys were given certificates of merit on leaving the league.

Kenneth Rippey, who was chairman for the banquet is also secretary of the league. Bill Hansor, Jr. road honored Mrs. Albert Melchert, vice president.

Mr. and Mrs. George Stiles of 11 Mile road and their three children, Ronnie, Vicki and Donnie, have moved to their new home in Pontiac.

Penny Marchetti, daughter of Mr. and Mrs. Bernard Marchetti, is scheduled for a tonsillectomy this week at Brent General hospital in Detroit.

Week end guests of Mr. and Mrs. Richard Ritter were Mr. and Mrs. Thomas Arnold and family from Toronto, Canada. The Arnolds formerly of Novi, lived on West Grand River and moved to Canada a few months ago.

Mrs. Rex Dye, Jr. has returned home after a few days at Ridgewood hospital near Ypsilanti.

Mr. and Mrs. Raymon Garcia of Dixson road have a new baby daughter, Susan Elizabeth, born November 4 at St. Joseph hospital in Pontiac.

Mrs. Arnold Cook and several Northville friends attended an organ concert at Hill auditorium in Ann Arbor Sunday afternoon. Marilyn Mason was the organist.

Mr. and Mrs. Clyde Johnston attended a birthday dinner for their grandson, David, at the home of their daughter, and son-in-law, Mr. and Mrs. Ted Remein, in Farmington, on Sunday. David, the youngest child of the Remeins, is five.

Monday, Mr. and Mrs. Clyde Johnston visited Mr. Johnston's brother, Adam, who is very ill in the Ann Arbor hospital.

Mrs. Wardell Lyke of 12 Mile road celebrated her birthday Monday, the former Donna Shirtliff at a pink and blue shower Wednesday evening of this week.

The polio clinic will be at the Novi community hall today (Thursday) from 9 a.m. to 9 p.m.

Approximately 100 were present for the "N" club hop last Friday at the community hall. Mrs. W. H. Doan was general chairman. Mrs. Barnett, school secretary, had charge of program and decorations. Mrs. Cheeseman, Mrs. Loynes and Mrs. Walters served refreshments which were furnished by parents of the football players. All were greatly appreciated. Mr. Perkins, football coach, and his wife, and Mr. and Mrs. Hansen and several parents were chaperons.

(Continued on Page 4)

In Willowbrook:

Teen Halloween Party a Hit

By Mrs. George Ames — GReenleaf 4-0830

The Halloween party which was sponsored last Saturday evening by the Willowbrook Teen club was a great success. There were over 60 couples in attendance. Mr. and Mrs. Orlo Johns, Sophie Martin, Len Berardi and Mr. and Mrs. Frank Rivers won first prize. They were attired as a tribe of cannibals. Mr. and Mrs. Donald Simonsen won second prize, Mr. and Mrs. Wayne Ball won third prize and Barbara Vivian and Jim Martin each won a booby prize, and Mr. and Mrs. William Crowell won the door prize.

Teen club members would like to thank Albus' Market for donating the use of the hall, Grime's Market for the decorations and Hunt's Market, Novi Drug store, Gulf gas station, Mobil gas station and Betty Johns, Avon representative, for prizes.

Mr. and Mrs. Earl Barnes had Mr. and Mrs. John Holland and their children, Carol and John, as dinner guests Sunday.

Clifford Binker went to Lansing last Saturday afternoon to see the Michigan State-Wisconsin football game.

Jim Driscoll was one of the members of the Novi football team who were taken to Ann Arbor Saturday to watch Michigan play Iowa.

Mr. and Mrs. Charles Duprey had a party Saturday evening to celebrate Mrs. Dupre's birthday. Their guests included Mr. and Mrs. Walter Mayler, Miss Mary Ann Wolaski, David Mayler and Mr. and Mrs. Walt Pinner.

Mr. and Mrs. Clifford Bunker and their family spent Sunday afternoon with Mr. and Mrs. Dana Kurfman in Ann Arbor.

Mr. and Mrs. Robert Driscoll spent Friday evening with Mr. and Mrs. John Driscoll at their home in Redford township.

The Reverend and Mrs. John Taxis and their family were the dinner guests of Mr. and Mrs. Karl Weiss Sunday afternoon. Rev. Taxis is pastor of the Northville First Presbyterian church.

(Continued on Page 4)