SPEAKING for the Record

By Bill Sliger

Saturday a crew of Northville businessmen will scrub-down Main and Center streets in the shopping district as the traditional kick-off to the month-long Beautify Northville campaign.

Something more permanent than a mere "face-washing" will be subtly suggested by this year's committee when a group of young prospective architects and commercial artists (at both high school and college level) visit town and draw their impressions of what should be done to redesign (and modernize) the shopping area.

Some definite thought has been given to this subject by the city planning commission and its consultant, as well as a number of businessmen.

Ideas have been tossed around for years and undoubtedly several of these suggestions will arise again in the drawings submitted by the young artists.

One of the most frequently discussed plans for Northville's shopping district parallels very closely the rejuvenation of a two-block area in Kalamazoo (see photo).

The last edition of The Michigan Journalist, official publication of the department of journalism of the University of Michigan, carried this picture along with an interesting article concerning the redevelopment of downtown areas.

As can be noted by the photo, Kalamazoo eliminated all vehicular traffic in the heart of its downtown shopping district creating a "mall". The experiment was introduced last August 19 and has met with great success. Actually, it is merely the first step in a long-range plan.

How would this work in Northville?

Let's toss out some of the ideas already advanced, add a few, and for the moment dream along with young planners who will take drawing board in hand later next month.

First, let's imagine a mall, similar to Kalamazoo's, starting at the intersection of Main and Center streets and continuing eastward on Main street to Hutton.

A traffic circle would be formed around the mall with Center, Cady, Church, Hutton and Dunlap streets forming the circle.

It's obvious that some problems would be posed by this plan, but assuming that Dunlap and Cady streets would eventually develop commercially, these streets could be widened.

So far the plan is relatively simple and could be tried on an "experimental" basis.

Creating a mall opens many more avenues for development. Assuming again, for the moment, that the proposed re-location of the A&P supermarket should take place, an entire new site for commercial buildings would be opened up to further enhance the "shopping circle".

With the modern supermarket on Cady facing the mall the area between Mainville's drug store and the Presbyterian church along the Main street mall would become off-street parking.

The business buildings now standing in this area could become a part of a new row of structures facing the mall and parking area and in line with the supermarket, extending eastward toward the church.

To bring the Dunlap area into the circle more tightly, approximately 10 feet of the present A&P building could become an "arcade" leading from parking areas behind the Main street stores to the mall.

The present A&P building could become one large store with entrances on Main street, in the rear, and in the arcade, or could become a series of smaller stores with their show windows and entrances lining the arcade, similar to those found in metropolitan office buildings or hotels.

Thus, plans could be continued to develop parking and alley facilities behind the retail stores on the west side of Center between Main and Dunlap. Access to the lot is now gained from Dunlap and Main street, however city councilmen have indicated an interest in acquiring Wing street property for another entrance and exit.

This face-lifting would provide adequate parking facilities, attract new businesses, encourage proper and full use of available land in the present commercial district, save the business district from possible deterioration and give the growing population a complete and convenient center in which to transact business.

A word of caution to all such plans is extended by John W. Hyde, professor of planning at U of M, in the Michigan Journalist article referred to earlier. In commenting on redevelopment plans in smaller cities he points out there is a "real danger that lack of planning may permit some cities to be 'malled to death.'"

But he emphasizes that the business center of a community is really a "cultural center, a place where people like to meet, where they like to shop". He adds that "downtown businessmen, as well as public bodies, haven't used enough of their capital for redevelopment".

In short, he places heavy emphasis on planning with a common approach to the problem of the entire business district.

While nearly every merchant and city official will tell you that 'something must be done' to rejuvenate the business district, nothing specific is being done.

A major accomplishment of "Beautify Northville" month could be the formation of a study committee by the Retail Merchants Association to tackle the problem.

With city assistance this committee could examine the conglomeration of ideas that represent the thinking of experts and laymen and come up with a program tailored for Northville.

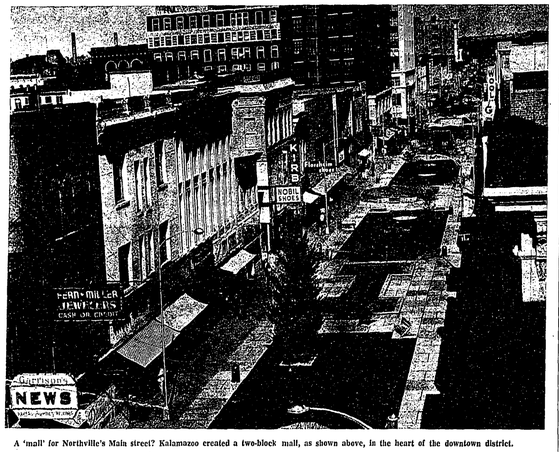

A 'mall' for Northville's Main street? Kalamazoo created a two-block mall, as shown above, in the heart of the downtown district.

Michigan Mirror

You, Too, Can be Candidate for Governor

IF YOUR political tensions are soaring during this election year, take heart. Michigan law makes it possible for the average voter to take an active part in many areas of politics.

First, state law opens the nominating process to all voters through the direct primary. Secondly, state law makes every effort to see that the average citizen can vote and even take part in running the election machinery.

* * *

Under Michigan's primary election law voters nominate the governor, lieutenant governor, members of the legislature, United States senators and representatives in Congress, and all county officials.

No one needs party sanction — nor the approval of any group — to run for office. Any qualified voter may become a candidate and circulate nominating petitions.

* * *

All you need is a few signatures and your name will appear on the primary ballot. The number needed is small. For governor, for instance, a candidate needs signatures equal in number to only one percent of the vote cast in the last general election for his party's candidate for secretary of state.

If you run for a state office the secretary of state will tell you how many signatures you need. If you run for a local office, the county clerk can give you the information.

* * *

If you cannot get the required number of signatures you may, in some instances, pay a filing fee and get your name on the ballot anyway.

This right is limited to candidates for county offices and for the state legislature where the county along lends one or more representatives to the legislature.

The fee is $100 and if the candidate is nominated, or is a runner-up, the fee is returned. Otherwise it goes into the general fund. The filing fee method of securing a place on the primary ballot is not widely used. However, it is a means of opening the primary election to more candidates.

Michigan law protects not only individuals, but it protects groups. The major parties are protected not only by statute, but by the fact that they have a large, active following.

Minority parties may not have much of a following, but in Michigan the law safeguards their right to express their opinions and compete for support through the election process.

Any minority party can get a place on the ballot by filing with the secretary of state petitions bearing names equal to one percent of the vote for the successful candidate for secretary of state in the last general election. In this year's election, according to the secretary of state's office, this would means that a new party would have to file petitions bearing 12,708 names.

* * *

A party which was in the ballot in the general election might receive so few votes that it would be dropped from the ballot in the next election. This happened to all the minority parties in 1958, but they can get back on the ballot just as if they were a new party.

However, since none of the minority parties polled as much as five percent of the total vote cast for all candidates for secretary of state in the 1958 general election, they can't take part in the August primary this year.

Instead, they must nominate all their candidates at conventions or caucus and certify the names to the secretary of state. Then if they petition to get their party back on the ballot their candidates can run in the November election.

* * *

This may seem like a tedious process, but it guarantees that minorities, no matter how small or unsuccessful, can always appeal directly to the voters in a general election.

It has kept minority parties such as the Prohibition party, Socialist Labor and Socialist Worker parties on the ballot in election after election.

* * *

So much for candidates and parties. If you as an individual want to help out with the election process you can.

You might ask your township or city election board to appoint you to the board of election inspectors. These inspectors are the workers who actually conduct the election and count the votes in each precinct. By law no more than half of the precinct inspectors may belong to one party so even in precincts dominated by a particular party members of another party must assist in the election.

You might also serve as a challenger for your party. Challengers keep an eye on the voting on election day and may challenge the right of persons to vote if they think they are not qualified.

And of course any voter may watch the election inspectors count the ballots after the polls are closed.

THE NOVI NEWS

Published by The Northville Record, Inc., 101 North Center Street, each Thursday. Entered as second class matter at U.S. Post Office, Northville, Michigan.

Member:
Michigan Press Association
National Editorial Association

SUBSCRIPTION RATES:
$3.00 per year in Michigan, $4.00 elsewhere.

Publisher ..... William C. Sliger
News Editor ..... Jack Hoffman

FASCINATING FACTS ABOUT NATURAL GAS

Invisible Calculation

How to measure something shapeless, weightless and invisible — that was the problem of the GAS Industry years ago! At that time customers were billed by the number of burners or "lights" on their premises. To limit hours of use, GAS company inspectors made rounds at a specified time each evening, loudly striking an iron bar to warn night owls to shut off their GAS.

Visible Accuracy

Measuring GAS consumption is no longer a hazardous affair. The lightweight, durable, dependable and accurate GAS meter in use today is constructed on the principle of "breathing". The flow of GAS is regulated and measured by a mechanical pair of "lungs" with 4 bellows GAS to the meter's inlet and 4 GAS meters, one of man's most accurate measuring devices, are tested constantly.*

*To maintain this high degree of accuracy, all Gas meters on Consumers Power Company lines are placed on a regular, systematic testing and replacement schedule.

GET THE FACTS — BETTER YET — GET GAS! PG-7022-21

Roger Babson

Look at the Bright Side

Babson Park, Mass. — I am a statistician — not a politician. Most statisticians promise the impartial truth; while most politicians appear to promise what will get them the most votes. As a result of the latter, the following facts are entirely forgotten. People allow themselves to get scared and vote foolish sums of money, thinking that they will thereby have security, freedom from accident and employment.

Note These Figures

Although the daily newspapers feature crime, yet only one in 10,000,000 will tomorrow suffer or witness any crime. When a man is killed by lightning it is reported all over the country, yet only one man out of every 5,000,000 will be killed by lightning in the next very bad storm. Business failures are increasing but they are decreasing on a percentage basis. The stock market has to go down before it can turn up. If trees grew any higher they would blow down. Everything which happens is for the best.

During the past ten years the population of the U.S. has increased 18 percent; the gross national product has increased almost 70 percent; consumer income, even after taxes, has increased 60 percent. No figures on crime, accidents, or juvenile delinquency can equal these increases.

Cost of Living Downward

The politicians and labor leaders present figures to show that the "cost of living" is constantly going up. This is because new products, greater convenience, and other items have been added to the list which makes up the index. If it included the things I had when I was a boy in Gloucester — and my father was a well-to-do merchant — the U.S. "cost of living" index would be only one half the figure now published.

From every point of view I am an optimist. Even the accidents and deaths by automobiles are much less than those from the "horse and buggy" days, when I played on a mile basis. The cost of light, heat and power has continually decreased. Byers food has dropped in price — for the same menu which we had in my boyhood days — and we were then as healthy and strong as are the young people today. We made our own candy, picked our own apples, and made our own cider; soft drinks were not then for sale.

Unemployment Is Optimistic

When unemployment statistics increase they are featured as dangerous and the stock market goes down! Yet the social workers tell us that the chief cause of juvenile delinquency is the fact that mothers are engaged in industry and away from home all day. When I was a boy, no mothers worked in factories. We kids were trained to help about the house and to help take care of the large families which most of our mothers had. I grew up as a "baby sitter", but never received or expected any pay therefor!

In those days the newspapers carried only news, with no entertainment features. We used to subscribe to the "Youth's Companion", or the "St. Nicholas Magazine"; while our mothers had fashion magazines and cut patterns from tissue paper for the clothes which they made. Now all these and many other features come freely from the excellent newspapers. All that glitters is not gold, but much is gold that does not glitter.

What 80 Years Have Taught Me

Every Sunday I read a chapter from Bertha Conde's "A WAY TO PEACE, HEALTH AND POWER" (published by Score & Script, 76 Chestnut St., Boston, for $3). At the end of the book are several blank pages on which I write a line each month about something I had worried about that never happened. Then, when some new problem comes, I read those notes. They are better than any tranquilizer pills!

The same optimism is needed in business. Things run on about the same from generation to generation. Human nature is not changed. We continue to spend one third of our life in sleep; and the less we eat, the better we feel; the more we exercise, the longer we live.

EXPERT CAMERA REPAIR SERVICE
•MASTER CAMERA CRAFTSMAN
THE PHOTOGRAPHIC CENTER
"Plymouth's Exclusive Camera Shop"
882 W. Ann Arbor Tr. at Forest
GLenview 3-5410
FRANCHISE DEALER FOR
•BOLEX
•LEICA

Can you invest a dollar OR MORE A DAY . . .

to build an estate, or accumulate an investment fund or buy an interest in American industry?

Many Mutual Funds have plans to aid you invest as little or as much as you wish on a systematic basis.

Phone or write today.

DONALD A. BURLESON
MAYFLOWER HOTEL
Phone GL. 3-1890 — If No Answer Phone GL. 3-1977

Investment Securities
ANDREW C. REID & CO.
Member Detroit Stock Exchange
Philadelphia — Baltimore Stock Exchange

CHEVROLET

OVER BACK-COUNTRY ROADS AT 45 WITH A SKY-HIGH LOAD OF TIMBER

Chevy middleweight shows the big rigs how it's done!

That's a 6303 medium-duty Chevrolet powered by a 283-cu.-in. V8. But there's sure nothing medium-duty about the load. Mr. I. E. Blankinship, Arkansas logging contractor, says both of his torsion-spring 6303's "move along at 40 to 50 miles per hour with 55,000 pounds gross weight and maintain a 5-trip-a-day schedule with no trouble at all." Figure the money you save when you've got a medium-duty truck that can cover 30,000 back-country miles a year with a high-tonnage load!

We've never seen anything like the amount of praise truck owners are heaping on Chevy's new torsion spring suspension. Owners like the fact the truck handles a whole lot easier, can move faster off the road without beating the driver to death and shaking loose all the sheet metal. They like the idea of extra thousands of miles before trade-in! . . . Drive a '60 Chevy just once. It's a whole new experience.

Chevy middleweight averages 200 miles of back roads a day dragging timber out of the woods and delivering it to the mill at Crossett, Arkansas.

WORTH MORE BECAUSE THEY WORK MORE! CHEVROLET STURDI-BILT TRUCKS

See your local authorized Chevrolet dealer

RATHBURN CHEVROLET SALES
560 SOUTH MAIN STREET NORTHVILLE Fieldbrook 9-0033

THE NOVI NEWS

Volume 5, Number 51, 16 Pages | Novi, Michigan, Thursday, May 5, 1960 | 10c Per Copy, $3.00 Per Year in Advance

Hearing Saturday on Proposed Budget

JUST ONE YEAR AGO these two Northville children, David and Bethie King, were seriously burned when a jet plane crashed into the heart of the city near their home. The pilot of the jet, Major John Moutier of Belleville, bailed out safely before it crashed. He is shown above with the King children at the time the youngsters were hospitalized.

An Anniversary Recalls Tragedy

For two Northville children, the memories of a sickening crash, flaming wreckage and painful burns have not been dimmed by the passage of time.

So long as the scars remain, Bethie, 4, and her brother, David King, 11, will be reminded of the silver jet which plummeted from the sky and into their Northville backyard one year ago this week.

But Bethie and David are not the only persons who harbor these memories. The parents, Police Chief and Mrs. Eugene King, 137 South Rogers, cannot forget the horror of seeing their burned children, nor the agonizing hours waiting for the children to recover at the hospital; and neither can the citizens of the community forget.

It was shortly after 4 p.m. on Friday, May 8th, that Major John L. Moutier of Belleville ejected himself from his crippled Thunderflame jet. And as he floated to earth beneath his bright orange chute he watched in horror as his plane leveled off over Northville and then dived into the heart of the city.

The jet crashed into the backyard garden of the late Miss Ada Roe, 598 West Cady, only a few hundred feet from the Main street elementary school.

Bethie and David were playing in their backyard only a few feet from the crash scene. Burning metal and fuel were hurled to the fenceline where the children were playing, setting their clothes afire.

As the two screaming children turned to run, Bethie's foot caught under a root in a hole near the fence. David stopped to help free his sister. Once her foot was freed, the pair raced for the house where a neighbor helped Mrs. King strip the burning clothes from the children.

Miraculously, no one else was injured, even though the impact and explosion hurled burning wreckage throughout the residential neighborhood.

David suffered second and third degree burns of his back arms and hands; his sister suffered second and third degree burns on her face, arms and hands.

Both remained in the hospital for more than a month waiting for the burns to heal and for completion of a number of skin grafting operations. Later this month, David will enter St. Joseph hospital in Ann Arbor for plastic surgery. For his sister plastic surgery is an uncertainty. "The doctors want to wait until she grows a little," Mrs. King explained.

The physical scars probably will remain as long as the non-physical scars, particularly for Bethie.

Bethie still cries and runs to her mother for protection when a low jet screams overhead. Sometimes, however, she'll listen and then tell her mother: "There goes Major Moutier and his little plane."

Since the crash, the pilot and the King children have become close friends. Moutier, who has four children of his own, writes or telephones the children.

Even though the Kings have replanted shrubbery in the rear of the backyard and although a new fence has been erected, the little girl refuses to play near the fenceline. She will stand near it only after considerable coaxing and the presence of a parent.

The physical scars also create problems, Mrs. King sadly explains. "Sometimes at bath time Bethie will look at her arm and say real angry like: 'Oh, when's this burn going to go'."

"When you grow a little it will turn white', I answer."

Both children get along fine with their separates: David often speaks of the crash, but Bethie plays trying to forget the tragedy.

At the suggestion of a local teacher, Mrs. King plans to take Bethie to school one day soon in an effort to avoid the possibility of emotional upsets in the little girl as she plays with children with normal curiosities. Actually, the 4-year-old girl won't start school until 1962.

"We don't expect any difficulties," Mrs. King explained, "but taking her to school will be good for her and the other children."

Most of the early fears and anxieties of Mrs. King, mother of four other children, have disappeared. She credits the kindness of her neighbors and friends in helping she and her husband through the trying period following the accident. "We just seemed to be numb or in a daze for about a week after the accident. But the people were right there helping us. They seemed to know what we needed before we did ourselves."

TODAY THE KING CHILDREN are happy and healthy, although they still bear the scars of their burns. David will enter the hospital in two weeks to undergo plastic surgery. His sister, Bethie, must wait awhile before doctors attempt similar surgery. Mrs. King is shown above with the children near the fence where they were injured.

Police Chief BeGole Returns

Police Chief Lee BeGole returned to pick up the reins of the Novi police department this week after an absence of almost three months.

The police chief resigned from a similar post at Cheboygan to return here at the request of most village officials and Novi citizens. He officially resumed his position as Novi village director of public safety Monday.

Presumably, his return brings to a close a widely publicized episode which started with the chief's resignation here last February.

Originally, BeGole resigned to accept the Cheboygan job, then withdrew his resignation and accepted a leave of absence after airing "problems" with the Novi council.

The chief decided to return to Novi after Village President Joseph Crupi assured him last month that he definitely could "run his own department," although he would be responsible to the manager as provided in the charter.

Shortly after speaking to BeGole about his return, Crupi said the chief would stand responsible for the actions of himself and his men, in the eyes of the public and the council.

BeGole and Village Manager Fred Olson met with the council Monday evening to "iron out" any differences which might arise between the two men. The meeting lasted until well past midnight and apparently BeGole came away satisfied that he would have complete charge of his department.

However, should a conflict arise because of overlapping administrative authority, BeGole has been told that he can carry the matter to the council, which will then make the final decision.

The "rift" between the manager and BeGole, which led to the chief's request for a leave of absence, admittedly has been one of policy and not of personal enmity. Each claims the other as a friend.

BACK ON THE JOB — Police Chief Lee BeGole is shown above next to a village patrol car after his return this week to resume his duties as the village director of public safety.

Novi Pays Final Division of Assets

The final Novi township division of assets payments to Northville and Wixom were made last week.

Clerk Hadley Bachert gave the township check of $12,137.56 to the city and it was subsequently accepted by Wixom's new mayor, Donald Brooks, as the final payment.

Another township payment was made to the city of Northville this week. The $1,541.01 payment completed Novi's obligation to that city as a result of an annexation to Northville.

Novi township paid $10,607 to Wixom last summer. Of the remaining $16,000 owed to that city, $3,000 remained with the township in lieu of payment for fire protection provided by the township.

Wixom Council Officially Approves Fourth Police Post

Wixom's fourth police post was officially approved last Thursday in the first business meeting of the new city council which lasted until nearly midnight.

The council voted 5-1 to continue the employment of a fourth, full-time patrolman for the remainder of the present fiscal year. Mrs. John Chambers was the only member to vote no.

The 1960-61 budget submitted to the council Thursday for its consideration contains a provision for the fourth policeman, Mayor Donald Brooks said.

Currently, Lawrence Beamish, son of newly elected Councilman Fred Beamish, is serving as the fourth regular policeman. The younger Beamish is permitted, under the charter, to continue working for the city because he was hired before his father became a councilman.

In objecting to the additional policeman, Mrs. Chambers argued that Milford, with a population of between 1,500 to 2,000, had only three full-time policemen. She also charged the present police department of being a "nursery", with officers taking children to and from school and taking people to work.

Police Chief Frank Jadzinski acknowledged that he had picked up his children from school — but not during his working hours.

The council also voted to continue the employment of Mrs. D'Arcy Young as a "deputy clerk" for general secretarial work. The vote was unanimous.

In other business, the council tabled the proposed purchase of a 25-acre park site pending investigation by a committee appointed by the mayor. The committee members are Council Members Howard Coe, Fred Beamish, Mrs. Chambers and Planning Board Member John Erickson.

Meanwhile, Brooks and Mrs. Chambers are to investigate possibilities of purchasing property south of Pontiac trail for a civic center site.

Originally, the proposed park site, which adjoins Loon Lake on Wixom road north of Potter road, was considered as a civic center site. However, the city planning consultant determined that the civic center should be located south of Pontiac trail. But he and the planning commission recommended purchase of the 29 acres for an eventual park site.

Other council action:

— Approved a $74 expense bill submitted by the former mayor;

— Authorized continuation of a 30 MPH speed limit on Beck road between Pontiac trail and 12 Mile;

— Voted unanimously to transfer $300 from the road commission fund to the department of public works for an engineering survey on Potter road;

— Voted to secure bids for city oiling this summer.

Library Meet On Tap Tomorrow

A public meeting to consider the establishment of a Novi library will be held tomorrow at the community building beginning at 8 p.m.

Members of the self-appointed library committee will outline the plans and attempt to attract suggestions from citizens attending the meeting. "We need the support and suggestions of everyone," one committee member said.

Preliminary plans call for life opening of the public library, to be housed in the township building next to the village hall, sometime next fall.

Other plans call for a Library Week from June 4 through 11, and a Paint-up Week sometime in July.

The library, as envisioned by the committee, will be entirely supported by voluntary contributions, with the donation of both books and financial aid.

Wixom to Roll Up Its Sleeves Monday

Wixom residents will roll up their sleeves Monday and pitch in to help insure the most successful blood bank in the community's history.

The community-wide bank will be conducted at the Wixom elementary school between 2 to 8 p.m.

Local volunteers and county Red Cross officials, many of whom were instrumental in launching the first Wixom bank back in 1952, are hopeful that city residents will back the campaign and make it the best ever.

The Red Cross will assist local volunteers in collecting the blood; they will provide equipment and professionally trained nurses and process and store the blood.

Release of this blood, however, is controlled by the local bank — and not by the Red Cross. All blood is released by a local releasing chairman at request of needy individuals or families. Much of the blood is used to help people unable to donate blood.

Mrs. Joseph Stadnik, chairman of the bank, urged residents to give "to save a life." "During the war years," she said, "everyone felt it their duty to donate blood for our armed forces. Now we have peacetime blood banks to help our families and friends in time of pain and anxiety."

The chairman pointed out that a healthy adult can donate blood five times a year; that an adult can belong to more than one blood bank; and that anyone can have his donation credited to the bank of his choice.

Board of Commerce To Elect Officers Tonight

The Novi Board of Commerce will hold its annual election of officers tonight (Thursday) at the regular monthly meeting at Rosewood restaurant.

Plans have also been announced to conduct a "mystery trip" by bus on May 20 for members and their wives.

Anderson Bolts Then Reconsiders

A Novi budget study session marked by bitter criticism from Councilman Philip Anderson last week concluded with a declaration by the councilman that his resignation was forthcoming.

Councilman Anderson, outspoken in his dissatisfaction with both the budget and Village Manager Fred Olson, told fellow councilmen he was "going to quit", leaving little doubt that his principle complaint was that the manager was "too much like a dictator".

Although he reiterated his intention to resign the following day, Anderson was later persuaded by fellow councilmen to reconsider.

Monday Anderson announced that he would "stay on for awhile, anyway." It was learned, though, and Councilmen Dean Leinheiser and Walter Tuck.

his opinion, fellow councilmen had convinced Anderson that disagreement pointed up independent thinking and that his objections "were good for the council".

Anderson has suggested many times that the manager be replaced. He has called the proposed budget "too large", and has admittedly been considering resigning since Police Chief Lee BeGole took his temporary leave.

While there was no mention of the Anderson "bolt" at Monday night's council session, the outbreak has definitely placed the manager's position in greater jeopardy. Anderson has solid support from Councilwoman Eugenie Choquel, leaving the future of the manager in Novi in the hands of President Joseph Crupi, and Councilmen Dean Leinheiser and Walter Tuck.

Circulate Petitions For Referendum Vote

Petitions calling for a referendum election to consider the rezoning of Pontiac trail property began circulating late last week.

According to officials of the West Shore Community association, which held a "protest rally" last Thursday evening, the petitions will be ready for submission to the village council within two weeks.

Specifically, the petitions demand the council to call an election to permit voters to decide whether or not the Pontiac trail property owned by Glenn Buffmyer should be removed from an agricultural to a R-3 or trailer court classification.

The council approved the zoning change following the recommendations of the village planning board three weeks ago. The subsequent "protest rally" was aimed at soliciting public support of the association's attempt to bring the rezoning issue to a referendum vote.

Close to 100 persons, including representatives from several other Novi homeowner associations, attended the rally, officials said.

While Walled Lake area homeowners push toward the referendum vote, Buffmyer reportedly is going ahead with plans for establishing a trailer park "on part of his 105-acre property between Beck and West roads.

Edward Buffmyer said last week that his father was prepared to go to court should the rezoning decision by the council be reversed. He said most fears of the objecting residents would dissolve "if the people take the time to find out what he plan to do."

"There never will be more than 50 to 300 trailers" in the park, he explained. Present plans call for two-family dwellings along Pontiac trail, with the park site in the rear of the property.

The owner's son said the property probably will be leased to a trailer park developer "completely within our control."

School Board Has 13 Candidates In Northville

With the possibility of more to come the greatest number of candidates ever to enter the race for election to the Northville board of education has already been assembled.

Petitions are either filed or circulation for 13 candidates

Deadline for filing petitions is not until May 14.

Reason for the increased interest undoubtedly results from the expansion of the board from five to seven members. The new state legislation creates four seats to be filled on the board at the June 13 election. Two terms will be for three years and the other two for four years.

To date petitions have been taken out for the following candidates:

Three Year Term

W. C. Becker, 549 Dubnar.
John P. Callaghan, 16285 Sheldon road.
Dr. J. K. Eastland, 40900 South Chigwidden drive.
Charles A. Smith, 43643 Nine Mile road.
Wilson D. Tyler, 19772 Meadowbrook road.
Mrs. George Weiss, 925 Grace.

Four Year Term

Mrs. Frank Angle, 201 N. Rogers.
Francis P. Gatlay, 221 S. Rogers.
George F. Hollinger, 49625 Strafford court.
Paul R. Hunt, 344 Debra Lane.
Dr. Waldo T. Johnson, 22047 Novi road.
James Kipfer, 914 Ely court.
Mrs. Edmund P. Yerkes, 504 Dunlap.

Of the field Dr. Johnson is the only incumbent. Board President Nelson C. Schrader has stated he will not run again, having served 10 years on the board. Other members of the board whose terms are up for election this year are William Crump, Donald Lawrence and Robert Shafer.

High Court Gets Annex Suit

Novi Village Attorney Howard Bond last week asked the supreme court to consider the validity of the recent annexation of part of the village to the city of Northville.

The supreme court, which probably will not consider the matter until early next month, must now decide whether or not it will hear the case.

If the court decides to hear it, the attorneys for the two municipalities will then present their arguments and the court will decide if the annexation action was legal.

The annexation question involves 135 acres of village property which lies west of Taft road and east of Northville Estates subdivision, north of Eight Mile road.

This property, along with the subdivision, which lies within the township of Novi but not the village, was annexed to Northville by a 289-144 vote in March.

One of Bond's main arguments in challenging the annexation election is that the entire population of the village was not permitted to vote in the election. Only registered voters within the annexed area and in the the city of Nortlaville voted on the matter.

$177,772 Expenditure Considered

A proposed 1960-61 fiscal budget, which calls for expenditures of $177,772, will be considered for adoption by the village council Saturday at a public hearing in the community building beginning at 1 p.m.

Unlike the annual budget hearing conducted by the township, the council and not the citizens vote to accept or reject it.

The proposed budget is approximately $8,000 greater than the current budget. However, the 1959-60 budget of $185,893 included $25,000 for repayment of a loan used for operating the village between the time it was incorporated and the start of the fiscal year — a period of more than six months.

The first village budget called for a total levy of 6½ mills, 4 for the 1959-60 fiscal year and 2½ for the interim period. The new budget calls for a total of 5 mills — the maximum permitted under the charter for a fiscal year.

Based upon a total village valuation of $10,772,775 the total anticipated tax return has been estimated at $51,172. Last year the budget anticipated a return of $66,134 for both the fiscal year and the interim period based upon a valuation of $10,589,625.

Anticipated revenues other than property taxes have been set at $126,100 or approximately $7,009 greater than 1959-60 revenues.

The greatest increased outlays are for anticipated salary and wage increases of $4,148; for sand, gravel and materials, approximately $6,600; and for legal and auditing costs, $2,000.

Most significant of the reductions include nearly $10,000 for purchase of road equipment. Last year approximately $15,000 was budgeted for the same purpose. The proposed budget does not include similar purchases, although $5,782 has been set aside for an "emergency" fund.

Last year the council approved the budget in a 4-1 vote. Councilman Philip Anderson, who objected to the absence of money for free dust control, cast the only dissenting vote.

Council Requests Area Sewer Report

A resolution indicating the village's interest in steps leading to the establishment of sanitary sewers here was drawn up Monday by the council.

The resolution asks the county public works department to prepare a report of the feasibility of a sewer system in the area lying between Novi, Wixom, Commerce township and the city of Walled Lake.

The council decided to wait until it has such a report before it pledges any monies for a preliminary survey of the area desiring sewers.

In other business Monday, the council learned from the county that it planned to start reconstruction of Novi road sometime in July.

The county indicated it would use Beck, Taft and Meadowbrook roads as detour routes during construction. County road officials have promised to furnish and install restrictive load signs, and maintain detour routes and chloride them during the construction period.

The council also —

Authorized appointment of at least five auxiliary firemen for day work to be trained by present fire officers, agreed that the auxiliary firemen should have a minimum of four hours training before being used for fire duty, and decided to pay them $2 per call after completion of training.

Received information from the county that some 238 acres of Commerce township property just north of 14 Mile road and the northern boundary of Novi is being considered for rezoning to trailer park and manufacturing classifications.

Calendar

Thursday, May 5
Rotary club meeting, noon, Saratoga Farms.
Board of Commerce meeting, 7 p.m., Rosewood restaurant.
Saturday, May 7
Village budget hearing, 1 p.m., community building.
Monday, May 9
Village public hearing to consider rezoning of properties at the corner of Novi and 10 Mile, 8 p.m., community building.

about WOMEN

NEW ARRIVALS

A daughter, Janet Lucille, was born March 28 to Mr. and Mrs. Charles Osborne of Kalamazoo. The baby weighed 11 pounds, six ounces. Mrs. Osborne is the former Dorothy Grieger. The grandparents are Mr. and Mrs. Edward Grieger of Northville road and Mrs. Charles Osborne of Richland.

Mr. and Mrs. William Gears of Beal street are the proud parents of a baby boy, William Neil, born April 24 at Mt. Carmel hospital. The baby weighed seven pounds and seven ounces.

WSCS to Install Officers At Tuesday Meeting

Newly elected officers of the Woman's Society of Christian Service at the First Methodist church will be installed Tuesday.

The new officers are: President, Mrs. Paul Beard; vice president, Mrs. Douglas Bolton; secretary, Mrs. Andrew Orphan; and treasurer, Mrs. C. O. Hammond.

Subcommittee secretaries include Mesdames O. F. Reng, promotion; A. R. Clarke, spiritual life; William Cansfield, missionary education; Charles George, supplies; Wilson Clark, Christian social relations; Floyd Lanning, local church activities; Allan Peterson, status of women; Kenneth Cockin, literature; F. F. Meaker, student work; C. F. King, youth work, and F. J. Hicks, children's work.

Circle chairmen: Filkens, Mrs. Merner Eilber and Mrs. Robert Bechtel; Neal, Mrs. Robert Forsyth; Tremper, Mrs. Ray Gregerson and Mrs. W. Liebetreu; and Seeley, Mrs. Allan Peterson.

Fourteen members of the WSCS and the WSG attended the 19th annual meeting of the Ann Arbor district WSCS in Lincoln Park last month.

Miss Ethel Cameron of the local church is the district secretary of the Wesleyan Service Guild (WSG) —which is a part of the Woman's Society division.

News Around Northville

Miss Leona Parmalee of Manufacturers National bank attended the Michigan Banker's association convention in Grand Rapids April 26 and 27.

* * *

Recent dinner guests of the J. E. Straus' of Beck road were Mr. and Mrs. Edward Rothwell of Detroit, Mrs. Leah Tennank and daughters, Miss Marion Tennank and Mrs. Dorothy Stansell of Dearborn.

* * *

Orient Chapter No. 77, Order of the Eastern Star, is entertaining conductresses, associate conductresses and Wayne county officers at a special meeting this Friday at 7:45 p.m. in the Masonic Temple. Refreshments will follow.

* * *

Mrs. Del Hahn is entertaining her bridge club with a luncheon today at her home on West Main street.

* * *

Mr. and Mrs. Edgar C. Prom of Neeson street celebrated their 15th wedding anniversary last Saturday with a buffet luncheon at Red Oaks in Wixom. They received many gifts and friends joined them from Detroit, Plymouth and Wixom.

* * *

Mrs. Robert Niemi will be the honored guest at a bridge luncheon given Saturday by Mrs. Lola Alexander at her home on Spring drive. The Niemis' are moving to Massachusetts. Guests will be Mrs. James Cowie, Mrs. Albert Spaeth, Mrs. Charles Ely, Mrs. Orson Atchinson and Mrs. George Miller of Northville and Mrs. Fran Jennings of Novi and Mrs. Du Ray Stromback of Farmington.

* * *

Mrs. Phil Nauman of Connemara drive spent Friday and Saturday at Western Michigan university as the guest of her daughter, Judy. It was Mothers' week end and the mothers had an opportunity to stay in the dorms with their daughters to see how they live. There were many programs planned and a tea for the mothers and daughters on Saturday afternoon at the student center.

* * *

Mr. and Mrs. Thomas Cummings returned to their home on Wing court Monday morning after spending a week at the Greenbriar in White Sulphur Springs, West Virginia. As the representative for the J. Walter Thompson company, Mr. Cummings attended a series of business meetings while there.

* * *

Word recently received from Mr. and Mrs. C. E. Langfield of Northville report they are cruising aboard their yacht in the Bahama islands enroute to Nassau.

* * *

On Sunday Mr. and Mrs. Phil Nauman visited Eastern Michigan university where their daughter, Barbara, is a senior. It was Parents' Day at Buell hall. They had dinner at 12:30 at the dorm and attended a program in the afternoon.

* * *

Mrs. Frank Bongiovanni, Sr. fell off the porch at her home on Yerkes street last Friday night breaking a bone in her arm. She was taken to New Grace hospital. Mr. Bongiovanni returned home Sunday after being confined to Community General hospital for two weeks.

* * *

Mrs. Alice Miller of Oak Park was a house guest last week end of Mr. and Mrs. Harry Wagenschutz on Beal street.

* * *

Mr. and Mrs. Murray Luess of Wing court left Monday for a two week vacation in Phoenix, Arizona. Enroute west the Northville couple will camp out, and will visit friends while in Phoenix.

* * *

Last Sunday night Mr. and Mrs. Del W. Hahn of West Main street entertained Mr. and Mrs. D. P. Yerkes of Northville and Mr. and Mrs. and Mrs. Gerald Harrison of Farmington in celebration of Mrs. Yerkes' birthday.

* * *

Mrs. Chester Teasel entertained eight guests at a luncheon and bridge party at her home on Homer road last Tuesday.

* * *

Mr. and Mrs. Donald Wilsher and family of Birmingham were Sunday visitors at the home of his parents, Mr. and Mrs. E. H. Wilsher on South Rogers street.

* * *

Mr. and Mrs. Richard Leavell and children of Wayne spent Sunday at the home of Mr. and Mrs. Glenn H. Cummings on West Six Mile road.

* * *

Mrs. John R. McColl entertained the Tuesday Book club at the home of Mrs. W. L. Howard. "The Night They Burned the Mountain" by Dr. Thomas A. Dooley was reviewed by Mrs. Glenn H. Cummings.

* * *

Ovie Butler of Neeson street, who has been a patient at University hospital, Ann Arbor, for ten weeks, is improving and hopes to return to his home some time this month.

* * *

Mrs. C. Harold Bloom, Mrs. D. W. Hahn, Mrs. Ellen H. Scott of Northville and Mrs. G. V. Harrison of Farmington will leave Tuesday for a ten day sight-seeing trip through Massachusetts.

* * *

Mr. and Mrs. Richard Lyon will entertain Mr. and Mrs. C. Harold Bloom and Mr. and Mrs. Robert Williams at their home on Yerkes street Mother's Day.

* * *

The once-a-month book exchange club will meet Friday morning at the home of Mrs. William Cansfield on Dunlap street.

* * *

A group of 11 women from the First Presbyterian church attended the Presbyterian Retreat at the First Presbyterian church in Ann Arbor Wednesday.

* * *

The annual meeting of the Northville Mother's club will be held at the home of Mrs. Carl Stephens, 46064 Norton, May 9 at 8 p.m. Co-hostesses for the evening will be Mrs. John Blackburn and Mrs. George Zerbel.

To Wed

Mr. and Mrs. Curtis D. Pascoe of Wyandotte have announced plans for the forthcoming marriage of their daughter, Barbara Joyce, to Donald R. Boyd of Northville. Miss Pascoe is a teacher at James Monroe School in Wyandotte, while Mr. Boyd is employed by the Paul J. Wiedman firm of Plymouth. A June 25 wedding date has been set. Mr. Boyd is the son of Mrs. Thelma and the late Charles E. Boyd.

Girl Scouts

Troop 225 has been working on the troop dramatics and puppeteer badges. We are making puppets to present in a fairy tale.

Linda Lemon, Scribe

Florence Naum and George Stevens Exchange Wedding Vows in Detroit

Mrs. George Stevens

Florence Naum, daughter of Mr. and Mrs. Vasil Naum of 40255 12 Mile road, Novi, became the bride of George Stevens of East Chicago, Indiana May 1 at the St. Constantine and Helen Greek church in Detroit.

The groom is the son of Mr. and Mrs. James Stevens of East Chicago, Indiana.

Wearing a Blanchi gown of white silk taffeta trimmed with alencecon lace, embroidered with pearls and glass beads, the bride was given away by her father. She carried white orchids and stephanotis.

Mrs. Chris Vasileff, sister of the bride was the matron of honor. She wore a gown of royal blue silk organza over taffeta with a fitted bodice and bell-shaped skirt.

Bridesmaids were Mary Stevens, Katherine Nicoff and Sophie Vasileff. Their gowns were identical to the matron of honor except in copen blue.

The groom chose Boris Trahoff as best man and Mitchell Stevens, George Manury and John Novatsis served as ushers.

Christopher Vasileff served as ringbearer and six nieces of the bride and groom were flower girls. They wore copen blue over taffeta dresses.

A reception was held in the church hall for 750 guests from Indiana, Illinois, Florida, Michigan and Canada.

Mr. and Mrs. George Metroyais of Gary, Indiana were the godparents.

After a honeymoon trip to Miami and a West Indies and Caribbean cruise the newlyweds will make their home in East Chicago, Indiana.

The bride attended the University of Michigan and University of Detroit.

Honored at Shower

Janet Wicke was honored last Thursday night at a miscellaneous bridal shower, hostessed by Mrs. Esther Ashby and Mrs. Helen Aeschbacher. Thirty-two guests attended from Northville, Milford, Livonia, Garden City, Grosse Pointe, Mt. Clemens, Detroit and Plymouth. Miss Wicke will marry Michael Andring of Detroit May 28.

OLV MOTHERS' CLUB

All members of Our Lady of Victory Mothers' club are kindly asked to have their cakes for the cake walk, at the Main street grade school kindergarten room by six o'clock Friday, May 6.

Shower - Luncheon For Mrs. John Robertson

A stork shower and luncheon honoring Mrs. John Robertson of Northville was held in the Nine Mile road home of Mrs. G. H. Froebel Tuesday afternoon. Mrs. Richard Horton was co-hostess.

Guests included Mrs. Robert Beerbower, Mrs. William Crump, Mrs. William Sliger, Mrs. George Weiss and Mrs. Harold Wright.

The Novi News

Published each Thursday by The Northville Record, Inc., 101 N. Center St., Northville, Michigan.

Entered as Second Class Matter in the U.S. Post Office at Northville, Michigan.

SUBSCRIPTION RATES
$3.00 per year in Michigan
$4.00 elsewhere

William C. Sliger, Publisher

Newcomer's Corner

"I look upon every day to be lost, in which I do not make a new acquaintance."
—Samuel Johnson

Mr. and Mrs. Gene Garbin and daughters, Gina and Lynde

The "country atmosphere" of Novi's Orchard Hills subdivision was instrumental in attracting newcomers Mr. and Mrs. Gene Garbin and their two young daughters, Gina, 1½, and Lynde, 3.

The Garbins live in a spacious brick home at 41842 Borchart drive, just a "stone's throw" from the new Orchard Hills elementary school. The interior of the home features beautifully designed woodwork — all done by Mr. Garbin.

Woodworking is a hobby for Mr. Garbin, but he does it with the skill of a craftsman.

A toolmaker with the Mark Twain company of Detroit, Mr. Garbin is a navy veteran of the Korean conflict. He was born and raised at Farmington. His wife, Myrna, is originally from the south but she lived in Farmington much of her life.

The Garbins are members of Our Lady of Victory Catholic church of Northville and enthusiastic supporters of the Orchard Hills Homeowners association.

Mrs. Garbin is anxiously awaiting the fall season when she will join the advanced sewing and arts and crafts class sponsored by the Northville Newcomers organization. Second only to caring for her family, Mrs. Garbin enjoys sewing for pleasure and relaxation.

Attend Victory Luncheon

A victory luncheon concluding the month-long membership campaign of the League of Catholic Women was attended last Thursday by four members of the Northville parish.

Parish Chairman Ruth Knapp, Mrs. Claude Crusoe, Mrs. Arthur Heslip and Mrs. John McGuire were present at the luncheon in Detroit which climaxed the drive by some 2200 women and resulted in the collection of $46,642 in dues from the membership of 22,574.

A gain of 2,000 members was recorded. Northville's membership is 198.

KITCHEN DIARY

Brown Bread Just Like Mother Baked It!

If you like homemade bread the way an old fashioned cook would bake it, then you'll have to try this week's recipe.

It's a favorite in the Cass Bolton home on South Wing street. And Mrs. Bolton is quick to say that she's "an old fashioned cook".

What's more, she proved her point by furnishing a sample with her recipe — and we can guarantee by personal experience that Mrs. Bolton's Brown Bread is dee-licious!

BROWN BREAD

Mrs. Cass Bolton

2 cups of sour milk or buttermilk
½ cup molasses
½ cup sugar
2 teaspoons soda
salt
2 tablespoons melted lard.
2 cups graham flour
2 cups white flour
Add 1 cup raisins and ½ cup nut meats

Bake one hour in slow oven.
Makes two loaves.

Mother-Daughter Banquet On Tap Here Tonight

The annual Mother-Daughter banquet, sponsored by the Woman's Society of Christian Service, will be held this evening in Fellowship hall of the First Methodist church of Northville.

Plenty of fun and entertainment, including a "fun with magic" program, is promised. The banquet will start at 6:30 p.m.

Tickets are $1.50 for adults; children 6 years and under, 50 cents, and children 6-10, 75 cents.

Plans are underway for a rummage sale next week Friday under the chairmanship of Mrs. O. F. Reng to raise funds for the new chairs in Fellowship hall, WSCS officials announced.

Democrats to See 'A Ticket to Freedom'

"A Ticket to Freedom", a film from the library of the Ford Motor company, will be shown next Tuesday at 8 p.m. at the meeting of the Northville Democratic club.

The meeting will be held in the Community building. A discussion of election plans will follow the presentation of the film.

Former Resident Directs $5 Million Renewal Job

One name most frequently associated with Northville's Planning Commission is Thomas R. Carrington, long-time member of the body and until recently its chairman.

Last week another Carrington, Thomas R., Jr., revealed that he, too, had reason to speak with authority on planning.

A resident of Bristol, Connecticut and secretary of the Bristol Savings Bank, young Carrington came home for a relaxing visit last week — and was promptly put to work addressing members of the Northville Rotary and Exchange clubs.

Thomas R. Carrington, Jr.

His subject was planning. Specifically, the redevelopment of Bristol's commercial district. Carrington is chairman of the Bristol Redevelopment Agency, a group that has already obtained guarantees of more than $4½ million in federal, state and local funds for the complete clearing and preparation of 47 acres of Bristol's downtown area for reuse.

Carrington did not try to imply that what Bristol is doing should be attempted in Northville. But many of Bristol's problems exist here — and being a former Northville resident he is in a position to make comparisons.

The agency which Carrington heads was created as the result of chamber of commerce efforts. Actually, Connecticut is one of the leading states in such programs and state law there permits local governments to appoint these bodies.

The five-member board is given the following powers:

1. To plan and acquire property;
2. Hold and prepare land for reuse;
3. Sell land to private developers for pre-designated uses;
4. Take property by condemnation;
5. Negotiate with the federal and state governments for funds.

According to Carrington his committee now has financial commitments from the federal government for $3,512,000, and the state and local governments for $625,000 each. He points out that the city's tax cost should be repaid in five years from increased revenues.

A city of 47,000, Carrington reports that Bristol's commercial district has rundown and is losing out in competition with other areas that have provided modern and complete shopping facilities.

Redevelopment, he points out, will restore the commercial tax base and bring it into better balance with residential — thus eventually lowering taxes. The aggressiveness of the program should also attract new industry. He calls it the "total approach to re-development."

Many factors are necessary to make such a program successful, Carrington told the service club members. A "citizens action" committee helps pave the way for the five-member board. The work of this citizens' group includes such widespread areas as determining the need for new municipal buildings, roads and highways, codes and ordinances, flood control, housing to re-house those losing dwellings and also develop housing for elderly who want to be convenient to shopping!, business location and human values. The latter function serves to help offset emotional problems resulting from the upheaval of relocation.

Quite frankly, Carrington says the program will win back $12,000,000 annually in lost business, but despite this prospect, there still remains a problem of overcoming lethargy in people and creating understanding.

Inserting a little personal philosophy, Carrington pointed out that it would be "nice if every city was trying to be an 'All American' city."

He said that results in other Connecticut communities, such as New Haven (and even a Northville-size town: Washington, Conn.) have proven that redevelopment creates a genuine pride within the residents of the community.

A graduate of Northville high school in 1935, Carrington is married and has three children, Mark 13, Thomas 10 and Jane 6.

St. Mary Hospital Guild News

At a recent meeting of the Ways and Means, the committee discussed further plans for the card party to be held at Bentley high school, Livonia, June 2. Ginny Gamber, 11310 Auburndale, Livonia, GA-1-6687 is general ticket chairman. Donations of door prizes for the card party may be left at the hospital Guild room.

Volunteers are reminded that they must wear their smocks in order to work in the hospital after May 1. There are still several smocks, ordered by individuals, waiting to be picked up at the hospital. Dorothy Arnold reminds the volunteers to kindly attend to this matter at once.

Phyylis Robinson, director of publicity, met with Chairman Ruth Martin, and reporters from several committees Tuesday, April 26 to discuss the method of directing news through the proper channels so that a weekly report on Guild activities may reach the papers. Since several of the girls were unable to be present, Phyllis wishes all reporter to know that articles or notices for publication must reach Ruth Martin, 13460 Farmington road, GA-1-5148, no later than Wednesday evening, in order to make the deadline for next week's editions.

PROFESSIONAL DIRECTORY

Attorneys—
CLIFTON D. HILL
HERMAN MOEHLMAN
Office Hours 9-5
Saturday 9-12
127 E. Main Phone FI-9-3150

Veterinarian
DR. T. N. HESLIP
51305 West 7 Mile
Fieldbrook 9-0283

FREYDL'S
GIVE THE GRADUATE HANDSOME
Samsonite
NOW AT THE NEW LOW REGULAR PRICES
from $14.95
USE OUR LAY-AWAY PLAN!
FREYDL Cleaners & Men's Wear
112 E. MAIN NORTHVILLE FI-9-0777

Grinnell's
COME JOIN THE
HAMMOND PLAYTIME PLAN
•Organ in your home for 30 days
•6 Lessons start immediately in Northville.
all for $25
Grinnell's . . .
323 S. Main Ann Arbor
NOrmandy 2-5667

For Mother, the Loveliest Flowers
Mom's favorite flowers make a wonderful gift . . . or "extra" gift! There's no better way to express your sentiments . . . to tell her how much she means to you!
We'll deliver anywhere You can be certain Mother will get your flowers on her important Day.
PHONE FI-9-1040
JONES FLORAL CO.
417 Dubuar Northville

½ Price Sale!
TUSSY DEODORANTS
Cream • Stick • Roll-on
Reg. $1.00, NOW 50¢ plus tax
For a limited time only.
GUNSELL'S DRUG STORE
THE REXALL STORE
FI-9-1550
102 E. MAIN NORTHVILLE

•BOYS' AND GIRLS' FASHIONS FOR INFANTS TO 6X
THE Little People SHOPPE
NORTHVILLE
NEXT TO THE THEATRE FI-9-0613

ANOTHER . . .
Hocking - Gillies Store
Shoes for the Entire Family
COMING SOON TO NORTHVILLE
AT 115 EAST MAIN ST.
• POPULAR PRICED SHOES •
FOR MEN . . . FREEMAN, BRIER CLIFF
FOR WOMEN . . . AMERICAN GIRL, JOLENE
FOR CHILDREN . . . STEP MASTERS, POLL PARROT

Sanders
DETROIT Since 1875
ANNOUNCES THE APPOINTMENT OF
GUNSELL'S DRUG STORE
AS THEIR AUTHORIZED DEALER IN THE NORTHVILLE AREA
FOR "CANDY AT ITS BEST . . ."

SANDERS CANDY—to Mother with LOVE
Mother's Day Special Assortment
For MOTHER . . . always . . . Sanders Candy is the perfect gift! This Special Assortment includes many of her favorites: both dark and milk chocolate-coated fruits, nuts and creams; floral-decorated fudge cups, crystallized creams and a floral-decorated old-fashioned mint. 1 pound, $1.60; 3 pounds, $4.75.
$3.20 2 POUNDS
Family Assortment
Designed to please everyone—from Grandma down to "Mommy!" Deliciously different milk and dark chocolates with such specialty pieces as cup fudge, butter almond toffee and nut rolls.
$1.40 POUND
Sanders
DETROIT Since 1875
Mother's Day is Sunday, May 8
AVAILABLE AT
GUNSELL'S DRUG STORE
THE REXALL STORE
102 E. MAIN NORTHVILLE FI-9-1550

NEW FASHIONS FOR WARM WEATHER INCLUDE NEW HAIR-DOS!
LOV-LEE BEAUTY SALON
NORTHVILLE FI-9-0838 PLYMOUTH GL-3-3550

Gladly Mother is a Queen
YOU'LL FIND MOM'S GIFT AT BRADER'S! SHOW YOUR LOVE AND AFFECTION WITH A GIFT. SHOP BRADER'S THURSDAY, FRIDAY AND SATURDAY 'TIL 9 P.M.
Bulky Knit Sweaters
New shipment. Black, white, beige, blue and 2-tone. In sizes small, medium and large.
$5.98
Slips for Mom
Fancy and tailored nylon tricot. Sizes 32 to 44.
$2.98
Dresses
Junior, straight and half sizes. Many styles and colors.
from $5.95
Cotton Dusters
Gay prints in sizes 12 to 44. With or without belts.
$2.98
House Dresses
Nice selection of sizes and styles.
$2.98 & $3.98
Nylon Hosiery
Fruit of the Loom brand. Pretty spring shades.
99c
Blouses
Popular Laura Mae or Ship 'n' Shore. Sleeveless, roll-up or short sleeves.
$1.98
SHOP BRADER'S
Mon., Tues., Wed. 9-6
Thurs., Fri., Sat. 9-9
S. L. Brader's
141 E. MAIN NORTHVILLE
— WE CASH PAYROLL CHECKS —

LAY-A-WAY NOW FOR THE GRADUATE
AT LAST! CLOUDWEIGHT LUGGAGE
Charlie, you're an angel! Now she'll always travel in style with Skyway's new Cloud 9—cloudweight luggage with the smart molded styling and all those famous Skyway exclusives. Covered with scuff-proof Korosseal®, reinforced with Fiberglas, every Cloud 9 case has the H-D-Lex® handle that looks identification safely inside and visible. Convenient Lift-o-matic® hinges hold the lid open while packing. Single pieces or matched sets for men and women come in Cloud 9's own Regency colors . . . blue, toast and charcoal. Starting at $30.
Skyway LUGGAGE
®T.M. REG. B.F. GOODRICH COMPANY
TUXEDO RENTAL
SPECIAL PRICE FOR YOUR PROM
LAPHAM'S
Northville Men's Shop
120 EAST MAIN NORTHVILLE FI-9-3677

MOTHER'S DAY IS MAY 8th
Sibley's Style-Shop
Berry Blossoms check in . . . at home with Evelyn Pearson
8.98
For bushels of compliments — a harvest of berries, charmingly embroidered on a duster with the sunniest disposition indoors! In a young and fuss-less woven check; canyon-gold, bonnet-blue. Sizes 10 to 16.
A New Dimension in Luxury
Satilene by KAYSER® LINGERIE
Introducing the nylon tissue tricot with the look and feel of satin. Interpreted in a slim slip with dainty trimmed scalloped floral lace. A wonderful value. Sizes 32-38 in white. $5.95

BE SURE - - INSURE

The CARRINGTON AGENCY
129 NORTH CENTER
NORTHVILLE
PHONE FI 9-3000

Complete Insurance Service

P&A theatre Fieldbrook 9-0210 Northville
OPEN NEW HRS. 6:30 - SAT. SUN 2:30 Continuous

NOW SHOWING THROUGH THURSDAY
"Who Was That Lady"
Starring Dean Martin, Toni Curtis and Janet Leigh

FRIDAY and SATURDAY — May 6-7
"ULYSSES"
Starring Kirk Douglas and Anthony Quinn Color

STARTING SUNDAY — FOR ONE WEEK
"SUDDENLY LAST SUMMER"
Starring Elizabeth Taylor and Montgomery Clift

CITY OF NORTHVILLE ZONING ORDINANCE

Statement of Purpose
Amended Zoning Ordinance

Printed copies of the full text of the Ordinance is available for inspection and distribution to the public at the office of the clerk.

An Ordinance to provide for the establishment of districts or zones within which the use of land and structures, the height, the area, the size and the location of buildings may be regulated and to establish regulations within these districts for the light and ventilation of such buildings. To zone areas newly annexed to the city and to provide for a C-3 district.

Ordinance passed by City Council April 25, 1960 and takes effect May 6, 1960.

Wixom Couple Celebrate 50 Years of Marriage

Mr. and Mrs. James G. Wasson of Wixom celebrated their fifty golden years of marriage May 2. They were honored at a buffet open house in Detroit May 1 given by their children.

Minstrel Show Coming

Thursday, Friday and Saturday, May 12-13-14 St. William's will put on a minstrel show in the parish hall. The show is called "Alabamy Bound" and the group of artists number 38. They promise everybody their money's worth.

Don't forget the Red Cross Blood Bank May 20 at the First Methodist church in Northville.

for the finest in entertainment
THE PENN THEATRE
Plymouth, Michigan
Phone GLenview 3-0870

WED., THURS., FRI., SAT. — MAY 4-5-6-7

SAM SPIEGEL presents ELIZABETH TAYLOR MONTGOMERY CLIFT KATHARINE HEPBURN
SUDDENLY LAST SUMMER
A COLUMBIA PICTURES RELEASE

NIGHTLY SHOWINGS 7:00 and 9:05

SATURDAY MATINEE — MAY 7
"From the Earth to the Moon"
— Color —
Plus Cartoons
SHOWINGS 3:00 and 5:00

SUN., MON., TUES. — MAY 8-9-10
RETURNING TO OUR SCREEN
TOGETHER FOR THE FIRST TIME!
IN VISTAVISION and TECHNICOLOR
BING CROSBY
GRACE KELLY
FRANK SINATRA
LOUIS ARMSTRONG AND HIS BAND
"HIGH SOCIETY"
CARTOON
SUNDAY SHOWINGS 3-5-7-9
MONDAY, TUESDAY SHOWINGS 7 and 9

WED., THURS., FRI., SAT. — MAY 11-12-13-14
NOW! FOR THE FIRST TIME AT POPULAR PRICES!
PORGY AND BESS

Novi Highlights...

By Mrs. Luther Rix — Fieldbrook 9-2428

Mr. and Mrs. George Atkinson of Fonda street sailed from New York last Wednesday for Europe. They will spend several weeks in different countries on the continent and they also will visit England, Scotland and Ireland.

Mr. and Mrs. Charles S. Crawford of South Lake drive had as their house guest for several days last week, Mrs. William H. Elsner of St. Paul, Minnesota. They entertained at a dinner party for Mrs. Elsner last Wednesday evening at Saratoga Farms. Other guests were Mr. and Mrs. J. A. Dorr and Miss Carolyn Luths of Detroit and Mrs. Eldre Van Vliet of Novi.

The Charles Crawfords attended an "at home" April 24 for Mrs. Blanche Browlee of Annchester road in Detroit. The occasion was the 97th birthday of Mrs. Browlee.

Fred Garlick returned home last Thursday after four days in Palmer Osteopathic hospital, Detroit, where he underwent an operation on his eye. Friends will be interested to know he is recovering rapidly.

Mr. and Mrs. Alex Campbell of Bunta Gorda, Florida were visitors at the Russell Race home last week.

Mr. and Mrs. Russell Race spent the week end with their son and his wife, Mr. and Mrs. Russell Race, Jr. in Greenville. They all attended the confirmation of Patricia Race at the Episcopal church.

Russell, Jr., son of Mr. and Mrs. Russell Button, is recovering from a case of the measles.

Mr. and Mrs. Earl Marr of Redford were the Tuesday evening dinner guests of Mr. and Mrs. Luther Rix.

Mrs. Marie Travis underwent major surgery at Northville Community hospital Monday.

Mr. and Mrs. Fred Smith are the parents of a baby daughter, Donna, born April 26 in Ford road hospital. She weighed seven pounds and one ounce. Mrs. Ethel Smith of Taft road is the maternal grandmother.

Mrs. Frank Pennell celebrated her birthday at a dinner Sunday at the home of her daughter and son-in-law, Mr. and Mrs. Harry Buffmyer at Keego Harbor. Mr. Pennell was also present.

Mr. and Mrs. Carl Evans left their home on 11 Mile road Monday to make their home in Arizona for at least one year. During their absence their niece and nephew will live in their house on 11 Mile. Sunday evening the Evans' were honored at the Baptist church with a farewell party. Rev. Burgess of the Salem Federated church showed a film on Arizona.

Mrs. Marie LaFond returned to her home on 12 Mile road Sunday. She spent three weeks with her great-grandchildren in Mt. Clemens while their parents, Mr. and Mrs. Albert Bramer, made a trip to California and other western states.

Mr. and Mrs. Ray LaFond and family spent the week end at their cottage at Wildwood in northern Michigan.

Methodist Church News

Next Monday evening, May 9 at 8 p.m., a meeting has been called by the Commission on Education with Rev. Nevin acting as chairman, to give information on the duties of the officers and committee chairmen in the church. All members of the church and interested friends are invited to be present. Members of the various commissions are especially urged to be present to get acquainted with the duties of their committee. Try to be present for this important meeting. Refreshments will be served.

The following Sunday school teachers took the training course at Pontiac last week: Mrs. Garland Killeen, Mrs. Duane Bell, Mrs. Glen Schenimann, Mrs. Victor Gillett, Mrs. Vincent Gillett and Mrs. Orville Whittington.

Helpers are needed for Bible school during the week of June 20.

Blue Star Mothers

The Novi chapter met at the home of Mrs. Rex LaPlante on Monday with 14 Mothers present. After a delicious luncheon served by the hostess a business meeting was held and final plans made for the card party Saturday evening. Tickets are available from any of the Blue Star Mothers or may be obtained at the door Saturday night. Table prizes and several door prizes, and a lunch of sandwiches, cake, coffee and tea will be served.

Boy Scout News

Novi Boy Scout Troop No. 54 had their weekly meeting April 27. Last week end, April 23-24, 22 boy scouts and three men enjoyed the week end at Camp Agawam. On April 30 the scouts delivered the fertilizer which they had on order.

Novi Girl Scouts

Intermediate Troop 149 are continuing work on their first aid badge with the help of Mrs. Ward. This past meeting they worked on their Mother's Day project.

Brownie Troop 1027 went on a hike behind Orchard Hills school. They will have practice on Thursday night for their part in the skit being presented for the adult scout meeting later this month.

Intermediate Troop 456 are doing their second class badge work. This week they plan to attend the circus in Walled Lake.

Brownie Troop 902 went to the woods and made their fire pit for next week's cookout. Treats were furnished by Diane McBride.

Intermediate Troop 602 continued their knitting and made additional plans for outdoor day on May 14 when they invite a friend. They are continuing plans for their trip to the Lincoln plant on the 16th of June, and they would like to have another troop to go with them. Sandy Ronk brought treats.

Novi Rebekah Lodge

Mrs. Hadley Bachert entertained last Wednesday at a luncheon at her home on Fonda street for 15 past district Rebekah presidents.

The Independent Rebekah club met Wednesday at the home of Alma Cockrum on Grand River. Potluck lunch at noon.

Degree team practice tonight (Thursday) with a party following.

The School Fair rummage sale is taking place this week at the community hall on Monday, Tuesday, Wednesday and Thursday.

Novi Baptist Church

Work has been resumed on the new Baptist church on 11 Mile road. The pre-cast floors have been laid. For several weeks road conditions have delayed work on the church.

Mothers will receive special recognition in the church next Sunday, Mother's Day.

PIZZA PIE
BUY IT BY THE PIECE—35c ea.
●Homemade Pies
●Sealtest Ice Cream
PAUL'S SWEET SHOP
OPEN DAILY, 8-11
FRI. & SAT., 8-12
FI-9-2994

ZONING MAP OF THE ANNEXED AREAS OF THE CITY OF NORTHVILLE

BEING A PART OF THE SOUTH ½ OF SECTION 34, AND THE EAST 61.29 ACRES OF THE S.E.¼ OF SECTION 33, OF NOVI TOWNSHIP, OAKLAND COUNTY, MICHIGAN.

ADOPTED BY THE CITY COUNCIL 4-28-1960
MAYOR A. MALCOLM ALLEN
CITY CLERK MARY ALEXANDER

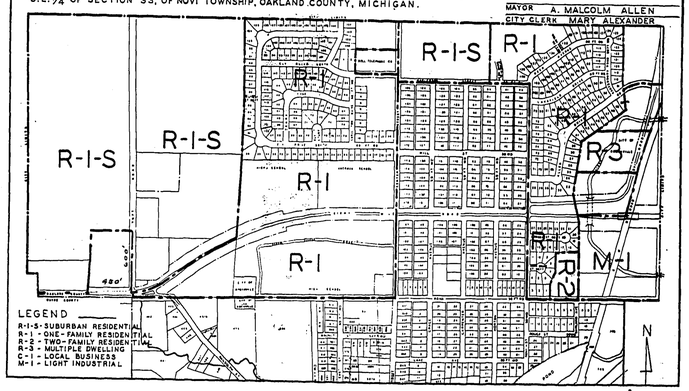

CITY OF NORTHVILLE
ZONING ORDINANCE

AN ORDINANCE TO ESTABLISH A ZONING MAP OF THE ANNEXED AREAS OF THE CITY OF NORTHVILLE.

AN ORDINANCE TO PROVIDE FOR THE ESTABLISHMENT OF DISTRICTS OR ZONES WITHIN WHICH THE USE OF LAND AND STRUCTURES, THE HEIGHT, THE AREA, THE SIZE AND THE LOCATION OF BUILDINGS MAY BE REGULATED AND TO ESTABLISH REGULATIONS WITHIN THESE DISTRICTS FOR THE LIGHT AND VENTILATION OF SUCH BUILDINGS AND TO REGULATE THE DENSITY OF POPULATION WITHIN THESE DISTRICTS OR ZONES; TO PROVIDE A METHOD OF ADMINISTRATION; AND TO PRESCRIBE PENALTIES FOR THE VIOLATION OF IS PROVISIONS.

THE CITY OF NORTHVILLE ORDAINS:

PART I. The Zoning Map of the Annexed Areas of the City of Northville, attached hereto, shall be a part of the Zoning Ordinance of the City of Northville and shall designate the boundaries of the zoning districts.

PART II. The Zoning Map of the Annexed Areas establishes the following district which includes the parcels or subdivisions as designated on the Tax Roll of the Oakland County Treasurer's office, as follows:

R-1-S SUBURBAN

RESIDENTIAL DISTRICT

This district is comprised of parcels C81, C83, except 450' along 8 Mile and 600' along Taft road at the S.E. corner of said parcel, C85, C86A, C86B, C88, C88, C87A, C87B, C88, C89 and lying north of Eight Mile Road and south of the City Limits and from the west City Limits to west limits of the Northville Heights Subdivision extended, being a part of the S.E. ¼ of Section 33 and a part of the S.W. ¼ of Section 34 of the Township of Novi.

Also the west 900 feet of parcel C83A lying east of Center Street and south of the north City Limits and north of Maplewood Street, being a part of the S.E. ¼ of Section 34, Novi Township.

R-1 ONE-FAMILY RESIDENTIAL

This district is comprised of all the lots in the Northville Heights Subdivisions No. 1, 2, 3; parcels C81GC, C81L, C81Z, C81Z, C81Z, C81Z, C81Z, C81Z and lying in the S.W. ¼ of Section 34, Novi Township.

Also all lots in Yerkes Estates Subdivisions No. 1, 2 and 3 and that remaining portion of parcel C83A lying west of Yerkes Estates Subdivision No. 3 and east of a north and south line 900 feet east of Center Road being a part of the S.E. ¼ of Section 34, Novi Township.

R-2 TWO-FAMILY RESIDENTIAL.

This district is comprised of parcel C82T lying east of Yerkes Estates Subdivision No. 1, and north of the old right-of-way of Eight Mile Road, being a part of the S. E. ¼ of Section 34, Novi Township.

R-3 MULTIPLE DWELLING.

This district comprises the area of the Northville Well Site, being 4.81 acres of parcel C82HB, being a part of the S.E. ¼ Section 34, Novi Township.

M-1 LIGHT INDUSTRIAL.

This district comprises that part of parcel C82HB lying south of the Northville City Well Site parcel, parcels C82B, C82D, C83O, C83I, C83Z, being a part of the S.E. ¼ of Section 34, Novi Township.

PART III. SEVERABILITY CLAUSE. Should any section, clause or provision of this Ordinance be declared by the court to be invalid, the same shall not affect the validity of the remaining portions of such section or of this Ordinance or part thereof, other than the part so declared to be invalid.

PART IV. CONFLICTING PROVISIONS REPEALED. An Ordinance or parts of Ordinance in conflict, herewith, are hereby repealed.

PART V. EFFECTIVE DATE. This Ordinance shall take effect ten (10) days after passage and publication as required by the City Charter.

Mary Alexander,
City Clerk
A. M. Allen, Mayor

FORGOTTEN?
Never! Don't ever believe small town gossip that Otwell Heating has forgotten their many Winkler and Tinken Oil furnace customers just because we have moved to a larger shop at 14478 Northville Road near the Thunderbird Inn. Old customers are urged to phone GL-3-0530. Bill Otwell, for full details on his new fuel oil delivery service which includes budget terms and life insurance, metered tickets, burner service and a major brand product.

For a BETTER DEAL on a NEW DART or DODGE . . .
G. E. MILLER Sales and Service
127 Hutton — Northville
FI-9-0661

HOW CHRISTIAN SCIENCE HEALS
Station WHRV 1600 K.C. — 9:00 A.M. Sunday
Also on CKLW at 9:45

THESE ARE WANTED GIFTS FOR
Mother's Day
We Know! She Told Us!
There is a choice selection shown on our two floors of useful gifts for her comfort.

BOSTON ROCKERS IN BLACK & GOLD or ANTIQUE MAPLE & GOLD. HITCHCOCK CHAIRS IN TWO FINISHES. WINDSOR CHAIRS IN CHERRY FINISH.

SPECIALLY PRICED

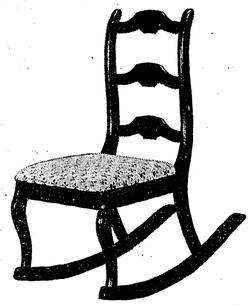

SEWING ROCKER, upholstered seat, in maple or mahogany.
$15.95

You'll like the STYLE, PRICE and QUALITY of these
DURHAM BRIDGE SETS

● Ladder Back Chairs with Wide, Padded Seats
● Strong Steel Frames, Easy to Set Up and Fold
● Plastic Covers in Popular Colors—Clean with Damp Cloth

COME IN FOR THE BEST BUY IN BRIDGE SETS!

BLUNK'S, INC.
825 Penniman Plymouth GL-3-6300
PARK FREE IN THE CENTRAL PARKING LOT

VILLAGE OF NOVI
Novi, Michigan

NOTICE OF PUBLIC HEARING

THE NOVI VILLAGE COUNCIL WILL HOLD A PUBLIC HEARING SATURDAY, MAY 7 AT 1 P.M. AT THE NOVI COMMUNITY BUILDING FOR THE PURPOSE OF CONSIDERING AND ADOPTING THE 1960-1961 FISCAL BUDGET FOR THE VILLAGE OF NOVI.

MARY WALLACE, CLERK
VILLAGE OF NOVI

IN WIXOM:

By Mrs. Charles Ware — MArket 4-1601

The Ushers club of St. William's church hosted over 500 mothers and daughters to a breakfast last Sunday morning.

Mrs. Ray Burke has returned home after having a spent over a week in Pontiac Osteopathic hospital.

Mrs. William Sikedon is in St. Joseph's hospital, Pontiac.

Mrs. Robert Smith and family spent last week end in Flint as the guest of her mother.

Mrs. Harold Sahlberg is recuperating from a blood clot in her leg.

Friday evening Mrs. William Tuck and Mrs. George Tuck, Jr. honored Miss Louise Tuck with a miscellaneous bridal shower at the home of Mrs. William Tuck in Birch Park. There were 30 guests present.

Wednesday, April 26 the Bernard Kinsons visited Marshall Dunkel, who is in St. Joseph's hospital, Flint.

Mr. and Mrs. Charles McCall and Mr. and Mrs. Norman Brackett spent the week end trout fishing in the Manistee river near Grayling. They reported poor fishing with snow and cold weather.

The Robert Merkels and Bill Mills attended the Livonia Exposition at the Detroit race track Sunday.

On Saturday evening the Wixom - Walled Lake Lions club held a dance at the VFW, Hickory Hills.

Judge Welke of Wixom is hospitalized with a back injury.

The Hickory Hills Brownie troop is working on a Mother's Day project. Mrs. Stafford, Mrs. Walker and Mrs. Volmer are helping them.

Sunday dinner guests of the Walter Tucks were Mr. and Mrs. Robert Gulligen and family of Royal Oak.

Mrs. Kenneth Burden and her mother, Mrs. Bertha Dean, were in Ohio last week.

On Tuesday, April 6 the Wixom Home Extension group met at the home of Mrs. Byrl Dean. There were 12 members present and two guests. Their project was leather bags and making flowers.

Mrs. Max Schoneberg of Wixom road honored her husband on his 80th birthday Friday, April 29 with a party at their home. There were nine guests present.

Mr. and Mrs. Paul DePodesta and Mr. and Mrs. Stuart Flaherty attended First Parents Day at Ferris Institute Saturday. They toured the campus and while there reported that snow fell.

Saturday the Hickory Hills Civic association held a work bee at their Oak Grove park.

Citizens of Wixom who live on Wixom road and Pontiac trail near Wixom road are urged to remember the public hearing to be held on Thursday evening, May 12.

Mayor and Mrs. Donald Brooks were pleasantly surprised by their daughters, Mrs. Clayton Brown and Mrs. Jack Roberts of Livonia on their recent 25th wedding anniversary. Guests attending the party at the home of Mrs. Roberts came from Battle Creek, Detroit, Farmington, Sumpter township and Livonia.

Easter guests of Mayor and Mrs. Donald Brooks of Beck road were Mrs. Carl Rahko of Eveleth, Minnesota and Mrs. Matt Rahko and Mr. and Mrs. Elo Mati of Mesde, Minnesota.

Everyday Ford Repair & Maintenance Rates

Brake Adjustment	$1.50	Oil, Top Grade Only	55c qt.
Brake Reline incl. Shoe ex.	$20	Criss Cross Tires and Spare	$2
Brake Drum Turning	$2 per wheel	Align Front End	$6.50
Lubrication, Chassis	$1.25	Repack Front Wheel Bearings ..	$1.75 pr.
Oil Filters	$3.45	Diagnosis & Repair Estimates ..	No charge

All prices firm for at least 30 days from date of publication

JOHN MACH
— AUTHORIZED FORD DEALER —
117 W. MAIN NORTHVILLE FI-9-1400

ANNOUNCING THE OPENING OF NORTHVILLE
Vacationland Travel Center
125 E. MAIN STREET FI-9-1119

Travel well...

WE ARE MOST HAPPY TO ARRANGE YOUR TRAVEL
WE ARRANGE TOURS FOR
DOMESTIC AND FOREIGN TRAVEL
*BUS TICKETS
*TRAIN TICKETS
*AIRLINE TICKETS
*STEAMSHIP TICKETS
*CHARTER BUSES, TRAINS, PLANES
— NO SERVICE CHARGE —
*American Express Credit Cards Honored
WE INVITE YOU TO USE OUR CONVENIENT
"GO NOW . . . PAY LATER PLAN"

IN WILLOWBROOK:

By Mrs. George Ames
GReenleaf 4-0830

Sylvia Klerkx and Millie DeHayes were co-hostesses of the Monday Pinochle club last week. Gladys Earl was a guest player. Sylvia won first prize, Vivian Musselman second, Sophie Martin third and Virginia Conrad the consolation.

Geri Ann LaBarge, daughter of Mr. and Mrs. Alble LaBarge, celebrated her third birthday last Saturday. Jan McClelland, Leon Blackburn, Charles Foley, John Anderson, Danny and Bobby Rowley, Kathy Uciński and Paula and Pamela Holmes were guests at a party in Geri Ann's honor.

Mr. nd Mrs. Jack Carter entertained Mr. and Mrs. Richard Cromer, Mr. and Mrs. Bob McKeon and Mr. and Mrs. Elmer Blatz at a party Saturday evening. The group later attended the box social, given by the Novi Goodfellows.

The Tuesday Pinochle club met at the home of Shirley Hurlburt last week. Gladys Earl was a guest player. Shirley won first prize, Betty Garner second, Mary Jane Goyt third and Gladys Earl booby.

Mr. and Mrs. Robert Driscoll and children, Jim and Janet, returned to Willowbrook after a three week vacation. Their trip took them to Altoona, Pennsylvania, then down the eastern coast, with a stop at Washington, D.C., to St. Cloud, Florida where they visited friends and relatives. They were able to spend some time deep sea fishing there.

Mr. and Mrs. Walt Pinner celebrated Mr. Pinner's birthday with a lobster dinner at the Farmington home of his mother, Mrs. Terese Pinner, last week. Other guests were Mr. and Mrs. Thomas Curran and Miss Helen Curran.

The Pontiac Women's Glee club presented an evening concert at the Willowbrook Community church Sunday.

Mr. and Mrs. Robert Stover celebrated their eighth wedding anniversary with dinner and dancing at the Thunderbird inn in Plymouth last week.

Mrs. Stover's sister, Janet Fowler, and her daughters, Ginny and Patsy, were guests of the Stovers last week. Mrs. Fowler lives in Fort Myer, Florida.

Virginia Conrad entertained Phyllis Berardi, Sophie Martin, Vivian and Dallas Musselman, Kay Buck, Sylvia Klerkx, Pauline Panno, Vera Hoger and Ann Adams Friday afternoon last week.

Mr. and Mrs. Worthy Rogers held a party in honor of Mr. and Mrs. Robert Davey Sunday afternoon. The Davey family will leave soon to spend three years in Rouen, France. Guests at the party included Mr. and Mrs. William Tucker, Mr. and Mrs. William Wilcox, Mrs. Davey, Mr. and Mrs. Edward Riddell, Mr. and Mrs. Richard Miles, Mr. and Mrs. Francis Garn, Mr. and Mrs. Robert Gorman, Mrs. Ota Rogers and Miss Ruth Boersig.

Mr. and Mrs. William Tucker and daughters, Karen and Leigh Ellen, spent the week end in Ann Arbor.

Willowood Bowling Standings

Nutcrackers	72.5	47.5
Bailey's	70.0	50.0
Gutterballs	69.5	50.5
Klett Cadillac	64.5	55.5
Novi Drug	64.0	56.0
Knights	59.5	60.5
Crazykats	43.0	77.0
Slopokes	37.0	93.0

Ind. high game: B. Neeson 187.
Ind. high series: Bailey's 510.
Team high game: Klett 746.
Team high series: Gutterballs 2129

I'VE FOUND A FRIEND

A minister relates how he and a group from his church were holding a cottage prayer meeting in a boarding house. One of the young men lodging there entered in a fun-seeking manner to see what was going on. After having a song, a prayer and reading a chapter out of the Bible, this young man asked that they sing a hymn for him, choosing "I've Found a Friend, Oh Such a Friend". And after having sung one verse he began to shed tears, through the singing of that old hymn, he gave his own heart to God.

The next morning this young man left a note for the preacher which read, "I asked you to sing that hymn because it was a favorite of my sister who is waiting for us at the gates of heaven. I have now promised to meet her there. By God's help if we do not meet again on earth I promise to meet you in heaven."

Dear reader, Jesus is the truest of friends, the One that is ever with you to lead and guide you as you travel life's journey. BUT the important question is, have you found this Friend? Do you know Him as being your personal Savior and friend?

FIRST BAPTIST CHURCH
OF NORTHVILLE
Peter Nieuwkoop, Pastor

Greener Lawns Are Made This Way

I took your advice this year. Guess you've noticed. That TURF BUILDER® is amazing. Our grass is greener than it's *ever* been. Thicker, too. And the Scotts Spreader makes it so easy to put on right. Just like you said. I never knew fertilizing the lawn was such a pleasant, half-hour job.

More and more folks are coming to us for advice on improving their lawns through an easy-to-follow Scotts Program. Come in anytime. We'll be glad to prescribe the correct Program for your lawn.

Save $5! Scotts Spreader (16.95) plus Turf Builder (4.75) both only 16.70!

Scotts. FIRST IN LAWNS

HEADQUARTERS FOR
Gambles The Friendly Store
lawn and Garden!

BOW RAKE
1.99
Compare at 3.25
"Big 100" value! 14" wide rake with one piece steel head, 5 ft. handle.
38-1024

GARDEN HOE
1.33
Compare at 2.09
Priced for savings! With high carbon steel 6½" blade, 4 ft. handle.
38-1017

Compare at 1.50
Revolving SPRINKLER
88¢
Terrific "Big 100" buy! Covers lawn evenly. 3 revolving chrome plated arms, easy sliding base.
38-1003

Bonus Buy!
60 FOOT ARTISAN PLASTIC HOSE
3.33
10 Year Guarantee!
IT'S 20% LONGER—GIVES 33⅓% MORE WATER!
It's like getting 10 extra feet of hose FREE! Lightweight flexible hose delivers 840 gallons per hour at average water pressure. Full 9/16" dia.
38-1020

HOSE HANGER
Lightweight!
Strong steel—mounts on any solid surface. Rust resistant enamel finish.
59¢
38-3015

ALWAYS BETTER BUYS AT GAMBLES

OPEN MONDAY and THURSDAY TIL 8 P.M.
FRIDAY and SATURDAY TIL 9 P.M.

STONE'S
AUTHORIZED GAMBLE STORE
"THE FRIENDLY STORE"
117 E. MAIN — NORTHVILLE Fieldbrook 9-2323
PAY CONSUMERS, EDISON AND PHONE BILLS AT STONE'S

WANT ADS

CLASSIFIED ADVERTISEMENT RATES: 15 words 85c (minimum charge). 5c per word over 15. 10 cent discount on subsequent insertions of same advertisement. 10 cents per line extra for bold face or capital letters. CLASSIFIED DISPLAY ADVERTISING RATE: $1.25 per column inch for first insertion, $1.10 per column inch for subsequent insertions of same advertisement.

1—CARD OF THANKS

The family of Jack Peat wishes to express its sincere gratitude and appreciation for the many kind deeds and expressions of sympathy during their bereavement, also for the many cards and acts of true friendship during his illness. To all friends and neighbors, Rev. B. J. Pankow, Rev. E. E. Bossow, Dr. A. A. Holcomb, Fred and Emily Casterline, Atchinson Gulf Service and employees and Foundry Flask & Equipment Co., and employees, your kindness will ever be remembered.

I wish to thank Doctors Atchison and Wetterstroem, the staff of St. Mary Hospital, relatives and friends who remembered me with cards and flowers during my recent illness.

Russell Lyke

2—FOR SALE — Real Estate

VACANT LOT, excellent location in city. Carl H. Johnson, broker. FI-9-3070 or FI-9-0157. 36tf

BY owner, 3 bd. rm., 2-car garage, 2½ acres, $12,500. 1 mile from Lincoln plant, low taxes. 46841 12 Mile Rd. Call FI-9-2356 for appointment.

2½ ACRES with house trailer, electricity and water. Good hunting, fishing. $1,250. Lake County, Irons, Mich. 200 miles from Detroit. GE-7-7123.

HOUSE with 4 bedrooms and two lots. Shown by appointment. 454 Butler. FI-9-0933.

Opportunity To Combine Home and Income

Excellent condition and modern 2 family home on landscaped lot of 162 ft. frontage only 4 blocks from shopping. 5 rooms down, 4 up (with separate entrance). Full basement, oil furnace, gas water heater, 18x26 garage-storage building.

Enjoy home ownership with practically free rent, letting income pay off balance.

Bonafide value at $18,000, very reasonable terms.

NORTHVILLE REALTY
Established 1945
Member
Multi-List Service
United Northwestern Realty Assn.
160 E. MAIN FI-9-1515
L. M. Eaton C. H. Bryan

For Lease

in Novi, 4200 sq. ft. new modern manufacturing plant, gas heat, loading dock.

Glenda, 10 Mile Rd. near Taft. High rolling beautiful parcels, 100x200 on black topped street. Bargain — Only $1500. Your terms.

Beautiful building site. 1.67 acres, 11 Mile and Seeley, only $3000, terms.

Novi Heights, lot No. 47, $1350.

Corner 200x180. $1800.

Mary's Orchard, half block from Grand River, 100x200, $1250, terms.

We have many choice building sites in Novi.

MAY WE SERVE YOU

NOVI REALTY
IN NOVI SINCE 1935
40250 Grand River GR-4-5363

2—FOR SALE — Real Estate

19118 ANGLING Rd. (Inkster-Seven Mile Rd. area in Livonia). 2 B.R. near schools and city trans. and shopping center. KE-4-4236.

$13,600

Ranch, 3 bd. rm., face brick, full basement, on your lot. lge. kitchen, paneled family room, mahogany cabinets, snack bar, garbage disposal, vent hood and fan, built-in range and oven (optional), glass door wall, ceramic tile bath, wet plaster, gas heat and many other features.

See model at
13961 Centralia, 1 blk. north of Schoolcraft, blk. west of Beech Daley.

S. R. Johnston & Sons
BUILDERS
GE-7-2255 GA-1-8888

Meadowbrook Country Club Area

Beautiful brick ranch with an excellent view, full basement, rec. room with fireplace, carpeting, practically new. Owner transferred out of state. Priced for quick sale.

Howard T. Keating Co.
FI-9-3032 MI-6-1234

$10,900

$400 Down On Your Lot
Model 11708 Cutler Dr., 4 blks. N. of Schoolcraft. Open daily 9 a.m. to 9 p.m. Ranch, 3 bd. rm., face brick, full bsmt., alum. windows, 20' liv. & din. rll, 12' country kit., ceramic tile bath & kit., gas heat, garbage disposal, all copper plumbing. Free estimates given on your plans, we build in a 30 mile radius.

James Ray Helfer
24035 Florence KE-7-3640

Business Opportunity

Tavern & SDM license, also serve lunches. Equipment in good condition. Owner operated for 30 yrs., doing good business. Health requires him to sell.

Year around lake home within 25 mi., good fishing, beach. Mod. home.

4 Room in Town, exc. condition, alum. storms. Carpeted, finished basement.

4 Room, gas heat, F.P., Gar., large lot, close to schools, $10,000, $1,700 down.

7 large rooms, prime location, 2 A., 1½ C.T. Baths. Full basement. Alt. Garage. 13x23 L.R., F.P., Softener. Plenty of storage

7 large Rooms in Town. Carpeted, H.W. Floors, 3 Bath, Basement, Rec. Room, 4 B.R., 2 large lots. New furnace. Water softener. Owner transferred. Make offer.

3½ acres, 5 rms. and basement home, alum. storms, mod. K. Priced for quick sale.

6 Room close in. Oil H.W. heat. Fenced yard. Garage. Ideal family home. Terms.

4 Room on ½ Ac., Livonia, $5,800 full price.

Vacant 1 Ac. Parcel, Ridge Rd. 5 Ac. Chubb Rd. Nice lot Oakwood Sub. For others, stop in Office.

Member UNITED NORTHWESTERN REAL ESTATE ASSOC., Multiple — Listings

DON MERRITT — REALTOR —
125 E. Main Northville, Mich.
Phone FI-9-3470
Geraldine Seale — Salesman
Phone FI-9-3626

2—FOR SALE — Real Estate

300 Ft. on Pierson Dr., over-looks spring-fed pond. Beautiful view.

3 bd. rm. brick on N. Center. Immaculate housekeeping throughout and nice terms make this a very attractive purchase.

5 Acres west of Northville. Priced low.

Cute as a bug's ear — this 2-bd. rm. brick bet. Northville and Plymouth. $11,500 — $1500 dn., $75 mo. Compared to a smelt, this is a whale of a bargain.

An ideal spot to build is on this 150 ft. of nice frontage on Ridge Rd.

3 high quality homes in the $25,000 - $35,000 range. Unusual homes, custom and quality built, excellent values, exclusive but priced right. Addresses cannot be given over phone .Gladly shown by appointment.

And I do have more. Drive up Stark's hill to happiness at my office and get more facts.

BE SHARP — SEE STARK

D. J. STARK
REALTOR
909 Scott Northville FI 9-2172
Member U.N.R.A. Listing Service

NORTHVILLE Owner Transferred

Attractive tri-level of brick with white siding. Located on lge. lot 200 x 163, small spring fed lake, patio, landscaped. Attached 2-car garage, 2 fireplaces, 2½ baths, family room, lge. kitchen with built-in stove, oven and dish washer, plus eating area, separate dining room, lge. living rm., 3 bd. rms. (1 double size with connecting bath and dressing room). Lovely setting in Brookland Farms subdivision.

46053 BROOKWOOD FI-9-1358
$40,000 Range — Make Offer

LOTS WITH LAKE PRIVILEGES
$10 Down
$5 Weekly
B. Z. Schneider
314 PONTIAC TR., WALLED LAKE

NORTHVILLE By Owner

Year-old attractive 4 bd. rm. brick ranch home on large lot, 3 baths, fireplace, recreation rm., built-in stove and oven, attached 2-car garage. Close to schools and shopping.

Phone FI-9-3070 or FI-9-0157

Brighton $8,500

Older modernized home, 3 bd. rms., large living room, dining and kitchen, full bath, 1½ blks. from elementary schools, 4 blks. from shopping district. Small dn. payment. Reasonable terms.

FI-9-2699

3—FOR SALE — Household

MATCHED box spring and mattress. Sturdy off-the-floor type play pen. All like new. GE-8-3544.

2 HOME model spinet organs, excellent condition. An exceptional deal. FI-9-1894.

USED auto. washers, as is, $5. Northville Electric. FI-9-0717. 50

EXTENSION table and dinette buffet, $30. FI-9-1064.

SINGER SALE
SEWING MACHINES TAKEN IN TRADE
ACT NOW-
PORTABLES ..... from $14.95
CONSOLES ..... from $17.95
VACUUM SWEEPERS $6
— Various Models —
Other later model machines at a fraction of original cost.
Floor Models and Salesmen's Demonstrators Specially Reduced
SINGER SEWING CENTER
824 Penniman Plymouth
GL-3-1050

3—FOR SALE — Household

TREADLE sewing machine. 25100 Novi Rd. FI-9-2862.

COMPLETE household furnishings including living room, dining room, bedroom, gas range, G. E. refrig., auto. Bendix washer-drier, TV, odds and ends. FI-9-1763. 465 Grace. After school hours and Saturday and Sunday.

NORGE refrigerator, 8 cu. ft. Jet self-defrost, $65. FI-9-2709.

DOUBLE porcelain kitchen sink with baskets and trap, $45. Good for cottage or home. Two-burner hot plate, $5. Both in good condition. Call after 5 p.m., FI-9-1066.

4—FOR SALE — Miscellaneous

2½ INCH galvanized pipe recovered from water well. 45c foot. FI-9-0965. 49tf

CUSTOM tailored, Made-to-Measure suits. $65 up. Samples shown by appointment. FI-9-0297. Joe Sands. 47tf

WHEAT and oat straw. 41222 Nine Mile. FI-9-0694. 51tx

ALUMINUM porch awning and lattice, 10x15, $100. Call FI-9-3072 after 5:30.

EVERGREENS, Douglas, Balsam, Scotch Pine, various sizes. You dig, $2 ea. 37250 8 Mile. 52

MEN'S golf shoes, size 11½ EE, never worn. FI-9-1189. 50tf

DAVID Bradley garden tractor with sickle bar and cultivator. Also small cement mixer. FI-9-2322.

STRAWBERRY plants, $2 per 100. FI-9-3388. 47671 10 Mile.

HAY and wheat straw and a quantity of year-old hens. 21655 Chubb Rd. FI-9-0734.

NEARLY new Frigidaire electric stove. Thoroughbred collie dog, about year old. FI-9-2454.

GARDEN tractor, 1½ h.p. with lawnmower attachment, $75. Planet Jr. seeder. FI-9-1503.

RIDING Reo lawnmower, 1931 Model A Ford. FI-9-0615.

COW manure. No straw. Delivered. FI-9-3281.

ASPARAGUS. By bushel or bunch, starting May 10. Also blackberry and raspberry plants. Mac's Berry Patch, 23142 Novi Rd.

AIR conditioner, reconditioned Frigidaire, ¾ ton. $129.95. Northville Electric. FI-9-0717.

FORMALS, size 9, one blue, a pink flowered, raspberry chiffon. Shoes to match, size 7. FI-9-1056.

BICYCLE, girl's, Misc. other items FI-9-3027.

IRONRITE, almost new, $75. FI-9-2379.

GARDEN tractor, 2½ horse, and 5 implements. GE-8-3351 after 5 p.m.

COCKER puppies, $20, sable and white collie, male, gentle, $25. All registered. Mornings, GE-8-8767. 53653 W. 9 Mile.

FORD tractor, road scraper, double plow, first class condition. Sam's Barbecue. 49110 Grand River, cor. 12 Mile.

PENDLETON MODEL SALE
2 reversible skirts, 4 complete suits, 4 sweaters, car robe with infinitable bag. Sizes 10-14, 20 percent off. Worn by model at Livonia Exposition. Lapham's Northville Men's Shop.

RUMMAGE SALE
MAY 11 8-8 P.M.
MAY 12 8-12 Noon
VFW HALL
1426 Lilley Rd. — Plymouth

RUMMAGE Sale — St. John's Episcopal Church, Friday, May 6, 9-9. Carpet and padding, furniture, steamer trunks, auto. washer $100, twin box spring, clothing, misc. Usual bargains.

Special... Merion Blue Sod
— Delivered —
45¢ YD.

AGRICO 10-6-4 LAWN FERTILIZER
$1.99

Saxton Farm Supply
387 W. Ann Arbor Trail, Plymouth
GL-3-6259

RUMMAGE SALE
MAY 11, 12, 13
Our Lady of Victory Social Hall
9:00-5:30 P.M.

— TRY OUR —
Delicious Donuts
— MADE DAILY —
ALSO HOMEMADE BREAD
Orders Filled For All Occasions
25100 Novi Rd. FI-9-2562

FOR BARGAINS GALORE
VISIT THE
RUMMAGE SALE
METHODIST CHURCH HOUSE
Northville
FRIDAY, MAY 13 — ALL DAY

Save Money
At No Cost To You!
THE NATIONAL LIFE & ACCIDENT INSURANCE CO.
HAS A PLAN FOR YOU
Call KE-4-1362
A. R. Holzwart, Sr.
NORTHVILLE AGENT

WATER SOFTENERS
Reynolds Automatics, Ball-O-Matics and Softstream Semi-Automatics . . . A type and size for every use . . . Outstanding values . . . Factory Sales . . . Installation Service . . . also dependable service on other makes.
Compare our quality, our dependability, our prices and our service. It will pay you to see us. You are sure, when you buy a REYNOLDS. FHA Terms.
Also learn about our unique Rental plan.
REYNOLDS WATER CONDITIONING CO.
formerly Reynold-Shaffer Co.
12100 Cloverdale Detroit 4
WEbster 3-3800
Michigan's oldest and largest manufacturers of Water Conditioning Equipment. Serving this community since 1931.

REYNOLDS WATER CONDITIONING CO.
— Factory Representative —
BOB KREZEL FI-9-0515

AUCTION SALE
Sat., May 14
12:30 P.M.
Located at 335 W. Lake Street, South Lyon
Household Goods
Power Lawn Mower
Garden Tools
Antiques
TERMS — CASH
Mrs. Arthur Donovan — Prop.
Cornell Elkow — Auctioneer

4—FOR SALE — Miscellaneous

40 GAL. auto. hot water heater, glass lined, year old, for bottle gas or conversion to natural, $40. 40350 W. 12 Mile. FI-9-2715.

BLACK peat humus, top soil, grading. L .Russell Dirt Farm. 42201 12 Mile. FI-9-2900. 52

APPLES, $1 bushel up. Bring container. No Sunday sales. C. M. Spencer, Appleview Farm, 54550 9 Mile between Currie and Chubb Rd. GE-8-2574. 20tf

OUR TAILORING ALTERATION SERVICE
* Men's and Ladies
* Personal Fittings
Between 5:30 & 6 Mon. thru Sat.
NORTHVILLE MEN'S SHOP
120 E. Main FI-9-3677

3 H.P. GARDEN tractor with cultivator, $75; stock tank, galvanized, $20. All in good condition. 54599 9 Mile Rd. GE-8-2373.

NEW, automatic 30 gal. gas water heater and used 2 compartment sink with fixtures. FI-9-1866. 50x

3 GRAVE lot in Oakland Hills Memorial cemetery. Lost Supper section. Sacrifice. FR-5-3038. 50

HAND woven rugs, or will weave yours, furnish rugs. FI-9-0615. 49tf

BALED timothy hay. FI-9-0236. 42tf

4—FOR SALE — Miscellaneous

APPLES
CLOSING SEASON JUST AHEAD
— STOP IN —
We May Have Your Favorite Apples Yet
—MANY VARIETIES—
PRICED FOR CLEARANCE
Bashian's Grandview Orchards
40245 Grand River

USED
* REFRIGERATORS
* STOVES
* WASHERS
* TV's
NORTHVILLE ELECTRIC SHOP
153 E. Main FI-9-0717

TOP SOIL - SOD
DISCOUNT FOR LARGE ORDERS
All kinds of Sand — Gravel — Fill Materials
W. C. SPESS
623 Fairbrook Northville
FI-9-0181

TENTS
Sleeping Bags
Camping Equipment
Work Clothing
Shoes
WE RENT TENTS!
FARMINGTON SURPLUS SALES
33419 Gr. River at Farmington Rd.
GR-4-8570

RID
CRAB GRASS KILLER
$5.95 per bag
COVERS 2,500 SQ. FT.
DOW
CRAB GRASS KILLER
$8.95 per bag
WIRE
Basket Burners
$1.49
SPECIALTY FEED CO., INC.
13919 Haggerty Plymouth
GL-3-5490

5—FOR SALE — Autos

1957 FORD FAIRLANE 500 V-8 4-dr. sedan, equipped with radio, Pow. brakes, custom trim, deep tread tires, one owner. It's had fine care. High dollar for your trade. Now on display at West Bros. Mercury-Comet, downtown Plymouth.

Piddling?
WHY PIDDLE AROUND?
The ALL NEW English Ford IS RATED FIRST IN ALL REPORTS — Join the SMART Import Buyers
UP TO 43 MPG AVERAGE
Complete Parts IN STOCK.
We Service What We Sell
Buy your English Ford in Plymouth at —
Stadnik & Shekell
Your English Ford Dealer
203 S. Main Plymouth

Now Here!
THE ALL NEW
COMET
WEST BROS. MOTORS
Your Mercury-Comet Dealer
534 Forest Downtown Plymouth

1958 MERCURY STATION WAGON Here's one equipped with auto., R&H, like new W.W., custom luggage rack. A fine family wagon. Average price, $1665, our price $1495. See it today. High dollar for your trade. West Bros. Mercury-Comet, downtown Plymouth.

1954 Chevrolet ¾ ⅞ utility, 4-speed trans. Powerbox — $150.
Ford Dozer, 3-speed trans., good rubber — $350.
International R-190 short double straight air, good rubber, can finance.
Dumpbox, 4-6 yards with hoist — $100.
GE-7-7123

5—FOR SALE — Autos

OPEL Record, 1959, 10,000 miles. Make offer. FI-9-1831.

1957 FORD Country Sedan 6 passenger, new carpets, exhaust system. 2-Bbrl engine. Auto. PS&B. R&H. WWT. $1195. GR-4-7691.

1953 Ford Tudor
ONLY $5 DOWN
FIESTA RAMBLER, INC.
1025 Ann Arbor Rd. Plymouth
GL-3-3600

May Masterpieces
'59 Chevrolet 2-door $1475
'56 Plymouth 2 door $575
'55 Ford tudor $495
'54 Plymouth 2-door $150
G. E. MILLER Sales and Service
DODGE and DART Dealer
Serving Northville Area for 20 Yrs.
Phone Fieldbrook 8-6661

1955 Ford Tudor
V-8 Auto. Trans. R & H
ONLY $5 DOWN
FIESTA RAMBLER, INC.
1205 Ann Arbor Rd. Plymouth
GL-3-3600

1957 FORD FAIRLANE 500 2-dr. sedan. Here's an economical 1-owner, low mileage car with overdrive, R&H, W.W. See this one. It's priced to sell. Top dollar for your trade. See it now at West Bros. Mercury-Comet, in downtown Plymouth.

Get Mother A Car

1958 Mercury, 4-dr. sedan. Black and white — $1395.
1957 Ford 2-dr. Ranch Wagon, Fordomatic. Blue and white, $975.
1957 Ford 2-door hardtop, radio and heater — $1065.
1957 Plymouth 2-door Station Wagon. Solid red. A good one owner car, for only $870.
1956 Ford Convertible, radio, heater and power steering, Fordomatic. Red with white top, $695.
1955 Ford Fairlane 2-door, radio and heater — for only $495.
1954 Ford 2-door, V-8, radio and heater — $435.
1953 Ford 4-door, Fordomatic, radio and heater — $295.

FORD DEALER A-1 USED CAR AND TRUCK SHOPPING CENTER
JOHN MACH FORD
USED CAR LOT —
139 N. Center
NORTHVILLE
FI-9-1400

1957 Metropolitan
2-DOOR HARDTOP
ONLY $5 DOWN
Fiesta Rambler, Inc.
1205 Ann Arbor Rd. Plymouth
GL-3-3600

6—FOR RENT

UPPER apt. Suitable for couple. For information call FI-9-1129.

APT., 3 rooms and large attic. Pvt. entrance, stove, refrigerator, hot water heat, furnished. FI-9-1489.

FURN. room, pvt. bath and parking. 111 S. Wing. FI-9-3014.

VERY desirable 3 room unfurnished apartment in new apartment building. FI-9-1196 or FI-9-1122. 50tf

SLEEPING room for a gentleman. 626 N. Center. FI-9-1711.

3 RM. furnished apt. with fireplace, ground floor, pvt. entrance, utilities included. 228 Church. FI-9-1119.

NEW Hudson, modern 5 rm. apt. 57125 Pontiac Trail.

2 BD. RM. home. $75 per month. KE-4-9596 before 8 p.m. 50

MODERN unfurn. apt., 2 extra lge. rms. and bath, newly decorated. Gas range, refrig. and all utilities furn. Auto. gas heat. 2 blocks from shopping district. Quiet residential neighborhood. Ideal for couple. Pvt. entrance. No pets. This desirable apt. available at 212 High St., Northville. LI-4-1503. 46tf

20x40 BUILDING in Novi, wired 3 phase for light manufacturing or what have you. Call FI-9-1816 or FI-9-2721. 48tf

6—FOR RENT

SLEEPING room for gentleman. FI-9-1905. tf

UNFURN. apt., center of town, stove, refrig. and heat. FI-9-3677 or FI-9-3466. 42tf

ATTRACTIVE 6 rm. brick ranch, 2 bd. rms. up, 1 down. Large living room, attached garage, auto. hot water, oil furnace, knotty pine rec. room. 46220 W. 11 Mile. $85. Shown by appointment only. FI-9-2577. 44tf

UNFURN. year 'round modern, clean 4-rm. terrace apt. $50 mo. 57951 Grand River, New Hudson, near Wixom Lincoln plant. 50

RANCH type, Willowbrook Village. 41150 N. McMahon, 2 or 3 bd. rms. furnished, $160, unfurnished $130. GR-4-2751 or EL-6-1836. 50tf

UPPER apt., 4 rooms and bath. 9414 W. 7 Mile Rd. between Chubb and Currie.

3 RM. apt., 1 bedroom, ground floor, furn. or unfurn., heated. FI-9-3443.

3 ROOM furn. apt., pvt. bath and entrance, screened porch. All utilities furn., 1 blk. from shopping district. 199 N. Wing, corner Dunlap. FI-9-3170.

ALL carpeted upstairs apt., $85. 342 E. Main. FI-9-1478. 48tf

NICE room with pvt. toilet. FI-9-2053.

2 BD. RM. with basement, country home, oil heat, elec. water heater, softener, garden, fruit. $75. 41222 Nine Mile. FI-9-0694. 49x

2 BD. RM. furn. apt. near business district. FI-9-1189. 49tf

2 BDRM. apt., garage and utilities, 54322 10 Mile, 3½ miles east of South Lyon. 50

LARGE sleeping room, hall entrance 236 S. Center. FI-9-2722.

APT., unfurnished, 3 rooms, bath, laundry room, elec. stove and refrigerator. FI-9-1967. 49tf

8B—WANTED — Miscellaneous

ORGAN and piano students. FI-9-1894. Competent and experienced teachers. 36tf

LIVE pigeons, about 10 each month. FI-9-1903.

9—HELP WANTED

COMBINATION auto body man and mechanic. Must have own tools. Experienced. Apply Jackson's, 30000 Novi Rd.

CLEANING woman to clean model homes in Northville. D&R Building. FI-9-0499.

Mechanic Wanted

Man with experience on Ford products — trans., tune-ups, brakes, etc.

Guaranteed paid vacations, sick days, insurance plan, etc.

Our men all have been with us for years.

Must be steady and sober. Our business is expanding — loads of work.

See Mr. White at
WEST BROS. MERCURY-COMET
534 Forest downtown Plymouth

WOMAN for office work, 5 days weekly, must be good typist and have basic knowledge of bookkeeping. Excellent opportunity for right party. Please state age and references. Write Box 183, care Northville Record.

EXPERIENCED shoe man to operate family shoe store in Northville.

NURSES aid, must be experienced, afternoon shift, small rest home. GL-3-4558.

BOY for lawn cutting and general yard work. FI-9-3273.

WOMAN with ability to handle a group of women in this area. We train you. You train them. Above average income. Ph. EMpire 3-2411.

Are You This Woman?

Somewhere in the Northville area there is a woman who has had experience in news writing. She probably studied journalism in college, or perhaps high school, or has at one time or another worked on a newspaper. She has lived in Northville for many years and knows the community well. She is married now and her family is old enough so that she can accept a job and she would like to return to newspaper work. She is interested in the school system; she would enjoy writing feature stories; she is active in women's activities and could report them easily and accurately. If you are this woman, The Northville Record has an opening on its staff for you. Please inquire, Thursday or Friday.

10—SITUATIONS WANTED

RESPONSIBLE middle aged man, good references, wants employment.. Office and mechanical experience but any work considered. FI-9-1677.

Record Classifieds Bring Results — Try Us
Fieldbrook 9-1700

MORE LISTINGS MEAN MORE VALUES FOR YOU

Low down payments, 3 bd. rm. frame and shingle, oil steam heat, 2 baths, air conditioned, recreation room, fireplace, office in basement, hobby shop, carpet, drapes, cedar closet, garbage disposal, 2-car garage, $21,900. Owner moving to Florida, must sell.

$28,900, 4 bd. rm. frame country estate, finest of locations, stable, 3-car garage, lots of trees, den, basement. Owner must sell.

$9500, $1500 down, 4 bd. rm. frame, large backyard, city water and sewer, 133 Yerkes.

$13,650, 4 bd. rm. frame next to school, new oil furnace. 496 Cady, terms.

$12,900, 3 bd. rm. frame built in '57, modern, city water and sewer, 1½ garage. Priced to sell.

$21,500, 3 bd. rm. frame, alum. siding, 2 baths, 2-car garage, large recreation room. Owner must sell, terms.

ATCHINSON REALTY CO.
H. S. ATCHINSON — Broker ORSON ATCHINSON — Sales Mgr.
NORMAN ATCHINSON — Sales Manager
202 W. MAIN NORTHVILLE Fieldbrook 9-1850

For Mother... Enduring Beauty!
*AZALEAS *RHODODENDRON *HOLLY
*FLOWERING DOGWOOD *MAGNOLIAS *ROSES
*FLOWERING CRABAPPLE *JAPANESE MAPLE
and MANY OTHER BEAUTIFUL PLANTS SPECIALLY PRICED
FOR MOTHER'S DAY
Green Ridge Nursery
8600 Napier Rd. bet. 6 and 7 Mile Rds.
FI-9-1111

CLASSIFIED ADVERTISING (Continued)

13—NOTICES

Canham & McDonald, Attys.
20049 Five Mile Rd.
Detroit
STATE OF MICHIGAN
County of Wayne
ss. 466,651
At a session of the Probate Court for said County of Wayne, held at the Probate Court Room in the City of Detroit, on the eighth day of April, in the year one thousand nine hundred and sixty.
Present Ernest C. Boehm, Judge of Probate.
In the Matter of the Estate of LAURA S. HOLMES, also known as LAURA HALL HOLMES, LAURA L. HOLMES and LAURA LOUISE HOLMES; Deceased.
Herbert K. Holmes, executor of the last will and testament of said deceased, having rendered to this Court his first and final account in said matter and filed therewith his petition praying that the residue of said estate be assigned in accordance with the provisions of said last will:
It is ordered, That the ninth day of May, next, at ten o'clock in the forenoon at said Court Room be appointed for examining and allowing said account and hearing said petition.
And it is further Ordered, That a copy of this order be published once in each week for three weeks consecutively previous to said time of hearing, in the Northville Record, a newspaper printed and circulated in said County of Wayne.
Ernest C. Boehm,
Judge of Probate
Dated April 8, 1960 50

14—BUSINESS SERVICE

TRIPLE A cement work. Quality only. Reasonable rates. Free estimate. FI-9-1298.

FURNITURE repair and refinishing. Frank Freydl. 43095 7 Mile Rd. Phone FI-9-0345.

LARKINS Trailer Rental, cement mixers, centrifugal pumps, wheelbarrows, dollies. Taft Rd. near 8 Mile. FI-9-1430.

WE REPAIR
AND STOCK PARTS FOR
Ramblers, Nashs, Willys,
Jeep - passenger and truck
Kaisers, Frazers and Henry J's
FIESTA RAMBLER-JEEP
1205 Ann Arbor Rd.
GL-3-3600

NEW and used sump pumps. We specialize in repairing all makes of sump pumps. George Loeffler Hardware, 29150 W. 8 Mile at Middlebelt. Ph. GArfield 2-2210. tf

PAINTING and decorating, interior and exterior, brush or spray, good workmanship. FI-9-0933. 47tf

OWEN'S LANDSCAPE SERVICE
Lawn cutting (small or large) and maintenance. Fertilizing, rolling, clean-up, seeding.
GA-4-1282

MUSIC LESSONS
Piano and Organ
Instrumental
Schnute Music Studio
505 N. Center FI. 9-0590

PERSONAL loans on your signature, furniture or car. Plymouth Finance Co., Penniman Ave., Plymouth, GL-3-0060. tf

MALCOLM SADDLERY
202 MAIN NORTHVILLE
Fieldbrook 9-0037
"Everything in the Horse Line"

DIGGING TRENCHING
● BACK-FILLING & GRADING
● DRAINS REPAIRED
FRANK KOCIAN
Glenelest 4-8770

TREE PRESERVATION
● FEEDING
● CABLING
● BRACING
● TRIMMING
● SPRAYING
● REMOVAL
GREEN RIDGE NURSERY
INSURED - RELIABLE
Fieldbrook 9-1111

PLUMBING — HEATING
NEW INSTALLATION
REMODELING - SERVICE WORK
— Electric Sewer Cleaning —
— Electric Pipe Thawing —
GLENN C. LONG
43300 7 Mile Rd. Northville
Ph. Fieldbrook 9-0373

PLASTERING, new and repair. FI-9-1699. 46tf

14—BUSINESS SERVICES

WANT your garden plowed and filled? Call FI-9-0965.

INSURANCE, Fire, Theft, Liability, automobile. Mrs. F. R. Lanning, 214 N. Wing. Phone FI 9-3064. 20tf

BOARDING
NEW LICENSED KENNEL
DOGS or CATS — $1.00 A DAY
INDIVIDUAL RUNS
GE-8-6767

RUSTY WATER? "Iron Out"
Cleans Water Softener Mineral
*Saves Salt
*Lengthens Regular Cycle
*Increases Life of Softener
*Sterilizes Mineral
Stone's Gamble Store Northville
New Hudson Elevator New Hudson
Novi Hardware Novi
Specialty Feed Co. Plymouth

MATTRESSES and BOX SPRINGS of best grade material. We also make odd sizes and do remake work. See our showrooms at any time. Adam Hock Bedding Co., Six Mile at Farhart Rds., 2 miles west of Pontiac Trail. Phone GEneva 8-3855, South Lyon. 43tf

LAWNMOWERS TRACTORS
GAS ENGINES MAGNETOES
REPAIRED
FARMERS REPAIR SHOP
28555 Taft at Grand River
CALL FI-9-2045—ASK FOR JOHN

A-1 PAINTING and decorating, interior and exterior. Also wall washing. Roy Hollis. Ph. FI 9-3166. 28tf

CARPENTRY, new, repair and alterations, free estimates, Ewin Martin. FI-9-2373.

FILL dirt, top soil, road gravel. FI-9-0615. 49tf

MOVING household furniture, safes, appliances, modern equipment. Short hauls. Call FI-9-0420 or FI-9-1007. tf

Floor Tile Is Our Specialty
ASPHALT — VINYL — LINOLEUM
Guaranteed Work Immediate Service
A & K FLOOR COVERING
FI-9-3083

M. WHITE BULLDOZING
Grading & Backfilling
Elgin 6-5146

FURNITURE upholstery. All types of furniture. Work guaranteed. For free estimates call GEneva 7-2412. Donald Reed 11tf

A. & E. Auto Trim
Convertible Tops — Truck Cushions
SEAT COVERS
505 S. MAIN PLYMOUTH
GLenview 3-2699

TRENCHING, septic tank lines pipe and tile lines, footings; complete installation of septic tanks and field beds. Foster Ashby, 19476 Maxwell Rd. Phone FI-9-0464. tf

New Hudson Fence Co.
FENCING For every purpose
GE-7-9441
4-FT. CHAIN LINK FENCE
All Steel Posts
79¢ FT. INSTALLED
Terminal Posts Extra
Free Estimates Easy Terms

14—BUSINESS SERVICE

EXPERT sewing machine and vacuum sweeper service. Retired man. Free estimates. Specializing on Electrolux and Kirby parts and service, all other makes. Old sewing machines electrified. $15.95. GE-7-5321. tf

WANTED
LGE. LAWNS TO MOW
Efficient, dependable work, reasonable prices. All equipment furnished.
GE-7-2606

FURNACE
SPRING CLEANING $12.95
SPRING CLEANING and
1 YEAR'S SERVICE $19.95
SPRING CLEANING and YEAR'S SERVICE and PARTS ... $39.95
FRANK BARGER
HEATING COMPANY
— Oil and Gas Furnaces —
303 GODFREY SOUTH LYON
GE-8-5731 DAY or NIGHT

BULLDOZING, basement, back filling, grading, land clearing. Ray L. Warren, 27623 Haggerty. GI-4-6695.

DRAPERIES
SLIPCOVERS
BEDSPREADS
Beautifully cleaned and pressed and guaranteed not to shrink. Drapes previously shrunk may be restored by our exclusive Draper-form process.
FREE
MOTHPROOFING
Have your winter garments cleaned by our exclusive, guaranteed mothproof cleaning process. No extra charge.
PILLOWS
Feather pillows cleaned, sterilized, fluffed, returned in brighter new ticking. $2.25. One-day service on request.
Tait's Cleaners
GL-3-5420 or GL-3-5060
14268 Northville Rd. 595 S. Main
PLYMOUTH

V. F. W.
Northville Post 4012
438 PLYMOUTH AVE.
Regular Meetings:
First and Third Tuesday
of Each Month

Buy Your Tires on Atlas Budget Plan! Easy on your pocketbook
STANDARD
Sanford's Standard Service
302 E. Main Northville
FI-9-0744
Free Pick-Up & Delivery Service

Parts for all Cars —
EXCHANGE . . . . ENGINES, FUEL PUMPS, GENERATORS, STARTERS, CLUTCHES
Complete Machine Shop Service . . . Engine Rebuilding
Phone Fieldbrook 9-8500
Novi Auto Parts
NOVI, MICHIGAN

CITY OF WIXOM

NOTICE TO BIDDERS
For Road Oiling the Streets of Wixom

The City of Wixom, Michigan will receive bids up to 8 p.m. Eastern Standard Time, Thursday, May 12, 1960 for road oiling.

To oil 12½ miles of road with .50 percent asphalt base road oil applied with the correct degree of temperature for penetration. Applications to be guaranteed for dust-free agreement until Labor Day of 1960 subject to contract agreement. All bids must be plainly marked as to their contents.

The council reserves the right to reject any and all bids and to accept the bids that in the opinion of the council is in the best interest and to the advantage of the City of Wixom.

ROBERT TROMBLEY
Administrator, Dept. of Public Works

AMENDMENT NO. 1

CITY OF NORTHVILLE ZONING ORDINANCE
AN ORDINANCE TO AMEND THE AMENDED ZONING ORDINANCE OF THE CITY OF NORTHVILLE.

AN ORDINANCE TO PROVIDE FOR THE ESTABLISHMENT OF DISTRICTS OR ZONES WITHIN WHICH THE USE OF LAND AND STRUCTURES, THE HEIGHT, THE AREA, THE SIZE AND THE LOCATION OF BUILDINGS MAY BE REGULATED AND TO ESTABLISH REGULATIONS WITHIN THESE DISTRICTS FOR THE LIGHT AND VENTILATION OF SUCH BUILDINGS AND TO REGULATE THE DENSITY OF POPULATION WITHIN IN THESE DISTRICTS OR ZONES; TO PROVIDE A METHOD OF ADMINISTRATION; AND TO PRESCRIBE PENALTIES FOR THE VIOLATION OF ITS PROVISIONS.

THE CITY OF NORTHVILLE ORDAINS:

PART I. That the Zoning Map of the City of Northville, as amended, is hereby amended by changing lots 112a1b2, 112a2, 112a1b1, 112a1d, 112b, 113, 114 and 115 of the Assessor's Northville Plat No. 1 being a part of the S. E. ¼ of Section 3, from an M-1 Light Industrial use to a C-3 Wholesale Commercial District.

PART II. SEVERABILITY CLAUSE. Should any section, clause or provision of this Amendatory Ordinance be declared by the court to be invalid, the same shall not affect the validity of the remaining portions of such section or of this Ordinance or part thereof, other than the part so declared to be invalid.

PART III. CONFLICTING PROVISIONS REPEALED. An Ordinance or parts of Ordinance in conflict, herewith, are hereby repealed.

PART IV. EFFECTIVE DATE. This Ordinance shall take effect ten (10) days after passage and publication as required by the City Charter.

MARY ALEXANDER,
CITY CLERK

A. M. ALLEN, MAYOR

— SERVICE DIRECTORY — Clean-Up - Fix-Up - Paint-Up

Garden Supplies
Saxton Garden Supply, GL-3-6250. Specialty Feed Co., 13919 Haggerty. GL-3-5490.

Upholstering
Donald Reed, 61500 Rambling Way. GE-7-2412.

Lawn and Tree Spraying
Green Ridge Nursery. FI-9-1111.

Mower Sales & Repair
Wilson Mower Sales, Novi. FI-9-1164.

Custom Plowing and Discing
Doug Bolton. FI-9-3518.
Russell Masters, 14115 Middlebelt. GA-1-6012.

Garment Storage
Tait's Cleaners, 14268

Fresh Baked!

Mother's Day CAKES

SPECIAL Thurs., Fri., Sat. $1.25 ea.

SALLY BELL BAKERY

123 E. MAIN — NORTHVILLE FI-9-3262

SPECIAL SPRINGTIME SHOWING!

KENTILE VINYL ASBESTOS FLOORS

SAVE NOW! "SPRUCE-UP!" TO SPARKLING COLORS TO CHOOSE FROM! So easy to install yourself...even over linoleum. And it's the easiest floor of all to care for...stays bright and new-looking for years...dirt, grease wipe right off. We'll tell you how to install it. Come in now and see all the new colors...new styles.

See the big 4-color ad featuring our Special Springtime Showing in SATURDAY EVENING POST, LOOK MAGAZINE, LIFE MAGAZINE THIS WEEK MAGAZINE and others.

FROM 12c PER 9" x 9" TILE

BLUNK'S, Inc.

825 PENNIMAN — PLYMOUTH GL-3-6300

FREE PARKING IN REAR

Classified Ads Bring Results

Obituary

ELIZABETH ANN GAMBLE

Elizabeth Ann Gamble, 77, of 20173 Whipple, died Sunday at Whitehall Convalescent home. She had been ill for four years. Born March 23, 1883 at McKeesport, Penn., she was the daughter of David and Frances (Litch) Hardy. Her husband, William K. Gamble, preceded her in death. She is survived by her daughter, Mrs. Rhoda Martin, with whom she lived; two brothers, Frank and David of St. Petersburg, Florida; three grandchildren and three great-grandchildren. Funeral services will be held from the Water Willig Funeral home in McKeesport, Penn., with burial in the Richland cemetery at Drabosburg, Penn.

CHESTER H. SHOEBRIDGE

Chester H. Shoebridge, 78, of 10601 West Seven Mile, died Saturday at the Howell sanitarium after an illness of three years. Born in Wixom on February 9, 1882, Mr. Shoebridge was the son of George and Ida (Taylor) Shoebridge. His wife, Irma, whom he married on March 27, 1950, survives him. Other survivors are four daughters, Mrs. Robert Bloomhuff of Plymouth, Mrs. William Langendam of Alameda, California, Mrs. George Carr of Plymouth and Mrs. Benny Zayti of Northville; four sisters, Mrs. Frank Bowers of Salem, Mrs. Earl Kisabeth of Plymouth, Mrs. Matti Seasaw of Gaylord and Mrs. Emma Budd of Northville; three brothers, Earl of Detroit and George and Chauncey of Northville; 19 grandchildren and 26 great-grandchildren. A resident of Northville most of his life, Mr. Shoebridge was retired from the Manning & Lockiin Gravel company in 1954. Funeral services were held Tuesday from the Casterline Funeral home, the Rev. George D. Shearon of the Salem Congregational church officiating. Burial was in Lapham cemetery, Salem.

MRS. MAL-RONG CHEON INE

Mrs. Ine of 20145 Beck road died May 2 at Henry Ford hospital in Detroit, following surgery at the age of 56. She had been ill for the past three years. Mrs. Ine was born December 28, 1903 at Inchon, Korea to Taikum and Woonong (Kang) Cheon. Her husband, Kwonsik of Tagon, Korea survives. Other survivors are a daughter, Dr. Myung-Yul Shin of Northville; a brother, Taikum Cheon of Tagon, Korea, and a grandson, Richard. Mrs. Ine came to Northville nine months ago from Korea to live with her daughter, Dr. (Ine) Shin because of her illness and to obtain surgery here. Funeral services were conducted from the Casterline Funeral home Wednesday with the Rev. Paul Cargo officiating. Interment was in Rural Hill cemetery.

Don't forget the Red Cross Blood Bank May 20 at the First Methodist church in Northville.

NORTHVILLE LODGE NO 186, F. & A. M.
REGULAR MEETING
Second Monday of each month
Lee E. Patterson, W.M.
R. F. Coolman, Secretary

ELECTRIC CONTRACTOR
- Wiring for light and power
- Fluorescent lighting
- Sales and service for Delco motors
- No job too large or too small

PHONE FI-9-3515
DeKay Electric
431 YERKES NORTHVILLE

Newcomers Dance Planned Saturday

A newcomers semi-formal dance will be held Saturday evening at the Farmington Country club, 12 Mile at Haggerty roads.

Sponsored by the Novi-Northville Newcomers club, the dance will begin at 9 p.m. Interested persons who have not been contacted are asked to call Gene Cushing, FI-9-0184.

On Monday night the group will hold an organizational meeting at the scout hall in Northville. Persons interested in playing league golf or taking golf lessons are also asked to call Cushing.

The next newcomer square dance will be held on May 19 at the community building.

Plans Underway for Area Stamp Collecting Club

A meeting to organize an area stamp collecting club will be held Sunday, May 15 at the home of Heinz Hoffmann, 22939 Forest Park in Echo Valley subdivision.

All persons interested in stamp collecting are urged to attend the meeting, which will start at 4 p.m.

Fred Kester of Northville will join with Hoffmann in attempting to organize the club for adults.

Hoffmann, a nationally recognized stamp collector, owns a collection of more than 8,000 volumes of stamps and stamp literature, weighing some 16,000 pounds, and insurable with Lloyds of London for some $15,000.

NEWS FROM THE AMERICAN LEGION

Bob Collacott — Reporter
POST 147

In a few short weeks Poppy Days will be upon us as a reminder for the membership of Lloyd H. Green post and auxiliary ladies that we must fulfill our obligations in our Poppy program as Poppy Day volunteers and give of ourselves to justify the sacrifices made by those men who laid down their lives to protect our freedom.

We can tell the citizens of Northville that wearing a poppy brings aid to disabled veterans and needy little children of veterans and Poppy Day volunteers know that making poppies for the American Legion and auxiliary gives thousands of disabled veterans in hospitals and workrooms a means of earning money through beneficial employment — a means of doing all they can to "take care of their own."

Mrs. Oscar Hammond, auxiliary Poppy chairman, and David MacElravy, post chairman, announce that Poppy Days will be May 19, 20 and 21, and members are urgently needed for workers on these dates. Won't you please call and offer your services for a few hours throughout the days?

Mrs. Hammond also states that 67 poppy posters were made by the local school children and have been judged and winners sent to department and district. Winners will be announced at a later date and prizes will be awarded.

One more meeting of the post and auxiliary comes before Poppy Day. The chairmen hope to see you there offering assistance.

This is a very worthwhile project.

The next regular meeting of the American Legion will be held May 10 at 8 p.m. Food will be served after the meeting as usual. The auxiliary meets the following night at the same time.

Bachert Purchases Insurance Business

Hadley Bachert, 43455 Fonda, has purchased the insurance business operated by Frank Watza at 40250 Grand River under the name of Novi Realty Agency.

Watza, who has been in business close to 12 years, will continue to own and operate the real estate part of the business. Bachert, an authorized agent, will handle all general insurance matters.

Don't forget the Red Cross Blood Bank May 20 at the First Methodist church in Northville.

INSTALLED & SERVICED BY OVERDOORS & OPERATORS
OVERDOORS OF NOVI — FRANK BARNES COLEMAN MOTTER
GR-4-9100 • 40391 Grand River

How much is "enough life insurance?"
Call . .
A. R. Holzwart, Sr.
"Your Shield Man"
from
The National Life and Accident Insurance Co.
KEnwood 4-1362

SAXTONS 3 Big Gala Days

GRAND OPENING

THURSDAY, FRIDAY and SATURDAY, May 5-6-7

OF OUR NEW Outdoor Showroom

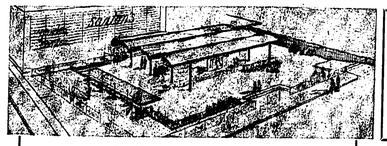

The Popular NAT SIBBOLD WILL M.C. THE FACILITIES DURING OUR OPEN HOUSE

NOW! at SAXTON'S
A MODERN OUTDOOR SHOWROOM FEATURING ONE OF THE LARGEST SELECTIONS OF LAWN AND GARDEN TOOLS & SUPPLIES AND OUTDOOR LIVING EQUIPMENT.

COME... HELP US CELEBRATE! REFRESHMENTS

PRIZES FOR LUCKY CUSTOMERS!

Opening Special
GERANIUMS
INDIVIDUALLY POTTED 3 for 89¢

Service Special!
ROTARY MOWER BLADES
(OFF THE MOWER) REG. $1.50 CHARGE
*Sharpened *Balanced *Tracked
COMPLETE PRICE — ANY MAKE 49c

SAXTONS
2 BLOCKS EAST OF MAIN STREET ACROSS FROM KELLOGG PARK
587 WEST ANN ARBOR TRAIL PLYMOUTH
•USE YOUR PLYMOUTH CHAMBER CHARGE PLAN

HOURS
DAILY & SAT. 8:30-7:00
SUNDAY 10 to 4
WE DELIVER
GL-3-6250

Honor Mother This Sunday
With A Gift from Papes'

Such a selection of gifts . . . from Bud Vases to new Imported Coffee Makers. OH! . . .and remember Sanders Candies can be mailed anywhere from Papes'.

MOTHER'S GIFT WILL BE GIFT WRAPPED FREE AT PAPES.'

Papes' HOUSE OF GIFTS
852 W. Ann Arbor Trail — Plymouth GL-3-0656

FOR . . . MOTHER FROM . . . Fisher's

Mothers deserve a great big show of love and appreciation on Mother's Day! Mom is your best friend so treat her nicely with one of our fine gifts. Come, See, Select from . . .

FISHER'S FINE SELECTION OF . . .

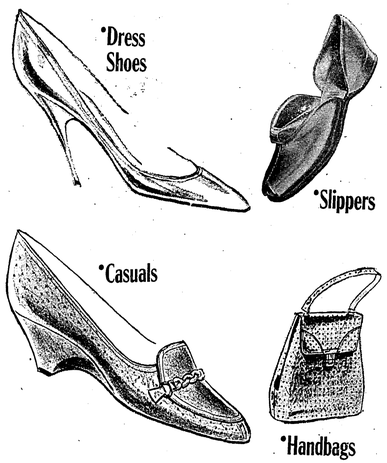

A GIFT CERTIFICATE FOR MOTHER IN ANY DENOMINATION

Fisher's
"Your Family Shoe Stores"
"Serving Western Wayne County"

290 S. Main Plymouth
EVERGREEN AT PLYMOUTH RD. DETROIT
3611 S. WAYNE RD., WAYNE

Streets Shine Even in the Rain

THE NOVI NEWS
SERVING A GROWING COMMUNITY

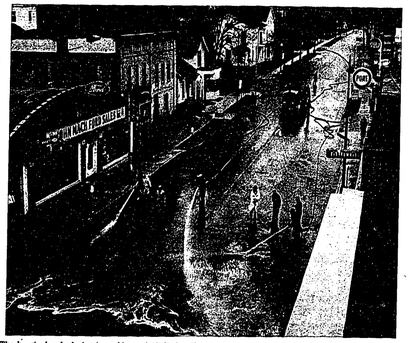

The hearty band of street scrubbers started at 7:30 a.m. at the corner of Wing and Main street and worked eastward to Hutton. They also scrubbed Center from Dunlap to Cady. The early beginners are shown above with the fire truck in the background. Ahead of them (shown below) the police department had Main street clear of traffic and ready for its bath.

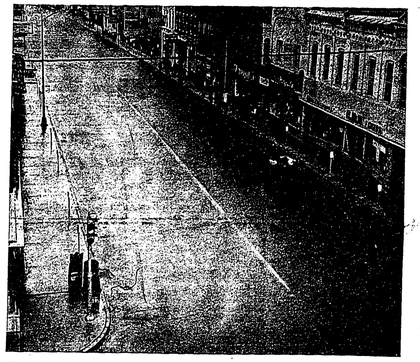

Cleanup Chairman John Swain tried his best to create "four feet of suds" by pouring a specially prepared solution on the streets, but a heavy lather was the best he could do.

It took teamwork to get the job done. Scrubbing shoulder-to-shoulder are Dempsey Eberl, Leonard Bogotalis, Dave Cramer, Ed Welch (last year's Beautify Northville chairman), Essie Nirider and, in the background, Bruce Turnbull, who was in charge of the street-cleaning event.

Coffee break! By the time the crew had cleaned down to the Old Mill restaurant, curb-service was provided.

Mother Nature gave the street scrubbers an assist Saturday morning. She provided the water, although the fire department brought along its supply complete with pressure.

Despite a light drizzle and heavy clouds, the Beautify Northville campaign got started with its usual burst of enthusiasm.

A determined crew of workers and 50 junior high school musicians saw to that!

With the police department clearing the streets and re-routing traffic, a volunteer crew of firemen and local businessmen gave Main and Center streets a thorough scrubbing.

The event started at 7:30 a.m. and was completed about 10 a.m. It marked the initial project of the annual month-long campaign to Beautify Northville.

These 30 members of the junior high school band added a festive touch to the event. They stood under The Record awnings to shelter themselves from the rain, but this offered little protection from the spraying hoses of the street-cleaning crew.

NOVI REXALL DRUG
REXALL 1¢ SALE
ENDS SATURDAY, MAY 7 AT
FI-9-0122
Novi Rexall Drug
George R. McCollum, Reg. Ph.

HARRAWOOD'S BIG 5

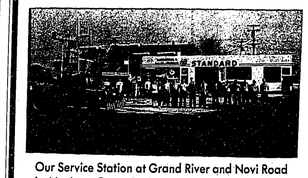

Our Service Station at Grand River and Novi Road in Novi — Open 24 Hours. Washing, Polishing, Lubrication, Pick-Up and Delivery.

★AMBULANCE
★SERVICE STATION
★FOOD
★USED CARS
★GARAGE

The Coffee Shop adjoining the Service Station — Open 24 Hours.

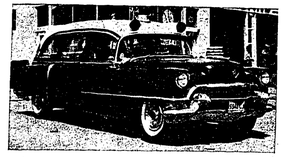

This is our Radio Dispatched Ambulance . . . 24-Hour Service. Oxygen equipped.

•AAA Road Service
•Ambulance Service
•Towing Service
•Complete Welding
•Steam Cleaning

Our Used Car Lot next to the Service Station — A "lot" of used car values.

HARRAWOOD'S
Standard Service
GRAND RIVER at NOVI ROAD — NOVI
Fieldbrook 9-2611

Our Repair Garage on Grand River

C. HAROLD BLOOM
Complete Insurance Service
• AUTO • FIRE • PLATE GLASS • LIABILITY • WINDSTORM
PHONE FI 9-1322 or FI 9-3672
108 West Main Street Northville, Michigan

Sports

Presenting...

HADLEY BACHERT
AUTHORIZED AGENT FOR
General Insurance
•AUTO •FIRE •THEFT •CASUALTY •LIABILITY
Novi Realty Agency
40250 Grand River — Novi GR-4-5363

Sport Schedule

Today
Tennis, Berkley, away, 3 p.m.
Varsity baseball, Brighton, here, 4 p.m.
JV Baseball, Clarenceville, here, 4 p.m.

Tomorrow (Friday)
Track, Clarkston, away, 4 p.m.
Tennis, Bentley, here, 4 p.m.

Monday
Golf, Milford, here, 4 p.m.
Tennis, Oak Park, away, 3:30 p.m.
Varsity baseball, Holly, here, 4 p.m.

Tuesday
Track, Plymouth, away, 4 p.m.
Tennis, Southfield, away, 4 p.m.

Wednesday
Track, West Bloomfield and Brighton at West Bloomfield, 6:30 p.m.

GEORGE L. CLARK
YOUR "Citizens' Man"
Clark Insurance Agency
160 E. Main St. FI 9-1122

- Bowling -

Royal Recreation
Monday Night House League

Team	W	L
Kathy's Snack Bar	81.5	54.5
Northville Lab.	67.0	69.0
Pepsi-Cola	64.5	71.5
Don's Jr. Five	59.0	77.0

Ind. high single: J. Alessi 200.
Ind. high three: J. Alessi 541.
Team high single :N. Lab. 677.
Team high three: Kathy's 1905.
200 Score: J. Alessi 200.

Royal Recreation
Thursday Nite Ladies House League

Brader's	78.0	46.0
Tewksbury Jewelers	70.0	54.0
Freydl Cleaners	63.0	61.0
Eagles	61.5	62.5
Lila's Flowers	61.0	63.0
Ritemoor Heating	59.5	63.5
Royal Recreation	51.0	73.0
Keeth Heating	50.0	74.0

Ind. high game: E. Karschnick 220
Ind .high series: E. Karschnick 538
Team high game: Brader's 785.
Team high series: Brader's 2195.

Northville Lanes
Northville Women's Bowling League
Thursday Night

Harry Wolfe Bldrs.	84.0	52.0
Nor. Cocktail Lounge	83.5	52.5
Nor. Sand & Gravel	82.0	54.0
Plymouth Texaco	78.0	58.0
Northville Lanes	71.5	64.5
Perfection Cleaners	66.0	70.0
Kritch Motor Sales	65.0	71.0
C. B. Ely's	62.0	74.0
Bloom's Insurance	59.5	76.5
Myers Standard Service	58.0	78.0
Bel-Nor Drive Inn	55.0	81.0
Smith Products	51.5	84.5

200 Score: W. Schwab 223, B. Hay 210.

VanIngen to Remain Here

Northville's assistant football coach, Donald "Dutch" Van Ingen, has turned down a ticket to join his sidekick, Ron Schipper, in a move to Jackson high school.

Van Ingen had seriously considered moving to Jackson as Schipper's football assistant. However, after talking to Jackson school officials Saturday, Van Ingen said he would remain here.

A move to Jackson, according to Van Ingen, may have meant a reduction of salary. In addition to his coaching-teaching activities here, Van Ingen is the assistant principal at Northville junior high school.

Presumably, had Van Ingen accepted a Jackson contract he would have received only a teaching-coaching position.

Van Ingen had considered moving to Jackson since Schipper accepted the head coaching job at the "Class A" high school two weeks ago. In signing his contract, Schipper was given permission to select three of his own football assistants.

Donald "Dutch" Van Ingen

Thus, with Van Ingen's decision, a coaching combination which started at Northville and resulted in a widely recognized grid record comes to a close.

Since 1955, Schipper and Van Ingen had turned out four championship teams in seasons of 7-1-1, 8-1, 9-0 and 8-1. And with the conclusion of the grid season last year, Northville had stretched its string of league victories to 32 games.

In announcing his upcoming move, Schipper admitted it was a "tough decision, particularly because I've enjoyed this school system very much. The boys and girls and my fellow teachers are tops. But my decision is to coach football and Jackson is a step up."

The popular coach went on to toss a bouquet in the direction of Al Jones, athletic director. "I feel Al has done a tremendous amount of work for the athletic program—the best possible with the means available to him I couldn't have asked for better cooperation."

Although Schipper praised the Northville school system, he chidded a "small group of people" for belittling school athletic programs. "I'm convinced that we can teach values in athletics that just cannot be gained in the classroom. And these values are an integral part of any school system.

"But as easily as there can be an over-emphasis on athletics there can be a de-emphasis. Between the two there is a plateau of near perfection."

Is athletics over-emphasized or de-emphasized at Northville?

"I think athletics definitely are not over-emphasized here; Northville is striving for a more perfect system."

Northville Golfers Win 3rd Straight

Northville high school golfers carded their third straight victory Monday by smothering substitute opponent South Lyon, 187-200 at Meadowbrook Country club.

Last Friday, the Mustangs edged Brighton in a closely fought 191-179 round at the Burroughs Farms course.

Mike Eastland grabbed individual honors for Northville in both matches as his driver and putter snapped to attention. He fired a 43 on the par 35 back nine at Meadowbrook and carded a 44 at Brighton.

Teammates Bill Reuter and Dean Herman matched Eastland's 44 score at Brighton but tied for second against South Lyon, with scores of 46. Tom Slattery, Northville's fourth starter, shot a 51 against the Lyons and a 47 against the Bulldogs.

The Mustangs originally were scheduled to meet Clarkston Monday, but when the Wolves failed to arrive Northville tangled with South Lyon.

Northville currently boasts a 3-1 record, with a lone loss to Bloomfield Hills, 183-182.

However, Coach M. F. Meaker is not overjoyed with the victory margin. He indicated after Monday's match that his players were capable of still better scores — and that he won't be entirely satisfied until they make these scores.

Northville's **LAUNDRY CENTER**

COIN-OP
SELF - SERVE

COMPLETE
Professional Service

THIS IS OUR FLAT-WORK IRONER. LET US IRON YOUR SHEETS, TABLE CLOTHS & FLAT WORK.

OUR SHIRT UNIT LOCATED IN OUR FRONT WINDOW IS FASCINATING TO WATCH.

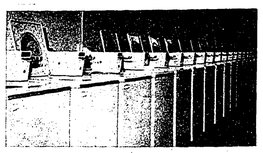

HERE'S CONVENIENCE WHEN YOU CALL FOR YOUR CLEANING. PRESTO . . . IT'S RIGHT HERE.

REGULAR RATE
20¢ WASH
10¢ DRY
...featuring
FRIGIDAIRE

Many average family laundry, wash and dry for as little as 50c (2 wash loads and 1 drying). Here's OUR RECOMMENDATION FOR BEST LAUNDRY RESULTS: Our water is softened by an automatic softener. Your wash per load requires ONLY ¾ CUP OR LESS SOAP! We strongly advise this as the use of more soap results in over-running of suds.

Free Wash
(One Tub Full, 9 Pounds)
Friday & Saturday
8 A.M. to 8 P.M.

Free Gifts
FOR THE FIRST 50 CUSTOMERS
EACH DAY
FRIDAY AND SATURDAY

★DRY CLEANING
★FLUFF DRY
★FLAT WORK
★SHIRTS LAUNDERED
★SHAG RUGS

PARK FREE IN REAR

USE OUR Convenient Rear Entrance

RITCHIE BROS.
LAUNDRY AND DRY CLEANING
144 N. Center Northville FI-9-0636

OPEN 24 HOURS . . . EVERY DAY!
FLUFFO COIN-OP LAUNDRY
Quick-Clean 18-Minute Laundry
148 N. Center St. Northville
★ WE NEVER CLOSE PARK FREE IN REAR : CONVENIENT REAR ENTRANCE

But Lions Spoil Everything

Mustang Fielding Improves As Northville Team Wins Two

Northville's varsity nine sparked to life in the field and set a small fire at the plate in slapping two league opponents with defeats this past week.

Sandwiched between these two wins, however, was a narrow 8-6 loss to South Lyon Friday afternoon.

The latest victory was notched Monday as the Mustangs turned aside Clarenceville here, 2-1, in a game which saw only six batters collect hits.

Craig Bell was credited with the victory and Trojan pitcher Blovet was nicked for the loss.

Both Northville runs came early in the game. David Hay, center fielder, skipped home in the first on two singles and a wild pitch. Catcher Wade Deal, who smashed the second base hit, was credited with the RBI.

In the second inning, Tom Swiss, first baseman, led off with a single and then raced home on a series of Trojan errors.

Dowdy of Clarenceville smashed a home run over the fence in the top of the sixth to pick up the Trojan's lone run.

* * *

South Lyon, which lost its opening game with Northville, 4-0, came from behind in the seventh last Friday to beat the Mustangs, 8-6.

Going into the top of the seventh, the Lions were down, 6-5. Then South Lyon scored three runs on a combination of three walks, a base hit, error, stolen base, a pass ball and a wild pitch.

The high point of the game for Northville was the first inning home run blast of Steve Juday with one man on base.

Dave Hay drew a walk in the fourth, stole second, and came home on a fielding error for the third run. Two hits, including a double, two walks and a throwing error accounted for Northville's final three runs.

* * *

Milford, 1959 W-O champions, scored first against Northville last Thursday, but the Mustangs sparked to life in the final four innings to grab a 7-4 victory on the Redskins' diamond.

Milford scored two runs in the first on two hits and two more in the third on a single hit. Northville, on the other hand, scored one in the fourth on two hits, four in the fifth on one hit, and two more in the final inning on two hits.

Gary Morgan and Dave Hay led the Northville hitting attack with two hits each. Steve Juday, who collected only one hit, scored three runs.

Netters Post Two Shut-outs

Class "A" Oak Park snapped a two-game winning streak by Northville's tennis team here Friday afternoon by posting a 5-2 victory.

The Oak Park victory spoiled Northville's short victory streak over Clarenceville and Bloomfield Hills earlier in the week.

A shut-out, 6-0, 6-0 victory by little Tom Long and a doubles victory, 6-8, 6-4, 6-4 by Mike Janchick and Gary Kohs were Northville's only wins over Oak Park.

In other individual matches, Oak Park's Bob Freidman clipped Dikran Ornekian, 6-3, 3-6, 7-5; Mark Baron defeated Jon Rodgers, 6-0, 6-3; Bill Handleman beat Jim Jiggens, 7-5, 6-3; Yale Hechtman and Mike Fox turned down Don Lawrence and Jim McCarthy, 6-1, 6-2; and Barry Graff and Dan Yasmahon shut-out Paul Rumble and Mike Goodrich, 6-0, 6-0.

Bloomfield Hills scores:
Ornekian, 6-0, 6-4, over Steve Woolson; Jon Rodgers, 6-3, 6-1 over Ken Treganza; Tom Long, 7-5, 6-0 over Buck Waller; Jim Jiggens and Gary Kohs, 6-1, 5-7, 7-5, and Jim McCarthy and Don Lawrence, 6-1, 6-2.

Clarenceville scores:
Rodgers, 6-2, 6-1; Ornekian, 6-0, 6-0; Long, 6-2, 6-2; McCarthy and Jiggens, 6-2, 6-2; Lawrence and Kohs 6-0, 6-4.

Tracksters Lose in Two Triagulars

Still crippled by injuries and facing squads of far greater depth, Northville's track team was crushed twice in triangular meets last week.

Undefeated Walled Lake and Redford Union swept to an easy victory Tuesday at Northville collected only 3½ points, and Bloomfield Hills and West Bloomfield swamped the Mustangs Friday afternoon.

Although the Mustangs were pushed into a 3rd-place finish by Bloomfield Hills, the coach indicated his young squad displayed increased poise in grabbing 26 points. Bloomfield Hills won the meet with 64 points, while West Bloomfield settled for second with 46 points.

Northville's outstanding runner, Jim Petrock, was unable to compete in either meet because of an injured leg muscle. Tom Darling, who also had been sidelined because of injuries, turned in a commendable performance — but, according to the coach, he is not yet in top shape.

Darling and Dick Kernzek were the only first-place winners for Northville at Bloomfield Hills. Darling picked up his first-place win in the broad jump event with a jump of 19.7. Kernzek sailed over the low hurdles in 23 seconds flat.

Dave Jerome took only third place in the mile, but even so he eclipsed the Northville high school record set in 1948 by Petrie. His time was 4:52.4.

In Northville's lone second place win, Jerry Biddle heaved the shot 40' 9".

Other third place wins included Dave Filken, 17.5, high hurdles; Darling, 109 yard dash, 10.4 and 220 yard dash, 23.7; and Tom Ritter, 440, 57.6.

Fourth place winners: Filken, high jump, 5' and Mike Adas, half-mile, 2:20.2.

NEW BUSINESSMEN — Robert Shinn (left) and Robert Cole, both of Detroit, have purchased the golf driving range business of James Johnson at 39725 Grand River in Novi. The golf range, now called River-Tee Golf Range, features golfing instructions by Shinn and Cole, and a children's playground.

Take Fun Along!
RCA VICTOR SPORTABOUT
The Only Portable TV With All These MOST WANTED QUALITY FEATURES

★ RCA Security Sealed Circuit—Seals in quality, seals out trouble.
★ Super Signal Guide Tuner—Boosts weak signals. Brighter Picture . . . even in daylight.
★ Automatic Channel Equalizer—Maintains constant picture clarity. Amazing performance for a portable even in fringe areas.
★ Tube Guard—Eliminates tube-killing power surge when set is turned on, the main cause of TV failure.
★ New High-Efficiency Chassis—Full powered transformer provides 20% Brighter Picture greater contrast.
★ Special Plug-In Jacks—Allow your TV set to serve as second sound source for stereo—without turning on TV.
★ Fashion-Finished Back—Smoothly contoured both fore and aft for good looks from any angle.

The ENTERTAINER
Model No. 171-A-04
17-inch tube (overall diagonal) 124 square inch viewable picture
"SPORTABOUT" TV
BIG SET QUALITY!
BIG SET PERFORMANCE!
• Step-Set Volume Control
• Super Signal Guide Tuner
• Automatic Channel Equalizer
• Tube Guard
• Fashion-Finished Back
Only $189.95

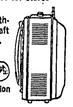

RCA VICTOR
The Most Trusted Name in Television

Ellis Electronics
TELEVISION . . . Black and White, Color
PHONOGRAPHS • RECORDS • RADIOS
110 E. MAIN — NORTHVILLE FI-9-1950

MARCH ON TROUT — These three Northville area youngsters marched through heavy rains Saturday on their way to the Rouge river to try their luck at catching trout. Wet and cold, the boys refused to leave their post along the banks of the river for almost 15 hours. But their stubborn determination was for naught — for they failed to make a single catch. Most other area fishermen reported plenty of water on the trout opener — but few fish. The boys are (l. to r.): Jerry Lyke, 21550 Napier, and Randy and Teddy Jacques, 21551 Napier.

RIVER-TEE GOLF RANGE
NOW OPEN
EVERYDAY
9:30 a.m. to 11:00 p.m.
•GROUP LESSONS for 8 or more, day time only
•GOLF EQUIPMENT
RIVER-TEE GOLF RANGE
39725 GRAND RIVER — NOVI GR-4-9845
West of Haggerty

KROGER GREATEST SALE ON EARTH
Kroger — LIVE BETTER FOR LESS

DELICIOUS WHOLE
FRESH FRYERS 29¢ LB.
Chicken Breasts . WITH RIB 49¢ LB.
Chicken Legs . . . . 39¢ LB.
Pork Chops Center Cut CUT . . . 59¢ LB.
Canadian STYLE BACON WHOLE OR HALF 69¢ LB.
Sliced Bacon . . SERVE AND SAVE 45¢ LB.
Eviscerated Ducks . . 39¢ LB.
ATTEND THE NORTHVILLE P-TA CARNIVAL — THIS FRIDAY — 6 P.M. 'TIL 10

thrifty STEAK SALE
Round or Rib 79¢ LB.
Easy on the Budget THRIFTY COOK SCHOOL BOOKLET FOR BEST RESULTS
Thrifty Sirloin Steak . . . LB. 89¢
Thrifty Porterhouse Steak LB. 99¢
Thrifty Chuck Roast . . . LB. 49¢
Thrifty Chuck Steak . . . LB. 59¢
Thrifty Rib Roast . . . . . LB. 79¢
CALIFORNIA LONG WHITE NEW
Potatoes 10-LB. Bag **69¢**

SAVE 17c WITH COUPON — KROGER
Saltines . . . . 1-LB. BOX **10¢**
SAVE 4c — PIONEER BEET
Sugar . . . . 5 LB. BAG **49¢**
SAVE 6c — KROGER FRESH SLICED
Vienna Bread 1-LB. LOAF **17¢**
ALL PURPOSE — GOLDEN — 10c OFF LABEL
Fluffo . . . . . 3 LB. CAN **49¢**
PURE ALL VEGETABLE — 4c OFF LABEL
Crisco . . . . . 3 LB. CAN **59¢**
SAVE 16c ON 4—WHITE OR PASTEL
KLEENEX . . . . . 4 400-CT. PKGS. **$1.00**
SAVE 10c—KROGER FRESH FROZEN
ORANGE JUICE . 6 6-OZ. CANS **89¢**
FRESH, RED RIPE, SWEET LOUISIANA
STRAWBERRIES . . PT. **29¢**

ROBINHOOD PILLSBURY
or GOLD MEDAL FLOUR
5 LB. BAG **39¢** SAVE 8c
TIDE or CHEER . GIANT SIZE PKG. **69¢**
COUNTRY CLUB
ROLL BUTTER
1-LB. ROLL **55¢** SAVE 12c

SAVE 17c WITH THIS COUPON
FRESH BAKED
Kroger Saltines . . . LB. BOX **10¢**
Coupon valid at Kroger in Detroit and Eastern Michigan thru Sat., May 7, 1960. Limit one coupon.

50 EXTRA TOP VALUE STAMPS
WITH THIS COUPON AND $5.00 PURCHASE OR MORE OF MERCHANDISE EXCEPT BEER, WINE AND CIGARETTES.
COUPON VALID
WEDNESDAY THRU SATURDAY, MAY 4 THRU MAY 7
At Kroger in Detroit and Eastern Michigan. Limit one coupon.

50 EXTRA TOP VALUE STAMPS
With This Coupon and Purchase of One Kroger Baked
JELLY ROLL
Coupon valid at Kroger in Detroit and Eastern Michigan thru Sat., May 7, 1960.

50 EXTRA TOP VALUE STAMPS
With This Coupon and Purchase of One Package of
TINTEX DYE
Coupon valid at Kroger in Detroit and Eastern Michigan thru Sat., May 7, 1960.

25 EXTRA TOP VALUE STAMPS
With This Coupon and Purchase of One 8-Oz. Can of Energine
LIGHTER FLUID
Coupon valid at Kroger in Detroit and Eastern Michigan thru Sat., May 7, 1960.

25 EXTRA TOP VALUE STAMPS
With This Coupon and Purchase of One Pound Can Plumrose
CANNED BACON
Coupon valid at Kroger in Detroit and Eastern Michigan thru Sat., May 7, 1960.

We reserve the rights to limit quantities. Prices and items effective at Kroger in Detroit and Eastern Mich. thru Sat., May 7, 1960. None Sold to Dealers.

IN OUR CHURCHES

SALEM FEDERATED CHURCH
Richard S. Burgess, Pastor
Phone FI-9-0674

Sunday:
10 a.m., Morning worship.
Nursery church, birth 3 years; primary church, 4-8 years.
11 a.m., Sunday school hour.
6 p.m., Youth Fellowship.
Junior, 3rd-6th grades;; Intermediate, 7th-8th grades; Senior, High school and college.
7:30 p.m., Evening service.
Monday:
7:00-8:30 p.m., Pioneer Girls.
Pilgrim, 3rd-6th grades; Colonial 7th-8th grades; Explorer, 9th-12th grades.
Wednesday:
7 p.m., Adult and youth choir.
7:45 p.m., Hour of Prayer.
8:30 p.m., Teacher Training.
Thursday:
7:00-8:30 p.m., Christian Service Brigade. Stockade, ages 8-11; Boys Brigade, ages 12-18.

SALEM BAPTIST CHURCH
5285 Six Mile Salem, Mich.
Rev L. Dye, Pastor FI-9-2331

Sunday:
10 a.m., Sunday School.
11 a.m., Worship service.
6:30 p.m., Young People
7:30 p.m., Evening service.
Wednesday, 7:30 p.m., Prayer meeting.
Thursday, 7 p.m., Visitation.

OUR LADY OF VICTORY PARISH
Rev. Father John Wittstock
Masses—7:00, 9:30 and 12 noon.
Weekday Masses—8:15.
Holy Day Masses—6, 9 and 7:30.
Perpetual Help Devotions — every Wednesday, 7:30 p.m.
Confessions: every Thursday, 4:30 to 5:15 p.m., every Saturday, 10:30 to 11:30 a.m. and 7 to 8 p.m.
Religious Instructions: Saturday, 9:30 to 10:30 a.m.; Grade school children: Thursday, 4 to 5 p.m.; High school pupils: Sundays, 1:30 to 2:15 p.m.
Altar Society meeting — every Wednesday before the third Sunday of the month.
Mothers' Club — 8 p.m., first Tuesday of each month.
Men's Club—Third Thursday of each month, 8 p.m.
CYO high school group — Second Wednesday of each month, 7:30.

CHURCH OF THE HOLY CROSS
(Episcopal)
Meeting in IOOF Hall — Novi
The Rev. James L. Dennes
GA-1-8451 or GA-7-3725

Sunday:
11 a.m., Morning prayer and sermon.
3rd Sunday of Month:
11 a.m., Holy Communion and sermon.

CONGREGATIONAL CHRISTIAN
7961 Dickerson Salem
Gerald Shearon — FI-9-2588

Sunday:
10 a.m., Morning worship.
11 a.m., Sunday school.
7:30 p.m., Worship.
Thursday:
7:30 p.m., Midweek prayer and Bible study.

EMMANUEL BAPTIST CHURCH
38840 W. 6 Mile near Haggerty
Pastor Ewan Sellemair
8515 Mark Twain — Detroit 28
Tiffany 6-2399

10 a.m., Sunday school, all ages.
11 a.m., Morning Worship.
6 p.m., Baptist Training Union.
7 p.m., Evening service.
7:30 p.m., Mid-week prayer service, Wednesday.

CHRIST TEMPLE
8275 McFadden St. - Salem
Pastor R. L. Sizemore

Sunday:
9:45 a.m., Sunday School.
11:30 a.m., Preaching.
8 p.m., Night service.
Wednesday:
8 p.m., Bible class.
7:30 p.m., Saints meeting.

ST. JOHN'S AMERICAN LUTHERAN CHURCH
23225 Gill Road
Bet. Freedom Rd. and Grand River
GR-4-0584
Rev. L. H. Perimer
9:15 a.m., Church school.
10:30 a.m., Morning Worship.
Nursery during services.

ST. JOHN'S EPISCOPAL CHURCH
S. Harvey and Maple Plymouth
Office GL-5-6199 Rectory GL-5-5262
Rev. David T. Davies, Rect.r
Sunday:
8 a.m., Holy Communion.
9:30 a.m., Family service and sermon. Church school classes for all ages from nursery through high school.
11:15 a.m., Morning service and sermon. Church school classes from nursery through eighth grade.
Monday, 8 p.m., Prayer group.
Tuesday, 8 p.m., Adult instruction class.
Wednesday, 10 a.m., Holy Communion.
Saturday, 10 a.m., Junior Confirmation class.

FIRST CHURCH OF CHRIST SCIENTIST
33825 Grand River Farmington
Sunday:
11 a.m., Sunday service.
11 a.m., Sunday school.
Wednesday:
8 p.m., Evening service.
Reading Room - Church edifice. Open Tuesday, Thursday and Saturday from 11 a.m. to 3 p.m.

ST. PAUL'S EVANGELICAL LUTHERAN CHURCH
& CHRISTIAN DAY SCHOOL
Corner High and Elm Sts.
Northville, Michigan
Church FI-9-5864 Parsonage FI-9-5140
Rev. B. J. Paskow, Pastor
H. R. Kenow, Principal, FI-9-2033

Sunday: 8 a.m. and 10:30 a.m., Morning Worship. (Holy Communion each first Sunday in 8 a.m. service and each third Sunday in 10:30 a.m. service). 9:15 a.m., Sunday school and Bible classes.
Thursday, May 5:
3:45 p.m., 2nd year Confirmation class; 7:45 p.m., choir.
Friday, May 6:
7:30 p.m., Open house at school; 8 p.m., Parent-Teacher meeting.
Saturday, May 7:
10 a.m., 2nd year Confirmation class.
Monday, May 9:
8 p.m., Voters' Assembly.
Tuesday, May 10:
3:45 p.m., 1st year youth Confirmation class; 7:30 p.m., Teachers' meeting.

FIRST CHURCH OF CHRIST, SCIENTIST
1100 West Ann Arbor Trail
PLYMOUTH, MICHIGAN
Sunday service 10:30 a.m. Sunday school at same hour.
Also 5 p.m. service 4th Sunday of each month.
Wednesday evening service, 8:00.
Reading room in church edifice open daily except Sundays and holidays, 11:30 a.m. to 5 p.m.; 7 to 8 p.m. Wednesday and 7 to 9 p.m. Friday.
Ability to resist and overcome temptation is available to all mankind today. This is the theme of the Lesson-Sermon entitled "Adam and Fallen Man" which will be heard Sunday at Christian Science services.
Selections from "Science and Health with Key to the Scriptures" by Mary Baker Eddy will include (393:10):
The stirring account in Matthew (ch. 4) of how Christ Jesus met and mastered temptation will be featured in the Bible readings.
The Golden Text is from Matthew (26:41): "Watch and pray, that ye enter not into temptation."

FIRST BAPTIST CHURCH OF WIXOM
Phone Market 4-3833
Edmund F. Cues, Jr., Pastor
North Wixom Rd. Wixom
Sunday, May 8:
10 a.m., Sunday school.
11:10 a.m., Junior Church (Grades 1-6).
11:10 a.m., Morning Worship. Service. Mother's Day message.
6:30 p.m., Senior Youth meeting.
7:30 p.m., Evening Gospel service. Message: "The New Birth".
Monday, May 9 thru Wed., May 11:
Participation with over 200 churches in the Detroit area in a Visitation Seminar, sponsored by Christ for America. All day workshops and inspirational meetings will be conducted at the Temple Baptist church at 10000 Grand River.
Wednesday, May 11:
7:30 p.m., Mid-week Bible study and prayer service.
8:30 p.m., Senior choir practice.

FIRST BAPTIST CHURCH OF NORTHVILLE
Residence and Office — FI-9-1080
Peter F. Nieuwkoop, Pastor
Sunday:
10 a.m., Sunday school.
11 a.m., Morning worship. Junior church. Nursery for Tiny Tots. Cry room for mothers with babies.
6:30 p.m., Youth Fellowships.
7:30 p.m., Evening service.
Wednesday:
7:30 p.m., Mid-week prayer.
8:30 p.m., Choir practice.
Thursday:
6:45 p.m., Pioneer Girls. Boys' Brigade.

WILLOWBROOK COMMUNITY CHURCH
Evangelical United Brethren
Meadowbrook at Ten Mile Road
Rev. Marvin E. Rickert, Minister
Phone GR-6-0628

SPRING ST. BAPTIST CHURCH
261 Spring St., Plymouth
W. A. Palmer, Pastor
Sunday:
10 a.m., Sunday school.
11 a.m., Morning worship.
6:30 p.m., Training Union.
7:30 p.m., Evening worship.
Wednesday, 7:30, Bible study.

PRIMITIVE BAPTIST CHURCH
6075 West Maple Road
6 Mile West of Orchard Lake Road
Sunday morning services at 11:00. Elder Levi Saylor and other elders will speak.

NOVI METHODIST CHURCH
Church Phone FI-9-2921
Rev. George T. Nevin
Sunday:
9:45 a.m., Morning worship.
11 a.m., Sunday school,
7 p.m., MYF.
WSCS meets Wednesday at 11:30 for luncheon.

FULL SALVATION UNION
51630 West Eight Mile Road
Rev. James Andrews, Gen. Pastor
Res. and Office Phone FI-9-0056
Saturday:
8 p.m., Evening service.
Sunday:
2:30 p.m., Sunday school.
3:30 p.m., Worship service.
8 p.m., Evening service.

ST. WILLIAM'S CATHOLIC CHURCH
Walled Lake, Michigan
Father Raymond Jones
Father Henry Warakas, Assistant
Father John Hoar, Assistant
Sunday Masses:
7:30, 9:00, 11:00, 12:15.
Weekday Masses:
6:30, 8:30.
Saturday Masses:
7:15, 8:00. a.m.
Holy Day Masses:
7:00, 9:00, 10:00 a.m.
Evening mass at 8:00.
First Friday:
Mass at 8:00 a.m. and 8:00 p.m.
Confessions:
Saturday, 4:00-5:30 and 7:30 to 9.
Daily from 7:30 to 8:00 a.m.
Religious information class:
Monday, 8 p.m.; Friday, 7 p.m.
Baptism:
Sunday, 2 p.m.
Religious instruction for grade school children, Saturday, 10 a.m.
High school students, Tuesday at 4 p.m.

FIRST BAPTIST CHURCH
Novi, Michigan
Arnold B. Cook, Pastor
Sunday school, 10 a.m.
Morning Worship, 11 a.m.
Baptist Youth Fellowship, 6:30.
Evening Evangelistic service, 7:30
Supervised nursery for Sundays.
Wednesday:
Mid-Week prayer and study, 7:30.
Senior choir rehearsal, 8:30.
Friday:
Junior choir rehearsal, 3:30.
1st Tuesday, Workers Conference, 7:30 p.m.
3rd Tuesday, Ladies Unity Circle, 7:30 p.m.

THE FIRST PRESBYTERIAN CHURCH OF NORTHVILLE
Corner East Main and Church Sts.
Rev. John O. Taxis, Pastor
Sunday, May 8:
9:00 Church Worship.
9:00 Church School.
10:00 Church School.
11:30 Church Worship.
6:00 Bell Ringers.
7:00 Westminster YF.
Monday:
9:30 Co-op. Nursery.
7:00 Scout Troop 755.
Tuesday:
12:00 Rotary
3:30 Brownies
7:30 Explorers 755.
8:00 A.A.
Wednesday:
9:00 Co-op. Nursery.
12:30 Women's Association.
3:30 Girl Scout Troop 224.
3:30 Children's choir.
Thursday:
7:30 Cub Pack 755.
8:30 Presbyterian Men's Ladies' night.
Friday:
9:00 Co-op. Nursery.
3:45 Harmony choir.
8:00 A.A.

from the
PASTOR'S STUDY

The Rev. Peter Nieuwkoop, Pastor
First Baptist Church, Northville

WHAT FOOLS WE BE!

I came across this article printed in the Canadian Christian that I would like to pass on to our readers —

We buy school buses to keep our children from walking a few miles to school — and then decide we better build a $60,000 gymnasium to let them get the exercise they need!

The "tired" business man takes his car to work, instead of walking to get needed exercise; then on Sunday morning to keep fit he chases a golf ball instend of attending church.

We let our children run wild because some modern psychologist tells us they ought to be permitted to "express themselves"; and then when they reach teen age we wonder why we have so many juvenile delinquents — and we have to send them to correctional institutions, or the army, to restrain them.

We spend our health getting riches, and when riches are won, we spend our wealth trying to regain our dissipated health.

We fight to get higher and higher wages — and every time wages go up the cost of living advances — but at least we seem to enjoy the merry-go-round, even if it doesn't get us anywhere. When the bubble bursts, we'll wake up, sadder but wiser — we hope.

We drive like mad to save time — have an accident, and spend three months in the hospital, wasting time. We hang on the elevator bell, wondering why the elevator pilot is so everlastingly slow, then kill a half hour in idle talk.

We boast about our progress, our modern science — then use it on the battle fields to kill millions.

We boast about our modern education — but neglect the moral training of our youth, and today, we are faced with moral bankruptcy; dope, crime, cheating, drink, unbelief are rampant.

We fight Communism abroad; and at home we permit Communistic ideology to infiltrate our social structure.

Creatures of eternity, we live only for time and this present world, giving scarcely a passing thought to GOD, CHRIST, the SALVATION OF OUR SOULS and ETERNITY TO COME.

"What fools we mortals be".

FATHER-DAUGHTER BANQUET — Close to 25 fathers were feted at a Father-Daughter banquet of Brownie Troop 209 held at Amerman school Friday evening. Assisted by troop leaders, Mrs. Glenn Delbert and Mrs. Fred Sterner, the brownies entertained their fathers with a novel automobile skit and a singing program following the banquet.

Students to Direct At Band Concert

A student-directed band concert, featuring several special numbers, will be presented at the high school Monday at 8 p.m.

The student directors will be: George Berryman, Shirlynn Ellison, Edward Proctor, Marjorie Becker, Carol Tabor, Betsy Starkweather and Karen Hill.

Highlighting the concert will be special numbers, including a flute trio by Sam Chizmar, Leslie Sheehan and Julie Gaslay; a coronet solo by George Berryman; a flute and bassoon duet by Sam Chizmar and Karen Hill; and a marimba solo by Betsy Starkweather.

Numbers to be presented include the "Ballet Egyptian" by Luigini; "North Sea Overture" by Hermann; "Aller Seelen" by Strauss; "Sweet of Old American Dances" by Bennett; "ManninVenn" by Wood; "My Fair Lady" by Loewe; and several marches.

Alpha Nu to Celebrate 3rd Birthday Monday

The Alpha Nu chapter of Delta Kappa Gamma will observe its third birthday with a potluck dinner at the home of Mrs. Wilson Funk, 945 Grace.

New officers will be installed at the meeting which will be held Monday at 6:30 p.m.

The membership committee of the chapter will be in charge of Founders' Day observance, Publicity Chairman Ada W. Fritz reported.

Goodwill Truck Pickup Scheduled for Monday

The next visit of Goodwill Industries pick-up trucks to Northville is scheduled for Monday.

Goodwill trucks collect household discards of clothing, shoes, hats, toys, most types of furniture and other household discards.

To arrange for a Goodwill Industries truck pick-up, call the local Goodwill representative, Mayburry Men's club, FI-9-2682 or ask the operator for toll-free, Enterprise 7002.

City of Wixom
NOTICE OF PUBLIC HEARING

MAY 12, 1960

You are hereby notified that there will be a Public Hearing on THURSDAY, MAY 12, 1960 AT 7 P.M. at the Wixom City Hall, 121 North Wixom Road, Wixom, Michigan, for the purpose of considering the proposed rezoning of the following described land in the City of Wixom, Novi Township, Oakland County, Michigan, described as follows:

Beginning at a point at the N.E. corner of South Wixom Road and US-16, thence N. along South Wixom Road to the corner of South Wixom Road and West Road, thence East along West Road a distance of 1,320 ft., thence south parallel to South Wixom Road to the intersection of US-16 then N.W. along US-16 to the point of beginning. This property sought to be re-zoned is located on the east side of Wixom Road between West Road and the Expressway US-16.

That portion of lot 40 supervisors plat no. 10 being a replat of block 4 of Wixom, and part of S.E. ¼ of Sec. 31 and S.W. ¼ of Sec. 32 town 1 north range 8, E. Commerce Township ,Oakland County, Michigan, according to the plat thereof as recorded in Liber 28 of plats, page 35, Oakland County Records beginning at the S.W. corner of lot 40, thence N. 121.06 ft. along the Western line of said lot 40 thence E. 41.22 ft., thence S. 121.06 ft., thence W. 40.9 ft. along the Southern border of lot 40, at this portion to the point of beginning. Also all of lot 39 described as follows:

Beginning at the S.E. corner thence W. 91.72 ft., thence N. 167 ft., thence E. 50.5 ft., thence S. 121.06 ft., thence E. 40.3 ft. thence S. 46.86 ft. to point of beginning.

All interested parties will be given an opportunity to be heard.

LILLIAN BYRD,
CITY CLERK

Casterline Funeral Home
RAY J. CASTERLINE 1893-1959
24-Hour Ambulance Service
FRED A. CASTERLINE DIRECTOR
FIeldbrook 9-0611

HERCULES
THE STRONGEST MUFFLER OF THEM ALL!
FREE INSTALLATION IN 15 MINUTES
•BRAKE SERVICE
DIAMOND AUTOMOTIVE
906 SOUTH MAIN — PLYMOUTH Glenview 3-7040

"A Service To The Living, In Memory of Those Whom You Love"
INDEBTED TO THE PAST . . .
The past, and our progress, are subjects of pride to us. It is with respect that we review the many lessons of our experience.
Also a heritage of the past are the many hundreds of warm friends we have made — families we have served well and honorably.
DEMPSEY B. EBERT
Funeral Director
- NORTHVILLE -

Does the place seem unbearably quiet, now that the children are away from home?
There's one sure-fire instant remedy—phone them!
SPARKLE UP WITH A LONG DISTANCE CALL
Few things that give so much pleasure cost so little.
MICHIGAN BELL TELEPHONE COMPANY
To save money—call station-to-station
To save time—dial your calls yourself, direct

BUILDING and Garden News

Landscaping with Least Upkeep

A method of plant selection can be worked out with nurseries so the home owner who does not have much time for gardening can have his home planted with trees and shrubs requiring maintenance only once yearly, according to the American Association of Nurserymen. Except for watering where natural rainfall is insufficient, a considerable number of attractive trees and shrubs require very little, if any maintenance for fairly long stretches of time.

If lawns are desired, they will have to be mowed. Your nursery-man cannot get around that except in cases of certain properties where permanent ground covers can be installed. Largely these locations are where the terrain is too steep, or too sandy to grow grass well.

For the once-a-year maintenance property, your nurseryman will select trees and shrubs which do not have to be clipped or pruned or otherwise attended to except at fairly long periods. In the main, they will be evergreen and flowering species which grow more slowly and do not grow over certain desirable heights at maturity. Many trees of course, if well planted at the start, in fertile soil, require almost no maintenance. Coniferous and broad-leaved evergreens, as well as many deciduous shrubs, properly selected, can be used for such plantings.

The home owner will have to forego many of the cut flowers commonly used for indoor decoration, if he decides on such a planting, while he will not experience so fully the changes in flowering periods that so many people desire, but he still can have very attractive landscaping and planting with very little work for him to do after it is installed.

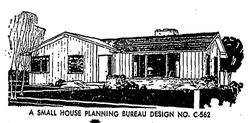

A SMALL HOUSE PLANNING BUREAU DESIGN NO. C-562

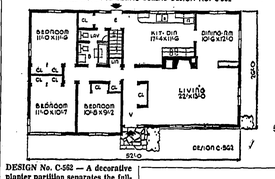
BEDROOM
BEDROOM
BATH
BEDROOM
KIT-DIN DRAINING
DINING
LIVING
CL
CL
CL
CL
C
V
C
C
C

Lutheran School to Hold Open House

PLENTY OF FUN — These two students at St. Paul's Lutheran school have plenty of fun during their art classes. Art is just one of the non-religious courses taught at the school. The students are Penny Balko (seated) and Kathie Williams.

STAFF MEETING — St. Paul's two teachers, Harold Kenow (left) and Mrs. Allen Herbst, and Rev. B. J. Pankow meet regularly to review the progress of training and suggest improvements.

HELLO FROM MEXICO — One of the most popular classes taught at St. Paul's is conversational Spanish. The Rev. B. J. Pankow, pastor of the church, who spent several years in Mexico before coming to Northville, teaches the class twice each week. Students in all eight grade levels participate. The children learn such things as the days and months of the year, how to count, tell time, say hello — and even how to say the Lord's Prayer in Spanish.

"Padre nuestro, que estas en los cielos . . . hallowed be Thy name . . ."

Mexico, its language and customs, is becoming a more meaningful place at the new Lutheran elementary school here where children are learning to speak "every-day" Spanish — even the Lord's Prayer.

But the conversational Spanish is just part of the curriculum introduced this year at Northville's newest school — St. Paul's Christian Day School.

An explanation of the entire curriculum, including state required subjects, religious classes and general teaching matters will be given to parents of pupils, friends and interested guests tomorrow evening at an open house during the final parent-teacher meeting of the school year.

Residents of the area are invited to inspect the facilities of the school beginning at 7:30 p.m. At 8 p.m., parents will meet in the classrooms to follow the daily schedule of the children.

After an explanation of the schedule by the two teachers, the parents may ask questions about the daily routine and the subject matter taught in the school. Parents may also examine texts and teaching materials of the school.

Refreshments will be served after the program.

The parochial school currently has an enrollment of 30 children in grades one through eight. Harold R. Kenow, principal, teaches the top four grades, and Mrs. Allen Herbst teaches the first four.

The school has two classrooms with a total student capacity of 48 pupils. However, with the eventual conversion to classrooms of a large basement room, this total may be raised to close to 120.

Featured in a recent issue of the Michigan School Board Journal, St. Paul's has been hailed as a major break-through in the school cost barrier. The attractive, functional elementary school building was built at a cost of about $7per square foot at a cost of about $7 per square foot Michigan elementary school buildings.

Although St. Paul's is pleased with this economical picture, it is even more elated over the opportunity to teach children the 3 R's — plus a fourth R — religion.

To learn just how religion becomes an integrated part of a regular school curriculum, come to our open house," school officials urge.

ANNOUNCING
THE OPENING OF
BARGAIN POTTERY
33401 PLYMOUTH RD. — CORNER OF STARK — LIVONIA
1 Block East of Wayne Road
*POTTERY DIRECT FROM FACTORY TO YOU!
FREE
GIFT TO ADULTS
Friday, Saturday & Sunday
EVERYTHING BELOW USUAL COST!
YOU SAVE AT BARGAIN POTTERY!
Valuable Coupon
WORTH 25c
TOWARD THE PURCHASE OF ANY ITEM WORTH 98c OR MORE.
Coupon Expires May 14
These Are Our Every Day Low Prices...
A $3.00 ASH TRAY OUR PRICE 98c
Usually $18 to $33 32-Piece DINNERWARE Service for 6 OUR PRICE $7.95
A $4.95 Wrought Iron Stand ASH TRAY OUR PRICE $1.98
Open Every Day 10 to 9 p.m.
BARGAIN POTTERY
— WHOLESALE & RETAIL —
33401 PLYMOUTH RD. — CORNER OF STARK — LIVONIA
1 Block East of Wayne Rd. GR-7-4911
PLENTY OF FREE PARKING

Wixom Policeman Attends Conference

Police Lieutenant D'Arcy Young of Wixom attended a one-day conference of the Michigan-Ontario Identification association at Bay City Saturday. Two FBI agents, Frank Knoth and Jack Knott, spoke on the questionable patterns of fingerprinting.

YOU CAN SAVE UP TO 37% ON AUTOMOBILE INSURANCE
WRITTEN BY THE TRAVELERS
Convenient Payment Plan
Complete Insurance Service
Surety and Fidelity Bonds
Rep. Travelers and State Auto.
WINCHESTER INS. AGENCY
314 N. Pontiac Trl., Walled Lake
MA-4-3600

Northville Band In Runnerup Spot

For the second time in as many years, Northville's award winning high school band walked off with runnerup honors in the Michigan State School Band and Orchestra festival.

The local band was awarded a "2" rating in the Class "B" division. Top "B" winners were Cass City, Ithaca, Buchanan and Hillsdale.

Close to 25 "B" schools competed in the state meet held at Midland Saturday. Robert Williams directed the Northville band, which includes some 75 students.

Northville earned a competing position in the annual festival by winning a number "1" or top rating in the district tournament earlier this year.

Ann Arbor Woman Draws Traffic Fines

A 20-year-old Ann Arbor woman was fined $40 Monday after pleading guilty to four traffic violations here.

Ellen J. Rose drew the fines for failing to make a stop at an intersection Monday, for driving without a license, for failure to pay a ticket issued here in 1958, and for the 1958 ticket itself.

The last three charges were made by police after they learned that the woman's license had been withheld pending payment of three traf-

Teen Town to Hop During May

The "Novi Teen Town" will be hopping in May.

A weekly schedule of dances has been prepared to promise plenty of entertainment for the younger set of the area.

May 7 — "May Pole Dance", featuring the Sparkle Tones;

May 14 — "Bermuda Hop", free to paid-up members;

May 21 — Entertainment by the Monterays".

May 28 — "Blue Mist", featuring The Blue Notes.

Dancing begins at 7:30 p.m. and ends at 11:30 p.m.

Plays Cello in Top School Orchestra

Robert Orr, son of Mr. and Mrs. Seymour Orr of 748 Grace, participated as a member of the Michigan School for the Blind orchestra in the recent State Music Festival in Saginaw. He plays the cello.

The Michigan School for the Blind orchestra, as well as the band, won top number 1 ratings in the state competition. It marked the fourth year the orchestra has been so honored, while the band has won top honors for six consecutive years.

The band is directed by Jack Chard and the orchestra by Mrs. Wilbur Harris. The Lansing school's orchestra and band may be heard in concert at a special presentation at the school on May 22.

WALLED LAKE PARK
the Picnic Wonderland!
OPEN
SATURDAY EVE. AND ALL DAY SUNDAY
Don't miss the exciting new Mother Goose Land
Free Admission
Free Parking

We Properly Fit CONTACT LENSES
LOVELESS OPTICAL
IVAN S. DOCTOR — OPTOMETRIST
•Large Selection of Frames
•12-Hour Repair Service
Hours: 9:30-5:30, Mon. & Fri. til 8, Sat. til 2:30
306 Pontiac Trail—Walled Lake—MArket 4-1707
•EYES EXAMINED
•PERSONALITY STYLED FRAMES

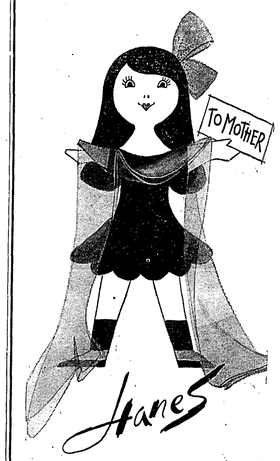

seamless stockings
the treasured gift
for mothers of all ages.
nylons of sheer beauty,
no seams to worry about.
styles and colors
$1.35 to $1.65
S. L. Brader's
— We Cash Payroll Checks —
141 E. MAIN ST. — NORTHVILLE
Shop Brader's Monday, Tuesday and Wednesday 9 to 6
Thursday, Friday, Saturday 9 to 9

...a mother's walking is never done

for MOTHER'S DAY, MAY 8
SHOES!
Up in the morning to get the youngsters to school, out in the garden, off to the supermarket . . . her day is spent on her feet. What more welcome gift for her day than these marvelously easy-fitting shoes that are soft and flexible, that bring her to day's end dawn fresh!

White and Beige
$10.95
WILLOUGHBY SHOES
322 S. MAIN PLYMOUTH GL-3-3373

FASCINATING FACTS ABOUT NATURAL GAS
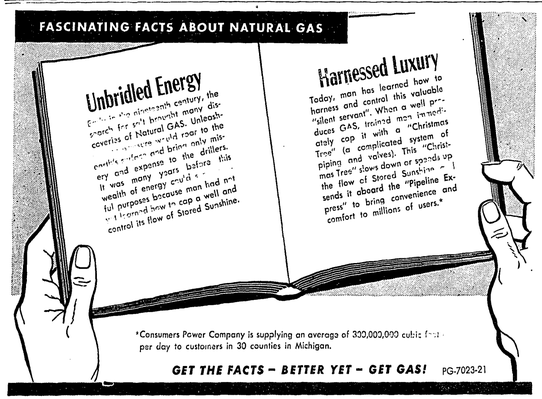
Unbridled Energy
Harnessed Luxury
Today, man has learned how to harness and control this valuable "silent servant". When a well produces CAS, trained men immediately cap it with a "Christmas Tree" (a complicated system of piping and valves). This "Christmas Tree" slows down or speeds up the flow of Stored Sunshine — it sends it aboard the "Pipeline Express" to bring convenience and comfort to millions of users.*
*Consumers Power Company is supplying an average of 300,000,000 cubic feet per day to customers in 30 counties in Michigan.
GET THE FACTS – BETTER YET – GET GAS! PG-7023-21

EXPERT CAMERA REPAIR SERVICE
•MASTER CAMERA CRAFTSMAN
THE PHOTOGRAPHIC CENTER
"Plymouth's Exclusive Camera Shop"
882 W. Ann Arbor Tr. at Forest
GLenview 3-5410
FRANCHISE DEALER FOR
•BOLEX
•LEICA

Tours Open Mental Health Week

Northville State hospital was a beehive of activity Sunday as the Seven Mile road institution celebrated the beginning of Mental Health Week with an open-house. Cars filled the parking areas (as shown above) between the hours of 1 p.m. and 3 p.m., as some 200 persons were conducted on tours through the hospital. In the picture at right Dr. Philip N. Brown, superintendent, chats with a group of visitors about to take a tour. With Dr. Brown (at right) is Carl Henderson of the hospital psychology department, who chairmanned the tour program. Tikvah Haggai is the guide shown with Dr. Brown and Henderson. Tuesday noon area officials were entertained at a luncheon at the hospital. On Wednesday Parents' Day was observed featuring tours, a panel discussion and a luncheon. Participating in the discussion were Dr. Brown, Assistant Superintendent Dr. Robert Yoder, Wallace Watt, educational consultant of the Michigan State department of mental health; Charles Green, hospital director of special education, and Paul Harris, mental health chairman of the Michigan Congress of Parents and Teachers.

Rep. Clarkson to Launch Election Campaign May 13

Representative S. James Clarkson's election campaign will be initiated with a supper-dance on Friday, May 13 at Sammy's Avalon Room.

Clarkson's Democratic campaign committee, under the leadership of James Ginn, will also have as officers: Secretary Warren Neumann and Treasurer Alex Boberick.

The campaign coordinators in the district are: Mrs. Jean (Don) Lee, Farmington; Mrs. Walter Klerkx, Novi; Manuel Sanchez, Berkley; James Ginn, Southfield, and Warren Neumann, Oak Park.

Local Attorney to Speak At Convention in Mexico

Clifton Hill, Northville attorney, will be one of the principle speakers at the National Gas Appliance Manufacturers convention in Mexico City on May 7.

Hill, secretary of Modern Lighters, Inc. of Northville, will attend the convention with Fred Anderson, president of the firm, and Garnard Niece, treasurer.

MADE WITH TASTY CLOVERDALE ICE CREAM
ALSO SERVING BREAKFAST, LUNCH & SANDWICHES
CLOVERDALE FARMS DAIRY
134 N. Center Northville Phone FI-9-1580
— Open Daily Until 11 P.M. —

TOP SAFETY PATROLLERS — Helen Henry (left) and Joan Martin were selected as the "Safetles of the Month" for March and April at the Wayne County Training school. Joan, who was chosen in March, has been a member of the patrol for one year and has been a lieutenant for three months. A very efficient worker, she'll probably be the next captain. Helen has been a safety patrol for two years. She has an excellent record of service.

STOP at NOVI INN
COCKTAIL LOUNGE

Elect Dr. Steininger Trudeau President

Dr. Wilbur J. Steininger, Maybury sanatorium, Northville, was elected president of the Michigan Trudeau Society April 21, when 75 members of the group met at the David Whitney House in Detroit. Dr. Steininger will succeed Dr. Edward H. Stahly, Saginaw County Hospital, as head of the group, which consists of physicians interested in tuberculosis and chest diseases.

Dr. E. Osborne Coates, chief of the pulmonary disease division of Henry Ford Hospital, Detroit, was elected vice president and Dr. John L. Isbister, TB control officer, Michigan Department of Health, was elected secretary-treasurer.

Were in business for your health
PRESCRIPTIONS
... Our Main Business
SEE OUR SELECTION OF
MOTHER'S DAY CARDS
by Hallmark

Mainville's
NORTHVILLE DRUG COMPANY
134 E. Main—Opposite Bank FI-9-0850
• Free Parking in Rear
• Convenient Rear Entrance

YOUR GUARANTEE OF QUALITY
A&P
CLOSED SUNDAY AS USUAL
"SUPER-RIGHT" MATURE BEEF
CHUCK ROAST
BLADE CUT LB. 45¢
Arm or English Cuts lb. 55c
TOP QUALITY, COMPLETELY CLEANED
Oven-Ready Ducks LB. 39¢
"SUPER-RIGHT" QUALITY
Fresh Ground Beef LB. 49¢
"Super-Right" Lunch Meat
YOUR CHOICE
Old Fashioned Loaf
Spiced Luncheon Loaf
Pickle & Pimento Loaf
Cooked Salami
LB. 59¢
FRESH
Perch Fillets . . LB. 49¢
Fresh Cleaned Smelt LB. 23¢
Fresh Cleaned Herring LB. 35¢
Halibut Steak . . . . . LB. 43¢
Fantail Shrimp CAPN JOHN'S 10-OZ. PKG. 57¢
RED RIPE—HOTHOUSE
Tomatoes LB. 39¢
Green Beans KENTUCKY WONDERS . . LB. 19¢
Cuban Pineapples 8-SIZE . . EACH 39¢
Fresh Lemons IN CELLO 29¢
CALIFORNIA VALENCIA 113 SIZE
Oranges DOZ. 59¢
A&P BRAND—OUR FINEST QUALITY
Grapefruit Juice
4 46-OZ. CANS 99¢
A&P's PURE VEGETABLE
dexo Shortening
3 LB. CAN 49¢
MICHIGAN GRANULATED BEET
Sugar . . . . 10 LB. BAG 99¢
GOLD MEDAL KITCHEN TESTED
Flour . . . . . 5 LB. BAG 39¢
Mott's AM or PM FRUIT DRINKS 4 32-OZ. CANS 99¢
Instant Coffee CHASE & SANBORN 10¢ OFF LABEL . . . 6-OZ. JAR 85¢
Wesson Oil . . . . . QT. BTL. 51¢
Sandwich Bags TIDY HOME . . . PKG. OF 80 27¢
SPECIAL SALE
CANNED VEGETABLES
8 No. 303 CANS 99¢
YOUR CHOICE
A&P Golden Kernel Corn
Reliable Cut Wax Beans
Reliable Sweet Green Peas
A&P Golden Cream Corn
Reliable Cut Green Beans
WEEK-END
Coffee Sale!

MILD AND MELLOW
EIGHT O'CLOCK
1-LB. BAG 49¢
3-LB. BAG 1.45
SALE ENDS SATURDAY, MAY 7th
JANE PARKER SPECIAL!
Donuts
GOLDEN BROWN SUGARED OR CINNAMON 19¢ DOZ.
JANE PARKER, PLAIN OR POPPYSEED
Vienna Bread 1-LB. LOAF 17¢
MEL-O-BIT
Processed American, Pimento or Swiss
Cheese Slices
2 6-OZ. PKGS. 39¢
Spry Shortening 5¢ OFF LABEL . 3 LB. CAN 64¢
Reynolds Wrap . . . 75-FT. ROLL 12 INCHES WIDE 77¢
M&M Candies PLAIN OR PEANUT 5¼-OZ. PKG. 29¢ PLAIN ONLY 1-OZ. PKG. 49¢
Zest Soap REGULAR SIZE . . 2 BARS 29¢
Lux Soap BATH SIZE . . . 2 CAKES 29¢
Rinso Blue SAVE AT A&P . . . 54-OZ. PKG. 77¢
Breeze WITH DISH TOWEL . . . 38-OZ. PKG. 79¢
Fab WASHDAY REFRESHENT . . . . 47-OZ. PKG. 77¢
Vel SOAP GRANULES . . . . 2 15-OZ. PKGS. 65¢
Cashmere Bouquet 2 Bath Cakes 29¢ 4 REG. CAKES 41¢
Cheese Spreads KRAFT'S 4 VARIETIES 2 5-OZ. JARS 39¢
Silverbrook Butter FINE QUALITY . . 1-LB. PRINT 55¢
Sunnyfield Butter OUR FINEST QUALITY 1-LB. CTN'S 65¢
Large Eggs SUNNYBROOK "GRADE A" . . DOZ. 45¢
ALL A&P SUPER MARKETS
OPEN THURSDAY AND FRIDAY
'TIL 9 P.M.
CLOSED SUNDAY AS USUAL
All prices in this ad effective thru Saturday, May 7th in all Eastern Michigan A&P Super Markets
THE GREAT ATLANTIC & PACIFIC TEA COMPANY, INC.
A&P Super Markets
AMERICA'S DEPENDABLE FOOD MERCHANT SINCE 1859

THE NOVI NEWS
Published by The Northville Record, Inc., 101 North Center Street, each Thursday. Entered as second class matter at the U.S. Post Office, Northville, Michigan.
Member:
Michigan Press Association
National Editorial Association
SUBSCRIPTION RATES:
$3.00 per year in Michigan, $4.00 elsewhere.
Superintendent ..... Robert Blough
News Editor ..... Jack Hoffman
Publisher ..... William C. Sliger

SPEAKING *for the Record*

By Bill Sliger

One year ago May 8 on a balmy Friday afternoon literally minutes after Northville schools were dismissed an army jet plunged into the ground some 200 feet from school playgrounds.

And while it was proclaimed a "miracle" that the pilotless craft didn't cause greater damage and loss of life, the fact remains two children were badly burned and hospitalized for many weeks.

David and Beth King have undergone series of skin graftings; they still face the ordeal of plastic surgery.

While no amount of money lessens the strain that parents feel when their children are seriously hurt, the lack of available funds for the heavy expense is one more concern.

In the case of Police Chief and Mrs. Eugene King no government settlement has been reached as yet. It is my understanding that an appropriation bill may be introduced in the United States house of representatives in the near future.

There could be further delays. Legal complications always enter into matters of this kind. Reaching an agreement on the amount of settlement is never easy.

It may be true that in our community it is not terribly difficult for a well-known and respected family to meet a financial situation of this kind. I understand that many citizens and local organizations have pledged assistance.

Still, in the age of increasing air travel, rockets, missiles and other flying objects, it seems reasonable that where the government is involved at least, some "emergency" fund should be established to provide immediate relief until a final settlement can be reached.

I am aware that from a legal standpoint this suggestion might appear unadvisable. In matters like this, the usual advice is "don't sign anything."

But there will be other days like May 8, 1959 in other communities where volunteer assistance may not be readily available. And while providing temporary emergency funds — with no interest or "strings" attached — may be a small part indeed in the total problem surrounding such incidents, it would eliminate one worry.

The greatest effort, of course, should be directed at correcting conditions that permit these accidents to happen.

• • •

It's that time of year again when counties and the state begin determining what our assessed valuations will be for the new year.

As you know by now (not each year it's easy to forget) the process works something like this.

First the local assessing authority sets down what the property assessments should be;

Then the county takes a look and applies the old equalization factor;

Finally, the state takes its turn at bat and another factor is applied, higher (naturally) than the county determination.

Here's the story currently circulating in tax circles:

This year the state will seek a 13 percent "across the board" increase in assessed valuations.

If it is allowed, this simply means that the state equalized assessed valuation of all property would be 13 percent higher than last year.

Thus, if our assessments are unchanged otherwise, and our school and county millage rate remained the same, we could expect a 13 percent tax boost on this basis.

It might not happen, but in pure theory, it could.

CONSUMERS POWER CO.
A sound Michigan utility stock. Has paid dividends for 47 years.
Send for free report.
4½% APPROX. CURRENT YIELD
ANDREW C. REID & CO.
Member—Detroit Stock Exchange; Philadelphia - Baltimore Exchange
615 FORD BLDG., DETROIT 26
— BRANCH OFFICE —
Hotel Mayflower — Plymouth
DONALD A. BURLESON
Name
Street
City
State

Michigan Mirror

New Era for State Civil Service

MICHIGAN'S 30,000 state employes can look forward to a gradual — but not radical — change in operation of the state's civil service merit system.

The changes, some long overdue, will be made by Franklin K. DeWald, who recently succeeded Arthur G. Rasch as state personnel director.

Although DeWald is expected to do some overhauling and modernizing of civil service operations, he will not be the "strong" director that Rasch was prior to his retirement.

• • •

In that respect, Rasch's retirement marked the end of an era that began January 1, 1941, when civil service became a constitutional agency following approval of a constitutional amendment by the voters.

Thomas J. Wilson was the first director under constitutional civil service and he named Rasch his top assistant a year later.

Both men had been auto dealers in Grand Rapids and were good friends. Together, they safely guided civil service through its early years when many politicians tried to scuttle the system and replace it with the "spoils system".

• • •

Rasch stepped into the No. 1 spot in 1948 following Wilson's death and continued most of the policies he and Wilson had developed together.

"Many politicians will never understand the merit system chiefly because they don't want to," Rasch says.

• • •

DeWald, who came to Michigan from a top government personnel post in Washington, brings with him many new ideas which he is expected to initiate in an effort to streamline the agency's operations.

However, the basic philosophy of civil service will be the same as it was during the nearly 20 years that Wilson and Rasch were at the helm.

• • •

The one big difference from now on will be that the four-member civil service commission will exercise greater policy control than ever before. The era of the "strong" director has ended.

DeWald, a native of Fort Wayne, Ind., has been in government personnel work since 1938 after receiving a doctor's degree in law.

His most recent post has been as director of civilian personnel for the U.S. Navy. The navy's personnel program is considered one of the best in the country.

• • •

A blue-ribbon board, made up of top personnel executives from industry and government, conducted the examination for the new personnel director. The civil service commission named DeWald after he finished first among 23 persons who took the exam.

• • •

THE PRESIDENT of one of the world's biggest corporations says "politics, not poverty" has hurt Michigan's potential for attracting new industry.

Crawford H. Greenewalt, president of the E. I. duPont de Nemours & Co., one of the world's few billion dollar corporations, made the comment during a recent visit to the firm's plant in Montague.

• • •

"Michigan's financial problems certainly aren't unique," Greenewalt said. "But the fact the state seems to advertise them probably is." Crawford said many other states have just as many fiscal problems as Michigan has.

• • •

"Were we to consider Michigan as a place to locate a plant just now we would not be frightened off by a financial situation which will very likely prove temporary.

He said his firm knows Michigan is basically healthy financially and industrially wealthy. But, he added, it would be concerned about the "political climate" that caused the state's reputation to be damaged.

• • •

ALTHOUGH THE number of traffic fatalities increased in Michigan last year, a report shows traffic deaths per vehicle have been steadily declining in Detroit during the last 30 years.

The Traffic Safety Association of Detroit reported that during the 1930's, an average of 316 persons were killed each year on Detroit streets and highways when an average of only 373,000 cars were operating.

During the 1930's, the traffic death rate dropped to 302 per year and the average number of cars rose to 501,000.

Traffic deaths plunged to an average of 206 in the 1940's and number of cars averaged 659,000.

During the 1950's, an average of 201 persons lost their lives every year in Detroit traffic mishaps although auto registrations rose to an average of 1,094,000.

The report said there was an average of one traffic death for every 1,100 motor vehicles on the road during the 1950's.

• • •

"If this ratio had been maintained through subsequent decades, Detroit would have recorded nearly 1,000 traffic deaths last year instead of 184," the report said.

Detroit's experience disproves the theory that the number of motor vehicle deaths in a community is directly related to the number of cars. But it does prove that a determined and coordinated attack on traffic accidents, such as Detroit launched 20 years ago, does pay off.

SPEEDWAY "79"
Open Daily 'Til Midnite
Gold Bell Gift Stamps
Double Stamp Day
Every Wednesday
7 Mile Rd. Cutoff and S. Main
Northville

Roger Babson

Cutting Education Costs

Babson Park, Mass. — Probably no event this past year in higher education has stirred up more of a furor than the late Bearsdey Rumi's* plan for curing the fiscal ailments of our colleges.

A Taxpayers' Financial Problem

Most readers know that inflation has made such an impact upon our colleges that fees have been constantly increased year after year. Today we are failing to develop some of our best brains because many brilliant high school graduates just cannot afford college.

To slow down this ever-accelerating spiral of educational costs, and to attract and hold better faculty, it has been proposed that the colleges mass-produce students as an automobile factory mass-produces cars. Theoretically, if a professor teaches 50 in a class instead of 25 students, he has doubled his production. Greater productivity should cut operating costs and in turn lead to higher salaries. Another suggestion is to chop out of the curriculum the many courses of study for which demand is slight and classes small. I personally do not believe in large classes; but I do believe that both high schools and colleges could omit many courses which are now cluttering up educational efficiency.

Reactions to Economies

Reactions to these plans have been violent. Educators everywhere have been vociferous in their opposition. They argue that students are not to be shaped on a production line as chunks of metal are milled and bored for engine blocks. The large lecture hall, educators rightly contend, would then become little more than a means for transferring the professor's notes to the students' notebooks. A college education is not just cramming the mind with facts about history or science or business. There must be reaction by students; where there is no reaction, there is no learning. Ideas must be chewed, digested, assimilated into the student's own philosophy. To effect this reaction an instructor must challenge his students, listen to their questions, criticize or encourage them. Education is the sum total of one's development of character, one's attitude and reactions to life. With such educational goals I fully agree.

Yet if the average high school or college would be honest about how effectively it is accomplishing these goals, all it has to do is to seek the opinion of its most mature students. When it does, this I wager, many an administrator will be shocked to learn how many instructors are complete bores. The question of cutting out courses is entirely different; when only a few students want a certain course, let them go to a nearby college and get it. Such courses should be taught by only one college within a radius of 15 miles.

Real Problem Is One of Values

A look at our national appetite for a good time, our national pastime of belittling things intellectual, our accelerating divorce rate, our shrinking from unpleasant responsibilities, our shocking juvenile delinquency, and our measurement of "success" in terms of material possessions, makes one wonder just how effective is the present educational method which our educators so stoutly defend.

What kind of citizens have we after they have graduated from college? Have they developed habits of straight thinking? Are they intellectually honest? Have they made their neighborhoods any better? Have they produced better children? Are they any freer of prejudice? Do they cherish and work for spiritual values for their community, the nation, and the world? These are what will make us or break us in our academic struggle for world leadership. While there may not be any easy academic short cut, I believe there must be a less costly way to sound education. Taxpayers who foot the bills have the right to expect methods that will produce much better education at much lower cost.

*Rumi was both an outstanding educator and an astute businessman. He and the late Donald Morrison, former provost of Dartmouth college were commissioned to study the financial problems of our colleges. The results of this study are reported in "Memo to a College Trustee" published by McGraw-Hill, 1959.

DR. L. E. REHNER
— Optometrist —
Phone GL. 3-2058
FEDERAL BUILDING
843 Penniman — Plymouth
— HOURS —
Monday, Tuesday, Thursday
1 P.M. to 9 P.M.
Wednesday, Friday, Saturday
10 A.M. to 5 P.M.

Northville Restaurant
Bar and Paddock Hotel
Specializing In
PRIME RIBS OF BEEF
113 W. Main FI-9-9751

SAFE
WHEN YOU SEE US FOR A LOAN
We'll consolidate all your debts. Make one convenient payment here at home. Fast, confidential service.
NORTHVILLE BRANCH
Milford Finance Co.
111 Griswold—Northville FI-9-3320

The State Farm Insurance Companies
proudly announce the appointment of
EUGENE F. MALONEY
with offices at
43750 Doriss Ct. — Northville
telephone
Fieldbrook 9-3379
to serve your family insurance needs... including Auto, Life and Fire Insurance.
STATE FARM INSURANCE COMPANIES
Home Offices: Bloomington, Illinois
59-15

Air Conditioning—temperatures made to order—for all weather comfort. See The Dinah Shore Chevy Show in color Sundays, NBC-TV—the Pat Boone Chevy Showroom weekly, ABC-TV.
FRESH OUTLOOK
1960
The Impala Convertible with Body by Fisher!
Why shouldn't you be driving America's first-choice car right now? You couldn't do better by your family—or your family budget—than to pick out one of Chevy's 18 FRESH-MINTED MODELS, load up its VACATION-SIZED TRUNK and take off on one of those springtime trips Chevy so dearly loves. Once you're whisking along the highway, cushioned by FULL COIL SPRINGS at all four wheels, you'll have your own smooth-running account of why Chevy's '60's best seller. And right now when beautiful buys are in full bloom at your dealer's!
CHEVROLET
for economical transportation
Save—right now—during the Spring Fever Selling Spree at your local authorized Chevrolet dealer's
RATHBURN CHEVROLET SALES
560 SOUTH MAIN STREET NORTHVILLE Fieldbrook 9-0033

Sweet Dreams...
As you gaze at your slumbering Princess tonight, it will be hard to realize that—almost before you know it—she'll be ready for college, a career or marriage.
Money needs grow as your children grow—and that's one reason so many of our 128,000 savings customers put away part of their earnings every month in First Federal savings accounts. A mighty practical way is to stop in each payday and add something to savings. (We cash paychecks without charge for our savings customers.)
You'll get real satisfaction out of watching your insured savings account grow, with the help of our big 3¼% current rate. Open your account with any amount.
FIRST FEDERAL SAVINGS OF DETROIT
3½% CURRENT RATE
Griswold at Lafayette • Handy Neighborhood Offices
843 PENNIMAN AVENUE, PLYMOUTH

KEEP PACE WITH YOUR TOWNSHIP
SUBSCRIBE TO THE NOVI NEWS
$3.00 per YEAR

THE NOVI NEWS

TO BUY, SELL OR RENT FASTER TRY OUR WANT ADS
phone
FI 9-1700

Volume 5, Number 52, 16 Pages — Novi, Michigan, Thursday, ~~January 14~~ May 12, 1960 — 10c Per Copy, $3.00 Per Year in Advance

Officials Eye Record Crowd At School Fair

An estimated 3,000 children and adults are expected to converge on Novi school tomorrow for the annual school fair which officials promise will be the "biggest and best" ever held here.

"This fair will surpass anything we've ever had in Novi," Chairman Mrs. Lester Ward predicted as she outlined the mountain of events planned for the fair. "We've had more work, money and gifts donated this year than ever before," she added.

Highlighting the fair, which is co-sponsored by the Novi school system and the Novi Mothers' club, will be an outside midway featuring a clown, rides, booths and an impressive missile display by both the army and the air force. The outside midway is a first.

Midway "specials" will include entertainment by Ricky the Clown of Detroit TV fame, Dave Carp and his yakimbo, pony rides, booths from the Walled Lake Amusement park, refreshment stands, and a number of rides.

The midway will open at 1 p.m. and close at 9:30.

Inside-the-school events will start with a "you can't beat it" dinner at 5:30 in the community building. The seventh and eighth graders from both Novi elementary schools will be in charge with Mrs. Fred Loynes acting as chairman of this project.

All other fair events will start at 6:30 and continue until 9:30. These will include:

— A "teen room" in the cafeteria featuring the Lancers — a local teenage combo, dancing, refreshments, all sponsored by the seventh grade under the direction of Mrs. Arthur Karschnick;

— A cake walk, a project of the sixth graders under the direction of Mrs. John Price;

— Bake sale, coffee shop and sucker tree by the fifth grades and Mrs. James Wharton and Mrs. Dan Spisak;

— A white elephant and rummage sale by the fourth grades and Mrs. Doris Takas;

— Parcel post, silhouette and bingo games, and refreshments by the third graders and Mrs. Daniel Freytag;

— An apron shop and game room by the second graders and Mrs. Dorsey Ward;

— A millionaire's room, gift shop and greenhouse by the kindergarten, Mrs. Sanford Sawyer and Mrs. Roger Pelchat.

The outside midway is a project of the first grade under the direction of Mrs. John Cochran.

Light poles and midway braces already dot the front yard of the school on Novi road and many other student booths and displays have been erected inside the building.

According to Mrs. Ward, who is co-chairman along with Mrs. Gerald Race and Mrs. James McCormick, more than $200 was raised during the rummage sale conducted by the Mothers' club last week at the school. This money — a record for the annual rummage sale — will be used to help produce the fair.

Altogether more than $800 worth of door prizes have been donated for the event, she said.

Wixom Plans Several Activities For Michigan Week

The city of Wixom will celebrate Michigan Week, Sunday through Saturday, with emphasis on local institutions which make this state an ideal place to live.

According to Michigan Week chairman, Mrs. John Chambers, local observance will start with Spiritual Promotion on Sunday which will include "words of appreciation" at the Wixom Baptist church.

Other activities throughout the week will include special "consideration" for motorists by the police department, a talk by members of the Boy Scout troop, and a "hobby" dinner and a special tour of the Lincoln plant.

On Tuesday, in conjunction with Hospitality Day, the Wixom police department will issue courtesy tickets to motorists committing minor traffic violations.

The Sunshine group will review all of the days of the week, including Education, Our Heritage, and New Frontiers days Wednesday afternoon at the home of Mrs. Jude Nelson, 3673 West Maple, beginning at 2 p.m.

Finally, on Thursday Lincoln plant officials will conduct a special tour of plant facilities for Wixom residents. Persons wishing to make the tour are asked to telephone Mrs Chambers, EM-4-4242. The tour will emphasize Our Livelihood Day.

In addition to these special observances, stickers will also be being passed out to citizens, and posters will be placed in downtown stores.

Restaurants will be asked to serve special meals, featuring Michigan-made products.

Wixom Launches New Dog Control

Stray dogs in Wixom are slated for a trip to Pontiac as a result of action taken this week by the police department.

According to Police Chief Frank Jadzinski, the city has scrapped its makeshift "dog pound" and turned over all such pound services to the Oakland County Animal Shelter.

The move is expected to eliminate city headaches over the dog problems in Wixom, Jadzinski said. For the past two years Jadzinski had acted as the city dog catcher, housing stray dogs on his property.

All dogs running loose on public roads will be picked up and taken to the animal shelter, the chief warned. Owners will then have to pay a boarding fee in order to get back their dogs.

The chief also reminded owners that all dogs within the city must have been inoculated by May 31. After that time owners will be subject to increased fees. Also, the police department will make a door to door investigation later this month to determine which dogs have not been licensed.

Collect 55 Pints At Wixom Blood Bank

Wixom residents contributed 55 pints of blood Monday at the community-wide blood bank conducted at the elementary school.

Local volunteers and county Red Cross workers officiated at the bank. Mrs. Henry Madigan, who directed the blood bank, expressed appreciation to the donors and volunteer workers.

Anyone in Wixom needing blood may call Mrs. Joseph Sladnik, releasing chairman, at MA-4-1906.

Calendar

Thursday, May 12

Rotary club meeting, noon, Saratoga Farms restaurant.

Library committee meeting (open to public), 8 p.m., township library building.

Board of Appeals hearing concerning the removal of peat from the Jack Anglin property on Grand River, 8 p.m., council chambers.

Friday, May 13

Joint meeting of councilmen and planners to discuss standards and specifications, 8 p.m., council chambers.

BUSY AND EXCITED — Students at the two Novi elementary schools were busy completing displays and booths this week as excitement mounted with the nearing of the annual school fair. The fair, which probably is the most popular event in Novi, will be held at Novi school tomorrow. Fifth graders show above preparing a "sucker tree" display are (l. to r.): Linda Thompson, 43053 11 Mile road; Billy Grover, 1980 Austin drive, and Rita Clot, 128 Walnwright. Mrs. Rowena Salow is fifth grade teacher.

'60 Census Report Shows Novi Population of 5,423

Preliminary tabulations of Novi's population probably will come as a surprise to many village and township officials who had predicted a population of 7,000 or more.

According to figures released this week by the Oakland county census department, the combined village and township count is 5,423 — an increase of 32 percent over the 1950 census figure of 4,086.

Just last Monday planning board members discussed the obvious fact a heavily increased population would have on master planning. At least one member predicted a much larger population based on heavy increases in school enrollments.

Although the population is high percentage wise, other officials had pointed to a figure closer to 8,000.

A breakdown of the unofficial figures shows that there are 5,360 residents in the village, only 63 in the unincorporated township area.

Annexations and the withdrawal of Wixom from Novi township undoubtedly affected this 1960 census figure, but certainly not to the extent that many suspected.

Wixom, according to the 1960 census, has a population of 1,459. However, the heaviest populated area in that neighboring city lies within what was once part of Commerce township — not Novi township.

Less than 150 residents were involved in the recent two annexations to the city of Northville.

The 32 percent increase probably will mean an increase in returns from intangible, sales, motor vehicle and highway taxes. It is estimated that the average increase throughout the state may reach 25 percent. Using this figure, Novi would receive a seven percent increase in revenue returns.

Officials in Northville are even more alarmed over census figures in that city. According to the 1960 findings, Northville has a population of 3,865 — a gain of 17 percent. Actually, the city lost six people in the Wayne county section of the city.

In the rapidly growing northern Oakland county section there are 890 residents now, compared to 316 in 1950.

Novi, Wixom Learn Equalized Valuation

Oakland county handed Wixom a three percent reduction in its equalized valuation and left Novi township practically unchanged from last year in its determination of property valuations in the communities.

Wixom was equalized to a valuation of $18,204,134 from $11,227,155 assessed. This makes Wixom's county equalization factor 1.54.

Last year Wixom smarted under a 1.84 equalization factor and protested, but to no avail. The assessed valuation of Wixom in 1959 was $9,763,950, equalized to $18,962,952 by the county.

Novi's new equalized valuation is $17,430,400. The valuation as determined by the local assessor is $11,533,050. The Novi equalization factor is 1.509, down slightly from 1959's 1.514. Last year Novi's total county equalized valuation was $16,946, 682.

NOVI HIGHLIGHTS:

Mother's Day Gatherings

By Mrs. Luther Rix — Fieldbrook 9-2428

Mrs. Stanley Orzechowski and son, Robert, and Mr. and Mrs. William Miller spent Mother's Day with their parents, Mr. and Mrs. Harold Miller.

Mr. and Mrs. Charles Trickey, Jr. and children of Tecumseh and Mr. and Mrs. Duane Bell and children were the guests of Mr. and Mrs. Charles Trickey, Sr. last Sunday. The occasion was Mother's Day, Mrs. Duane Bell's birthday and April Trickeys tenth birthday.

Mrs. W. G. Doan and sons spent Mother's Day with Mrs. Doan's son and daughter-in-law, Mr. and Mrs. Wally Doan, in Dearborn.

Mr. and Mrs. Russell Button and daughter, Rose, and son, Russell, Jr., celebrated Mother's Day with Mr. Button's sister and her husband, Mr. and Mrs. Gordon Blakeslee in Okemos. The Rev. and Mrs. Ronald Button and children of Dayton were also present.

Mr. and Mrs. George Fisher were called to Tawas by the death of Mrs. Fisher's sister, Mrs. Leonard Bouchard, last Tuesday. Mr. and Mrs. Fisher stayed at Tawas until the latter part of the week.

Mrs. Gerald Trotter underwent major surgery at St. Joseph hospital in Pontiac Monday morning.

Russell Race celebrated his birthday Monday at a family gathering in his home on 12 Mile road. Those present were Mr. and Mrs. Gerald Race and family and Mr. and Mrs. Clarke Race of Hiland.

Mrs. John Chapman is staying with her mother, Mrs. John Vowell, in Northville while her husband, Navy Air Force 3rd Class John Chapman is on a cruise.

Sunday guests at the home of Mr. and Mrs. Duane Bell were Mr. and Mrs. Charles Trickey, Sr. and Mr. Trickey's nephew, William Forbes, from Fort Worth, Texas.

Michael Orzechowski is, ill with the measles this week.

Janeen Miller, daughter of Mr. and Mrs. Willis Miller, is also ill with the measles.

Mr. and Mrs. Harold Fitzpatrick held an open house Saturday evening honoring Mrs. Fitzpatrick's parents, Mr. and Mrs. Floyd Darling on their 25th wedding anniversary. Fifty friends and relatives attended the affair.

Mr. and Mrs. James Smart were the dinner guests of Mr. and Mrs. Hilton Murdock on 11 Mile road Sunday. The occasion was in honor of Mr. Murdock's birthday May 8 and Mrs. Smart's birthday May 9.

Mr. and Mrs. Luther Rix met their daughter, Mrs. David O'Leary, at Metropolitan Airport Monday afternoon. Mrs. O'Leary has been in Orlando, Florida for the past three weeks.

Rebekah Lodge News

The Past Noble Grands will meet next Tuesday, May 17 with Mrs. Hadley Bachert on Fonda street. Potluck dinner will be served at 6:30 p.m.

Mrs. Hadley Bachert attended a luncheon in Brighton Monday at the home of Mrs. Faye Swartz, district vice president of the Rebekahs.

Community General Hospital

The women's auxiliary of Community General hospital in the Novi area, would like to have more members. Ladies who wish to join may contact Mrs. Russell Taylor, membership committee, representing this area.

(Continued on Page 4)

He's A Scream

RICKY THE CLOWN of Detroit TV fame will be on hand tomorrow at the school fair to entertain both children and adults.

Council Approves Village Budget, 3-2

Filing Deadline Tomorrow

With the filing deadline set for tomorrow, only four persons have indicated their intentions to seek election to the Novi school board.

Petitions must be filed no later than 4 p.m. at the Novi school to qualify candidates for the June 13 election.

Incumbents for the two three-year offices up for election are circulating petitions along with two newcomers.

The incumbents are Jack Crawford and Dr. Harold Morris. Holdover members are Edwin Erwin, President Arthur Heslip and G. Russell Taylor.

Also circulating petitions are Walter Ambinder, 22841 East LeBost, and William Dean, 22020 East LeBost.

In other area school districts, four seats are up for election in both Walled Lake and Northville where the boards will be expanded to seven-member bodies. Two of the posts are for four years and two for three years.

The two Walled Lake incumbents, John Clark and Dwight Wiseman, have announced their candidacy for the four-year terms. Holdover members are President Julius Nelson, Walter Herstman and Joseph Long.

Of the two Northville incumbents, Dr. Waldo Johnson and President Nelson C. Schrader, only Dr. Johnson has indicated he will seek re-election. Schrader, completing a six-year period in office, has said he will not run again. Other members are William Crump, Donald Lawrence and Robert Shaler.

Thirteen other candidates are circulating petitions for the four Northville offices.

Unlike Walled Lake, Northville's school board will be expanded to a seven-member body because of a newly enacted law affecting all fourth class school districts. Wall Lake is expanding because of a vote of the people last summer.

Plan Potluck For Associations

A get-together potluck dinner for all Novi homeowner association boss will be held next Thursday at the Walled Lake Casino ballroom.

Sponsored by the Novi Civic Improvement association, the dinner program will include square dancing, with Ed Russell calling the dances, and free rides in the amusement park — compliments of the management.

Women are asked to bring along a passing dish, silverware and dishes.

Additional information may be secured from Earl Dorsey, GR-6-0803.

Novi's 1960-61 fiscal village budget, which provides for a maximum levy of 5 mills, was approved Saturday at the community building by a 3-2 council vote.

The approval squeaked through after nearly four hours of questioning and angry protests by some 35 residents who attended the meeting. Most of the protests came up over road expenditures and were aimed primarily at the village manager.

Council members Miss Eugenie Choquet and Philip Anderson cast the two dissenting votes, while President Joseph Crupi and Councilmen Dean Lenheiser and Walter Tuck voted favorably.

Presumably, the budget might have drawn unanimous approval—or at least one other favorable vote—had it included an amendment by Anderson to include a provision for chloriding village roads.

• • •

Budget Breakdown

Non-property tax revenues	$126,100
Property taxes	51,672
TOTAL REVENUES	177,772
Administrative expenses	60,680
Police	41,517
Fire department	5,950
Highway	54,400
Village hall	6,250
Equipment, police, fire, office	2,950
Unknown contingencies	5,905
TOTAL EXPENDITURES	177,772

Township to Buy Library Shelving

Book shelves for the proposed Novi public library located next to the village hall were assured Monday night by the action of the township board.

Board members agreed to purchase shelving as soon as they receive a specific request from the Friends of the Novi Library committee. Approximately $200 worth of shelving, which was authorized earlier by the board, has already been installed.

According to Township Clerk Hadley Bachert, the additional shelves needed to complete installation probably will cost close to $500.

Bachert indicated that an investigation of the floor in the small frame building, which was first used by the National Bank of Detroit and later donated to the township, indicated that it was sufficiently braced to support the library books.

In other library developments, the library committee will hold another public meeting tonight at 8 p.m. in the library building to make detail-plans for a Library Week here June 4-11. The special week will be aimed at raising funds for the operation of the library.

Meanwhile, book and financial donations for the library are being received by Sanford Sawyer, chairman of the committee. Interested persons are asked to call FI-9-3530.

Several citizens declared that far too little money was being used for direct road work; that Novi received more and better road maintenance work under the county.

In answer to the latter statement, another citizen suggested that if the people were dissatisfied with roads under the village they should move to return road maintenance to the county — "the county would be more than happy to get them," he added.

The council's answers to these protests and statements included:

— That the state and the county remove a combined total of 20 percent of these road monies for overhead costs before the money is given to the village;

— That the state recognizes that part of the money must be used for village overhead expenses;

— That Oakland county's expenditure for actual road work before incorporation was considerably less than the village expenditure;

— That the state requires that 70 percent of its monies be used on main roads and 30 percent on secondary roads;

— and that 75 percent of the village roads are termed secondary roads and 25 percent are main roads, thus the greatest amount of money is used for the fewest number of roads.

Public criticism of work by road department personnel prompted Councilman Den Lenheiser to state that he planned to recommend to the council that road personnel be trained by county road personnel. Although no action was taken at the public hearing, the council members unofficially agreed that this training will be forthcoming.

(Continued on Page 8)

Shopping Center Must Wait

Planning Board, Council Table Two Zoning Change Requests

In a surprising turn of events, the village planning board and council tabled two zoning change requests at a public hearing held at the community building Monday evening.

Up for consideration were the requests to change two parcels of land at the corner of Novi and 10 Mile roads from a C-1 to a C-2 commercial classification.

Largest of the two parcels considered for rezoning was a 11-acre site at the northeast corner, which according to one of the property owners, Virgil Cornwell of Farmington, would eventually become the site of a 92,000-square-foot shopping center.

The other parcel is owned by Dr. and Mrs. James W. Taylor and located at the southwest corner.

Action to table the former was prompted by the absence of the owner at the hearing. The planning board members took their action on this request, which was later approved by the council, because Cornwell was not present to present his case and because there was no one else present to urge re-zoning.

In making his original request for a new zoning classification, Cornwell told board members that a supermarket chain wanted to purchase his property and erect the shopping center.

Plans that he submitted to the board called for a supermarket at the corner with adjoining stores stretching either north along Novi road or east along 10 Mile road. Cornwell said establishment of the center was not expected immediately. However, the property must be purchased and the zoning designation finalized to permit planning of the center, he explained.

According to one planner, the board "certainly" would have approved the new zoning had Cornwell been present at the hearing.

The Taylor request was first turned down by the planning board at the hearing, then tabled pending more specific information as to what kind of commercial establishment was planned for the corner.

An attorney, who represented the Taylors at the hearing, told board members that his clients were "not sure" what commercial development might occur at the corner — a site of approximately three acres.

Earlier the Taylors had told planning board members that the property would be used as a service station site.