PIZZA PIE
•Homemade Pies
•Sealtest Ice Cream
PAUL'S
SWEET SHOP
OPEN DAILY, 8-11
FRI. & SAT., 8-12
FI-9-2994

Record Classifieds Bring
Results — FI-9-1700

Three Fires Bring Action

Northville's fire department responded to three calls this week, two in the city and one to assist Salem township firemen.

Malfunctioning of a freezing unit motor in the A&P super market on Main street Wednesday morning filled the store with smoke. No major loss was reported.

Sunday, July 31, firemen extinguished a small fire, apparently set by youthful pranksters, under the porch of the Naomi Geraghty residence, 122 North Wing street.

A garage blaze in Salem, which threatened private homes nearby, was put under control the morning of August 1 by Northville volunteers assisting the Salem township fire unit.

NOTICE

WE WILL CLOSE FOR REMODELING BEGINNING AUGUST 8. WE SINCERELY HOPE THIS WILL NOT INCONVENIENCE OUR CUSTOMERS. OPENING DATE WILL BE ANNOUNCED UPON COMPLETION OF REMODELING.

SALLY BELL BAKERY
123 E. MAIN — NORTHVILLE FI-9-3262

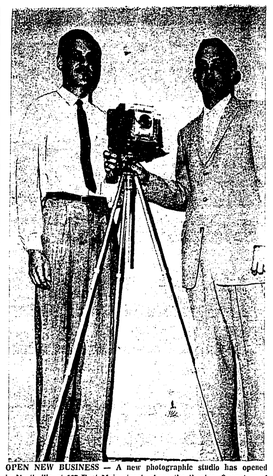

OPEN NEW BUSINESS — A new photographic studio has opened in Northville at 137 East Main street, above the theatre. Operators of the new business are Frederic Young (left), 29 Meadowbrook, and Donald Zanger, 23 Meadowbrook. Called International Studio, the new business will specialize in family portraits and pictures of children and weddings. Eventually, according to owners, the business will include commercial photography for insurance agencies as well as modeling work.

Obituary

CHARLES B. EARLY, JR.

Charles B. Early, Jr., a 1956 graduate of Northville high school, died suddenly July 30 at his Farmington home, 21025 Orriago, Farmington township police said death was caused by self-inflicted wounds. He was 23 at the time of his death. Surviving are his parents, Mr. and Mrs. Charles Early, Sr. and a sister, Virginia Lee, of Farmington; two brothers, Joseph, of Northville, and John Thomas of Twenty-Nine Palms, California; and grandparents, Mr. and Mrs. Joseph Early of Cincinnati, Ohio, and Mrs. Emma Herlinger. He had been a dance instructor operating the Early Dance academy in Phoenix, Arizona. Funeral services were held August 2 from the Casterline Funeral home. The Reverend Paul Cargo, First Methodist church, officiated. Interment was at Rural Hill cemetery.

ELIZA LEDFORD

Mrs. Eliza Ledford, 83, of 26162 Novi road, died July 27 at the Crestview Rest home, Novi. She had been ill during the past year. Born June 10, 1877 in Roane County, Tennessee, Mrs. Ledford was the daughter of Mr. Jasper and Mrs. Sally Grimes Moore. She was preceded in death by her husband, John; and a sister, Mrs. Bionnie Hendrick of Walled Lake. Mrs. Ledford had lived in the area ten years. Survivors are her five sons and two daughters, James and Thomas of Novi, Joseph of Covington, Kentucky, John Jr. of Cincinnati, Ohio, Robert of Jupiter, Florida, Mrs. Mattie Murray of Hampton, Virginia, and Mrs. Ollie Whitley of Orlando, Florida. Other survivors are a brother, John Moore and a sister, Mrs. Belle Garrett of Emory Gap, Tennessee; 29 grandchildren and 34 great-grandchildren. Funeral services were held from the Casterline Funeral home July 30 with Ralph Hoyt, Jehovah's Witnesses, officiating. Interment was at Wixom cemetery.

MRS. ARTHUR POTTINGER

Mrs. Arthur Pottinger, a former Northville resident, died July 31 at St. Joseph's hospital, Pontiac, after a lingering illness. She was preceded in death by her husband, Arthur, in 1949. Survivors are a daughter, Mrs. E. R. Davies of Bloomfield Hills; two sons, H. Clevelland of Detroit and David of Royal Oak; and nine grandchildren. Funeral services were held August 2 from the William R. Hamilton Funeral home in Birmingham.

MRS. ELLEN O'NEAL

Former Northville resident, Mrs. Ellen O'Neal, now of 2446 Wheelind road, Imlay City, died suddenly July 30 at Port Huron General hospital. She had moved from Northville in 1936 with her husband Russell, who survives her. Mrs. O'Neal was born August 27, 1903 in Wood County, Ohio, the daughter of Mr. George S. and Mrs. Anna Knowls Hartman. Surviving her are a daughter, Mrs. Roma Jean Thybault of Imlay City; a son, William S. Pickard of Pontiac, and a brother, Sherman K. Hartman of Stockbridge. Mrs. Mabel Bell, pastor of the East Goodland Methodist church of Imlay City officiated at services held from the Casterline Funeral home at 1 p.m. August 3. Burial was at Salem-Walker cemetery.

12—THE NOVI NEWS
Thursday, August 4—1960

IN JUST 15 MINUTES
IF YOU HAVE TO
SCRATCH YOUR ITCH —
Your 4fc back at any drug store. Apply ITCH-ME-NOT. Itch and burning disappear! Use instant-dry-ing ITCH-ME-NOT day or night for eczema, ringworm, insect bite, foot itch, other surface rashes. TODAY at Gunsell's Drug Store.

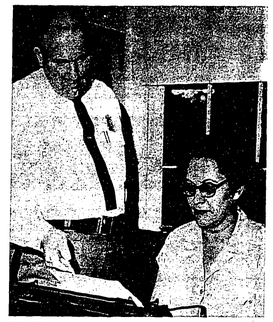

NEW CLERK — Starting this week Northville's police department has a full-time clerk to handle all in-coming calls. Mrs. Harvey Ritchie, shown with Chief Eugene King, will be on duty six days a week as communications clerk. She'll direct all calls to officers and will be in radio contact with the patrol car. Chief King requested a clerk for his department so that it would not be necessary to have an officer inside at all times. Previously, either Chief King or a patrolman had to answer all police calls. The department will be further expanded shortly when a second patrol car arrives.

STATE FARM
Auto Life Fire
INSURANCE
FOR INSURANCE CALL
on
low cost
car
insurance
EUGENE F. MALONEY
Fieldbrook 9-3379
43750 Dorisa Ct. — Northville
State Farm Mutual Automobile Insurance Co.
State Farm Life Insurance Co.
State Farm Fire and Casualty Co.
HOME OFFICE—BLOOMINGTON, ILLINOIS

HOW CHRISTIAN SCIENCE HEALS
Station WHRV
1600 K.C.
Also on CKLW at 9:45
9:00 A.M.
Sunday

PRESCRIPTION
PICK-UP & DELIVERY
NO EXTRA CHARGE
Complete Selection
Hearing Aid Batteries
PORTABLE RADIO BATTERIES
Fountain Service — Gifts
Toys — Cosmetics
FI-9-0122
Novi Rexall Drug
George R. McCollum, Reg. Ph.

Dust Off The Crutches

Seems the J. B. Leavenworth family of 588 Randolph street just can't keep their feet on the ground.

The youngest boy, Earl, cut his leg while at summer camp last month and was on crutches for two weeks. At the same time the youngest daughter, Carol, sprained her ankle.

The family was finally back to normal until last weekend when once again they had to dust off the crutches. This time the father, a local telephone repairman and fireman, tore the cartilage in his leg and will be on crutches for about three weeks.

In the past years the other Leavenworth children, Lois and Jay, had to hobble on crutches because of foot injuries.

The injuries are bad enough, but the Leavenworths are now wondering if their neighbor, Roy Van Atta, from whom they borrow the crutches, has plans to charge a rental fee.

Attend State Conference

Six members of the Northville club of the Wayne County Home Extension, sponsored by Michigan State university, attended the Annual Homemakers conference last week on the university campus.

Attending were Mrs. Howard Atwood, Mrs. Floyd Gregory, Mrs. Harold Seden, Mrs. Andrew Orphan, Mrs. George Maitts and Mrs. Ward Schultz.

The state-wide conference included classes in all phases of homemaking as well as educational, political, religious and financial matters.

Fatherhood Theory Exploded

One of the common doctrines of apostate Protestantism is the "Fatherhood of God" and the "Brotherhood of man" theory. It sounds nice and it arouses a kindred spirit within us — but the truth is that God is not the father of all men. How do I know? The Bible says so. Jesus said of certain individuals in John 8:44 "Ye are of your father the devil, and the lusts of your father ye will do". Again in Ephesians 2:3 "— and were by nature the children of wrath—". Then in 1 John 3:10 "In this the children of God are manifested and the children of the devil". Alright, it's as plain as ABC. A—Some people are classed as children of God. B—Some people are classed as children of the devil. C—Hence all people are not the children of God and therefore cannot call God "Father". Sin has alienated man from God so that the only way to get into God's family and have God for a Father is to accept God's offer of salvation through Jesus Christ. Galatians 3:26 speaking to the Galatian Christians "Ye are all the children of God by faith in Christ Jesus". John 1:12 tells us that only those who have received Him have the right to become the sons of God.

First Baptist Church
Of Northville
Peter Nieuwkoop, Pastor

WASHDAY?
CHEER-UP!
TRY
FLUFF-DRY
FOR CONVENIENT, ECONOMICAL LAUNDRY SERVICE
You're worry-free on washday when you use our Fluff-Dry service! All your washables are beautifully laundered and soft-air dried. Flat work (including handkerchiefs and napkins) is professionally ironed—wearing apparel neatly folded. Shirts also ironed for a modest additional charge.
YOUR PROFESSIONAL LAUNDRY · Fast in Personal Service
RITCHIE Bros.
LAUNDRY AND DRY CLEANING
144 N. CENTER NORTHVILLE FI-9-0636

VILLA DRESS SHOPPE
Final Clearance
DRESSES VALUES TO 16.95 $5. $7. $9.
SKIRTS VALUES TO 7.95 FROM $2.99
BLOUSES VALUES TO 5.98 FROM $1.
HATS VALUES TO 7.95 $1. $2. $3.
ALL SALES ARE FINAL
NO REFUNDS OR EXCHANGES
Villa Dress Shoppe
101 East Main Northville

WANT ADS are TOP STAR SALESMEN
TRY OUR WANT ADS
Fieldbrook 9-1700

Grinnell's
JOIN GRINNELL'S
PIANO
RENTAL CLUB
•Piano of your choice in your home for 30 days.
•8 Lessons
all for $20
Grinnell's . . .
323 S. Main Ann Arbor
NOrmandy 2-5667

DON'T SIMMER! ENJOY HOT SUMMER DAYS IN A
POOL
•TERMS
•FREE ESTIMATES
•VARIOUS SHAPES & SIZES
•CONSTRUCTED OF DURABLE GUNITE
Ft 9-2820
Ft 9-0373
IMPERIAL POOLS
43300 E. SEVEN MILE NORTHVILLE

BY GLENN C. LONG

SIDEWALK SALE
ONE SPECIAL GROUP OF
Women's
LEATHERS
STRAWS — MESHES
WEDGIES AND CASUALS
$2.95 PAIR
2 pair $5.00
ONE GROUP OF
MEN'S SHOES
$5.95 PAIR
2 pair $5.00
VALUES TO $16.95
ONE GROUP OF WOMEN'S
SHOE SLIPPERS
PER FOOT $1.00
WILLOUGHBY SHOES
322 S. MAIN PLYMOUTH GLenview 3-3373

KEEP PACE WITH YOUR COMMUNITY
Subscribe to the NEWS
$3.00 per YEAR

THE NOVI NEWS

TO BUY, SELL OR RENT FASTER
TRY OUR WANT ADS
Fieldbrook 9-1700

Volume 6, Number 13, 12 Pages | Novi, Michigan, Thursday, August 11, 1960 | 10c Per Copy, $3.00 Per Year in Advance

Citizens Committee Steps up Campaign for Park

Builders Back Study Of Sewers with Cash

Some $1200 from area contractors has been turned over to the village to help pay for a preliminary sewer study of the Rouge river water shed, council members learned Monday.

The Novi council learned of the money from Village President Joseph Crupi during an unofficial council meeting.

According to Crupi, several local contractors met with him last week and indicated their willingness to help the village pay for its share of the proposed sewer study cost.

Oakland county officials, who are spearheading a southwestern county sewer program, have set the village share of the cost at $6,000. The township of Novi has already pledged its $1,500 share of the cost.

The contractors decided informally, Crupi said, to raise approximately $4,500, with individual contractors contributing an average of $300. The village, he said, would then be faced with raising the balance of the money — approximately $1,800.

R. J. Alexander, director of Oakland county department of public works, told Novi officials and residents last June that the total estimated cost of the survey would be $60,000. Municipalities which desire the study would share this total cost with the county.

Individual costs for area communities have been set at at $3,500 for Walled Lake, $2,500 for Wixom and $1,500 for Commerce.

According to Alexander, money for the survey will be returned to the participating communities once construction of sewers is started.

The council has decided not to take any formal action in allocating village money for the survey until it can be reasonably sure that the contractors will come up with $4,500. The council contends that under the present budget it would be next to impossible to contribute more than $2,000.

Presumably, this $2,000 would come from the village contingency funds.

In his discussion last June, Alexander suggested that Novi could tap into the Northville interceptor located southeast of that city. He said he had learned from Wayne county officials that approximately six cubic feet of capacity is currently available in this interceptor — and that only a commitment from Wayne is needed to open it to Novi.

Alexander touched only briefly on the matter of financing. He said the county probably would put up the bonds — to be paid for by "installments" by the participants — for construction of the central line. Arteries from this line, he said, would be paid for by special assessment based not upon acreage, but upon the number of units the property will house under local zoning.

Once the survey of the Rouge basin is completed, he said, more specific costs to individuals could be estimated.

Wixom May Buy City Hall Land Tonight

High on the agenda of the Wixom council tonight will be action to purchase a city hall site and engage an architect.

The council has been investigating several architectural firms to determine which would be most satisfactory to the city in drawing of city hall plans. Presumably, one will be selected tonight.

Many properties within the city have been considered as sites for the proposed new building, officials have stated. However, the list has been narrowed to one or two pieces of land — about 10 acres in size — and council may vote to purchase one of these at its meeting.

The land will be purchased with monies realized from the Novi township division of assets. More than $25,000 from this division is currently in the city treasury.

Other matters to come up tonight will be reports by City Attorney David Utley on the city dog ordinance, legalizing of liquor in Wixom, Birch Park roads, Novi and Commerce fire department contracts, a proposed taxicab ordinance, and a proposed ordinance requiring the posting of indemnity bonds in cases of demolition and movement of buildings.

A public hearing tentatively scheduled for this week on establishment of a new zoning district has been postponed until a later date.

Police Hunt Woman Who Sold Divorce

Novi police joined with state authorities this week in a search for a Novi woman who allegedly sold a fake divorce to a Pontiac woman—who has since remarried.

Local and state police went to the home of Mrs. Hazel McCardle, of 26785 Wixom road, with a warrant for her arrest Monday, but were told she was in New York. They have since learned she may be in northern Michigan or Florida.

According to Oakland County Prosecutor Richard Condit, Mrs. McCardle is specifically charged with obtaining money under false pretenses.

The Pontiac woman told Condit she had heard Mrs. McCardle was able to "speed up" divorce action. She said she visited Mrs. McCardle at her home in an attempt to obtain a "quick" divorce. The Novi woman told her, she said, that the divorce would take about 90 days and cost $100.

Sometime later, Mrs. McCardle told the woman in report that the divorce papers were ready but needed signatures.

The divorce papers, which were mailed to the Pontiac woman in 1958, said the divorce was based upon "extreme and mental cruelty as set forth herein."

It further stated: "All property and valuables become hers and his". The papers carried the fictitious signature of "Judge D. M. Lutz".

The Pontiac woman, who is illegally divorced from her first husband, went to the prosecutor after a friend questioned the validity of the divorce.

Although there is no evidence that Mrs. McCardle posed as an attorney in a Michigan court, Condit said she may have done so in Kentucky.

The prosecutor said his office may change the charge to a felony if it can determine that she obtained more than $100 in other alleged cases. If Mrs. McCardle could face up to five years in jail.

Park Officer Gets Raise

Township board members voted Monday to raise the salary of the township park officer from $50 weekly to $75.

Park Officer Robert Richardson requested the raise — after indicating he would resign unless his salary was increased.

Officials objected to his ultimatum but agreed that he was entitled to a larger salary. Nevertheless they voted 4-1 to give him the raise. Township Clerk Hadley Bachert cast the dissenting vote.

In other business, the board members decided to ask for bids on blacktopping of the parking lot in front of the community building.

Decided informally to prohibit peddlers from the township park for the remainder of the season.

Authorized installation of a telephone in the library building to be listed under the name, "Novi Public Library".

Decided to investigate possibilities of charging township park entrance fees similar to fees charged by the state for entrance into state parks.

And voted unanimously to remove 2.01 acres of Ray Cramzar from Oakland Hills Memorial Gardens cemetery and place it on the township tax rolls.

More Money For Charity

Proceeds from a drawing held during a recent street dance conducted by the Willowbrook community association have been turned over to the Novi Goodfellow organization.

Goodfellow President Charles Wallace announced this week that proceeds totaled close to $135. The money will be used for Goodfellow charity programs, which includes distribution of food baskets at Christmas time.

"We're extremely thankful to the members of the Willowbrook association as well as members of the West Shore community program who made the drawing a success," Wallace said.

Registrations Accepted

Residents of Novi and Wixom may register for the November presidential election during regular hours at the Novi township offices and the Wixom city hall. The deadline for registration is October 10.

A PRIZE PONY — This prize pony will be the top prize at the second annual birthday celebration of the village of Novi. The year-old Shetland, owned by Edwin Presnell, 26720 Meadowbrook road, is just one of the many prizes to be awarded at the celebration drawing on August 27. Persons wishing to see the pony may do so anytime before the drawing at the Presnell home. Shown with the pony are three members of the Chamber of Commerce, which is sponsoring the event. They are (left to right): Dieron Tafrallian, Herb Dryer, president of the chamber, and Russell Taylor.

Citizens Group Joins Novi Birthday Party

Plans for the second anniversary celebration of the village of Novi picked up steam last week as the Citizens' Development committee pledged its support in an all-out effort to make the event a success.

C. A. Smith, president, and members of his committee will meet with officials of the Novi Chamber of Commerce tonight to discuss ways and means of making the gala day celebration "bigger and better than ever".

The citizens' group, a committee of the village planning board, decided to join hands with the chamber of commerce in sponsoring the event after discussing plans of their own to hold a three-day fall festival.

"Our officers were quite agreeable to the festival, but after discussing the matter with Herb Dryer (Chamber of Commerce president), we decided to throw our support with the Chamber of Commerce."

"Our purpose in backing the celebration," Smith continued, "is two fold: We want the people of Novi to remember that we're all human so let's get together, and we need finances."

Latest celebration developments include plans for the appearance of a TV celebrity. Several possibilities have been mentioned, Dryer said, but no one has been picked as yet.

More than two dozen area organizations and business places plan to sponsor booths during the day-long program. They include:

Cockrum's fruit stand, Everett Motor service, Flame Gas, Harrawood's Sales & Service, John Mach Ford, G. E. Miller Plymouth, Novi Auto Parts, Novi Drug, Shupe's TV & Radio service, Smith Products, Taylor Chevrolet and Wilson's Lawnmower sales;

Mothers' club, Methodist church, Blue Star Mothers, AMVETS auxiliary, Girl Scouts, Boy and Cub Scouts, Rebekahs, Farm Bureau, Novi Public Library, Rotary and Willowbrook, Orchard Hills and Echo Valley associations.

Undoubtedly, the most fascinating and thrilling entertainment of the program will be a sky-diving exhibition, Dryer said. The Midwest Parachute Sales & Service company of Novi will sponsor this event, which will include the state championship contest for spot landing divers.

Among the young men who will jump will be Mike Madigan of Northville, Bill Young of New Hudson, Eddie Green, champion skydiver of the Michigan Parachute Team, and Ken Sisler of Selfridge Field.

Altogether, close to a dozen of the most outstanding jumpers in the state will compete in the contest, which involves jumping from a plane at 5,500 feet in an attempt to land nearest to a marker.

Other entertainment will include games for children, pony rides, midway booths, pig chase and a street dance.

Tickets may be purchased from any Chamber of Commerce member or at the gate for $1.

Services for C. R. Ely, 79, Held Monday in Northville

Funeral services were held Monday for Carl R. Ely, pioneer Northville businessman and former village councilman and justice of the peace.

Mr. Ely, 79, died Friday at his 210 North Center street home. He had been ill for several years.

In 1919 Mr. Ely came to Northville from Farmington and purchased the McCann Coal and Ice company establishing the C. R. Ely company at 316 North Center street. He continued as head of the business and in 1937 the firm assumed its present name of C. R. Ely and Sons with the entrance of his sons, Charles R. and E. Ivan, into the company.

Before coming to Northville Mr. Ely organized and built the first two Ford automobile agencies in Farmington.

He served as a member of the village council in the twenties and was also a justice of the peace. Mr. Ely was the last living charter member of the Northville Exchange club and a 32nd degree Mason in the Northville Lodge No. 186.

He was born on June 12, 1881 in Farmington to Charles H. and Adeline Hatton Ely. In addition to his sons, who both reside in Northville, he is survived by a daughter, Mrs. C. Harold Bloom of Northville; four sisters, Mrs. Jane Melow and Mrs. Alma Hogle of Plymouth, and Mrs. Ima Jean Becking and Mrs. Mary Johnson of Farmington; and seven grandchildren and six great grandchildren.

Services were conducted from the Casterline Funeral home with the Reverend Paul Cargo of the First Methodist church officiating. Interment was at Oakwood cemetery in Farmington.

Word of Mr. Ely's death was wired his son and daughter-in-law, the Charles Elys, who were aboard ship in the Pacific ocean enroute to Hawaii for a vacation. It was not possible for them to return in time for the services.

Carl R. Ely

Wanted: A Manager!

Novi councilmen will begin screening applications for village manager next Thursday.

More than 30 applications for the position, which was vacated by Fred Olson two months ago, have been received, village officials reported. Applications have come from as far away as Texas — and some from nearby communities.

The council plans to eliminate those applicants which are obviously unqualified in order to narrow the field so that the business of interviewing can begin.

Village President Joseph Crupi agreed with fellow members Monday that Building Inspector Harold Ackley, who is acting as village coordinator in absence of a manager, has been "doing a good job — but slowly we are falling behind".

In other discussions at their informal meeting Monday, council members agreed to work with the township in an attempt to maintain identical assessment roles;

Considered a request that the recently restored Al Pritchard property located at 24566 Novi road be rezoned once again, this time from M-1 (light manufacturing) to M-3 (heavy manufacturing);

And considered a request from the road department that an estimated $2,000 worth of gravel be laid on Meadowbrook near 13 Mile road.

Orchard Hill Residents Start Suit

Angry over the delay of paving Orchard Hills subdivision roads, residents started suit last week in Oakland county circuit court against the subdivision developer, a bonding company and Oakland county.

An August 16 hearing has been set before Judge Clark J. Adams to decide whether or not an immediate trial should be held.

According to Emery Jacques, attorney for the property owners, his clients are requesting an immediate trial so that in the event their contentions are upheld by the court, paving can be started this year.

Defendants in the suit are the Stephen-Allen company, subdivision developer; Ben P. Fyke and Sons, Inc., which was to make improvements for Stephen-Allen, the New Amsterdam Casualty company, a bonding company, and the board of county road commissioners.

Specifically, the bill of complaint charges that no paving has been done even though Fyke was to install grading, culverts, gravel and black-top in conformance with road commission specifications, and even though a $43,650 surety bond was executed in 1956.

(Although paving equipment was moved into the subdivision and some road improvement begun preliminary to blacktopping, Jacques said he has no plans to drop the suit. Similar road improvement has been done in the past, he said, but blacktopping was never started).

And further, the bill of complaint charges that no work was done even though $22,000 was posted with the county by Stephen-Allen so that Fyke might be paid as the road construction progresses; that this money was paid to Fyke by the county; that under the terms of the agreement, Stephen-Allen is to put up an additional amount of cash when Fyke begins black-top operations; that the roads are gravel at present but blacktop operations have never been started.

Jacques contends that subdivision residents have paid for paved roads, yet in the past four years the unpaved roads have been in a hazardous and dangerous condition.

Max Dobrowitsky, president of Stephen-Allen, was asked several times by the village of Novi, officials of the subdivision association, and the county to complete the roads, Jacques said. "But the passage of such an unreasonable period of time without the roads being paved belies his ever paying the roads, unless he or the corporation he represents are forced to do so by court order.

Plaintiffs in the suit, who are acting in behalf of all residents of the subdivision are: Kenneth Brooks, Robert Howey, Thomas Zopff, Thomas Weaver, Richard Campbell, Thomas Macaluso and Sanford Saw-

Attorney General Ruling Sparks More Optimism

A meeting between state conservation department officials and members of the Novi Citizens' Development committee to discuss establishment of a park in this area has been tentatively set for August 17.

Committee members requested the meeting after learning last week that Attorney General Paul L. Adams had ruled that money realized from the sale of a Novi farm may be used by the state to buy park land in Novi or some adjoining township.

Elated over this new victory, committee chairman L. Roy Crites nevertheless expressed dismay over state park officials' argument against establishing the park here "because it (Novi) is now largely residential."

"If Novi is largely residential then we've overlooked some tremendous building," the chairman remarked.

The meeting with state officials, Crites said, is aimed at clearing up this misunderstanding, emphasizing the need for a park in Novi, and suggesting one or two ideal locations in this community.

Although state officials have stated they do not favor a park in Novi, they indicated last week that they had not yet decided on any site.

In telling Conservation Director Gerald E. Eddy, who sought the Attorney General's opinion, that the money may be used for a park, Adams said the site may adjoin an existing park but must be maintained as a separate unit. Presumably, Kensington Metropolitan park would fall within the requirements set down by Adams.

The Citizens' Development committee, which spearheaded efforts to secure a state park in Novi through State Representative S. James Clarkson, was handed its first victory last spring when the Senate passed an amendment to the state's capital outlay bill which provides for the establishment of a park in Novi township or contiguous area.

An original amendment sponsored by Clarkson, which specifically called for a Novi park, was scrapped. However, Clarkson and the Novi committee supported the substitute amendment in an attempt "to at least get a park for this area." Their support was prompted largely by a report that the state planned to purchase park property near East Tawas with the money.

The money — $68,285 — was realized from the sale of 10 Mile road property which was willed to the state for a park here by the late Mrs. Mary McGuire Power.

Committee members working with Crites include Emery Jacques and Donald Woodward.

Village Can't Hold Election November 8

A new date for the referendum on the Pontiac trail zoning issue may be set Monday as a result of a ruling this week by the secretary of state's office.

The council learned Monday the state had ruled that the village cannot legally hold an election in conjunction with the township conducted presidential election November 8.

According to state officials, such a joint election is illegal in counties with populations of 500,000 or more. The village could, however, hold such an election on the same day as a township conducted election only if different voting polls were used, they indicated.

Since Novi has limited voting facilities, the council has little recourse but to set a new date. This action may be forthcoming at Monday's regular council meeting.

The election — or village referendum — is for the purpose of resolving the dispute over a zoning amendment which changed 108 acres of agricultural land to an R-3 (trailer park) classification.

Council members voted last June to hold the special election since close to 400 citizens petitioned them for the referendum (submission to popular vote of a law already passed by the legislature).

Glenn Buffmyer, owner of the property under question, reportedly has decided not to establish a trailer park on the farm. In a letter to the council earlier this summer — but after her property was rezoned as requested and after nearby residents indicated their disapproval — he wrote "I am agreeable that the property should be placed in the same classification for zoning purposes as it was prior to the rezoning."

The property was originally zoned for agriculture.

South Lyon OK's Hospital Authority Vote

A meeting of representatives from area communities to discuss the proposed formation of a hospital authority has been scheduled for tomorrow (Friday) at the Wixom city hall at 7:30 p.m.

Originally, the second meeting of the group had been called for tonight, but a conflict with council meetings prompted the change.

At least one city will go to the meeting already having approved placing the hospital authority issue on its November ballot. South Lyon adopted such a resolution this week.

Representatives of Farmington township, Novi township and village, South Lyon and Lyon township, village and township of Milford, Salem, Wixom, city and township of Northville and possibly Plymouth are expected to attend the Friday Wixom meeting.

The group will be urged to take action before the September 1 deadline to place the hospital authority plan on the November ballot.

School Isn't Far Off

School can't be far off, because this week Novi school officials made these two announcements:

Junior high school test books are now on sale at Novi school from 10 a.m. to 2 p.m., Monday through Friday and —

Parents who have not yet registered their children for kindergarten are urged to do so immediately.

about WOMEN

all sorts of things

By SHARON MAZANEC

Vast trails of light stretch across August evening skies. They hover brilliantly in the vast reaches of night, their incandescence spans the sky from northeast to southwest. Foreign space ships or moon rockets surveying the tiny earth orbiting below? Much rumored visitors from outer space taking notes on our behavior?

No, say astronomers, you're just seeing the Milky Way dominating August skies. And if you're a stargazer with binoculars or a small telescope, you can explore the individual personalities of constellations that gather to form the glowing ribbon.

Do you wish on shooting stars? Better start thinking of wishes then because the Perseid meteors, a swarm of iron and stone pieces which enter the earth's atmosphere at high speed and burn due to resulting friction, producing "shooting stars", reach their peak this month.

* * *

Program chairmen of Northville women's clubs may be interested to learn that Rosella Bannister, a home economist with the Michigan State university extension service, is available, without charge, to lecture to women's groups for the 1960-61 program year.

"The Truth About Food Fads", "Fashion on A Budget", "Finding Time to Keep House" and "Cooking with Herbs" are among Mrs. Bannister's prepared talks. She also expresses willingness to gather information on other topics in home economics to conform with the interests of particular groups.

Mrs. Bannister may be contacted at Cooperative Extension Service, Box 552, Wayne, Michigan, PArkway 1-6550.

* * *

More than 150 Northville children will go to school for the first time this fall. The physical health of the kindergarteners — his vision and hearing, particularly — will be instrumental in his school experience.

City-County Health Commissioner Dr. Joseph G. Molner urges parents of beginning youngsters to remember medical and dental examinations for their children when preparing them for the coming school year.

Each child who begins school should previously have been protected against polio, diphtheria, whooping cough, tetanus and smallpox, reminds Dr. Molner.

Even "old timers", students entering late elementary, junior high or high school, ought to visit a physician and dentist for examination and all necessary corrections.

* * *

This week we were introduced to Zucchini, an Italian charmer enjoying a previously unmatched popularity with American women.

Zucchini, a summer squash with a mild but distinctive flavor, is becoming increasingly popular with area homemakers. It can be pan-fried, baked, boiled or deep-fat fried. Basil, marjoram, mint and parsley complement the flavor of zucchini which blends well with that of tomatoes, onions, lemon juice and bacon drippings.

* * *

Northville's Kings Daughters have gratefully received $30 to date in coins donated by patrons and weighed by the owners of B and R Hamburger on North Center.

The contributions have been prominently displayed on adhesive ribbons at B and R. Each customer donation is matched by the restaurant, all proceeds going to the Kings Daughters for their charity work.

Del's Beauty Shop

23722 SEELEY RD. — NOVI
GR-4-6347

Day and Evening Appointments
*Hair Styling $2.00
*Budget Permanents $8.00
Regularly $15
*Hair Cutting $1.00

NORTHVILLE LODGE
NO 186, F. & A. M.
REGULAR MEETING
Second Monday of each month
Leo E. Patterson, W.M.
R. F. Coolman, Secretary

News Around Northville

The R. W. Bogart family of Main street have returned from a 2,700-mile vacation trip which took them through eastern Michigan, the Upper Peninsula, the Mesabi Iron Range and the state of Wisconsin.

* * *

Betty (Mrs. Floyd) Kupsky, 318 Yerkes, was re-elected corresponding secretary for the All States Hobby club at its 1960 convention in Youngstown, Ohio. The hobbyists convened July 20-31 at the Hotel Pick-Ohio. Mrs. Kupsky, a postcard collector, has served as executive vice president in past years.

* * *

Mr. and Mrs. Eldon Bierry and sons, Dick and Don, returned to their Dunlap street home following a two week vacation at Crystal lake in Beulah.

* * *

Mrs. Herbert Wilson of Lakeside, California is visiting her sister and brother-in-law, Mr. and Mrs. Ward Schultz, and her mother, Mrs. Fischer, who lives with the Schultzes at 349 South Rogers.

* * *

Mrs. Mabel Cooley, 133 East Dunlap, attended a meeting and luncheon of the Twenty-and-Four in Detroit last Saturday at the Veterans' Memorial building. The organization is an honorary society for women Legionnaires and attempts to help needy ex-servicewomen. The luncheon-meeting was scheduled in conjunction with the 42nd annual convention of the American Legion auxiliary held in Detroit last week.

* * *

Mr. and Mrs. Ralph Foreman and children, Gary, Cheryl, Susan and Timmie, returned from a vacation in Traverse City. They visited with Mrs. Foreman's parents who have a home there.

* * *

Mrs. Clifford Rollings, secretary in the board of education office, and Alice Hosback, secretary in Superintendent R. H. Amerman's office, took part in a three-day conference for educational secretaries held at Ferris institute last week. The conference took place in cooperation with the Michigan Association of Educational Secretaries.

* * *

Mr. and Mrs. John Blackburn, 456 Orchard drive, received more than 100 guests at an open house given last week for their daughter, Priscilla, who leaves today for Anchorage, Alaska, where she will teach. Priscilla will drive to Alaska with two other teachers who have also accepted positions there.

* * *

Dinner guests of the John Blackburns of Orchard drive were daughter Priscilla's former Alma roommate, Saundra Robinson and her family from Fosria, Michigan.

* * *

Cheryl Foreman, 6, daughter of the Ralph Foremans, Jr. of West Seven Mile road, has returned home from St. Mary hospital where she had a tonsilectomy. Her brother, Gary, is at North lake visiting his aunt and uncle, Mr. and Mrs. Louis Foreman.

FINAL PRICE SLASHING
Of FREYDL'S ANNUAL SUMMER
Clearance Sale
of Men's and Boy's Furnishings

+ SPORT SHORTS + SWIM TRUNKS
+ CAMP SHORTS + SLACKS
+ CLAM DIGGERS + HOSIERY

Shop Friday and Saturday 'til 9 P.M.

FREYDL Cleaners & Men's Wear
112 E. MAIN NORTHVILLE FI-9-0777

NEWCOMER'S CORNER

"I look upon every day to be lost, in which I do not make a new acquaintance."
—Samuel Johnson

HERE TO STAY are the James Wileys of 40100 West Eight Mile road, and children, Steven, 19 months, Mark, 3, and Theresa, 2 months. Mr. Wiley is a 1955 graduate of Northville high school.

James Wiley, a 1955 graduate of Northville high school, joined the navy and hopscotched the United States from Virginia to Hawaii before returning to civies in 1959. His wife, Caroline, went with him to Portsmouth, Virginia, then Pensacola, Florida, and finally Whidbey Island, Washington. Just before they were to set sail for Barber's Pointe, Hawaii, Mrs. Wiley came back to Michigan to wait for their second son, Steven, now 19 months old.

Although she missed the Hawaiian assignment, Mrs. Wiley was appeased by her husband's promise that "We're going back some day — for a visit."

After moving around with the navy and being separated during the tour of duty, the Wileys are happy to be together in civies in Northville.

They have lived almost a year at 40100 West Eight Mile road. They have three children, Mark 3, Steven 19 months, and Theresa 2 months. Mr. Wiley is a lab technician in Ann Arbor with Parke Davis.

Mrs. Wiley, separated from her Paw Paw, Michigan family, does miss them now and then, she says.

"But we like Northville and the surrounding area," she continues, "because it's very peaceful, nice for shopping and we meet a lot of friendly people."

There are moments for relaxation and pursuit of things other than child-rearing or earning a living. That's when Mrs. Wiley reads or sews or perhaps joins her husband in bowling, unless he's woodworking.

"We hope to stay in Northville," says Mrs. Wiley to buy a home. Jim may even go to school."

And some day they'll go back to Hawaii — for a visit.

Repeat Vows

Marsha Lorraine McIntee and James Eugene Hand, both of Detroit, were united in marriage by Justice E. M. Bogart Friday, August 5. Miss Carolyn Hand, sister of the groom, and Mrs. Bogart were the attending witnesses.

Judith Ann Adkisson of Dearborn and Thomas Hubert Schmitz of Livonia were married by Justice Bogart Saturday, August 6. Miss Marilynn Abraham of Dearborn and John Schmitz, the groom's brother, witnessed the ceremony.

Sally L. Aceti of Wayne and Emmanuel Paul Pasko of Novi were married Monday, August 8 by Justice Bogart. Witnesses were Mr. and Mrs. Ben Noel of Novi.

HOCKING-GILLIES
"SHOES FOR THE ENTIRE FAMILY"

He's met his match... in this
"SCUFF TIP"
MOC TOE

Step-Master SPECIAL FEATURE SHOES for boys and girls

If he "burns up shoe leather" here's the shoe for him! From toe to heel it's made to laugh at the running, jumping and kicking of active boys! Step Master Special Features are built in ...for extra comfort, extra wear, extra value!

BCD WIDTHS

SIZES 6 to 8.....$1.49
8½ to 1.....$5.99
12½ to 3.....$6.49

Security Charge Account Service

HOCKING-GILLIES "GOOD SHOES ALWAYS"

115 E. Main — Northville
Open 9 to 6
Mon., Tues., Wed., Thur.
Fri. 9 to 9
Sat. 9 to 8

Northville — Redford — Royal Oak — Brighton — Walled Lake

Theatre Night Set To Benefit Hospital

The Community General Hospital Auxiliary is sponsoring a Theatre Benefit Night Sunday, September 11 at Northland Playhouse in Detroit.

Tickets are for the 8:30 performance of "Good-Bye, Charlie", a comedy starring Eve Arden, well-known screen and television actress.

All proceeds will go to the purchase of hospital equipment.

Mrs. Lorne Dyer, head of the auxiliary's ways and means committee, is directing the project with the help of Co-chairmen Miss Elizabeth Etz and Mrs. A. M. Allen.

Mrs. Dyer explained that the entire auxiliary treasury, including theatre benefit funds, will be given at a future date to the hospital, which, she said, is in desperate need of office, laboratory and medical equipment.

Tickets may be purchased from auxiliary members at $3.60 each. These are reserved seats, so early ticket purchases will mean better seats. There are a very limited number of $2.85 tickets on sale at Freydl Cleaners and Men's Wear, 112 East Main, and at the Allen Monument Works, 580 South Main.

Anyone desiring tickets and unable to obtain them may call Miss Etz at FI-9-2040 or Mrs. Allen at FI-9-0770.

WANT ADS BRING RESULTS
TRY THEM AND SEE
PHONE FI-9-1700

Let Us Give Your RUGS The Care They Deserve
Now In Our New Location...
RUG CLEANING SPECIAL
$7.95
9x12 RUG
Wall-To-Wall Carpeting — Rugs — Oriental Rugs and Upholstery
FREE PICKUP and DELIVERY FREE ESTIMATES
PLYMOUTH RUG CLEANERS
1175 Starkweather Plymouth
FI 9-1640 or GL 3-7450

Walled Lake Art Show Set

Walled Lake will provide a place for art and artist during its August homecoming festivities. Artists of all ages and talents are invited to register their creations for the three-day Walled Lake Homecoming exhibit scheduled for August 26-28 at the Stone Crest building. Artists may register their entries from 2-8 p.m., August 24 and 25.

The exhibit will be open to the public from 1-5 and 7-9 p.m., the three days of the homecoming week end.

KITCHEN DIARY

Try 'Different' Vegetables

Summer affords homemakers the opportunity to economically exploit the nutritive value and recipe potential of fresh produce to the ultimate. Garden vegetables now in season can be used successfully and uniquely in menu plans if you are willing to try the less known along with the family favorites.

Mrs. Arthur Verschaeve, 19759 Clement road, suggests escalloped egg plant topped with white sauce for a casserole dish that's a little different but worth a try.

Her Jan Hagel cookies with a hint of cinnamon and sprinkled with chopped nuts spell "sweet success" in pleasing cookie munchers at your house.

ESCALLOPED EGG PLANT
Mrs. Arthur Verschaeve
1 medium size egg plant
½ lb. sharp cheese, cut fine
1 can tomatoes, strained
1 cup bread crumbs
salt and pepper
WHITE SAUCE:
2 tablespoons butter
2 tablespoons flour
½ teaspoon salt
1 cup milk

Peel egg plant and cut into ½-inch slices; soak in salt water for one-half hour. Dip slices in beaten egg and then in bread crumbs. Brown in skillet with butter or margarine.

Arrange in casserole alternate layers of egg plant, cheese and tomatoes; season to taste.

Pour white sauce over all. Bake at 350 degrees for 45 minutes. Serves six.

JAN HAGEL COOKIES

½ lb. butter or margarine
1 cup sugar
1 egg yolk
1 tsp. (heaping) cinnamon
2 cups flour

Mix ingredients and roll dough very thin; place cookies on lightly greased pan. Spread a little whipped egg white on each cookie; sprinkle with chopped nuts.

Bake about ten minutes at 375 degrees.

there are CAREFREE WASHDAYS
in your future
... try our
FLUFF DRY LAUNDRY SERVICE

CONVENIENT! ECONOMICAL!
All your washables beautifully laundered and soft-air dried. Flatwork (including handkerchiefs and napkins) is professionally ironed; wearing apparel neatly folded. Shirts also ironed for modest additional charge.
YOUR PROFESSIONAL LAUNDRY · Fast in Personal Service
RITCHIE Bros.
LAUNDRY AND DRY CLEANING
144 N. CENTER NORTHVILLE FI-9-0636

Grinnell's
COME JOIN THE
HAMMOND PLAYTIME PLAN
•Organ in your home for 30 days
•6 Lessons start immediately in Northville.
all for $25
Grinnell's . . .
323 S. Main Ann Arbor
NOrmandy 2-5667

YOU SAVE WHEN YOU SHOP
BRADER'S
COMPLETE STOCK
Sheets & Cases 10% off
PERCALE and MUSLIN
OUR REGULAR LOW PRICES
MEN'S
Cord & Polished
TROUSERS

REGULAR 4.50. SIZES 29-38
SPECIAL THIS WEEK END $3.98
S. L. BRADER'S
141 E. Main Northville
— WE CASH PAYROLL CHECKS —
SHOP BRADER'S: Mon., Tues., Wed. 9 to 6 Thurs., Fri., Sat. 9 to 9

For Training School Youngsters

Mother Nature Plays Big Part in Education

CHOW TIME — By far the most popular pastime of the camp is eating. By chow time the children begin gathering and when the words "come and get it" ring out, there's an orderly dash for the food. And the shout, "seconds", brings back practically every youngster.

Imagine for a moment the excitement and the joy you would experience if for the first time in your life you were treated to the pleasures of outdoor living and the fascinations of nature.

You've never felt the glow of a camp fire, waddled in a cold clear river, breathed the fresh aroma of a woods, nor tasted a roasted marshmallow or hot dog.

The thrills of your imagination are real for hundreds of youngsters from the Wayne County Training school who each summer tingle with excitement as they anticipate their first introduction to nature.

Each year youngsters at the school are transported to Kensington park to live in a tent camp, surrounded by trees, water and wildlife, for three glorious days and two nights. Here they can fish, swim, catch frogs and enjoy all the youthful activities that many of us take for granted.

The camping program was inaugurated several years ago under the direction of Tom Rossettie, child care director, and several other school officials. Since then the program has grown in size and importance.

According to officials at the training school, who hold rehabilitation of their children as foremost in the school's function, this introduction to nature is a relatively easy and inexpensive step in the long walk of returning children to society.

These children, most of whom have never experienced the thrills of the outdoors, will take back to their homes a richer appreciation of life, officials explain. Thus, the camping program has a dual purpose: an immediate psychological effect and a long range effect upon the child and his environment.

Children from the training school are taken to the camp in groups of 80-100. Girls and boys are taken separately.

Cottage counselors or individual group personnel at the school also attend camp, thus affording the children with friendly, familiar guidance during their stay in the woods.

The children and their leaders live in tents, sleep on bunks, eat foods cooked on army stoves — all which are federal surplus products. There is nothing fancy about the camp, but it serves admirably — and most important, the children love it.

Recreation includes nature tours and explanations, football, softball, horseshoes, boating, swimming and just plain relaxation. Swimming at the public beach, like many of the other activities, affords training school children the opportunity to mix with normal children — all-important in child development.

How does a visitor gauge the program's success? By the laughter, the smiles and that secret aside: "Are you from the paper, Mr. ? Come on down to the river and I'll show you how to catch fish."

IT'S COLD BUT FUN — Always a treat for the training school kids are the regular trips to the park's two public beaches. Just before this picture was taken, the boys dipped only their toes in the chilly water until a camp worker shouted, "No watermelon for anyone who doesn't go in." Splash! And before you know it the water's warm.

CAMP FIRE DREAMS — One of the most popular spots at the training school camp is the log fire which burns continuously — day and night. During the hottest times of the day, youngsters gather around the fire to talk and daydream.

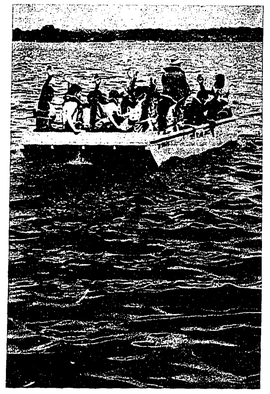

THE ISLAND DRONE — Not to be outdone by the famous paddle-wheeler, "The Island Queen", which tours Kent lake, the training school built its own little flat-bottom boat and christened her "The Island Drone". The sturdy little craft seats 15 children comfortably.

YOUR HEALTH *IS OUR BUSINESS*
PRESCRIPTIONS -- *OUR MAIN BUSINESS*
AT MAINVILLE'S
— SPECIAL! This Week Only —
100 Therapeutic Vitamins
SPECIAL PRICE $5.95
Sheaffer Fountain Pens 50% off

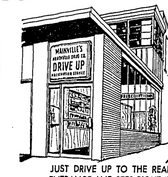

MAINVILLE'S
NORTHVILLE DRUG COMPANY
134 E. Main—Opposite Bank FI-9-0850
JUST DRIVE UP TO THE REAR ENTRANCE AND STEP RIGHT IN

INSTALLED & SERVICED BY OVERDOORS & OPERATORS
OVERDOORS OF NOVI
GR-4-9100 • 40391 Grand River

Step into your summer mood with a new coiffure. Open your imagination to the wider silhouette . . . an exciting style that's all optimism for a summer of fun . . .

LOV-LEE BEAUTY SALON
NORTHVILLE FI-9-8638 PLYMOUTH GL-3-3559

Attend The Fun Filled
Annual Northville Optimist
RODEO

SATURDAY, AUGUST 20 . . . 8 P.M.
and
SUNDAY, AUGUST 21 . . . 2 P.M.
Northville Downs
★PRIZES FOR CHILDREN
Power Go-Karts Sports Equipment
*Scout Uniform
★PRIZES FOR ADULTS . . .
*Portable TV *Power Lawnmower
*Camera *Patio Furniture
Adults $1.00 Children 50c
—PLUS . . .
The American Legion
HOME COMING CELEBRATION
4 DAYS of OLD FASHIONED CARNIVAL FUN
AUGUST 18-19-20-21 . . . AT THE DOWNS
+ RIDES + GAMES
PLENTY FREE PARKING
NORTHVILLE OPTIMIST CLUB BENEFIT SHOW

THE NOVI NEWS
Published each Thursday by The Northville Record, Inc., 101 N. Center St., Northville, Michigan.
Entered as Second Class Matter in the U.S. Post Office at Northville, Michigan.
SUBSCRIPTION RATES
$3.00 per year in Michigan
$4.00 elsewhere
William C. Sliger, Publisher

AMF FREE BOWLING CLINIC
Enjoy the two hour show that's been a smash hit from coast to coast. Learn the game or improve your game with free personal instruction from some of the nation's top stars . . .
And see the AMF stars take on local aces in exciting "Beat the Champ" matches. It's all free — admission, bowling, prizes!
Northville Lanes
132 SOUTH CENTER
1:30 P.M.
AUG. 24
Open Daily 11 A.M.
— Air Conditioned —

SCHRADER'S END OF SEASON
SOFA SALE

HERE ARE FOUR VERY SPECIAL SOFAS
THAT WILL BE SOLD AT CLOSE-OUT PRICES
YOU MAY TRAVEL FAR AND COMPARE..
BUT YOU WON'T FIND VALUES LIKE THESE ANYWHERE !
STARTS THURSDAY . . . 9 a.m. SHARP!

+ 3 PIECE CURVED SECTIONAL
Foam Cushions in Light Beige. Regular $359.50.
SALE $199

+ 2 PIECE SECTIONAL SOFA
Brown Frieze. Regular $188.75
SALE $109

+ 72-INCH MODERN SOFA
Foam Cushions in Green. Regular $167.50.
SALE $109

+ 76-INCH 100% NYLON SOFA
Foam Cushions in Green. Regular $219.
SALE $119

SHOP SCHRADER'S EACH FRIDAY 'TIL 9

PARK FREE IN THE REAR OF OUR STORE. U SE OUR CONVENIENT CUSTOMER'S REAR ENTRANCE.

SCHRADER'S
HOME FURNISHINGS
"SINCE 1907"
111 North Center — Northville Fieldbrook 9-1838

IN OUR CHURCHES

SALEM FEDERATED CHURCH
Richard S. Burgess, Pastor
Phone FI-9-0574

Sunday:
10 a.m., Morning worship. Nursery church, birth 3 years; primary church, 4-6 years.
11 a.m., Sunday school hour.
6 p.m., Youth Fellowship. Junior, 3rd-6th grades; Intermediate, 7th-8th grades; Senior, high school and college.
7:30 p.m., Evening service.
Monday:
7:00-8:30 p.m., Pioneer Girls. Pilgrim, 3rd-6th grades; Colonist, 7th-8th grades; Explorer, 9th-12th grades.
Wednesday:
7 p.m., Adult and youth choir.
7:45 p.m., Hour of Prayer.
8:30 p.m., Teacher Training.
Thursday:
7:00-8:30 p.m., Christian Service Brigade. Stockade, ages 8-11; Boys' Brigade, ages 12-18.

SALEM BAPTIST CHURCH
8585 Six Mile
Rev L. Dye, Pastor FI-9-2331

Sunday:
10 a.m., Sunday School.
11 a.m., Worship service.
6:30 p.m., Young People.
7:30 p.m., Evening service.
Wednesday, 7:30 p.m., Prayer meeting.
Thursday, 7 p.m., Visitation.

NEW HUDSON FULL GOSPEL MISSION
Grand River Avenue
Rheda Strader, Pastor
Sunday School, 10 a.m.
Worship service following.
Evening services Sunday and Thursday at 7:45.

CHRIST TEMPLE
8275 McFadden St. - Salem
Pastor R. L. Stermer

Sunday:
9:45 a.m., Sunday school.
11:30 a.m., Preaching.
8 p.m., Night service.
Wednesday:
8 p.m., Bible class.
7:30 p.m., Saints meeting.

ST. PAUL'S EVANGELICAL LUTHERAN CHURCH & CHRISTIAN DAY SCHOOL
Corner High and Elm Sts.
Northville, Michigan
Church FI-9-0884
Parsonage FI-9-3140
Rev. B. J. Pankow, Pastor

H. R. Kenow, Principal, FI-9-2033
Sunday: 8 a.m. and 10:30 a.m., Morning Worship. (Holy Communion each first Sunday in 8 a.m. service and each third Sunday in 10:30 a.m. service), 9:15 a.m., Sunday school and Bible classes.

WILLOWBROOK COMMUNITY CHURCH
Evangelical United Brethren
Meadowbrook at Ten Mile Road
Rev. Marvin E. Rickert, Minister
Phone GR-6-0626

Sunday:
9:45 a.m., Sunday Church school. Classes for kindergarten through adult departments.
11 a.m., Sunday Church school. Care and instruction for cradle roll through primary departments.
11 a.m., Service of Church Worship.

PRIMITIVE BAPTIST CHURCH
6075 West Maple Road
6 Mile West of Orchard Lake Road
Sunday morning services at 11:00.
Rev Lorl Saylor and other elders fill speak.

ST. JOHN'S AMERICAN LUTHERAN CHURCH
23225 Gill Road
Bet. Freedom Rd. and Grand River

Sunday:
9:15 a.m., Church school.
10:30 a.m., Morning Worship. Nursery during services.

FIRST CHURCH OF CHRIST SCIENTIST
33825 Grand River Farmington

Sunday:
11 a.m., Sunday service.
11 a.m., Sunday school.
Wednesday:
8 p.m., Evening service.
Reading Room - Church edifice. Open Tuesday, Thursday and Saturday from 11 a.m. to 3 p.m.

SPRING ST. BAPTIST CHURCH
261 Spring St., Plymouth
W. A. Palmer, Pastor

Sunday:
10 a.m., Sunday school.
11 a.m., Morning worship.
6:30 p.m., Training Union.
7:30 p.m., Evening worship.
Wednesday, 7:30, Bible study.

NOVI METHODIST CHURCH
Church Phone FI-9-2921
Rev. George T. Nevin

Sunday:
9:45 a.m., Morning worship.
9:45 a.m., Sunday school.
7 p.m., MYF.
WSCS meets Wednesday at 11:30 for luncheon.

EMMANUEL BAPTIST CHURCH
35840 W. 6 Mile near Haggerty
Pastor Ewan Seitlemoir
8515 Mark Twain — Detroit 24
Tiffany 6-2399

10 a.m., Sunday school, all ages.
11 a.m., Morning Worship.
6 p.m., Baptist Training Union.
7 p.m., Evening service.
7:30 p.m., Mid-week prayer service, Wednesday.

ST. WILLIAM'S CATHOLIC CHURCH
Walled Lake, Michigan
Father Raymond Jones
Father Henry Warakas, Assistant
Father John Hoar, Assistant

Sunday Masses:
7:30, 9:00, 11:00, 12:15.
Weekday Masses:
7:30, 8:00.
Saturday Masses:
7:15, 8:00, a.m.
Holy Day Masses:
7:00, 9:00, 10:00 a.m.
Evening mass at 8:00.
First Friday:
Mass at 8:00 a.m. and 8:00 p.m.
Confessions:
Saturday, 4:00-5:30 and 7:30 to 9.
Daily from 7:30 to 8:00 a.m.
Religious information class:
Monday, 8 p.m.; Friday, 7 p.m.
Baptism:
Sunday, 2 p.m.

OUR LADY OF VICTORY PARISH
Rev. Father John Wittstock
Masses—7:00, 9:30 and 12 noon.
Weekday Masses—8:15.
Holy Day Masses—6, 9 and 7:30.
Perpetual Help Devotions — every Wednesday, 7:30 p.m.
Confessions: every Thursday, 4:30 to 5:15 p.m.; every Saturday, 10:30 to 11:30 a.m. and 7 to 8 p.m.
Religious Instructions: Saturday, 9:30 to 10:30 a.m.; Grade school children: Thursday, 4 to 5 p.m.; High school pupils: Sundays, 1:30 to 2:15 p.m.
Altar Society meeting — every Wednesday before the third Sunday of the month.
Mothers' Club — 8 p.m., first Tuesday each month.
Men's Club—Third Thursday of each month, 8 p.m.
CYO high school group — Second Wednesday of each month, 7:30.

ST. JOHN'S EPISCOPAL CHURCH
Sheldon Road
South of Ann Arbor Trail
Office GL-3-0190 Rectory GL-3-0262
Rev. David T. Davies, Rector

Sunday Services
8 a.m., Holy Communion.
10 a.m., Holy Communion and sermon. Class for younger children during sermon period.
During the rector's absence the services for the month of July will be conducted by the Rev. Bertram T. White, director of stewardship for the Episcopal Diocese of Michigan. If you should need a minister phone MUS-2841.

FIRST BAPTIST CHURCH OF NORTHVILLE
Residence and Office — FI-9-1080
Peter F. Nieuwkoop, Pastor

Sunday:
10 a.m., Sunday school.
11 a.m., Morning worship. Junior church. Nursery for Tiny Tots. Cry room for mothers with babies.
6:30 p.m., Youth Fellowships.
7:30 p.m., Evening service.
Wednesday:
7:30 p.m., Mid-week prayer.
8:30 p.m., Choir practice.
Thursday:
6:45 p.m., Pioneer Girls. Boys' Brigade.

CHURCH OF THE HOLY CROSS (Episcopal)
Meeting in IOOF Hall — Novi
The Rev. James L. Demas
GA-1-8451 or GA-7-3725

Sunday:
10 a.m., Morning prayer and sermon.
3rd Sunday of Month:
10 a.m., Holy Communion and sermon.

FIRST CHURCH OF CHRIST, SCIENTIST
1110 West Ann Arbor Trail
PLYMOUTH, MICHIGAN
Sunday service 10:30 a.m. Sunday school at same hour.
Also 5 p.m. service 4th Sunday of each month.
Wednesday evening service, 8:00.
Reading room in church edifice open daily except Sundays and holidays, 11:30 a.m. to 5 p.m.; 7 to 8 p.m. Wednesday and 7 to 9 p.m. Friday.
The meaning of God's supremacy and all-power will be explained at Christian Science services this Sunday.
Scriptural selections in the Lesson-Sermon entitled "Soul" will include the following from Leviticus (26:3,4,11): "If ye walk in my statutes, and keep my commandments, and do them Then I will give you rain in due season, and the land shall yield her increase, and the trees of the field shall yield their fruit . . . And I will set my tabernacle among you: and my soul shall not abhor you."
God's power is also brought out in readings from "Science and Health with Key to the Scriptures" by Mary Baker Eddy which include this statement (330:11-12): "God is infinite, the only Life, substance, Spirit or Soul, the only intelligence of the universe, including man."

FULL SALVATION UNION
51630 West Eight Mile Road
Rev. James Andrews, Gen. Pastor
Res. and Office Phone FI-9-0058

Saturday:
8 p.m., Evening service.
Sunday:
2:30 p.m., Sunday school.
3:30 p.m., Worship service.
8 p.m., Evening service.

THE FIRST PRESBYTERIAN CHURCH OF NORTHVILLE
Corner East Main and Church Sts.
10 a.m., Church Worship. Rev. John O. Taxis in the pulpit.
10:30 Church school.

CONGREGATIONAL CHRISTIAN
7061 Dickenson Salem
Gerald Shearon — FI-9-2586

Sunday:
10 a.m., Morning worship.
11 a.m., Sunday school.
7:30 p.m., Worship.
Thursday:
7:30 p.m., Midweek prayer and Bible study.

FIRST METHODIST CHURCH OF NORTHVILLE
109 W. Dunlap Northville
Office FI-9-1144 Res. FI-9-1143
Paul Cargo, Minister

Sunday, August 14:
10 a.m., Worship Service. Sermon: "Soul — Growth".
Lounge for parents with babies.
10 a.m., Church School. Nursery through junior departments.

FIRST BAPTIST CHURCH OF NOVI
Grand River and Novi Rd.
Arnold B. Cook, Pastor
FI. 9-2608

Sunday:
10 a.m., Sunday school
11 a.m., Worship hour.
Junior church — ages 6-9.
Primary church.
Nursery — Birth to 5 years.
6:30 p.m., Youth groups.
7:30 p.m., Evening services.
1st Tuesday — 7:30 p.m., Workers' conference.
3rd Tuesday — 7:30 p.m., Ladies' Unity Circle.
Wednesday:
7:30 p.m., Mid-Week prayer.
8:30 p.m., Senior Choir.
2nd Thursday — 12 noon, Mission band.

FIRST BAPTIST CHURCH OF WIXOM
Phone MArket 4-3823
Edmund F. Cates, Jr., Pastor
North Wixom Rd. Wixom

Saturday, August 6:
4 p.m., Young Married Couple's picnic.
Sunday, August 7:
10 a.m., Sunday school.
11:10 a.m., Junior church (grades 1-6).
11:10 a.m., Morning Worship service. Sermon: "Jesus Intercedes for His Disciples".
6:30 p.m., Senior Youth meeting.
7:30 p.m., Evening Gospel service.
Tuesday, August 9:
7:30 p.m., Meeting of the Christian Women's Fellowship.
Wednesday:
7:30 p.m., Mid-week Prayer service and Bible Study.

REORGANIZED CHURCH OF JESUS CHRIST OF LATTER DAY SAINTS
Schoolcraft Rd. at Bradner
Robert Burger, Pastor
31670 Schoolcraft, Livonia, Mich.
Sunday Services
9:45 a.m. Church School with classes of interest to all age groups.
11:00 a.m. Worship Service
7:00 p.m. Worship Service
Wed., 7:30 p.m. Prayer Service

Fatalities Mounting In Wayne

Wayne county, with an estimated registration of 1,037,727 motor vehicles, listed 1,765 deaths among the 8,159 highway fatalities suffered in Michigan during the past five years.

According to James M. Hare, chairman of the Michigan State Safety commission, both rural and urban areas showed substantial increases in injuries and deaths last year.

Michigan State Police reports show that rural areas still account for 7 out of 10 highway deaths but show that injuries in city areas were up 14 percent last year compared to 9 percent for rural areas.

"It looks as though we will have to concentrate harder than ever on the three E's of highway safety," Hare said. "With a sound program of Education, Enforcement and Engineering going on in each county we should soon be able to bend the death and accident trend downward."

from the

PASTOR'S STUDY

By The Reverend Paul M. Cargo,
First Methodist Church of Northville

THE POSTERN GATE

The postern gate is the name given to a particular entrance to a castle. it is a small gate at the back that provides a private entry. Walter Rauschenbusch refers to it when he says:

In the castle of my soul
Is a little postern gate,
Whereat, when I enter,
I am in the presence of God.
In a moment, in the turning of a thought,
I am where God is.

One has many doors to his being. The entrances of sight and sound are crowded, while the way of fragrance, less used, can give us a pleasure all its own. The sense of touch adds further to our knowledge of the outside world. Today's world is a world of pressure and many feel that the entrances to our personalities are crowded. There must be some resolution of this problem of pressure-ills.

Let us not forget the inner castle of the soul, and that postern gate by which we may enter to be in God's presence. Do we walk the few steps that will bring us there? When the cup of life is dry do we go there for its replenishment? Do we go there for courage in decision, for consolation in sorrow, for resolve amid doubts?

We call upon all kinds of resources. We use the resources of nature. Resources of the mind are many. But the resources of the soul provide the way that leads to eternal life, the widening of this world's horizons, and the nourishment by which we may grow to become sons of God.

Events out of the Past

ONE YEAR AGO . . .

. . . The board of education approved a 1.85 mill tax increase Monday night for the present fiscal year. The general or operating fund receives a 17.00 portion of the total 27.75 mill levy, or $390,704.81 in tax revenues.

. . . A 54-year-old Detroit woman drowned in Walled Lake at noon in 2½ feet of water.

. . . Our new foreign exchange students arrived, and you couldn't ask for a prettier trio.

Rosemary McNeilly from Ireland is making her home with the Ed Welches of Northville. Pettilie Hollander Antoinette Michielsen is staying with the Charles Verner family of Napier road and Isolde Seifferot from Germany is living with the Robert K. Andersons of Willowbrook.

. . . A four-month-long investigation by Northville police ended when a 17-year-old Wixom youth admitted he had brutally assaulted a Northville boy in May.

. . . The Northville school district wants — and needs — the community building.

Board of education officials let this be known after receiving a letter from the city council suggesting that negotiations on the proposed sale of the building were lagging.

. . . A low bid of $18,649.50 for the paving of Fairbrook, First, West and Wing court and the Dunlap street parking lot by the Oakland Paving company was approved by the council. Two other bidders were over $22,000.

FIVE YEARS AGO . . .

. . . Chapman School District No. 7, Northville township, electors voted 55-18 to annex the Chapman School at Nine Mile and Taft roads to the Northville Public School system.

. . . True Reed of 602 Fairbrook, Northville, is in Wayne County General hospital suffering from a cerebral concussion and multiple lacerations of the head, following an accident in Plymouth.

. . . The LaRue N. Bogart home may not be a modern ranch type, but its antique walls hold an unusual history and many century-old memories. The Bogart farm is located at 50747 West 12 Mile road. Grandfather Bogart, who died 60 years ago, once sold ten acres of fine timber land for the now-unbelievable sum of $10. The timber was used to complete the planking of Grand River avenue, then known as "Plank Road".

. . . Northville Downs concluded its 11th season with an all-time high daily mutuel average of $251,808 which was 8.6 percent higher than last year (1954).

. . . A historic old safe was moved into the township hall. Purchased near the turn of the century, the safe was located in H. H. Jones' general store on the northwest corner of Novi road and Grand River. In case your memory doesn't go back that far, Jones was Matt Moeren's father-in-law. Moeren ran the store after Jones died in 1953. Jones was Mrs. Frazer Staman's grandfather and Moeren was her father.

FIFTEEN YEARS AGO . . .

. . . With the official announcement of the surrender of Japan by President Truman at 7 o'clock Tuesday evening, August 14th, bedlam broke loose in Northville. Throughout the village, in every home, in the cars and everywhere, all ears had been practically glued to the radio with increasing intensity since Friday. Jumbled reports and confusion in Washington and other places reflected in every nook and cranny of the country. In many places preliminary celebration broke out with unofficial radio announcements of the capitulation of Japan beginning with the false United Press report, which was immediately suppressed.

But when President Truman announced the good news Tuesday evening, while many city crowds had been celebrating for hours, Northville joined up wholeheartedly. But not without first yielding to that light feeling in the throat, unashamed moisture in the corner of the eyes, and the swallowing of a lump in the throat—and then joy was unconfined.

The Methodist church bell rang out the news. Then Arnold Teschka touched off the fire siren, and car horns joined the chorus. The streets began to overflow with cars. Pedestrians flocked to Main street and from 7 p.m. until midnight loaded cars bumper to bumper paraded through the village.

Trucks, dump trucks, gravel trucks, coal trucks loaded to the gills with young people joined the moving caravan. The mail truck loaded with 30 kids, the two fire trucks with sirens screaming and 50 to 60 kids with wide open mouths and waving arms added color and noise. Tin cans, iron gratings and all immaginable trash trailing from moving vehicles of all kinds, added clatter, rasping and sparkling noise to the din.

TWENTY-FIVE YEARS AGO . . .

. . . The purchase of two new tunnel fire escapes at a total cost of $1,200 was authorized by the Northville school board.

. . . Construction of the basement and of the concrete footings for the new Ford valve manufacturing plant in Northville is to start at once, officials of the company announced.

. . . Northville farmers' race to have the highest corn stalk continues on its way with Clyde H. Putnam coming back into the official lead in the race with a stalk measuring 12 feet, one inch in height.

. . . A gay crowd of more than 2,000 happy, carefree shoppers milled through Northville's streets Saturday night in connection with the Dollar Days treasure hunt.

. . . Everything is all hunky-dory with the Detroit Tigers, in the opinion of Schoolboy Rowe, Jo-Joe White and Gee Walker.

That is what they say said after they came in from 18 holes of golf at Meadowbrook Country club and relaxed in the clubhouse in preparation for another round.

. . . Extensive redecorating is underway in the Rennie-Mahrle, Inc. Ford Sales and Service on West Main street, purchased July 25 from Arthur R. Marz.

Casterline Funeral Home
RAY J. CASTERLINE 1893-1959
FRED A. CASTERLINE DIRECTOR
24-Hour Ambulance Service Fieldbrook 9-0611

Original Paintings — Mosaics — Pottery — Weaving — Jewelry
THE VILLAGE ART MARKET
621 SOUTH MAIN
PLYMOUTH
HAROLD D. HARTLEY
GL-3-5320
FI-9-3624
Coffee while you browse — Bring your friends

PEASE WALLPAPERS with . . . . . Smart Enduring Beauty in wall decoration
new charm for every room!
Decorate in high style and be practical, too, with Pease Wallpapers.
● Over 1,200 patterns in stock . . . thousands of others in just a few days.
COME ON IN AND BROWSE IN COMFORT. COMPETENT HELP TO ASSIST YOU.
PEASE PAINT & WALLPAPER COMPANY
507 S. Main Plymouth
GLenview 3-5100
FREE PARKING FREE DELIVERY

O'BRIEN PAINTS
the PAINT COLOR OF YOUR CHOICE MACHINE TINTED
O'BRIEN'S Symphonic COLORS
EASY — EASY AUTOMATIC CUSTOM MADE NO GUESSING ECONOMICAL
Colors galore. Hundreds of beautiful, up-to-the-minute O'Brien Symphonic Colors are now available for your personal decorating requirements.
Automatically made on our fabulous O'Brien Symphonic Color machine. Just select the color you want, the machine does the rest. In just a matter of seconds your custom made Symphonic Color is ready to take home.
Now! Exclusive at our store — America's most beautiful paint colors in O'Brien's finest quality wall and trim finishes. Make our store your Color Headquarters.

DEMPSEY B. EBERT Funeral Home
OXYGEN, EQUIPPED AMBULANCE
404 West Main Street
Fieldbrook 9-1010

First Presbyterian Church
MAIN AND CHURCH STREETS
The Reverend John O. Taxis — Pastor
Mrs. Paul H. Schulz — Christian Education Director
SUMMER SCHEDULE
Church Worship 9:30
Church School 10:30

We Properly Fit CONTACT LENSES
●Eyes Examined
●Personality Styled Frames
●12-Hr. Repair Service
●Large Selection of Frames
Hours: 9:30-5:30 Mon. & Fri. til 8:00 Sat. til 2:30
LOVELESS OPTICAL
IVAN S. DOCTOR — OPTOMETRIST
306 Pontiac Trail — Walled Lake — MArket 4-1707

FASCINATING FACTS ABOUT NATURAL GAS
Mystical Reverence
"Supernatural" fires on the shores of the Caspian Sea were worshipped by the followers of Zoroaster from ancient times until as late as 1800. Around 1900 a workman, dismantling a temple, discovered the "supernatural" to be Natural Gas piped from a rock fissure to the fire altar. Natural Gas was associated with miracles, mystery and reverence.
Miraculous Powers
Mystery still shrouds the origin of Natural Gas but there is no doubt about its miraculous powers! Today enjoying royal, luxury living as a result of Natural Gas. This miracle fuel, when used for housheating, provides a perfect blend of warmth, humidity, cleanliness and economy. Natural Gas is a silent, dependable servant. *
*Plan now to enjoy care-free winter comfort and convenience with modern Gas Heating. Call or write Consumers Power Company to learn how economically you can install silent, clean, dependable, automatic Gas Heat.
GET THE FACTS — BETTER YET — GET GAS! PG-7160-20

Northville Recreation Program Ends Wednesday

Recreation activities move into the home-stretch tomorrow as the long-awaited pet and doll show gets underway at 6 p.m.

The popular show, the sixth annual event of its kind sponsored by the Recreation Department, will be kicked off with a parade of children and their pets and dolls.

Participants will parade their animals and dolls along Wing street to Dunlap, from Dunlap to Center and from Center back to the park for judging. Floats must be in the parade to qualify.

Awards will be presented to the best judged pets, dolls and floats at the city hall park in these classifications:

Floats — best decorated and most original. Bikes — best decorated;

Dolls — biggest, smallest, oldest, largest collection, most unusual collection, largest collection of foreign dolls, best dressed and prettiest;

Dogs — largest, smallest, oldest, blackest, shaggiest, most varicolored, best behaved, friendliest, homeliest, best registered dog and cutest puppy;

Cats — largest, smallest, oldest, blackest, fluffiest cat, fluffiest kitten and cutest kitten;

General Pets — most unusual and smallest.

* * *

The final event of the season — an annual water carnival — will take place Wednesday. According to Recreation Director Ken Coney, children will board buses at 9:15 a.m. at the rear of Main Street elementary school and return about 3:30.

Children under 8 years of age must be accompanied by an adult.

The carnival — to be held at Whitmore lake under the sponsorship of the recreation department — will include the following events:

Swimming races, wading races, diving for prizes, watermelon diving, canoe races and spoon races. Separate races will be conducted for girls and boys.

* * *

Bill Kleinsorge fired a 46 on the par 35 back-nine at Brae Burn Golf club Monday to capture the Recreation department tournament championship.

Joe Hay and Mike Hlohenic tied for second place with identical scores of 50.

Larry Angove won the long drive event, and Hlohenic picked up the prize for coming closest to the pin on the par 3 hole 16.

* * *

Nineteen enthusiastic boys and girls enjoyed a week end of canoeing along scenic AuSable river Friday, Saturday and Sunday.

"It was a real success," Coney reported. "Everyone insists we enlarge this program next year because it was so much fun."

The canoeists camped at Higgins lake state forest camp ground Friday, spending much of their time swimming and eating. Up at 5:30 a.m. the group started canoeing down the AuSable from Grayling.

The group traveled 35 miles the first day and pitched their tents on the river bank. Rain flushed the group from their camp early the next day and they quickly completed their 50-mile journey to McMaster's bridge.

* * *

An archery contest will be conducted tomorrow for boys and girls at Ford field. The tournament will begin at 9 a.m. for children ages 7 through 11 and at 10 a.m. for children ages 12 and over.

Yankees Blow Bid For 1st Place

For the second week in a row, the Yankees of the Knot Hole baseball league missed its chance to overtake the first-place Indians.

After whipping the last-place Tigers 8-1, and after the Athletics trimmed the Indians 4-1, the Yankees moved into a brief first-place tie last week — but before they could settle down to enjoy their new triumph the Indians bounced back to nip them 5-4, and regain the lead.

The two top teams battled to the wire in a 4-4 tie, sending the game into an extra inning. Then with two outs facing him, Indian Rick Richardson stroked a bonchur triple to drive in Tom Daniels with the winning run.

Earlier in the contest, Larry Bauern tripled and Pat Hall homered for the Indians.

Mike Ratliff teed off with a single in the first inning with bases loaded to drive in two runs for the Yankees.

Tom Daniels was the winning hurler, Mike Hlohenic was the loser.

* * *

In upsetting the Indians 4-1, the Athletics — tied for second with a Tigers — scored two runs in the second inning as Ed Burton connected with a sharp single. Previously, Don Campbell was hit by a pitched ball with bases loaded to score the other run.

Bill Davis doubled in Dick Wagenschutz for the final run in the third. Toby Butt scored the only Indian run on two walks and an error.

Even more important to the Athletic's victory than the team's hitting was the stellar performance of Pitcher Bill Davis who hurled a no-hitter. Jim Daniels and Randy Burnett shared the loss.

* * *

Yankee hitting and pitching played the most important roles in the 8-2 win over the Dodgers.

Yankee Jim Hall collected two singles and the following players chipped in hits: Hlohenic, Norbert Parent, Bill Harrison, Gary Becker and Ken Sproule.

The Dodgers' two runs scored off the bat of David Wiler who rifled a triple down the right field line.

Pitcher Hlohenic struck out nine batters in taking credit for the victory. Joe Bell and Jim Peterson shared the defeat.

* * *

A five-run first inning on only two hits and five walks helped the Athletics to an easy 12-0 victory over the Dodgers.

The big Athletic hit was a two-run single by Wagenschutz. Dodgers John Blackburn and Mike Uthe collected the only two hits for their team.

Bill Davis was the winning hurler, and Bell, Peterson and David Wilder were the losers.

Local Tennis Players Enter Detroit Tourney

Representing Northville in the Detroit News novice tennis tournament on August 29 and 21 will be Jim Long, Bonnye Bradford and Mrs. Virginia Buttermiller.

The three gained a berth in the Detroit tournament by winning the local preliminary rounds sponsored by the Northville Recreation department.

Long was the winner in the junior boys division, Bonnye Bradford winner in the junior girls division, and Mrs. Buttermiller winner in the senior women's division. Runners-up in the three divisions were Richard Martin, Cathleen Utley and Grace Brinson.

SEASON FINALE — Northville's two Class F baseball teams clashed Saturday in their final game of the season. The Braves won over the Orioles 6-3. In the picture above, Jim Long waits for a pitch as his Oriole teammates look on.

Braves Clip Orioles, 6-3 In Finale

Two Northville baseball teams clashed Saturday on the diamond and at the picnic table.

The Braves claimed a 6-3 victory over the Orioles in the post-season game at Cass Benton park — but in the race to the food served up by parents of the ball players, it was pretty much a tie.

The game was the last of the summer for the two squads which finished the regular season in their respective American and National class F leagues a week ago. Players from both teams were treated to a picnic lunch following the game.

Both teams finished eighth in the Livonia recreation league. The Braves took eighth in the National League with a 7-10 record, while the Orioles finished eighth in the American league with a 6-11-2 record.

The Madison Seals, tied with the Wilcox Bisons for first place at the conclusion of the American league race, captured the championship by clipping the Bisons in a playoff game, the Jefferson Athletics claimed the title in the National league.

Gary Stobbe, the lanky hurler for the Braves, was the "big gun" of Saturday's game. Although the right-hander fanned fewer players than the opposing pitcher, his clutch pitching and batting were instrumental in the Braves' victory.

The winning pitcher struck out six batters and scattered six hits. Ron Vradenburg, who was the losing pitcher, fanned eight players. He and Jerry Imsland, who went to the mound as a reliefer in the sixth, gave up a total of nine hits.

The Braves grabbed a 1-0 lead in the third, added a run in the fourth and two in the fifth, and then pushed across two insurance runs in the final two innings.

A three-run third inning rally pushed the Orioles to within striking distance of the Braves, but Stobbe fanned one batter and forced another to pop up to end the inning and the Oriole threat.

Stobbe led his squad's hitting attack with a triple and single. Other hitters for the Braves were: Doug Swiss and John Gibson, two singles; and Bob Tuck, Jim Mahoney and Butch Pethers, one single each.

Hitters for the Orioles were: John Mach, three singles; and Dan Bishop, Bob Beller and Gary MacDermaid, one single each.

NOT ENOUGH — Braves Catcher Bob Tuck watches the ball sail to the outfield as Oriole Catcher Dan Bishop crosses the plate — but the run wasn't enough to win.

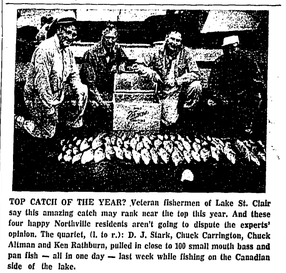

TOP CATCH OF THE YEAR? Veteran fishermen of Lake St. Clair say this amazing catch may rank near the top this year. And these four happy Northville residents aren't going to dispute the experts' opinion. The quartet, (l. to r.): D. J. Sturk, Chuck Carrington, Chuck Altman and Ken Rathburn, pulled in close to 100 small mouth bass and pan fish — all in one day — last week while fishing on the Canadian side of the lake.

Invite Local Gridders To Play at Pontiac

Two star-studded football teams, including several Northville players, will take to the gridiron next week at Pontiac in the first annual Oakland County All-Star classic.

Sponsored by the Pontiac Junior Chamber of Commerce, the game will be played at Wismer Stadium on August 19. More than 25 area high schools will be represented in the game.

Only players who have graduated last June are eligible to compete in the game, which will pit stars from North Oakland county against outstanding players of South Oakland county

Because sponsoring officials were not aware that Northville high school is located in Oakland county, the northern squad's Greekmour lies southern eleven. Both coaches are already making plans for the pre-game workouts. Each has sent out notices to squad members concerning the "dream" game.

Plumbers Win; Take 3rd Place

The Northville Plumbers wrapped up an easy 11-5 victory over Wayne County Training school last week in the last game of the season.

By winning, the Plumbers notched a third place with a 7-4 record in the western class E league. The Rosedale Tigers captured the championship with a 11-0 record, while Plymouth Bill's Market finished second at 9-4.

Novi finished fourth and Wayne County Training school took sixth in the seven-team race.

The Plumbers picked up 12 hits for WCTS's four in their final game. Leading Plumber hitters included Tom Swiss, who was the winning pitcher, two triples and a home run; Jim Riley, three singles; Craig Bell, two doubles; and Rick Rebitzke, two singles; Dick Brown, triple; and Ron Rebitzke, double.

Bell and Swiss, who led their team in hitting throughout the season with averages of .452 and .366, have been picked by the league champions to play with that team in the upcoming state tournament.

The two players also led the Plumbers at the mound during the season. Swiss won five games, lost one, and Bell won three and lost none.

Northville's representative in the class E eastern league, Northville Recreation, also placed third. The Wayne Cardinals, who nipped the Red Legs in a play-off contest, won the league crown.

Lions Grab Second, Eye Softball Title

The Lions took undisputed possession of second place and roared to within one game of the Knot Hole softball lead last week.

Hurler Dan Stoddard made it two in a row for the red-hot Lions, picking up two easy victories — 11-5 over the Panthers and 15-1 over the Tigers — while the tiring first-place Bears barely edged the Tigers, 11-10, and then fell beneath the ramping Panthers 12-4.

The Bears still hold first place with a 6-2 record, the Lions are in second with a 5-3-1 record, the Panthers are in third place, 4-3-1, and the luckless Tigers are still looking for their first victory, 0-8.

It took the Bears an extra inning to dispose of the Tigers last week in their 11-10 contest.

Bear Bob Lanning led off the eighth with an infield single, moved to second on an infield out, and then scored the winning run as the Tigers fired to first to clip Bob Hicks and returned the ball to the plate — too late to catch Lanning.

Hicks led the Bears at the plate with two hits. He also made the fielding play of the game, spearing a line drive down the first base line.

Charles Fox collected three hits and Jim Fox picked up two for the losers.

* * *

Stoddard collected five hits in seven trips to the plate and was outstanding on the mound in his team's 11-5 win over the Panthers. Darrell French and Richard Adams each had three hits for the winners.

Adams was also outstanding in defense, fielding several grounders from behind second to retire the runners.

Mike Terry, Pat Cayley, Grant Gillespie and Randy Marberger all had two hits for the Panthers.

* * *

The Panthers bounced back to upset the first-place Bears 12-4, as Marberger clubbed three hits and pitched beautifully. Gillespie, Barry Deal, Mike Terry and Tom McClain each added two hits for the winners.

Stan Nirider, the losing pitcher, picked up three hits for his squad.

The Panthers played their best game of the season, making several exceptional fielding plays. One of these was the double play started by Dave Johnston who caught a liner destined for the outfield.

* * *

Two six-run innings iced the game for the Lions in their 15-1 victory over the Tigers. Leading hitters were Stoddard, who also was the winning pitcher; French, Brian Myers, Adams and Steve Utley. Fox had two hits for the Tigers.

Butch Willing Hurls 1-Hitter But Loses, 3-1

Hitting is not a sure-fire indication of a victorious ball club, Northville's class D nine learned last week.

Pitcher Butch Willing hurled a one-hitter against Livonia Recreation in a six-inning contest and his teammates banged out four singles—but even so Northville lost 3-1.

Livonia's hurler, Jim Bright, picked up the only hit for his team, but it was a big one, a homer with one man on base. Bright's sterling performance on the mound was also instrumental in his team's victory. He fanned 14 batters.

The lone Northville tally came as a result of a double by Dan Pattison. Caught off base, Pattison raced to third, kicked the ball out of the third baseman's hands, and scampered for home as the ball rolled away.

Other Northville hitters included Tom Daniels, Jim Anderson and Bill Chapple.

Losing pitcher Willing struck out seven batters in turning in his one-hitter.

Northville committed four errors, Livonia Recreation three.

MEADOWBROOK SWIM TOURNEY — Although Meadowbrook Country club swimmers could come up with only a fifth place finish in an inter-club swimming meet at Meadowbrook Saturday and Sunday, there was plenty of fun for everyone. Pine Lake nipped Birmingham Country club by one point to claim the championship. Northville area swimmers who competed in the tourney included John Beerbower, Mike Walters, Ken Shrewsberry, Bill Thomas, Bob Hallam, Patti Raubar, Roxanne Horning, Bonney Schwarze, Sharon Hensch of Northville reigned as "Miss Meadowbrook" during the two-day tournament.

For a BETTER DEAL on a NEW DART or DODGE . . .
G. E. MILLER Sales and Service
127 Hutton — Northville
FI-9-0661

HERCULES
THE STRONGEST MUFFLER OF THEM ALL!
FREE INSTALLATION IN 15 MINUTES
●BRAKE SERVICE
DIAMOND AUTOMOTIVE
906 SOUTH MAIN — PLYMOUTH Glenview 3-7040

LAST THREE DAYS
LAPHAM'S
ONE AND ONLY
SUMMER SALE Ends Sat. - 9 a.m.
LAPHAM'S
Northville Men's Shop
120 E. MAIN, NORTHVILLE FI-9-3677
OPEN FRIDAY NIGHT TIL 9 P.M.

Labor Day Vacation?
HAVE A HAPPY AND SAFE TRIP!
START YOUR LABOR DAY VACATION WITH A SAFETY CHECK:
*Tires *Cooling System *Battery
*Brakes *Lights
JOHN MACH
— AUTHORIZED FORD DEALER —
117 W. MAIN NORTHVILLE FI-9-1400

WANT ADS

CLASSIFIED ADVERTISEMENT RATES: 15 words 60c (minimum charge), 5c per word over 15. 10 cent discount on subsequent insertions of same advertisement. 10 cents per line extra for bold face or capital letters. CLASSIFIED DISPLAY ADVERTISING RATE: $1.25 per column inch for first insertion, $1.10 per column inch for subsequent insertions of same advertisement. FI 9-1700.

2—FOR SALE — Real Estate

2 BDRM. brick ranch, attached garage, land 134x259, alum. storms, utility, 13x22½ living room, ledge rock fireplace, carpeting. $17,900, terms. FI. 9-1390. 12

4 BDRM. RANCH

Birch paneled family kitchen; natural fireplace; built-in stainless steel stove, oven and double sink; laundry room with shower, extra lavatory; ceramic tile bath, double lavatory; lge. living room with natural fireplace; ample storage space; 2½ car plastered garage; half acre, corner lot, apple trees, landscaped, school bus stops at door. Bargain by builder or will build to suit.

STRAUS
23893 Beck Rd. S. of 10 Mile FI-9-2065

2—FOR SALE — Real Estate

$10,900
$400 Down On Your Lot
Model 11708 Outer Dr., 4 blks. N. of Schoolcraft. Open daily 9 a.m. to 9 p.m. Ranch, 3 bd. rm., face brick, full bsmt., alum. windows, 20' liv. & din. rll, 13' country kit., ceramic tile bath & kit., gas heat, garbage disposal, all copper plumbing. Free estimates given on your plans, we build in a 30 mile radius.

James Ray Hefner
24035 Florence KE-7-2640

LOTS
WITH LAKE PRIVILEGES
$10 DOWN — $5 WEEKLY

B. Z. Schneider
314 PONTIAC TR., WALLED LAKE MA-4-1232

2—FOR SALE — Real Estate

HOUSE with 4 bedrooms and two lots. Shown by appointment. 464 Butler. FI-9-0953. 32tf

Buys of the Week

WILLOWBROOK SUB.

Enjoy suburban living in one of these fine brick ranches from $15,500 to $17,500. Assume 4½% mortgage, low taxes.

46240 12 MILE RD.

Early American farm home on 1 2/3 acres. The era has been preserved in this fine home for an appreciative owner who will enjoy the warmth of the stone fireplace, beamed ceilings and paneling of the spacious family living room. 3-car garage and small barn. Consider this at $17,500.

MILFORD

New 3 bedroom brick, built-in kitchen, attached garage, 80x133' lot, $300 down, $105 per month.

CALL OR SEE US

For Our Wide Selection of Homes in the Area.

A. J. Primm, Realtor
29800 Gr. River, Farm. GR-6-1210

Homes in Northville & Surrounding Area

Vacant — Lot on Cottisford Rd. in Brookland Farms No. 1 Sub. Terms.

Vacant — Lot on Wyngate in Brookland Farms No. 1 Sub. Terms.

Vacant — Lot on Stoneleigh in Meadowbrook Estates. Terms.

Vacant — Lot on Hutton St., Northville, $4,000.

Vacant — Lot on Silken Glen, Meadowbrook Hills Sub. Terms.

Vacant — Lot on Caldwell St., Hillcrest Sub. $5,000, terms.

Vacant — Lot on Duerson St., Novi, $1,200. Terms.

Vacant — Lot on Center, Oakwood sub., $2,500. Any kind of terms.

Vacant — Lot on Lake, Northville. $2,300. Good terms.

Vacant — 5 acres, 10 Mile Rd., half mile East of South Lyon, $6,500, good terms.

Vacant — 7 acres, Ridge Rd., just north of Ann Arbor Rd. Good terms.

Vacant — 42 acres, 11 Mile Rd., Novi. Owner will carry L.C.

Vacant 5-10-15 Acre parcels, Five Mile Rd. and Dixboro Rd. Easy terms.

Vacant — 1-3-6 Acre parcels, 6 Mile and Chubb Rd. Easy terms.

Vacant — 80 Acres, 9 Mile Rd., good soil, 20 percent down.

Vacant — 65 Acres, 6 Mile Rd. near Salem, $325 per acre, good terms.

Vacant — 80 Acres, 1½ miles north, 2 miles west of Belding, Mich. $7,800, good terms.

Farm — 160 Acres, 4 bedroom house, 1½ miles from Lake Mich. Good terms.

Farm — 40 acres, 3 bedrm. house, Six Mile Rd., South Lyon.

Farm — 92 Acres, 3 bedroom house, 8 Mile Rd., Northville. Good terms.

$7,500 — Cottage at Walled Lake, $500 down. Bal. L.C.

$9,500 — 3 Bedrm. Frame. A good liveable house, $750 down. Bal. on L.C.

$10,500 — 3 Bedroom frame. Good location, West St. Take over mortgage.

$10,500 — 2 Bedroom frame with aluminum siding on 1 acre, $1000 down.

$11,000 — 2 Bedroom frame, 1½-car garage on Clark St., Novi. $1,000 down.

$12,500 — 4 Bedroom frame on Cady St., $1,000 down. Bal. $75 per mo.

11.9 Acres — 2 Bedroom (possible 3rd), brick home, 1½ baths, 2 fireplaces, 2-car garage, tool shed, guest house, creek, small pond, 170 shade trees. Beautiful spot for subdividing or a single home. Good terms.

10.1 Acre — 3 Bedroom (possible 4th) brick home with breezeway and 2-car garage, small barn. Priced at $22,500. Terms.

6 Acres — 5 Bedroom house, 4-car garage, pond and stream, best of location, 7 Mile Rd., just outside of Northville. Very good for large family.

2 Acres — or 23 Acres and a very nice 3 Bedroom frame with aluminum siding with a possible 3rd or 4th bedroom. Very nice living rm. with fireplace. Beautiful dining area. Very nice kitchen. 2-car garage with apt. Beautifully landscaped. Owner willing to bargain.

¾ Acre on Bradner Rd. — 4 Bedroom house. Fireplace. 2½-car garage. Sets high and dry. Priced at $17,900. Good terms.

3-Year old brick ranch in Brookland Farms Sub — 4 Bedroom, 2½ baths. 2 Fireplaces. Large family room. Beautiful lot with lots of trees and shrubs. 2½-car garage. Priced to sell.

Unusually good floor plan in this 3-Bed Rm Brick & frame Bi-level ranch home in Northville Estates. Has 2½ Baths, G. E. Kitchen with built in refrigerator. Dining RM, Large living RM, 14x24' Rec. RM. 2½-car garage. Beautiful lawn & shrubs. Take over 5½ percent mortgage.

1½ Acre — 4 Bedroom frame, 1½ baths, fireplace, library, dining room, 3-car garage. Stable. Beautifully landscaped. Good place for kids. Priced right.

5.7 Acre — 4 Bedroom frame, 2 baths. New oil baseboard Hot Water Heat. Very good location on 7 Mile Rd. $17,500. Terms.

5.2 Acre — 8 Mile Rd. near Meadowbrook C.C. 4 Bedroom with aluminum siding, rec. rm. in basement with fireplace, beautiful living rm. and dining rm., 4-car garage. Too large for one person, wants to sell. Priced right.

7 Room Executive home built in '57, 3 bedroom brick and frame tri-level with 2½ baths, 2 fireplaces, built-in oven and range, dishwasher, disposal, beautiful family room, patio, small lake, beautifully landscaped. Ideal location. Owner transferred, must sell.

$22,500 — New brick 3 Bedroom, 1½ baths, 2½-car garage. Built in range and oven. Nice family Rd. Can get $18,000 mortgage.

20146 Valley Rd., Northville, — 3 Bedroom, 1½ baths, fireplace, 2-car garage. Beautiful wooded lot. $22,900. Low down payment.

ATCHINSON REALTY CO.
H. S. ATCHINSON — Broker ORSON ATCHINSON — Sales Mgr.
NORMAN ATCHINSON — Sales Manager
202 W. MAIN NORTHVILLE Fieldbrook 9-1859

2—FOR SALE — Real Estate

MUST SELL. 3 bdrm. rambling rch. home on LeRoat in Novi. Storms, screens, alum. awning over 10x12 patio. Landscaped, fenced yard, 5 years old. Assume 4½ percent G.I. ELgin 7-1928. 12

2-Family, in town, alum. siding & brick, built 1957. Oil H.A., H.W. floors. 2 garbage disp., 3 baths, copper plumbing, large closets, good basement, fenced R. yard, apt. rents for $100 per month, 2-car garage, alum. storms & screens.

3-Bedroom unfinished 4th, frame. Oil H.A., P.P. 2-car garage.

6½ Acres, paved road, 2 P.P., 2 baths, breezeway and att. garage. Oil HW Heat.

Free Gas Heat, 1½ Acre, paved road, P.P., 3 B.R., 2-car att. gar. Tile bath. Terms.

3-B.R. on quiet street in town. Gas Ha, HW floors. $12,500.

4-B.R. frame Bungalow. Full basement, screened porch. Gas HA heat.

Built 1958, year 'round home on lake. Oil HA. F.P.

1 Acre, 3 B.R. Oil HA. Full basement, 2-car garage.

1 Acre, 2 B.R. Oil HA. HW floors, garage, 12x18 barn.

FI-9-1390 — A.C., also 3 nice building lots in Town.

Member UNITED NORTHWESTERN REAL ESTATE ASSOC., Multiple — Listings

DON MERRITT
REALTOR
125 E. Main Northville, Mich.
Phone FI-9-3419
Geraldine Soule — Salesman
Phone FI-9-3626
Harold Church — Salesman
Phone FI-9-3565

Northville
By Owner

Face brick, 2 year old, bi-level on 100x200 lot with lovely view. Has approximately 2,600 sq. ft. living area. An ideal family home, 4 bdrms., 3 baths, large activity area, ample closets. Model kitchen has breakfast bar, disposal, exhaust fan, built in G. E. stove and oven. Aluminum storms and screens throughout. Reynolds water softener, fireplace in living rm. and 2 car attached garage, $29,500
FI. 9-3070 or FI. 9-0157

COUNTRY HOMES

Home in the trees near Ann Arbor at 5320 Sutton Road—almost 3 acres: 2 spacious bedrooms, bath, living and dining rooms, nice kitchen, utility: plastered walls: aluminum siding. $14,500, terms.

NINE MILE ROAD

Almost an acre with 2 bedroom ranch type; full basement with recreation room, nice kitchen with breakfast space, lots of cupboards, comfortable living rm., 17'x12' family room, or extra bedroom, lots of closet space throughout, excellent buy at $14,500 — terms.

West of Northville

9201 Tower Road—2½ acres with woods: nice spot for a couple, living room, bath, bedroom, spacious kitchen, utility between 7 and 8 Mile Roads. $9,500, $1,500 down.

West of South Lyon

Bargain of 1960—ranch type, 2 bedrooms, comfortable living room, dining room, nice kitchen, breezeway, utility, 2 car garage, secluded, private road, just a step from good fishing. Only $10,500, terms.

Drake Realty Co.
South Lyon GEneva 8-2871

CUSTOM STARTER HOMES
NO MONEY DOWN ON YOUR LOT

Tri-Levels
as low as $6450

Bungalows
as low as $5450

Model at 9269 Commerce Road Commerce, Michigan

GORDON FLATTLEY, BUILDER

For information write:
Robert E. Sims
286 Harpham
Milford 7, Mich.
Telephone EMpire 3-3827

BUCK LAKE

A little beauty with sand beach, 2 bdrms., paneled living rm., tile bath, enclosed front porch, fieldstone steps and flower box, oil hot air furnace, shade trees, boat.

Selling at cost — $9,500
Equity — $3,000 $65 mo.

6528 Buckshore Drive
ACademy 7-6262 or GEneva 8-2871

2—FOR SALE—Real Estate

VACANT LOT, excellent location in city. Carl H. Johnson, broker. FI-9-3070 or FI-9-0157. 36tf

$500 DN., take over mortgage of $11,500 at 4½%. 3 bdrm., 3 yrs. old, contemporary ranch, 1/3 acre, carport. Owner transferred. Must sacrifice. 220 Spring Park, Walled Lake. MA-4-2392.

HOMES IN PLYMOUTH and SUBURBS

Newly painted frame 3 bedroom home with family kitchen, new carpeting, finished basement, 2 baths, 2-car garage, and lot 60x132. Northwest area. FHA terms. $14,900.

Birch Estates. All new area in city. This ranch style home built in 1958, has exceptional appeal. Quality built with many extra features. Two car attached garage and finished rec. room. Owner desires quick sale. See it. Asking $25,400.

377 Pacific Street. Three bedroom home with dining room. Lovely, quiet, shady street. Low down payment through FHA mortgage.

Commercial property on South Main street. Suitable for business or professional. Large lot and ample parking space.

Like a large lot in the city and a brick 3 bedroom home? Lot is 100x140, with new fence. Home has large dining room, large kitchen, screened porch, breezeway and attached 2-car garage. Land contract terms, if desired. $19,500.

City of Northville. Owner transferred. Colonial style. Four bedrooms, located on lot 122x162 with beautiful landscaping. Real family home, 2 blocks from grade school. Has large kitchen, dining room, 2½ baths, full basement with recreation room, and attached garage. At $21,800. This is an exceptional buy. Occupancy on August 17.

Acreage, small farm, and good building lot for sale. Come in and let us help you with your home locating problems.

SEE US FOR GOOD BUILDING LOTS

Stewart Oldford
REAL ESTATE
RALPH W. ALDENDERFER
ASSOCIATE BROKER
1270 S. MAIN — PLYMOUTH
GL-3-3360

NORTHVILLE REALTY
Established 1945

NATIONAL ASSOCIATION OF REALTORS

$10,000 6 Room home on 1 acre only 2 miles from Northville, 14x22 living room, full dining room and new modern kitchen. $1500 dn. and $75 per mo. Owner moving to Florida.

$ 9,500 $14,000 has been invested in this property. Circumstances force a sale for what it will bring. Very lge. living room with huge fireplace, bedroom, bath and cutsize kitchen on 1st floor partially completed. Second floor plumbing and wiring roughed in, room for 4 large bedrooms. Oil furnace, electric water heater and water softener. New 2-car garage. Located on corner acre 3 miles from Northville. Terms to suit buyer.

Member
Multi-List Service
United Northwestern Realty Assn.
169 E. MAIN St. FI-9-1515

3—FOR SALE—Household

ANTIQUE elec. stove. Also 2 refrigerators. FI-9-0763. 101 East Baseline.

USED
* REFRIGERATORS
* STOVES
* WASHERS
* TV's
NORTHVILLE ELECTRIC SHOP
153 E. Main FI-9-0717

3—FOR SALE—Household

REFRIGERATOR, Frigidaire elec. stove, Singer treadle sewing machine; best offer. FI-9-2119 (after 4). Lge. dining rm. set, $30. GR-6-1817.

WRINGER washer, 4 years old. FI-9-2975.

TWIN beds, complete, maple with chest, reasonable. 42395 12 Mile Rd., Novi. FI-9-2065.

USED davenport, excellent condition. FI-9-0009.

BABY bassinette, pad and liner and baby bathinette. FI-9-0833.

SPINET piano, less than one year old, maple finish, take over payments, $20 per month. Call ELgin 6-4976.

5-PC. dinette, like new, $40. GR-4-0318.

STROLLER, car seat, sterilizer, scales, high chair, reasonable. FI-9-1430.

4—FOR SALE — Miscellaneous

2 FRAMES and glass, size 79"x63", 4 lights, each $15. Good for chicken house, greenhouse, etc. FI-9-2590 after 9:15 p.m. evenings.

MATERNITY dress, fall style, size 14, good cond. FI-9-1430.

ALUMINUM vacation trailer, 16', Electricity and gas, elc. brakes, sleeps 4, $495. 41500 Mill.

OR TRADE, 1948 140 Cessna airplane, full panel, just like new. FI-9-2610.

1953 PLYMOUTH, $50; cowgirl boots, size 7½, nearly new, $5. FI-9-3260.

FURNACE, as good as new, hot water or steam. Worth $1600. Selling for $250. GE. 7-9089. 9tf

DILL. 677 W. Dunlap. Chas. Shipley. 12tf

SWIMMING pool chemical. Complete line. Geo. Loeffler Hardware. 23150 S Mile at Middlebelt, Livonia. GA-2-2210. 51tf

36' WHITLEY mobile home; jalousie windows, draw drapes, air conditioned; 21" TV. GA-1-0512. 12

SUNBEAM cattle clipper, 2 water tanks, 1 1,000 lbs. stall grain bin. Fairfield auto. cattle fountain. Jamesway auto. hog fountain. 40489 West Grand River. FI-9-2339. 12

CEMENT mixer, 19800 Marilyn, Northville. FI-9-0162.

$10.00 DOWN

AKC TOY and MINIATURE POODLES MONKEYS — PARROTS AQUARIUMS and OTHER PETS

PLYMOUTH AQUARIUM & PET SHOP
367 S. HARVEY — PLYMOUTH
GL-3-0140

NOW ON SALE . . .

Raspberries
AT STAND OR BY ORDER
42840 Ten Mile

BALED clover hay and wheat straw. FI-9-0965. 7tf

OUR TAILORING ALTERATION SERVICE
* Men's and Ladies
* Personal Fittings
Between 9:30 & 6 Mon. thru Sat.
NORTHVILLE MEN'S SHOP
120 E. Main FI-9-3677

TENTS
Sleeping Bags
Camping Equipment
Work Clothing
Shoes

WE RENT TENTS!
& CAMPING EQUIPMENT

FARMINGTON SURPLUS SALES
33419 Gr. River at Farmington Rd.
GR-4-8320

Saxton Farm Supply
has . . .
°Complete Freezer Supplies
°Lawn Sprinklers
°Patio Blocks
°Hoses

PROMPT
Power Mower Service
587 W. Ann Arbor Trail, Plymouth
GL-3-6259

AUCTION
EVERY FRIDAY & SAT.
8:00 P.M.
DAILY SALES FROM 9 A.M. to 9 P.M.
COL. WAGNER — AUCTIONEER
42400 GRAND RIVER — NOVI FI. 9-1149

4—FOR SALE — Miscellaneous

35 REM. pump deer rifle, like new. 20-lb. produce scale. 44264 12 Mile

SAW Sharp Shop. As always satisfaction or your money back. 326 Pennel at Griswold St. viaduct. 12tf

EVERBEARING raspberry plants, $1.50 hundred. You dig. 44789 12 Mile Rd.

SEARS 1-wheel trailer, $30. 15200 Bradner Rd., Plymouth.

•Fertilizer
•Wild Bird Feed
•Water Softener Salt

SPECIALTY FEED CO., INC.
13919 Haggerty Plymouth
GL-3-5499

APPLES
CANNING PEACHES
OTHER FRUITS

Bill Foreman & Son
Orchard

3 Miles West of Northville on 7 Mile
STOP AT WHITE BARRELS

CRAFTSMAN 12" band saw, 4 3/8" joiner, jig saw with motor, ½ h.p. motor, all in excellent condition, steel bench — at half price of new equipment — Hanovia Professional sun lamp, cost $135 sell for $35; steel wardrobe cabinet $18; maple school desk, $10. Call Steve Lawrence, FI-9-0167.

FREE kittens, puppies, to good home, 21155 Meadowbrook Rd.

5—FOR SALE—Autos

Station Wagons

1955 Mercury 9 passenger. Here's one the whole family will enjoy. Loads of room, custom equipment, new shoes, new tires, 1-owner, guaranteed. See it today. Full price, $695.

1959 Ford V-8 Country Sedan, 4-dr. The one you've been watching for. Equipped with automatic, heater, power steering, excellent white walls, etc. Special full price, $1995.

Will take your trade. Balance on low bank terms.

WEST BROS. MOTORS
534 Forest Downtown Plymouth

Pickup These

54 Ford 1-ton pickup, good rubber, V-8 4-speed trans., $350.
55 Chevrolet ½-ton pickup, $395.
56 GMC 1-ton pickup, 38,123 miles, big heater, radio, mud tires rear, $995.
56 Dodge 4-door V-8, auto. trans., R&H, clean, $395.
53 Plymouth convertible V-8, automatic trans., R&H, WW tires, $525.

Last Shipment of Factory Fresh
1960 DODGE DARTS
just arrived. On sale to sell this month at the
Lowest Possible Price
AT
G. E. MILLER
Sales and Service
DODGE and DART Dealer
Serving Northville Area for 20 Yrs.
Phone Fieldbrook 9-0661

SAVE!

1959 Rambler American, heater, automatic, 8,000 miles. Here's a little gas saver. Just your car down. Take over low budget payments.

See It — Drive It —
You'll Buy It
FULL PRICE
$1395

WEST BROS. MOTORS
534 Forest Downtown Plymouth

Do You Need
$400?

You can save up to this amount by buying your new
English Ford

Anglia, Prefect, Escort, Consul, Zephyr or Zodiac models at

Stadnik & Shekell
English Ford Sales
203 S. Main, Plymouth GL-3-2190

See This . . .
1959 RAMBLER AMERICAN STATION WAGON

Equipped With . . .
Radio, Heater, Automatic Transmission

For Only . . .
$1,495 full price

FIESTA RAMBLER, Inc.
1205 Ann Arbor Rd. Plymouth
GL-3-3600

5—FOR SALE — Autos

THUNDERBIRD convertible, 1956, new top, excellent condition. GE-8-2831.

A BOMBI '57 T-Bird, 3 carbs., Mallory ignition, etc, engine overhauled, 1,500 miles, brand new paint job. FI-9-1133. FI-9-2868.

OR trade, 1955 Plymouth 2-dr., clean, for late model Ford tractor. 15200 Bradner.

ONLY
$5 dn.
BUYS THIS ECONOMICAL
'58 Metropolitan
2-DOOR HARDTOP
AT
FIESTA RAMBLER, Inc.
1025 Ann Arbor Rd. Plymouth
GL-3-3600

Now Here!
THE ALL NEW
COMET

The most wanted compact car. Thunderbird styling. Up to 28 MPG. Several models now available for immediate delivery.

LET'S TALK TRADE!

WEST BROS. MOTORS
Your Mercury-Comet Dealer
534 Forest Downtown Plymouth

Special!

2-dr. Hardtop Nash Ambassador 6 with hydramatic, radio, heater, power brakes, reclining seats and beds, excellent nylon white walls and air conditioner. Spotless! Find economy with this one. Must sell. Full price $695.

WEST BROS. MOTORS
534 Forest Downtown Plymouth

'60 DEMOS
Caddies & Olds
Several To Choose
Priced to Sell
BEGLINGER OLDS-CADILLAC Inc.
684 Ann Arbor Rd. GL-3-7560

Summer
Savings

1960 Ford Country Sedan, radio, heater, power steering and brakes, Fordomatic, $2475.
1959 Plymouth 4-door with radio and heater. Only $1295.
1957 Ford Fairlane 2-door hardtop, radio, heater, Fordomatic, white wall tires. Only $1095.
1957 Ford convertible, white with radio, heater, Fordomatic, power steering and brakes. Only $1285.
1956 Oldsmobile 88, radio, heater, hydramatic with air conditioning, power steering and brakes. A nice car for a summer time trip. $895.
1956 Ford 2-door Victoria, radio, heater, Fordomatic with special interior. A real buy at only $675.
1956 Pontiac 4-door hardtop, radio, heater, hydramatic and full power, tu-tone blue and white $675.

MANY OTHERS TO CHOOSE FROM

FORD DEALER A-1 USED CAR AND TRUCK SHOPPING CENTER

JOHN MACH FORD
USED CAR LOT —
139 N. Center
NORTHVILLE
FI-9-1400

6—FOR RENT

FURN. 2 rms. and bath, pvt. entrance and parking. Also sleeping room with pvt. bath. 111 South Wing. FI-9-3014.

YEAR 'round modern 4-rm. ranch-type apt. in New Hudson, $90 a mon. 57951 Grand River. 12

DESIRABLE unfurnished 3 room apt. to responsible persons. Stove, refrigerator, heat and hot water furnished. 112 E. Main. FI-9-0777. 11tf

SLEEPING room, pvt. entrance, 502 Grace. FI-9-1165. 12x

4 RM. upper apt. in Northville. GL-3-1590.

FOR SALE or rent, 6 room ranch house, 2-car garage, basement. Novi. FI-9-2150.

UNFURN. 2 bdrm. apt. utilities included, $4522 10 Mile, 3 miles east of South Lyon. 12

For Fast-Selling WANT ADS — Fieldbrook 9-1700

6—FOR RENT

IDEAL LOCATION
for teachers. Within walking distance of all schools.
5-ROOM MODERN APARTMENT
unfurnished with stove and refrigerator
437 N. Center FI-9-0199

UNFURN. apt. 4 rms. upstairs, 223 Benstein, Walled Lake, 3 miles from Lincoln plant. MA. 4-1376. 9tf

COMFORTABLE sleeping room for gentleman. 331 So. Rogers.

LARGE furnished apartment. Utilities furnished, except lights. Inquire Northville Record office. 101 N. Center. 8tf

3-ROOM Apt. unfurnished. Private bath and entrance. Utilities furn. FI 9-3449. 10tfc

DESIRABLE 3 room unfurnished apartment in new apartment building, with range, refrigerator, heat and laundry facilities. Ph. FI-9-1196 or FI-9-1122. 1tf

SLEEPING room for gentleman. FI-9-1665. 4tf

LARGE barn, 54280 W. 8 Mile Rd. FI-9-1357. 6tf

3 ROOM duplex apt., ground floor, heated. Unfurnished. Newly decorated. FI-9-3443.

UNFURN. upper apt., 3 rms. and bath. Adults. Very reasonable. 340 Eaton. FI-9-1827. 11tf

1000 SQ. FT.
Suitable for variety of business purposes
Center of Northville
122 W. Main
FI 9-1422

2 BDRM. home, imm. occupancy for yr-round tenant. Mill front privileges, $80 mo., option to buy. MA-4-3693 or PA-2-6723. 1201 South Lake Dr., Walled Lake.

3 RM. furn. apt., private bath and entrance, one block from Main St. $60 mo. Utilities not included. Available Aug. 15. FI-9-1746.

2 SLEEPING rooms, 214 North Wing. FI-9-3864.

UNFURN. apt., 117 Fairbrook. No children. 12tf

UNFURN. modern suburban apt., 3 rms. and bath, elec. stove and refrigerator, carpet and drapes, utility room. Evenings, FI-9-1967. 12tf

MODERN 2 bedroom apts. Private entrance. FI-9-2156.

6 RM. home near school on Hard-surfaced road in Novi. FI-9-2610.

LARKINS
TRAILER RENTAL

Cement Mixers, Centrifugal Pumps, Wheelbarrows, Dollies. Taft Rd. near 8 Mile. FI-9-1430.

8—WANTED — To Buy

PLAYER pianos & rolls, uprights & grands. KE. 3-9250. 12

9—HELP WANTED

RASPBERRY pickers, 42840 10 Mile. 13

HOUSEKEEPER for motherless home or care for children in your home. Write Box 191, care Northville Record, or call FI-9-2121, 5-12 p.m. 12tf

WAITRESS, experienced. Northville Restaurant, 113 W. Main. FI-9-1322.

DEPENDABLE woman to care for 3-year-old child, 5 days, no heavy duties, permanent, good wages, nice home, transportation necessary. Farmington Rd. - 5 Mile area. GA-2-4393.

OLDER boy to help with kennel and yard work. 43334 7 Mile. FI-9-2971.

10—SITUATIONS WANTED

PAINTER, will decorate for anything of value. FI-9-2454. 12tf

11—LOST

LARGE bunch of keys; if found please call FI-9-1925 or leave at Record office.

WHITE Angora cat, female, reward. Vicinity 9 Mile - Meadowbrook. FI-9-0694.

12—FOUND

BEAGLE, female, black and tan. Affectionate. Vicinity 9 Mile - Meadowbrook. FI-9-0694.

WANT ADS are STAR SALESMEN

13—NOTICES

WILL not be responsible for any debts not contracted by myself after this date, July 27, 1960. William Jones 12x

14—BUSINESS SERVICES

A-1 PAINTING and decorating, interior and exterior. Also wall washing. Roy Hollis. Ph. FI 9-3166. 28tf

FILL dirt, top soil, road gravel. FI-9-0615. 49tf

EXPERT sewing machine and vacuum sweeper service. Retired man. Free estimates. Specializing on Electrolux and Kirby parts and service, all other makes. Old sewing machines electrified. $15.95. Phone GE. 7-5291. 9tf

MOVING household furniture, safes, appliances, modern equipment. Short hauls. Call FI 9-3252 or FI-9-3507.

BULLDOZING, basement, back filling, grading, land clearing. Ray L. Warren, 27629 Haggerty. GR-6-6055. tf

BOARDING
NEW LICENSED KENNEL
DOGS or CATS — $1.00 A DAY
INDIVIDUAL RUNS
GE-8-8767 GE-8-3351

MATTRESSES and BOX SPRINGS of best grade material. We also make odd sizes and do remake work. See our showrooms at any time. Adam Hock Bedding Co., Six Mile at Fairhart Rds., 2 miles west of Pontiac Trail. Phone GEneva 8-3855, South Lyon. 43tf

PLUMBING — HEATING
NEW INSTALLATION
REMODELING - SERVICE WORK
— Electric Sewer Cleaning —
— Electric Pipe Thawing —
GLENN C. LONG
43300 7 Mile Rd. Northville
Ph. Fieldbrook 9-0373

REFINISHING. Have your furniture refinished to suit your needs. Antiques a specialty. Free estimates. Pickup and delivery. FI-9-0562. 12

INSURANCE, Fire, Theft, Liability, automobile. Mrs. F. R. Lanning, 214 N. Wing. Phone FI 9-3064. 20tf

PLASTERING, new and repair. FI-9-1699. 46tf

M. WHITE BULLDOZING
Grading & Backfilling
Elgin 6-5146

MUSIC LESSONS
Piano and Organ
Instrumental
Schaute Music Studio
505 N. Center FI. 9-0580

WE REPAIR
AND STOCK PARTS FOR
Ramblers, Nashs, Willys, Jeep - passenger and truck
Kaisers, Frazers and Henry J's
FIESTA
RAMBLER-JEEP
1205 Ann Arbor Rd.
GL-3-3600

FURNITURE upholstery. All types of furniture. Work guaranteed. For free estimates call GEneva 7-2412. Donald Reed 11tf

TRENCHING, septic tank lines, pipe and tile lines, footings; complete installation of septic tanks and field beds. Foster Ashby, 19476 Maxwell Rd. Phone FI-9-0464. tf

PERSONAL loans on your signature, furniture or car. Plymouth Finance Co., Penniman Ave., Plymouth, GL-3-5060. tf

CEMENT work, block and cement finishing, porches, footings, driveways. Free estimates. FI-9-0689 or GE-7-5551. Reasonable. 1tf

Garden City
Heating Co.
FORCED HOT AIR &
HOT WATER HEATING
SPECIALISTS
Bard — Luxair — Willamson
Perfection — Flo-Co — Rheem
KE-7-1479 GR-4-2977
32239 DOVER

DIGGING
TRENCHING
• BACK-FILLING & GRADING
• DRAINS REPAIRED
FRANK KOCIAN
GReenleaf 4-8770

BUILDING and REMODELING
★ADDITIONS ★CONCRETE WORK
★ALTERATIONS ★REC. ROOMS
★KITCHENS ★DORMERS
LaPRATT CONSTRUCTION CO.
Days MA-4-4400 Eves. MA-4-1373

14—BUSINESS SERVICES

LIGHT hauling. FI-9-3184. 5tf

LAWNMOWERS TRACTORS
GAS ENGINES MAGNETOES
REPAIRED
FARMERS REPAIR SHOP
26550 Taft at Grand River

TREE PRESERVATION
• FEEDING
• CABLING
• BRACING
• TRIMMING
• SPRAYING
• REMOVAL
GREEN RIDGE NURSERY
INSURED - RELIABLE
Fieldbrook 9-1111

A. & E. Auto Trim
Convertible Tops — Truck Cushions
SEAT COVERS
505 S. MAIN PLYMOUTH
GLeaview 3-3529

New Hudson Fence Co.
FENCING for every purpose
GE-7-9441

4-FT. CHAIN LINK FENCE
All Steel Posts
79¢ FT. INSTALLED
Terminal Posts Extra
Free Estimates Easy Terms

TRIPLE A cement work. Quality only. Reasonable rates. Free estimate. FI-9-1298. 8tf

LATHING and plastering, new and repair work. GR-6-6879. 52tf

SODDING, grading, top soil. All kinds of fill, cinders, bulldozing. FI-9-0868.

FOR
FREE ESTIMATE
CALL
FI-9-1740

REPAIR YOUR BROKEN SIDEWALKS NOW
— ALSO —
General
Contracting Work
PAUL PALMER Construction
FI-9-1031

HOW CHRISTIAN SCIENCE HEALS
Station WHRV 1600 K.C.
9:00 A.M. Sunday
Also on CKLW at 9:45

PIZZA PIE
• Homemade Pies
• Sealtest Ice Cream
PAUL'S
SWEET SHOP
OPEN DAILY, 8-11
FRI. & SAT., 8-12
FI-9-2994

Parts for all Cars —
EXCHANGE . . . . ENGINES, FUEL PUMPS, GENERATORS, STARTERS, CLUTCHES
Complete Machine Shop Service . . . Engine Rebuilding
Phone Fieldbrook 9-2809
Novi Auto Parts
NOVI, MICHIGAN

Study Shows State Educational Costs

It will cost the people of Michigan about three-quarters of a billion dollars in 1960-61 to educate some 1,600,000 children in the public elementary and secondary schools, Dr. Stanley E. Hecker, research director for the Michigan Education association, announced.

In a recent survey, "Your Michigan School Costs", published by Michigan State university, Dr. Hecker reveals where and how this money is obtained, how it is spent, how local financial ability is measured, and other current problems facing public education at all levels throughout Michigan.

Prepared as part of the third phase of the six-year project, "Studying Michigan Schools", Dr. Hecker's guide to school finance presents issues which thousands of Michigan citizens will study this year in an attempt to improve educational opportunities.

Designed as a workbook to inform citizens in each local area about the financial situation in their school district, the booklet highlights such principles necessary to the development of a sound, equitable financial plan as:

1. As a school district becomes more able to support its schools locally, state contributions lessen.

2. A greater proportion of taxable property enables certain school districts to support broad programs and well-qualified teaching staffs while other districts cannot.

3. Financial studies show that the smaller the school, the higher the cost per pupil. Therefore, school district reorganization is essential in order to provide at reasonable cost comprehensive educational opportunities for all youngsters.

The state-wide project, "Studying Michigan Schools" is co-sponsored by the Michigan Education association and a number of other organizations, including the Michigan Congress of Parents and Teachers, the Adult Education association of Michigan, the Fair Employment Practices Commission, and the Michigan Federation of Business and Professional Women's clubs.

TRY OUR WANT ADS
Fieldbrook 9-1700

BE SURE - - INSURE
The CARRINGTON AGENCY
120 NORTH CENTER
NORTHVILLE
PHONE FI 9-3090
Complete Insurance Service

P&A theatre Fieldbrook 9-0210 Northville
OPEN MON. DAYS 6:30 - SAT. CONT 2:30 continuous

SHOWING NOW THROUGH TUESDAY
"ADVENTURES OF HUCKLEBERRY FINN"
Starring Burl Ives and Patty McCormack Color

STARTING WEDNESDAY, AUGUST 17
"THE LOST WORLD"
COLOR

for the finest in entertainment
THE PENN THEATRE
Plymouth, Michigan
Phone GLenview 3-0870

ONE WEEK . . .
WEDNESDAY through TUESDAY — AUGUST 10-16

She had to fight for the right to love...against the torment, the deceit, the shame that clouded all their lives!

LANA TURNER · ANTHONY QUINN
SANDRA DEE · JOHN SAXON

A BERT GORDON PRODUCTION
Portrait in Black
in Eastman COLOR
co-starring LLOYD NOLAN · "Hatchet Coker" / RAY WALSTON
VIRGINIA GREY · ANNA MAY WONG · with RICHARD BASEHART

CARTOON
Nightly Showings 7:00 and 9:00
Sunday Showings 3:00-5:00-7:00-9:00

ONE WEEK
BEGINNING
WED., AUG. 17

Business Services

FUEL OIL:
SPEEDWAY "79"
FUEL OIL
• OUR BUDGET OR CHARGE PLANS ARE DESIGNED TO SUIT YOUR NEEDS.
DICK JUDAY
FI-9-1391 or GL-3-0300
R. H. JUDAY & SONS OIL COMPANY

FLORIST:
NEAR OR FAR
FLOWERS
ARE ALWAYS
WELCOME!
*Flowers For All Occasions
*Wire Service
Jones Floral Co.
417 Dubuar at Linden
FI-9-1040
MEMBER FLORISTS TELEGRAPH DELIVERY F.T.D. NATIONAL ASSOCIATION

SHOE REPAIR SERVICE:
ENJOY YOUR SUMMER IN COOL, COMFORTABLE SANDALS WITH BUILT-IN ARCH SUPPORTS.
DR. SCHOLL'S ARCH LIFT SANDALS FOR MEN and WOMEN.
Northville Shoe Service
104 E. MAIN JOE REVITZER

BUMPING & PAINTING:
Complete BEAR Front End Alignment and Wheel Balancing.
Northville Collision and Welding
106-108 E. DUNLAP FI-9-1090

PLUMBING & HEATING:
S. & S. Plumbing & Heating
SALES & SERVICE
Prompt Plumbing and Oil Burner Service
43339 Grand River, Novi FI-9-2244 or FI-9-3631

AAA WRECKER — AMBULANCE:
STANDARD
Harrawood's Service
Open 24 Hours — Ambulance Service
Complete Welding—New Steam Cleaning Equip.
Novi Rd., Grand River, Novi FI-9-2610

TV SERVICE:
WE SERVICE ALL MAKES OF TV SETS, RADIOS
•TV AN

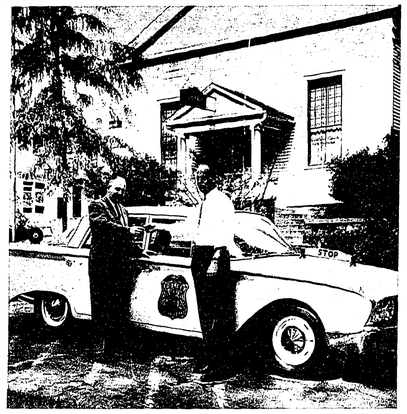

DELIVERY of a new police car last week gave Northville two patrol cars for the first time. Chief Eugene King (left) is shown receiving the keys from Don MacKenzie, sales manager for John Mach Ford agency. The car will not be difficult to recognize — it's bright yellow.

NOVI HIGHLIGHTS

Mrs. Luther Rix
FI-9-2428

Mr. and Mrs. Stewart Redmond of Palmetto, Florida and Mrs. Martha Rennie of Detroit were Sunday dinner guests of Mr. and Mrs. Russell Race.

Virginia Race entertained two of her girl friends from Detroit last week. They were Patty Johnson and Kathie Gallagher.

Mr. and Mrs. Wilbur Snyder are the parents of a daughter, Deanna Lyn, born August 2 at Detroit Osteopathic hospital.

The Rev. and Mrs. Arnold Cook and daughters were guests of Delmar King on Seeley road at a Sunday afternoon barbecue.

Mrs. Burton Munro returned last week from a six day library work shop at the Michigan Education association camp at Merry lake, north of Battle Creek. Mrs. Munro also visited cousins at Schoolcraft and Three Rivers.

Mr. and Mrs. Burton Munro recently spent several days at a field trip convention of the Midwest Federation of the Rock Hound clubs at Ishpeming in the Upper Peninsula. Several states were represented.

The Fred Garlicks spent four days last week with Mrs. Garlick's sister, Mrs. Lena Hagle and daughter, Marjorie, at Port Huron.

While Larry Gillett was vacationing with his family in Cadillac, he had the honor of taking part in the Kenneth Roberts TV program.

Mr. and Mrs. Anthony Skeltis and children spent their vacation last week camping at Houghton lake.

As guests of their son and daughter-in-law, Mr. and Mrs. Edward Rix of Plymouth and Mr. and Mrs. Luther Rix attended the United Artists Theatre in Detroit where they saw the film, "Ben Hur".

Mr. and Mrs. Sidney Ross and daughter, Diane, of Palo Alto, California, are visiting Mrs. Ross' sister, Mrs. Harold Miller and family, and other relatives for a couple of weeks.

Last Saturday evening Mr. and Mrs. Harold Miller, Mr. and Mrs. William Miller, Mr. and Mrs. Stanley Orzechowski and children and their guests, Mr. and Mrs. Sidney Ross and Diane attended the wedding of Sharon Main, daughter of Mr. and Mrs. Russell Main of Detroit, and Garland Williams. Taking part in the ceremony were Diane Ross as a flower girl, and Michael Orzechowski as ring bearer. Mrs. Russell Main and Mrs. Sidney Ross and Mrs. Harold Miller are sisters.

After the wedding rehearsal Friday evening the wedding party had dinner at the Pickwick House.

The Stanley Orzechowskis had a family picnic at their home one day last week. Those present were: the Sidney Ross family, the Russell Main family, of Detroit, the Harold Millers and the William Millers.

Mr. and Mrs. William Paquette and family returned Monday from a week's vacation spent at Holland and with friends at Colon.

Mr. and Mrs. Walter Karrer of Grand Rapids were Sunday evening guests of Mrs. Art Kreger.

Art Kreger has been at Deckerville for the past three weeks. He is employed there as general manager of Die Form. His wife, Ione, will be leaving Novi the latter part of this month, as they now plan to make their home in Deckerville.

Mrs. Helen Wilson of Lakewood, California is visiting her sister, Mrs. Ward Schultz, in Northville. Mrs. Wilson formerly lived in Novi.

Mrs. Fred Mandilk and Mrs. John K. Klaserner attended the Past President's luncheon and meeting in Pontiac Tuesday.

School Reunion

East Novi school reunion was held at the home of Jennie and James Lapham Saturday, August 6 on Haggerty road. They had a co-operative dinner with tables spread on the lawn. The afternoon was spent reminiscing and visiting. Former teachers and pupils were present from Pontiac, Ypsilanti, Novi and Northville.

East Novi school, which has long since been torn down, was east of the convalescent home on East Grand River.

The group will meet at the home of Mrs. Wesley (Margaret) Dawson in Ypsilanti next year.

Officers elected are: president, Mrs. Lulu Becker Going of Pontiac; secretary, Mrs. Jennie Ingersoll Lapham of Haggerty road.

Novi Baptist Church

Primary Church Director Mrs. Eugene Dallas made the following awards Sunday: Five weeks perfect attendance, Jennifer and Janet Warren, Marcia Cook, Charlie Foster and Roger Dallas; Four weeks perfect attendance: Karen Clarke, Laura Shoemake and Carol Shupe. These children meet weekly during the regular church hour and have their own services scaled to the ages of pre-school and kindergarten children.

This coming Sunday is Family Sunday at Novi Baptist church and families are urged to attend and sit together for the services. There will be no primary and junior church this Sunday only.

On Monday, August 8 about 25 young people and their sponsors attended the Voice of Christian Youth Bob Lo cruise. Special music was heard from Tony Fontaine and Ethel Waters. Those who furnished transportation were Lowell Sweeney, Janice Davidson and the Rev. and Mrs. Cook.

The Mission band will meet Thursday at noon at the home of Mrs. Burton Munro on Taft road. Ladies are asked to bring a passing dish, and following the meeting they will work on cancer pads.

Methodist Church News

The Novi Methodist church will have a booth at the birthday celebration August 27. They will sell farm produce and will accept donations which may be brought to the church.

Mrs. Ione Kreger was honored at a reception following Sunday morning services. Gifts from the church and the choir were presented to Mrs. Kreger who will soon be moving with her husband to Deckerville.

Blue Star Mothers

The Novi chapter reports very successful Daisy Days Friday and Monday.

The following Blue Star Mothers attended Novi Methodist church services Sunday: Mrs. Ethel Smith, Mrs. Gertie Lee, Mrs. Marie Clevering, Mrs. Frank Pennell, Mrs. A. McCollum, Mrs. William Rackov, Mrs. John Klaserner, Mrs. Fred Mandilk, Mrs. Joe Gardella, Mrs. R. E. Ward, Mrs. Marie LaFond and Mrs. Russell Race. A basket of white gladiola was placed at the altar in honor of the chapter's deceased members.

In Uniform

SUMNER EARL GOW, son of Mr. and Mrs. Sumner Gow of Meadowbrook road, is nearing the completion of his basic training at Lackland Air Force Base, Texas. Gow enlisted in the air force immediately after graduation from Northville high school in June.

Mayport, Florida — Norman C. Tibble, storekeeper seaman, USN, son of Mr. and Mrs. Clyde T. Deihloff of 304 South Main, is serving aboard the attack aircraft carrier USS Saratoga operating out of Mayport, Florida.

Santa Ana, Calif.— Marine Sgt. Harry W. Councell, Jr., son of Mr. and Mrs. Harry W. Councell Sr., of 21849 Novi road, is serving with the Third Marine Aircraft Wing at the El Toro Marine Corps Air Station, Santa Ana, Calif.

NEWS FROM THE

American Legion

John F. Goss, USN — Reporter

Members from the Lloyd H. Green Post 147 who attended the state convention in Detroit last week reported that they had a very nice time and learned a lot as to how the American Legion is operated on the state level.

The following members served on committees during the convention: Rex Holloman, child welfare; Bob Collocott, public relations; Ray Altenberg, contest supervisor; John Steimel, finance; David McDougall, poppy.

John Chedrick, out-going commander of the 17th district, served on the department executive committee.

McDougall was elected to the post of commander for the third zone, of which Northville is a part.

For more detailed reports on the convention come to the next meeting August 9 and hear from the delegates. They were there and can give you a good, full and interesting report on it.

To all American Legion Early Birds — you can now pay your next year's dues. If you don't want to mail them, stop in at the American Legion home any day or evening, there will be someone there to serve you.

Next meeting, Tuesday, August 9. See you there.

In Willowbrook

By Mrs. George Ames
GReenleaf 4-0830

Mr. and Mrs. Worthy Rogers and sons, Jeffrey and Stephen, formerly of Willowbrook drive, have left for their new home in Youngstown, Ohio.

Mr. and Mrs. W. Henson and Mr. and Mrs. Pat Patterson saw a showing of the movie, "Ben Hur". Later they enjoyed dinner at the Sheraton Cadillac.

Mrs. George Ames, David, Rolf, Marilyn, George and Mrs. Jane B. Rothwell spent last week at the Episcopalian Family camp at Walloon lake. Trips to Mackinac island and Traverse City were enjoyed by the group.

Mr. and Mrs. Jerry Locke and children, Maryellen and Michelle, vacationed last week at a cottage in Caseville. The Lockes were the guests of Mr. and Mrs. G. Forgach.

Mr. and Mrs. Robert LeWitter had dinner at Schweitzer's restaurant and attended the play, "The World of Suzie Wong".

Mr. and Mrs. Ross Naldon and children, Mark and Lori, spent five weeks at Pottawattinie resort, Benton Harbor.

Mrs. Ron Barr and children, Linda and Lonnie, enjoyed a two weeks vacation at Canada Creek ranch in Atlanta, Michigan.

Mr. and Mrs. Frank Nelson, Mr. and Mrs. Tom Dukes, Mr. and Mrs. Ted Caan, Mr. and Mrs. Dwight Branch and Mr. and Mrs. Ed Blackwell had a get-together last week end. Hosts were the Blackwells.

Mr. and Mrs. Earl Dorsey and daughters, Cheryl and Debbie, attended a family reunion at Kokomo, Indiana.

The Willowbrook III Bridge club met the other evening at the home of former Willowbrook resident, Corrine Tucker. Corrine won first prize and Alice LeWitter consolation.

Mr. and Mrs. Robert Davies and children, Nancy, Billy and Douglas, left their Willowbrook drive home for three years in France, where Mr. Davies has been transferred. Mr. and Mrs. John Grant and daughters, Cynthia, Fiona and Elizabeth, are now residing in the Davies' home. The Grants are here from Glasgow, Scotland and look forward to a pleasant two years stay in America and Willowbrook.

Mr. and Mrs. Tom Rasmussen and family, Beth and Bruce, attended the 32nd wedding anniversary of Mrs. Rasmussen's parents, Mr. and Mrs. Lloyd Blaypher.

Thursday Bridge club met at Ruth George's house. Charlotte Rasmussen was a substitute player. First place was won by Dottie Flattery and second by Margaret Bunker. Virginia Barnes won consolation prize.

QUESTIONS ANSWERED
on low cost car insurance
EUGENE F. MALONEY
Fieldbrook 9-3379
43750 Dorisa Ct. — Northville
STATE FARM MUTUAL
AUTOMOBILE INSURANCE COMPANY
Home Office: Bloomington, Illinois
59-21

ELECTRIC CONTRACTOR
• Wiring for light and power
• Fluorescent lighting
• Sales and service for Delco motors
• No job too large or too small
PHONE FI-9-3515
DeKay Electric
431 YERKES NORTHVILLE

FINE FOOD . . .
FINE SERVICE
Specializing in
STEAKS — CHOPS — SEA FOOD
CHICKEN DINNERS
DINING ROOM • COFFEE SHOP
COCKTAIL LOUNGE
Saratoga Farms
Open Daily Except Mondays — 11 a.m. - 1 a.m.
42050 Grand River — Novi — Phone FI-9-9869

We're Polishing The Apple For
BACK-TO-SCHOOL
When Does School Start?
Where Should You Shop?
What Is The Bus Schedule?
When Do New Students Register?
What Are The Back-to-School Buys?
You'll Find Out...
When You Read The News Packed
Back-to-School Edition Aug. 25 of
The Northville Record
AND
The Novi News
FOR HOME DELIVERY
PHONE Fieldbrook 9-1700

PROFESSIONAL DIRECTORY
Veterinarian —
DR. T. N. HESLIP
51305 West 7 Mile
Fieldbrook 9-0283

Grinnell's
JOIN GRINNELL'S
PIANO RENTAL CLUB
•Piano of your choice in your home for 30 days.
•8 Lessons
all for $20
Grinnell's . . .
323 S. Main Ann Arbor
NOrmandy 2-5667

Enjoy Delicious
ICE CREAM Treats
MADE WITH TASTY
CLOVERDALE ICE CREAM
ALSO SERVING BREAKFAST, LUNCH & SANDWICHES
CLOVERDALE FARMS DAIRY
134 N. Center Northville Phone FI-9-1580
— Open Daily Until 11 P.M. —

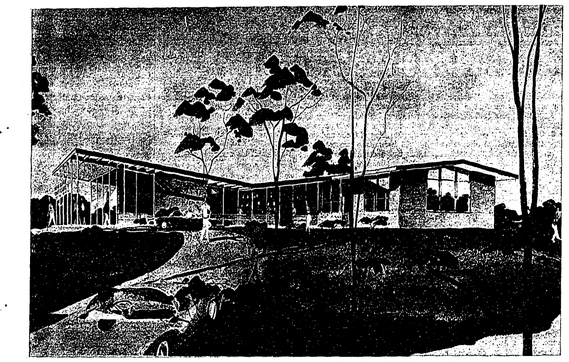

EXPANSION AT BRAE-BURN — A 2200-square foot addition to Brae-Burn Golf club, 10850 West Five Mile road, will get underway next month. The golf course is owned and operated by Fred and Walter Block of Detroit. The drawing above shows the completed facility. Construction will include an addition and remodeling of the north wing. The south wing, a large dining and club room, was rebuilt two years ago when fire destroyed the original south wing. According to Gould, Moss & Joseph, Inc., Plymouth architectural firm, the present north wing will be torn down and the new structure will contain men's and women's locker and shower room facilities. A complete kitchen as well as a golfer's snack bar and lounge is also planned. In addition a pro-shop, general office, coat space and covered porch will be included. All facilities will be located on the first floor. The structure will be built with brick interior walls and laminated wood roof beams exposed with redwood trim. Ceramic tile will be used in the shower and locker rooms. All facilities will be ready for use next season.

STOP at NOVI INN
COCKTAIL LOUNGE

Men in Uniform

West Coast — J. J. McElroy, Jr., seaman, USN, son of Mr. and Mrs. Vincent J. McElroy of 24404 Glenda street, serving aboard the destroyer USS Parsons, took part in a joint Canadian-American anti-submarine warfare exercise from July 21 through August 3 off the West Coast of the U.S. and Canada.

Two American anti-submarine warfare groups headed by two aircraft carriers joined with six Royal Canadian destroyer escorts and supporting supply ships to provide the seagoing forces. Air units from Whidbey Island, Wash.; Alameda and North Island, Calif., also joined in the operation.

The exercise was designed to train both nations' anti-submarine forces and to perfect techniques used in this type of warfare.

Cadillac

The Wisest Choice...at The Wisest Time!

Is there a "right" time to move up to Cadillac?

Ordinarily, our advice would be to put considerations of year and season aside when you think of the "car of cars". For Cadillac always stands alone in what it is and does and represents—and the pleasures of owning this fine motor car are as timeless as they are tempting.

Yet, today there are very special benefits awaiting the man who purchases a new Cadillac.

Consider the merits of the car itself.

Cadillac styling and engineering have produced for 1960 at their bountiful best. There is a look of beauty and a sense of fitness in every line. Its performance is truly classic—and its luxury is a constant inspiration.

And then, of course, there are these important factors of practicality. The car's current delivered cost promises a most pleasant surprise—its careful craftsmanship pledges an economical future—and its great reputation means a resale value that is predictably satisfying.

Moreover, your dealer is currently in a position to extend a generous allowance on your present car.

So if you feel the time has come for *your* new Cadillac, you can count yourself doubly fortunate. For you will be making the wisest choice in motordom at the wisest possible moment.

See your nearest Cadillac dealer soon—and see if we aren't right about this splendid opportunity!

VISIT YOUR LOCAL AUTHORIZED CADILLAC DEALER

Guardian Maintenance

BEGLINGER OLDSMOBILE-CADILLAC, INC.
684 ANN ARBOR ROAD — GL-3-7500 — PLYMOUTH

Fresh! Completely Cleaned, Top Quality, Government Inspected
Frying Chickens

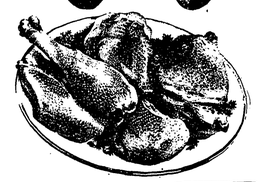

WHOLE CHICKENS LB. 29c
Cut-Up Fryers . . LB. 33c

YOUR GUARANTEE OF QUALITY A&P
CLOSED SUNDAY AS USUAL

"SUPER-RIGHT"—CUT FROM TENDER, YOUNG PORKERS
Pork Loins RIB END PORTION LB. 29c
Loin Portion . . LB. 39c Center Cut Pork Chops LB. 89c

ALLGOOD BRAND
Sliced Bacon 1-LB. PKG. 49c
Fancy Sliced Bacon "SUPER-RIGHT" . . . 1-LB. PKG. 55c
Thick-Sliced Bacon "SUPER-RIGHT" . . . 2-LB. PKG. 1.09

SOUTHERN GROWN, FRESH
Peaches 4 LBS. 35c

Nectarines 2 LBS. 49c
Seedless Grapes THOMPSON CALIFORNIA . . 2 LBS. 33c
Blueberries MICHIGAN GROWN . . . . 3 PINT BOXES 1.00
Honey Dew Melons 8 SIZE EA. 59c

OUR FINEST QUALITY
A&P Apricots UNPEELED WHOLE APRICOTS . . . 4 29-OZ. CANS 99c
A&P BRAND—OUR FINEST QUALITY
Grapefruit Juice SWEETENED OR UNSWEETENED 4 46-OZ. CANS 99c
SAVE AT A&P—JACK RABBIT
Navy Beans . . . . . 2 LB. PKG 19c

AMERICAN PROCESSED CHEESE FOOD
Ched-O-Bit 1-LB. LOAF 39c
Nutley Margarine . . . 6 1-LB. CTNS. 89c
Eight O'Clock Coffee . . 1-LB. BAG 55c
White House Milk EVAP. 6 TALL CANS 79c
Sultana Rice . . . . . 2 LB. PKG. 25c

IONA BRAND NEW PACK
Green Beans 16-OZ. CAN 10c
ANN PAGE FINE QUALITY
Tomato Soup 10½-OZ. CAN 10c

SPECIAL JANE PARKER VALUES
DONUTS Golden Brown, Sugared or Cinnamon 19c DOZ.
Blackberry Pie SAVE 20c . . . EACH 39c
Whole Wheat Bread JANE PARKER 1-LB. LOAF 17c

Reynolds Wrap 12-INCH WIDTH 75 FOOT ROLL 77c
Zest Soap . . . . . 2 BATH CAKES 43c
Zest Soap . . . . . 2 REGULAR CAKES 29c
Ivory Liquid 32-OZ. SIZE 93c . . 22-OZ. SIZE 65c
Mr. Clean HOUSEHOLD CLEANER 28-OZ. BTL. 69c 12-OZ. BTL. 39c
Keyko Margarine . . . . . 4 1-LB. PKGS. 99c
Blue Bonnet Margarine QUARTERS 2 1-LB. PKGS. 55c
Shedd's Salad Dressing . . . . . 32-OZ. JAR 49c

VEGETABLE SALE!
YOUR CHOICE
A&P French Style Green Beans
Reliable Cut Green Beans
Reliable Cut Wax Beans
A&P Whole Kernel Corn
A&P Cream Style Corn
Reliable Peas or Sultana Tomatoes
7 16-OZ. CANS 1.00
Lesser Quantities Sold at Regular Retails

STORE HOURS
All A&P Super Markets
Open Thursday and Friday
9 A.M. TILL 9 P.M.

All prices in this ad effective thru Saturday, Aug. 13th in all Eastern Michigan A&P Super Markets

THE GREAT ATLANTIC & PACIFIC TEA COMPANY, INC.
A&P Super Markets
AMERICA'S DEPENDABLE FOOD MERCHANT SINCE 1859

SPEAKING *for the Record*

By Bill Sliger

Just returning from four days in northern Michigan and the Upper Peninsula it's a little hard to get back at the old grind.

But after enjoying the fresh air, lakes, pines, birch and deep green vegetation that seem more beautiful than ever this year, it's easy to understand how an argument might develop from proposed commercial use of our northern wilderness.

A portion of this week's Michigan Mirror column on this page deals with this problem.

I, for one, would hate to see the beauty of winding roads through thick, green woodlands destroyed for the sake of commercial or industrial development.

Yet some planned program to help lift the rugged, shack-littered conditions in many areas must certainly be found.

The sight of a prosperous industrial development would destroy nothing of the view here and would replace evidence of a "frontier" that should be forgotten.

The reference to Dr. Herbert's stand for a program of conservation coupled with limited development would appear to be the plan to follow.

Our north country is wonderful to enjoy and behold. It should be that way for its residents, too. From the number of "sideshow" signs luring tourists to view a phenomenon of nature hidden behind high fences, one gets the idea that steady employment must, indeed, be difficult to find. Jobs that would reduce some of these "attractions" would restore natural beauty already lost.

* * *

One can't help but wonder after hearing the decision of state park officials concerning the possible establishment of a state park in Novi if these officials have ever been near our area.

Their argument against a state park in Novi is that the area is largely "residential".

Real estate agents with hundreds of acres for sale could probably punch a fast hole in this theory.

The matter arose as a result of some $60,285 willed to the state by the late Mrs. Mary McGuire Power. The money was acquired from the sale of her 10 Mile road property and she had stipulated that it should be used for a park in Novi.

Until recently there was some doubt that the money would be earmarked for park purposes. Now, however, the attorney general has ruled that the money may be used for a park in Novi — or an adjoining township.

Representatives of the Novi Citizens' Development committee will try to convince park officials at a meeting next week that there are a few acres remaining in Novi without houses that would make an ideal parksite.

* * *

Politely, but firmly, Northville Councilman John Canterbury told the city manager Monday night that he had received many complaints about "hot-rodders" on residential streets in the city.

He said he had witnessed some of these exhibitions of fast acceleration and burning of rubber, himself, and thought it was about time the police department clamped down on offenders.

I agree. One slip by one of these fast-driving exhibitionists and a life could be taken — a child, a child's pet — even the show-off driver's life.

The offenders have their favorite streets on which to practice. They usually know right where the police cars are located before giving a performance.

But maybe one night, as Councilman Canterbury suggested, our entire police force should be waiting — in six cars if necessary — and catch the show-offs in the act.

I'm sure there are a number of residents who could suggest suitable penalties.

THE NOVI NEWS

Published by The Northville Record, Inc., 101 North Center Street, each Thursday. Entered as second class matter at the U.S. Post Office, Northville, Michigan.

Member:
Michigan Press Association
National Editorial Association

SUBSCRIPTION RATES:
$3.00 per year in Michigan, $4.00 elsewhere.

Women's Editor ..... Sharon Mazanec
News Editor ..... Jack Hoffman
Superintendent ..... Robert Blough
Publisher ..... William C. Sliger

Roger Babson

Maine Misses Bet

Babson Park, Mass. — It has been my custom to spend a part of each summer visiting a different section of the country. This summer I have chosen the state of Maine. I have been truly astounded by its size, its coastline, and certainly its natural resources.

Potato Industry

Through the compliments of the able president of the Bangor & Aroostook Railroad, Mr. W. Gordon Robertson, I have been able to travel through the approximately 150,000 acres of growing potatoes. The plants were in full bloom with their white blossoms when I took the trip, and I was able to talk with some of the leaders in the industry. The potato growers are more than "just farmers". They are progressive businessmen who are constantly seeking new varieties of potatoes and attempting to improve the quality of the crop. The best potatoes are marketed, while the small ones are used for producing frozen French friends', pre-mashed potatoes, starch and other by-products.

When you eat a finely flavored mealy potato, you have no idea of the patience, brains, and hard work which have been put into raising the potato. Apparently the only thing which Aroostook County cannot control is the rainfall, which may be too much, or too little, or occur at wrong intervals. I understand that the two reasons why Idaho potatoes are such a strong competitor to Maine potatoes is because the Idaho potato growers use considerable irrigation and freely spend money on advertising. Maine people need education on the value of advertising.

Preceding my trip through Aroostook County I spent several hours with Dean Winthrop Libby, who probably knows more about potatoes than anyone in Maine. He explained that the potato is really a part of a stem, and not a seed, or a bulb, or a root. In fact, the tiny potato seeds which come from the blossoms are of no use to the industry. As most readers know, new potatoes are obtained by cutting an old potato into several pieces, each containing one or two "eyes" which develop sprouts and give us the new potatoes.

Dean Libby's wife, who was a teacher of Home Economics, says that the perfect menu from a dietician's standpoint is a potato with a piece of butter thereon, a glass of milk, and some orange juice or fruit. Furthermore, the potato contains only 20 percent starch compared with 40 percent in bread and 60 percent in rice — hence it is really a food for reducing, rather than being fattening. Maine is very backward in not advertising this.

The Paper Products Industry

I am told that 90 percent of the great state of Maine is covered with growing timber; also that this timber is growing faster than it is being cut and used. I was astounded to stand at the Searsport terminal of the Bangor & Aroostook Railroad and see a ship 400 feet long loaded with newsprint made from Maine trees by the Great Northern Paper company. There, however, are several other paper mills in Maine. Your newsboy probably delivers to many of you each day state of Maine newsprint; and even the books which you read and your telephone directory might well have been printed on paper made by Maine mills. Maine is also benefiting from the growth in packaging of almost everything sold in supermarkets, as well as from the increase in use of cartons and boxboards. These products, however, are suffering from lack of proper advertising.

The state of Maine is doing very little to help the manufacturer of these paper products. This especially applies to newsprint, which is absolutely dependent upon newsprint advertising. Radio and television advertising and the beautifully colored magazine advertisements are all indirectly aided by federal government; but the state of Maine is doing nothing to increase newspaper advertising, the promotion of which is left to individual newspapers.

Yet, the state of Maine is largely dependent upon the advertising which the newspapers of the country — yes, and of the world — carry. As newspaper advertising increases, the number of pages of newspapers increases and the demand for newsprint increases. Inversely, as the number of pages of newspapers decreases, the demand for newsprint decreases proportionately. Furthermore, the continued prosperity of this nation depends upon increased use of newspaper advertising. I only wish the Legislature of the state of Maine would realize its responsibility in helping to build our nation's prosperity by stimulating newspaper advertising.

Opportunities for Young People

There are numerous small industries which should attract young people to Maine. Unfortunately, too many young people are leaving the state. This and fact, however, furnishes more opportunities to young people from other states to come to Maine and start a small business. There are in Maine small woolen and other textile mills, shoe factories, lobster and other fishing and canning facilities, and possible forms of mineral extraction. The field of recreation also holds many opportunities for starting a small independent business. Maine's surplus of water power makes for reasonable electric rates; its freedom from state income taxes allows reasonable operating costs; while its labor situation is especially favorable. The efficiency of the workers is to be commended. Maine people are instinctively religious and conscientious. They are anxious to give a day's work and are naturally ingenious.

For young people who want an independent business, I especially recommend that they visit Augusta, Maine and see the Department of Economic Development, or Dr. Robert G. Doyle of the State Geological Department. I especially commend the good work of Dr. Robert L. Dow of the Sea & Shore Fisheries Department. Any ambitious young person can well spend two or three days at the State House at Augusta, Maine, where he will find intelligent experts eager to help him.

The greatest of all opportunities lies in selling advertising to Maine potato growers, to Maine's manufacturers of paper products, and to those in the state producing a hundred other commodities. Natural resources are of little use unless accompanied by the courage and "gumption" of advertising.

Michigan Mirror

How State Checks Itself

THE watchdog over Michigan's money matters is the Auditor General, a position now held by Otis M. Smith.

Until the first of the year, the Auditor General's office also wrote the state's checks and balanced — or tried to balance — the checkbook.

An act of the 1959 Legislature created a situation not unlike one that could be found in many homes.

* * *

The Treasury Department, like a good wife, has taken over the task of writing and disbursing warrants against the state. But the Auditor General's department, like a good husband, still retains the power to check fiscal operations and see that the books balance.

The philosophy behind the change was that one agency ought not to have both pre-audit and post-audit powers.

Action of the Auditor General is now concentrated on checking not only the Treasury department, which handles state payrolls, welfare payments and general expenditures made by the Department of Administration, but the operations of all state agencies which have substantial money matters in their own hands.

* * *

Chief among these would be the Highway Department, Department of Revenue, the larger regulatory agencies, colleges, hospitals and prisons.

Agencies which have major financial matters in their hands are audited annually. Those with lesser powers are audited each two or three years.

In addition, a commercial firm of auditors is hired every year to audit the Auditor General's operations.

* * *

The County Audit Division of the Auditor General's department is supposed to examine the books, accounts and financial affairs of each county department and institution annually.

However, understaffing permits only periodic checks with commercial accounting firms doing part of the work.

Things the Auditor General looks for in going over the books of state or county agencies include: Whether procedures involving systems and records conform to the laws; whether the handling of funds and property has been done properly; and whether cost accounting records and reports are adequate and effective.

* * *

The great debate over use of wilderness areas, particularly in the Upper Peninsula, for commercial operations still rages.

It seems to involve a basic conflict of philosophies that will be difficult, if not utterly impossible, to reconcile in the forseeable future.

On the one hand are the conservationists, who say certain wild areas should be preserved for posterity as the one last frontier.

* * *

But those who advocate maximum industrial and commercial operations as a way to make Michigan richer and give the state a better competitive position nationally say use can be made of many if not most of the wilderness areas without harming their value as natural attractions.

Conservation groups, outdoorsmen and plain nature-lovers take the first position, while commercial interests, economic development groups and private businessmen take the second stand.

The conservationists won one round when permission was refused for mineral exploration in the Porcupine Mountains State Park.

* * *

A powerful spokesman on record for limited development of wilderness areas is Dr. Paul Herbert, chief of research for the Michigan Economic Development Department, who says conservation, not preservation, of natural resources is the key to prosperous operation of both tourist businesses and industrial and commercial firms.

Herbert said too much concentration on the preservation of wild areas would further impoverish the Upper Peninsula."

* * *

AN ILLUSTRIOUS statesman who was also an illustrious scholar left his mark on state, national and international politics and also had one of Michigan's state office buildings named after him.

Gen. Lewis Cass held six appointments as territorial governor of Michigan between 1813 and 1828.

He served in the United States Senate and as Minister to France. Throughout his career in public service, Cass continued to do research on historical and governmental matters and was almost a prolific writer on the subjects.

* * *

Among his other contributions, Gen. Cass was recognized as one of the young nation's foremost authorities on the American Indian. He spread his efforts, however, to numerous historical fields and questions of the day.

An important facet of his character was the way in which he encouraged others to scholarly activity.

EXPERT CAMERA REPAIR SERVICE
●MASTER CAMERA CRAFTSMAN
THE PHOTOGRAPHIC CENTER
"Plymouth's Exclusive Camera Shop"
882 W. Ann Arbor Tr. at Forest
Glenview 3-5410
FRANCHISE DEALER FOR
●BOLEX
●LEICA

BILL DING Says

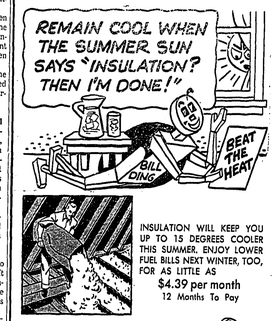

INSULATION WILL KEEP YOU UP TO 15 DEGREES COOLER THIS SUMMER. BILLY LOWER FUEL BILLS NEXT WINTER, TOO, FOR AS LITTLE AS
$4.39 per month
12 Months To Pay

CHASE SIGNS OF WEATHER-WEAR AND TEAR FROM YOUR HOME. PAINT IT WITH OUR SMOOTH-FLOWING, LONG-LASTING BOYDELL PAINT
$7.10 per Gallon

NOWELS
YOUR HOME BUILDING Center
LUMBER & COAL CO.
• 630 EAST BASELINE ROAD
• NORTHVILLE - MICHIGAN
• Telephone FIELDBROOK 9-0150

SAFE
WHEN YOU SEE US FOR A
LOAN
We'll consolidate all your debts. Make one convenient payment here at home. Fast, confidential service.
NORTHVILLE BRANCH
Milford Finance Co.
111 Griswold—Northville Fl-9-3320

See the Chevy Mystery Show in color Sundays, NBC-TV.

THE BUYING'S BETTER THAN EVER ON THE YEAR'S BEST SELLING CAR
CHEVROLET

Things are going great at your Chevrolet dealer's right now, what with Chevy (and Corvair) sales skyrocketing to new all-time highs. So you couldn't have chosen a better time to talk deal with him. You've got a wide range of models to pick from, quick delivery of your favorite to look forward to and, best of all, big savings to pocket. Get together with your dealer first chance you get. Can't start saving till you do!

Impala Sport Sedan with luxurious new Body by Fisher

CHEVY'S CORVAIR...
THE BEST SELLER'S AWARD-WINNING CAR!

Corvair 700 4-Door Sedan with a practically flat floor that's just right for feet

Corvair's engineering came in for the first raves when the editors of Motor Trend magazine unanimously selected it Car of the Year. And then to top it off, the Industrial Designers Institute awarded Corvair (through General Motors Vice President William L. Mitchell and his Styling Staff) a gold medal for styling excellence. But even these honors, impressive as they are, can't compare with the enthusiastic reception Corvair is receiving from people like you. A short visit with your dealer will show you why. For economical transportation CHEVROLET

See Chevrolet cars, Chevy's Corvairs and Corvette at your local authorized Chevrolet dealer's

RATHBURN CHEVROLET SALES
560 SOUTH MAIN STREET NORTHVILLE Fieldbrook 9-0033

AN
IMPORTANT MESSAGE

. . . TO THE PEOPLE WHO WOULD ENJOY HOT SUMMER WEATHER MORE WITH AN IMPERIAL SWIMMING POOL.

THE DECISION OF OWNING YOUR OWN POOL IS ENTIRELY YOURS. DISCUSS YOUR INTENTIONS WITH YOUR FAMILY. AFTER-ALL, THEY ARE A PART OF YOUR PLAN.

WHETHER YOU PLAN ON INSTALLING A POOL THIS YEAR OR EARLY IN 1961 FOR A FULL "FIRST SEASON", YOU SHOULD CONSULT EXPERTS. EXCELLENT CONSULTATION IN YOUR PLANNING CAN BE PROVIDED BY IMPERIAL POOLS. OF COURSE, THERE IS NO OBLIGATION. WHY NOT STOP IN OR GIVE US A CALL TODAY!

IMPERIAL POOLS
BY GLENN C. LONG
43300 E. 7 Mile — Northville Fl-9-2820 or Fl-9-0373

GEORGE L. CLARK
YOUR
"Citizens' Man"
Clark Insurance Agency
160 E. Main St. Fl-9-1122

AUGUST SNOW — These youngsters know a cool thing when they see one! They were watching the 80,000 mountain of ice being built at Walled Lake Amusement Park when they decided to jump in and have a snowball battle. Visitors are invited to guess the exact day, hour and minute the huge frozen mass will be completely melted. The winning contestant will receive a $1,000 cash prize. Walled Lake city officials will judge the "melting contest" and have agreed to be on 24-hour call in case the "berg" dissolves during a late evening hour.

COUNCIL MINUTES

A regular meeting of the Northville City Council was held at the City Hall Monday evening, August 1, 1960 at 8 P.M.

Present: Mayor A. Malcolm Allen, Councilmen Reed, Welch and Canterbury.

Absent: Juday.

Minutes of the last regular meeting and of the special meeting held July 25, 1960 were read and approved.

Bills amounting to $15,433.49 from the general fund and $1,038.57 from the Water fund were presented for payment and it was moved by Reed, supported by Canterbury that these bills be allowed and paid. Carried.

Communications were read from the Wayne County Road Commission regarding maintaining Eight Mile road and from Monte Ellis, president of Northville Retail Merchants Association regarding amount still owed the city for the purchase of the Hill property for a parking lot.

Bids were opened for asphalt paving of the Methodist church parking lot but no action was taken.

City Attorney Ogilvie read the Resolution on Determination of the Middle Rouge Interceptor Sewer District. It was moved by Reed, supported by Canterbury that this resolution be adopted. Carried.

The public hearing on the Sidewalk Resolution was next on the agenda and the City Attorney read the Sidewalk Resolution. No action was taken and it was moved by Welch, supported by Canterbury that the sidewalk public hearing be continued at the September 6th meeting.

The City Attorney then read the Novi Street Resolution of Determination and it was moved by Reed, supported by Allen that this Resolution be adopted. Carried.

Meeting adjourned at 11:20.

Lillian Duerson,
Acting Clerk

WALLED LAKE PARK
WIN
$1,000
In the Gigantic Walled Lake Chamber of Commerce "GRAND ON ICE" CONTEST
Just come out and see the huge mountain of ice and guess when it will melt!
WXYZ'S Chuck Daugherty Record Hop, Sunday, 7:30 p.m.
FREE ADMISSION FREE PARKING
13 MILE AND NOVI ROAD

IN WIXOM:

Hold Going-Away Party

By Mrs. Charles Ware — MArket 4-1601

Sunday evening at the Wixom Baptist church members had a going-away party for members of the Myron Picarad family who are moving to Plainfield, New York.

Mr. and Mrs. Pat McCloud spent Sunday evening as the guests of Mrs. Stella Gable.

Mrs. Lowell Nicolay and family attended the Jehovah Witnesses convention in Detroit recently.

Mr. and Mrs. James Slauter and family are visiting Mrs. Slauter's father, Peter Croft. The Slauters live in Cooley Dam, Washington, where Mr. Slauter is employed as an engineer.

Mr. and Mrs. Ralphy Hardy and Arthur Kellogg from Howell were dinner guests of Mrs. Hilda Furman Sunday.

Mr. and Mrs. Jules Nelson and family spent their vacation at Otsego lake.

Mr. and Mrs. Ray Lahti have returned from a trip to Grand Canyon, Arizona, Yosemite National Park, Yellowstone National Park, Grand Teton Park, the Black Hills, Mount Rushmore and the Democratic convention in Los Angeles. They ended up visiting the Wahamakiles in Racine, Wisconsin.

A swimming program was held at Hickory Hills beach with representatives of all the swimming classes.

Mrs. Strick, mother of Mrs. Hugh Guthrie, died in Detroit Sunday, July 3.

Mrs. Charles Thomas and Miss Irene Rollo gave a treasure hunt Saturday for Hickory Hills youngsters.

July 27 Mayor Donald Brooks and five members of the city council and planning commission attended a dinner-meeting of the Michigan Hospital Authority at Saratoga Farms to explore the feasibility of joining with other groups to form an association.

Last week a Democratic rally was held at the home of Jack Dockesey of Pontiac trail in behalf of Jerry Bronson, who was a candidate for state senator. Twenty-six people were present.

Mr. and Mrs. Glen Sorenson are visiting in New Jersey.

Mr. and Mrs. William Smith and Mrs. Gertrude Walker and family have returned from a tour of the Upper Peninsula.

Mrs. Blanche Johnson is in St. Joseph's hospital, Pontiac, very ill.

Seven members of the 500 club held a picnic at Big Crooked lake July 27. They were Verna Gaedt, Letty Geyer, Mae Decker, Elerne Dumka, Bertha Bannerman, Jan Abrams and Lottie Chambers. They enjoyed speedboat riding and a lovely dinner.

Wed in July

Ruth Ann McGuigan of Livonia and Robert Leroy Halpin of Toronto were married July 30 by Justice E. M. Bogart. Mrs. Willard Cole and Mrs. Bogart were attending witnesses.

Novi Justice Robert K. Anderson last month officiated at two marriages — Benjamin Stines of Wixom to Eileen Blanche Carter of Wixom and Richard J. Beaubien of New Hudson to Carol J. Allen of Detroit.

Working at Kroger's is a family affair for Conrad (above left) and Walter Dean, brothers who live on Grand River in Novi. Conrad has been an employee at the local store for four years and is a clerk and stockman. Walter, a senior at Northville high school, has been employed at Kroger's for six months and is a stock and bag boy. (At right) Mrs. Agnes Kimball is head cashier at Northville's Kroger store. She has worked for Kroger for 13 years and lives at 306 First street.

TOWNSHIP OF NOVI

Advertisement For Bids For Bituminous Pavement

Sealed proposals will be received by the Novi Township Board, 25850 Novi Road, Novi, Michigan until August 25, 1960, 5 P.M. for the construction of 395 square yards of bituminous pavement for the Novi Community Building, 26350 Novi Road, Novi, Michigan at which time the bids will be publicly opened and read in the office of the township clerk

Plans and specifications may be examined or procured from the office of the township clerk.

Proposals shall be submitted on the appropriate forms which are attached to the contract document forms furnished by the Township of Novi and are to be placed in a sealed envelope addressed to the Township Clerk and marked "Proposals for Bituminous Pavement, Novi Community Building".

Each proposal shall be accompanied by a certified check or bid bond in the amount of five percent (5%) of the proposal drawn payable to the Township of Novi as security for the proper execution of the contract.

The Township of Novi reserves the right to reject any or all bids and to waive any informalities in any bid should it consider same to be in the best interest of the Township of Novi, Michigan.

(Signed) HADLEY BACHERT, CLERK
TOWNSHIP OF NOVI, MICHIGAN

READERS SPEAK:

Let's Follow Charter In Purchases

To the Editor:

Charter for the Village of Novi — Preamble:

We, the people of the Village of Novi, asking the blessing of Almighty God, and by virtue of authority by the Constitution and laws of the State of Michigan, do hereby ordain and establish this home rule charter for the Village of Novi.

To the average citizen this Charter is respected as a privilege, and not to be tossed around or disrespected, tampered with, etc. at the whim of a few. It's a written instrument that guides the destiny of our entire community, and safeguards the health, welfare and the safety of its people.

In the past I have observed that this does not always hold true in some circumstances, this was well demonstrated at the July 25, special meeting of the Council. Russell Button bill of $620.00 for road improvement work on Meadowbrook road near 13 Mile road was presented for payment. From my observation it appeared that the Council was shocked and unaware of this project. After considerable discussion it was tabled for further investigation, then on August 1, regular meeting of the Council it was decided to pay the $620 bill to Russell Button, after Department of Public Works Director Howard Miller told the Council that the work was satisfactory, and the cost reasonable.

Chapter 12 of the Village Charter in regard to purchasing, contracts and leases is well defined in Section one and two. Sec. 1. The council shall designate an administrative officer in charge of purchasing which consists of a number of duties. He may make purchases and sales not in excess of One Hundred Dollars, without prior approval of the Council. In all sales or purchases in excess of One Hundred Dollars and not in excess of Five Hundred Dollars, the sale of purchase shall be first approved by the Council. In all sales and purchases in excess of Five Hundred Dollars the sale or purchase shall be first approved by the Council, and formal sealed bids shall be called for. No sale shall become final except with the approval of the Council. Sec. 2. No compensation shall be paid to any contractor or vendor except in accordance with the terms of the contract.

Exception—Sec. 1 it further states that the Council may authorize the making of public improvements or the performance of any other village work by any village department or agency without competitive bidding. This of course does not come within the category of Mr. Button, because he holds no village position in departments or agency. Therefor the work on Meadowbrook near the 13 Mile road should have been let out for bids and approved by the Council before the work should have been contracted for.

I do not question the work or cost of this project, but I do question the legality as it pertains to the Charter. I believe the Council was in error and in violation of the Charter for paying the $620 bill to Mr. Button. I might add that this is not the first time that this condition was questioned.

Our Mr. Button, former councilman, is well aware of the contents of the village charter as he was one of the men who helped write it (or did he help copy it from some other established charter) or maybe this charter does not apply to him because of his work with the Charter Commission and a former Councilman. At any rate I hope he does not claim or ask for impunity.

In closing I want to remind you Mr. Button this 'a children again playing with fire and not a case of your friend Mr. Olson ouster petitions.

Herbert Koester
27780 8 Mile, Northville

EDITOR'S NOTE: In its meeting of August 1, the council recognized that the former manager's action in contracting for work with Mr. Button was not in accordance with the charter. However, since according to the attorney, the village is liable for bills incurred by a village official for village work, the council voted to pay the bill.

THE NOVI NEWS—11
Thursday, August 11, 1960

Northville Restaurant
Bar and Paddock Hotel
Specializing in
PRIME RIBS OF BEEF
113 W. Main Fl-9-9751

KROGER TENDERAY BEEF USDA CHOICE — Only At KROGER *Tenderay Beef*

U.S. GOV'T GRADED CHOICE — TENDERAY
Round or Swiss STEAK .... Lb. 79¢

U.S. GOV'T GRADED CHOICE — TENDERAY
Sirloin Steak ..... Lb. 99¢

U.S. GOV'T GRADED CHOICE — BLADE CUT
Chuck Steak ..... Lb. 59¢

GUNSBERG — QUALITY — POINT CUT
Corned Beef ..... Lb. 59¢

WHOLE OR HALF
Semi-Boneless Ham ..... Lb. 59¢

WITH COUPON—COUNTRY CLUB
Ice Cream ..... ½-Gal. Carton 39¢

CLEANED WHOLE
Fresh Fryers ..... Lb. 29¢

WITH VALUABLE COUPON — LIBBY'S STRAINED
Baby Food ..... 10 Jars 49¢

WITH VALUABLE COUPON—REG. 79¢ VALUE
Giant Tide ..... Pkg. 59¢

SAVE 7¢—KROGER SLICED WHITE
Enriched Bread 2 1-LB. LOAVES 29¢

AVONDALE BRAND—CREAM
Corn or Peas 7 303 CANS $1.00

50 EXTRA STAMPS
With Coupon and Purchase of Regular or Drip Kroger
Vac Pac Coffee 1-LB. CAN 59¢

SAVE 35¢ ON 3—CHUNK STYLE
Star Kist Tuna 3 9½-OZ. CANS $1.00

SAVE 16¢ ON 7—KROGER
Applesauce 7 15-OZ. CANS $1.00

VALUABLE COUPON — 50 EXTRA TOP VALUE STAMPS — With This Coupon and Purchase of 1-LB. CAN KROGER — VAC PAC COFFEE — Coupon Valid at Kroger in Detroit and Eastern Michigan thru Sat., Aug. 13, 1960

ICED IN THE FIELDS—HOME GROWN SWEET
Fresh Corn ..... Doz. 35¢

CALIFORNIA — LARGE 36 SIZE
Cantaloupes ..... Ea. 19¢

We reserve the right to limit quantities. Prices and items effective thru Sat., Aug. 13, 1960. None Sold to Dealers.

VALUABLE COUPON — 50 EXTRA TOP VALUE STAMPS — With This Coupon and Purchase of Regular or Drip Kroger — Valid thru Sat., Aug. 13, 1960 at Kroger in Detroit and Eastern Michigan — Limit One Coupon

VALUABLE COUPON — 50 EXTRA TOP VALUE STAMPS — With This Coupon and Purchase of 1-LB. CAN KROGER — ANGEL FOOD CAKE — Coupon Valid at Kroger in Detroit and Eastern Michigan thru Sat., August 13, 1960

VALUABLE COUPON — 25 EXTRA TOP VALUE STAMPS — With This Coupon and Purchase of 2-LB. PKG. KROGER — FIG BARS — Coupon Valid at Kroger in Detroit and Eastern Michigan thru Sat., August 13, 1960

VALUABLE COUPON — WITH THIS COUPON AND COUNTRY CLUB — ICE CREAM ½-GAL. CTN. 39¢ — Coupon Valid at Kroger in Detroit and Eastern Michigan thru Sat., Aug. 13, 1960

VALUABLE COUPON — 50 EXTRA TOP VALUE STAMPS — With This Coupon and Purchase of 1 OR 2 LB. BAG — SPOTLIGHT COFFEE — Coupon Valid at Kroger in Detroit and Eastern Michigan thru Sat., August 13, 1960

VALUABLE COUPON — 50 EXTRA TOP VALUE STAMPS — With This Coupon and Purchase of 2 LBS. OR MORE OF FRESH — GROUND BEEF — Coupon Valid at Kroger in Detroit and Eastern Michigan thru Sat., August 13, 1960

VALUABLE COUPON — WITH THIS COUPON — GIANT TIDE PKG. 59¢ 79¢ VALUE — Coupon Valid at Kroger in Detroit and Eastern Michigan thru Sat., August 13, 1960

VALUABLE COUPON — WITH THIS COUPON LIBBY'S STRAINED — BABY FOOD 10 JARS 49¢ — Coupon Valid at Kroger in Detroit and Eastern Michigan thru Sat., August 13, 1960 — Limit One Coupon

Today, every day, big things happen at Kroger

Obituary

MRS. BLANCH JOHNSON

Mrs. Blanch Johnson, 77, of 49309 Wainstock, Wixom, died August 7 at St. Joseph hospital, Pontiac, after an illness of one and one-half years. She was born in Lyon township September 4, 1882. Her husband died July 16, 1960. She is survived by one daughter, Mrs. Shirley Hults of Farmington and one granddaughter; a brother, Clair Hopkins of Clarkston and six sisters, Miss Sadies Hopkins of Pontiac, Mrs. A. W. Bidwell of Northville, Mrs. Milo Pettengill of New Hudson, Mrs. Ralph Bidwell of South Lyon, Mrs. Forrest Taylor of Pontiac and Mrs. Ben Hopkins of Wixom. Funeral services were conducted August 10 from Richardson-Bird Funeral home of Milford, the Rev. George Nevin officiating. Burial was in the Wixom cemetery.

MRS. ALICE HAZEN

Mrs. Alice H. Hazen, 98, an area resident for more than 75 years, died Wednesday, August 3 at the Hanlin Convalescent home in Plymouth. She had been there four years. A last member of Novi's one-time Argonaut club, Mrs. Hazen lived 53 years in that community followed by 23 years at her Northville home at 111 North Wing street. Born October 21, 1861, she was the daughter of George and Charlotte Hunt Dennis. Her husband, J. Hazen, preceded her in death. One nephew, Darryl Dunham of Inglewood, Florida, survives her. Mrs. Hazen was a member of Northville's First Baptist church. Funeral services were held at 1 p.m. August 6 from the Casterline Funeral home. The Reverend Peter Nieuwkoop officiated. Burial was at Novi cemetery.

NEW LOW PRICE!
ENTIRE HOUSE
AIR CONDITIONED BY
GENERAL ELECTRIC
ONLY 62¢ A DAY
Battle Heat, Hay Fever, Asthma
EVERYONE CAN NOW
AFFORD AIR CONDITIONING
OTWELL
HEATING and COOLING
14475 Northville Road
near Thunderbird Inn
Free Estimates GL-3-0530

●BOYS' AND GIRLS' FASHIONS FOR INFANTS THRU SIZE 8
THE Little People SHOPPE
NORTHVILLE
NEXT TO THE THEATRE FI-9-0613

CONSUMERS POWER CO.
4½% APPROX. CURRENT YIELD
A sound Michigan utility stock. Has paid dividends for 47 years.
Send for free report.
Name
Street
City State
ANDREW C. REID & CO.
Member—Detroit Stock Exchange;
Philadelphia - Baltimore Exchange
615 FORD BLDG., DETROIT 26
— BRANCH OFFICE —
Hotel Mayflower — Plymouth
DONALD A. BURLESON

Picnic Time For Rotarians

Northville Rotarians will hold their annual family picnic at the Willows in Cass Benton park next Tuesday at 6 p.m.

The picnic will replace the regular Tuesday noon meeting of the club.

This week Rotarians heard Father Paul Lederman, chaplain at Our Lady of Providence school on Beck road, discuss the work of the school for mentally retarded girls.

Some 120 girls with an I.Q. of less than 70 are taught by a staff of eight teachers, all sisters of Our Lady of Providence. Father Lederman said that many of the girls are crippled in addition to their mental handicaps. But each child has at least one class lesson per day, he stated.

He reported that there are more than 500 girls on the waiting list to enter the school within the five-county Detroit Diocese. The school is supported by the Diocese and contributions from friends and parents of the children. A color film depicted a typical day's activities at the school.

Father Lederman is also chaplain for Northville State hospital.

It's a Boy!

A son, Bradley Arnold Dahlager, was born to Mr. and Mrs. Rodney Dahlager of 839 Grace street at 3:05 a.m. Wednesday at St. Mary hospital in Livonia.

Dahlager is advertising manager of The Northville Record-Novi News. The youngster, the Dahlagers' first, weighed eight pounds, five ounces.

WOLVERINE
NIGHT HARNESS RACING
Nightly Except Sunday
Post Time 8:00 P.M.
DETROIT RACE COURSE
SCHOOLCRAFT & MOUNTEITH
RACEWAY

IF IT'S PRIZES you like, just read this list the Northville Optimist club has rounded up for its annual rodeo August 20 and 21 — TV set, movie camera, power mower, picnic table and benches, motorized grill, two lawn chaises, two clocks, two power go-carts, scout uniform, two badminton sets, bats, softballs, football helmets, volley ball, pitch-back games, red and red, combination volley ball and badminton set, salt and pepper shakers, ash tray sets, coaster sets, combination locks — and on and on the list goes, 38 prizes in all. What's more the American Legion has more prizes, including two bicycles, that will be given away at their Homecoming celebration to be held in conjunction with the rodeo August 18 through 21. Both events will be staged at the Downs. Pictured above, complete with rodeo background, and just a few of the prizes are (l. to r.): Optimists John Canterbury and George Kahs and Canterbury's son, John. The Optimists plan two performances of their professional rodeo show, Saturday evening and Sunday afternoon. As a special attraction, the "Western Ramblers", a well-known musical combination, will provide entertainment Sunday afternoon at the rodeo — and to whoop up enthusiasm for the rodeos, they will present a two-hour musical program on Main street from 4 to 6 p.m. Saturday afternoon preceding the first performance. Saturday evening Bob Williams' Collegiates will provide the music at the rodeo.

CYO STREET DANCE — Plans have been completed for a street dance, sponsored by Our Lady of Victory Teen club — CYO, on Saturday, 8:30 to 11:30, in the municipal parking lot across from the Kroger store. Highlighting the event will be the appearance of a disc jockey and several recording stars. Free records will be given away. In case of rain, the dance will be held in the OLV social hall. Shown above planning up one of the dance posters are (left to right): Maureen O'Brien, CYO president; Carrol Crupi and Tom Dunnabeck.

Ebert Completes Recruit Training

Ernest W. Ebert, III, apprentice petty officer third class, USN, son of Mr. and Mrs. E. W. Ebert, Jr. of 218 West Dunlap street, graduated August 5 from nine weeks of recruit training at the Naval Training Center, San Diego, Calif.

Apprentice petty officers are chosen from the ranks of the seaman recruits to assist company commanders .The selection is based on individual aptitude and leadership qualities.

Back from Carolina

Two Northville residents, Paul Palmer and Dave Waterloo, returned last week from two weeks training with the U.S. Marine corps in South Carolina. Palmer is an acting gunnery sergeant and Waterloo a private first class in the marine reserves. They participated in Operation "Whiplash".

V. F. W.
Northville Post 4012
438 PLYMOUTH AVE.
Regular Meetings:
First and Third Tuesday
of Each Month

A POLE OR A TREE?

A telephone pole and a tree are both made of wood; both are vertical; both are planted in the soil, but one bears leaves and fruit and the other does not. What is the difference? The answer is simple — one has life and the other does not have life, even though they may look similar and have many things in common. It occurred to me that people who are trying to live the Christian life without having been "Born of God" are like the telephone pole trying to bear leaves and fruit. They make such a miserable failure of it because they do not possess the spiritual life essential to fruit-bearing. As one white-haired Elder has said so frequently, "You must have the life to live before you can live the life." According to the examination of the Divine Physician, your heart is bad (Jeremiah 17: 9-10) and your soul is dead toward God. (Eph. 2:1) What you need is life and you can acquire this life as a free gift by receiving Jesus Christ as your Saviour. I John 5:12 "He that hath the Son hath life, and he that hath not the Son hath not life." Jesus in the heart makes the difference. Does He live in your heart? If not, invite Him in today.

First Baptist Church
Of Northville
Peter Nieuwkoop, Pastor

C. HAROLD BLOOM
Complete Insurance Service
AUTO — FIRE — PLATE GLASS — LIABILITY
WINDSTORM
PHONE FI-9-1252 or FI-9-3672
108 West Main Street Northville
RICHARD F. LYON, Representing
Schmidt, Ellis & Associates, Inc. ● Investment Securities
Members Detroit Stock Exchange
Phone FI-9-1252 or FI-9-2152

FISHER'S SHOES
RECOMMEND
THE CLINIC SHOE
for Young Women in White
We—and countless thousands of registered nurses—recommend Clinics for their trim, professional styling . . . for their comfort (crafted from fine, soft leathers) . . . for their long-wearing quality (genuine Goodyear welt) . . . and their superb fit (sizes 3½ to 12, AAAA to E) $8.95 to $10.95.
Security Charge Account Service
OR USE YOUR PLYMOUTH CHARGE CARD.
Fisher's
"Your Family Shoe Stores Serving Western Wayne County"
290 SOUTH MAIN, PLYMOUTH
20191 Plymouth Rd., Detroit
3611 S. Wayne Rd., Wayne

SPECIAL ATTENTION
NORTHVILLE LANES
132 SOUTH CENTER
NOW OPEN
FOR YOUR BOWLING PLEASURE
ATTENTION LADIES!
HOUSE WIVES LEAGUE
FOR WEDNESDAY AFTERNOONS NOW FORMING
FOR COMPLETE DETAILS . . . ATTEND A MEETING AT NORTHVILLE LANES WEDNESDAY, AUGUST 17 AT 1:00 P.M. INDIVIDUALS AND TEAMS WELCOME.
Teenagers League
NOW FORMING FOR SATURDAY A.M.
CALL ANGIE
COMPLETE DETAILS BY CALLING
Fieldbrook 9-3060

Novi Junk Yard
Operation Continues
Unless operations of the new junk yard located near Beck and West roads become a "real nuisance", the owner can continue his business.
This was the conclusion of the village council Monday after two members reported that the junk yard, operated by John Chisholm, is located out of sight of neighboring residents.
Councilwoman Eugenie Choquet said she had toured the site, as have several other Novi officials, and that the junk yard was hidden from view by rolling hills.
Chisholm was told that he could continue his business — "but if residents feel it is becoming an actual nuisance then we will take action."
Neighboring residents in Wixom and Novi had complained to the council last week that the junk yard might become unsightly, would cause odors from fires and would be excessively noisy.

IN JUST 15 MINUTES
IF YOU HAVE TO
SCRATCH YOUR ITCH
Your die back at any drug store. Apply ITCH-M-NOT. Itch and burning disappear! Use instant-drying ITCH-ME-NOT day or night for eczema, ringworm, insect bites, foot itch, other surface rashes. TODAY at Gussell's Drug Store.

DR. L. E. REHNER
— Optometrist —
Phone GL. 3-2056
FEDERAL BUILDING
843 Penniman — Plymouth
— HOURS —
Monday, Tuesday, Thursday
1 P.M. to 8 P.M.
Wednesday, Friday, Saturday
10 A.M. to 5 P.M.

PRESCRIPTION
PICK-UP & DELIVERY
NO EXTRA CHARGE
Complete Selection
Hearing Aid Batteries
PORTABLE RADIO BATTERIES
Fountain Service — Gifts
Toys — Cosmetics
FI-9-0122
Novi Rexall Drug
George R. McCollum, Reg. Ph.

VACUUM CLEANER
SALES & SERVICE
HOOVER — EUREKA — SUNBEAM
SERVICE ON ALL MAKES — BAGS, BELTS and BRUSHES
AT BOB'S PAINT SPOT
816 Penniman — Plymouth GL-3-5080

TEWKSBURY JEWELERS
FINAL Clearance
Summer Jewelry
REGULAR $1.00
CLOSEOUT 57¢ Plus F.E.T.
ALL CLOCKS
All Kitchen, Alarm, Travel and occasion clocks by General Electric, Sunbeam, Telechron and Westclox . . .
10% OFF REG. PRICE
PEN & PENCIL SETS
BY SHEAFFER & EVERSHARP
A HUGE
20% OFF REG. PRICE
SHOP FRI. TIL 9
Tewksbury Jewelers
"QUALITY GIFTS COST NO MORE"
101½ E. MAIN ST. • NORTHVILLE
Phone FI 9-0171

THE NOVI NEWS
Volume 6, Number 14, 12 Pages Novi, Michigan, Thursday, August 18, 1960 10c Per Copy, $3.00 Per Year in Advance

Wixom Buys Site for New City Hall

Sky Diver Mike Madigan Adjusts Chute

He Soars in Space Without Wings

Wind sweeps past your face as you climb out onto the wheel and cling to the wing strut.

White fleecy clouds drift by overhead.

Then suddenly your hands unlock and you fall backward into the emptiness of space.

For Northville sky diver Mike Madigan the only terrifying aspect of jumping into space is packed into a few seconds before the fall. But standing on the wheel of a plane at a height of 5,000 feet is no place to change your mind — so you shiver a few times and . . .

Despite the "scare", the 24-year-old Eastern Michigan university sophomore, who lives at 42777 8 Mile road, claims sky diving is a safe, thrilling sport with no equal. And Mike is not alone. The hundreds of young men and women who head for the nation's airports each week attest to the sport's growing popularity.

Mike, who will join several other outstanding Michigan chutists in the state championship jump at the Novi Gala Day celebration August 27, began jumping only last spring. He logged 16 jumps in 42 days — then on July 14 he suffered a simple leg fracture when his chute failed to function properly.

Far form discouraged, he jumped again two weeks ago, this time into a lake to prevent reinjury to his leg.

"My leg's okay now," he said last week still showing a limp, "so I'll begin making land jumps again. I'll be in fine shape for the Novi jump."

Mike served four years in the air force where he first became interested in jumping. But it was not until the parachuting exhibition at Novi last year that he decided to take up the sport. He joined the Michigan Sky Diving team which meets weekly at Milan.

New members of his club take only a few basic lessons before making their first static-line jump. A static-line jump means the chute is opened automatically, he explained. Members must make at least five such jumps before beginning "free falls".

Sky diving does not begin until free falls start. A chutist who pitches himself into space and releases his chute is free falling; a chutist who plunges into space and glides downward while executing turns, dives and spins before releasing his chute is a sky diver.

According to Mike, the greatest thrill of this sport is being able to glide through the sky by using arms as wings. "You actually come close to imitating a bird — but of course you're falling steadily all the time and must open the chute before it's too late."

The most critical moment of every jump, he explained, occurs within the last few hundred feet to the ground. At this point the jumper must be ready for the touch down. An improper landing can result in serious injury.

But the jumper who knows how to touch and roll is in no danger, he added. "Sometimes landing feels about the same as if you were jumping off the roof of a house — and sometimes it's like stepping off a porch step."

What makes military jumping more dangerous?

According to Mike, the weight the paratrooper carries, and his "sleeveless" chute are two reasons for the increased danger.

When the sky diver's chute springs from its holster, a long sleeve pulls away, allowing the chute to gradually "bubble" or fill with air. The military chute has no sleeve, thus when released it bubbles almost instantaneously. This is the reason paratroopers experience the shock of an abrupt, sometime injurious bounce as the chute opens, he said.

Probably one of the most surprising and perhaps unappealing aspects of sky diving to the beginner is the fact that he packs his own chute. But in Mike's words, "Who is going to use more care than the fellow who intends to jump?"

Battle Looms As Novi School Officials Split

A special meeting of the Novi school board is expected to draw a large crowd next Wednesday night when the board takes up the matter of hiring a remedial reading teacher for the Novi school system.

The meeting will be held at Orchard Hills school at 8 p.m.

Two new board members, Walter Ambinder and John McBride, who last week saw their resolution to hire a full-time highly-trained remedial reading teacher scuttled, have indicated that they will continue to fight for this and other measures.

"Both of us," they said, "who have had extensive experience with such children, feel that children with reading problems of a serious nature, are more difficult to teach and thus require a teacher with extensive training in remedial reading."

The resolution was defeated when the remaining three board members contended that under the current budget such an expenditure would be prohibitive.

This resolution was one of a 12-point program which Ambinder and MacBride attempted to "push through" at last week's board meeting. Seven of these were passed; the remaining proposed resolutions and directives were either defeated or tabled.

Passed were:

— A $3,000 appropriation to add to the libraries of Novi and Orchard Hills schools;

— A requirement that teachers without college degrees take not less than eight semester hours of college courses per year and not more than four semester hours per semester. (According to MacBride, 40 percent of the Novi teachers do not have degrees);

— A proposal to increase the safety of children riding school buses by shortening bus routes;

— Establishment of a committee to draw up a written financial policy as to purchases and bids;

— A directive to the school superintendent to provide the board with a statistical analysis of achievement testing done on Novi school children last year by the Oakland County Board of Education;

— A resolution to participate in the federal program for counseling and guidance;

— An establishment of a committee composed of teachers and board members to draw up a policy for advanced admission of children to kindergarten.

Defeated were:

— A proposed resolution to hire a full-time, highly trained remedial reading teacher;

— A proposed resolution to hire a part-time elementary curriculum consultant;

— A proposed directive to remove from the questionaire for parents of children entering kindergarten, questions as to the parents' religion and nationality.

Steer Ends Adventure

A wandering steer, who had led police and Novi citizens on wild chases through the middle of the village for more than a week, is back home today probably telling all his friends about his exciting adventure.

The steer escaped through a fence on the farm of Mrs. Mary Guntzviller, corner of Taft and 11 Mile road.

Almost immediately the phones began ringing at the police department — "there's a cow in my yard." Police and would-be cowboys rushed to the scene.

But the alert steer dodged away, heading through Clark subdivision for Grand River. He turned south then, crossed the C&O tracks, and galloped into the fields east of Novi road. Here police lost the trail.

Another phone call — this time a week later — placed the roving steer south of 10 Mile road. Apparently tired of his escapade, the critter surrendered and police put away their spurs.

Area Resident In Jet Crash

DONALD FULLER, 53, of 41141 12 Mile road, was appointed to the Novi Planning Board Monday by a unanimous vote of the village council. His term is one year. Fuller, who has lived in Novi for 11 years, is a builder by trade. He has had engineering experience and considerable work in platting of subdivisions.

An area resident, Lt. Col. Harvey D. Cook of 30620 Nine Mile road, crashed a flaming jet attack fighter into Lake Erie early Wednesday morning shortly after taking off from Grosse Ile Naval Air Station.

His condition was described as "fair" Wednesday noon at Wyandotte General hospital.

Cook moved to Novi from Toledo about 1½ years ago and is employed in Detroit as a structural engineer. He is married and has two children.

His flight was part of routine training being taken during a two-week summer tour of the Marine air reserve. Col. Cook is commander of Marine Attack Squadron 222, stationed at Grosse Ile.

Piloting a Douglas AD 5-N sky raider jet, Col. Cook took off at 7:00 a.m. Wednesday. Shortly after takeoff he reported an uncontrollable fire in the cockpit. His wing man radioed "May day" distress signal as Cook's plane crash landed into Lake Erie about 13 miles south of the naval air station and three miles off shore just east of the Enrico Fermi atomic power plant near Monroe.

Early reports stated that Cook suffered second and third degree burns on both legs.

His rescue was made by helicopter and he was being taken to the hospital within 25 minutes of the time his plane crashed into thewater.

Council Eyes Trailer Park Settlement

A possibility that the long-disputed trailer park issue may be resolved without a referendum was apparent Monday as village councilmen took up the matter of setting a new election date.

Faced with the problem of finding a suitable date following a decision last week by state officials that the referendum could not be held in conjunction with the presidential election, the council considered a suggestion of Councilman Philip Anderson that the desputed property be rezoned to an agricultural status.

Anderson's suggestion might very well have prompted action Monday, but the council decided to withhold its decision until it learned whether or not reversal of a resolution is legal.

If a reversal is legal, the council will once again have two choices of action:

Set a new election date or change the zoning classification of 160 acres of property owned by Glenn Buffmyer from R-3 (trailer parks) back to agriculture.

Council members voted last June to hold the special election since close to 400 citizens petitioned them for the referendum. They set the election for November 8, hoping to save money by holding it in conjunction with the township-conducted presidential election.

The fact that Buffmyer has decided not to establish a trailer park on his farm because of strong opposition from neighbors and the fact that an election may cost the village up to $1,000 are two of the strongest points in favor of reversing the zoning — now being considered by the council.

Although the possibility of such a reversal seems close to reality, President Joseph Crupi re-emphasized Monday his reasoning for voting for the rezoning. He stated that he and the other council members had been assured by the village attorney and planning consultant that denial would result in a court suit which the village probably would lose.

In other business Monday, the council heard an explanation by James W. Taylor on why he wants 3½ acres of his property at the southwest corner of Novi and 10 Mile roads changed from a C-1 classification to C-2.

According to Taylor the property, if rezoned, definitely will be used as a site for a gasoline station. His home located on the property would not be removed. His son would operate the station.

Sewer Study Fund Grows

A proposed preliminary sewer study moved closer to reality this week with a report to the council that Novi has received $3,500 from local contractors and property owners to help pay the village share of the study.

According to Harold Ackley, village coordinator, 11 contractors and property owners have contributed the money. He said two or three more may also contribute, bringing the total to at least $4,000.

The council had previously committed itself — unofficially — to raise the remainder of the $6,000 which is the village's share of the study cost. A resolution indicating to the county the village's willingness to participate financially in the study is expected to be voted upon at the council's next meeting.

The township of Novi has already pledged its $1,500 share of the $60,000 total study cost.

Hospital Authority Faces Problems

The second meeting of area community representatives seeking to establish a hospital authority produced obstacles that threaten the unanimity of the joint effort.

Citizens representing 14 communities met in Wixom last Friday evening in an attempt to complete plans to place the question of forming an area hospital authority on the November ballot.

It would appear that, with not more than two or three exceptions, the representatives would recommend adoption of such a resolution to their respective governing bodies.

A difference of opinion, however, as to the eventual operation of an authority hospital now confronts the group.

The plan was further complicated by the reticence of some representatives to push the issue fast enough to gain a spot on the November ballot. According to Mayor A. M. Allen, Northville member of the committee, election laws permit proposals to be placed on the ballot as late as September 15. While he would favor prompt action, some communities suggest an April election date.

Probably the most delicate of the problems, however, is the insistance by Wixom and the village of Milford that it should be understood at the outset that the proposed authority hospital should permit combined use by osteopaths and MD's.

According to Community General Hospital Administrator Calvin Mrnflis, this decision is a matter for the authority to settle once it is formed. The Wixom and Milford groups, however, are pushing for adoption of a resolution that will assure the combination-type facility before the authority question is placed on the ballot.

While it is not yet clear whether the committee will continue its efforts to resolve their problems in time for the November ballot, another meeting has been called for August 26.

Mayor Allen told the Northville city council Monday night that he hopes the council will adopt a resolution calling for a November vote at the September 6 Northville council meeting. On the same evening, however, the Novi village council decided not to take action on the matter because it was Councilman Walter Tuck's understanding that the authority vote would not be proposed until April.

Meanwhile, South Lyon has already passed a resolution favoring a vote on the proposed authority.

At the August 26 Milford meeting in the Bertha Baker school, which has been designated as a session open to the public, a representative of the Detroit Area Hospital council will address the group.

Joint use of the hospital by osteopaths and MD's is certain to be the main matter of discussion. According to Mrnflis, Northville, Farmington and Plymouth would oppose Wixom and Milford on the question.

In the two meetings to date the following communities have been represented: Novi village and township ;Farmington city and township; Northville city and township; Salem and Lyons township; South Lyon; Milford village and township; Wixom and Walled Lake.

While Plymouth was not officially represented by its city council, the meeting was attended by Dr. Barry Alford of Plymouth. According to Mayor Allen and Mrnflis, Plymouth has expressed some interest. It is generally believed that Walled Lake and Livonia, once considered as possible members, will not join the effort.

Specifically, the proposed hospital authority plan, if approved by voters of two or more townships, villages or cities, permits establishment of an "authority" with the power to levy a tax up to four-tenths of a mill on the state equalized assessed valuation. This authority is made up of representatives of the communities it serves and has the power to plan, build, buy, improve, enlarge, maintain, etc., one or more hospitals within or without the boundaries of the authority.

The assessed valuation of the area under consideration amounts to about $150,000,000, not including Plymouth. A four-tenths mill levy would yield about $60,000 annually. The inclusion of the city of Plymouth (the township has said it is not interested) would boost the valuation by $21 million, for an additional tax income of $8,000.

Open Bids On Paving Next Week

Bids for construction of approximately one mile of preliminary paving on Potter road will be opened next Thursday at the meeting of the Wixom city council.

The road to be paved is located between Wixom road and Beck road.

This work is part of a 10-year, $300,000 road program inaugurated by the city council with the cooperation of the city road commission. The program will first include "stabilization" of Wixom roads and, second, construction of hard, permanent surfaces.

Preparations for installation of this stabilization process has already been completed on Potter road. City officials hope to complete preliminary paving this year, then begin work next year on Beck road.

Each year the council expects to spend close to $20,000 on road construction.

Other council business last week:

— Approval of the fire protection contract with the village of Novi at a yearly cost of $3,000 to be placed on a pro rata basis should Wixom acquire its own police equipment before the contract year ends. The contract was approved by the Novi council Monday night.

— Denial of a request by Judge William Welke that his wife be paid $49.69 for clerical work in assisting him during the month of July. The mayor, who recommended the denial, after claiming that the recent increase of Welke's salary was to include cost of clerical help.

Brocks explained that he had concrete information showing that Mrs. D'Arcy Young works for the city, can legally do clerical work for the judge. An offer to let Mrs. Young perform this clerical work had been rejected by the judge on grounds that she was an assistant to the clerk and because in the past she has assisted police in delivering arrested women to the county jail.

In a letter to the council, Welke suggested that since the court files were in his home it would be more convenient and less expensive to have clerical work performed in his home. He further stated that if his home continued to be used to house court files he would charge a monthly rental of $50.

The matter was resolved when the council decided to keep all such court records under lock at the city hall.

Council Aims for Early Completion of Building

Wixom may have its new city hall by December or January as the result of action taken Thursday by the city council.

Council members voted unanimously to purchase seven acres of land located south of Pontiac trail, east of the C&O railroad, at a cost of $17,000.

The council also voted to retain Kainlauri, MacMullan & Associates, Inc. of Ann Arbor as the architectural firm to draw up plans for the new city hall.

Quick action by the council in voting to purchase the property was prompted mainly by the urgency of providing housing for the new fire truck which the city will receive in December through the cooperation of the Ford Motor company.

The city has been told that it must provide adequate housing for the truck.

Since the proposed new, one-story city hall will include police and fire department facilities, Mayor Donald Brooks urged immediate purchase so that building could begin soon. A representative of the architectural firm has indicated that the building could be ready by the time Wixom receives the new truck.

A key to the land purchase from Mr. and Mrs. John Chambers, 49085 Pontiac trail, was the arrangement for payment.

Briefly, here is the arrangement:

The city currently has $26,000 in its special fund resulting from the division of assets with Novi township. Since the property cost $17,000 and the proposed building will cost about $31,000, this fund is far short of the needed money. And no other monies were allocated in the current budget for such expenditures.

Approached by city officials, the Chambers' agreed to sell their property on a five-year payment plan. The down payment will be a token $1.

With arrangement for the property purchase out of the way, the city through the efforts of Attorney David Utley and Accountant Robert Clark, were able to secure a $5,000 personal loan from the Chambers' to be paid back next year. This money was borrowed to make up the difference between the $26,000 and the anticipated $31,000 cost of the new building.

By these arrangements, Utley explained, the city can save close to $10,000 which would be necessary in conventional financing by a bond issue.

Boiled down, the city will owe approximately $22,000 — not counting and 5 percent interest on the loan and mortgage.

Although the vote to purchase the property was unanimous, at least two councilmen indicated they were not entirely satisfied with the purchase.

Councilman R. W. Lahti stated that he was inclined to vote no, but because the matter required unanimous consent and since fellow councilmen felt it was a sound investment he voted favorably.

His objections included:

He was not satisfied with the planning consultants' recommendation that the city hall should be located south of Pontiac Trail; that in the long run seven acres will not be adequate for the city hall and civic center; and that the unorthodox financial transaction, regardless of its merit, has on the surface "unusual connotations".

Lahti concluded that Wixom has a poor city layout to begin with — "and I hope we don't add to this incongruity."

Councilman Fred Beamish indicated the necessity of providing fire department facilities was the only reason for his favorable vote.

Councilman Oscar Simmons said he might have agreed with Lahti if the city had an alternate plan for housing the fire equipment. He added that adjoining land probably could be purchased in the future to enlarge the city hall-civic center site.

In discussing the impending purchase, Councilman Gunnar Mettala emphasized that the Chambers' had not offered their land for sale to the city — but that city officials had approached the couple and requested that it be sold to the city. Councilwoman Chambers did not vote on the matter.

The property contains 5.25 acres of unplotted land and eight lots. It also includes the right-of-way to the old Wixom street and an old building.

It was pointed out at the meeting that many parcels of land had been considered for purchase, but according to the mayor, the property belonging to Mr. and Mrs. Chambers was the most land the city could get near the center of Wixom for the money.

"We are crowded here," Brooks said, "and are paying a tremendous amount of rent."

The present city hall facilities — a converted house owned by Gerald and William Abrams — is being rented to the city for $125 a month.

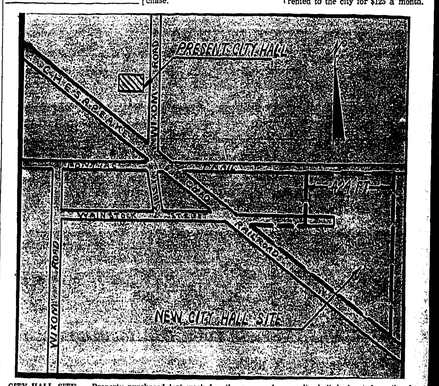

CITY HALL SITE — Property purchased last week for the proposed new city hall is located south of Pontiac trail. The area is bordered by a heavy broken line on the above map.