SPEAKING *for the Record*

by Bill Sliger

Last week Ray Doeksen and Dick Stamann uncovered a lost page in Northville history while helping Recreation Director Ken Conley clean out the scout building.

As most residents know, the scout building has been sold by the city to Manufacturers National Bank of Detroit and will soon be torn down to make way for a drive-in bank facility.

After helping to move out a variety of recreation equipment, the boys wandered into the attic.

There they uncovered seven Northville township books — one of which contains the first official records of the township when it was formed, April 4, 1858.

The other books include the assessment rolls for 1919, 1920, 1923-24 and 25 and a clerk's account book.

The boys notified Supervisor George Clark of the discovery and plan to turn the records over to the township.

The first officers of the township as listed in the initial minutes were: Charles A. Sessions, supervisor, Frank S. Harmon, clerk; S. W. Knapp, treasurer; Cassius R. Benton, highway commissioner; Charles C. Chadwick, Charles L. Dubuar, school inspectors; Will G. Yerkes and Francis G. Terrill, board of review; James K. Lowden, Hiram B. Thayer, Frank H. Johnson and Clarence L. Brigham, justices; Frank N. Perrin, Horace Green, John C. Buehner and Loren Haynor, constables.

Appointed to act as commissioners in the formation of the township were Charles Booth, S. W. Carrington, Dean F. Griswold and B. A. Wheeler. S. E. Cranton and W. L. Tinkham were appointed clerks of the election.

Northville township was formed as the result of a split with Plymouth township

A total of $1650 was appropriated for "township running expenses" the first year. Each year the budget was divided into three funds — "contingent", "Road and Bridge" and "Poor". In 1899 the budget totalled $1100 and in 1900, $1400.

In addition to the proceedings of the meetings, the book records chattel mortgages and contains a "record of estrays" — the certification that stray animals have wandered into a farmer's property. If the animal was claimed, it is so noted.

How the books found their way into the scout building is a mystery. But Supervisor Clark is glad that they have been found. "They're a valuable part of our history that we thought had been lost forever," he told the boys.

For oldtimers, and others interested in local history, the books should prove to be highly interesting.

If arrangements can be made, it would seem desirable to display these records in the public library for at least a month before depositing them in the township safe.

* * * *

Ever notice how a youngster about first grade age looks with awe at the school principal?

For Amerman Principal Dick Kay it seems that even the sound of his voice carries this same attention-capturing magic.

One of his teachers reported recently that when Kay's voice came over the classroom loudspeaker the children stopped their activities and either came to attention, saluted or placed their hands over their hearts, as though pledging allegiance.

Wonder if his voice has the same influence at home?

THE NOVI NEWS

Published by The Northville Record, Inc., 101 North Center Street, each Thursday. Entered as second class matter at the U.S. Post Office, Northville, Michigan.
Superintendent ..... Robert Blough

NATIONAL EDITORIAL ASSOCIATION 1961 SUSTAINING MEMBER

SUBSCRIPTION RATES:
$3.00 per year in Michigan, $4.00 elsewhere
Women's Editor ..... Sharon Mazanec
Advertising Manager ..... Rodney Dahlager
News Editor ..... Kneale Brownson
Publisher ..... William C. Sliger

Roger Babson

Advertising Sells

Babson Park, Mass., Through out the course of the business recovery thus far, I have heard complaints from many areas that retail trade has not lived up to expectations. This is not to say that the dollar volume of retail sales has fallen off, as my studies show a slight upward trend in the seasonally adjusted sales curve.

However, considering the rapid rise in incomes, merchants are disappointed that retail trade has not registered a larger increase.

My studies indicate that periods of prosperity are generally powered by increases in business expenditures for new plant and equipment.

In like manner, this is true also of advertising.

Well-thought out and forceful advertising campaigns can channel consumer interest to specific products, as well as increase the desire and impatience to buy generally.

Advertising can accomplish most of the selling job before the consumer even goes to the store. Agencies hammer away at creating the desire for the products or services they advertise, utilizing the appeals of basic need, social prestige, physical attraction, etc. Here, then, is the basic power of general business.

Advertising represents a communication of ideas — from the seller to the buyer. Therefore, it is natural that advertising has followed the evolution of mass communication — from newspapers, to radio, to television.

Even the increased dependence of our population upon automobiles has had an effect upon advertising. Ads printed on cards and posted inside streetcars and buses were once an important form of promotion. Today, considerably fewer people use public transportation; hence, with fewer readers inside the streetcars and buses, the ads are now being placed or painted on the outside of the vehicles, where they are on open display to pedestrians and riders in private cars. Moreover, outdoor billboards are receiving increased emphasis to attract the attention of automobile drivers and riders.

Changes in consumer shopping habits also should create certain changes in advertising. The development of chain stores, supermarkets, and shopping centers radically affects consumer spending and shopping patterns. The trend toward self-service in retailing makes it highly important to have consumers pre-sold at home, since the smaller sales forces in such stores cannot sell effectively.

In total, business advertising expenditures continue to trend upward. My studies reveal, however, that for more than a year there has been a slowing down in certain phases of advertising. Except for television, most media in recent months have recorded declines from a year ago.

In properous periods, rising sales and profits permit businessmen to allocate larger sums to their advertising budgets.

When business drops off, they tend to reduce advertising outlays as a part of their economy programs. This is a great mistake.

There should be more advertising when business is depressed and when competition is keenest.

This is necessary to stimulate buying interest and demand at a time when business most needs a helping hand. On the other hand, during periods of brisk business and buying impatience, there could be a slacking off in advertising pressure in order to build up funds for the next lag in buying interest.

In this way, advertising can be a great stabilizer of business and economic conditions, and it can go far toward helping to eliminate periods of reckless booms and racking depressions.

Let me say one more thing. I believe advertising offers good opportunities to young people. Rapidly growing suburban and "community" newspapers may be good employment sources for young folk interested in advertising, and having patience and genuine interest.

These publications require advertising which ties in with local interests to the benefit of the community's businesses and its consumers.

MUTUAL FUNDS • STOCKS • BONDS
IT'S WONDERFUL TO BE FREE OF FINANCIAL WORRIES AS YOU GROW OLDER. There is a way to do this. May we discuss it with you?
RAY WESTPHALL, Representing
Schmidt, Ellis & Associates, Inc.
MEMBER DETROIT STOCK EXCHANGE
125 E. Main Northville FI-9-2130

BE SURE...INSURE
THE CARRINGTON AGENCY
PHONE FI-9-2000
120 NORTH CENTER
NORTHVILLE
COMPLETE *Insurance* SERVICE

EVANS FURNITURE
GOING OUT OF BUSINESS
SAVE UP TO 75%
CITY OF PLYMOUTH PERMIT NO. 61-155
LARGE SELECTION OF FINE FURNITURE MUST BE SOLD! EVERYTHING MUST GO!
*ALL SALES FINAL *NO LAY-AWAYS *STOP...SHOP TODAY
EVANS FURNITURE
217 N. MAIN ST. (Across from Kroger's) PLYMOUTH — GL-3-6210

FIGHT TB WITH CHRISTMAS SEALS
ANSWER YOUR CHRISTMAS SEAL LETTER TODAY

Michigan Mirror

Debt Management Viewed

Installment buying and "charge it" plans have grown in popularity with increasing speed in recent years.

Like many mushrooming facets of America's economy, the buy-now, pay-later plans have led to many problems for the customer, probably the greatest of which is staying within a budgeted income.

With the growth in the use of credit purchasing, a large number of Americans have found themselves over their heads in debt. Others, classed as opportunists or enterprising businessmen depending on how you look at it, found this a chance to help themselves while managing other people's affairs.

"Debt management" came into the vocabularly only a few years ago. It means the planning and management of the financial affairs of a debtor for a fee.

A wage earner who has a lot of creditors hounding him for payment and threatening repossession, garnishment or worse, may hire a debt management firm to work out a compromise with the creditors, for a percentage fee.

Experience in Michigan indicated some of the debt management firms which arose nearly overnight were abusing the purpose of their existence.

Corporation and Securities Commissioner Raymond F. Clevenger said reports indicated some "unscrupulous operators" entered the field.

"It is said that in some cases money turned in (to the manager) is not passed on to creditors; that there are exorbitant forfeiture penalties when management plans are dropped and dishonest advertising and other abuses," said Clevenger.

Before the 1961 session of the legislature, the wage earner had only his own resources to rely on to correct any abuses. Most individuals who found themselves the victims of unreliable debt management programs had enough problems without adding this, lawmakers thought.

The more ethical segments of the debt management industry were also anxious that a policing job be done to get rid of the undesirable practices.

This year Michigan became one of the few states which regulates the business of debt management by license.

"The new law provides that a debt management licensee must show financial responsibility, experience, character and general fitness to warrant belief that the business will be operated fairly and honestly," Clevenger said.

Insurance of payment relays is provided in the law through a requirement that licensees keep a separate bank account for the benefit of creditors and a 15-day time limit is imposed on the remission of funds to creditors.

Legislative appointment, a possible Achilles' heel for Michigan's Constitutional Convention, may not be as tough a problem as it has been considered.

A plan presented to a con-con committee during its early sessions apparently has gained bipartisan support outside the convention hall.

The proposal was first voiced some years ago by former Democratic State Chairman Frank Millard and presented to the Con-Con committee by present Republican Chairman George Van Peursem.

It called for a skeleton of State Senate apportionment with an automatic revision clause for each 10-year census. This seemed to fit what authorities say should be in a state's constitution: just framework.

The plan called for a 35-member Senate elected from districts to be spelled out in the Constitution. Each district would have seven members in the Senate. The representational units within each district would, or could, be changed every 10 years as necessary to adjust to population changes.

Although not a final solution, because apportionment of the Senate seats themselves would be left up to the legislature every 10 years, the proposal seemed to have a good chance to take some of the sting from the apportionment problem.

The spirit of non-partisanship in the Constitutional Convention went with the wind in discussion of some relatively minor employe appointments so party support of proposals will probably be a prime factor in their success.

If Stoehler, still a strong voice although no longer chairman of his party, and Van Peursem can agree on a solution it would appear the Con-Con delegates have a good chance of finding an answer.

There can be little doubt that agreement on apportionment would make the job of selling the Convention's product to the people much easier.

NORTHVILLE LODGE
No. 186 F. & A.M.
Regular Meeting
Second Monday of each Month
Stanley W. Smith, W.M.
R. F. Coolman, Sec.

Emergency PLUMBING
OTWELL
Etg. — Plumbing
Plymouth GL 3-0400
Nights — GL 3-2974

Can you invest a dollar OR MORE A DAY . . .
to build an estate, or accumulate an investment fund or buy an interest in American industry?
Many Mutual Funds have plans to aid you invest as little or as much as you wish on a systematic basis.
Phone or write today.
Investment Securities
ANDREW C. REID & CO.
Member Detroit Stock Exchange
Philadelphia — Baltimore Stock Exchange
DONALD A. BURLESON, Representative
MAYFLOWER HOTEL
Phone GL. 3-1890 — If No Answer Phone GL. 3-1977

INVEST IN UTILITIES
FOR INCOME & GROWTH
FOR INFORMATION ON
DETROIT EDISON
CONSUMERS POWER
TOLEDO EDISON
FRANKLIN UTILITIES FUND
AND ALL LEADING UTILITIES . . . CALL OR WRITE
R. F. CAMPEAU CO., Inc.
219 PENOBSCOT BLDG. 961-0577
ATTN.: RAY D. PELTIER, VICE-PRES.

R. F. CAMPEAU CO., INC.
219 PENOBSCOT BLDG. — DETROIT, MICH.
Please send me free information on Investing in Utilities.
NAME
STREET
CITY STATE

LIVELINESS AND LUXURY AT A LOW, LOW PRICE
NEW CHEVY II
Never before such a team of totally new cars! Sedans, hardtop, station wagons, even a convertible . . . you name it, Chevy II has it. Nine models in all now in production. What are they like? Well, imagine all the solid virtues you've always counted on from Chevrolet . . . the steadfast dependability, the dyed-in-the-wool comfort . . . all dressed up in a new just-right size and built a modern new way. That's Chevy II. It's easy on the eyes, easy on the road and easy on your pocketbook. It's ultra-easy to service and maintain. Front fenders, for instance, bolt on and off for easy repairs. Two spunky engines, a four and a six (your choice in most models), purr along merrily on regular gas—and darn little of it, too. Thanks to new Mono-Plate rear springs, the ride reminds you of the big Chevrolet—and you know how smooth that is. The space inside for people and things puts you in mind of big cars, too. So does the cushy comfort. But Chevy II parts company from anything else around when it comes to offering all these fine features—at a sensible low price. Fact is, luxury and low price have never been blended so beautifully. Check your Chevrolet dealer and see for yourself. CHEVROLET

CHEVY II 300 4-DOOR 3-SEAT WAGON. Packs a whopping 76.2 cu. ft. of cargo.
CHEVY II NOVA 400 CONVERTIBLE. It's Chevrolet's lowest priced convertible.
CHEVY II 300 4-DOOR SEDAN. Neat and practical 6-passenger family model.

Now . . . look 'em over and try one out!

CHEVY II NOVA 400 SPORT COUPE. Handsome hardtop with top-of-the-line go and glamor—at a pleasin' kind of price.

A NEW WORLD OF WORTH—CHEVROLET • CHEVY II • CORVAIR • CORVETTE at your local authorized Chevrolet dealer's
RATHBURN CHEVROLET SALES
560 SOUTH MAIN STREET NORTHVILLE Fieldbrook 9-0023

THE NOVI NEWS
Volume 7, No. 31, 3 Sections, 20 Pages Novi, Michigan, Thursday, December 14, 1961 10c Per Copy, $3.00 Per Year In Advance

A GOOD GOODFELLOW — Novi Police Chief Lee BeGole holds an empty newspaper bag symbolic of his having collected the most money of all the Novi Goodfellows who sold them last week end to raise funds for their Christmas baskets for needy families. The Goodfellows say they sold between 1,000 and 1,200 papers, and believe they will reach their projected goal of $1,000 by the time all sale receipts are turned in. Wixom's Goodfellows sold 500 papers and added about $250 to their fund. This brings their fund up to around $800, most of which will go to insure a Merry Christmas for about a dozen needy families.

Novi Streets Develop Into Big Surprise

Sewer Tap Charge Plan Approved

Council Takes Another Step Toward Project

The village council, at its last regular meeting, gave its approval to a proposed method of selling taps in its sanitary sewer system to pay off the bonds which will be issued to finance the sewer. The method is a progressive rate of charges for sewer taps, with the price per tap becoming larger each year to cover interest charges for the bonds.

The proposed prices, which the council was quick to point out would be subject to deviations from the estimated construction costs, would start out in 1962 as $435 per tap, and rise each year until 1976, when the last taps would be sold for $785 each.

The reason for the higher charges near the end of the 15-year bonding period is to cover the cost of interest which mounts up the longer the bonds are held. The council explained that the $1,280,000 sewer project would be financed with recall bonds which could be bought back at any time to avoid interest costs.

These bonds will be used, said village President Joseph Crupi, to enable the village to buy them back whenever it is able to. He added that the lower tap charges at the start of the project are expected to induce more residents to purchase their taps then, thereby enabling the village to buy back the bonds at a rapid rate and save interest charges.

Village Administrative Assistant Harold Ackley reported that he had been told other communities which financed similar projects by the same method were able to repurchase all their bonds within about half of the 15-year bonding period.

Ackley said the county would sell the bonds, and the village would sell the taps and turn the money over to the county to pay off the bonds.

ACKLEY also reported that he has so far received only four of the special assessment agreement slips he sent to landowners who had requested a portion of the 2900 sewer taps the village is to receive. The slips are to serve as contracts between the village and the landowners allowing the village to place their land on a special assessment roll if they do not meet their schedule of tap charge payments.

Crupi explained that the agreements will serve to insure the village's ability to meet its payments even if individual landowners don't meet theirs. He reminded those who have requested taps that the village has more requests than the number of taps which will be available, and urged that they return their agreement slips as soon as possible.

He said that as the number of returned slips approaches the total of taps available, the council will set a limit to allow a reserve for future commercial and industrial development in the village.

Ackley said he thinks most of the landowners haven't returned their agreements because the village has not as yet signed any contracts with the county DPW for constructing the sewers and because they don't own their property out right and have to obtain signatures from the others who have a share in their land.

He said one reason the county contracts have been slow in coming is that the DPW is waiting until the issues with Northville over the use of their line leading to the main sewer line in Plymouth have been settled.

ALTHOUGH the council problem of getting the contracts until all the special assessment agreements have been returned, Ackley added, he thinks the landowners will return them when they have a definite idea of what the project, as described in the county contracts, will entail.

The council's approval of the tap charge schedule was another step in the lengthy process to obtain a sewage system for Novi. The process was begun last July when Wayne county revealed it was offering Oakland county a portion of the flowage in its new Rouge Valley interceptor line.

Wayne county's new line will come out as far as Plymouth, and Novi was offered access to it through Northville's line to Plymouth. This has upset Northville officials because they feel their line to Plymouth is already overloaded at times and are afraid Novi's 2900 taps will mean Northville will have to build another line to meet the new interceptor.

The Northville officials are already wary of sewer dealings because they are being assessed for the new interceptor when they haven't yet used all the taps they were allotted in the original Rouge Valley sewer line.

A HUMBLE SCENE symbolizes Christ's birth for passers-by who travel past the Novi library on Novi road. The display, provided by the board of commerce, was set up last week and spot lights make it visible even during the evening hours.

School Districts Confuse Taxes

Tax bills totaling $686,202.86 in county, school and township taxes for Novi's approximately 4,500 properties have been received by property owners, township Supervisor Frazer Stamman said this week. The bills were mailed during the first of December, and were payable beginning last Monday.

Stamman said the combined county and special education tax rate is $9.23 per $1,000 of assessed valuation, and the township tax rate is $2.21. While everyone in the township (which includes the village) must pay these rates, he added, the school rates vary depending upon which school district the property is located in.

The tax rate in Novi school district is $28.71 per $1,000 of assessed valuation, he said. Walled Lake district's is $32.20, Northville's is $41.38, South Lyon's is $36.75 and the Novi-Farmington district's is $31.53.

Stamman added that the total school, county and township tax rate per $1,000 of assessed valuation in Novi school district is $40.75. In Walled Lake it's 44.14, in Northville it's $52.02, in South Lyon it's $48.19 and in the Novi-Farmingtin district it's $42.67.

These taxes must be paid before February 15 if penalties are to be avoided, Stamman said. Beginning the 15th, he said, a four per cent penalty is assessed on unpaid taxes. Then, he added, if the bills are not paid before March first, they will be turned over to the county for placement on the delinquent tax roll.

★ ★ ★

Wixom's Tax Bills Receive Quick Action

Payment of Wixom's $720,358.75 in county and school taxes is being made at a faster rate, according to city Treasurer Everett N. Pearsall. He said a larger number of taxpayers than usual for this early in the billing period have paid their taxes.

He added that bills for Wixom's approximately 900 properties are a little lower than last year because the school operating rate of $14.53 per $1,000 of assessed valuation is a few cents lower.

Other rates are about the same as last year, he said. These include a county rate of $9.13 per $1,000, 87 cents per $1,000 for special education, 12.2 cents per $1,000 for the Beck drain and voted increased school millage of $20.88 per $1,000.

Wixom taxes were payable beginning last Monday, and must be paid before January 20 to avoid penalties, he said. Beginning the 20th, he added, a four per cent penalty will be assessed against unpaid taxes. All tax bills not paid before March 1 will be turned over to the county to be placed on the delinquent tax rolls, he said.

RR Crossing Crash Injures Two in Wixom

Two young men received serious injuries in Wixom Tuesday morning when their car slid into a moving train after failing to stop for the Grand Trunk railroad crossing on Beck road, Police Chief Frank Jadzinski reported.

He said Robert Moore, 23, of 2448 Potter road and Arthur Nelson, 22, of Bimo road in Milford township both received serious head and chest injuries when Moore was unable to stop his car on the slick mud and ice at the stop-sign crossing.

The north-bound car slid into the rear portion of the train's engine, Jadzinski said, and bounced into the ditch. He said Engineer Glenn Zimmerman, of Pontiac, was slowing the train for the stop at the C & O tracks.

The men were taken to Pontiac General hospital, where no immediate determination of their condition was available.

Plan Board Changes Next Meeting Date

The Novi planning board has changed its meeting date from December 25 to next Monday because of the Christmas holiday. The board regularly meets the fourth Monday of the month.

QUICK CASH
Can help fill those Christmas stockings!
Discarded items advertised for sale . . . bring QUICK RESULTS and QUICK CASH!
Do It Now . . . Run A
RECORD-NEWS WANT AD
15 WORDS, JUST 80c
Call FI 9-1700
YOUR RESULT NUMBER!

Council Airs Village Rules Of Procedure

The village council met Monday night for an informal discussion of various policies that govern operational procedures of the village staff. The special meeting was called the week before when the passing of a procedural rule brought to the council's attention the fact that the village has never had a written compilation of such rules.

Most rules governing how the various operations of the village are to be carried out have been made as a need for them occured, explained village Clerk Mrs. Mable Ash, and the minutes were the only record for each rule. Consequently, she said, every time a question of policy arises, she has to dig through several year's worth of council minutes to find what rules were made.

Mrs. Ash came to last Monday night's meeting with a list of rules that had been made by council since the village was organized three years ago. Her list included rules dealing with hiring of firemen, hospitalization for part-time employees, sick leave, holiday and overtime payments, policemen's salaries, public hearings and Christmas bonuses.

The council decided to hold off writing any policies until it could contact various sources for guides to policy, and so that each member would have a chance to study the minutes of the meeting to become familiar with the opinions of the other council members.

Golly, Goats

You've heard of the Royal Canadian Mounted Police who always get their men? Well, Novi police always get their goats. At least they got them the only time they've been called about them.

Last week Mrs. Dean Lenheiser, along with several neighbors, notified the police department that several goats were eating up the garden at her home at 45265 Mayo court.

Police Chief Lee BeGole, Sergeant Vern Loeffler and Patrolman Richard Faulkner all turned-out to chase three goats through the Connemara Hills subdivision. BeGole said this was his first goat case. He added that he's had to chase all kinds of animals, but never goats before this.

Downs Awarded Four Extra Dates Instead of Desired 40

Dimes March Head Named

Mrs. Bernard C. Marchetti, of 28325 Novi road, has accepted the appointment to direct the Walled Lake-Novi of Dimes' campaign during January, Hal Newhouser, Oakland county director for the 1962 effort announced this week.

Mrs. Marchetti, who was a former chairman of the Mothers March, and has been active in the March of Dimes for seven years, said the Dimes organization has fought successfully against polio for 24 years, and is overtaking crippling birth defects and arthritis.

She said funds are needed to support research which offers real hope of discovering preventive measures and cures for these diseases.

ONLY 8 SHOPPING DAYS TIL CHRISTMAS

Northville Downs swallowed a bitter pill with sugar coating this week.

Racing Commissioner Edgar Hayes announced harness racing dates for the 1962 season awarding the local track four more nights than last year. But Downs officials had hoped for 40 additional nights.

While [illegible] the biggest harness racing schedule ever awarded in the state, Commissioner Hayes revealed that Jackson Trotting association would race at Jackson — not Northville Downs as requested by Leon Slavin, president of the association.

Local officials were disappointed and perplexed by the announcement.

The commissioner's office reported that the Jackson request for transferral to Northville "had not been denied" — but rather awarded to Jackson Raceway, the second site named in the petition for dates.

Downs Executive Manager John Carlo termed the action "crazy".

"Slavin originally asked that racing at Jackson be considered only if it was determined legally impossible to transfer to Northville. Later he withdrew the Jackson application entirely", Carlo charged.

Northville Downs had counted on the Jackson meet to finance an improvement program at the Downs. Under an agreement with the Jackson Trotting association some $1,200,000 in lease rental payments were to have been earmarked for track improvements.

"It's impossible for us to carry out our plans without another meet", Carlo stated. Last year Carlo had sought financial help from the Northville Driving Club, owner of the track grounds and facilities, but with out success.

Last week Commissioner Hayes held a Detroit hearing on the Jackson request. The proposal had support of "horsemen" — drivers and owners — because of the prospect of bigger crowds and therefore better purses.

Opposition was expressed by Orlow Owen, operational manager of Wolverine Raceway and coincidentally a Northville resident.

Commissioner Hayes' decision was called a "judgement ruling" rather than one determined by a point of law. It was pointed out by an official of the commissioner's office that racing attendance and betting was up 15 per cent in Jackson this fall while Wolverine, the last meet in the metropolitan area, showed a 15 per cent slump.

City officials joined Carlo in expressing disappointment over the commissioner's decision.

Mayor A. M. Allen pointed out that the additional tax revenue — estimated at some $50,000 — "could have been very helpful in carrying out our street improvement program".

The three harness racing dates announced Monday by Commissioner Hayes are as fo lows:

HAZEL PARK — Thursday, April 19 to Saturday, June 16 (60 nights) with no racing on Good Friday;

NORTHVILLE — Monday, June 18 to Saturday, August 4 (42 nights);

WOLVERINE — Monday, August 6 to Tuesday, October 2 (50 nights);

JACKSON — Wednesday, October 3 to Saturday, November 17 (40 nights).

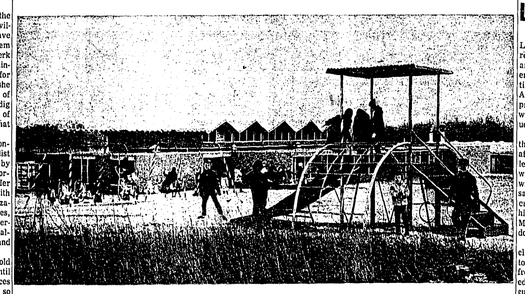

HAVING A GREAT TIME on recently located playground equipment at Orchard Hills school are Novi youngsters who braved snowy conditions to enjoy their recess period. The equipment, formerly stationed on a circle created in front of the school by the driveway, was moved to the rolling grounds behind the school. Superintendent Tom Culbert said the school board has approved plans to include ball diamonds and other play facilities on the land behind the school. The diamonds will be constructed this spring by the little league, he added. Other facilities will come later.

Bad Muffler Leads Police To Drinkers

Two teen-age girls from Farmington, one of them married, pleaded guilty in Novi justice court last week to charges of being minors in possession of alcoholic beverages. Both paid $25 fines for the charges, and the one who was married also paid $25 on a charge of having in altered drivers license.

The pair were stopped by Patrolman Richard Faulkner and Sergeant Vern Loeffler because their automobile had a defective muffler. The policemen said they noticed the girls were drinking from paper cups, so they searched the car.

After finding several bottles of beer in a sack in the back of the car, they said, they examined their drivers licenses and found that the one had altered hers. The girls said they had used the false identification to purchase beer in a Farmington store.

Drunk Driving Brings Fine, License Loss

Aubrey Butts, 58, of 1385 East Lake drive, Walled Lake, was recently assessed $50 in fines and court costs and had his license suspended after Novi Justice of the Peace Robert K. Anderson found him guilty of a prosecutor's charge of driving while under the influence of liquor.

Butts, a night dispatcher for the Novi police, was charged after Robert R. Filkins, a Berkley veterinarian, swore out a warrant for his arrest. Filkins, who operates an animal clinic, said a man answering the description of Butts and driving his car had forced him off 13-Mile road and then chased him down the road on foot.

Butts pleaded not guilty, claiming he had loaned his car to an un-named acquaintance from Cincinnati. He is reportedly appealing the case to circuit court.

Anderson said Butts has posted a $50 bond until the appeal is heard, which may be more than a year because of the overloaded court dockets.

News Around Northville

Mrs. E. B. Cavell, of West street, leaves Saturday for an extended vacation with her daughter and son-in-law, Mr. and Mrs. R. W. Cassidy, in Navato, California.

* * *

Mr. and Mrs. Henry Deyo, of Grove Hill, Alabama, visited a week ago Monday with the A. C. Carlsons, of Fairbrook. Mrs. Deyo, is a great granddaughter of Samuel Morse, inventor of the Morse telegraph and code.

* * *

Mr. and Mrs. R. D. Merriam, 18916 Beck road, were guests of Mr. and Mrs. C. Miller, of Bloomfield Hills, Thursday, December 7 at a dinner party in the Lansing country club. The party honored the Merriams' daughter, Elizabeth, and the Millers' daughter, Barbara, on their graduation from Michigan State university.

* * *

A Christmas pageant "A King Shall Reign" was presented at the First Presbyterian church of Northville Wednesday afternoon under the sponsorship of the Woman's Club.

The pageant will also be presented at both the Amerman and Main street elementary schools.

Directed by Harold Hartley, Jr., the cast is composed o Lisa Batzer, Susan Conte, Car ol Jones, Steve Cain, Kathy Gallagher and Susan Eastland

* * *

Rhonda Atchison underwent knee surgery last Monday at the St. Mary hospital. She will be home before Christmas. Rhonda is the daughter of Dr. and Mrs. R. M. Atchison of South Rogers St.

* * *

Donald Harrington, a former Albion school superintendent and outstanding leader in Boy Scout activities, died Sunday morning in Albion. He is survived by his wife, Mrs. Harriett Baldwin Harrington, mother of Mrs. R. M. Atchison of Northville.

Eileen Gallagher to Wed

The engagement and coming marriage of Eileen Gallagher to Edward Wittenberg is announced by her parents, Mr. and Mrs. Ralph Gallagher, of 540 West Dunlap.

Mr. Wittenberg is the son of Mr. and Mrs. George Maranoff, Coco Beach, Florida.

Miss Gallagher was graduated from Northville high school in 1958 and now lives in New York where she is employed as a hostess for Trans World Airlines. Mr. Wittenberg is a senior at Central Michigan university in Mt. Pleasant.

A February 2 wedding is planned at the First Methodist church here.

Eileen Gallagher

O. K. MEN ... It's Your Time to Christmas Shop!

COME SEE WHAT THE LADIES LIKE...NATURALLY AT FREYDL'S!

- CHRISTMAS ROBES
- BABY DOLL PAJAMAS
- LACY SLIPS
- GLOVES
- APRONS
- COORDINATES by by Bobbie Brooks

WE'LL HELP YOU!

PRE-CHRISTMAS SALE

BOYS & MENS JACKETS

VALUES FROM 9.95 TO 29.95

SAVE UP TO 50%

OPEN EVERY NIGHT 'TIL CHRISTMAS

FREYDL LADIES & MEN'S WEAR

LADIES' STORE - 119 E. Main - Northville - MEN'S STORE - 112 E. Main

about WOMEN

King's Daughters Offer Aid to Needy

Northville King's Daughters, eager to help the less fortunate at Christmas, are seeking the names of needy families to whom they may offer such assistance as food and clothing.

Names can be directed to Mrs. Carl Stephens, FI 9-0030; Mrs. Joseph Denton, FI 9-2036; or Mrs. William Lee Walker, FI 9-1954.

* * *

King's Daughters here have been invited to attend the annual Christmas party of the King's Daughters home in Detroit on Thursday, December 21 at 7 p.m. The home is located at 17667 Pierson.

Tell DAR Program

Sarah Ann Cochrane chapter, Daughters of the American Revolution (DAR), meets Monday, December 18 at 1 p.m. in the Plymouth home of Mrs. David Mather, 1363 Parkplace.

A program of Early American music, with Mrs. Keith Burton, former Northville teacher, is planned along with a discussion of the Oberammergau Passion Play by Miss Ruth Knapp, of Northville.

GIVE RATHER THAN RECEIVE — Checks totaling over $650 are presented to Miss Helen Bruton, psychiatric social worker in the Children's Unit at Northville State hospital by N. George Loeffler, of Northville, administrative coordinator of the quality control office of Ford Motor company, Dearborn. The contribution represents the generosity of 200 office employees in the quality control division, who collected the money instead of exchanging gifts themselves. Dr. Philip N. Brown, hospital superintendent, looks on.

Kitchen Diary

When Gems Are Jewels

Those mouth-watering aromas that are drifting from the kitchens of many a local home these days are a sure sign that it's Christmas cookie time again.

A timely addition to any collection of favorite seasonal confections came this week from Mrs. Archie Moore, of 230 Lake street.

Every year about this time Mrs. Moore makes a generous batch of Nut Gems, enough for her own family, with some to spare for friends and relatives. A sampling of the colorful, rum-flavored cookies is her special way of remembering special people during the holidays.

NUT GEMS

Mrs. Archie Moore

2 cups flour
1 cup butter or margarine
4 T sugar
1 cup nutmeats (walnuts, Brazils or filberts)
2 t. water
1 t. rum flavoring
confectioners sugar decorating (red and green) sugar.

Sift flour, measure, and sift again. Cream butter; add sugar gradually. Cream until smooth. Add flour; stir in nuts, water, rum flavoring; mix well.

Shape into one-inch balls. Bake on ungreased baking sheet in moderate (350-degree) oven about 20 minutes or until balls are golden brown.

While warm, roll balls in confectioners sugar, then dip in decorating sugar. Yield about five dozen.

WILPF Convenes

Northville-Plymouth branch of the Woman's International League for Peace and Freedom (WILPF) meets Monday, December 18 at 1 p.m. in Mrs. Rodney Grover's home, 361 South Wing.

A report will be given on Herrop and Ruth Freemans' book, "Dear Mr. President" subtitled, "An Open Letter on Foreign Policy".

Birth

Mr. and Mrs. A. J. Funke, Sr., 18193 Northville road, announce the birth of a 7 pound, 12 ounce granddaughter, Maureen Herter, on December 6 at Ridgewood hospital, Ypsilanti.

The baby's parents are Mr. and Mrs. William Herter, of Plymouth. Mrs. Herter is the former Marcella Funke.

At Woman's Club Tomorrow

Portray Madonna in Art

"The Madonna in Art", a special Christmas program prepared by the music committee, will be presented tomorrow when the Northville Woman's Club meets at 2 p.m. in the library.

A tea later in the afternoon will honor new members.

Featured in the program will be four out of town guests — a lecturer, cellist, pianist and soloist.

"The Madonna in Art" idea is a product of the creative imagination of Arlena (Mrs. Harold) Barber, Dearborn lecturer and teacher whose hobby of color photography and work in Christian education led to her study of the Madonna as depicted in art. Mrs. Barber is a graduate of Smith college.

Cellist Catherine Cox (Mrs. Frank S.) Greensill, pianist Geraldine (Mrs. Harney S.) Baird and soloist Margaret Cox (Mrs. R. Lewis) Johnson will join Mrs. Barber.

Mrs. Greensill, a graduate of Stephens college, Oberlin Conservatory of Music and the University of Missouri, lives in Dearborn. She has taught cello at the University of Nebraska and was supervisor of music at the University of Missouri laboratory school and supervisor of strings at Adrian. She has been a member of the Lincoln and Omaha (Nebraska) symphonies and is presently principal cellist with the Plymouth symphony orchestra.

The accompanist, Mrs. Baird, studied piano with Ralph Zirkle, of Springfield, Ohio, and is a graduate of the Detroit Conservatory of Music. A resident of Dearborn, she is also a fellow of the American Guild of Organists.

Mrs. Johnson comes here from Birmingham. She attended Stephens college and the University of Missouri. Her father, Ernest L. Cox, a member of the Stephens faculty, was her voice teacher, and she later studied with John Clough, of Syracuse, New York. Mrs. Johnson has made solo appearances with the Syracuse Acapella choir, University of Vermont chorus and the Vermont Oratorio society.

Party, Ceremonial Planned by Shrine

Pilgrim Shrine No. 55, White Shrine of Jerusalem, will meet in the Plymouth Masonic Temple on Saturday, December 16 for a Family Christmas party and potluck and on Monday, December 18 for a Christmas ceremonial.

Saturday's party begins at 6:30 p.m. with a potluck supper. A program, with Santa Claus, will follow at 7:30. Members are asked to bring a 50-cent gift and their own or someone else's child.

Past officers will present the ceremonial which is slated to begin at 8 p.m. on Monday.

She's Justice Clerk

NEW COURT CLERK — A new face at the city hall is that of Mrs. Connie Barnes, who was recently named to the court clerk's position under Justice Charles McDonald. Mrs. Barnes, wife and mother of two children, lives at 43575 West Seven Mile road. Her new job involves reams of paper work and details. She handles civil cases, complaints and warrants on criminal cases, sets trial and court dates, prepares monthly reports and takes care of summonses and supbeenas, among other things.

Jaycees, Wives, Plan Yule Party

Members of Northville Junior Chamber of Commerce and the Jaycee auxiliary are planning a Christmas party Saturday, December 16 at 8 p.m. in the Livonia home of Mr. and Mrs. Robert Norton, 18062 Myron.

Party arrangements were discussed at the auxiliary's December 6 meeting, which was held at the Carousel beauty shop in Walled Lake. Highlighting the meeting was a program of hair styling hints and techniques. Mrs. Robert Prom, chairman, Mrs. Duane Marshall and Mrs. William Gabb were models in a styling demonstration.

Earlier in the meeting it was reported that two food baskets had been prepared by the auxiliary for needy families at Thanksgiving. Mrs. Duane Marshall was chairman of the project.

Members were also told that a letter had been received from Miss Almeda Flarity, supervisor of hospital nurses at Maybury sanatorium, thanking the auxiliary for its recent visit to the children's division. Maybury children saw a movie of Disneyland and received refreshments and clothes from the auxiliary women.

This Christmas Give Gifts of Thrift

Thousands of people have found savings accounts to be a sensible answer to many a Christmas shopping problem. First Federal savings accounts are useful and appreciated gifts for youngsters, relatives and employees.

This year, give gifts that will grow in value as First Federal's big 3½% earnings are added. Accounts may be opened with any amount, $1 or more. Fourteen offices to serve you.

3½% Current Rate

FIRST FEDERAL SAVINGS OF DETROIT

843 PENNIMAN AVENUE PLYMOUTH

Sibley's Style Shop

here's a Gift for her...

...a Robe... lovely and luxurious

Somehow, a robe always seems so exactly right for her Christmas. Perhaps it's because a robe belongs with the Yuletide tradition of at-home gatherings . . . perhaps because a robe combines all she wants most in a gift . . . beauty, fashion practicality. Certainly, she wants a robe . . . and you can find the right one here. Sizes 10 to 16. $8.98 to $25.00.

Papes'...

A Gay Gift Will Be Appreciated This Christmas ... And Gay Gifts Come From Papes' In Plymouth! You'll Find Unusual Gifts, Princes Gardner Wallets, Crystal, Corning Ware, Lamps, Clocks, The Nicest Pictures And, Of Course, The Ever Popular Sander's Candy. The Gayest Gifts Are Always Wrapped in Gay Gift Wrapping With Tags Seals And Ribbons

Papes'...

852 W. Ann Arbor Trail Plymouth

OPEN EVENINGS TIL NINE

THE NOVI NEWS

Published each Thursday by The Northville Record, Inc. 101 N. Center St., Northville, Michigan.

Second class postage paid at Northville, Michigan.

SUBSCRIPTION RATES
$3.00 per year in Michigan
$4.00 elsewhere

William C. Stizer, Publisher

IT TAKES THAT PROFESSIONAL TOUCH TO PREPARE YOUR LOVELY HAIR FOR THOSE SPECIAL OCCASIONS

Call Us Soon

LOV-LEE Beauty Salon

FI-9-0838 NORTHVILLE

GL-3-3550 PLYMOUTH

USE Our WANT ADS PHONE FI 9-1700

NEWCOMER'S CORNER

"I look upon every day to be lost, in which I do not make a new acquaintance."

— Samuel Johnson

CITY MANAGER'S FAMILY — Bruce Potthoff, new city manager, was joined here recently by his wife, Evelyn, and daughters, Leslie Anne, 5, and Nora, 2 (in her dad's lap).

Northville's new city manager, Bruce Pottlhoff, besides looking after the administrative tasks of a growing city, also guides the reigns of a growing domestic unit, his family.

The manager's number one aide in policy making decisions on the home front is his wife, Evelyn, who arrived here six weeks ago with the couple's two daughters, Leslie Anne, 5, and Nora, 2.

The couple is awaiting the arrival of a new addition to the family expected sometime in February.

Potthoff has been in Northville since October 1 when he took over the manager's post vacated by John Robertson.

Like her husband, Mrs. Potthoff attended Michigan State university. Before her two years at State, she studied at Kathryn Gibbs business school in Chicago. She reads, bowls, "attempts knitting" and hopes to take up golf in the spring.

The Potthoffs, who will celebrate their seventh anniversary in March, are living in a new home at 551 Reed in the Village Green. Before coming here they lived in Jackson during Potthoff's two years as administrative assistant to the city manager there.

Study at Marquette

Two students from Northville are numbered in the current record enrollment of 11,502 at Marquette university in Milwaukee, Wisconsin.

John A. Crusoe, 43180 West Nine Mile, and Patrick J. Gill, 18835 Haggerty, both studying in the university's College of Liberal Arts, are among 276 from Michigan enrolled this semester.

High School Choir: Sets Santa-Like Pace

There are few busier groups during the Christmas holidays — outside of Santa Claus and his apprentices at the North Pole — than the 70-member Northville high school choir.

The choir opens its seasonal singing tour Monday with a concert for the Novi Mother's club at 8 p.m. in Novi school.

Six, possibly seven, other appearances wedged into the choir's schedule between now and December 21 will be capped by a Christmas concert in the high school auditorium next Wednesday evening at 8.

Making next Wednesday's concert especially eventful will be new green and white robes choir members will don for the first time in a public appearance. The new garb arrived about two weeks ago, said Director Leslie Lee. They were purchased with the aid of a generous check from Northville Mother's Club, proceeds from a choir candy sale and the balance of the choir treasury.

The program promises to be a real Christmas pageant. It opens with the syncopated chimes of the First Presbyterian church Bell Ringers and closes with selections by the high school singers. Living pictures to accompany the music will be furnished by the Forensic club. Programmed in the middle are Christmas songs by the 100-plus voices of the combined Main Street and Amerman elementary school choirs.

High school choir accompanists are Diane Brasure, Susan Price and Linda Lane.

This concert is open to the public.

Prefacing this appearance and following the date in Novi, the choir will sing Tuesday Noon at Northville Rotary club luncheon and at Maybury sanatorium the same evening.

Thursday afternoon they go to Amerman; Friday they will appear in the community building to entertain the Main Street elementary and junior high students and return to the high school for the annual chapel exercise. Both elementary schools choirs and the Reverend B. J. Pankow, of St. Paul's Lutheran church, are to join them for the chapel exercise.

Not to be overlooked is a concert Lee said he is attempting to arrange at Northville State hospital. That would make eight Christmas concerts in all.

"A typical schedule", appraised Lee.

H. Thomas Quinn Installed As High Priest of Masons

H. Thomas Quinn was installed as High Priest of Union Chapter No. 55, Royal Arch Masons, at the ninety-second installation ceremonies held last Saturday evening at the Northville Masonic Temple.

Other officers installed with Quinn included:

L. Clay Weathers, King; Richard Lyon, Scribe; T. R. Carrington (P.H.P.) Treasurer; Lawrence Miller (P.H.P.), Secretary; Donald Green, Chaplain; Herman Wedemyer, Captain of the Host; Howard Heimbecker, Principal Sojourner; Herbert Famuliner, Royal Arch Captain; James Moore, Master of the Third Veil; Donald Tiffin, Master of the Second Veil; Louis Tiffin, Master of the First Veil; and C Ray VanValkenburg, (P.H.P.), Sentinel.

Installing officers for the evening were: E. G. High Priest Lawrence Miller, P.H.P.; E. G. Captain of the Host James Slaughter, P.H.P.; E G. Secretary Joseph Tremain, P.H.P.; and E. G. Chaplain Frank Dunsford.

Steals the Show

Adrian college sophomore Bill Chizmar, son of Mr. and Mrs. William Chizmar, 19360 Maxwell, literally stole the show recently when the Adrian College Players staged their first production of the year.

The Northville high school graduate's portrayal of the clown Emmett in "The Silver Whistle" won him the plaudits of both the audience and the campus paper.

Start Holiday Library Hours

Hours at Northville public library have been revised for the Christmas and New Year's holidays, reports Mrs. Rhea Wilcox, librarian.

This schedule will be effective December 18 through January 1, announced Mrs. Wilcox:

Dec. 18 to 21 — 12 to 8 p.m.
December 22 — closed
December 23—10 a.m. to 4 p.m.
December 25 — closed
December 26 to 28—12 to 8 p.m.
December 29 — closed
December 30—10 a.m. to 4 p.m.
January 1 — closed.

Pledges Fraternity

Roger Atchinson, son of Mr. and Mrs. Orson Atchinson, 550 Orchard Drive, is a pledge of Sigma Phi Epsilon fraternity, Western Michigan University, Kalamazoo.

He is a sophomore in the secondary education curriculum, majoring in physical education. Roger was a 1960 graduate of Northville high school.

GIFTS?
★MIRRORS
★BATH ENCLOSURES
★GLASS FURNITURE TOPS
Northville Glass
106 Dunlap, Rear
FI-9-1810

UNUSUAL, BUT . . . USEFUL GIFTS

GIRLS TO SIZE 12
BOYS TO SIZE 6x

THE Little People SHOPPE NORTHVILLE

NEXT TO THE THEATRE FI-9-0613

Lapham's

Pendleton

- SKIRTS Reversible, Donut, Straight & Pleated
- JACKETS
- SLACKS
- SWEATERS
- DRESSES
- SUITS
- COATS

PLEASE NOTE! If you have purchased a Pendleton from us this year, please come in and register. Hint a Pendleton to your Hubby . . . tell him you would like a Pendleton. Don't forget to mention to him that he should register.

LADIES' LEATHER JACKETS BY CRESCO

Dunning's OPEN EVENINGS TIL 9 P.M.

your Merry Christmas Store!

WOMEN AND TEENS
Robes — Peignoir and Gown — Pajamas
Slips — Dresses — Jewelry — Blouses
Belts — Sweaters — Slacks — Handbags
Hats — Wallets — Coordinates — Gloves
Hosiery

CHILDREN AND INFANTS
Pajamas — Gown Sets — Blouses — Shirts
Sweaters — Pant Sets — Toddler Sets
Boys and Girls Slack Sets — Dresses
Mittens

YARD GOODS DEPARTMENT
Blankets — Boxed Towel Sets — Muslin or Percale Sheets and Pillow Cases (white or colored) — Linen Towel Sets — Place Mats — Luncheon Sets — Large selection of Brocades for your Holiday Party Dress

WHEN IN DOUBT . . . GIVE A DUNNING'S GIFT CERTIFICATE

Dunning's

500 FOREST AVENUE PLYMOUTH GL-3-0080

Lapham's

Hush Puppies

breathin' brushed pigskin by Wolverine

LADIES — 8.95 sizes 6 to 10

MENS — 8.95 to 10.95 sizes 6½ to 13

IF IN DOUBT . . . GIVE HIM A LAPHAM'S GIFT CERTIFICATE!

Lapham's

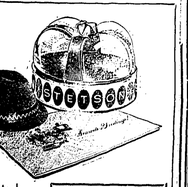

STETSON HATS

Choose from over 100 hats . . . in stock FROM 8.95

WHITE DRESS SHIRTS

More than 10 collar styles to choose from. Arrow and Truval. 3.95 TO 8.95

BUY THEM BY THE BOX AND GET OUR CUSTOMARY 10% DISCOUNT

SPORTSHIRTS

By McGregor, Truval, Arrow, Stradivari and Pendleton

•Special selection of sleeve length sport shirts 3.95 TO 17.50

LET HIM CHOOSE HIS OWN STETSON . . . PUT A MINIATURE HAT IN A BOX WITH A GIFT CERTIFICATE UNDER THE TREE.

YOU SHOULD SEE OUR SELECTION OF NECKWEAR

OVER 800 TIES . . . ALL ON ONE RACK 1.50 to 3.50

Lapham's

JACKETS

CAR COATS
TOP COATS
SKI JACKETS

•The model illustrated is our best seller . . . simply because of length, washable, light in weight . . . yet insulated for warmth and sells for $19.95.

Lapham's

IMPORTED FABRICS

See our window display of choice worsteds, dacrons, flannels, gabardines, Bedford cords and sharkskins.

GULF STREAM SLACKS — 8.95 to 21.

KUPPENHEIMER SLACKS — 25. to 29.95

HERE'S A SNEAKY IDEA . . .

Sneak a pair of slacks from his closet . . . bring them in so we can determine his measurements. Or, if you wish . . . we'll cuff them in our own tailoring department after Christmas . . . of course, at no extra charge.

OPEN EVERY NITE 'TIL 9 • 120 EAST MAIN • NORTHVILLE • FI 9-3677 • OPEN EVERY NITE 'TIL 9

WANT ADS

4 PAPERS FOR THE PRICE OF 1

OUR WANT ADS APPEAR IN FOUR COMMUNITY NEWSPAPERS

The Northville Record
THE NOVI NEWS
FI 9-1700

The SOUTH LYON Herald
THE Whitmore Lake NEWS
GE 7-2011

RATES

15 WORDS . . . 80c (Minimum Charge)
5 CENTS PER WORD OVER 15.

10 CENT DISCOUNT ON RE-RUN OF SAME ADVERTISEMENT.
10 CENTS PER LINE EXTRA BOLD FACE, CAPITAL LETTERS.
25c CHARGE FOR BOX REPLY NUMBER.

DISPLAY ADVERTISING ON WANT AD PAGE
RATE: $1.25 per col inch. $1.10 per inch for re-run of same adv.

PHONE FI 9-1700 ★ GE 7-2011

DEADLINE — NOON TUESDAY

1—Card of Thanks

We would like to thank our many friends, neighbors and relatives for their beautiful cards, flowers and gifts on the occasion of our 50th Anniversary.

Mr. and Mrs. Ed Italko

I want to publicly thank the good people of Northville for the wonderful tribute they paid me Saturday evening, December 9. It was more than I deserved, but it did give me a warm feeling of friendship from the entire community and I will always remember the occasion as one of the bright spots in my life.

Mary Alexander

3—For Sale—Real Estate

3 BEDROOM house $9,700. $2,400 down. 28501 Pontiac Trail, 2 miles west of South Lyon. GE 7-2683. Harry Brow. 1150-1ex

NEW HUDSON
30019 Wells St.

Two story frame. Living room, dining room, bedroom and bath, kitchen and sun room down, 4 bedrooms up plus storage rm. Basement, garage. Lot 120x120. Must sell to settle estate. Make offer to C. H. LETZRING, ADMINISTRATOR, 121 E. LAKE, SOUTH LYON, GE-7-5131.

3 BEDROOMS, 2 baths, completely carpeted, custom draperies, dish washer. Willowbrook. G.I. Nothing down. GR 4-1843, after 6 p.m.

SALE OR RENT, lovely 4-bedroom home, 304 East Lake, South Lyon. GE 9-2061.

NEW custom built tri-level on 1 acre lot near Meadowbrook Country club in Northville. 3 lrg. bdrms., 2 fireplaces, lrg. family rm., Hydronic zoned hot water heat, modern kitchen, all built-ins. Storms and screens, 2 car attached garage, concrete drive. Just reduced from $31,900 to $29,800 by owner-builder. Open Sat. and Sun. Follow open signs at 7 Mile and Meadowbrook rd. MI 4-7126.

NORTHVILLE

Very nice 3 bedroom Cape Cod. Large living room with natural fireplace. Dining room and breakfast nook. Modern kitchen with auto. dishwasher and garbage disposal. Full basement with recreation room. 2 car attached garage. $18500.

PHONE OWNER
FI 9-2000 FI 9-0157

3—For Sale—Real Estate

COTTAGE at Highland Lake near Pinckney for sale or trade on small acreage and house near South Lyon, 48-33711 Ypsilanti, call after 4 p.m. 1148tfc

NEWLY decorated ideal home for newlyweds or retired couple. This house is situated on a lake 7 miles from Ann Arbor. It is a year-round home, completely insulated. Has new gas furnace, total price $7800 with $800 down, a price reduced for cash. Call after 5 p.m. HIckory 9-2475.

HOUSE for sale by owner at Taft and Ten Mile area, 3 bedrooms, 2 baths, full basement, all brick. Reasonable. MA 4-5316. 1916

3 BEDROOM older home, new gas furnace, 1½ car gar. 18x30 shop, price reduced with easy terms.

1 BEDROOM 2 yr. old ranch, full finished basement, close to schools, owner transferred making an exceptionally good buy on easy F.H.A. terms. $1,000 down. 5¼%.

4-ROOM, gas heat, gar. close in nice 50x120 lot, low price of only $5,950. Terms.

5-ROOM very cozy home close in, 112x150 lot, garage, alum. siding, very well landscaped, priced at only $13,500 with $2,000 down. Excellent value.

4 BEDROOM close in.

2 FAMILY in town.

3 BEDROOM Northville hills sitting high on a hilltop, modern throughout, basement family room first floor, 2 car gar, 2 fireplaces, carpeted, excellent landscaping.

These are only part of our listings for others, stop in, we have vacant parcels and lots.

DON MERRITT
REALTOR
Member UNIA Multiple Listing
125 E. Main FI-9-3470
H. Church Salesman
FI 9-3565

NORTHVILLE

Tri-level home on beautifully landscaped 3 acres. 2 fireplaces rec. room. Walking distance to schools and shopping. $36000. Will Take Your House in Trade.

CARL H. JOHNSON
BROKER
FI-9-2000 or FI-9-0157

Farms — Homes — Business Property

3 Bedroom frame, large corner lot, large living room with fireplace, dining room, good kitchen, nice library, 2 baths, full basement, 2 car garage, landscaped, aluminum siding, Owner moved to California. Must Sell. City water and sewer, Possession at once. Price FHA terms.

3 Bedroom frame, large living room with fireplace, dining room, modern kitchen, full basement, gas heat, corner lot, city water and sewer. Owner transferred. Good location on Orchard drive. Price $17,500 Low down payment and 6% land contract.

3 Bedroom, full basement, gas heat, 1½ car garage, new, large living room, fireplace, dining room, new kitchen, new bath room, breakfast nook, city water, and sewer. Corner lot very nicely landscaped. The best of living (clean). Priced very reasonable. Low down payment, 6% land contract. Good location.

3 Bedroom frame, all rooms large, fireplace, glassed in porch 9 x 40, gas heat (new), full basement. Barn for horses corral, hen house, 417 foot frontage, 2½ acres. Rock garden. Everything for good living and for the children. Nice lawn a place you will like. Terms.

Business for sale in a fast growing town and in a good location. If you are tired of working for some other driving business. Buy this restaurant with the best of equipment and can seat 57 people at once. Can be purchased building and equipment or buy equipment and rent building for $175 per mo. $100 Rent and $75 to be paid on equipment. Why not be on your own.

3 Bedroom brick, fenced in the back yard, black top street, city water and sewer, very modern kitchen. All good rooms, 1½ bath, full basement. Near new schools. Priced to sell. Make us an offer.

Tri-Level brick and frame. Lot 165 x 475' with lake. Lots of trees and shrubs. 3 bedroom large living room, family room 2 fireplaces, 2½ baths, 2½ car garage. Just the type of living you have been looking for. Price low and terms.

4 Bedroom brick and frame on large wooded lot. Large rooms, 2 fireplaces, 2½ car garage. One of the better homes in Brookland Farms. Price low with very good terms.

We have several other dwellings, farms, vacant and business property.

Buy with confidence from H.S.A. with experience since 1912 in this line of building and selling real estate, give us your problems. Harry S. Atchinson, Broker, Orson and Norman Atchinson, managers. 202 W. Main, Northville. FI 9-1850.

ATCHINSON REALTY CO.
H. S. ATCHINSON - Bkr. ORSON ATCHINSON - Sales Mgr. NORMAN ATCHINSON — Sales Mgr.
HELEN LITSENBERGER — Sales — LEOTA AMBLER
202 W. MAIN NORTHVILLE FIeldbrook 9-1850

3—For Sale—Real Estate

3 BDRM. brick ranch. Oil heat, rec. rm. in basement, garage, lot 80 x 130. 850 Carpenter St. FI 9-3115. $15,000. 4tf

Fine lot 100 x 182 ft. on Homer Rd. Northville Township. Suitable for bi-level home. Price reasonable. Terms.

A fine 2½ acre lot in beautiful Northville Hills subdivision. This lot should be moved at price offered.

Horse farm, 62½ acres, well fenced. Barns and paddocks. Small spring fed pond. Near Northville.

DOREN REAL ESTATE
138 N. Center
FI 9-1750 or FI 9-0042

3 BDRM. breezeway 2 car garage on 3 acres. Low down pmt. Low monthly pmt. MA 4-5511 evenings MA 4-2917. 30tf

IN SOUTH LYON — 3 bdrm. home. Large living rm. and dining area. Wall to wall carpet with natural fireplace. Large kitchen with garbage disposal. 1½ baths, garage rm. with utility rm. This beautiful home for only $13,000 with small down payment.

OLDER HOME on Main St. in South Lyon, next to gas station. Lot 80 x 100. A real buy for $7,500.

A BEAUTIFUL 2 BDRM. home on Nine Mile Rd. Full basement, 253 ft. frontage. $12,000 Easy terms.

FORD O. ATCHISON
Corner 7 Mile and Pontiac Trl.
GEneva 7-2311

$10,900

On your lot or ours, full basement, all brick, 1½ baths, carpetamics. Model at Fullerton and Marlowe, Detroit. Open daily. $66.94 per month plus taxes.

HASENAU BR 3-2222

NORTHVILLE

Factory — 2800 sq. ft. located at 19540 Gerald Ave. Good condition. $19,500. Terms.

CARL H. JOHNSON
BROKER
FI-9-2000 or FI-9-0157

FARMINGTON AREA
FREE

Pick up your home photo guide with pictures and descriptions of 200 homes for sale in the area.

A. J. PRIMM, REALTOR
29800 Grand River Farmington
GR-6-1210

SPECIAL
$10,900
$100 DOWN
$69.59 Mo. Plus Taxes
On Your Lot

3 bedrms., brick ranch, 40' wide, full bsmt., over 1,000 sq. ft., ceramic tile, 20' liv. rm. Will build within 50 miles of Detroit. Model and office 23415 Mile Rd., 3 blks. E. of Telegraph.

C & L HOMES, INC.
KE-7-3640 KE-7-2699

4—For Sale—Farm Produce

APPLES — Spies Golden Delicious McIntosh 15200 Brad-Rd. Plymouth. 30

MUSCOVY ducks dressed or alive. Stewing hens. FI 9-0734. 21655 Chubb Rd. 31

HAY for sale. Ed Wiles. FI 9-2147. 29tf

ONE-ROW corn picker, $160. Rabbits, Muscovy ducks and roasters. live. 25 cents a pound. FI 9-3241. 28-31

APPLES $1 and up per bu. Bring container. C. M. Spencer 54550 9 Mile road between Currie and Chubb roads. GE 8-2574. No Sunday sales. 26tf

YOUNG roasters for roasting and freezing; also Wintress Cross (Cornish X White Rock) 5lbs lb. Order ahead. Also apples and wood. No Sunday sales. William Peters, 58620 Ten Mile Rd., 1 mile E. of S. Lyon. GE-8-9460. 31tfc

30 FEEDING pigs, 10 brood sows to pig in Feb. & March. 42 acres of land for sale zoned for heavy industrial. Will split in 10 acre lots. GL 3-4347. 1150p

POTATOES

Winter Sebago, $1 crate, field run.

Hand Picked Apples

Orchard run, $1 and $1.50 Bring Containers

50905 W. 9 Mile Rd. 1st place E. of Napier, Northville.

APPLES, Northern Spies for pie and sauce; Red and Yellow Delicious; Ralph Simms, 60055 9 Mile, ½ mile east of Pontiac Trail.

APPLES, many varieties $1.00 and up per bushel, Lynn Wortley, 4210 7 Mile Rd. GE 8-4809. H44 tfc

•DOG FOOD
•SUN FLOWER SEEDS
•WILD BIRD FEED
•BIRD FEEDERS
• KRAFT'S CARAMELS
• PEANUTS

Specialty Feed Co. Inc.
GL-3-5490
12919 Haggerty Plymouth

Turkeys
CORN FED
FRESH DRESSED DAILY
SHOP ORDERS ACCEPTED

ROPERT'S TURKEY Farm
34700 5 MILE — LIVONIA
GA-1-6546
(¾ Mile West of Farmington Rd.)

5—For Sale—Household

STOVE, electric, 38" Frigidaire, 3 burners and deepwell, oven, warmer, storage space. $25. FI-9-0204. tf

SEWING machines — vacuum sweepers expertly repaired. All makes, 25 years experience. Floor brushes, belts, cords, wheels, bobbins, shuttles sewlights, bulbs. Moderate prices, free estimate. Phone GE 7-5321. H29tfc

DROP LEAF kitchen table, yellow formica top with chrome trim. Two chairs. $30. FI 9-0243. 28tf

USED Sohmer console spinet piano. Excellent condition. Call mornings GR 4-1982.

AN AMAZING SINGER SWING NEEDLE ZIG ZAG sewing machine in lovely wood console. Must dispose of for $72.10 or will accept $7.21 per mo. on new contract. GA 5-2532.

21" SYLVANIA table model TV; 1 child's Noble accordion; phone GE 7-2434. 1150-51p

BABY buggy, only used 4 mon. small Welch, $10. Betty Peeples GE 8-8451. 1150cx

5—For Sale—Household

REFRIGERATORS guaranteed, used. Call Frisbie Refrigeration FI 9-2472. H46tfc

NORGE electric range, fully automatic; small Dun Therm Oil heater, Allen McCrory, 58800 Eleven Mile Rd., South Lyon, phone GE 8-2341. 1150p

A BLOND SINGER CONSOLE SEWING MACHINE — $38.80 — zig zag equipped. Will accept $4 per mo. GA 5-2532.

GAS RANGE, dining room set, double bed, 2 space heaters and other miscellaneous items; GE 7-2205. 1150p

$3.94 monthly will take over SINGER SEWING MACHINE, like new, in beautiful cabinet, equipped to make designs, button holes, and zig zag work. Total balance due on new contract only $33.61. Call FE 5-0407.

5 ROOMS of furniture and furnishings, very reasonable. Including 8-piece Duncan Phyfe dining room set, $35, and double set of china dishes — service for 12 — $25. 28850 Wixom Rd. FI 9-2079.

8 m.m. MOVIE camera and projector. Like New. FI 9-0354 after 6 p.m.

2 PAIR crushed velvet drapes. FI 9-2150.

9 PIECE silver tea service, never used. Reasonable. 46300 W. 11 Mile, Novi.

COMBINATION radio and 3 speed record player in lovely cabinet with record storage. Asking $70. FI 9-0066 after 6 p.m.

SINGER

For a very special Christmas new

STYLE O'MATIC
ZIG ZAG

Fabulous Singer features makes straight and decorative sewing so easy.

$149.50
only $1.55 per week
after a small down payment on our easy budget plan.

SINGER Sewing Center
822 Penniman, Plymouth, Mich.
GL 3-1050

OPEN 9 a.m. to 9 p.m. TIL CHRISTMAS.

USED FREEZERS
FOR HOME & FARM USE.
— Fully Guaranteed —
FRISBIE Refrigeration
and Appliances
43039 Grand River Novi
FI-9-2472

SAVE at Northville Hardware's plumbing dept. Expert cuttings and threading fittings priced reasonably. FI-9-0131. 21tf

KENMORE elec. stove. Automatic controls excellent condition $40. FI 9-1268 after 6 p.m.

TAPPAN GAS range used six months. $100. FI 9-0204. tf

5—For Sale—Miscellany

MUFFLERS and tail pipes. Gamble Store, South Lyon. H15tfc

ENCYCLOPEDIA Brittanica, cellent condition. FI 9-1423 evenings. 28tf

SAW filing, hand and power saws, shears, skates sharpened, Gates Hardware, South Lyon, GE 7-7341. H3tfc

AUCTION

Fri., Sat. 7:30 p.m.
Sat., Sun. 1:30 p.m.
Furniture and Misc. Items
If you want to sell it, bring it to 45460 Grand River.
Auctioneer
Col. R. Wagner
FI 9-1749

GRAVE blankets any kind any style. Corner Seven Mile and Nollar Rds. HI-9-8001. 30

FIREPLACE wood, manure for gardens and shrubs. Cinders for driveways and parking lots. FI 9-0808. 29tf

APPLES

If you don't know what to give anyone or your employees, here's extra fancy, large, double cherry red, extra hard, crisp Delicious $4.75 bushel

or, same quality McIntosh, Jonathons, Wine Saps, $2 a bushel or ready packed extra fancy, beautiful, CHRISTMAS decorated, face packed apples — $2.95 A BOX

JUST READY TO GO — 1 OR 1200 NO PHONE ORDERS

BASHIAN'S GRANDVIEW ORCHARDS
40245 Grand River, 2 Miles E. of Novi Open Daily 9 to 6

6—For Sale—Miscellany

GIRL'S white ice skates double blade size 2; boys hockey skates, size 5. Both like new. Girl's winter coat size 10; boy's sport suit coat size 17. FI 9-2292.

MOBILE HOME 1958 Travel 45 x 10 ft. 2 bedrooms, carpeted living room, front kitchen. GE 7-5086.

HEY KIDS !

ROTON THE ROBOT IS COMING to Northville

Friday & Saturday
December 15 and 16

There will be free Robot dolls for the kids with the purchase of any item.

Time between 12 and 2:30 p.m.

DON'T MISS HIM
127 W. Main FI 9-0808

BOY'S maple bedroom set. Single bed complete, dresser with mirror. $25. Also play pen; highchair; teeterhaho; stroller; 1 year crib; 6 year crib; car seat; plastic bathtub, very reasonable. Also 1-3 h.p. shallow well pump with 20 gal. tank. $20. Phone 349-1003.

CHRISTMAS trees, wreaths grave blankets. Open evenings and Sundays until Christmas. White's Farm Supply HI 9-2100. H49-51c

HILLTOP GOLF CLUB
47000 Powell Rd., Plymouth
GL-3-9800

Will be open until Christmas for Christmas business
Mon-Fri 2 p.m. to 7 p.m.
Sat & Sun. 9 a.m. - 6 p.m

Complete Line of
Men's, Ladies and Junior
Golfing Equipment and Accessories to be sold at Off-Season Prices

Can Call for
Special Appointment

GRINNELL'S
CHRISTMAS SPECIALS

Grinnell's offers 3 groups of fine pianos.

Group 1 prices start at $489

Group 2 prices start at $589

Group 3 prices start at $649.

Reconditioned Grand $749

Used uprights from $49.50

Brand new Hammond Organ — $695.

GRINNELL'S . . .
323 S. Main Ann Arbor
NOrmandy 2-5067

FIREPLACE WOOD
Ap,PLE
Assorted or Mixed Hardwoods, slabwoods, kindling.
Cord or ½ cord delivery.
GL-3-8861 or GL-3-3667

CHRISTMAS trees; grave blankets artificial trees and wreaths. FI 9-0808. 30

GRAVE blankets and wreaths Billis Greenhouses. 5660 Seven Mile Rd. GE-8-4191. H49-51c

REPLACEMENT rocker panels, 2 door, $5.95 pr., 4 door $6.95 pr. Gambles, South Lyon. H14tfc

DU PONT
HOUSE PAINT
WHILE IT LASTS

Interior Rubber Base $4.25 gal.
Interior Oil Base $4.99 gal.
Outside White $4.95 gal.

NOVI AUTO PARTS, Inc.
EST. 1925 FI-9-2800 GL-3-4411
43131 GRAND RIVER NOVI

First
MORTGAGE
MONEY

TO:
• Finance your home
• Reduce your payments
• Modernize your home
• Consolidate your obligations
• Pay off your land contract
• Invest in your business
Call Mr. Harrison
EDWARD HENKEL CO.
1000 Dime Bldg. WO-1-2655
Evenings GR-4-9122

Use Our Want Ads
FI 9-1700
OR
GE 7-2011

7—For Sale—Autos

1961 58 OLDS convertible. Full power. FI 9-2015.

1961 DODGE Lancer, four-door sedan. Radio, heater, automatic transmission, power steering. FI 9-1602.

56 MERCURY convertible, radio, heater, power steering and brakes. 33666 W. 8 Mile. Phone 349-0350. 1949p

1959 VW Sunroof, radio, 1 owner. FI 9-2015.

1960 Dodge 4 dr. R&H, white walls, 6, stick. Economy at its best. Spotless. 1 yr. warranty. $1195.

Bill Root Chevy
32715 Grand River
Farmington
KE 5-3536 — GR 4-0500

Chev. '56 convertible. Runs good. Std. transmission. This week special $295.
RATHBURN CHEV SALES
NORTHVILLE.

1957 Ford station wagon, v-8, R & H. $850.

1958 Chev. station wagon R&H, Automatic, $950.

1956 Dodge 1 ton 4 speed trans. helper springs. $450.
Many others to choose from.

G. E. MILLER
127 Hutton Northville

Corvair '60 — deluxe 4 dr. sedan. Beautiful red interior. Like new. Get excellent gas mileage.
RATHBURN CHEV. SALES
NORTHVILLE.

SELECT SAFE BUYS

1961 Renault Caravelle hardtop with convertible top. 4 speed trans. R&H, white side walls. Real sharp. Like new. $1795.

1960 Comet custom 4 dr. sedan. Automatic, R&H, white side walls. Low mileage. Real SHARP. $1545.

1959 Ford 9 passenger station wagon. V-8, automatic, R&H, power steering, power brakes, white side walls. A fine family car. Special $1495.

These cars carry
GUARANTEED WARRANTY
for one full year
WEST BROS.
Mercury - Meteor - Comet
534 Forest downtown Plymouth

Chev. '58 4 dr. 6 cyl. std. transmission. Black with white walls. Excellent family car. $845.
RATHBURN CHEV. SALES
NORTHVILLE.

1959 Chevrolet convertible, white with black top, red interior. R&H, V-8, PG, PS, PB. 1 yr. warranty. $1495.

Bill Root Chevy
32715 Grand River
Farmington
KE 5-3536 — GR 4-0500

The FORD Compact of Compacts

Elegant — a shining thing to look upon and well nigh perfection within — a FORD Prodiet — a high performance 4-cylinder sports car engine. Mechanically, your new 1962 Consul is well nigh perfection. "Stop on a dime" disc brakes — 4 speed gear box — true sports car feel. Best of all, it's a FORD Prodiet.

SEE THE BEST TODAY AT
STADNIK & SHEKELL
203 S. Main St. Plymouth

Here's the New Compact . . .
FORDS from ENGLAND

There's ONLY ONE import that is a FORD Product. FORD Styling, FORD ddpendabiliity, FORD thrift. Smart Tudors, Fordoors, Station Wagons. A Brand, Spanking New Hardtop Capri. All models warranted, of course, for a full year or 12,000 miles. Best of all, they're all FORD Products. Up to 40 m.p.g. — See Them Today.

STADNIK & SHEKELL
203 S. Main St. Plymouth

7—For Sale—Autos

1953 RAMBLER American 2 dr. hardtop. Automatic, radio, heater. Full price only $495. Fiesta Rambler, 1205 Ann Arbor Rd., Plymouth.

1958 RAMBLER custom station wagon. Automatic, radio, heater, 1 owner. Like new. Priced low to go. Fiesta Rambler, 1205 Ann Arbor Rd., Plymouth.

1959 JEEP station wagon 4 cyl. 1 owner. Low mileage. Full price only $1095. Fiesta Rambler, 1205 Ann Arbor Rd., Plymouth.

Chevrolet '60 Bel Aire 4 dr. 6 cyl. Power Glide. Real Sharp one owner. $1495.
RATHBURN CHEV SALES.
NORTHVILLE.

1956 Chevrolet Bel Air 4 dr. R&H, 6, stick. Ideal second car. 1 yr. warranty. $495.

Bill Root Chevy
32715 Grand River
Farmington
KE 5-3536 — GR 4-0500

SPECIALS

1961 Falcon 2 door automatic radio and heater.

1960 Ford 4 door. Radio and heater.

1959 Ford Galaxie 2 door hardtop, radio and heater, automatic.

1959 Chevrolet 4 door.

1959 Ford 4 door wagon, 8 cyl. Radio and heater.

1958 Ford Fairlane 500, 4 door 8 cyl., automatic, radio and heater.

1957 4 door Fairlane 500, automatic, radio and heater.

We have several 1956 cars and older for NO MONEY DOWN.

1955 Ford
1955 Ford
1955 Mercury
1954 Ford

JOHN MACH FORD
USED CAR LOT —
139 N. Center
NORTHVILLE
FI-9-1403

8—For Rent

NORTHVILLE-NOVI AREA

3 B.R. HOUSE in Northville, newly decorated, FI 9-2039.

2 ROOM furnished apt. Private entrance. FI-9-1332. 18tf

2 ROOM furnished apt., heat gas, lights furnished. 149 E. Main, Northville. 30

LARGE, pleasant, unfurnished apt. Gas heat. Conveniently located to shopping area. FI 9-3452 after 5 or on Saturdays.

FURNISHED 1 rm. upstairs light housekeeping apt. All utilities, half bath. Suitable for elderly person. FI 9-0916.

NEWLY decorated unfurnished apt. Center of town. Heat water furnished. FI 9-3477 or FI 9-3466. 20tf

SMALL, 1 bdrm. house furnished. $65 mo. Immediate possession. FI 9-1842 between 10:30-4:30. After 4:30 call Barney Heintz FI 9-3414.

FOLO CLUB rental, reasonable. Northwest section. Weddings, showers, meetings, etc. welcome. Ample parking, luxurious furnishings. KE 3-4058. 18tf

BUILDING for rent or sale. 111 Griswold, Northville. Suitable for dentist, doctor, beauty shop, laundry. FI 9-3321, 324 pire 3-4461. 50tf

NICELY furnished and heated, 2½-room apart. Private entrance and bath. 042 N. Center, Northville.

HALL
RENTALS
All Occasions Weddings
Banquets Meetings
LOCAL 36 — UAW HALL
28700 Wixom Road Wixom, Mich.
Ask for Walter Sorenson

RENTALS
APARTMENTS — HOUSES
STORES — OFFICES
BEN Z. SCHNEIDER
314 Pontiac Trail Walled Lake
MA 4-1292 Eve. MA-4-2955

A VERY nice modern unfurnished 3 bdrm. apt. with kitchen, dinette, living rm., bath. Modern elec. range, refrigerator, sink. Automatic gas heat. Utilities furnished except electricity. Private entrance. Garage. No pets. 212 High St. Lincoln 4-1303. 27tf

2 BDRM. apt. Automatic gas heat. FI 9-3443.

UNFURNISHED apt. Large living rm., kitchen, bath, 2 lrg. closets. Private entrance. FI 9-1675.

3-ROOM unfurnished upper apt. lrg. storage room, private entrance. Stove, refrig., heat and hot water furnished. Available Jan. 1. 830 Main St. FI 9-1489.

HOUSE 5 rms. bath, gas heat. 2 miles from Wixom plant. 46489 W. Grand River, Novi. FI 9-2339. 30

6 ROOM apt. All utilities furnished, 1½ block from shopping center. Available immediately. May be seen after 6 p.m. 131 W. Dunlap St. FI 9-0710.

FOR RENT OR SALE 3 bdrm. new ranch, Brookland Farms, family room, 1½ baths. Call FI 9-0235. Immediate occupancy.

PEACE and quiet amid beautiful pine and evergreen setting. 3 br., pine-paneled living room, etc. Call FI-9-0235. 29tf

2 BEDROOM duplex unfurnished Curtis Rd. near 10 Mile GE 7-2883 or FI 9-0479. 31

APT. 4 rooms, tile bath and garage. FI 9-1233.

NICE house 3 bdrm. house $65 mo. FI-9-2569.

FLAT upper 5 rms. and bath $65 mo. Randolph and West Streets. FI 9-3556.

BUILDING 4000 sq. ft. Large overhead door, gas heat. $100 per mo. 126 W. Main, Northville. FI 9-1422.

8—For Rent

S. LYON-WHITMORE LK. AREA

6-ROOM modern house for rent, call GE 8-8821. 1tfc

HOUSE for rent at 302 Second St., contact James Curry at GE 8-4471. H49-50cx

10—Wanted to Buy

TREADLE sewing machine in good working condition. Phone GE 8-3353. H49tfc

11—Miscellany Wanted

RAW FURS, coon, muskrat, mink, and deer skins. F. J. Wonster and son, 139 West Liberty, South Lyon. H48tfc

12—Help Wanted

CAN YOU use extra money? Help meet those monthly payments on your home, car, TV or other obligations. Make $35 $50 a week in spare time supplying consumers in Northville with Rawleigh Products. Start immediately. Write Rawleigh, Dept. MCL-761H-312, Freeport, Illinois.

BOOKKEEPER with sales ability. Over 35. Excellent opportunity. South Lyon area. Reply Box 215, Northville Record.

LOST

LOST OR STOLEN small female tan dog. Long shaggy hair. Docked tail. Very friendly, named Poochie. Has brown collar. Reward FI 9-3555.

BEAGLE — 15-inches high, black and white. Answers to the name of Bill $5 Reward. Call Don Stidham GE 7-2637. 1150p

SMALL red and white billfold with sum of money, phone GE 7-5595 or 11063 Rushton Rd. 1150p

16—Business Services

PLASTERING, new and repair Jerry Milliken. Greenwood 5-7931. 50tfc

LAND CONTRACTS
WANTED
Immediate Cash
EARL GARRELS, REALTOR
6617 Commerce Road
Orchard Lake, Michigan
EMpire 3-2511 or 2-6846

24-HOUR care of convalescent or elderly patient in small nursing home. Reasonable rates. Excellent food and care. Call HI 9-2350. H40tfc

TRUCKING, sand, gravel, top soil. Digging, water lines, drain fields, septic tanks. Homer Herald. GE 7-2227. H29tfc

INSURANCE, Fire, Theft, Liability, Automobile. Mrs. P. R. Jones, 214 N. Wing. Phone FI 9-3064. 20tf

PLASTERING — new and repaired. 22700 Haggerty, between 9 and 10 Mile. FI 9-1699. 27tf

A-1 PAINTING and decorating, interior and exterior. Also wall washing. Roy Hollis. Ph. FI 9-3166. 26tf

PUMP repairs, evenings and Sundays. HI 9-2319. H35tfc

MOVING household furniture, safes, appliances. Modern equipment. Short hauls, FI 9-0420 or FI 9-3252. tf

PARKING LOTS
La Chance Bros.
Trucking
and Digging
Try us for Septic Tanks and Footings, Top Soil, Fill Dirt and all lines of Pit Gravel, also Bulldozing.
PHONE GE 7-7098 39tfc

RADIO - TV SERVICE
TV SALES
Franchise Zenith Dealer
Automatic Phone Service
HIckory 9-7171
DAY or NIGHT
Store Hours 9 — 9
SERVICE CALLS $4
9230 Whitmore Lake Rd.
Near Cor. of E. Shore Dr.
Paul Knapp, Owner

16—Business Services

PHOTOCOPY
and Black Line Prints
WYNN W. WAKENHUT
Engineering and Surveying
124 N. Center Northville
FI-9-1444

TRENCHING, septic tank lines, pipe and tile lines, footings; complete installation of septic tanks and field beds. Foster Ashby, 1976 Maxwell Rd. Ph. FI 9-0464. 10tf

Paper Hanging Signs
Painting & Decorating
Commercial & Residential
Free Estimates
HANS F. KALING FI 9-3665
327 Reed Northville

LUMBING — HEATING
NEW INSTALLATION
REMODELING
SERVICE WORK
— Electric Sewer Cleaning —
— Electric Pipe Thawing —
GLENN C. LONG
17309 7 Mile Rd. Northville
Phone Fieldbrook 9-0373

FURNITURE Upholstering of all types. Work guaranteed. Springs retied, cushions restuffed. For free estimate call GE 7-2412. Donald Reed, 61500 Ramling Way. H22tfc

PERSONAL loans on your signature, furniture or car. Plymouth Finance Co., Penniman Ave., Plymouth. GL 3-0990 tf

BULLDOZING, basement, back filling, grading, land clearing. Ray L. Warren, 27629 Haggerty. GR 4-6695. tf

PLASTERING, new and repair. FI 9-1629. 46tf

FLOOR SANDING

First class laying, sanding, finishing, old or new floors. Own power. Free estimates. Work guaranteed.

H. BARSUHN
Ph. GE-8-3402 or EL-4-5762

16—Business Services

F. J. WEINBURGER
Building
Contractor
Residential - Commercial
Industrial
also
Remodeling - Additions
Alterations
Phone GE 8-8370 26tfc

Prompt Service and Work Guaranteed
Cleaning & Installing
AL'S SEPTIC TANK SERVICE
Phone UPtown 8-3148
435 E. Main, Pinckney, Mich.
24 HOUR SERVICE
7 DAYS A WEEK

MATTRESSES AND BOX springs, standard and odd sizes of best grade material. See our retail showroom at Six Mile and Earhart Road. Two miles west of Pontiac Trail. Adam Hock Bedding Co. Telephone GE 8-3855, South Lyon. tfc

HAROLD'S
Radio & TV Service
HAROLD DAYTON, Owner
113 N. LaFayette S. Lyon
Phone GE 7-5291

TREE PRESERVATION
• FEEDING
• CABLING
• BRACING
• TRIMMING
• SPRAYING
• REMOVAL
GREEN RIDGE NURSERY
INSURED - RELIABLE
Fieldbrook 9-1111

16—Business Services

ACE RUG & Upholstery cleaning. Reasonable. Guaranteed 24-hour service. FI 9-1199. 13tf

SCHNUTE
MUSIC STUDIO
•PIANO AND ORGAN
•INSTRUMENTAL
505 N. Center FI-9-0580

17—Notices

ALPHA TABLETS contain Alfalfa — $2.49 at Spencer Drug store. H40-52cx

I WILL not be responsible for any bills other than my own after December 1, 1961.
Dale A. Haywood 37

TURN UNUSED ITEMS INTO
EXTRA
CHRISTMAS
CASH
WITH A
WANT AD
15 WORDS — JUST 80c
Call FI 9-1700
or GE7-2011
YOUR RESULT NUMBERS!

PIANOS & ORGANS
INSTRUCTIONS — SALES
— NEW & USED —
HAMMOND — BALDWIN — LOWREY
Arthur E. Pipok
27 Meadowbrook Lane GE-7-2449

FIGHT TB

TURKEYS
The Cream of the Crop
BROAD BREASTED
BRONZE TURKEYS
Fresh Dressed
• Oven Ready
HONSINGER
TURKEY FARM
54800 W. 8 Mile Rd.
5 Miles W. of Northville
FI-9-0191

THRILL YOUR MAN (OR LADY) THIS CHRISTMAS

• BALLS
• SHOES
• BAGS
When in Doubt . . . Give a Gift Certificate

GIVE HIM (OR HER) A.M.F. or BRUNSWICK BOWLING EQUIPMENT

Complete Selection - Personal Fittings
NORTHVILLE LANES
132 SOUTH CENTER FI-9-3060

THESE SERVICES ARE JUST A PHONE CALL AWAY

IT'S "CHARLEY" FOCHT
for the finest in
ALUMINUM SIDING
EAVES TROUGHING
ROOFING
FREE ESTIMATES
FHA
"CHARLEY" FOCHT
205 Elm South Lyon GEneva-7-2379

STANDARD
AAA WRECKER
AMBULANCE
Harrawood's Service
Open 24 Hours — Ambulance Service
Complete Welding—New Steam Cleaning Equip.
Novi Rd., Grand River, Novi FI-9-2610

•FLOWERS for ALL OCCASIONS
•WIRE SERVICE
Jones Floral Co.
417 Dubuar at Linden
FI-9-1040

LANDSCAPING
•Complete Landscaping Service
•Tree Service
Green Ridge Nursery
8500 NAPIER FI-9-1111

Wedding
Announcements
SEE OUR SAMPLE BOOKS
THE NORTHVILLE RECORD
THE SOUTH LYON HERALD

Need A Plumber?
CALL
S & S Plumbing & Heating
SALES & SERVICE
Prompt Plumbing and Oil Burner Service
43339 Grand River, Novi FI-9-3631

LAWN & GARDEN SUPPLIES
★TOP SOIL ★FILL DIRT
★RAILROAD TIES ★AGRICO
LAWN & GARDEN FERTILIZERS
and WEED KILLER
★NURSERY GROWN SOD Delivered
AS LITTLE AS 50 YDS. AT A TIME
ELY'S LAWN and GARDEN CENTER
316 N. Center Northville FI-9-3350

★ AIR CONDITIONERS
★ FREEZERS
★ APPLIANCES
Northville
Refrigeration Service
135 N. CENTER
ENTER FROM THE PARKING LOT IN THE REAR.
FI-9-0880

★FRONT END ALIGNMENT
★BUMPING and PAINTING
★TRANSMISSION
GENERAL REPAIR WORK
G. E. Miller Sales & Service
•DODGE •DART
127 HUTTON NORTHVILLE FI-9-0661

Edward "Matt" Morris, Agent
Service "Just Like That" when you call on "Matt"
•ASHLAND A-PLUS and ASHLAND FLYING OCTANE GASOLINES
•ASHLAND and VALVOLINE MOTOR OILS
•FUEL OIL •GO-MIX (for 2 cycle engines)
•LUBRICANTS for Service Station, Home, Farm and Industry
ASK ABOUT OUR Free Gasoline Storage Tanks
PHONE FOR PROMPT 23½-HOUR SERVICE
ASHLAND OIL COMPANY
STAMPED METER DELIVERY 437-0031

STOP BODY RUST
WITH
INNERCOATING AT
REIFER'S BUMPING & PAINTING
COME IN FOR FREE EXAMINATION
128 W. Main — Northville FI-9-2892 or FI-9-0054

REMODELING-BUILDING
★ FALLOUT SHELTERS
• HOUSE MOVING
Aluminum Products — Awnings — Siding — Railing — Windows — Storm Windows and Doors
PAUL PALMER CONSTRUCTION
NORTHVILLE GE-7-1124 or FI-9-1031

FLOOR COVERINGS:
CARPETING BY Lees, Cabin-Craft, Mohawk, Bigelow.
•CERAMIC WALL TILE
•LINOLEUM •PLASTIC WALL TILE
•VINYL FLOOR TILE •FORMICA TOPS
Enjoy the magic of stereophonic, hi-fi sound and T.V. in your home with a Magnavox complete home entertainment center. Select from many fine Magnavox cabinet decors and finishes.
BLUNK'S, INC.
640 STARKWEATHER, PLYMOUTH GL-3-6300

Quality Printing
PROMPT SERVICE
•
THE NORTHVILLE RECORD
•
THE SOUTH LYON HERALD
GE-7-2011 — FI-9-1700

EXPERT CAMERA REPAIR SERVICE
•Master Camera Craftsman
Franchise Dealer for
•BOLEX •LEICA
THE PHO

C. HAROLD BLOOM AGENCY
COMPLETE INSURANCE SERVICE
AUTO FIRE PLATE GLASS
LIABILITY HOMEOWNERS
RICHARD F. LYON, Manager
FI-9-1252
108 W. Main Northville

BLUFORD JEWELERS
IN PLYMOUTH
TREASURED GIFTS FOR YOUR CHRISTMAS GIFTING . . .
$200 $300 $500
Columbia "TRU-FIT" DIAMOND RINGS
COLUMBIA DIAMONDS START AT $75
MAY WE SUGGEST . . .
★SAMSONITE LUGGAGE
★WATCHES by BULOVA, HAMILTON and LONGINE
★ELECTRIC SHAVERS
★ELECTRIC HAIR DRYERS
★SMALL APPLIANCES
CONVENIENT CREDIT TERMS
OPEN EVENINGS TIL 9 P.M.
★SPERRY WATCH BANDS
★WATCHES
★CHARGER SETS
★MEN'S CUFF LINKS
★RADIOS
Blue Bird JEWELERS "THE STORE THAT SERVICE BUILT"
467 FOREST PLYMOUTH GL-3-5290

Group Elects New Officers

The Novi Youth Assistance committee met recently in the village hall to elect officers for the coming year. The group chose Leon Duchot as chairman, Roger Curtis as vice-chairman, Miss Kazenie Chaquet as secretary and Herbert Koester as treasurer.

They also heard reports from Emery Jacques on the adult education program and Roger Curtis on the community resources project. They will hold their next meeting on Tuesday, in the village hall.

ALONG WITH GOOD SERVICE & THE GOOD GULF PRODUCTS GET TV STAMPS at ATCHINSON'S GULF SERVICE
202 W. Main Northville

Emergency PLUMBING
OTWELL
Htg. & Plumbing
Plymouth GL 3-0400
Nights — GL 3-2074

ALONG WITH GOOD SERVICE & THE GOOD GULF PRODUCTS GET TV STAMPS at ATCHINSON'S GULF SERVICE
202 W. Main Northville

LET'S MAKE THIS A PHOTOGRAPHIC CHRISTMAS!
The Photographic Center
"PLYMOUTH'S EXCLUSIVE CAMERA SHOP"
882 W. ANN ARBOR TRAIL
PLYMOUTH GL-3-5110
OPEN TIL 9 P.M.

Police Outline Ways You Can Ruin Business

By Chief Eugene King

1. Be sure to keep lots of money in the safe at all times. Remember you bought the safe to keep money in it. Don't waste your time running to the bank each day.

2. Don't waste electricity keeping lights going at night. After all, you are in business to make money not to spend it.

3. Don't go to the trouble of pushing the safe out in plain view of everyone passing your place. You well know it isn't a very pretty thing and it won't help your business.

4. Don't spend your last minutes at your business shaking doors, looking at back windows, and testing skylight locks. Don't you enjoy getting home to the family quickly and having a hot meal?

5. Don't spend good money on those silly alarm systems. They can cause you all sorts of grief. Every now and then they go off and make a lot of embarrassing noise. Don't you have enough racket on New Year's Eve?

6. Don't worry about lost keys and don't spend your money on new locks if keys are lost. A lock should last a lifetime or longer. You aren't in business to support the locksmiths.

7. Don't fail to do some nighttime advertising in your show windows. Put your most valuable goods in the windows. You'll be surprised to see how quickly they disappear!

8. Don't fiddle away your time making records of bonds, stocks, and other junk. You might better use that time for a quiet little game of penny ante in the back of your place — THAT stimulates thinking!

9. Don't worry about strange persons loitering about your place of business. They aren't any stranger to you than you are to them. Might be they would like to relieve you of some of your burdens.

10. Don't call the police station if some person should break into your place. That's YOUR business you know. Besides do you want to get ulcers answering a lot of fool questions put to you by some flat-footed, curious cop? Take it easy!

Section 1 Page 6 Northville Record—Novi News—Thursday, December 14, 1961

Problem for Society: 1 Million Drop-Outs

Nearly one million boys and girls 16 and 17 years of age, who should be in high school, are not, the Michigan and National Education Associations report. These young people have left their books behind and hang out in gangs on street corners or work casually from time to time at low-paid jobs. Few are equipped for regular employment. Many are habitues of the juvenile courts.

These are the high school dropouts.

They are a big problem now, and in a few years will be an even bigger problem. The U.S. Labor Department has estimated that within the next 10 years, seven and one-half million youths will quit school before finishing high school.

Why are large numbers of young people leaving high school before graduation, and why is this problem considered from a family with a modest income and the desire for his children to go to college, from other civic leaders? Will your child be a high school dropout?

Surveys show that young people who drop out of high school have many characteristics in common. If your child is unsuccessful in his school work, if he does not take part in the school's extracurricular activities and has no friends in school, if he doesn't think education is important in his future, or if his family does not place a high value on education — he may decide to leave school as soon as the law allows.

The dropout is usually a boy (55-65% of dropouts are boys), according to the MEA and NEA. Intelligence is not a primary factor; however, the majority are either average or below in ability.

The dropout frequently comes from a family with a modest income and the desire for his children to go to college. Surveys show that young people who drop out of high school have many characteristics in common. If your child is unsuccessful in his school work, if he does not take part in the school's extracurricular activities and has no friends in school, if he doesn't think education is important in his future, or if his family does not place a high value on education — he may decide to leave school as soon as the law allows.

The dropout is usually a boy (55-65% of dropouts are boys), according to the MEA and NEA. Intelligence is not a primary factor; however, the majority are either average or below in ability.

The dropout frequently comes from a family with a modest income and the desire for his children to go to college. Surveys show that young people who drop out of high school have many characteristics in common. If your child is unsuccessful in his school work, if he does not take part in the school's extracurricular activities and has no friends in school, if he doesn't think education is important in his future, or if his family does not place a high value on education — he may decide to leave school as soon as the law allows.

The dropout is usually a boy (55-65% of dropouts are boys), according to the MEA and NEA. Intelligence is not a primary factor; however, the majority are either average or below in ability.

The dropout frequently comes

John F. Stubenvoll has been appointed a second vice president of Manufacturers National Bank of Detroit, it was announced by Roland A. Mewhort, executive vice president. Formerly manager of Manufacturers' Northville office, Stubenvoll has studied at the Lawrence Institute of Technology and at Rutgers university's Graduate School of Banking. During World War II he served in the U.S. Army's Military Police. Stubenvoll, who served Northville for 12 years as a councilman, is presently chairman of the Traffic Study committee for the city of Northville. He and Mrs. Stubenvoll reside with their two daughters, Kyle and Jane, on Grace street.

Women Boost TB Seal Sales

Christmas seals to aid in the fight against tuberculosis are being sold in Northville this week by a committee of volunteer helpers headed by Mrs. O. F. Reng.

Women are staffing sale stations in the post office and Manufacturer's National bank, said Mrs. Reng, and canisters have been placed in several stores in the business area.

Mrs. Reng reminded local residents who have received seals through the mail that they may make their contributions during the local campaign if they wish.

Taking the campaign to the schools is Gene Quay, assistant principal of the high school. Mrs. W. L. Howard is in charge of stamp sales at Maybury sanatorium.

For its part in the Christmas seal sale, Mrs. Reng said Northville will be visited sometime in the early spring by a mobile chest X-ray unit. No definite date has been announced.

Mrs. Reng, also chairman of stamp sales for Northville Woman's Club, is being aided by Mrs. Hurd Sutherland, chairman of the club's civic improvement committee. Club members, for the most part, comprise Mrs. Reng's city-wide committee.

Women who have volunteered to sell TB seals are: At the bank, Mrs. J. W. Cheetham, Mrs. William Crump, Mrs. L. M. Eaton, Mrs. W. L. Howard, Mrs. George Kohs, Mrs. Donald Lawrence, Mrs. John J. O'Brien, Mrs. J. R. McColl, Mrs. Donald Severance, Mrs. Albert Spaeth, Mrs. Hurd Sutherland, Mrs. Edison Wellwood, Mrs. Harvey Whipple and Mrs. George Zerbel.

At the post office, Mrs. John Blackburn, Mrs. C. Harold Bloom, Mrs. Walter Couse, Mrs. E. B. Cavell, Mrs. Philip Chase, Mrs. Robert Davis, Mrs. Claude Ely, Mrs. D. E. Hannabarger, Mrs. Mark Gardner, Mrs. William Sliger, Mrs. E. M. Starkweather, Mrs. Fred Stefanski, Mrs. William Templeton and Mrs. Ernest Wood.

Also helping are Mrs. Howard Fuller and Mrs. Harold McElroy.

P and A THEATRE
Northville Phone FI. 9-0210
NOW SHOWING THRU THURSDAY
"BACKSTREET" Starring Susan Hayward and John Gavin
Showings 7-9
SHOWING FRIDAY AND SATURDAY ONLY
"KONGA"
Showings Friday 7-9 Saturday 3-5-7-9
STARTING SUNDAY, DEC. 17 THRU THURSDAY, DEC. 21
5 DAYS . . .
"BREAKFAST AT TIFFANY'S"
Starring Audrey Hepburn
Showings Sunday 3-5-7-9 Nightly 7-9
for the finest in entertainment
THE PENN THEATRE
Plymouth, Michigan
Phone GLenview 3-0870

ONE WEEK . . .
WEDNESDAY THRU TUESDAY, DECEMBER 13 THRU 19

JOAN BLACKMAN · ANGELA LANSBURY · NANCY WALTERS
DIRECTED BY NORMAN TAUROG · SCREENPLAY BY HAL KANTER · A PARAMOUNT RELEASE
PLUS CARTOON AND SHORT SUBJECTS
NIGHTLY SHOWINGS 7:00 AND 9:00
SUNDAY SHOWINGS 3:00-5:00-7:00 AND 9:00
SATURDAY MATINEE — DEC. 16
BENEFIT "TOY MATINEE" SHOW
Hey Kids! Santa Needs Your Help!
"The Little Shepherd of Kingdom Come"
— COLOR —
SHOWINGS 3:00 AND 5:00
WED., THURS., FRI., SAT. — DEC. 20-21-22-23
THE BIG ONE FOR EeveryONE!
M-G-M presents EDNA FERBER'S CIMARRON
CinemaScope and METROCOLOR
GLENN FORD · MARIA SCHELL · ANNE BAXTER · ARTHUR O'CONNELL

1961 NORTHVILLE TOWNSHIP TAXES Due and Payable

STARTING FRIDAY, DECEMBER 15, I WILL BE AT MANUFACTURERS NATIONAL BANK AND EVERY TUESDAY AND FRIDAY THEREAFTER UNTIL THE LAST OF FEBRUARY.

PLEASE BRING YOUR TAX BILL OR YOU MAY PAY BY MAIL IF YOU WISH. RECEIPTED BILL WILL BE RETURNED.

ROY M. TERRILL,
TREASURER

In Uniform

Max L. Hollis, 410 Beal, left December 1 for army basic training at Ft. Leonard Wood, Missouri. Hollis is a 1957 graduate of Northville high school and attended Lawrence Institute of Technology. For the past four years he has been employed at Ford's Wixom assembly plant.

COLD WEATHER COMES WITH SANTA!
CAR PROBLEMS COME WITH COLD WEATHER!
DON'T LET COLD WEATHER AFFECT THE PROPER OPERATION OF YOUR CAR. COME IN NOW . . . LET US 'COLD WEATHERIZE' YOUR CAR
JOHN MACH FORD SERVICE DEPT.
BILL HENRY, SVC. MGR. BILL PRATT, SVC. MGR.
117 W. Main — Northville . . Fl-9-1400 . . . Ask for "Service"

MICHIGAN IS INDUSTRY DIVERSIFICATION
Michigan is a good place for any industry. Here we have the ability to produce almost everything—and we prove it daily.
It was Michigan which put the world on wheels when it developed the automobile and changed global economics. It was a Michigan-made Redstone missile which boosted the first American astronaut into space. In between these great achievements is the romance of industrial development by which Michigan advanced the living standards of nearly all peoples and served as the Arsenal of Democracy in the protection of freedom. The nation starts each day with a cereal—generally from Michigan. It travels over highways built with Michigan materials; protects its health with a Michigan-made pharmaceutical; enjoys the benefits of our research.
The skills, the knowledge, the brainpower which makes this possible is constantly available to industry—a new one or one which expands here. It makes Michigan a good place for industry—any industry.
Help carry Michigan's message to the nation. Clip this ad and mail it to someone in another state with your comment. Let's talk up Michigan and its advantages for industry. Together we can assure a greater future for all of us.
MICHIGAN IS EVERYTHING FOR INDUSTRY
This ad is one of a series published as a public service by this newspaper in cooperation with the Michigan Press Association and the Michigan Economic Development Department.
MICHIGAN MEANS BUSINESS

Gridders Name 'Tri-Captains' for 1962

Big Alex Karras, defensive stalwart of the Detroit Lions, shared speaking honors with his quarterback.

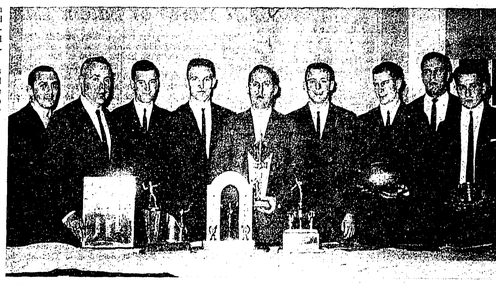

PRIZE CATCH — The rewards of a winning season are many, as can be seen by the array of trophies collected by Northville's 1961 football team. Lining up with the trophies at last week's annual Football Banquet are the coaches and players who received special recognition. Pictured (l. to r.) are: Coach Dave Longridge, Athletic Director Al Jones, Jim Juday, Tom Swiss, Coach Ron Horwath, Craig Bell, Steve Juday, Coach Alex Klukach and Bill Krist. Jim Juday, Swiss and Bell were elected captains of next year's team. Steve Juday won the "most valuable player" award and Krist the sportsmanship award. The trophies shown are: (l. to r.) a team plaque presented by an anonymous donor for display in the school; the sportsmanship trophy; most valuable player trophy; the annual W-O League championship trophy (held by Horwath); and the revolving W-O League trophy, retired by Northville as a result of having its name on the trophy three times. Northville is the only school to retire a trophy in the league — having accomplished the feat twice in football and once in basketball.

Star professional Detroit Lion performers Jim Ninowski and Alex Karras were properly impressed at last week's annual Exchange Club Football Banquet.

Subject of their envy was Northville's 9-0 season coupled with a 29-point scoring average for the Mustangs compared to a 2.6-point average for their opponents.

The banquet — a tribute to Coach Ron Horwath and his 1961 Wayne-Oakland League grid champions — was held at the First Methodist church with an appreciative audience of football fathers, local sports' fans, and, of course, the players and coaching staff.

Aside from the appearance of Ninowski and Karras, high-point of the evening was the presentation of awards and special honors for the past season.

A three-way tie in voting resulted in the election of "tri-captains" for the 1962 season. Named to lead next year's Mustangs were Craig Bell, Jim Juday and Tom Swiss.

Quarterback Steve Juday was awarded the annual "most valuable player" gold football and the sportsmanship cup went to Bill Krist.

Coach Horwath called Dan Busch the team's "most improved player".

Exchange Toastmaster Cliff Hill introduced the Mustangs and gently chided Lions' Karras and Ninowski when he noted that Northville had "both offense and defense" — referring to Detroit's inability to score touchdowns this year.

Coach Horwath bemoaned the loss of 17 seniors and pointed out that it had taken "five things to produce a winning season".

In listing these Horwath commended (1) his coaching staff of Dave Longridge (backfield) and Alex Klukach (line), (2) support of the fans, (3) support of the administration, (4) the vision of the NFL.

Jim Ninowski, star-play by Toastmaster Cliff Hill, answers a question from one of the 125 members of the audience.

Coach Horwath then closed the meeting with the presentation of varsity awards.

Winners of both varsity letters, junior varsity and freshman numerals are as follows:

VARSITY — Dick Bathey, Ed Beard, Craig Bell, Jerry Bidlo, Don Biery, Dan Brown, Bob Budlong, Dan Busch, Dave Clark, John Dowd, John Engle, Dennis Gilbert, Bob Hallam, Joe Hay, Jim Juday, Steve Juday, Bill Krist, Terry Muna, Gary Nichols, Rick Rebitzke, Ron Rebitzke, Ron Rice, Tony Rice, Tom Slattery, Tom Swiss, Jay Sugrue and Manager Dan Bishop.

MINOR VARSITY — Gordon Hammond, Dave Cummings, Bill Elwell, Dave Jerome, Jim Jiggins, Dikran Ornekjian, Dick Stamann.

JUNIOR VARSITY — Greg Penn, John Pemberton, Doug Nichols, Russ Nichols, Larry Thompson, Dave Ludtke, Tom Douglas, John Harrison, Ralph Conrad, Gary Stobbe, James Mahoney, Bill Hanson, Jeff Crawford and Chris Gazley.

FRESHMAN NUMERALS — Tom Bosart, Artie Forth, Kent Hunter, Bob Steeper, Bob Lusk, and John Mach.

Pucksters to Play Sunday

Next Sunday the Ely Oil Kings, a hockey team that was organized as the Northville Wolves, will play their first game in the Garden City Senior Hockey League.

The league, which consists of the local team, two teams from Garden City and one from Plymouth, was organized this year and will play on the new artificial rink in Garden City. The local team now has 15 players, with William St. Lawrence as captain.

Cagers Clip Clarkston; Host Unbeaten Barons

Northville held its unbeaten record Friday night at Clarkston as the cagers finished in a fourth quarter flurry to win, 60-52.

But Coach Longridge's charges had to bounce back from a four-point third period that saw their seven point lead dwindle to a single-point margin.

The win gave the Mustangs a 2-0 record in Wayne-Oakland league play and marked the third victory of the young season.

Clarkston drew first blood after a scoreless first two minutes. Wolves led throughout most of the quarter with Northville drawing even 13-13 at the close.

Northville fell into a seige of sloppy plays as it attempted to match the fast break offense employed by Clarkston. Bad passes, double dribbles, steps and missed rebounds plagued the local five until it reverted to its own style of deliberate play.

The Mustangs spurted at the start of the second quarter and moved into a 30-23 halftime lead.

Then the third quarter. Clarkston clicked for 14 points, while Northville was held to a total of four field goals. Alternating between direct drives for lay-up shots and set shots from outside, the Wolves clearly commanded third quarter play.

The final stanza was almost the third period in reverse. Northville hit for 22 points while the Wolves scored 15.

Coach Longridge had plenty of reason to be happy about the team's scoring. All five of the starters shared in the point total and for the third straight game the team had a new high point man.

Tom Swiss led the Mustangs with 16 points, while Craig Bell picked up 15, Dan Brown 13, Steve Juday nine and Dick Bathey seven.

The Northville coach also likes the idea of more scoring from all players. "Maybe they'll stop double and triple teaming Brown," he mused. The big, 6' 3" center has been the target of opponents' defense keeping the center court crowded. With his teammates hitting from the floor it's possible the defenses will open up in the future, Longridge reasons.

Friday the Mustangs play host to Bloomfield Hills — also undefeated in W-O league play. The junior varsity game starts at 7 p.m. with the varsity game following.

The junior varsity Colts fared less well at Clarkston. They took a sound 43-28 drubbing at the hands of the JV Wolves.

The Colts worked the ball into good shooting positions, but were unable to connect consistently. Clarkston enjoyed greater height and control of the 2 backboards.

• • •

W-O STANDINGS

	W	L
NORTHVILLE	2	0
Bloom. Hills	2	0
W. Bloomfield	2	0
Clarkston	1	0
Holly	1	1
Brighton	0	2
Clarenceville	0	2
Milford	0	2

—Bowling Standings—

ROYAL RECREATION
Thurs. Nite Ladies House

Braders	33½	19
Lov-Lee Salon	29	23
Chisholm Auto	25	27
Eagles	24½	27½
Lila's Flowers	23½	28½
Austin's Tavern	21	31

Hi Team Game:
Austin's Little Tav. — 653
Hi Team Series:
Austin's Little Tav. — 1980
Hi Ind. Game:
Garnet Hall — 176
Hi Ind. Series:
Garnet Hall — 429

Monday Nite House League

Pepsi Cola	32½	23½
Twin Pines	29	27
Cottage Inn	27½	28½
Speedway 79	23	33

Hi Team Series:
Pepsi Cola — 2300
Hi Team Game:
Cottage Inn — 833
Hi Ind. Series:
Joe Alessi — 584
Hi Ind. Game:
Dan Ling — 223
200 Games: Joe Alessi 221; Dan Ling 223; George Wilson 200.

Pepsi Cola Juniors

Pepsi 12 oz.	31½	12½
Pepsi Bear Cats	21½	22½
Pepsi Aces	19½	24½
Pepsi 8 oz.	15½	28½

Hi Team Series:
Pepsi 12 oz. — 1575
Pepsi 8 oz. — 1282
Hi Team Game:
Pepsi 12 oz. — 556
Pepsi 8 oz. — 439
Ind. Hi Series:
C. Lanning —359
G. D'Ilaene — 358
Ind. Hi Game:
G. Vanburen — 133
G. D'Ilaene — 125

Wednesday Night House

West Seven Service	42	14
Squirt	28	20
Northville Rest.	22	34
G. E. Miller	12	44

Team High Game:
Squirt — 919
Team High Series:
West Seven Service — 2463
Ind. High Game:
Chuck Kehrer — 234
Ind. High Series:
Joe Alessi — 604
200 Games: Jim Palmer 203.

Thursday Nite Owls

Lov-Lee Salon	33½	18½
Merriman Realty	33	19
Fluckey Ins.	31½	20½
Geo Stipe Tire Co.	30	22
Wayne Door & Ply.	28½	23½
Northville Lanes	28	24
Schrader's	27½	24½
B & C General Store	27	25
Short Shots	20½	31½
Koffee Kup Rest.	19½	32½
Houser's	18	34
Monte's	15	37

Ind. Hi Single:
L. Mathias — 220.
Ind. Hi Series:
M. Coxford — 518
Team Hi Single:
Merriman Realty — 794
Team Hi Series:
Fluckey Ins. — 2197.

Senior House League

Freydl's Cleaners	36	20
Briggs Trucking	34½	21½
Nor. Restaurant	31½	24½
Fisher Shoes	31	25
Ramseys Bar	31	25
Northville Record	30	26
Northville Hotel	29	27
Wayne Door & Ply.	25½	30½
Gnilewski's Bowling	25	31
Walt Ash Shell	24	32
Nor. Men's Shop	22½	33½
Cloverdale Dairy	15	41

200 Scores for Week: Hansen 224; Nitzel 220, 201; Nuotilla 215; Goralczyk 214; Yerkes 214; Deporter 214; Merryfield 214; Gatteri 212; Mellmurray 207; Taylor 203, 202; Moore 203; Watt 202; Hammond 202; Myers 201.

Junior House League

Drummel Locker	37½	18½
Thomson Asphalt	34½	20½
Vita Boy Chips	33½	22½
John Mach Fords	31	25
Freydl's Cleaners	30	26
C. F. Grimes Prod.	29½	26½
Novi Auto Parts	27½	28½
Altmans S.D.D.	26	30
Vern & Morris	26	30
Judsy Oil Co.	24	32
Taft Construction	20½	35½
Johnston Electric	15	40

200 Scores for Week: Ezell 235; Kritch 235; Wilkins 228; Schrock 222, 202; Bauer 215; Clark 215; Perry 212; Snow 211; Turnbull 211; Gatteri 210; Gross 209; Hallmark 200.

Northville Womans League

C. R. Ely's	32	20
Nor. Cocktail Lounge	31	21
Oakland Paving	29½	22½
Smith Products	29	23
Hayes San d& Grav.	28½	23½
Myers Standard Oil	27½	24½
Perfection Cleaners	27½	24½
Northville Lanes	26	26
Blooms Insurace	25	27
Nor. Sand & Gravel	22	30
Bel Nor Drive Inn	19	33
Robt. Johnston Ins.	15	37

200 Scores for week: H. Bellor 223, 600; N. Gazley 215; R. Bruwn 207.

ALONG WITH GOOD SERVICE & THE GOOD GULF PRODUCTS GET TV STAMPS at ATCHINSON'S GULF SERVICE
202 W. Main Northville

PLEASE NOTE:
During our Grand Opening last week, we were unable to meet the demands of the many people who bought our Ice Cream Special. We regret any inconvenience this "lack" of sufficient quantity may have caused our customers. We therefore are extending our Ice Cream Special as listed below:
FOREMOST ICE CREAM ALL FLAVORS EXCEPT FRENCH VANILLA 79c PLUS 1 PINT FREE!
Offer effective thru Saturday, Dec. 16
GOOD TIME PARTY STORE
567 SEVEN MILE • NEXT TO BEL-NOR • NORTHVILLE

To Insure A Very Merry Christmas This Year - Let Blunk's, Inc.
INSTALL A NEW CARPET OR LINOLEUM IN YOUR HOME
Electrical GIFTS

Maytag
•All Porcelain Tub
•Full Cycle - Safety Lid
Model A-100
1962 AUTOMATIC WASHER $189.95
ANOTHER OUTSTANDING MAGNAVOX VALUE
MAGNARAMA CONTEMPORARY
Beautiful 23" pictures with chromotone filter and famous Magnavox dependability. Priced less than most ordinary TV receivers. Choice of finishes.
Model 2-MV301 only $198.00 in mahogany

screen size diagonal measure
Magnavox is truly the finest . . .
BLUNK'S, Inc.
FLOOR COVERING — MAGNAVOX — MAYTAG
640 STARKWEATHER PLYMOUTH GL-3-6300
BUDGET TERMS OPEN EVENINGS TIL 9 P.M.

NOW . . . DRYCLEAN ALL THESE FOR ONLY $2.00
WITH OUR NEW Whirlpool COIN-OPERATED DRYCLEANER
LOOK HOW FAST, SIMPLE AND MONEY - SAVING DRYCLEANING CAN BE

YOU SIMPLY PUT IN CLOTHES AND INSERT COINS IN MACHINE

. . . THEN 50 MINUTES LATER CLOTHES COME OUT FRESH, CLEAN AND BRIGHT.
. . . now in operation at 202 WEST MAIN NORTHVILLE
The whole town's talking about the wonderful new "do-it-yourself" RCA WHIRLPOOL coin-operated drycleaner that cleans 8 lbs. of clothes . . . and does it while you wait! Look what can be in a typical load: a child's snowsuit; 3 lady's skirts, 3 men's sweaters, 2 pair boy's pants, 2 dresses. Just 50 short minutes after you put clothes in the drycleaner and insert the necessary coins you take out clean, fresh, dry garments . . . with no new wrinkles and with pre-set creases and pleats as sharp and crisp as ever!
You have to see clothes cleaned in the new RCA WHIRLPOOL drycleaner to believe that you can get such a wonderful job of cleaning for so little money! Come in and try it today!
Use of trademarks RCA and RCA by Whirlpool Corporation, manufacturer of RCA WHIRLPOOL appliances, authorized by Radio Corporation of America
For full service of Dry Cleaning and Shirt Laundering, call GL-3-5420. Daily Pick-up and Delivery. We specialize in Custom Drapery Cleaning.
OPEN DAILY 8 A.M. TO 10 P.M.
TAIT'S WHIRLPOOL DRYCLEANER
202 W. MAIN — NORTHVILLE
OWNED AND OPERATED BY TAIT'S CLEANERS AND TAILORS

SPECIAL Friday and Saturday
MAPLE NUT CAKE 89c
FRUIT CAKE . . . . . lb. 99c
★ CHRISTMAS COOKIES ★
— CAKES FOR EVERY OCCASION —
BIRTHDAY — SHOWER — WEDDING CAKES
SALLY BELL BAKERY
123 E. MAIN — NORTHVILLE FI-9-2262

Family, Friends Honor 'Mary'

Saturday night belonged to Mary Alexander, Northville's retiring city clerk.

More than 130 friends, relatives and fellow city employees gathered at the community building to pay tribute to Mrs. Alexander's 27-year career in Northville's government.

Two former mayors — Carl Bryan and Forrest Doren — recalled the able assistance provided their administrations by Clerk Alexander, while Mayor A. M. Allen noted with regret that council sessions would have to carry on without Mary.

It was an emotional moment for Mrs. Alexander when she arose to thank her friends for their kindness.

But in the picture above, all is smiles as Mary is surrounded by her family. Standing at each side of Mrs. Alexander (wearing orchid corsage) are her daughters, Mrs. Edward Angove (left) and Mrs. Howard Bray. Others, (l. to r.) are: Larry Angove, Edward Angove, Paul Bray, Mr. and Mrs. Percy Angove, Patricia Bray, Ronald and Lynn Angove and Howard Bray.

In the picture at right A. R. Clarke presents Mary with a handbag containing a substantial gift from her well-wishers. Looking on is R. H. Amerman, who served as toastmaster.

Tait Opens Coin Dry Cleaner Here

Clifford Tait, owner of Tait's Cleaners & Tailors on Northville road in Plymouth, opened a coin-operated dry cleaning business in Northville this week.

The four-machine automatic dry cleaner is located at 202 West Main street. Tait said that the business will be open daily from 8 a.m. until 10 p.m. The operation requires 50 minutes.

Tait plans a grand opening after the first of January.

Use Our Want Ads
PHONE FI 9-1700

Obituary

VERNON M. GOODALE

A long-time resident of the Northville area, Vernon M. Goodale, 70, died Monday at St. Joseph Hospital, Ann Arbor, after an illness of six months. Funeral services will be held today (Thursday) at 2 p.m. from Casterline funeral home with the Reverend Paul Cargo, First Methodist church, officiating. Burial will follow at Riverside cemetery, Plymouth. Mr Goodale, a retired employee of the Wayne county road commission, had lived here 60 years. His home was at 14041 Bradner road, Northville township. He was born in Vernon on September 3, 1891, the son of Michael and Julia Goodale. Surviving are a sister, Mrs. Lottie Miller, Plymouth, a niece and five nephews. Mr. Goodale was a veteran of World War I.

WCTS to Host Local Rotarians

The Northville Rotary club switched its regular meeting from Tuesday to Friday this week to attend the annual Christmas program provided by the children of the Wayne County Training School.

The luncheon program will begin at noon. Members of the Plymouth Rotary club will also be guests of the Sheldon road training school.

Justice Fines Drivers for Recklessness

Two drivers, one a local man and the other a Detroiter, appeared before Northville Justice Charles MacDonald on charges of reckless driving in a court session last Thursday morning.

Assessed $25 and $15 cost was Arthur Lewis Ash, 311 West Dunlap. Ash failed to negotiate the right angle curve on Novi road north of Eight Mile cutoff, striking cars driven by Mrs. Margaret Hubbell, of Milford and Marvin Partridge, of 54??? West Eight Mile road. Both Mrs. Hubbell and Partridge were traveling south on Novi road when struck by Ash who was heading east into the curve. Ash hit Mrs. Hubbell first, doing extensive damage to the left side of her car. Partridge was struck on the right side while trying to avoid the swerving car.

Ash was taken into police custody and subsequently released on $100 bond.

Justice MacDonald fined Richard Thomas Van Atter, of Detroit, $50 and $25 cost after finding him guilty of reckless operation. The charge was reduced from driving under the influence of alcohol.

Van Atter struck the left rear of a car driven by Susan Ann Reiff, of South Lyon. The accident occurred on Eight Mile road near Horton on November 29. The defendant was pursued by police and later released on $50 bond.

Novi Scouts Wash Library's Windows

Explorer Scouts of Novi's Post 110, led by their advisor Henry Kriedeman, spent Saturday morning washing windows at the Novi Public Library.

The project was the monthly service the Scouts try to perform each month to show the community their appreciation for the help they have received from the community.

ALONG WITH GOOD SERVICE & THE GOOD GULF PRODUCTS GET TV STAMPS at ATCHINSON'S GULF SERVICE
202 W. Main Northville

Gun Club Purchases 21 Acres of Salem Land

Purchase of property for the proposed gun club facilities in Salem and Wayne counties has been completed.

According to John Crandall of Plymouth, secretary of the Western Wayne Conservation club, his organization has purchased 40 acres of property in Plymouth township (Wayne county) adjacent to the Detroit House of Correction and 21 acres of adjoining property in Salem township.

However, Crandall said that it would "be about a week" before the group decides where to build its proposed clubhouse. He indicated that a decision to build in either Salem or Plymouth township has not yet been made.

Although plans for the clubhouse itself have not yet been completed, Crandall has stated that it will represent more than $100,000 investment.

Earlier, officials had been told that the clubhouse would be located in Salem township, while the other gun club facilities would be located in the adjoining township. This apparently is no longer a certainty.

Although the gun club plans had already aroused the wrath of many Salem township residents, three of these people back at the township board meeting Monday to voice more objections and to learn whether or not the matter was closed.

It apparently is a closed matter now, in light of the property purchase and the township zoning board of appeals decision in favor of the gun club. According to Township Supervisor Harlow Ingall the township board had nothing to do with the decision — and it can do nothing about the decision.

Washtenaw
WILD BIRD FOOD
NOW IS THE TIME TO FEED OUR FINE FEATHERED FRIENDS!
• BULK PARAKEET MIX
• WHOLE & CRACKED PEANUTS
• SUET CAKES
• SUNFLOWER SEED
• FANCY WILD BIRD MIX
BIRD FEEDING STATIONS
ELY'S LAWN AND GARDEN CENTER
316 N. Center Northville
WE DELIVER — PHONE FI-9-3350

BE SURE TO SHOP NORTHVILLE HARDWARE'S
EXCELLENT SELLECTION
OF FUN-PACKED, EXCITING
TOYS
DISCOUNT PRICED
COMPARE OUR PRICES ANYWHERE! WHY PAY MORE? SHOP NOW!
NORTHVILLE HARDWARE
107 NORTH CENTER
PLENTY OF FREE PARKING IN THE REAR. USE OUR REAR ENTRANCE
OPEN 'TIL 9

CHRISTMAS Flowers
POINSETTIAS
★ RED ★ WHITE ★ PINK
Come See . . .
OUR ENCHANTING SELECTION OF FLORAL ARRANGEMENTS SPECIALLY DESIGNED FOR THE HOLIDAYS.
★CEDAR ROPING ★WREATHS ★CENTERPIECES
FLORISTS TELEGRAPH DELIVERY F.T.D.
JONES FLORAL CO.
417 Dubuar at Linden
WE DELIVER FI-9-1040 NORTHVILLE

Fisher's
Let Fisher's Help You Put A SHOE IN THEIR STOCKING!
★ SLIPPERS ★ SHOES ★ BOOTS ★ HOSE
YOU'LL FIND A PRACTICAL GIFT SELECTION AT FISHER'S. THE LADY OF THE HOUSE WILL LOVE OUR COLLECTION OF FASHIONABLE HANDBAGS. NYLON HOSE ARE ALWAYS APPRECIATED.
IF YOU'RE IN DOUBT . . . Give a FISHER'S GIFT CERTIFICATE with a miniature shoe.
FOR CHILDREN
• Buster Brown
• Robinettes
• Boy Scouts
• Girl Scouts
• Glamour Debs
4.99 to 9.99
FOR WOMEN
• Paradise Kittens
• Air Steps
• Life Stride
• Smartaires
• Glamour Debs
8.99 to 19.99
FOR MEN
• Florsheim
• Roblee
• Pedwin
• Hush Puppies
8.99 to 32.99
SEE OUR WINDOW OF Gift Suggestions
Griffin Shine Master
OAK FINISH
$5.95
DREMEL ELECTRIC
Shoe Polisher
$29.95
DELUXE ALL CHROME
Fisher's
"Your Family Shoe Stores—Serving Western Wayne County"
290 S. MAIN — PLYMOUTH GL-3-1390
PLYMOUTH-EVERGREEN CENTER DETROIT

Want to Drill An Oil Well? Here's How

Two giant motors throb painfully and the rig trembles as hundreds of feet below the ground a 12-inch bit grinds steadily away at iron-hard rock.

Slowly, sometimes less than a foot an hour, the bit edges hungrily downward in search of hidden riches.

You're standing on the platform of an oil rig. It's cold. Wind and snow whip over the iron platform and whistle out through the cold, blue steel of the derrick.

"Get a bit ready, we'll have to wind her up.

Three mud-spattered guys in heavy coveralls follow the voice into the office or "doghouse" sitting off to one side of the platform. They soak up a little warmth from the gas heater and then tramp back out into the cold to get the new bit.

Like any job, drilling has its chiefs and indians. The chief in this case is Jud Howdyshell. A tie, shirt and suit and he might be the local banker. But he's not. He's a "tool pusher" — the guy who gives the orders and enjoys the iron-wrought comforts of the doghouse.

The three guys out getting the bit are the "Roughnecks." And, like the name implies, they do the "dirty work" around the rig. They're tough, sure, but not the slam-bang characters of novel fame. One's on the hefty side, probably pushing 250, another is a weather-hardened kid of 19, and the third is a tall, be-speckled fellow.

The dirty jobs are many. They include, among others, fetching materials like the bit, keeping the slush pump working, and splashing ankle deep slush over by the mud pit. You'll see one of their really tough jobs when they start pulling the bit.

There's another fellow on this rig — a semi-chief who commands the manicker, "Driller." He, like the tool-pusher, can enjoy the warmth of the cab more often than the Roughnecks.

The chief and his four indians work the day shift on Rig 4, which currently is stationed at the southwest corner of Currie and Eight Mile roads just inside Salem township. Rig 4 is one of 10 portable rigs owned and operated by the Union Rotary Corporation of Mt. Pleasant.

Right now Union Rotary is doing a job for Adolph E. Rovsek and Frank J. Volk of Taylor, who have a permit from the state and a lease from Harvey W. Engel, who owns the farm. The drilling company expects to sink their pipe some 4,000 feet under the ground in search of either oil or gas — or both. The job's expected to take about two weeks. It's Thursday today, they've been drilling since Satrday, and they're down about 1,600 feet.

Howdyshell points out some of the obvious sections of the rig. There's the heavy iron girders that hold up the works, the platform that stands about 10 feet off the ground, and two 300-horse gas motors that turn the drill, lift pipe in and out of the ground, and work the two huge tongs or oversized monkey wrenches.

More interesting are the drilling table, the drawworks, the slush pump and mud pit, the run-around, and of course, the crow's nest. You'll see something of their purpose in a minute.

The Roughnecks bring up the new bit, blue shiny steel with three rolling cones that look like the teeth of a machine gear.

Driller takes his place at the controls of the motors, the Roughnecks ready themselves by the drilling table — a round steel protective covering that houses the turning gear and the square anchor pipe or "kelly".

First the kelly is lifted away and plunked down into the "rat hole" for storage until the job's finished. Next to the "rat hole" is the "mouse hole" in which pipe stands waiting to be sent down into the drilling hole.

The hefty Roughneck climbs aboard the elevator. Driller slaps a lever and the hefty one zooms upward 90 feet to the runaround. He slaps off the elevator and onto the runaround, a steel catwalk and frame that juts out to one side of the derrick. The runaround is about 25 feet below the crow's nest or the derrick top.

Back down comes the elevator. It latches onto the end of the pipe and then zooms back up to the runaround, pulling the pipe behind.

"We don't unscrew each section when we take out the pipe", Howdyshell explains, "Just every third section."

When the third connection is lifted out of the table, the drawworks stops and the two Roughnecks swing the tongs against the pipe and lock them in place. Then they slip a clap around the pipe of the fourth section. This lock keeps the pipe from slipping back into the ground when the top three sections are removed.

Now, with the lock and tongs in place, the table begins to spin. With the bottom pipe spinning and the top section held firm by the tongs, the joint unscrews and the top three sections swing away.

Above, the hefty fellow pushes the elevator and the pipe out against the edge of the runaround. Then, with the three-section pipe resting against the runaround at the top and on top of a special platform below, he unlatches the elevator and Driller brings it back down to the table to repeat the process.

It's cold. But the two Roughnecks begin to sweat and puff. The hefty guy topside stands, shivering, waiting for the next section. By the time the section holding the bit appears, 18 three-section pipes are resting on the platform.

The bit is unscrewed and the new one attached. Then begins the same process — only this time in reverse, as the pipe is sent back down into the hole.

With the pipe out, what keeps the hole from filling with water and gravel?

"That's easy. When we started drilling, we sank a larger pipe through the glacial table — you know, the gravel, water and clay. That pipe stays in — a casing for the drilling pipe that goes through the rock. It's down there now."

The Toolpusher's talking so you throw some more questions at him.

That pond of water over there — what's its purpose?

"That's the mud pit. The grindings run into the pit when they come out. You see that water pump? Well, that pushes water into the mud trenches. That's where we mix mud — the sticky stuff that goes down inside the pipe. The grindings stick to it and the gunk is pushed up the outside of the pipe and into the pit."

How often do you have to change bits?

"Depends on what kind of stuff you run into down there. Probably use a dozen on this job — maybe 14 or 15."

What's that gauge used for that one over by the table?

"That tells us how much weight is on the bit. See, it says 35,000 pounds now. We could put up to 60,000 pounds on her but it might wreck the bit so we keep some of the weight off."

What do you use for weight?

"The first pipes we sent down. They're heavier than the rest. Weigh about 2,000 pounds a piece. All of the pipe is pretty heavy."

How do you know how deep to go .... are you sure you'll hit oil?

"That's not my job, but there's guys who know something about it. We just do what they say. We're not sure — just hoping."

The pipes back in place now, the table's spinning wildly, and the mud-spattered Roughnecks join the Toolpusher and Driller in the doghouse. It's quitting time — time for another crew of chiefs and indians to battle the weather, mix mud, and soak up some gas burner heat.

The drilling operation is not new to area residents. Nearly eight years ago — January, 1954 — the Northville-South Lyon area was stunned by the discovery of a 5000-barrel-per-day well on the Roy LeMaster farm on Napier road. The well is still a steady producer and the field has proved to be rich in gas.

But the LeMaster discovery was the only "big find". It turned the area into a bustling center for promoters for some two years — but the "boom" never came.

For those who remember — it's easy to imagine what could happen if another "LeMaster" was discovered on the Engel farm.

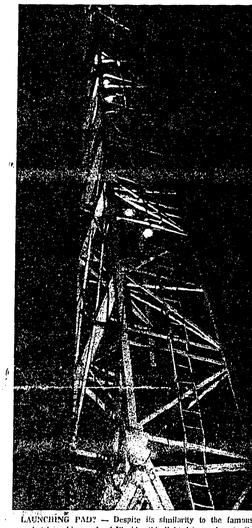

LAUNCHING PAD? — Despite its similarity to the famous rocket launching pads of Florida, this lighted tower is actually an oil derrick in Salem township. Drilling for oil is a day and night operation.

DRILLING BIT — Drilling through iron-hard rock requires a bit of special alloy. Even so, bits wear out and must be replaced. Here workmen look over one of the worn out bits used at an exploratory well in Salem township.

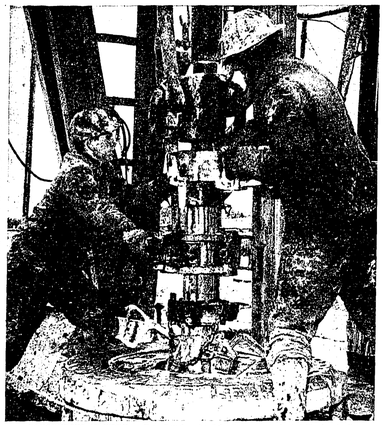

ROUGHNECKS AT WORK — Two Roughnecks fight the cold steel of drill pipe in the picture above as they prepare to pull the pipe to replace the drilling bit some 1,600 feet below the surface of the earth. It's a tough, tiring job that takes plenty of muscle.

GEORGE L. CLARK
YOUR "Citizens' Man"
Clark Insurance Agency
160 E. Main St. FI 9-1122

Say Merry Christmas with Sanders CANDY
There's no *superior* way to say it! Sanders Candy has been famous in Detroit since 1875 . . . famous for superb quality, the skillful touch of master candymakers . . . and for sheer good eating.
These two are only a sample of the wonderful assortments Sanders has created for you to choose from. Give luxurious Sanders Candy . . . enjoy it yourself. You'll agree it's truly "Candy at its best!"
Christmas Treasure Box
2-POUND GIFT BOX
$4.95
Pavilion Chocolates
POUND $1.35
Available at:
GUNSELL DRUG STORE
"THE REXALL STORE"
102 E. Main Northville FI-9-1550

SHOPPING EARLY FOR CHRISTMAS?
"BOB" WILLIAMS
1035 W. Ann Arbor Trail
Plymouth GL-3-3035
Why not give your family the best Christmas present ever? Future financial security that I can wrap up all in a planned life insurance package. Call me for details.
Representing
WOODMEN ACCIDENT AND LIFE COMPANY

CLOVERDALE FARMS DAIRY
HOLIDAY ICE CREAM
•BLACK CHERRY RUM
•FROZEN PUDDING
•PEPPERMINT STICK
•HOLIDAY CHERRY
•EGG NOG
69c ½ GAL.
TREE CENTER PINTS 39c
ICE CREAM CHRISTMAS TREES BOX OF 4 69c
DAIRY PRODUCTS
WHIPPING CREAM . . . ½ PINT 35c
MILK . . . . . ½ GAL. 38c
SOUR CREAM . . . . . PINT 45c
COTTAGE CHEESE . . . . LB. 19c
CLOVERDALE FARMS DAIRY
134 N. CENTER — NORTHVILLE
447 FOREST PLYMOUTH
34211 PLYMOUTH RD. LIVONIA
28546 FORD RD. GARDEN CITY

DOUBLE SANTA BUCKS
TODAY ONLY
THURSDAY, DEC. 14
THE NORTHVILLE RETAIL MERCHANTS ASSOCIATION
SAVE ME! I'M VALUABLE! USE ME WHEN YOU BID FOR PRIZES DURING SANTA'S AUCTION, THURSDAY DEC. 21, 1961 DOWNTOWN NORTHVILLE
SAMPLE
SAVE SANTA BUCKS FOR VALUABLE PRIZES
GRAND PRIZE PORTABLE TV
PLUS A HOST OF OTHER EXCITING PRIZES!
GET SANTA BUCKS WHEN YOU SHOP AT THESE STORES:
THE LITTLE PEOPLE SHOPPE—FREYDL CLEANERS and MEN'S WEAR—FREYDL LADIES' WEAR — GUNSELL REXALL DRUGS — ELLIS ELECTRONICS — LAPHAM'S MEN'S SHOP — STEWART'S GIFTS and ART SUPPLIES — THE OLD MILL RESTAURANT — NORTHVILLE DRUG CO. — NORTHVILLE ELECTRIC SHOP — BRADER'S DEPARTMENT STORE — SIBLEY'S STYLE SHOP — SALLY BELL BAKERY — STONE'S GAMBLE STORE — D&C STORE — SPAGY'S GROCERY — POWER DISCOUNT DRUGS — TEWKSBURY JEWELERS — LILA'S FLOWERS and GIFTS — SCHRADER'S HOME FURNISHINGS — NORTHVILLE HARDWARE — KROGER'S RITCHE BROS. LAUNDRY and DRY CLEANING
SEE SANTA CLAUS TONIGHT IN NORTHVILLE. STORES OPEN 'TIL 9

IN OUR CHURCHES

OUR LADY OF VICTORY PARISH
Rev. Father John Wittstock
Masses—7:00, 9:30 and 12 noon.
Weekday Masses—8:15.
Holy Day Masses—6, 9 and 7:30.
Perpetual Help Devotions — every Wednesday, 7:30 p.m.
Confessions every Thursday, 4:30 to 5:15 p.m., every Saturday, 10:30 to 11:30 a.m. and 7 to 8 p.m.
Religious Instructions: Saturday 9:30 to 10:30 a.m.; Grade school children: Thursday, 4 to 5 p.m.; High school pupils: Sundays, 1:30 to 2:15 p.m.
Altar Society meeting — every Wednesday before the third Sunday of the month.
Mothers' Club — 8 p.m., first Tuesday of each month.
Men's Club—Third Thursday of each month, 8 p.m.
CYO high school group — Second Wednesday of each month, 7:30.

FIRST BAPTIST CHURCH OF NORTHVILLE
Guest pastor: Wynn Decker of Deekerville, Michigan.
Sunday:
10 a.m. Bible School
11 a.m. Morning Worship service
11 a.m. Junior Church (ages 4-9) (Nursery for babies and for toddlers)
6:30 p.m. Baptist Youth Fellowships (Junior and Senior)
7:30 p.m., Evening service.
Wednesday
7:30 p.m. The Hour of Prayer.
8:30 p.m. Senior Choir Practice.
1st Saturday, Christian Men's Fellowship
2nd Monday Official Board meeting.
2nd Tuesday, Missionary Circle.

FIRST CHURCH OF CHRIST, SCIENTIST
1100 West Ann Arbor Trail
PLYMOUTH, MICHIGAN
Sunday service 10:30 a.m.
Sunday school at same hour.
Wednesday evening service, 8 p.m.
Reading room in church edifice open daily except Sundays and holidays, 11:30 a.m. to 5 p.m.; 7 to 8 p.m. Wednesday and 7 to 9 p.m. Friday.
"Is The Universe, Including Man, Evolved by Atomic Force?" is the subject of the Lesson-Sermon to be heard Sunday at Christian Science churches.
Opening the Scriptural readings will be this passage from Psalm 19: "The heavens declare the glory of God: and the firmament sheweth his handywork. Day unto day uttereth speech, and night unto night sheweth knowledge. There is no speech nor language, where their voice is not heard ... The law of the Lord is perfect, converting the soul: the testimony of the Lord is sure, making wise the simple. The statutes of the Lord are right, rejoicing the heart: the commandment of the Lord is pure, enlightening the eyes."
Also pointing up the supreme power of God are correlative passages from "Science and Health with Key to the Scriptures" by Mary Baker Eddy which include (p. 272): "God is the divine Principle of all that represents Him and of all that really exists."

SALEM FEDERATED CHURCH
Rev. Elwood Chipchase, Pastor
Office GL 3-0190
Sunday:
10 a.m., Morning Worship. Nursery church, birth 3 years; primary church, 4-8 years.
11 a.m., Sunday school hour
6 p.m., Youth Fellowship.
Junior, 3rd-7th grades; Intermediate, 8th thru high school grades; Senior, high school and college.
7:30 p.m., Evening service
Monday:
7:15 to 8:45 p.m., Pioneer Girls.
Pilgrim, 3rd-6th grades Colonist 7th-8th grades; Explorer, 8th-12th grades.
Wednesday:
8:30 p.m., Adult and youth choir.
7:30 p.m., Hour of Prayer.
8:30 p.m., Teacher training.

CHURCH OF THE HOLY CROSS (Episcopal)
Hall at Meadowbrook and Ten Mile
Rev. Jay Coulton, Vicar
Mr. Richard Hansz, Lay Minister
GA-1-0451 or GA-1-0434
Sunday:
11:00 a.m. Church service. Nursery during morning service.
Holy Communion third Sunday of month.

WILLOWBROOK COMMUNITY CHURCH
Evangelical United Brethren
Meadowbrook at Ten Mile Road
Rev. Marvin E. Rickert, Minister
Phone GR-6-0626
Friday:
3:30 p.m. Junior Fellowship
Saturday:
9:00 a.m. Senior Catechism class.
10:30 a.m., Junior Catechism class.
8:00 p.m. Christmas "Adult inn Fellowship". Christmas "workshop" for church and home decorations; film strip on "the origin and history" of Handel' "Messiah" and the playing o record album of "The Messiah". Refreshments will be served.
Sunday:
9:45 a.m. Sunday Churel School with classes for Juniors through Adults.
11:00 a.m. Sunday Churel School with baby care and classes for toddlers throug third grade.
11:00 a.m. Church Worship General Theme: "Christmas i for Stopping and Appreciating' Sermon: "The Pondering Heart".
3:30 p.m. Rehearsal for Christmas pageant.
7:00 p.m. All-Youth-Groups caroling and social hour.
Monday:
8:00 p.m. Monthly meeting of Sunday Church School workers.
Tuesday:
7:00 p.m. Intermediate Youth Fellowship.
Wednesday:
7:30 p.m. Adult Choir rehearsal.
Thursday:
8:00 p.m. Final rehearsal for Christmas pageant.

FIRST BAPTIST CHURCH OF WIXOM
Phone MArket 4-3823
Edmund F. Cass, Jr., Pastor
North Wixom Rd., Wixom
Sunday:
10 a.m., Sunday school.
11:10 a.m., Junior Church (grades 1-6).
11:10 a.m. MORNING Worship service.
6:30 p.m., Senior Youth meeting
Tuesday:
4:30 p.m., Junior Youth Choir.
Wednesday:
7:30 p.m., Mid-week Bible study and prayer service.
8:30 p.m., Senior choir.

FIRST CHURCH OF CHRIST SCIENTIST
33825 Grand River Farmington
Sunday:
11 a.m., Sunday service.
11 a.m., Sunday school
Wednesday:
8 p.m., Evening service.
Farmington Christian Science reading room is open daily 12-4.

ST. JOHN'S EPISCOPAL CHURCH
574 Sheldon Road
South of Ann Arbor Trail
Rev. David T. Davies, Rector
Rectory GL 3-5262
Office GL 3-1090
7:45 a.m., Holy Communion and Meditation.
9:00 a.m. Morning Service and sermon. Holy Communion third Sunday.
Church School classes from kindergarten through the 11th grade. Also Nursery for little children.
11 a.m., Morning Service and Sermon. Holy Communion first Sunday. Church School classes from kindergarten through the 9th grade. Also nursery for little children.

FIRST BAPTIST CHURCH OF NOVI
Grand River and Novi Rd.
Arnold B. Cook, Pastor
Phone FI 9-2608
Sunday:
10 a.m., Sunday school
11 a.m., Worship hour.
Junior church — ages 6-9.
Primary church.
Nursery — birth to 5 years.
6:30 p.m., Youth groups.
7:30 p.m., Evening services
1st Tuesday — 7:30 p.m., Workers' conference.
3rd Tuesday — 7:30 p.m., Ladies' Unity Circle.
Wednesday:
7:30 p.m., Mid-Week prayer.
8:30 p.m. Senior Choir
2nd Thursday — 12 noon Mission band.

FULL SALVATION UNION
31630 West Eight Mile Road
Rev. James Andrews, Gen. Pastor
Res. and Office Phone FI 9-0056
Saturday:
8 p.m., Evening service
Sunday:
2:30 p.m., Sunday school.
3:30 p.m., Worship service
8 p.m., Evening service.

REORGANIZED CHURCH OF JESUS CHRIST OF LATTER DAY SAINTS
Schoolcraft Rd. at Bradner
Robert Burger, Pastor
11670 Schoolcraft, Livonia, Mich.
Sunday Services
9:45 a.m. Church School with classes of interest to all age groups.
11:00 a.m. Worship Service
7:00 p.m. Worship Service
Wed., 7:30 p.m. Prayer Service.

CONGREGATIONAL CHRISTIAN
7961 Dickenson Salem
Gerald Shearon — FI 9-2586
Sunday:
10 a.m., Morning worship.
11 a.m., Sunday school.
7:30 p.m., Worship.
Thursday:
7:30 p.m., Midweek prayer and Bible Study.

NOVI METHODIST CHURCH
Rev. George T. Nevin
Phone Brighton, ACademy 7-7791
Sunday:
9:45 a.m., Worship service
11 a.m., Church school.
7 p.m., Youth Fellowship.
Wednesday:
7:30, Senior choir rehearsal.
WSCS meets third Wednesday of each month at 11:30 for luncheon.

ST. JOHN'S AMERICAN LUTHERAN CHURCH
Rev. C. Fox
23225 Gill Road
Bet. Freedom Rd. and Grand River
GR 4-0284
9:00 a.m., Church School
10:30 a.m., Morning Worship. Nursery during services.

PRIMITIVE BAPTIST CHURCH
6075 West Maple Road
½ Mile West of Orchard Lake
Sunday morning services at 11:00. Elder Levi Saylor and other elders will speak.

SALEM BAPTIST CHURCH
8110 Chubb Road, Salem, Mich.
Rev L. Dye, Pastor FI 9-2337
Sunday:
10 a.m., Sunday School.
11 a.m., Worship service.
6:30 p.m., Young People.
7:30 p.m., Evening service.
Wednesday, 7:30 p.m., Prayer meeting.

NOVI METHODIST CHURCH
FULL GOSPEL MISSION
Grand River Avenue
Rhoda Shrader, Pastor
Sunday School, 10 a.m.
Worship service following.
Evening services Sunday and Thursday at 7:45.

EVANGELICAL LUTHERAN Church of the Epiphany
A MISSION OF THE ULCA
Rev. John W. Miller, pastor
GL 3-1191
Worshipping at 1150 Ann Arbor Trail, Plymouth
Sunday:
9:45 a.m. Church school
11:00 a.m. Worship service

THE FIRST PRESBYTERIAN CHURCH OF NORTHVILLE
East Main and Church Sts.
Rev. Lloyd G. Brasure
Sunday:
9:30 a.m. Church Worship
9:30 a.m. Church School
11:00 a.m. Church Worship
11:00 a.m. Church School
6:00 p.m. Bell Ringers
7:00 p.m. Youth Fellowship.
7:30 p.m. Presentation of the "Messiah".
Monday:
9:00 a.m. Cooperative Nursery.
7:30 p.m. Scout Troop 755
Tuesday:
12:00 Noon, Rotary meets
3:30 p.m. Brownies Troop 217.
7:30 p.m. Board of Trustees.
8:00 p.m. A.A.
Wednesday:
9:00 a.m. Co-operative Nursery.
1:30 p.m. Women's Association Christmas Tea.
3:45 p.m. Children's Choir
7:30 p.m. Chancel Choir
Thursday:
7:30 p.m. The Session.
Friday:
9:00 a.m. Co-operative Nursery.
4 p.m., Harmony choir.
8:00 p.m. A.A.
Saturday:
7:00 p.m. Carolling by the Youth Fellowship.

EMMANUEL BAPTIST CHURCH
38840 W. 6 Mile near Haggerty
Pastor Ewan Settlemoir
1515 Mark Twain — Detroit 28
Tiffany 6-2399
10 a.m., Sunday School, all ages.
11 a.m., Morning Worship.
6 p.m., Baptist Training Union.
7 p.m., Evening service.
7:30 p.m., Mid-week prayer service, Wednesday.

ST. PAUL'S EVANGELICAL LUTHERAN CHURCH & CHRISTIAN DAY SCHOOL
Corner High and Elm Sts.
Northville, Michigan
Church FI 9-9864
Parsonage FI 9-3140
Rev. B. J. Pankow, Pastor
H. R. Kenow, Principal, FI 9-2033
Thursday:
6:30 p.m. Ladies' Aid Christmas party in the parish hall.
7:30 p.m. Choir rehearsal.
Friday:
3 to 4:00 and 7to 8:00 p.m. Communion announcements.
8:00 p.m. Lutheran Laymen's League.
Saturday:
9:00 a.m. 1st year Confirmation class.
10:00 a.m. Children's Christmas practice.
11:00 a.m. 2nd year Confirmation class.
Sunday:
8:00 a.m. Morning Worship with communion.
9:15 a.m. Sunday school and Bible classes.
10:30 a.m. Morning Worship. With communion.
7:00 p.m. Walther League.
Wednesday:
7:30 p.m. Adult membership class.

FIRST METHODIST CHURCH OF NORTHVILLE
109 W. Dunlap, Northville
Office FI 9-1144—Res. FI 9-1149
Paul Cargo, Minister
Sunday:
7:30 a.m. Methodist Men's Breakfast.
8:45 a.m., First Worship service. Sermon: "Get A Glory".
9:45 a.m. Church School. A class for everyone.
11:00 a.m. Second Worship Service. Lounge for parents with babies. Nursery for preschool children. Junior Church in Fellowship hall.
6:30 p.m. Senior MYF. in the chapel.
Monday:
3:45 p.m. Girl Scout Troop No. 574 Christmas party.
7:15 p.m. Boy Scout Troop No. 731
8:00 p.m. Seeley Circle — Mrs. John Angell, 19251 Meadowbrook Rd.
Tuesday —
6:30 p.m. W.S.C.S. Betty Willing, 19300 Smock Rd
Wednesday —
3:45 p.m. Girl Scout Troop No. 226.
3:45 p.m. Carol Choir
4:15 p.m. Carol Choir Christmas party 8
5:00 p.m. Harmony Choir
6:00 p.m. Harmony choir.
7:30 p.m. Sanctuary Choir

ST. WILLIAMS'S CATHOLIC CHURCH
Walled Lake, Michigan
Father Raymond Jones
Father Henry Waraksa, Assistant
Father John Hoar, Assistant
Sunday Masses:
7:30, 9:00, 11:00, 12:15.
Weekday Masses 7:15 a.m. and 8:00 a.m.
Holy Day Masses: 7:30 a.m., 9:00 a.m., 5:30 p.m., 8:00 p.m.
First Friday Masses: 6:30 a.m., 8:00 a.m., 8:00 p.m.
Adult instruction Monday evening at 8 p.m.
Catechism for public grade school students 10:00 a.m. Saturday High School students 4:00 p.m. Tuesday afternoon.

CHRIST TEMPLE
8275 McFarlan St., Salem
Pastor R. L. Sizemore
Sunday:
9:45 a.m. Sunday School,
11:30 a.m., Preaching.
8 p.m., Night service.
Wednesday:
8 p.m., Bible class.

from the
PASTOR'S STUDY

Arnold B. Cook, Pastor
First Baptist Church of Novi

We live in a troubled world. Whichever direction one chooses to focus his attention, he discovers discord among mankind. The names of such places as Laos, Cuba, Indonesia, Berlin, just to name a few, immediately bring to mind the fact of anarchy, rebellion, revolution and unrest. Every conscious being knows that the machinery of this world is running in reverse. Who has the answer to this cosmic dilemma? After years of negotiations, one wonders, "just what has the United Nations Organization accomplished?" This we were led to believe was the answer to the world's problems, but our international tensions are steadily increasing.

All this bears resemblance to puzzles often drawn in newspapers, or magazines, in which a starting point is given in the center of the puzzle and one is urged to find his or her way to the outside, through a maze of passageways, frequented by deadends. Ussually there is only one way out.

There is an answer to the worlds problems, but the answer has already been rejected and men are ever scurrying into other passageways only to find another deadend. Christ alone is the answer, and with the world or with individuals, it is either Christ or chaos.

Basically, man has remained unchanged through the centuries. He may ride an automobile instead of a buggy; he may wear clothing of a finer texture and his home may be illuminated with electric lights instead of more ar-chaic methods, but man himself remains the same. The unrest, whether individual or international, confirms the Biblical analysis of man, as being depraved and in need of a new birth. God tells us in His Word, "The wicked are like the troubled sea, when it cannot rest, whose waters cast up mire and dirt. There is no peace, saith my God, to the wicked." (Isaiah 57: 20-21). But, this analysis man refuses. He doesn't mind referring to his problems, as psychosis, maladjustments, frustrations, or inhibitions, but he refuses to accept the God-given definition of SIN.

Israel of old serves as an illustrative example. In Psalm 107 we read of Israel's experiences, like our puzzle, always going in the wrong direction, and ever winding up "at wits end corner", until, "They cried unto the Lord in their trouble, and He delivered them out of their distresses."

Russia protested prayer in the early days of the UN, and now our learned Supreme Court justices are going to determine whether or not it is constitutional to offer prayer in our public schools. A few remarks out of the past by men who meant something to our nation and the world need repeating. "That book, (Bible) sir, is the rock on which our republic rests." — Andrew Jackson. "In all my perplexities and distresses, the Bible has never failed to give me light and strength." — Robert E. Lee. "It is impossible to rightly govern the world without God and the Bible". — George Washington. "The Bible is the sheet-anchor of our liberties" — U.S. Grant. God give us men who are Christ conscious and Christ controlled.

Yule Concert Set Sunday at St. Paul's

The Adult choir of St. Paul's Lutheran church and the children of St. Paul's Lutheran school will combine to present their third annual Christmas concert on Sunday, December 17, at 7 p.m. The concert will feature many familiar carols as well as some of the lesser known carols of many countries.

Included in this year's program will be a special arrangement for mixed voices of the Advent hymn, "Lift Up Your Heads, Ye Might Gates" by C. Wesley Anderson. One of the most popular carols of last year's program, "Glory to God the Angels Sing," will be repeated by the Adult choir.

Among the selections to be sung by the children of St. Paul's school will be "The First Noel" and "The Birthday of a King".

Two numbers for combined choirs, "Joy to the World" and "Beautiful Savior" will conclude the program.

The public is invited to attend this concert which will be given in St. Paul's Lutheran church, the corner of High and Elm streets.

To Officiate At St. John's Confirmation

The Rt. Rev. Robert L. DeWitt, suffragan bishop of Michigan, will visit St. John's Episcopal church, Plymouth, this Sunday to administer the rite of confirmation to a class of 40 persons.

Following the 4 p.m. service, a reception will be held in the parish hall to honor the confirmees and to give those attending an opportunity to meet Bishop DeWitt. This will be his first official visit to the church. He has been both curate and rector of Christ Church Cranbrook in Bloomfield and was rector of St. Luke's Episcopal church, Ypsilanti.

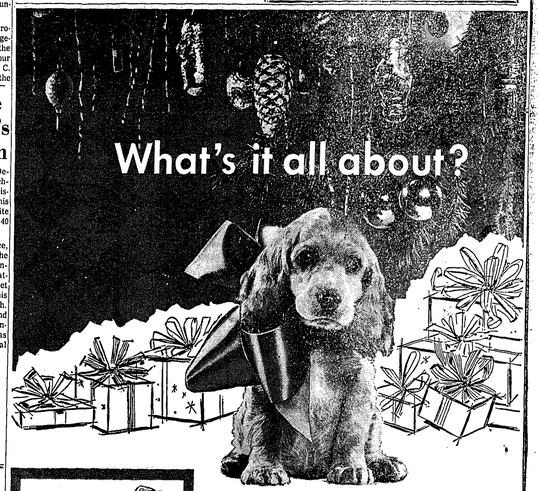

One touch of nature makes the whole world kin

service by
EBERT
Funeral Home
404 W. MAIN ST FI-3-1010

THE CHURCH FOR ALL ALL FOR THE CHURCH

The Church is the greatest factor on earth for the building of character and good citizenship. It is a storehouse of spiritual values. Without a strong Church, neither democracy nor civilization can survive. There are four sound reasons why every person should attend services regularly and support the Church. They are: (1) For his own sake. (2) For his children's sake. (3) For the sake of his community and nation. (4) For the sake of the Church itself, which needs his moral and material support. Plan to go to church regularly and read your Bible daily.

Day	Book	Chapter	Verses
Sunday	Deuteronomy	6	4-15
Monday	Deuteronomy	6	16-25
Tuesday	Colossians	4	1-7
Wednesday	John	3	16-21
Thursday	Isaiah	53	1-6
Friday	Isaiah	53	7-12
Saturday	Isaiah	9	1-7

This little dog is confused. Many of us are in the same dilemma. What is Christmas, anyway? What does it mean? Do the tinsel and decorations obscure the true meaning?

Christmas decorations, Christmas trees, Christmas gifts have their part in this greatest day of all the year, but back of them is the manger and the Christ Child, God's gift to mankind.

In the Church you will find the true spirit of Christmas in all its joy, beauty and sacredness. The Wise Men will become so real you will follow the star with them. With the shepherds on the Judean hillside you will hear the song of angels. You will go to Bethlehem where you will kneel before the King. Kneeling, you will find the true meaning of Christmas.

Will you come?

Copyright 1961, Keister Adv. Service, Inc., Strasburg, Va.

This Message Sponsored In The Public Interest By:

CLOVERDALE FARMS DAIRY
NORTHVILLE LABORATORIES, INC.
HARRAWOOD'S SERVICE
CHARLES & IVAN ELY
NORTHVILLE LANES
NOVI REXALL DRUG
BRADER'S DEPT. STORE
E.M.B. FOOD MARKET
THE NORTHVILLE RECORD
NOVI NEWS

ELECTRIC CONTRACTOR
• Wiring for light and power
• Fluorescent lighting
• Sales and service for Delco motors
• No job too large or too small
PHONE FI-9-3515
DeKay Electric
431 YERKES NORTHVILLE

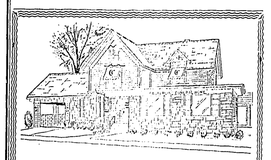

Casterline FUNERAL HOME
Ray J. Casterline 1893-1959
Fred A. Casterline Director
24-Hour Ambulance Service Fieldbrook 9-0611

CHRISTMAS LOANS
We're not Santa Claus, but we would like to help make this Christmas a memorable one for you.
Take advantage of sales and discounts by shopping with CASH. Borrow $25 to $500. Payments can be repaid in monthly installments to fit your budget.
Loans also made for fuel, car repairs, insurance, taxes, education, medical expenses, and any other worthwhile purpose.
PHONE OR COME IN TODAY
PERSONAL FINANCIAL REFINANCE COUNSELING
Plymouth Finance Company
839 PENNIMAN AVE. GL-3-6060
FREE PARING IN REAR

IT'S CHRISTMAS TIME AT BRADER'S FOR THE ENTIRE FAMILY!

DO YOUR CHRISTMAS SHOPPING TOGETHER . . . ANY NIGHT AT BRADER'S!

HOSIERY
FRUIT OF THE LOOM from 99c
BERKSHIRE from 1.35

LONG SLEEVE SPORT SHIRTS
•BANLON
•KNIT
•COTTON
•WOOL BLEND
Plaids and Plain Colors. Sizes S-M-L
2.95 to 5.95

WALLETS . . . 1.98 to 5.00
HANDKERCHIEFS BOX OF 3 INITIALED $1.00
BELTS 1.00
TIES 1.00
DRESS SOCKS 45c to 1.50
BANLON STRETCH, COTTON, RAYON, WOOL

LADIES' ROBES & DUSTERS
•COTTON
•CORDUROY
•NYLON
2.98 to 10.95

BOYS' SPORT SHIRTS
COTTON, FLANNELETTE and KNIT 1.00 to 2.95
BOYS' SLACKS
POLISHED COTTON OR DRESS STARTING AT 2.95

COTTON CASUAL SLACKS
3.95 to 4.50
DRESS SLACKS
4.95 to 11.95

LADIES' DRESSES
STRAIGHT AND HALF SIZES
HOUSE DRESSES from 2.98
BETTER DRESSES from 5.95

MEN'S FLANNELETTE SHIRTS
SIZES S-M-L-XL
IN PLAIDS and PATTERNS
1.95 to 3.50

MEN'S PAJAMAS
FLANNELETTE OR BROADCLOTH, SIZES A-E. Starting at 2.98
MEN'S ROBES . . 3.98 to 6.95
WHITE DRESS SHIRTS
CONVERTIBLE CUFF, 14½ TO 17 IN BROADCLOTH 2.95
MEN'S SWEATERS
PULLOVER & BUTTON STYLE BULKY KNIT, WOOL BLENDS, ORLON 3.95 to 10.95

BLOUSES . . . . . from 1.98
SWEATERS . . . from 2.98
Slipover & Cardigan. Bulky Knits & Orlons
SKIRTS
Pleated or Straight 5.98 to 8.98

GIRLS' GAY HOLIDAY DRESSES
SIZES 1 TO 14
1.98 to 5.98

MEN'S & BOYS' JACKETS
MANY STYLES! STARTING AT 8.95
CAPS
STARTING AT 1.00

GIRLS' & LADIES' SLACKS
•WOOL
•CORDUROY
GIRLS' from 1.98
LADIES' from 2.98

SLIPS
FANCY OR PLAIN
1.98 to 3.98

MEN'S HATS
GOOD QUALITY FELT AS LOW AS 2.95-5.95
MEN'S CHAMP HATS 9.95
SCARFS
WOOL OR RAYON . . . . . 1.00 - 1.95
MEN'S GLOVES
Wool-Leather & Leather Palm starting at 1.98

SHOP BRADER'S SHOE DEPARTMENT!
SHOES FOR EVERY MEMBER OF THE FAMILY . . .
ROMEOS
OPERA
STARTING AT 3.95
SLIPPER SOCKS
HOUSE SLIPPERS
1.00 to 3.95
RUBBER FOOTWEAR
1.98 to 15.95

WE ARE NOT A DISCOUNT STORE!
We carry *first* quality merchandise and sell at the lowest possible price. Our merchandise consists of such famous brand names as Levi's, Lee, Big Yank, Dickies, Car hart, Railchief, Fincks, Blocks, Campus, Hanes, Fruit of the Loom, Champ, Chippawas. In our ladies' department, you'll find Vicky Vaughn, Ship 'n Shore, Laura Mae, Hanes, Berkshire, Fruit of the Loom, Movie Star, Campus, Molly Goldberg, Lovable, Maiden Form, Playtex, House of Morrison, Algene and Blue Bell. Our Shoe Department carries Williams, Endicott Johnson, City Club, Red Ball Jets and Weather Bird.

BRADER'S
141 EAST MAIN — NORTHVILLE

OPEN EVERY NITE 'TIL 9 P.M.

News From Wixom

The Hickory Hills knitting club met Tuesday, December 5 at the home of Mrs. Kenneth Sellios. Mrs. Sellios entertained the class with an organ recital and the group sang carols. The next meeting will be at the home of Mrs. Larry Savage with a Christmas potluck luncheon.

The Crest club met December 6 at Rosemond Hills where they had their Christmas party.

The planning commission will meet on Tuesday evening, December 19 at 7:30 p.m.

The board of commerce will hold their meeting December 20.

The Hickory Hills community decorated their Christmas tree which is at foot of VFW club house.

Mr. and Mrs. Luke Birmingham and Frank Lemen of Flint, Michigan were Sunday dinner guests of Mrs. Audrey Roach.

The John Parvu family celebrated a triple birthday Saturday night at their home. Those celebrating birthdays were Mrs. John Parvu and Nelsen and Herbert Profit. There were 25 guests present.

Mr. and Mrs. Floyd Close were callers at the home of Mr. Delbert Geyer on Monday, December 4.

On Tuesday December 5 Mrs. Bernard Kitson was a luncheon guest of Mrs. William Newbound of Commerce. Mrs. Harry Seitler was also a guest of Mrs. Newbound.

The Sunsine Social Service group of Wixom will hold their Christmas potluck party at noon Wednesday, December 20 at the home of Mrs. Alfred Gaedt. Gifts will be exchanged.

Mr. and Mrs. Harold Hocker spent the weekend at Big Rapids with their daughter Janet who is a librarian at Ferris institute.

On Saturday December 9 Mr. and Mrs. Nevin Starman attended the wedding of Mr. Starmans niece, Elizabeth Ann Sturman who became the bride of Wallace W. Windle at Napoleon, Michigan at the First Baptist church. A reception was held in the church parlors. Fifty guests were present.

The Women's Christian Fellowship met Tuesday December 12 to pack boxes of cookies for the shut-ins in the area. The meeting was held at the home of Mrs. Chester Armstrong of Walled Lake.

MADE WITH TASTY CLOVERDALE ICE CREAM

ALSO SERVING BREAKFAST, LUNCH and SANDWICHES

— Open Daily Until 11 P.M. —

CLOVERDALE FARMS DAIRY

134 N. Center Northville Phone FI-9-1580

SKATE RINK — This Cady street area, formerly used by the city's public works department, has been leveled and excavated by the city for recreation department use as a skating rink. All that's needed now is freezing weather. City Manager Bruce Pettioff stated that the city would like to remove the buildings shown in the background, but some public works' equipment is still stored in the buildings. The recreation department is expected to take over preparation of the skating rink now that the city has prepared the ground. A hydrant has been installed on the grounds.

READERS SPEAK:

To the Editor

In answer to the letters of Mr. Button and Lenheiser in regard to my truthful statement on City Incorporation and law, all I can say for these two men is that they do not really know the true meaning of self-reliant government. True, they would like the citizens of Novi to believe that they are the master of what is good for you.

If I remember correctly, these same men told us that if we became a Village we would be protected from annexations. When asked directly about this recently, Mr. Button replied, "We goofed." Can we believe these same men again? All that I ask is for the Citizens of Novi not to be misled, but to look into what a Charter Township can offer.

Signed Herbert Koester

DR. L. E. REHNER

— Optometrist —

Phone GL-5 2058

MEDICAL BUILDING

843 Penniman — Plymouth

— HOURS —

Monday, Tuesday, Thursday 1 P.M. to 9 P.M.

Wednesday, Friday, Saturday 10 A.M. to 5 P.M.

Goodwill Pick-up Next Monday

The next visit of Goodwillive Maylaury Meg's Club, FI Industries pick-up trucks tob-2682 or ask the operator for Northville is scheduled for nextfoll-free Enterprise 7002. Monday. Goodwill trucks collect household discards of clothing, shoes, hats, toys, most types of furniture and other household discards.

To arrange for a Goodwill Industries truck pick-up, call the local Goodwill representa-

V.F.W.

Northville Post 4012

Regular Meetings:

First and Third Tuesday of Each Month

STOP at NOVI INN COCKTAIL LOUNGE

City of Northville Council Minutes

A regular meeting of the Northville City Council was held at the City hall Monday evening, December 4, 1961 at 8:00 p.m.

Present: Mayor Malcolm Allen, Councilmen, Ambler, Canterbury and Carlson. Absent: Juday.

Minutes of the last regular meeting and of a special meeting held November 27 were read and approved.

Bills totalling $10,601.07 from the General Fund and $1,120.28 were presented for payment. Moved by Ambler and supported by Carlson, that these bills be allowed as paid. Carried.

The City Manager presented his report which included mention of the sewer television, report on tax bill situation and a discussion of traffic counters and traffic problems in the city.

The City Manager also presented a report on sidewalk construction. Power-rodding equipment which is used for cleaning sewers was discussed.

Moved by Canterbury and supported by Carlson that the City Manager advertise for bids for the purchase of automatic power rodding equipment. Carried.

Mr. Pottloff, City Manager explained need for the modification of meters and turning at the intersections of North Center & Dunlap streets and North Center and Randolph streets. After a discussion concerning parking and traffic on these streets, Attorney Ogilvie was instructed to word a resolution concerning this matter.

Moved by Carlson and supported by Canterbury that such a resolution be adopted. Carried.

A communication from Chief Police King led to a discussion of the Civil Defense siren for Northville. Matter tabled until next agenda.

A financial report for the month of October was presented and questions regarding this report will be discussed at the next regular meeting.

Mr. Ogilvie, city attorney, asked permission to represent Justice McDonald in a Circuit Court suit of mandamus being brought by the Ford Credit Union. The council decided unanimously to have Mr. Ogilvie represent Mr. McDonald on December 11. There beint no further business to come before the meeting, same was adjourned at 10 p.m.

Signed Mary Alexander
City Clerk

— Advertisement —

LET'S TALK CARS . . .

THE NEW CAR WARRANTIES

There's a popular song of a few seasons back that saw "love and marriage go together..." The same good sense applies to new car owners and reliable dealers.

Though vastly improved over models of only a few years back, today's new cars still require expert service. That is the basic reason they are sold through dealer service establishments and not in "supermarkets" along with appliances and other products.

Manufacturers, of course, have always recognized this, as shown by their administration of the new "12 months and 12,000 miles" warranties, first publicized in 1961 and offered by all makers on the '62 models.

Though most drivers fail to realize it until trouble develops, these guarantees are based on the dealer's "sole judgment" of whether a factory part is at fault. How a new car owner's warranty claims are adjusted depends largely on the dealer he buys from.

Some volume dealers, interested only in quick sales profits, are reluctant to take on this type of "flat rate" warranty work because they lose money on it, or simply lack the facilities to perform the repairs. And if a purchaser bought his new car from a non-franchised "discount" operator, then he has, of course, no service claims whatsoever.

Here is some good advice a large consumer organization recently gave its subscribers: "Car warranties are so worded to obligate the dealer, not the manufacturer, to make good on faults. Restrict your car shopping to those dealerships which have earned a reputation for fair dealing in making warranty repairs. Buy the dealer as well as the car."

John B. Mach

John Mach Ford, Inc.

117 W. MAIN — NORTHVILLE

CELEBRATE NEW YEAR'S WITH US!

NORTHVILLE AMERICAN LEGION POST NO. 147

NEW YEAR'S EVE PARTY

LIVE MUSIC WITH DEAN QUALLS AND THE "D" NOTES

★SET UPS ★FAVORS

★CHICKEN & HAM LUNCH

★"LUG YOUR OWN JUG"

AMERICAN LEGION HOME

9 P.M. TIL ? 6.50 PER COUPLE

MAKE YOUR RESERVATIONS EARLY!

Tickets Limited — Available at Legion Home

Willowbrook News

Mrs. George Ames GR 4-0830

Sue Glass was hostess to the Willowbrook III Bridge club at the home of Joan Gould last Wednesday. Joan Pfaff is a new member. Sue Glass won first prize and Shirley Bloetscher, consolation.

The Tuesday Pinochle club played at the home of Jean De Waard last week: Vivian Musselman and Shirley Hurlburt were guest players. Allie Carter won first prize, Mary Jane Goyt, second, Helen Waugh, third and Vivian Musselman, booby.

Mr. and Mrs. Robert Driscoll attended a farewell dinner for Mr. and Mrs. David Gemmel at the Livonia home of Mr. and Mrs. William Kaiser, Saturday. The Gemmels are moving to Florida.

Mr. and Mrs. Ronald Jennings and Mr. and Mrs. Harold Young attended a dance at the Elk's club Saturday evening.

Mr. and Mrs. John Parent enjoyed cocktails, dinner and dancing at the Detroit Yacht club Thursday evening.

Mr. and Mrs. Robert McKeon had dinner at Topinka's Country House Saturday evening.

Kathy Jo McKeon, daughter of Mr. and Mrs. Robert McKeon, of LeBost drive, celebrated her seventh birthday Saturday with a party at her grandparents, Mr. and Mrs. H. J. McKeons farm, near Fenton.

The Mother's club of Our Lady of Victory school in Northville held their annual Christmas party and potluck dinner Tuesday evening.

Sophie Martin was hostess to the Monday Pinochle club last week. Anna Costello, Phyllis Berardi and Vic Musselman were guest players, Vic Musselman won first prize, Virginia Conrad second, Ann Halleck, third and Sophie Martin consolation.

Mrs. Wolf Owen of Brighton, spent the day here Tuesday, visiting Mr. and Mrs. George Ames and their family.

Mr. and Mrs. William Smelt, Mrs. Marco Di Cielo, Mrs. Olga Lewirand and Mrs. Eleanore Iacovoni attended the Saturday evening performance of "Best Man" at the Fisher theatre in Detroit.

Mrs. Leona Graves has leased her restaurant (after 20 years in business) to Burt and Florence Fisher.

The Willowbrook Community Association has donated one hundred dollars to the Novi Goodfellows.

Willowood Bowling

	W	L
Flintstones	33	19
Team No. 3	27	25
Siler's Market	26	26
Team No. 1	24	28
Duewekl-Hechinger	24	28
Team No. 2	23	29

Ind. Hi Game:

Elaine Simonsen — 195

Ind. Hi Series:

Jackie Ladd — 458

Team Hi Game:

Flintstones — 724

Team Hi Series:

Siler's Market — 2049.

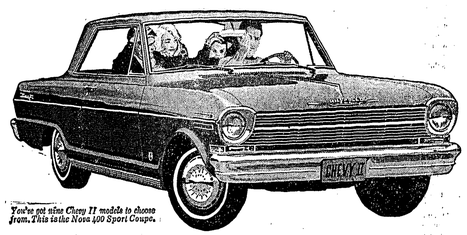

You've got nine Chevy II models to choose from. This is the Nova 400 Sport Coupe.

Luxury and low price were never blended so beautifully

Who but Chevrolet could've done it? Price, spice and everything nice! A car that's bustin' with room, zoom and richness. One that's deep in convenience and comfort. One that won't let you squander a thing but affection and may well have you dreaming up every excuse under the sun for getting in and going. That's the beautiful new Chevy II Nova for you. Look it over here. And light out in it right soon at your Chevrolet dealer's. CHEVROLET

NEW CHEVY II NOVA

EASIER GOING RIDE. New Mono-Plate rear springs take the place of squeaky, old-fashioned multi-leaf springs. Big and tough—but ever so gentle—they help give you a ride that puts you in mind of the big Chevrolet—and you know how smooth *that* is.

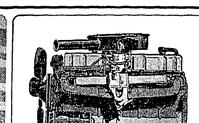

A SIX WITH V8 SCAT. You take a throaty, thrifty Six (120 hp. strong), team it with a car hundreds of pounds lighter than the big jobs—and, partner, you've got yourself some real *Go!*

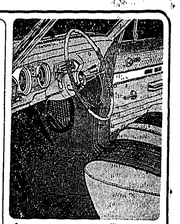

RICH REFINED INTERIORS. Here's where you sit in the lap of luxury. Leatherlike vinyl upholstery. Foam-cushioned, of course. Carpeting and scuff mats. Vinyl overhead. Chrome trim. That's the inside story on every Chevy II Nova Convertible, Sport Coupe or Wagon.

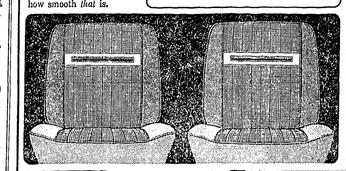

EVEN BUCKET SEATS IF YOU LIKE. And like you probably will—not just because they fit the mood of Chevy II performance, but also because they're contoured for full support, padded with thick deep-foam cushioning, covered in rich leather-grained vinyl. Yours at extra cost in the Nova Sport Coupe and Convertible.

Body by Fisher

STRIKING NEW STYLING. This one's lines are so crisp and clean we're tempted to call them "elegant" (except that sounds very expensive, and Chevy II is anything but that!).

See the new Chevy II, '62 Chevrolet and '62 Corvair at your local authorized Chevrolet dealer's

RATHBURN CHEVROLET SALES

560 SOUTH MAIN STREET NORTHVILLE Fieldbrook 9-0033

Let your Christmas MONEY work for you in '62

Plan ahead! Deposit part of your bonus, Christmas Club money, and the extra gift cash you get, in a Manufacturers Savings Account. It'll be safe, secure, and earn a full 3% interest annually, paid and compounded every three months. Join the thousands of happy savers who say, "Manufacturers, that's my bank!"

MANUFACTURERS NATIONAL BANK

MEMBER FEDERAL DEPOSIT INSURANCE CORPORATION

129 Main Street E., Northville

1 STOP NOWELS BUILDING CENTER

GIVE GIFTS ALL THE FAMILY CAN ENJOY

Add cheery warmth to your home with wood paneling for as little as $255 Per Mo. Budget terms

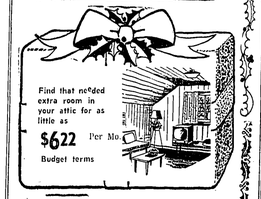

Find that needed extra room in your attic for as little as $622 Per Mo. Budget terms

Complete One-Stop Remodeling Service

- Planning
- Financing
- Permits
- Materials
- Labor

AMERICAN HOME MAGAZINE QUALIFIED HOME IMPROVEMENT CENTER

We'll help you through every step — from planning right through to completion.

Prices are complete and all work is guaranteed.

NOWELS LUMBER & COAL CO.

630 E. Baseline Northville FI-9-0150

Kroger Lowers Food Costs but never cuts quality!

Just in time to fill Your Saver books for FREE Christmas Gifts

DOUBLE Top Value Stamps WITH COUPON BELOW

Silver Platter Pork FULL 7-RIB END CUT Pork Loin Roast 29¢ LB.

FULL 9-INCH Loin End PORK ROAST LB. 39¢

FLAVORFUL TASTY Rib Half PORK ROAST LB. 45¢

TENDER, MEATY Loin Half PORK ROAST LB. 49¢

ECONOMICAL Whole Pork Loin LB. 47¢

17 to 22 LB. SIZE YOUNG TENDER Turkeys OVEN READY 29¢ LB.

VALUABLE COUPON — WITH THIS COUPON DOUBLE Top Value Stamps On your total purchase of merchandise except beer, wine and cigarettes. Coupon valid thru Sat., Dec. 16, 1961 at Kroger in Detroit and Eastern Mich.

FRESH N' TENDER Pork Roast Picnic Style LB. 29¢

FLAVORFUL FRESH Boston Butt Pork Roast LB. 39¢

COMPLETELY CLEANED Stewing Chickens LB. 39¢

SUGAR CURED Slab Bacon LB. 39¢

LEAN MEATY Spare Ribs LB. 39¢

LEAN MEATY CENTER CUT PORK CHOPS None Priced Higher 59¢ LB.

SPECIAL INTRODUCTORY OFFER . . . exclusive at Kroger! California skinless, defatted 100% boneless hams with subtle, smoky-sweet flavor you'll savor . . . ready to fix your favorite way and feed your favorite guests!

GLENDALE CALIFORNIA FULLY COOKED 100% Boneless SMOKED Hams 69¢ LB.

NO BONE! NO WASTE! NO FAT!

KROGER SLICED—BUTTERMILK VARIETY White Bread SAVE 6¢ 1-LB. LOAF 15¢

17¢ OFF LABEL—SAVE 15¢—KROGER Vac Pac Coffee 2 LB. CAN $1.1-

DELICIOUS SWEET Kroger Applesauce 303 CAN 12¢

SAVE 11¢—BORDEN'S CREAMY Cottage Cheese 1-LB. CTN. 19¢

SAVE 10¢—BORDEN'S OR KRAFT'S Philadelphia CREAM CHEESE 8-OZ. PKG. 29¢

SAVE 10¢—KROGER Black Pepper 4-OZ. CAN 29¢

5¢ OFF LABEL—BORDEN'S NONE SUCH Mince Meat SAVE 5¢ 28-OZ. PKG. 49¢

SAVE 10¢—FROZEN MORTON'S Pumpkin Pie 20-OZ. Pkg. 29¢

BORDEN'S SHERBET OR COUNTRY CLUB Ice Cream FIRST HALF GALLON 59¢ SECOND HALF GALLON 29¢ SAVE 30¢ WITH COUPON BOTH FOR 88¢

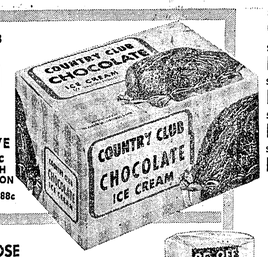

FROZEN KROGER Orange Juice SAVE 20¢ 6 6-OZ. CANS 99¢

Liquid dishwashing detergent JOY LIQUID 22-OZ. BTL. 63¢

For sparkling sinks and tubs COMET CLEANSER 2 21-OZ. CANS 49¢

Regular size bars ZEST SOAP 2 BARS 31¢

Bath size bars ZEST SOAP 2 BARS 45¢

For a whiter, brighter wash DASH DETERGENT GIANT SIZE PKG. 79¢

For delicate things PINK DREFT REG. SIZE PKG. 34¢

VALUABLE COUPON — 50 EXTRA TOP VALUE STAMPS With This Coupon and Purchase of a 98c Package or More of Christmas Ribbon. Coupon Valid at Kroger in Detroit and Eastern Michigan thru Sat., Dec 16, 1961.

VALUABLE COUPON — 50 Extra TOP VALUE Stamps WITH THIS COUPON AND PURCHASE OF SOUTHERN STAR BRAND CannedHam 5 LB. CAN $3.99. Coupon Valid at Kroger in Detroit and Eastern Michigan thru Sat., Dec. 16, 1961.

VALUABLE COUPON — SAVE 30¢ WITH THIS COUPON BORDEN'S SHERBET OR COUNTRY CLUB ICE CREAM FIRST ½ GAL. 59¢ SECOND ½ GAL. 29¢. Coupon Valid at Kroger in Detroit and Eastern Michigan thru Sat., Dec. 16, 1961.

VALUABLE COUPON — 50 Extra TOP VALUE Stamps WITH THIS COUPON AND PURCHASE OF ONE 69c or 98c VARIETY Christmas Gift Wrap. Coupon Valid at Kroger in Detroit and Eastern Michigan thru Sat., Dec. 16, 1961.

VALUABLE COUPON — 100 Extra TOP VALUE Stamps WITH THIS COUPON AND PURCHASE OF 1-QT. CARAFE SPOTLIGHT INSTANT COFFEE. Coupon Valid at Kroger in Detroit and Eastern Michigan thru Sat., Dec. 16, 1961.

VALUABLE COUPON — 50 Extra TOP VALUE Stamps WITH THIS COUPON AND PURCHASE OF 2-LB. EMBASSY RING OR 1-LB. HOLIDAY BAR FRUIT CAKE. Coupon Valid at Kroger in Detroit and Eastern Michigan thru Sat., Dec. 16, 1961.

25¢ OFF LABEL—ALL PURPOSE Kroger Flour 25 LB. BAG $1.49 SAVE 30¢

We Reserve the Right to Limit Quantities. Prices and Items Effective thru Sat., Dec 16, 1961 at Kroger in Detroit and Metropolitan Detroit Only. None Sold to Dealers.

JUMBO 88 SIZE CALIFORNIA SUNKIST Navel Oranges 69¢ DOZEN

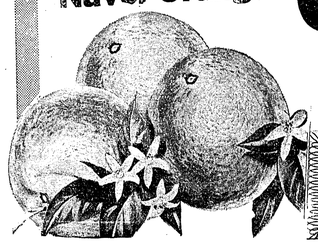

HAMMOCK BRAND FLORIDA SWEET Tangelos DOZEN 59¢

ZIPPER SKIN FLORIDA Tangerines 2 DOZEN 59¢

U.S. NO. 1 SOLID Red Potatoes 10 LB. BAG 59¢

VALUABLE COUPON — WITH THIS COUPON Hills Bros. or Maxwell House Coffee 1-Lb. Can 59¢. Coupon Valid at Kroger in Detroit and Eastern Michigan thru Sat., Dec. 16, 1961.

HILLS BROS or MAXWELL HOUSE Coffee 1-Lb. Can 59¢ WITH COUPON

Dr. Mudd Replies

Drinker Won't Admit Weakness

Dear Dr. Mudd:

We are faced with a crisis in our family and I feel like we have come to the end of the line.

My brother (and I hate to admit this) is a drunk.

Since his divorce three years ago, he has been living with me and my family. At first it wasn't too bad, but now with the children older they see him staggering in the house, or, like happened last week, found him passed out on the living room floor one morning.

He claims he only drinks one bottle of beer at the bar each evening, but I know better than that. He has lost three jobs in the last two months because he has a hangover and then gets to work late.

I know I can't have him stay at our house any longer, but is there something I can do to help him?

Answer:

The problem of alcoholic excesses is, as you so well know, most disturbing to all concerned. I think your idea of having him leave because of the disrupting influence he causes in a home with children, is a good one.

But at the same time, I agree that a helping hand should be extended toward one who is showing signs of desperation and anxiety.

There are probably as many reasons why people drink as there are people who do drink.

Sometimes alcohol is used as a self-medication by people who are suffering from anxiety. In others it dulls the awareness of their inadequate performances and makes it easier to live with what would otherwise be a hopeless conception of themselves.

I cannot, of course, suggest precisely why your brother might be drinking excessively, and only an examination by a competent psychiatrist could help to uncover the basic reasons for his maladjusted behavior. The difficulty is, no doubt, that your brother does not recognize, or at least will not admit to himself, that he has any difficulties he cannot handle.

He probably will refuse to see a physician, as I have suggested, but you should not, because of this probability, neglect to talk with him about it.

Alcoholics Anonymous is quite effective in helping people who drink excessively, but only under the conditions that the person himself recognizes that he cannot control this behavior, and is willing to reach out himself for the help which is available.

You can obtain the name of a psychiatrist in your area by calling the Wayne County Medical Society, (since you live in Wayne County) WOodward 3-1866. They will give you the names of three qualified physicians in the general area of your residence.

Very truly yours,
Sandor Mudd, M.D.

Written by a psychiatrist of this area, "Dr. Mudd Replies" deals with family problems typical of those confronted daily. He attempts to answer them as he would in his office. When special treatment appears necessary, he so advises. You are invited to send your questions to "Dr. Mudd Replies" in care of this newspaper. It is not necessary to sign your letter. It will be forwarded unopened to "Dr. Mudd".

"Dr. Mudd" does not practice in this area and correspondence with him results only in advice through this column.

Selective Service Board Opens

Seven area cities, including the portion of Northville in Oakland county, and eight townships, Novi among them, will be served by a new selective service board that opened in Farmington Monday.

Board 328, located at 22504 Orchard Lake road, will also handle selective service for the cities of Farmington, Keego Harbor, South Lyon, Sylvan Lake, Walled Lake and Wixom and for Commerce, Farmington, Highland, Lyon, Milford, West Bloomfield and White Lake townships.

Two Novi men, John T. Meier and Leon Dechert, are on the board. Meier was elected board chairman at a meeting Monday night.

Walter M. Coon, of Farmington, secretary; Roy J. Carl, Highland; and Harold W. Radcliffe, Orchard Lake, complete the board.

All males are subject to registration with the selective service on their eighteenth birthday.

Edmund P. Yerkes, Attorney
192 E. Main Street
Northville, Michigan
N.N. 78,892

STATE OF MICHIGAN
Probate Court
County of Oakland

At a session of said court, held at the Probate office in the City of Pontiac, in said County, on the 6th day of December A.D. 1961.

Present, Hon. Arthur E. Moore, Judge of Probate

In the Matter of the Estate of GRACE WAGNITZ Deceased.

Lucille M. Wagnitz having filed a petition praying that an instrument filed in said court be admitted to probate as the last will and testament of said deceased, and that administration of said estate be granted to the petitioner, the Executrix named in said Will, or to some other suitable person and for determination of the legal heirs of said deceased;

It is ordered, that the 8th day of January A.D. 1962 at 10 o'clock in the forenoon, at said Probate Office, is hereby appointed for hearing said petition.

It is Further Ordered, That public notice thereof be given by publication of a copy hereof, once each week, for three successive weeks, previous to said day of hearing, in the Novi News a newspaper printed and circulated in said County, and that proponent cause a copy of this notice to be served personally or by registered mail, return receipt demanded, to each of the known heirs at law, legatees and devisees at their last known place of address at least ten days prior to said day of earing.

Arthur E. Moore
Judge of Probate
30-3t

— NOVI HIGHLIGHTS —

By Mrs. L. Rix

Claudia Monger, daughter of Mr. and Mrs. James Monger, is back home again after a bout with pneumonia and two trips to the Osteopathic hospital in Pontiac. Time in the hospital totaled seventeen days.

Mr. and Mrs. Clyde Wyatt were the dinner guests of Mr. and Mrs. Harold Short in Dearborn last Friday evening.

Sunday guests of Mr. and Mrs. James Haas, West Grand River were the latter's uncle and aunt, Mr. and Mrs. Urban Meier, of Detroit.

Mr. and Mrs. Vincent Hayes attended the wedding of Donna Shaine at the Lutheran church in Northville, Saturday evening.

Mrs. Luther Rix visited her sister, Mrs. Rose Young and her brothers at Williamston one day last week.

On Tuesday of this week Mrs. Harold Seeley entertained her pinochle club of eight at a luncheon at her home on Seeley road.

Mrs. Hildred Hunt attended her pedro club at the home of Mrs. Dora Jones in Farmington last Thursday.

Mrs. Rex LaPlante (formerly of Novi) of Caro, will visit her mother-in-law, Mrs. James Wilemus and attend the Mission Band Christmas party today (Thursday).

Bill Trotter, student at Miami university in Florida, will arrive home by plane Sunday afternoon, December 17 for the Christmas and New Year holidays. He will return to Miami January 2, 1962.

Mrs. Andy Kozak and daughter Dahna, and Mrs. Erwin F'Geppert and daughter, Sue had luncheon with Noel F'Geppert in Ypsilanti on Sunday. Noel will be coming home on Friday of this week for a three weeks vacation.

Mrs. Vina Smart was co-hostess and song leader at the Walled Lake Civic Welfare club Christmas party last Wednesday, December 6.

Farm Bureau News

The Novi Farm Bureau Committee met at the home of Mrs. Andy Burgess on Monday and made plans for the Christmas party and turkey dinner Saturday night December 16.

They will have a Christmas tree and Santa Claus for the children and exchange of gifts for the adults.

Among the guests is Dennis Paquette who will entertain the group with his magic tricks. The Walled Lake Farm Bureau will also have their Christmas party Saturday, December 16. They will enjoy a 6:30 ham dinner at Stonecrest in Walled Lake.

Mrs. Hildred Hunt, as delegate and Mrs. Clyde Wyatt, alternate attended the Oakland County Farm Bureau meeting at Hawthorne Center in Livonia one day last week. After the meeting, they attended the Christmas party and dinner at a Farmington Church.

Novi Mothers Club

Next Monday evening December 18 the Novi Mothers club will have their Christmas party in the Novi Community building. The Northville high school choir will sing at 8 p.m. Exchange of gifts, $1.00 value will be a part of the program.

Baptist Church News

Rev. Raymond Childress of Pikeville, Kentucky, was the guest speaker at the worship service on Sunday.

The nominating committee met at the home of Ray Warren Sunday afternoon to nominate the church officers for the coming year.

Mrs. Helen Salow will bring the devotional for the Mission Band program at the parsonage Thursday noon (Today). They will have an exchange of gifts and a potluck luncheon.

The Vera Vaughn Circle will have their Christmas party at the Snow White dining room in Detroit next Tuesday evening. Money that would be spent on exchange of gifts will be given to the stove fund for the new church kitchen.

The Fellowship potluck supper will be held in Flint hall at the new church Friday, December 15. Mrs. Jack Anglin will present a visual presentation of the rewards of the church. Mr. Art Salter will be master of ceremonies.

The T.T.T. class attended a skating party at the Riverside rink in Livonia last Monday night.

Blue Star Mothers

The Blue Star Mothers, Novi chapter will have their annual Christmas party Monday December 18 at the home of Gertie Lee, Duana street, Walled Lake. Luncheon will be served at one o'clock, followed by games and passing party.

Novi Methodist Church

The Sunday School Christmas program will be held Sunday evening, December 17 in the Novi Community Building, promptly at 7:00.

Sunday is the last day for gifts for the State hospital in Northville. All money gifts go towards a new punch bowl.

Good progress is reported on the church. The junior choir will sing at the church hour December 17. "There was no Candle, There was no Fire".

The W.S.C.S. will meet next Wednesday December 20 at the home of Alma Klaserner for their potluck Christmas luncheon. Each member to bring 10 cent gift and remember Marietta. All are welcome.

Thanks extended to the faithful who set up the chairs and pass out the hymnals at church services and to the teenagers who neatly stack the chairs after services.

Cub Scout News

A committee meeting was held at the home of Don Paris in Echo Valley to revise the by-laws for Pack No. 54.

The Den mothers discussed a New Years eve party at which time all nine dens will participate. The boys are making noise makers for this party to be held December 29. Punch and cookies will be served.

Cub Scouts from all the Dens are busy making Christmas gifts for their parents.

Explorer Scout Post No. 119

The Explorers service project last Saturday was washing, sweeping and putting up storms at the Novi Library.

At the regular meeting December 5 the following officers were elected: president, Frank Steinberger; vice president, Larry McCollum; cabinet representatives, Dennis Paquette and Rick White; secretary Rick Dryer; treasurer, Tom Bingham; quartermaster, Tim Krug.

The officers monthly meeting was held at the home of advisor Henry Kriedeman last week on Tuesday at which time they planned future meetings and activities of the Explorer Scouts.

Novi School News

On Tuesday this week the Mothers club sponsored a Christmas party for the patrol boys from 1:15 to 2:45 p.m. They played games, had prizes, and refreshments.

The Junior High Library club of the Novi school enjoyed a trip on December 1 to the Book Fair at the Gregory Memorial building on the campus of Wayne State University. The trip was sponsored by Mrs. Allen, school librarian, and three members of the Parents Library club of Novi school, Mrs. Earl, Mrs. Evans and Mrs. Bellinger, who also made the trip, and provided transportation for the club members. They were: Billy Bailey, Patty Totton, Carol Hecter, Becky Lyke, Jack Crawford, Robert LaPond, Herbert Harbin, Lynn Elkins, Kathy Erwin, Becky Kulick, Betty Monger, Janis Paquette, Sharon Marchetti, Kathy Thornton, Dick Radcliffe and Sharon Hazelton. Different aspects appealed to the club according to their interests, such as the art display as a back ground for the books, David McKenny Hall and others only for books. Mrs. Wooley real live author of books, gave them an interesting talk on how she started writing characters and plots.

Novi Rebekah Lodge

Visitation and entertainment Thursday December 14 (today) at the hall. All members are asked to attend this meeting and bring a passing dish for lunch after the meeting if you have not already been solicited.

Past Noble Grands will you please contact Mary Ann Atkinson, FI 9-2062 about reservations for Christmas party as soon as possible if you wish to attend, December 21.

Novi Girl Scouts

Intermediate Troop No. 149 concluded their selling of ornaments and are to turn their proceeds over to the Goodfellows for use in needy families baskets. They also did a service project last week by stuffing March of Dimes envelopes.

Brownie Troop No. 913 continued work on Christmas project. D. Lynn Tobias brought treats. They have also finished their service project and have taken the items to Whitehall Convalescent home.

Brownie Troop No. 1027 have had to cancel their last two meetings because of leadership difficulties. This troop is composed of fourth grade girls.

Intermediate Troop No. 1023 are continuing their Christmas projects which are to be used by the Goodfellows.

Senior Troop No. 494 girls are making plans for a Christmas party. They are also planning money making projects to finance their summer trip.

Brownie Troop No. 530 made gifts from large jars last week. Rene Evans brought treats and Mrs. Lewis assisted the leader.

The neighborhood meeting is scheduled for Thursday morning, December 21 at the Novi Community building.

There will be an all neighborhood Christmas party at the Community hall on Wednesday December 20 from 2:00 to 5:00 p.m. Tickets of admission for all registered girls and adult scouts are a non-perishable item to be used in Goodfellow baskets. Associate members in the neighborhood will have the refreshments. Program is under the leadership of Mrs. Mae Dolan.

Mrs. Robert Skellenger attended the district meeting of the Farmington-Novi District at the home of Mrs. Betty Petersmark in Farmington on Monday, December 11.

— Out of the Past —

ONE YEAR AGO
December 15, 1960

— Invitations to area doctors of osteopathy to bring their patients to Community General hospital were issued this week at the order of the hospital's board of directors. The decision came as the Northville hospital struggled to keep its doors open until a definite program to determine the future of the facility can be outlined.

— With their annual newspaper sale behind them, the Novi Goodfellows are planning a pancake breakfast-lunch this Sunday in a determined effort to raise funds to fulfill their mot to "No Child Without A Christmas."

— Novi Fire Chief Fred Loyer, noting a direct relationship between the increased number of minor fires and the sudden drop in temperatures this week, cautioned homeowners to use special care in dealing with heating units, particularly old furnaces.

— Appointment of a nominating committee by officials of the Novi Citizens Development group is expected to be made soon, President C. A. Smith announced this week. He said the committee will be charged with the responsibility of selecting 26 candidates for the 13 posts on the group's board of directors.

— The quick thinking of Northville Police Sergent Leonard Mazuchowski lead to the apprehension Sunday night of two Plymouth youths who were siphoning gasoline from a truck parked in the Standard Oil plant on Railroad street. He noticed their equipment while making a property check and waited until they returned to collect their loot.

— The threatened suit against the village of Novi by promoters of a proposed 12-Mile road landfill apparently has not yet been started. Village Attorney Howard Bond said Tuesday that he had received no word of such an action, but added that the suit may have been started and notification may be slow in reaching him.

FIVE YEARS AGO
December 13, 1956

— The fate of the proposed new Northville high school will be decided next Tuesday when hundreds of school district electors will cast ballots for or against a $3,000,000 bond issue to finance the building. The voters will be deciding whether four school programs, including the high school, additions to Amerman school, renovation of the present high school and purchase of a future elementary site, should be initiated.

— Next Monday school electors in Novi will go to the polls to elect the first permanent board of education for the newly formed Novi community school district. The election will end the lengthy process of consolidating four township school districts into the single 15-square-mile school district.

— The Wayne county board of health recommended this week that all children between the ages of one and 15 be immunized against diphtheria.

— Collections were underway this week by the Northville Retail Merchants association to provide Christmas baskets and toys to be used for decorating city streets.

— The quick thinking of Northville Police Officer Leonard Mazuchowski lead to the apprehension Sunday night of two Plymouth youths who were siphoning gasoline from a truck parked in the Standard Oil plant on Railroad street. He noticed their equipment while making a property check and waited until they returned to collect their loot.

— The threatened suit against the village of Novi by promoters of a proposed 12-Mile road landfill apparently has not yet been started. Village Attorney Howard Bond said Tuesday that he had received no word of such an action, but added that the suit may have been started and notification may be slow in reaching him.

FIVE YEARS AGO
December 13, 1956

— The fate of the proposed new Northville high school will be decided next Tuesday when hundreds of school district electors will cast ballots for or against a $3,000,000 bond issue to finance the building. The voters will be deciding whether four school programs, including the high school, additions to Amerman school, renovation of the present high school and purchase of a future elementary site, should be initiated.

— Next Monday school electors in Novi will go to the polls to elect the first permanent board of education for the newly formed Novi community school district. The election will end the lengthy process of consolidating four township school districts into the single 15-square-mile school district.

— The Wayne county board of health recommended this week that all children between the ages of one and 15 be immunized against diphtheria.

— Collections were underway this week by the Northville Retail Merchants association to provide Christmas baskets and toys to be used for decorating city streets.

— The Oakland county board of supervisors last week called an election in Wixom to decide whether residents there wish to incorporate into a city. The election, set for February 5, was called after the supervisors received petitions from the citizens asking for the vote.

— Novi township Clerk Hadley Balacert reported this week that Herbert Koester, Kenneth DeHayes and Gordon Promo have all filed petitions for township offices which will be open next spring.

FIFTEEN YEARS AGO
December 13, 1946

— About 100 villagers have joined in preparations for the annual presentation of Handel's "Messiah", which will take place next week. The songsters are from all walks of life, and will be joined by soloists from the University of Michigan school of music.

— When veteran Ford employees who joined the company in 1911 gather for a banquet in their honor at the Dearborn Inn next week, local plants will have two representatives. Edwin Flaherty, superintendent of the Northville valve plant, and George Clowe, division foreman of the Ypsilanti generator plant, will be among those honored.

— The newly formed Community hall on Wednesday December 20 from 2:00 to 5:00 p.m. Tickets of admission for all registered girls and adult scouts are a non-perishable item to be used in Goodfellow baskets. Associate members in the neighborhood will have the refreshments. Program is under the leadership of Mrs. Mae Dolan.

Mrs. Robert Skellenger attended the district meeting of the Farmington-Novi District at the home of Mrs. Betty Petersmark in Farmington on Monday, December 11.

ENJOY...
AN EVENING OF DELIGHTFUL MUSIC AT THE ORGAN BAR WITH SUE GHENT AT THE KEYBOARD! FRIDAYS AND SATURDAYS.
COME TO OUR
New Year's Eve Party
BRING YOUR FRIENDS
*HATS
*FAVORS
*NOISE MAKERS
*ORGAN MUSIC
NORTHVILLE HOTEL
Closed Sundays
Plenty of Free Parking
MANICA'S Cocktail Lounge
212 South Main
ACROSS FROM THE NORTHVILLE SPRING

Cadillac

Craftsmanship a creed...accuracy a law!

The headline of this advertisement was written almost sixty years ago.

It is the motto of the men who build Cadillac cars—and it has served as proud legend and stern taskmaster for three generations of Cadillac craftsmen.

We selected it to help tell our story today, because we think it still summarizes perfectly the quality and the care—the pride and the precision—that go into the making of every Cadillac motor car.

There is no really adequate way to describe the crafting of a Cadillac. But perhaps this brief recitation of facts might be helpful.

1. The average Cadillac craftsman has more than ten years of experience on the job.

2. One out of every seven people involved in the building of the car is an inspector.

3. Cadillacs are built in only one place—and they are built by men who build nothing else.

4. The car is crafted to unbelievably fine tolerances. Some engine parts, for example, must be accurate to within one ten-thousandth of an inch.

5. Every model undergoes more than 1400 different checks in the course of its assembly.

The list is longer, of course. But however lengthy, it could never be more impressive than the result.

See and drive the 1962 Cadillac soon. We know you'll understand why it has been so widely acclaimed as the Standard of the World.

VISIT YOUR LOCAL AUTHORIZED CADILLAC DEALER

BEGLINGER OLDSMOBILE-CADILLAC, INC.
684 ANN ARBOR ROAD — PLYMOUTH

FOR SIXTY YEARS THE STANDARD OF THE WORLD

It's so easy to say
Merry Christmas
when you give a modern GAS appliance

The GAS Dryer ... year-round convenience that laughs at bad weather. Clothes dry "powder puff" soft ... last longer ... stay brighter.

The GAS "Built-In" Range ... the last word in modern design and automatic cooking. And ... GAS permits smokless broiling with flame-kissed flavor.

The GAS Range that fits your present kitchen, or, GAS offers faster, cooler, cleaner cooking ... with modern features like "Burner-with-a-Brain" and "Keep-Warm" Oven.

The GAS Refrigerator ... economy and convenience. Automatic ice maker, 10-years warranty.

say Merry Christmas with a modern GAS appliance

Live Modern ... for less with GAS

CONSUMERS POWER COMPANY

ANOTHER EXAMPLE OF HOW TODAY'S STEELS LIGHTEN YOUR WORK, BRIGHTEN YOUR LEISURE, WIDEN YOUR WORLD

DON'T BE A SAD SANTA

Come in and let us help you fill those Christmas Stockings at Milford Finance, you get quick, very confidential service.

COME IN ANYTIME AND SEE
HARRY DIEHL
NORTHVILLE'S BRANCH
MILFORD FINANCE CO.
Next To Post Office 135 NORTH CENTER
FI 9-3321 MA 4-2289

NORTHVILLE LODGE
No. 186 F. & A.M.
Regular Meeting
Second Monday of each Month
Stanley W. Smith, W.M.
R. F. Coolman, Sec.

REYNOLDS QUALITY
WATER SOFTENERS
REYNOLDS Fully-Automatic Water Conditioners (Patented) soften more water and remove more iron for less operating cost, than any other water softeners ever made.
Your present softener can probably be converted into a Reynolds Automatic.
Investigate—No obligation
Factory sales, installation, and service (We service all makes)
REYNOLDS
Water Conditioning Company
Michigan's oldest and largest water conditioning company ... since 1931
12100 Cloverdale, Detroit 4, Mich.
WEbster 3-5300
Visit Our Showroom for Demonstration

REYNOLDS WATER CONDITIONING CO.
— Factory Representative —
BOB KREZEL FI-9-0519

SMART WOMEN SAVE
at our licensed neighborhood
Westinghouse Laundromat®
equipped laundry store
COIN OPERATED • UNATTENDED
Cut laundry bills by 50% every week!
BIG 25 LB. SHAG RUG WASHER
WASH 20c
DRY 10c
NEW! Our machines feature the new Speedy 15 minute wash and wear cycle! Give your wash and wear proper care! WE NEVER CLOSE!
OPEN 24 HOURS A DAY, 7 DAYS A WEEK
WATERTOWER LAUNDROMAT
880 FRALICK
NEAR THE WATER TOWER
PLYMOUTH

THE WARMTH OF EARLY AMERICAN BY FOX
AT A VERY FRIENDLY PRICE!
SCHRADER'S

Includes: Settee, Wing Chair, two Step Tables, Cocktail Table
FOAM Reversible Cushions
ALL FOR $199

Includes: Foam Sleeper, Wing Chair, two Step Tables, Cocktail Table
ALL FOR $199
FOAM Reversible Cushions

Lovely Platform Rocker to complete any group, only... $49.95

The Dining Room ... of course in EARLY AMERICAN

EARLY AMERICAN TABLE
ROUND — PLASTIC TOP — 48"
& 4 CAPTAINS CHAIRS ALL FOR $119.95
WATER BENCH $129.95
SNACK BAR $59.95

SCHRADER'S
HOME FURNISHINGS
"Since 1907"
111 N. Center — Northville FI-9-1838
825 Penniman — Plymouth GL-3-8220
OPEN EVENINGS 'TIL 9
CONVENIENT FREE PARKING
IN THE REAR OF OUR TWO GREAT STORES

SPEAKING *for the Record*

by Bill Sliger

Last week the township board of appeals decided by a 2-1 vote to issue a permit to conduct a landfill operation in the Manning-Locklin gravel pits between Seven and Eight Mile roads.

The permit is subject to a number of conditions that must now be concluded between attorneys for the applicant and the township. These are enumerated in a page one story this week.

For the purpose of this column, however, it is important, I believe, to give credit to those who have dealt with the issue over the past months — particularly Gunnar Stromberg, appeals' board chairman.

At best the consideration of such matters by governmental bodies is unpleasant. Public reaction is almost always negative. And this is understandable.

But in this instance the problem was two-fold.

An ugly hole in the ground exists already. And while the method of filling the hole might be more than completely desirable, it offers hope for improvement in the future.

The township has not undertaken an easy chore. There will be unpleasantness and responsibility connected with the supervision of such an operation.

It would have been far easier to have declined the proposal.

In the end, however, the community can only gain by the rehabilitation of this property.

So while we commend Chairman Stromberg, Supervisor George Clark and their fellow township officials on their approach and solution, we remind them that a long road remains before hows can be taken.

It may be lined with bumps.

* * *

This week, after I had received an appeal from The Salvation Army for a contribution to needy area families at Christmas, I talked to Captain John H. Cunard of Plymouth.

He told me a little of the Army's work in this area and said that last year some 20 Northville families received assistance at Christmas.

The Salvation Army receives both referrals and direct appeals from families — but they can assist only as many as they have funds to serve. The Christmas work of The Salvation Army is a "plus" undertaking aside from its regular budget.

"We try to see that the family has a complete Christmas dinner," Captain Cunard explained. "If clothes and shoes are needed, we supply these, too," he added.

The families called upon by The Salvation Army are not always destitute or welfare cases. Quite often it is a matter of limited income where provision of groceries for the holidays means that a few dollars can then be used to purchase a gift for the family.

You'll see The Salvation Army's "kettle man" on the street in Northville this week end and each day until Christmas.

It is their Christmas promise to use funds they collect to buy toys, food and warm clothes for needy children in our area.

If you will believe this and wish to help, put something in the "kettle" so that the spirit of Christmas may touch every home.

BE SURE...INSURE
THE CARRINGTON AGENCY
PHONE FL-9-2560
128 NORTH CENTER
NORTHVILLE
COMPLETE *Insurance* SERVICE

THE NOVI NEWS

Published by The Northville Record, Inc., 101 North Center Street, each Thursday. Entered as second class matter at the U.S. Post Office, Northville, Michigan.

Superintendent ..... Robert Blough

NATIONAL EDITORIAL ASSOCIATION — 1961 — PUBLISHING TIME MATES

SUBSCRIPTION RATES:
$3.00 per year in Michigan, $4.00 elsewhere

Women's Editor ..... Sharon Mazanec
Advertising Manager ..... Rodney Dahlager
News Editor ..... Kneale Brownson
Publisher ..... William C. Sliger

Michigan Mirror

Doctor Shortage Seen in State

Adequate medical service, a basic need of the nation's population, has been found lacking in Michigan according to surveys by the U. S. Department of Health, Education and Welfare.

The department's Health Manpower Source Book published in 1959 showed there were 8,118 physicians in Michigan, or 105.6 doctors per 100,000 people.

It carries a report by the American Medical Association showing that by 1975 Michigan will need 15,065 doctors if the state is to have what the AMA considers adequate medical service. This would provide 124.7 doctors for each 100,000 of Michigan's anticipated 1975 population of 12,081,000, a number which could not possibly be supplied if present medical schools were forced to expansion beyond optimum capacities.

Where will these doctors come from?

A Michigan State university study recently showed between 100 and 150 doctors of medicine were coming into the state each year. This was over and above the number graduated from Michigan's two existing medical schools at Wayne State University and the University of Michigan.

The need for more doctors, the lack of Michigan's medical schools providing for the state's needs led to a recommendation by the U.S. Public Health Service that additional medical education programs be started here.

Michigan State university officials started a project two years ago to study the feasibility of establishing a medical school program on the East Lansing campus.

The project resulted in the recent approval by the MSU Board of Trustees of the establishment of an Institute of Biology and Medicine.

HOW CHRISTIAN SCIENCE HEALS
Station WHRV 1600 K.C.
9:00 A.M. Sunday
Also on CKLW at 9:45

The Institute will be a two-year program of post-graduate education which medical students need before they can start clinical work. Michigan State officials proposed the two-year curriculum presumably as a start toward a full medical school program at East Lansing, but it was also intended to fill another gap in Michigan's supply of doctors.

The MSU study which prompted the creation of the Institute showed some 700 or 800 vacancies occur annually in the third year of the nation's medical schools. Other studies indicated more two-year programs were needed to fill these vacancies.

University officials also saw the Institute as a means of training enough teachers and researchers to staff medical colleges. In the 1959-60 school year, the study showed eight per cent of these staff positions were unfilled.

The Institute's work began immediately after the Board of Trustees approved the plan. Actual training of Michigan's future doctors at MSU, however, will await at least one year of program development.

MSU spokesmen said the greatest single need of the new unit would be additional teaching and research facilities. Present university faculty members, especially in existing biology and health-related departments, will be used but some other staff must be added.

This state lags behind others in the number of medical schools. Michigan now has two. The 1959 federal reported showed the picture in other states at that time: Ohio, three; Illinois, five; New York, nine; California, five; Pennsylvania, six; Massachusetts, three; Wisconsin, two; Indiana, one.

Reaction to the MSU program from officials at the two existing medical schools was favorable, though relatively reserved.

The public reaction was not felt immediately but was expected to be that of overwhelming support. An adequate supply of doctors, many feel, would help bring medical costs down.

If some measure of competition was present in the medical field, the "buyer's market" would enable more people to receive care and costs might be less to the individual.

Whether a switch from the "seller's market" to a "buyer's market" brings about lower individual costs remains to be seen, but creation of the Institute of Biology and Medicine at MSU will almost undoubtedly be a giant step toward relieving Michigan's doctor shortage.

Successful operation of the Institute and placement of its students in medical schools is also expected to encourage the establishment of similar post-graduate programs at other locations in the state.

Start your college CAREER at CLEARY now
Winter Term Starts January 3
Registration: 9 a.m. - 4 p.m. and 7 p.m. - 9 p.m.

What Are Your Plans For College?
Two years of business college before you enter the business world?
Four years of business training and a degree to qualify you for a better job?
Night school while you work days?
Then start at Cleary College. You'll benefit from Cleary's experience, faculty, facilities (a handsome, new building with new equipment) and the practical know-how to give you the education you want and need. Don't wait till next September. Enroll now and make the most of the months ahead.

WINTER TERM COURSES INCLUDE:
Accounting - Bookkeeping - Shorthand - Typing - Secretarial - Legal and Medical Stenographic - Business Law - Business Machines - Basic and Advanced English - Literature - Mathematics - Management - Merchandising - Many, many others.

DAY CLASS HOURS: 8 A.M. thru 4 P.M. EVENING CLASS HOURS: 5:45 P.M. thru 10 P.M.
EARN A DIPLOMA • TITLE • DEGREE
CLEARY COLLEGE | SPECIALISTS IN BUSINESS EDUCATION SINCE 1883
For complete information, write, wire or call Ypsilanti, Michigan • Hunter 3-4400

Roger Babson

Common Stock Make-up

Babson Park, Mass., Almost every one of my readers has at least one share of common stock, and most of you are interested in many more shares. Unfortunately, few people realize that there are three very important factors involved in the purchase or holding of common stocks.

Asset Value

The first factor (but not the most important) is asset value. To ascertain this, you take the value of the assets from the statement which is sent to stockholders and deduct the total of liabilities (except for the common stock).

The difference is the net asset value of the company. Next, divide this figure by the number of common shares outstanding. This will give you the net asset value per share.

When you compare this asset value figure just obtained with the price your stock is selling for now, and with the price you paid for it, you will probably be surprised. Over a period of years, the ratio of net asset value to the selling price may average out fairly well, depending upon the industry. The more popular the industry or the company, the higher the price will average in relation to net asset value per share.

Today, however, most stocks are selling considerably above their asset value. Readers who have a goodly number of shares of the common stock of any company should make the above computation.

Earnings and Growth

Why do stocks often sell for much more than their asset value? The reason is that most investors are looking at the earnings and the growth. If the earnings gradually increase and there is a chance for an increase in the dividend, then these earnings might entitle the stock to sell for the higher figure.

In the last analysis, we buy for earnings and not for assets. The Waldorf Astoria would cost more to build on a prairie in Kansas, but its assets would be of no use.

The wise investor, however, does not consider merely the current dividend. Although the dividend may have looked good to you at the time you bought the stock, the market may have caught up with it so that the yield is no longer satisfactory at present prices. To ascertain the yield, you divide the dividend by the price.

Many readers will be surprised, when they do this, to see what a small yield they are obtaining on the basis of the present price of the stock. You do not figure the yield on the price you originally paid for the stock, — but on the price it is selling for today. This means that the growth feature of the stock is very important. On this matter you must depend largely upon your judgment.

Competition

The competition to which the company is subjected may be even more important than the above factors. There are two kinds of competition. First, that which comes from some new industry taking the place of the industry in which your company is engaged.

Second, that which comes from other corporations which can make the same article that your company makes.

Regarding the first, I have related in a previous release about my young days in Gloucester when the primary industry was granite, and everyone then in granite was making money. Suddenly the use of cement was discovered for building purposes; and the rapid rise in popularity of the automobile resulted in public insistence that the granite paving stones be covered with asphalt. As a result, nearly everyone in the granite business of my home town went broke, and there are now a dozen empty quarries.

The competition of airlines with railroads, of oil and gas with coal, and various other illustrations will come to your mind. To keep alerted to this competition, you should carefully read the newspapers and use your own knowledge of what is going on.

Regarding the second form of competition, to keep in touch you must study the relative earnings of your company and of competing companies.

INVEST IN UTILITIES
FOR INCOME & GROWTH
FOR INFORMATION ON
DETROIT EDISON
CONSUMERS POWER
TOLEDO EDISON
FRANKLIN UTILITIES FUND
AND ALL LEADING UTILITIES . . . CALL OR WRITE
R. F. CAMPEAU CO., Inc.
219 PENOBSCOT BLDG. 961-9577
ATTN.: RAY D. PELTIER, VICE-PRES.

R. F. CAMPEAU CO., INC.
219 PENOBSCOT BLDG. — DETROIT, MICH.
Please send me free information on Investing in Utilities.
NAME .....
STREET .....
CITY ..... STATE .....

MUTUAL FUNDS • STOCKS • BONDS
IT'S WONDERFUL TO BE FREE OF FINANCIAL WORRIES AS YOU GROW OLDER.
There is a way to do this. May we discuss it with you?
RAY WESTPHALL, Representing
Schmidt, Ellis & Associates, Inc.
MEMBER DETROIT STOCK EXCHANGE
125 E. Main Northville FI-9-2130

NORTHVILLE

By HUGH C. BRONAUGH, Manager

I'D LIKE TO JOIN with the hundreds of Northville area citizens who last Saturday evening paid tribute to Mrs. Mary Alexander, retiring city clerk. Mary's service to the community of Northville spans more than a quarter of a century and certainly deserves the grand recognition accorded at the Testimonial Dinner. Such devotion to duty as demonstrated by Mrs. Alexander will certainly be missed. Best wishes for many happy years ahead.

PHONELAND is a wonderful place—a storybook land of Christmas surprises for all the family! In Phoneland, new Home Interphone service lets you talk from room to room, or answer the door, or check on a sleeping baby—all by telephone. In Phoneland you can enjoy the security and protection of extension phones that save steps. You can choose wall or table models, or the lovely little Princess with the light-up dial, in a choice of cheerful colors. To order a Phoneland surprise for your family this Christmas, just call our business office. We'll arrange everything.

AND A MERRY CHRISTMAS to all of you from all of us at Michigan Bell. It's been a pleasure to serve you this year; we're looking forward to serving you in the New Year with, as ever, the finest in telephone service.

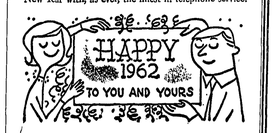

AUTO and HOMEOWNER INSURANCE
• COMPETITIVE RATES
• SOUND COMPANIES
• UNSURPASSED SERVICE
The CHURCH INSURANCE AGENCY
125 E. MAIN Northville
FI-9-3565

EVANS' FURNITURE
OF PLYMOUTH, MICHIGAN
GOING OUT OF BUSINESS
City of Plymouth PERMIT NO. 61-155
ABSOLUTELY NO REASONABLE OFFER REFUSED
SALE
OPEN DAILY 10a.m. to 9 p.m.
SAVINGS UP TO 75%
• Less Than Cost
• Less Than Wholesale
217 N. MAIN — PLYMOUTH
DIRECTLY ACROSS FROM KROGER
OUR TIME IS LIMITED,
CLOSING DOORS, DOWN FOREVER.
Just In Time For Christmas.
PRICES REDUCED ONCE AGAIN.
SORRY NO LAY-AWAYS FREE DELIVERY
E-Z TERMS ON PURCHASES OVER $100.00
FEAST YOUR EYES ON ONLY A FEW SPECIALS
OUR SELECTION IS STILL GOOD . . .
COME IN AND BARGAIN WITH US

Regular NICE COLORS	Now	Regular SOLID MAPLE	Now
$300 2-Pc. Living Rm. Set	$75	$79 Wagon Wheel Bunk Bed	$34
$350 2-Pc. Living Rm. Set	$95	$59 Panel Bunk Bed	$26
$395 2-Pc. Living Rm. Set	$105	$39 Blond Oak Bunk Bed	$25
All Nylon and Rubber Cushions		$120 Maple Book Case " Bed	$39
$295 3-Pc. Sectional Sofa	$145	$175 4-Pc. Bdrm. Set	$75
$350 3-Pc. Sectional Sofa	$165	$195 3-Pc. Bdrm. Set	$85
All Nylon and Rubber Cushions		$225 4-Pc. Bdrm. Set	$135
$79 Plastic Sofa	$35	$395 4-Pc. Bdrm. Set	$149
$99 Plastic Sofa	$54	Unfinished CHEST OF DRAWERS	
$119 Nylon Sofa Bed	$65	$11 — $18 — $19 — $24	

SERTA BEDDING NATIONALLY ADVERTISED
All Sizes — Brand new — In Original Factory Wrappers
32 PIECES OF BEDDING LEFT — SO HURRY!

Regular	Now
$39 INNERSPRING MATTRESSES OR BOX SPRINGS	$20
$59 INNERSPRING MATTRESSES OR BOX SPRINGS	$24
$69 INNERSPRING MATTRESSES OR BOX SPRINGS	$35

14 DINETTE SETS — Wood, Bronze and Maple — REDUCED TO ½ OF OUR COST — $32 $34 $59 $79 — 5-Pc. Set 5-Pc. Set 5-Pc. Set 5-Pc. Set
18 ROCKERS LEFT — $18 — $24 — $49 — ½ OF ORIGINAL COST
8 RECLINER CHAIRS LEFT — Reg. 99.50 NOW $49.95
MOSTLY ONE AND TWO OF A KIND SOME SETS OF 4
150 ODD Bronze - Wood - Chrome CHAIRS $20 Val. NOW $5 ea.

USED TRADE-INS REMAINING . . .
WHIRLPOOL AUTOMATIC WASHER. PERFECT ORDER $50
MAYTAG ELECTRIC DRYER. PERFECT CONDITION $60
APEX TANK VACUUM CLEANER. IN PERFECT CONDITION $20
BOY'S FULL SIZE FOLDING BICYCLE. $100 VALUE $30
2-PIECE LIVING ROOM SETS. FAIR CONDITION $20
END TABLES. 7 LEFT $3

No Reasonable Offer Refused We Must Vacate Soon
QUANTITIES LIMITED — COME IN AT ONCE
FREE DELIVERY TERMS ON PURCHASES OVER $100

ALL DRESSED UP and ready for opening. Anyone who has been out of town for a couple of weeks wouldn't recognize the building at the corner of Main and Hutton streets. It made its debut Wednesday morning in special grand opening ceremonies attended by A&P Vice President E. J. Vogel, Sales Manager Robert J. Murray and Personnel Manager Earl Poyner as well as Northville Mayor A. M. Allen. Completely renovated inside and out, the new A&P features the distinctive Early American design and a colorful interior. A new entrance at the southeast corner of the building faces a new 60-car parking lot. A&P closed its former store at 130 East Main street Tuesday.

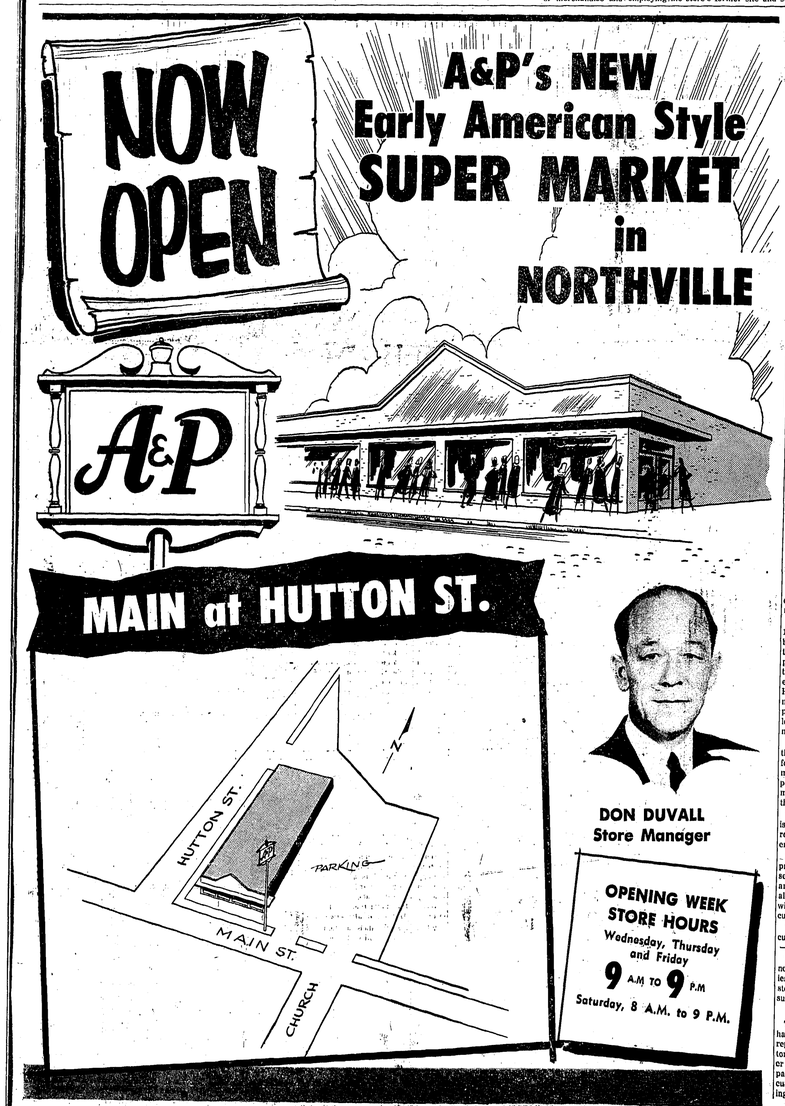

A&P Manager Don Duvall Brings 25 Years Experience into New Job

Donald D. Duvall, a veteran A & P employee, and former manager at 120 E. Main St. will lead A & P's new location at 215 E. Main St.

Talking with Duvall about his career with A & P gives you some idea of what it takes to manage a food department store.

You find it takes a lot of doing, including a few matters which, at first glance, seem to have little to do with the main job of ordering displaying and selling food to Northville consumers.

Duvall, who started with A & P as a clerk back in 1935, possesses the qualities required to manage a modern food department store handling a full line of merchandise and employing some 30 men and women.

From Duvall's own experience with the food chain, it would seem the super market manager must have authoritative knowledge and experience in the store's main operations — meat, produce, dairy, coffee, baked goods, frozen foods and candy. And if he has a store as complete as the one at 215 E. Main St., he must also know how to handle and merchandise health and beauty aids and non-food items.

But he must function, also, in the fields of diplomacy, education, research and agriculture.

Duvall has had just about all he could handle the past couple of weeks, alternating between the store's former site and setting up departments at the new location.

At the new location, he has worked with tradesmen setting up his departments, supervised stock crews and his own personnel and handled the multitudes of other details necessary to preparing for the grand opening.

To sell that stock to consumers at the peak of its quality and freshness in accordance with A & P's low-price policy is Duvall's prime responsibility.

Like other A & P managers, Duvall helps in planning the company education of his staff. All store employees including managers participate in the company's intensive training program which fits them for promotions and enlarged responsibilities. When Duvall uncovers a promising young employee he recommends him for further training.

Duvall believes present-day consumers are tending strongly to prepared and semi-prepared foods such as prepackaged meats, fish and produce, frozen foods, brown-and-serve rolls and cake mixes. "These items save the housewife time and effort," he says.

Duvall has had wide experience in food retailing. He joined A & P in 1935 as a part time clerk and has spent his entire career with the food chain in the metropolitan Detroit area. He received his first managerial appointment in 1951. Prior to his most recent assignment, he managed the company store at 130 E. Main St. for approximately one year.

A native of Detroit, Duvall attended the public schools and is a graduate of Redford High School. He is married to the former Bettie Ann Groman of Lima, Ohio. They have two children — Deborrah, 9, and Jeffery, 3.

Store Manager Donald D. Duvall

New A&P Features Self-Service Meats

Self-service meat seems to be the development in modern food retailing that consumers approve most enthusiastically.

To meet this consumer demand, a complete self-service meat department with refrigerated production line has been installed in A & P's new location at 215 E. Main St.

The packaging setup is located directly behind the meat display cases and will operate in full view of customers. Customers can observe the care with which meat is processed and packaged under A & P Super Right specifications. It also offers personalized service to those desiring a particular cut.

Arnold Zehnder, an experienced meat man, heads this department.

Zehnder joined A & P back in 1930 as a meat clerk at Dumbarton and Grand River in Detroit. After gaining initial experience as a meat clerk, cutter and butcher he was promoted to meat manager in 1959. Prior to his most recent assignment, he headed the meat department in the store's former location on E. Main street for more than two years.

Zehnder is firmly convinced that one of the basic reasons for the success of the A & P meat operations is the company policy which requires all of its meat, fish and poultry to be the "best available."

The policy of buying the best is the foundation stone on which rests the quality of A & P's Super Right meats.

Zehnder's responsibility is to protect that original quality by seeing to it that cuts and trim are uniformly standardized. He also must order and display wisely so that meat reaches the customer fresh and attractive.

When A & P labels a steak cut as top in quality, for example, it must be just that. Less desirable cuts are sold as such at lower prices. It all adds up to satisfaction and value for budget-wise homemakers.

Naturally enough, Zehnder becomes most enthusiastic when he talks about prepackaging meat, poultry and fish.

"All of our meats in the whole line from rib roasts to cold cuts are on display in these open-type display cases," he says. "This setup enables the housewife to obtain exactly the cut and weight she wants in a few moments. She is the best judge of what she wants and this system enables her to get it without fuss or loss of time."

By the way, if you ever want a steak or other choice cut prepared to specifications for a special dinner occasion, see this Arnold Zehnder. He's the man who can fix it for you.

Arnold Zehnder — Heads Meat Department

Trained A & P employees never allow top-heavy inventories of food to pile up in the stores. Therefore, you are assured of fresh stock always.

The network of A & P stores has established an outstanding reputation as a food distributor. Consumers benefit by lower prices because the company passes along the savings accumulated from its mass buying and selling operations.

A&P Buyers Trek Globe

Buyers travel hundreds of thousands of miles to purchase A & P foods at the source. Not only do these food-selecting experts travel the length and breadth of America, but they venture into foreign lands as well — inspecting, selecting and purchasing the cream of the crop for A & P.

Produce Department Offers 100 Varieties

The colorful produce department in A & P's new store will stock some 100 fresh fruits and vegetables, frozen produce and juices and a full line of dried fruits and nut meats.

Back of the white refrigerated display racks, with their crisp and garden-fresh produce, is one of the most intricately-linked organizations of A & P's entire food procurement setup.

The job of supplying top quality produce to some 4,000 A & P stores in the United States is handled by the National Produce Division. In a year A & P takes delivery on thousands of tons of farm and orchard produce.

In describing their operations, personnel tell of their central office in New York, which is linked with a series of terminal offices in the nation's major cities. It also is bound to scores of field offices which operate wherever a major crop is grown and harvested.

The produce purchasing set-up is tied together by a modern teletype system which carries a never-ending stream of messages and reports on weather, crop conditions, production and other factors involved in meeting the demand and supply picture on produce.

Buyers are on the go all the time, starting with citrus and other items in Florida and California during the winter and fanning out north and east to follow the seasons in the harvest areas of such produce as strawberries, asparagus, green beans, corn, celery, peaches, apples and potatoes.

It would take columns of words to report on detail all the complex operations required to move this vast tonnage of produce to the right places at the right time in the right condition.

But, basically, the job is done by streamlining operations whenever possible. Commodities are bought in the field and shipped in carloads direct to A & P's strategically-spotted warehouses. Produce is moved direct from warehouse to near-by company stores.

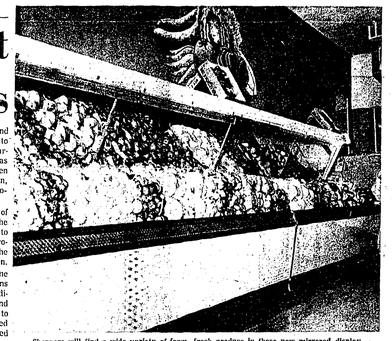

Shoppers will find a wide variety of farm, fresh produce in these new mirrored display cases. Pictured is just a portion of the produce department that extends along one wall.

Shoppers won't have to worry about traffic jams in the new A&P. Wide aisles permit plenty of room for grocery carts to manipulate freely.

From Tea to A&P!

Tea, romantic brew of the ages, led directly to the founding of The Great Atlantic & Pacific Tea Company, the nation's oldest and best known food store chain.

More than 100 years ago, a man named George Huntington Hartford conceived an idea for the sale of tea which formed the basis for what is now considered the world's most efficient method of food distribution.

In the pre-civil war days of 1859, tea came to America in the famed China Clipper ships. After the long voyage, tea still had to do a lot of traveling before it reached the housewife's pot.

Bought and sold many times by middlemen, tea passed through the hands of brokers, wholesalers and jobbers. Each tacked on his costs of business and added a profit. The price went up and UP. Few persons could afford to buy tea in retail stores.

George Huntington Hartford, founder of the A & P, had the idea that if he could bypass some of the intermediary agents and simplify the complicated marketing procedure of those days and eliminate delays, he could sell quality tea at a lower price to more people.

Direct from China

Arrangements were made for the shipment of a clipper load of prime tea direct from China. As soon as the cargo arrived at the New York wharf it was unloaded and moved straight to a little, gas-lit, red-fronted store on Vesey Street in New York. The tea was put on sale at about one-third the usual price.

Soon horses' iron shoes and the rims of wagon wheels struck sparks from the cobblestones.

Town people and country people, surprised at being able to purchase this luxury at a price they could afford, crowded the store.

One of the world's great companies was born on that day. The little Vesey Street store was the first of the great chain of food stores to be developed by the Great Atlantic & Pacific Tea Company.

Cuts Costs

The basic idea was and remains sound. By shortening the route of food between producer and consumer, by eliminating delays and by bypassing the costs and profits of needless handling and rehandling, a quality product could be retailed at a lower price to a greatly-increased number of people. This idea is today the fundamental philosophy back of A & P's method of food distribution.

Now, as when the Vesey street store was company headquarters, the company's tea trade still centers in New York. But now the ships unload their cargoes directly into the A & P's bonded waterfront warehouse where the leaf is blended, sampled and tested by a board of experts and packaged.

One-seventh of all the tea consumed in the United States is distributed under the A & P brand names — "Our Own", and "Nutcup."

Before it is finally purchased, buyers acting for A & P at the market send small samples to "tasting" headquarters. There the subtle qualities of the season's crop is analyzed and the type and amounts needed are decided upon. This is important in keeping the two A & P brands up to their individual standards year after year.

A&P YOUR GUARANTEE OF QUALITY

NOW OPEN

... and Filled with A&P's NEW EARLY SUPER MARKET

YOUR CHOICE
A&P BRAND—Our Finest Quality
Pineapple or Grapefruit Juice
4 46-OZ. CANS 99c

MICHIGAN U. S. No. 1 GRADE
POTATOES
50 LB. BAG 99c

A&P's PURE VEGETABLE
dexo Shortening

3 LB. CAN 69c

THIS COUPON WORTH 10c TOWARDS THE PURCHASE OF A ONE-POUND BAG OF EIGHT O'CLOCK, RED CIRCLE or BOKAR COFFEE
EIGHT O'CLOCK
COFFEE
1-LB. BAG 45c WITH THIS COUPON
Good Through Saturday, December 16th
A&P SUPER MARKET
MAIN and HUTTON, NORTHVILLE, MICHIGAN
ONE PER FAMILY—ADULTS ONLY

CLIP THESE COUPONS

FREE WITH THIS COUPON AND ANY PURCHASE
Thursday, December 14th
One 16-Oz. Can of A&P Brand
FRUIT COCKTAIL
A&P SUPER MARKET
MAIN and HUTTON, NORTHVILLE, MICHIGAN
ONE PER FAMILY—ADULTS ONLY

FREE WITH THIS COUPON AND ANY PURCHASE
Friday, December 15th
One Pint Jar of Ann Page
SALAD DRESSING
A&P SUPER MARKET
MAIN and HUTTON, NORTHVILLE, MICHIGAN
ONE PER FAMILY—ADULTS ONLY

FREE WITH THIS COUPON AND ANY PURCHASE
Saturday, December 16th
One 14-Oz. Bottle of Ann Page
TOMATO KETCHUP
A&P SUPER MARKET
MAIN and HUTTON, NORTHVILLE, MICHIGAN
ONE PER FAMILY—ADULTS ONLY

SWEET, JUICY
Anjou Pears 2 LBS. 39c

TABLE-READY
Cole Slaw ..... 8-OZ. CELLO BAG 10c

A&P—YELLOW OR WHITE
Pop Corn ... 2 LB. BAG 25c

A&P BRAND—WASHED
Spinach ..... 10-OZ. CELLO BAG 19c

FOR SALADS OR STUFFING
Green Peppers 4 FOR 29c

WISCONSIN
Sharp Cheddar Cheese
LB. 69c

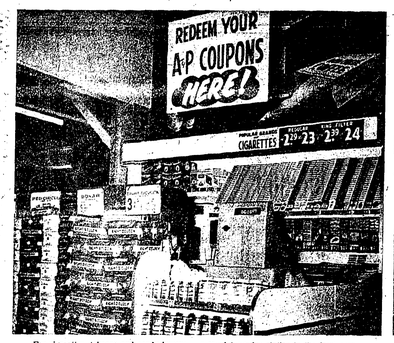

For cigarettes, tobacco and candy buyers — a special service station in the front corner of the store.

Four check-out counters and an "express" check-out station for shoppers with six items or less speed up the customer flow.

Bakery Sparkles In Newest Display

A woman's touch is seen throughout the sparkling self-service bakery in A & P's new location at 215 E. Main street in Northville.

It is apparent in the gleaming new cases and the attractive line of baked goods displayed in the department. The section requires nearly 30 feet of display cases.

Salespeople are enthusiastic about the store's famed line of Jane Parker breads, cakes, cookies, doughnuts, sweet rolls, pastries an other items.

Bakery is one of the fastest-growing departments in the A & P organization.

Part of the reason may be found in the elaborate experimental bakery and the control laboratory which the bakery division operates. Rigid specifications control the production of Jane Parker baked goods and endless tests of ingredients are carried on.

"At the store level," Manager Duvall says, "the main factor in the growth of this department is the company's datings and selling program. Perishable bakery items are sold at full price for only 24 hours after baking. Goods on hand after that time are reduced for quick sale."

A&P Pioneered Fresh Fish Field

The A & P is credited by leaders of the fish industry with the bringing, almost singlehanded, of fresh ocean fish and frozen seafood to all mid-western cities.

This development, which has taken place during the last 15 years, has been so thorough that customers of A & P super markets take fresh and frozen seafood as much for granted as they do beef and poultry.

In addition, the Great Lakes supply a variety of excellent fish which are distributed by A & P throughout the Midwest in a great volume the year-round. The company buys the finest lots from seasonal catches of blue pike, perch, herring, smelt, whitefish, yellow pickerel, white bass or lake-trout.

The company's National Fish Department buys a large part of the million pounds of fish it handles annually at the famous Boston Market. There skilled A & P workers fillet, package and freeze much of this supply.

To all self-service stores go A & P's famed "Cap'n John" brand of frozen fillets in waterproof, cellophane-lined cartons.

A & P buyers bid for the company's requirements each day at an auction conducted at the north end of the great Boston pier. Often as many as 1,700 individual store orders and between 25 and 30 carloads and truckloads are shipped to various company warehouses throughout the country each week.

Today more than 350 workers are required to inspect, scale, dress and fillet the great volume of fish that passes through the warehouse at Boston.

To speed up the movement of fish from the producing centers to consumers all over the country, A & P maintains warehouses in New York and Baltimore. The Baltimore warehouse, in addition to serving as a distribution center for stores of the area, sends the fancy Chesapeake Bay shell fish to stores all over the country.

It also acts as a buying agent at producing points around the coast from New Jersey to the Gulf of Mexico and routes fish of many varieties direct to local warehouses. This practice saves thousands of dollars a year in transportation costs and enables more people to eat more fish at lower prices.

There is an international angle to the fish business, too. Among the items which A & P imports are such delicacies as shrimp from Mexico, frozen lobster tails from South Africa and frozen cod and haddock fillets from Nova Scotia.

Five Steps To A&P's Freshness

Even the best food, generally speaking, loses flavor and quality with age.

To safeguard the freshness of food, A & P takes five steps. First, the company buys only the freshest foods from farm or factory. It facilitates quick turnover by buying only in quantities for current needs.

Foods are shipped quickly to warehouses and stores. And they are kept under proper conditions of temperature and humidity. Finally, they are priced to move quickly from store to consumer.

A & P guarantees all its foods are fresh and flavorful.

The National Tea Council reports a tremendous increase in the use of tea.

More than a century of experience in buying and blending have made A & P teas rank high with consumers.

The motto "You Can't Make a Mistake on Any Purchase You Make at A & P" is a reality when you consider the wide selection of quality merchandise always available at any A & P store.

HOLIDAY VALUES AMERICAN STYLE in NORTHVILLE

DON DUVALL
Store Manager

A&P YOUR GUARANTEE OF QUALITY

FULLY MATURED GRAIN-FED BEEF
"Super-Right" Beef Is Selected for Superb Taste and Tenderness . . . ONE HIGH QUALITY — NO CONFUSION — ONE PRICE AS ADVERTISED

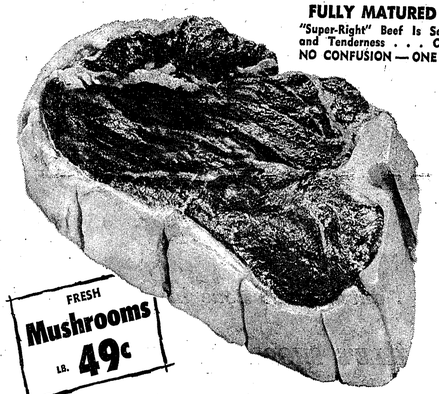

FRESH
Mushrooms
LB. 49c

"SUPER-RIGHT" QUALITY
STEAKS
ROUND STEAKS (Full Cut) 79c lb.
SIRLOIN OR CUBE 89c lb.
PORTERHOUSE OR CHIP STEAKS 99c lb.

Special This Week at A&P!
POPULAR BRANDS
Canned Hams
6-LB. SIZE 4.29 8 LB. SIZE 5.89
"SUPER-RIGHT" QUALITY
Sliced Beef Liver .. LB. 35c
"SUPER-RIGHT" ALL MEAT
Skinless Franks ... 1-LB. PKG. 47c

ALLGOOD BRAND
A&P's Fine Quality
Sliced Bacon
1-LB. PKG. 45c

"SUPER-RIGHT" QUALITY
Fancy Sliced Bacon 1-LB. PKG. 49c
"SUPER-RIGHT" COUNTRY STYLE
Thick-Sliced Bacon 2 LB. PKG. 97c

MARVEL—A&P's Fine Quality
ICE CREAM
HALF GALLON CARTON 49c
Vanilla, Neapolitan, Fudge-Marble or Butterscotch-Marble

All prices in this ad effective thru Saturday, Dec. 16th

THE GREAT ATLANTIC & PACIFIC TEA COMPANY, INC.
A&P Super Markets
AMERICA'S DEPENDABLE FOOD MERCHANT SINCE 1859

A&P Policy on Self-Service Meats: Display Least Attractive Side to Customer

An ancient adage advises: "Always put your best food forward."

Sounds like good advice. But A & P Food Stores has found it's not the best way to handle its self-service meat business.

So A & P deliberately does the opposite in displaying self-service meats. This means that the least attractive side of the meat is displayed on top and the best side is on the bottom of the package.

Sounds odd, doesn't it, but think for a moment. Have you ever taken a nice looking package of meat home and been disappointed when you opened it and found a lot of bone, waste or gristle on the underside of the meat?

That doesn't happen at A & P because the best side is always on the bottom, and you see the least attractive side when you buy the package.

A & P packages meat this way for two good reasons. It wants you to be pleasantly surprised rather than displeased when you open the package at home, and it wants you to buy your prepackaged meat with confidence.

Each week hundreds of tons of meat products are shipped daily from the Detroit warehouse supplying your Northville A & P super market. The company buys from local and nationally-known packers, and the meat is government inspected.

Super markets order beef by the front, hind, round, chuck or rib. Lamb is ordered by fronts, hinds and saddles while pork and poultry come by the box. All A & P poultry is oven-ready.

A & P maintains a uniform standard of quality which makes it convenient for customers moving from one section of the country to another to find the same quality merchandise they bought at the A & P store where they formerly shopped.

The company uses its own super-right method of cutting and trimming to give the customer a uniform product that assures her the most for her money.

Self-service, of course, is the present trend in meat retailing, and the company has been converting rapidly to this method of operation by installing facilities similar to the equipment in the new A & P.

A new version of the old favorite macaroni and cheese is made by adding chipped beef. Its rich meat flavor blends well with the creamy macaroni and tangy cheese.

Hundreds of frozen food items are easy to select in these new refrigerated display cases.

'Good Old Days' Not So to Food Shoppers

What was so good about the "good old days"?

Grandmother tells many a tale of days gone by when "things were different". They certainly were.

For one thing, Grandmother had less money with which to buy food then because Grandfather earned far less than the average working man of today. Grandfather's working day was longer; his work was harder without machines and labor-saving devices.

Generally, he worked six days a week. And Grandmother worked hard, too, running her home and caring for her family. She didn't have an automatic washer, a clothes dryer or a vacuum cleaner.

Let's go shopping with Grandmother back in the early 1900's. The little store where she shopped was very different from this sparkling A & P super market.

Stores of the "good old days" carried perhaps 300 different items of food and not all of those were to be found in any one store.

Chances are the milk Grandmother bought was kept in a large can and dispensed by dipper into her smaller can or pitcher. Butter came in wooden tubs and was cut into chunks. Coffee was displayed in bins. The grocer ground it in his big, hand-operated mill, or Grandmother took it home and ground it herself.

Cheese usually was displayed in the cover of the wooden box in which it was shipped. Sometimes it was covered by a large glass dome, but more often the glass covering was dangling mineral water bottle hung from the ceiling where it had been hoisted by means of a piece of cord.

Hardly any merchandise was packaged. There were very few varieties of canned vegetables.

From the grocery store, Grandmother walked on down the street to the butcher shop. Then she went to the fresh vegetable market. If she wanted fish, that meant going to still another store. Grandmother walked and walked and rarely found a new product.

Her selection was limited because food processing and packaging were new and very limited industries in her day. Railroad and truck transportation were not sufficiently developed to carry goods from growing areas to distant cities and processing plants. Air transportation was unknown. Transit refrigeration was an unsolved problem. Fresh fruits and vegetables were available only in the local season.

Many persons today remember oranges as a rare, once-a-year gift stuffed into the toe of a Christmas stocking.

But for Grandmother, better times were coming. In the early 1900's, as electric lights began to replace sputtering gas mantles, more attention was given to merchandising food and more and more products were appearing on store shelves.

The A & P economy store was born of this era. It was operated by one or two men; there was no advertising; premium gifts were discontinued; expenses were pared to the bone, all in an effort to sell more good food at the lowest prices.

Today, Grandmother can walk into an A & P store and take her pick of more than 5,000 items of all kinds of food — meat, fish, poultry, canned, fresh and frozen fruits and vegetables, baked goods, dairy products, candy, staple groceries of all sorts.

Grandmother may pause now and again for a nostalgic backward glance, but she most likely wouldn't change these days for those of yesteryear.

Years of research and experimentation with recipes and methods in their laboratories have perfected the candies offered by A & P Food Stores.

The A & P practice of marking the price on food items has been widely hailed by consumers as a real time saver.

A & P's traditional pride in its coffee increases with the years. Coffee merchandisers now declare that there is "no finer coffee in any package at any price" than A & P's three blends — Eight O'Clock, Red Circle and Bokar.

These three brands together outsell any other of the popular brands.

Company men justify their boast concerning A & P Coffee by pointing to their procurement setup, through which choice green coffee is bought in Brazil and Columbia by the American Coffee Corp., a subsidiary. There experts supervise the blending of the beans into uniform lots and then the huge bags are shipped to the company's blending-and-roasting plants over the country.

Another factor to which A & P men point is the company's emphasis on testing. There are seven different taste tests from the time the coffee is bought until it is sold.

The third major element in A & P's coffee program is the fact that coffee is always treated as a perishable. Deliveries to stores are regulated so that most of it is sold within 10 days to two weeks of roasting.

The roasted coffee is packaged in the whole bean to maintain maximum freshness and then ground to suit the customer's method of brewing at the time of purchase.

Hundreds of thousands of families in America, the world's largest coffee-drinking nation, use one of A & P's three blends, the company estimates. These three blends cover the whole field of coffee taste and are described in a general way as follows:

Eight O'Clock, mild and mellow; Red Circle, medium-flavored, rich and full bodied; Bokar, high-flavored, vigorous and winey.

Only A&P Sells Ann Page Foods

Every A & P customer is familiar with the Ann Page brand, which includes a great variety of food items ranging from gelatin desserts to chili sauce.

Not so well known, however, is the fact that these foods are manufactured in A & P's own factories and sold exclusively in A & P stores.

These manufacturing plants are operated by the Quaker Maid Company, an A & P subsidiary. One of them is in Terre Haute, Indiana, two in Brooklyn, N. Y., one in Brockport, N. Y., another at Bloomdale, Ohio.

Stores in this area are supplied from the Terre Haute plant, a modern six-story food processing operation.

The bulk of the commodities processed are distributed under the Ann Page label, nationally known for unsurpassed quality. A comparatively small volume is packed under such other brand labels as Iona and Sultana. All these brands are sold exclusively at A & P stores.

The plant's products include canned beans, flavoring extracts, macaroni, mayonnaise, mustard, olives, peanut butter, sandwich spread, salad dressing, prepared spaghetti and jellies, jams and preserves. A total of 25 different foods adding up to 146 different production items are counted in the huge output.

The plant's demands bring commodities from many corners of the earth. The Quaker Maid Company, as an important olive importer, maintains its own buying offices in Seville, Spain. Vanilla beans are brought from Madagascar, turmeric from India, spices from the East Indies and mustard seed from Denmark, England and Holland.

The watchdogs of Ann Page quality are laboratories in each plant and at Quaker Maid headquarters.

The work of controlling and protecting the quality of Quaker Maid products starts at the point of production and ends only when the commodity has been used by the customer.

For example, samples of each days production of every item are coded and retained for observation for several months.

Any fault, however minor, which time develops is corrected through adjustments in the manufacturing process or a change in the ingredients used.

'None Finer' Than A&P's 3 Coffees

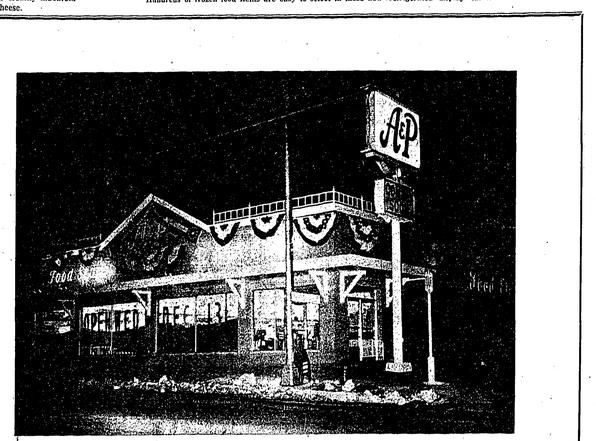

. . . another milestone in

"NORTHVILLE'S SHOPPING CENTER"

WE WISH TO TAKE THIS OPPORTUNITY TO CONGRATULATE A&P FOOD STORES UPON THE OPENING OF THEIR NEW FACILITY. THIS IS TRULY ANOTHER MILESTONE IN "NORTHVILLE'S SHOPPING CENTER" . . . OFFERING TODAY'S SHOPPER COMPLETE SELECTION AND MODERN CONVENIENCE. YOU SHOP IN A FRIENDLY ATMOSPHERE WHERE YOUR MERCHANT IS YOUR NEIGHBOR.

Congratulations and Continued Success from . . .

ROGER CHRISTENSEN
Owner of the A&P Building

STONE'S GAMBLE STORE
THE NORTHVILLE RECORD
FREYDL CLEANERS, LADIES & MEN'S WEAR
SCHRADER'S HOME FURNISHINGS
D&C STORE
S. L. BRADER DEPARTMENT STORE
NORTHVILLE ELECTRIC SHOP
NORTHVILLE HARDWARE
NORTHVILLE DRUG COMPANY

Out of your car, into the store. A new 60-car parking lot faces the entrance of the new A&P store making it just a few steps from car to counter.

Local Churches To Retell Story Of Christ's Birth

The happenings of that first silent night, when a star over Bethlehem heralded the birth of the Christ Child, will be retold in story and song at Northville and Novi churches beginning tomorrow evening.

Children from the Sunday schools of several area churches will present their traditional religious programs between now and Sunday with choir concerts and special midnight services planned Christmas Eve.

Most churches will follow their regular schedule of worship on Sunday, morning as shown in the church directory on page two of section two.

• • •

In Northville, the end of the Advent season will be celebrated at St. Paul's Evangelical Lutheran church in 8 and 10:30 a.m. worship. Evening services Sunday will be held at 6:30 and 8:30.

"In Prayer Before Him", a program for children and adults is slated at 6:30, said the Reverend B. J. Pankow, pastor. Children of the Sunday school will sing Christmas songs and present recitations and prayers.

At 8:30 the high school and college youth of the congregation will take part in a special candlelight service called "Light in a World of Darkness". Candles will be lighted as significant prophecies of Christ are read from the Old Testament by several speech choruses.

Christmas Day festival will be held at St. Paul's on Monday, at 10:30 a.m. Guest speaker will be the Reverend W. H. Cordts, former pastor at Hankinson, North Dakota. His topic is "No Room", the account of the birth of Christ as related by the evangelist, Luke.

Pastor Pankow said the public is invited to all of the services.

• • •

Christmas festivities at the First Presbyterian Church of Northville include a special musical program Sunday night, reports the Reverend Lloyd Brasure, pastor.

"The Story of Bethlehem", a sacred oratorio composed by the late R. M. Williams, father of Choir Director W. G. Williams, will be sung by the Presbyterian chancel choir, beginning at 11 p.m. The bell ringers will accompany the choir in the passages of the cantata. The congregation will be asked to join in carol singing.

Organ music will precede the program from 10:30 to 11.

• • •

Northville Methodist church invites the public to a 7:30 p.m. service of worship and music tomorrow evening.

The church's organist-director Ray Ferguson and Sam Chizmar will play organ selections. The carol choir and harmony choir, augmented by a quartet and solo voices, will also take part in the program, said the Reverend Paul Cargo, pastor. "How Bright Appears the Morning Star", "The Dearest Jesus", and "The Angel Gabriel" will be sung by the carol choir. The harmony choir will sing "Carol of the Drum". "A Babe So Tender" and "Christ is Born, Little Infant King".

A tableau manger scene will be presented by pupils of the Sunday school following "Mary and the Child", for which the choirs combine.

Sunday morning Pastor Cargo will preach a sermon entitled "The Light of the World".

• • •

First Baptist Church of Northville is also readying a program of religious music for its Christmas Eve service, which begins at 7:30 p.m. Members of the choir and congregation will participate.

• • •

In addition to its regular masses Sunday, Our Lady of Victory church will hold a solemn high mass at midnight on Christmas Eve, said the Reverend John Wittstock, pastor. Carol singing, starting at 11:30 p.m., will precede the mass.

• • •

Its seasonal theme of "Christmas is for Stopping, Listening, Appreciating and Worshipping and Sharing" will be carried over into Willowbrook Community church's Christmas observance, stated the Reverend Marvin Eckert, pastor.

Students of the Sunday church school are preparing a program for Saturday December 23 at 7 p.m. The several children's departments will share choral selections. Parents, assisted by young people, will present "The Story of the First Christmas" in pageant.

At church worship Sunday at 11 a.m., the sacrament of infant baptism will be observed. The adult choir and junior choir will both sing. The annual candlelight communion service will be held at 7 p.m. that evening.

• • •

First Baptist Church of Novi opens its Christmas services Friday evening with a program by children of the Sunday school. The adult choir will sing a medley of Yule songs at morning worship Sunday.

The Reverend Arnold Cook announced that all festivities will be held in the new church at 45301 Eleven Mile road.

• • •

Church of the Holy Cross, an Episcopal mission at Meadowbrook and Ten Mile, will celebrate the Christmas Eucharist Sunday evening, said the Reverend Jay Coulton, vicar. A party for children of the church school is planned that morning following 11 a.m. worship, he said.

• • •

At First Baptist Church of Wixom a Sunday school program Friday at 7:30 p.m. and 7:30 p.m. worship Sunday are scheduled, reports the Reverend Edmund F. Caes, Jr., pastor.

Second Incorporation Talk Being Planned

The Novi board of commerce decided at its last meeting to hold another meeting next month to acquaint the public with the issues of the proposed city incorporation, President Russell Button announced this week.

He said the board is arranging to have a representative of the Michigan Municipal League as speaker. The date of the meeting and the speaker will be announced later, he added.

Auction Tonight!

Going once, going twice... sold for 500 "Santa Bucks"!

This will be a familiar chant in Northville tonight when nearly 50 prizes worth more than 500 "real bucks" go on the auction block.

The event is the climax to the Retail Merchants Association's Christmas promotion.

Some 23 stores have been giving out "Santa Bucks" with purchases made since Thanksgiving. And tonight this paper play money takes on the value of the real thing.

As a matter of fact, Santa Bucks are better than money. You can't buy a thing at the auction with real greenbacks!

Attorney Cliff Hill will wield the gavel as chief auctioneer. He'll be assisted by clerks and counters who will count the money of winning bidders and distribute prizes to keep the auction moving swiftly.

Top attraction is a portable television set. It will be auctioned off last. The other prizes include stainless table service, floral decorations, wristwatch, high chair, bassock, child's jigsaw, cologne, coffee server, food blender, food mixer, two ladies' handbags, two pairs of shoes, two men's dress shirts, blanket and sweaters ...plus many others.

The prizes are now on display in the lobby of Manufacturers National Bank.

The auction will begin promptly at 9 p.m. It will be held on Main street in the center of the business district.

Remember to bring your "Santa Bucks" and sharpen your bidding.

Police Find Recluse Dead In Her Home

An elderly recluse, well known to many Novi residents, died of natural causes Friday evening in her home behind 30150 Novi road just as a neighbor and a Novi police officer reached her.

Patrolman Richard Faulkner said Miss Marietta Goble, about 75, moaned once and then passed away after he and Rudy Wendland discovered her lying near the back door of her county-owned home, which is located in back of Wendland's home. He added that an investigation of the house turned up a purse containing $1,283.75 in bills and change.

Faulkner said Wendland called the police after he had not seen Miss Goble for two days. When they reached the house, he added, it was dark and both doors appeared to be locked.

But they found that they were able to move the front door by pushing it, Faulkner said. When they entered the house, they found that the door was so hard to open because a large number of old newspapers had been stacked about the front room and against the door.

Winding their way through stacks of newspapers, he said, they came to the back room, where Miss Goble was lying on the floor near the back door. He said he went back to his patrol car to call an ambulance and a doctor when he heard her moan. By the time he returned, he said, she had died.

Witnesses said the house was littered with large stacks of newspapers, and a large pile of tin cans was in the back room. The house had no bathroom facilities or running water, Police Chief Lee BeGole said.

BeGole added that Miss Goble's brother had been found dead in similar circumstances several years ago. He said the money was turned over to Township Supervisor Frazer Staman, Novi's representative to the county.

Miss Goble was buried in Novi cemetery Monday, following a funeral with the Reverend G. T. Nevin officiating.

THE NOVI NEWS

Volume 7, Number 32, 2 Sections, 16 Pages | Novi, Michigan, Thursday, December 21, 1961 | 10c Per Copy, $3.00 Per Year In Advance

Council Moves Toward Willowbrook Job

University May Send Teaching Students to Novi

Novi schools may have a number of Wayne State university student teachers starting next semester, the school board learned at its regular monthly meeting last week. Part-time Curriculum Consultant Tom Scone, of Wayne State, said in his oral report that plans for such a program meant Novi had good teachers on its staff.

He explained that the university wouldn't consider placing student teachers in a school unless it felt the school had good teachers who were capable of helping the students.

Stone also revealed that the teacher education project at the university has made available to Novi a small amount of money for a workshop. He said some benches and cupboards have already been built and tools were being supplied so that a small number of fifth and sixth graders would soon be at work building simple teaching machines.

CONTINUING his report, Stone also announced plans for a teacher workshop that will give Novi and area teachers a chance to earn college credits without having to drive all the way to a college campus.

When Stone had finished his report, Emtry Jacques asked from the audience how he felt the schools were doing in stressing the basics that Stone had mentioned in an earlier report.

Stone said that when he had talked of stressing basics, he had been answering a question about increased millage for curriculum expansion. He said he had meant that they could do as efficient a job as possible on the basies without an increased budget, and that expansion of the teaching program would necessitate more millage.

JACQUES ALSO asked how Stone felt about teaching foreign languages in Novi in view of his earlier expressions of hope for initiating more art, music and physical education.

Stone replied that he thought it was good. He said that in the past few years, school systems have introduced foreign languages more than any other single subject.

Board member David Fried pointed out that they would also like to have art, music and physical education, but there just wasn't enough money. He said they couldn't have supplied any one of these three for the amount they were supplying Spanish.

When Mrs. Claude Earl asked whether the Spanish program was being paid for out of the deficit budget Cultert answered that the $1,400 for the Spanish teacher was added to the $27,000 deficit for this year.

Culbert also told the board that he was contacting a mechanical engineer to investigate a heating problem in the east-west wing of the Novi school.

HE ADDED that he had contacted the original architect for the wing, who said the only solutions were to either block up part of the window area to reduce heat loss or to install supplementary heating.

The school board also:

— Learned from Culbert that there would probably be no problem of overcrowded schools in the next few years. He said the pre-school population seemed to level off at about the number now in school, and there are several empty rooms now;

— **TABLED ACTION** upon a proposed junior high sports eligibility policy until the next meeting so that teachers' findings on the policy could be obtained.

— Approved removal of a partition that now divides the Novi school library into two classes. Culbert said there are several empty rooms in the two schools, so the two classrooms created by the partition are no longer necessary. The library will be expanded into the enlarged room, he said, and the study hall, which now meets in the noisy basement cafeteria will be moved to the new library;

— **VOTED TO** purchase a tape recorder, deep freeze and electric mimeograph machine with money from the building and site fund. Board members Arthur Heslip and Russell G. Taylor objected to the purchases on the basis that they shouldn't be paid for from the building and site fund.

— Postponed a decision on a request that the school pay half the cost of installing a fence along the Novi school's south and west property lines. The board indicated its willingness to fulfill the request, but wanted to find out the costs of extending the fence farther than the request specifically called for.

Christmas Comes But Once A Year...

RECORD - NEWS

Want Ad Results Come Every Week!

To buy, sell, trade or rent . . . simply call

FI 9-1700

15 Words — Just 80c

Deadline Tuesday Noon

MOST POPULAR gent in Northville last Thursday afternoon was Santa Claus. Hundreds of youngsters crowded around the jolly red-suited visitor after he arrived by pony-drawn sleigh (see page 7, section 2). Each of his young admirers had very special requests.

Council Approves Special Fire Phones For Wixom

The Wixom city council put the stamp of approval upon a proposal to install special fire call telephones in the homes of several volunteer firemen when it voted last Thursday night to establish a new account with $250 in it to provide the $66 installation fee and pay several month's bills.

Mayor Donald Brooks explained that the costs above $66 had to be provided for in the event that the telephone company is able to complete installation of 8 more phone systems sooner than their estimate of five months.

He said that if they completed their work in three months, which is a slight possibility, the city would have to pay a couple of monthly bills for the new system before the new fiscal year would start.

The council decided that the original plan of placing one phone in each of five homes, to allow firemen on phone duty to remain at home instead of having to spend their time at the city hall, was the best to follow. They had been considering placing one additional phone in the city hall so that city employees could answer it during the daytime hours, but Fire Chief Robert Potter said he did not favor this plan.

POTTER explained that the locations of the new phones was being planned so that there would always be either a fireman or his wife at the phones. The five phones all ring at once if there is a call placed to the fire call number, so there would be five persons who had the information right away, he explained.

Each of these five would call three other members of the fire department, he said, thereby notifying the entire 20-man force in the quickest way possible. If there were a phone in the city hall, he said, whoever answered during daytime hours might try to call some of the firemen, and this could jam the lines and cause a delay in reaching all the men.

Mayor Brooks then reported to the council that he and several city officials had attended the last meeting of the Walled Lake school board. He said the board seemed to have lost favor in any attempt to run a school bus down Beck road.

THIS WAS the third meeting over the issue of bus transportation for children living on Beck road, he said. At the previous one, he added, he and several school board members had boarded a bus and ridden the entire length of Beck road. He said he received the impression following that ride that the board members would favor running a school bus down the road in a southerly direction.

But, he said, after the bus driver got through talking at the last meeting, the board seemed as determined as ever not to run a bus on Beck road in any direction.

In the meantime, he said, a meeting is planned between the board, city officials and Murray Karsten, trainmaster from Saginaw.

The council also:

— Received a report on buildings in the city that are deemed fire hazards. City Attorney David Utley said that he would rather see the council start condemnation suits to get court orders before destroying any of the buildings, even with the owners' consent.

Area Post Offices Report Big, Little Mail Increases

Area post offices report big and little increases in mail as the end of the Christmas mailing rush draws near.

In Northville, Assistant Postmaster Art Schmuts says Christmas mailing is up by about seven to 10 per cent, which is about five times the daily norm for letter mail. Parcel post, he adds, is probably 20 times greater than usual.

"We're running about 30,000 letters a day through our canceling machine," he said. "We normally cancel around 6,000 a day."

Schmuts added that local delivery hasn't been delayed much because of the increases. The delay being experienced comes from the mail arriving late, he explained. He said at the first of the week that the late arrival of incoming mail was causing about a six hour delay.

In Novi, Postmistress Mrs. Marjorie Watson reported that Christmas mail was double that of last year. This amount is probably better than six times the average day's mail, she said.

The large increase in both incoming and outgoing mail for Christmas has bogged the Novi post office down some, she added.

"But we're getting the parcel post out on time," she said, "while letter mail is about a day behind."

In Wixom, the picture is totally different, said Postmaster Herbert Abrams as he relaxed momentarily.

"I couldn't tell you how much of an increase we have, because we don't bother to count it," he said. "But it isn't up very much".

Abrams added however, that the main reason Wixom doesn't experience much of an increase at Christmas time is that most of their mail is business mail.

"About 90 per cent of our mail is business, and that doesn't increase much at any time of the year," he said. Most post offices, he added, have a much larger percentage of personal mail, which is what increases so much at Christmas.

"About the only time we have any delay," he concluded, "is when the mail trucks don't get here on time with our incoming mail."

EXCESSIVE MAIL plagues Novi Postmistress Mrs. Marjorie Watson at Christmas time. She stands beside a waist-high pile of parcel post and looks toward a counter filled with letter mail. This year's mail is double that of last Christmas, she says.

Bond Sale Permission Is Next Project Step

The absence of two village councilmen delayed action on all but one major item to come before the council Monday night, as the three members present decided to postpone most decisions until the entire council could discuss the issues

The only major action was the approval of resolution number six setting up the sale of bonds totaling $17,000 for financing the Willowbrook subdivision number one street paving project

The resolution, drafted by the village's bonding attorneys, calls for application to the Michigan Municipal Finance commission for permission to sell 17 $1,000 bonds against anticipated revenues in the form of property owners' special assessment payments for the streets.

Administrative Assistant Harold Ackley explained that the next step would be the formal application to the commission, after which the village would advertise the bonds for bids, providing the commission approves the sale.

The formal offer would be council acceptance of a bid or bids for the bonds, he said. He added that while the resolution and application will ask for $17,000 worth of bonds, that total need not all be issued.

He explained that if the village received pre-payments from the property owners, the council could then ask the finance commission to reduce the number of bonds that are to be sold.

Ackley also brought the council a financial projection that estimates the village will have, as of December 31, a bank balance of about $38,400. He said the projection indicates a general fund balance of $37,300, and a highway fund deficit of nearly $900.

The council also tabled for further discussion a letter from Novi Justice of the Peace John T. Meier calling attention to the fact that he was open for business. Councilwoman Eugenie Choquet said he told her he hasn't received any village traffic tickets, and would like to receive more.

Village Clerk Mrs. Mable Ash said that while he was building a new office, Judge Meier had requested that no tickets be sent to him, and that was the policy the police department was following.

In other action, the council:

— Gave formal authority to the fire department that it may make calls for use of the resuscitator. The action followed reception of a letter from Dr. Lyle Fettig stating that he approved the condition of the equipment and training that the resuscitator team had received.

— Held off discussion of the renewal of the fire department's insurance policy until the next meeting, which will be Tuesday, January 2.

— Told Fire Chief Fred Loynes he could advertise for bids on several pieces of equipment, including hose and helmets.

— Postponed discussion of the purchase of a new police car until the next council meeting.

The purchase would continue the village policy of replacing one of the patrol cars every six years.

— Continued until the next meeting a discussion of the McCreedy landfill because letters sent to the parties concerned had not been received in time for them to respond.

Policemen End Two Unsolved Cases at Once

Novi police closed two previously unsolved burglary cases over the weekend and helped the state find a three-year parole violator, says Police Chief Lee BeGole.

He said that Gerald A. Glondenic, who has admitted breaking into the Wallace Riding Academy, of 47340 West 10 Mile road, on both August 28 and December 2, it was also brought out during questioning, he added, that Glondeniz has been in violation of his parole from Jackson prison since the spring of 1959.

BeGole said that following the August break-in, Glondeniz, a former employee of the riding school, had been suspected because he had disappeared. He said he and other Novi policemen circulated the man's description to area horse farms, asking that they be notified if the man were seen.

Last Friday, BeGole continued, he was told by the owner of one farm that the man was seen in Ypsilanti. He said he called the Ypsilanti police, asking that they detain Glondeniz.

An hour later, he said, they had him in custody. BeGole then asked the State Police, who had joined in the investigation of the second theft, to bring the prisoner to Novi.

Glondeniz was arraigned before Novi Justice Robert K. Anderson Monday, where he pleaded not guilty and was bound over for circuit court. He is being held on a $5,000 bond.