SPEAKING *for the Record*

by Bill Sliger

The years keep rolling by and soon it's time again for high school graduation.

Hundreds of thousands of youngsters the nation over will leave one plateau of life for another the moment they receive their diplomas.

No matter what follows — college, work, military service or marriage — never again will life hold the same mixture of experiencer that made for the happy routine of public school days.

This is not to suggest that richer, even happier days, do not lie ahead.

But at this new plateau, life becomes what one makes of it. And for most youngsters it means the first test of the training they have received at home and in school.

For many the transition will be smooth and uneventful: others will struggle but succeed; some will never leave the first plateau.

The youngsters will bid farewell to high school days after a final word of advice from their commencement speaker. Annually, the responsibility and opportunity for such an address is accorded business leaders, educators, politicians and clergymen. And from their own experiences in the advanced plateaus of life they set forth examples for the young graduates to consider.

Time-worn as the phrase may be, the future belongs to these youngsters and the reality of just how soon the future fades into the present, and finally the past, can never be told convincingly.

It seems immensely important to me that at graduation time the commencement speaker review the basics of our American way of life — just to be sure they have not been forgotten in the complexity of learning and advancements of modern technology.

The formula is so simple that it is too often overlooked: integrity, honesty and religious conviction coupled with a willingness to work hard.

I won't add loyalty — to one's job, employee or employer, and one's country.

The forces that would have us believe otherwise — that scoff at such ideals as old fashioned — did not exist when the foundation of our great nation was created.

With them the miracle of America would never have happened; and its future may well rest upon their influence on our June graduates.

* * *

The request to operate a rubbish landfill in Northville township created more furor than any issue in recent years in the usual tranquility of township hall.

Monday night board of appeals members abruptly denied the permit. It is predicted that the decision may bring legal action.

The issue created heavy public pressure, which most certainly influenced the decision of the board to back-off just as it appeared ready to relent to the plan.

Included in the protests was the resignation of a long-time planning board member, criticism of the supervisor and township board for not dictating policy to the appeals board, and accusations that engineering firms were switched to win favorable reports for the proposed landfill.

Under law the township board has no legal authority to influence or change decisions of the appeals board. In fairness it should also be noted that the study to select an engineer for purposes of drafting sewer and water ordinances began many months ago and could not have been related to the landfill problem.

Meanwhile, it behooves township officials to seek out new answers for restoration of its numerous gravel pits areas. The problem will remain as grounds for more stormy meetings.

THE NOVI NEWS

Published by The Northville Record, Inc., 101 North Center Street, each Thursday. Entered as second class matter at the U.S. Post Office, Northville, Michigan

NATIONAL EDITORIAL ASSOCIATION 1961 SUSTAINING MEMBER

SUBSCRIPTION RATES:
$4.00 per year in Michigan, $5.00 elsewhere

Women's Editor ..... Sharon Mazanec
Advertising Manager ..... Rodney Dahlager
News Editor ..... Kneale Brownson
Superintendent ..... Robert Blough
Publisher ..... William C. Sliger

Dr. Mudd Replies

Which Man Shall I Marry?

Dear Dr. Mudd:

This is one of those "what would you do-if" questions. I am a woman, alone. I have had four children; none of them are babies; I have been going practically steady with a nice (very nice) man for about two years. Although I am not formally engaged to him, he is just about everything to me.

Now there is another man. Should I go out with him as I know I want to get to know him better? I know what I really want is to get married again. The first man really does not have any religion at all. The second goes to the same church I belong to.

Should I look on the practical side or should I stay with the man I'm going with? I know that the first man is where my heart really is, but the second one fits better and he can do me (us) a lot of good and I will be good for him too. Please answer soon.

G.S.

* * *

Dear G. S.:

Your brief letter leaves so much of importance unsaid that it shouldn't presume to suggest an answer to your question, much less tell you what to do. Only you can decide the question as to which side of the fence has the greenest grass!

Many people, out of naivete, ignorance, or mistrust of their own feelings, look upon the selection of a marriage partner as a variant of Russian roulette, and all too often with as disastrous results! These very people, when facing an impending breakup with their marriage partners, readily acknowledge that their marital choice was not determined by love, but rather by some flimsy and uncertain factor.

A man, for example, will marry a woman because she is beautiful in the eyes of others rather than because he finds her as a total person the most lovely of women he has known or could know. He is far more impressed with the admiration her looks evoke from others than the feeling she creates in him.

A girl will find that man most attractive who has the newest car, or the earliest hair, or the bluest eyes, or the most money. Marriages based on such trivial criteria of attractiveness may be "successful" but never, in my experience, have they had the ineffable quality of the deep and indescribable feelings of devotion and love which typify these masterpieces of marriage we all admire so much.

But age has never been able to enforce its knowledge on youth.

And youth has too seldom requested instruction on these matters.

Young people insist upon freedom to make mistakes and one of the certain ways of becoming "square" is to try to persuade them away from the exercise of this right.

When people contemplate marriage, they should have a feeling of certainty within themselves that the prospective mate is one with whom they wish to share all things. Any lack of respect or feeling of antagonism is an ominous sign. When two people love each other deeply and exclusively, the matter of different views on any subject, including religion and politics, can enrich rather than impair the relationship.

I have heard both sides of the question about mixed religious marriages. As far as I know, religious differences have been given an undeserved role of responsibility for marital discord. Because this may be one obvious area of difference, marriage counseling enthusiasts select this as the cause of disharmony. Obviously no marriage is an island, cut off from any similar cause. There are always multiple difficulties; like mismatched bridge hands, just don't find a fit.

There is no evidence to suggest that two members of the same religious persuasion have any better marital survival rate than those of disparate faith. And this is not so difficult to understand when you consider that no two people ever believe exactly alike in any matter save in the broadest most general sense. And religious feeling, despite the fact we go to church or synagogue together, is essentially a very private and personal affair with all of us.

Sander Mudd, M.D.

* * *

"Dr. Mudd Replies" is written by a psychiatrist and is presented as a public service to the readers of this newspaper. The author remains anonymous in keeping with traditional medical ethics. All letters addressed to "Dr. Mudd" are delivered to him unopened for reply.

A Fun-Filled Week End Tour
Escorted To
NEW YORK CITY
as low as
$ 52.95 by bus
$ 97.90 by rail
$105.70 by air
from Detroit (plus tax)
April to December
See your TRAVEL AGENT at
PHILLIPS TRAVEL Service
220 N. Lafayette
South Lyon, Mich. 438-2221

DR. L. E. REHNER
— Optometrist —
Phone GL-3-2056
FEDERAL BUILDING
843 Penniman Plymouth
— HOURS —
Monday, Tuesday, Thursday
1 P.M. to 9 P.M.
Wednesday, Friday, Saturday
10 A.M. to 5 P.M.

MUTUAL FUNDS • STOCKS • BONDS
IT'S WONDERFUL TO BE FREE OF FINANCIAL WORRIES AS YOU GROW OLDER.
There is a way to do this. May we discuss it with you?
RAY WESTPHALL, Representing
Schmidt, Ellis & Associates, Inc.
MEMBER DETROIT STOCK EXCHANGE
125 E. Main Northville FI-9-2130

Michigan Mirror

Con-Con Package Faces Opposition

The Constitutional Convention is running into the first signs of opposition to its proposed product.

Plans are progressing to present the document to the people as a single unit in November, if possible. The single unit feature of the Con-Con report likely may severely lessen its chances for approval.

Several organized groups attacked portions of the proposed Constitution before the convention took its third and final vote on the provisions.

Supporters of the one package idea contend with some logic that the Constitution is a single entity and must be considered this way if government is not to become confused.

They stress that most (an estimated 85 percent) of the provisions have near unanimous approval of Con-Con delegates; the state will gain a great deal by the new document.

First big gain is financial: Experts believe citizens will save $15 million a year from changes in election laws and other efficiencies.

First to vocalize its opposition to the Convention proposals was the State AFL-CIO, which aims its chief dislike at the recommendations for legislative apportionment.

Sarah Robinson, chairman of the State Civil Service Commission, came forth quickly with a blast at the Convention move to give the Legislature power to change or reject Commission-approved pay scales for state employes.

Legislators, many of whom were opposed to the calling of the Convention, joined in the chorus when they saw the document propose to eliminate their retirement system. This, plus a salary spelled out in dollars in the Constitution, brought the lawmakers to nearly unanimous bipartisan agreement that they would oppose the document if it was left this way.

The Legislature is composed of 36 persons whose vote-raising power has been demonstrated. The Civil Service Commission represents some 31,000 state employes. The State AFL-CIO involves many thousands of people.

These three groups alone, each opposing a different provision of the several to be lumped onto one ballot, could play a major role in the determination of whether the seven months of work in Lansing produced a good basic law or wasted $7 million.

Several Convention delegates opposed the single-unit presentation of the document to the people. They were unsuccessful, however, in their attempt to have the proposals broken down into several questions with separate votes on some of the most controversial sections.

It was generally conceded when the Convention started last October that it would never be able to please everyone. There was certain to be at least one section which would draw opposition from one group or another.

Battle Lines for 1962 fall election are drawn; or at least the commanding generals have been designated.

George Romney, likely GOP candidate for Governor, has named many of his troops for his campaign against incumbent Democrat John B. Swainson. It is unlikely either will face contention in the primary. Swainson is expected to call out many of the same troops who helped him win in 1960.

In the No. 2 spot will be Lt. Gov. T. John Lesinski seeking a second term as presiding officer of the Senate. He faced tough primary competition in 1960 and likely will have it again. State Sen. John H. Stahlin, Belding businessman, wants to have the second spot on the Republican ticket. Others are very likely to seek this nomination.

The Democratic field generals will be the same as they are now: the office-holders on the Administrative Board. Republican nominees for these posts apparently are all still in contest training.

While Lawmakers have been trying in vain for several years to come up with a tax program that will meet the state's needs, one small voice in the House of Representatives has repeatedly offered a $100 million solution in a single tax.

The objects of the tax proposed by Rep. Edwin A. Fitzpatrick, D-Detroit, are illegal under provisions of the Constitution, however. They are bingo, lotteries, sweepstakes and off-track race betting.

Fitzpatrick has offered the same solution to Michigan's tax and fiscal problems for several years. No one seems to take him seriously although he insists he intends to continue fighting for his proposal. Everyone else has paid little heed to his lone voice while they have been busy talking about income taxes or nuisance taxes.

Constitution prohibitions could be removed by a vote of the people, thus legalizing the gambling means, Fitzpatrick says.

"Gambling is big business in Michigan now, but it is done illegally and the state does not reap any tax benefits from it," he said. "Bookmakers are reaping more than $100 million a year illegally."

"If you don't play, you don't pay," Fitzpatrick says is the best measure of equitable taxation. "I think we should pass this type of legislation which would permit control of the gambling industry, raise money for the government, and lessen the number of violators among our people."

AUTO and HOMEOWNER INSURANCE
• COMPETITIVE RATES
• SOUND COMPANIES
• UNSURPASSED SERVICE
The CHURCH INSURANCE AGENCY
125 E. MAIN Northville
FI-9-3565

Roger Babson

Some RR Stocks Attractive

Babson Park, Mass., — Investors are like flocks of sheep. They run all together and blindly follow a leader. It was not many years ago that investors were enthusiastic about railroad stocks; now they are dumping such stocks indiscriminately. They are putting their money into armament stocks that are largely dependent upon government contracts which must come toward an end.

Importance of Diversification

The wise investor will not only diversify among many industries — railroad, chemical, oil, gas, and public utilities, etc., but should keep his investments fluid and remember that each classification is growing either better or worse. Hence a few airplane stocks are advisable; and a few shipping stocks. Certainly Greyhound should not be forgotten. But don't have too much invested in any form of transportation.

Without doubt the passenger business of railroads is coming to a virtual end, except where subsidized by the Government. Short lines should be avoided; also lines subject to severe competition. Certain of the rich railroads, such as the Union Pacific, are still advertising passenger business; but they are paying for the loss from their passenger business by their oil, gas, and other mineral investments along the right of way which they own.

More Mergers Ahead

This is because if the automobiles and good roads had come before the railroads, only about a third of the present railroad mileage would have been built. It is one thing to argue in favor of mergers, and it is another thing to reason with labor. Labor appears to have no regard for the nation's welfare.

The basic reason why investors should be shy of railroad investments is because of the attitude and power of labor. It is not only necessary to eliminate "featherbedding," which everyone, except the politicians, believe to be wrong; but labor insists on dictating as to mergers, passenger rates, pullman equipment, and even train schedules.

Bangor & Aroostook Experiment

I believe the most forward-looking railroad president in the country is W. Gordon Robertson, head of the Bangor & Aroostook Railroad, which runs from northern Maine southerly to tidewater. It once prospered greatly by hauling wood and pulp, and later newsprint. It also prospered from the great potato industry of Northern Maine.

President Robertson realized that he must have the most efficient rolling stock to make a profit during the seasons when this freight was hauled, but he also devised a plan of renting the rolls most suitable for other seasons.

Even under the most efficient operation, his railroad could not compete with trucks. He therefore turned to a very original plan: He organized the Bangor & Aroostook Corporation, which owns 96 of the stock of the railroad company. This corporation, however, is able to carry on any kind of business which shows a profit.

An investor can keep his old Bangor & Aroostook Railroad stock if he desires, or he can exchange it for the stock of the new corporation. The management will substitute good bus service for all passenger travel; it will develop a fast door-to-door freight business. But, most important, it will enter into other profitable industries and should be very successful. This experiment is being watched by many of the railroads, and may result in their stocks again becoming valuable. In the past month, though the market for all stocks has gone off sharply, Kansas City Southern has gone up 10 points.

3 GOOD Consumer Goods STOCKS
Now in Discount Field
Liberal Package Investment for Income and Capital Gain Possibilities.
Written Inquiries Invited
NAME
STREET
CITY
STATE
Andrew C. Reid & Company
Member—Detroit Stock Exchange
Philadelphia-Baltimore Stock Exchange
DON BURLESON — JERRY WITMER
Hotel Mayflower Plymouth
TELEPHONE GLenview 3-1890

4% Approx. Current Yield
Kansas City Southern Railway also has a progressive, forward-looking president, W. N. Deramus, who operates this road most efficiently notwithstanding water competition. However, he has now come to the same conclusion, and has formed a separate corporation called Kansas City Southern Industries, Inc. — which will be able to do anything from running supermarkets to operating oil wells along the line of the Kansas City Railroad. Too many railroad stockholders have forgotten the great value of the rights-of-way and adjoining property.

The stockholders of the K. C. Railroad are to be given the opportunity of exchanging their stock for stock of the new corporation. The management will substitute good bus service for all passenger travel; it will develop a fast door-to-door freight business. But, most important, it will enter into other profitable industries and should be very successful. This experiment is being watched by many of the railroads, and may result in their stocks again becoming valuable. In the past month, though the market for all stocks has gone off sharply, Kansas City Southern has gone up 10 points.

BE SURE...INSURE
THE CARRINGTON AGENCY
PHONE FI-9-2840
129 NORTH CENTER
NORTHVILLE
COMPLETE *Insurance* SERVICE

GAS WATER HEATERS
Give Top Performance
MORE HOT WATER AT LOWER COST
Top performance means dependable service—24 hours a day. And that's what you get with a fast, economical GAS water heater. In fact, year after year it goes on filling every family need for hot water in the home.
If you are considering a new water heater, ask your friends who have a GAS water heater and see how pleased they are with its automatic performance and low-cost, dependable operation.
YOU SAVE WHEN YOU BUY, INSTALL, AND OPERATE AN AUTOMATIC GAS WATER HEATER
Get The Facts!
IT WILL PAY YOU TO GET THE FACTS
See Your GAS WATER HEATER DEALER or PLUMBER
PUBLISHED IN COOPERATION WITH WATER HEATER DEALERS BY CONSUMERS POWER COMPANY

Above: 2-Ton Cab-Chassis. Below: ½-Ton Fleetside Pickup.
It's Golden Sales Jubilee time at your Chevrolet dealer's
RATHBURN CHEVROLET SALES
560 SOUTH MAIN STREET NORTHVILLE Fieldbrook 9-0033

Its reliability is probably its greatest single asset
When you build a quality truck, the inclination is to run around asking users what they think of it. We do quite a bit of this.
It's a funny thing. You'd think people would talk mostly about the mechanical features of the vehicle—the good ride, its power, the double-wall construction, cab comfort, or tough tailgate.
These things get comment, of course, but they're consistently outnumbered by expressions of satisfaction with the *dependability* of a Chevrolet truck. Its greatest single asset seems to be the fact that it does its job well day after day without a lot of fuss or attention—and that's what impresses people the most.
Quality is the key to reliability. The next time you have to buy a truck, call your Chevrolet dealer and make your money go further.
CHEVROLET

BIG SMILES flashed in the Novi community building Monday night as visiting village President Pro-Tem James Toburen thanked the village for "a wonderful day". Toburen (standing) was the official representative of Dundee during the Michigan Week Mayors exchange day activities.

ENTERTAINMENT for the Monday evening pot-luck dinner in honor of Novi's visiting president and party was provided partly by the Farmington school of dancing. These youthful entertainers drew many warm smiles and thunderous applause as they performed for the assembled dignitaries.

LUNCHEON GUESTS — Novi and Wixom Mayors Exchange day visitors met when they were luncheon guests of the Ford Motor company's Lincoln plant Monday. Seated (l-r) are Mr. and Mrs. Harold Walsh and Mr. and Mrs. Clay Brockman, visiting Wixom from Quincy. W. D. Stapleton, Wixom plant manager, Mrs. Pearl Willis, Wixom city clerk and Ted Carlson, of Handling Equipment company, who served as official host for Wixom. Standing (l-r) are F. H. Schmale, Wixom plant controller, Novi Councilman Philip Anderson, official host for the village; Leo Harrawood, Novi transportation chairman for the day; Mr. and Mrs. James Toburen and Mr. and Mrs. George Wheaton, visiting Novi from Dundee, and D. E. Johncke, manufacturing engineering manager at the Wixom plant.

THE NOVI NEWS
Vol. 8, No. 2, 16 Pages, 2 Sections — Novi, Michigan, Thursday, May 24, 1962 — 10c Per Copy, $4.00 Per Year In Advance

Novi, Wixom Guests Receive Red Carpet

Novi and Dundee village heads couldn't trade places as planned earlier this week, but Mayors Exchange Day activities went on just the same.

Council President Joseph Crupi had to be in Utah this week on business, and Dundee Village President W. W. Case was unable to visit Novi.

Representing Novi in Dundee Monday was village President Pro-Tem Dean Lenheiser and his wife Pat, while Dundee President Pro-Tem James Toburen and Councilman George Wheaton and their wives visited Novi.

Activities in Novi got under way at 8 a.m. as acting village host Councilman Philip Anderson welcomed the visitors at a coffee hour in the village hall provided by the Mothers club.

Anderson and village Administrative Assistant Harold Ackley compared notes about Novi and Dundee with the visitors, and discussed some of the problems that both communities face.

At 10 a.m., the welcoming committee, including chairman Mrs. Santo Gargalino, village Clerk Mrs. Mable Ash, Mrs. Florence Harris and Edward Vahlbusch, whisked the official party off to a tour of the Orchard Hills school.

Following the school tour, the visitors were shown through the packing facilities of Erwin Farms, at 10 Mile and Novi roads.

The official parties of both Novi and Wixom were then luncheon guests at the Ford Motor company's Lincoln plant. A two hour tour of the plant followed the luncheon, and then Novi's guests started on a trip around the village, stopping at several business and manufacturing places.

Following a rest hour at the home of Mrs. Harris, the Dundee representatives met with the providers of local service clubs and their wives.

The community building was the scene of a pot-luck dinner in honor of the guests. Serving as chairman for the event was Mrs. Andrew Burgess, with assistance from Mrs. Arlene Mikias and Mrs. Gladys Earl.

Arnold Arnold, pastor of Novi Baptist church, gave the invocation and benediction. The dinner was planned with the help of such local organizations as the Novi civic association, farm bureau, board of commerce and Rebekahs.

Entertainment included dances by the Evelyn Kreason Farmington school of dancing and solos by vocalist Bernice Stewart.

Dundee, located some 20 miles south of Ann Arbor on US-23, is a rural-industrial community with a population of 2,500. Toburen works in the maintenance department of the Dundee Cement company, while Wheaton is a cabinet maker.

Toburen has been a councilman for the past six years, and is his second term as president pro-tem. Wheaton was elected this spring to his first council term.

In Wixom, the city played host to Mayor and Mrs. Clay Brockman and Fire Chief and Mrs. Harold Walsh, from Quincy.

Besides the Lincoln plant luncheon, the visitors were taken through the city hall and a tour of the Handling Equipment company plant. Ted Carlson, of Handling, served as the city's official host.

Following a tour of the city, Carlson and the Quincy mayor discussed some of the problems and steps to becoming a city. Quincy is a general law village established by the supervisors of Branch county in 1858.

Brockman is a practicing attorney in Quincy, while Walsh works for a manufacturing firm. Their community, situated just a few miles east of Coldwater, on US-112, has population of about 1,600.

Wixom to Set 1963 Budget

Wixom city councilmen will approve a budget at their regular council meeting tonight (Thursday).

The city charter requires the council to approve the next year's budget by its second meeting in May. The budget proposals of Mayor Wesley McAtee were aired at a public hearing May 10, with few objections being voiced by the nearly 50 persons in the audience.

Fire Foul Foils Fun

"I guess they just wanted to have a bonfire," mused Novi Police Chief Lee BeGole this week.

He was talking about a group of eight high school students from Detroit who were picked up by the Novi police Saturday night.

The teen-agers broke into the beach area of Bassett's beach, located at 14 Mile road and East Lake drive, and proceeded to have a beach party, Be-Gole said.

"The trouble was," he said, "they wanted to have a bonfire to sing around."

BeGole explained that the group decided to use the only available wood on the beach — the park benches.

He said ponce found the group seated about the fire drinking pop and singing songs. They were ordered to pay restitution for the benches they damaged.

Board to Try For Millage Compromise

The Novi school board will meet next Tuesday to attempt to reach an agreement on the school millage issue. (See Speaking for the Record, Section 2, page 8.)

The school board has approved — with members Arthur Heslip and Russell Taylor dissenting — a June 28 election to ask for a five-mill voted increase for operations.

Their plan includes a two-and-a-half-mill reduction of the special debt retirement tax levied to pay off the bond issue floated for construction of the Orchard Hills school.

The board has also indicated it will work on formulation of a school program that will allow operations with a balanced budget. Balancing the budget with present revenues would mean sufficient reductions to absorb a presently anticipated $52,000 deficit.

Fire Chief Gets Warm Welcome

Wixom provided real "visiting firemen's" treatment Monday when it hosted officials of Quincy in Michigan Week May 7 exchange day activities.

One of the visitors, Harold Walsh, serves as chief of Quincy's fire department, and just five minutes after the officials arrived, the Wixom fire whistle sounded.

Walsh said he thought for a minute it might have been in his honor, but when the fire truck pulled out of the garage and roared off down Pontiac Trail, he decided to do what every fire chief does at the sound of an alarm — head for the fire.

Fire Chief Robert Potter said careless burning of leaves near the Wixom Co-op's fuel oil pumping station caused a fire in the station. He estimated damage to equipment inside the metal building at $500.

Potter added that the Co-op was issued a summons for violation of the city's fire ordinance. No permit had been issued for the burning, he said.

Police Chief Frank Jadzinski reported that Fred Dunka, the Wixom Co-op employee who had started the fire, received second degree burns on his face and third degree burns on his hands. He said he was treated by a local doctor.

Woman's Leg, Chest Injured in Car Crash

A 55-year-old Plymouth woman received serious leg and chest injuries recently when her car went out of control on Napier road, striking a tree and a telephone pole, Novi police say.

Reported as seriously injured at St. Mary hospital was Mrs. Margaret Roberts, who was thrown from her car as it struck a tree on Napier road, several hundred feet north of Nine Mile road.

Novi Patrolman Richard Faulkner reports Mrs. Roberts said she was traveling south down Napier, swerved to miss a squirrel that was in the roadway, and lost control of the car.

The officer said her car left skid marks 69 feet long from the point of loss of control to the tree. Faulkner said the car apparently struck the tree where Mrs. Roberts was thrown out, and then continued on into a telephone pole a short distance down the road.

Faulkner said Mrs. Roberts was ticketed for driving without proper prescribed glasses.

Novi Schools Change Spanish Program Date

The date for a foreign language program planned for tonight (Thursday) has been changed, says Superintendent of schools Tom Culbert.

The program, to be conducted by Novi's Spanish language instructor Mrs. Mireya Koopman, will be held Thursday of next week, Culbert said.

The program, which will begin at 8 p.m. in the multipurpose room, will include participation by the children in both the Orchard Hills and Novi schools who have received Spanish instruction, Culbert said.

Mrs. Koopman has been teaching conversational Spanish to children in the fourth, fifth and sixth grades since last fall. She is a native of Bolivia.

The program will also feature a film of Mrs. Koopman teaching a class, Culbert said. The film was taken by the Wayne State University audio-visual department.

Culbert said the program is being planned as a demonstration of the results of the one-year Spanish program. He invited all parents and the general public to attend.

SCHOLASTIC LEADERS — These Novi seventh and eighth graders were heads of their subject classes this year. They were awarded scholastic letters — the first given out at Novi schools — at an awards ceremony last Thursday. Seated (l-r) are Deanna Bellinger, Linda Thompson, Arlene Douglas, Becky Kulck, Sue Wharton, Rene Gatrell and Lynn Elkins. Second row: Kathy Erwin, Lynn McCormick, Rosalie Frontera, Linda Brandenburg, Sandy Bernhardt and Becky Lyke. Third row: Mark Hesse, Jack Crawford, Jack Winner, Cliff Hawley, Randy Caliguiri, Douglas Watson and Ron McCollum. McCollum was named valedictorian and Hawley was named salutatorian. Absent was Patty Trotten.

To Air Chances Of Detroit Water For Village Area

The possibility of a Novi water system will be aired once more when village Administrative Assistant Harold Ackley goes before the Detroit water board again.

Ackley said Tuesday he expected to meet with the water board in the latter part of this week.

Detroit has been conducting a survey in Novi to determine how much demand there would be for a water system, Ackley said. The survey is now completed, and the water board is ready for further discussion on the project.

Ackley explained that Detroit plans to eventually construct a water line out Eight Mile road to Northville and down Sheldon road to Plymouth. He said the line would serve most of northwestern Wayne county.

The city of Northville has expressed some interest in eventually purchasing its water from Detroit, but not at the moment, Ackley said that Detroit has decided that if there is sufficient demand, it could build the water line out Eight Mile as far as Meadowbrook road.

The line would be metered at Meadowbrook, Ackley explained, and the village could then build smaller lines from there. Detroit would sell water, at a wholesale price to the village, Ackley added, and the village would manage its own water system.

Construction will begin soon on a $100,000 safety rest area between Beck and Taft roads to serve the eastbound I-96 expressway, says the contractor.

A spokesman for C. E. Prisinger construction, of Ann Arbor, said the firm is waiting for notification from the state that the contracts for the work have been settled.

The work would begin within a few days of the notification, and the firm is expecting work from the state either late this week or next week, the spokesman said.

The rest area will be built on the south side of the expressway, about mid way between Beck and Taft roads. The land, owned by the Van Every family, features a small rise with a grove of trees.

The spokesman said plans call for the actual parking areas to be located behind the stand of trees, which would be cleaned out to provide a shaded picnic area.

The Ann Arbor contractor will have the contract for grading and paving the area. The spokesman said the buildings, well drilling and other work will be contracted for by the state when the area has been graded.

Prisinger was low bidder of four submitted to the state, according to the highway department. His bid was $105,689.

I-96 Rest Area Bid Let by State

Area to Honor War Dead In Memorial Day Services

"They died that we might be free," will be among the thoughts of many Americans next week when they honor their country's war dead.

Servicemen who lost their lives in the Civil War, First and Second World Wars and the Korean conflict will be honored throughout the nation.

Novi will honor its war dead with traditional Memorial Day ceremonies Wednesday that will include a parade and cemetery services at Oakland Hills Memorial Gardens.

The Boy's activities are being organized by the board of commerce, with Herb Dryer serving as chairman.

Dryer said the parade will start from the village hall at 10:15 a.m. It will include a Navy color guard, with Chief Recruiter Jack Boggein, MMC, serving as parade marshal.

Veterans, Blue and Gold star mothers, boy and girl scouts, a band and service clubs are expected to participate in the parade, Dryer said. He urged business places, clubs and other organizations to plan floats or parade units.

From the village hall, the parade will proceed up Novi road to the cemetery, near 12 Mile road. Dryer said the parade will pause at the community building for the laying of a wreath on the AMVETS monument.

Russell Button will serve as chaplain for the cemtery services, Dryer said. The services will be conducted at a veteran's grave.

Awards will be made for the best float, display or decorated bicycle in the parade, Dryer added.

Boggein said a 12-man unit from the Broadhead Naval Armory in Detroit will provide the color guard and firing party. The unit will be from surface division 986 (L), with Chief Boson Thomas C. Ryan in charge.

The Wixom VFW Post will hold services in several cemeteries Wednesday morning, ending with the traditional parade and services in Walled Lake.

Post Commander Forrest Sims said members will assemble in the post at 6 a.m. before starting. First services will be at 7:20 in the Wixom cemetery, At 7:50 the services will be repeated in the Richardson cemetery on Richardson road.

The Commerce cemetery will be visited at 8:15, Sims said. Services will also be conducted in the Walled Lake cemetery at 8:45, and in Oakland Hills Memorial Gardens at 9:15.

Sims said the parade will begin forming in the Big Value store parking lot on Pontiac Trail at 10 a.m., and will start out at 11. The Civil Air Patrol will honor servicemen who died at sea by dropping a wreath in Walled Lake at 11:10, he added.

The parade will continue down Pontiac Trail to Wagg Lake drive, where services will be conducted at the World War II monument, Sims said. He added that the parade will retrace its path to the store parking lot before disbanding.

New Casino Thief Sought

Novi police are investigating the illegal entry and larceny from the New Casino, says Chief Lee BeGole.

The chief said Mrs. Ovid Kramer, wife of the owner, reported Sunday afternoon that the casino had been entered sometime during the morning.

He said Mrs. Kramer told investigating officers that the building had been locked up with all lights shut off at 12:30 a.m. Sunday. When the Kramers returned in the afternoon, he said, the building was still locked, but the lights were turned on.

Entry may have been gained by cranking up the roll-up doors on the south side of the building, BeGole said.

The Kramers say both the cash register and ticket office cabinet had been opened, but nothing was missing from either, the chief said.

Investigating officers discovered that the cigarette machine had been pried open and the coin box removed, BeGole said. He added that the machine owners had not yet determined how much money was in the box.

BeGole said there was no sign of forced entry to the building, and added that there is a possibility someone hid in the building at closing time. He said the Michigan State Police are aiding in the investigation.

Early Copy

Because of the Memorial Day holiday Wednesday, The News will publish a day early — on Tuesday — next week.

Deadlines for all news and advertising copy are being moved ahead to Monday.

In a few cases that where possible news and advertising be submitted by this weekend.

Northville Plans Carnival Friday

Northville Parent-Teacher association unveils the biggest bonanza in family fun tomorrow night with the opening of its annual spring carnival.

Shooting for a turnout to eclipse last year's record crowd, PTA planners have put together a generous sampling of games and booths to tease the fancies of young and old alike. They're turning the junior high school, community building and an adjoining outdoor area into colorful midways accented with a Gay Nineties flavor.

Festivities will start early — at 5 p.m. — with a full course dinner in the community building. To speed up the meal line, there will be set prices for meals: children through sixth grade age, 50 cents, above sixth grade and adults, one dollar.

Along the bustling midways "carny" barkers will be vying for customers at these attractions contrived by school groups and other organizations.

In the junior high — Fish Pond, second grade; Gold Cup, third grade; Ping Pong Shoot, fourth grade; Dart Game, seventh grade; Pitch to Win, fifth grade; Lollipop Tree, kindergarten; Make-up Booth, sixth grade; Two Ring Cane, eighth grade.

Up in the junior high library women teachers will offer a blend of peace and quiet and good refreshments to parents in a new carnival feature, "The Bliss Room".

Elsewhere in the junior high Northville branch of the Woman's National Farm and Garden association will be holding its usual White Elephant sale, and first graders will be introducing their novel newcomer, "Surprise Package".

The community building will house — Dart Game, twelfth grade; Hit the Cat, eleventh grade; Ping Pong Shoot, tenth grade; Pitch to Win, Rotary club; Gold Cup, ninth grade; Record Smash, Recreation department; Cake Alley, VFW; Ring Cane, Optimist club; Weight Guess, Amerman Principal Dick Kay; Cake Walk (stage), Our Lady of Victory.

Northville Mother's club is setting up its candy booth and the Nursery club its cookie booth in the community building lobby. In the cafeteria the Woman's club will be serving cake and coffee.

WANT TO SELL A
PIANO OR PICCOLO
RECORD - NEWS
WANT ADS
WILL DO THE JOB
QUICKER!
JUST CALL FI-9-1700
15 Words, Only 85c
Deadline — Tuesday Noon

Board Elects New Officers

New officers for the Novi board of commerce will be installed at the regular June meeting, says Secretary John Eskro. The officers were elected at the board's last meeting.

New president is Harold Miller, a former farm implement dealer who now works in the maintenance department of the Ford Motor company's Lincoln plant.

Kenneth Bassett will be installed as the board of commerce's newly-elected vice-president, while treasurer will be Dieron Tafralian, and trustees will be Herb Dryer and Emery Jacques.

The new officers will select a secretary when they meet for the first time after the installation.

Eskro said the June meeting will be the board's last meeting until next fall. Following the installation, the board will not meet until September.

Of 3 Women's Clubs

New Officers Take Helm

Three women's organizations in Northville turned their leadership tasks over to new officers last week. The customary spring rite of electing and installing a new executive line-up found one club offering a second gavel and president's cap to Mrs. George W. Kohs.

Geraldine—everyone calls her "Gerrie"—Kohs will have her work cut out for her when the club circuit gets into full swing in the fall. The dynamic club woman - homemaker was named to the presidency of the Woman's Club in March, and a week ago Monday took over the top office of Northville branch of the Women's National Farm and Garden association.

How will she manage her dual role?

"Probably as efficiently as she's fared in other club offices," confides a co-worker.

"She can do it if anyone can," assured another.

"It's going to be quite a job," admits Mrs. Kohs, modestly noting that the president in each club gets plenty of help from others who serve with her.

When she sheds her apron to preside at the Garden Club, the wife and mother of three sons will be aided by:

Mrs. John Begle, first vice-president; Mrs. William Slattery, second vice-president; Mrs. Donald Ware, recording secretary; Mrs. Alfred Millington, treasurer; Mrs. E. O. Whittington, corresponding secretary.

All took office at the WNF&GA's annual meeting May 14.

Mother's Club Votes

Northville Mother's Club also took time out from their school projects to choose a new slate of officers last week.

Directing the Moms next year will be: Mrs. William Weidner, president; Mrs. Frank Pauli, vice-president; Mrs. J. D. Maloney, secretary; Mrs. Essie Nirider, treasurer.

Tapped to head committees for 1962-63 were: Mrs. Irvin Marburger, finance; Mrs. Carl Stephens, program; Mrs. George Zerlei, social; Mrs. Stuart Campbell, publicity; Mrs. Herbert Yoder (out-going president), work; Mrs. Cecil Rodgers, telephone; Mrs. Edwin Langtry, Girl Scouts; Mrs. Maitl Houser, cards and flowers; Mrs. Chet Lipa, Red Cross.

For their last get-together of the year, members of the Mother's Club will be the guests of Mrs. Fred Schwarzz, 21066 Cambridge drive, at a potluck picnic Monday.

Co-hostesses for the 6:30 p.m. picnic are Mrs. Robert W. Matthews, Mrs. John Northup, Mrs. Grant Allen and Mrs. Irvin Marburger.

Elect Mrs. Thomas

On May 15 women of the Wesleyan Service Guild of Northville's First Methodist church met for the installation of a new official slate headed by Mrs. Arlie Thomas, president-elect.

Mrs. Paul Cargo, wife of the Methodist minister, conducted the ceremonies.

Also taking office were: Mrs. Raychel Hinman, vice-president; Mrs. Clyde Wheaton, treasurer; Mrs. Morley Godley, recording secretary; Mrs. William Funk, promotional secretary; Mrs. Ancil Pelker, Christian social relations; Miss Grace Pollock, mission education; Mrs. Leslie, spiritual life; Mrs. Russell Clarke, coordinator.

Mrs. Edna Downer, Mrs. Louise Older and Mrs. Lela Pelley will serve on the nominating committee.

The guild's annual picnic is scheduled Tuesday, June 5 at Waterford Bend.

Mrs. Kohs Will Be Rapping Two Gavels

Newcomers' Spring Party Open to All

The Newcomers club invites all its members along with all other Northville-Novi residents — both new and old — to their club's annual Spring Party June 26, 2 at Lofy's Arbor Lill in Plymouth.

Dancing and a midnight buffet supper are planned for this year's party, which is slated to last from 9 p.m. to 2 a.m.

Tickets at $10 a couple can be obtained either by phoning Mrs. Jim Tellam, FI 9-2441, or by stopping at The Record office, 101 North Center.

for every important Gift-Giving occasion
GIVE SAMSONITE

SAMSONITE HORIZON
Available in Cocoa Blue, French White, Feather Gray, British Tan.
The Perfect Finish FOR THE GRAD
Toughness starts on the inside, thanks to exclusive Vinyl-Bond™ construction. Scuff, stain, water and dent-resistant! Molded shape and hidden locks!
THE MARRYING KIND
Choose from many styles and finishes for the bride and groom. They'll go together for a long time!... with the ultra smart Samsonite Hi-Gloss luggage.
Beauty Case $19.95 Ladies' 22" Pullman $31.95 Ladies' 24" Pullman $37.95 All prices Plus Tax

FREYDL CLEANERS & MEN'S WEAR
OPEN FRIDAY and SATURDAY 'TIL NINE
112 EAST MAIN NORTHVILLE

FOR FUN... FOR VALUE
RCA VICTOR
THE PICK OF THE PORTABLES
© 1961 Walt Disney Productions. Ludwig Von Drake stars in Walt Disney's "Wonderful World of Color"—Sundays on NBC.
PICTURE BRIGHT! and the PRICE IS RIGHT

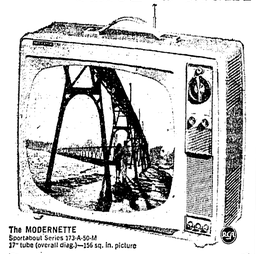

The MODERNETTE
Sportabout Series 123-A-50-M
17" tube (overall diag.)—156 sq. in. picture
RCA VICTOR SPORTABOUT Near Vista TV
only $139.95
- Super-powerful "New Vista" Tuner pulls in many hard-to-get stations.
- All-new aluminized tube for brighter, sharper pictures.
- 18,000 volts (design average) of picture-pulling power.
- Up-front "Golden Throat" sound.
- Smartly styled with fashion-finished back—looks good from any angle!

THE MOST TRUSTED NAME IN TELEVISION
ELLIS ELECTRONICS
110 E. MAIN NORTHVILLE FI-9-1950

HERE'S AN ADDITION TO OUR FAMILY ...

"Little Mac" Val Jackie Terry

NOW — A COMPLETE BOOK STORE AND GIFT SHOP grand opening
THURSDAY — FRIDAY — SATURDAY
MAY 24, 25 AND 26
★ PRIZES ★ COFFEE
COME IN AND BROWSE!
PLYMOUTH OFFICE SUPPLY
849 PENNIMAN AVENUE GL 3-3590

about WOMEN

News Around Northville

Mrs. William Cansfield, Dunlap street, and Mrs. Paul Beard, Eight Mile road, attended the May 15-18 quadrennial assembly of the Woman's Society of Christian Service of the Methodist church.

The assembly attracted some 9,200 women from 50 states and more than 20 countries to the convention hall in Atlantic City, New Jersey.

* * *

Chris Angle, son of Mr. and Mrs. Frank W. Angle, 201 North Rogers street, has been named to the honor roll at Detroit Country Day school where he is in the seventh grade.

* * *

Julie Gazlay entertained about 100 students comprising the cast and crew that staged Northville high school's spring operetta "The Pirates of Penzance" at an open house after Friday's performance.

School personnel and other adults and their spouses who figured in the operetta also dropped in. They were: Mr. and Mrs. Leslie Lee, Mr. and Mrs. Roy Pederson, Mr. and Mrs. O. F. Reng, Miss Patricia Dorrian, Miss Meroe Stanley and Mrs. Murray Rowland.

Jim Drew and Miss Dorrian capped the open house with a third act take-off on the Gilbert and Sullivan production. They wrote, directed and played lead roles in the epilogue.

* * *

Mr. and Mrs. Earl Ryder, of Randolph street, flew to Melpelas, California recently to spend a week with their daughter and her family, the James Anthonys and see their new grandaughter, Janet Louise, born March 26.

Mrs. Roy Utley has left University of Michigan hospital Ann Arbor, and is staying with her daughter, Mrs. Raymond Michaels, at 756 Manordale court, Milford.

* * *

Some of his neighbors on South Rogers street stopped in to wish Charles Hargraves a happy 90th birthday Tuesday night.

Bride-elect Carolynn Burkman was the honored guest Friday evening at a salad supper and miscellaneous shower hostessed by Mrs. H. P. Wagenschutz and Mrs. Ernest Wood at Mrs. Wagenschutz's Beal street home.

Twenty-two guests, including several from Northville and others from Plymouth, Grosse Pointe, Indian Village and Detroit, feted Miss Burkman, who will be married to Stewart Oldford, of Plymouth, in a July 14 ceremony at Northville's First Presbyterian church.

* * *

Elizabeth Merriam and Greig Chapman were guests of honor Sunday, May 20 at a "round-the-clock" luncheon shower at the home of the Don Millers in Bloomfield Hills.

Miss Barbara Miller, who will be maid of honor at their wedding on May 25, was the hostess.

The guest list included parents of the engaged couple, Mr. and Mrs. R. D. Merriam and Mr. and Mrs. E. A. Chapman, of Northville, and members of the wedding party.

Miss Merriam was also feted at a shower given by her seventh grade homeroom at Abraham Lincoln junior high school in Wyandotte on May 14.

Troth Told

Mrs. Frank Campbell, of 22229 Beech street, Dearborn, announces the engagement of her daughter, Nancy Ann, to Lieutenant Richard McRae Atchison, son of Dr. and Mrs. Russell M. Atchison, of South Rogers street.

The bride-elect is a senior at Michigan State university where she is affiliated with Phi Mu sorority. The prospective bridegroom was graduated from Kemper Military school and attended Michigan State university.

A September wedding is planned in the chapel at Mather Air Force base, Sacramento, California.

AAUW Puts Series' Profits Into Grant for Local Coed

Some girl in the Northville-Plymouth area planning to enroll at the Northwest Wayne County Community college will share in scholarships to be awarded by the American Association of University Women (AAUW).

Plymouth branch of the AAUW, which includes members from Northville, decided at a meeting last week to establish the scholarship fund for a local girl using part of the proceeds from the 1962-63 Listening Post lecture series sponsored by the university women.

One-quarter of the Listening Post profits will be channeled into the new scholarship with the remaining three-quarters again going towards support of the AAUW fellowship program for women doing advanced study in the United States and overseas.

Last year Plymouth branch put lecture series monies into a named gift to the fellowship fund in honor of its first president, Mrs. Austin L. Pino.

Listening Post's bill of fare for the coming season has talks by Dr. F. T. Haddock, of the University of Michigan Department of Astronomy, Pulitzer prize-winning poet W. D. Snodgrass and two top level political scientists who will discuss a critical issue of the times.

To furnish lecture-goers with an opportunity to meet the guest speakers, an informal coffee hour will be held after each program.

Hostesses for these gatherings are Mrs. W. V. Clarke, chairman, Mrs. L. W. Becker, Mrs. K. L. Hubbs, Mrs. Paul Mallwood, Miss Irene Truesdell and Mrs. C. C. Wilfse.

Rita Bradford
New Worthy Advisor

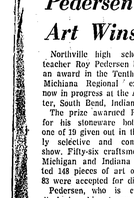

Mary Mitchell
Retiring Worthy Advisor

Rita Bradford Heads List Of New Rainbow Officers

Rita Bradford was installed as Worthy Advisor of Northville Assembly No. 20, Order of the Rainbow for Girls, at the sixty-fourth installation of officers held Tuesday evening in the Masonic Temple.

Also taking office at the ceremony were: Donna Jones, Worthy Associate Advisor; Dianne Wedemeyer, Charity; Sue Tewksbury, Hope; Judy Green, Faith; Leslie Fulton, Chaplain. Others included: Sue Bonner, Recorder; June Cutright, Treasurer; Bonnye Bradford, Love; Judy Wunwurgh, Religion; Mae Stoianoff, Nature; Diana Smith, Immortality; Margaret Green, Fidelity; Laura Fanniner, Patriotism; Kathy Vorhech, Service; Shona Davies, Drill Leader; Cindy Smith, Controlled Observer; Enid Penn, Outer Observer; Pam Milne, Prompter; Cathy Reilly, Associate Drill Leader.

Retiring Worthy Advisor Mary Mitchell installed the new officers along with Pat Robertson, Installing Marshall; Vicki Boyd, Installing Chaplain; June Cutright, Installing Recorder.

RIDING HIGH — Cynthia Chase, daughter of Mr. and Mrs. Charles G. Chase, 38978 Harbert drive, received the Riding Achievement award at recent Hours Day celebrations at Sullins college, Bristol, Virginia.

This award is in recognition of her horsemanship abilities and marked improvement during her two years at Sullins.

Miss Chase, a senior majoring in liberal arts, will receive her Associate in Art degree from Sullins on Sunday.

GEORGE L. CLARK YOUR "Citizens' Man"
Clark Insurance Agency
160 E. Main St. FI 9-1122

The Novi News
Published each Thursday by The Northville Record, Inc. 101 N. Center St., Northville, Michigan.

Second class postage paid at Northville, Michigan.

SUBSCRIPTION RATES
$4.00 per year in Michigan
$5.00 elsewhere

William C. Sliger, Publisher

Mrs. Hehn Guests At Review Club

Northville Review club meets this afternoon (Thursday) at 1 p.m. in the home of Mrs. Paul Austin, 19525 Maxwell road.

Guest speaker will be Mrs. Del Hahn.

Sell Rummage Tomorrow, Saturday

Northville Ugashonton club is sponsoring a rummage sale today and tomorrow (Friday and Saturday) in the former Villa Dress shop at the corner of Main and Center streets.

Sale hours are 9 a.m. to 9 p.m. tomorrow and 9 a.m. to 6 p.m. on Saturday.

Anyone with rummage items to donate to the sale should phone FI 9-1521 to have them picked up.

Birth

Mr. and Mrs. Kenneth Bisbie, of Harper Woods, are parents of a baby girl, Jacqueline Ann, born May 19. She weighed eight pounds, five ounces.

Mrs. Bisbie is the former Marlene Larkins, of Taft road, Northville.

Earns Claremont Graduate Degree

Austin G. Van Hove, Riverside, California, son of Mrs. Minnie Van Hove, of Northville, is a candidate for master of arts degree in history-government at Claremont Graduate school in Claremont, California.

Degrees are to be awarded June 2 at Claremont's 35th annual convocation.

Van Hove wrote his master's dissertation on "The Truman Committee — The Growth of a Statesman".

He has a bachelor of arts degree from Detroit Institute of Technology and a law degree from Detroit College of Law. Winner of national honors in government from Pi Sigma Alpha and The Detroit News speech award, he is a member of the Michigan State bar and National Forensic league.

NOW IN NORTHVILLE
CHECKER CAB
FI 9-2121
• NEW CARS • CHARGE ACCOUNTS • PACKAGE DELIVERY
OFFICES AT 126 WEST MAIN ST.
Also serving the suburban area in Plymouth, Redford Township, Farmington, Livonia and Nankin Township

IT TAKES THAT PROFESSIONAL TOUCH TO PREPARE YOUR LOVELY HAIR FOR THOSE SPECIAL OCCASIONS
CALL US SOON
LOV-LEE Beauty Salon
FI-9-0838 NORTHVILLE
GL-3-3550 PLYMOUTH

Make Headway in Move To Start Children's Clinic

Members of a steering committee working to establish a child guidance clinic in Western Wayne county inched closer to their goals last week in a second meeting at the Easter Seal building in Inkster.

The proposed clinic, when opened, would provide treatment for emotionally disturbed children from communities in the western part of the county. No site has been chosen for the facility.

Mrs. Crispen Hammond, Northville chairman pro tem of the steering committee that was originated under the auspices of a Torch Drive planning division, said headway was made on two fronts at the meeting last Thursday:

—recommended by-laws were presented for study before adoption at a meeting June 12, and

—a committee charged with nominating a board of directors for the clinic elected a chairman.

Suggested by-laws presented by Inkster's Robert Wesley were prepared by Wesley and Mrs. Claude Waterman, Northville, and Mrs. Robert H. Herman, Dearborn.

The nominating committee selected the Reverend Arthur Rutter, of Romulus, as its chairman. The Reverend Rutter will be aided by Mrs. A. E. Vallier, Plymouth, Mrs. R. S. Evans, Garden City, Marvin Hauk, Wayne, and Mrs. Helen Hundertmark, Livonia.

Topping the meeting was a talk by Dr. Hunter Comly, director of the Children's Center of Wayne county, which will administer the Western Wayne facility.

Appointed

Mrs. Olinal Baggett, 47000 West Seven Mile road, has been named Torch Drive divisional chairman. Her appointment was announced by Regional Chairman Mrs. Jess P. Santo, of Redford township.

The new Northville chairman has worked as a volunteer solicitor in the past four Torch Drives. She is the mother of four children, and has lived here 12 years.

The 1962 Torch Drive is scheduled to start October 16.

Girl Scouts Rehearse Round-Up

Getting ready for the International Roundup in July, 55 Senior scouts and their adult leaders from the Huron Valley Girl Scout council staged a dress rehearsal of camping skills at Howell May 11-13.

Andrea Bissa, who has been named to represent Northville Girl Scouts at the roundup at Bullen Bay State park in Vermont, brushed up on her camping techniques with the other girls.

The rehearsal was held at Linden campsite, the new Huron Valley Girl Scout council camp area north of Howell, near the intersection of Argentine and Hogan roads.

The girls ran through camping techniques and fireside entertainments and prepared and cooked their own foods. By roundup time they must be entirely self-sufficient — able to set up their own tents, make their own eating tables and even converse in several different languages. They must also be able to work efficiently in the patrol system of a big encampment.

At the rehearsal, scouts showed samples of "swaps", pins or other small items typical of the communities in which the girls live. Each girl will have about 100 swaps made for her by her troop to exchange with other roundup campers.

Jan Powers, of Ann Arbor, led the girls in group singing.

Pedersen Art Wins

Northville high school art teacher Roy Pedersen has won an award in the Tenth Annual Michiana Regional Exhibition now in progress at the Art Center, South Bend, Indiana.

The prize awarded Pedersen for his stoneware bottle was one of 19 given out in the highly selective and competitive show. Fifty-six craftsmen from Michigan and Indiana submitted 148 pieces of art of which 83 were accepted for display.

Pedersen, who is currently displaying his stoneware pottery at Hartley-Powers gallery on East Main, has also been invited to show his work at the North Central Regional 1962 Craft conference slated June 15-17 at Cranbrook.

NEW TEACHER — Ruth Marie Ellison, of Berwyn, Illinois, will be coming to Northville in late summer to take over the first through fourth grade teaching position being vacated at St. Paul's Lutheran school by Judith Klenz. Miss Ellison, presently completing work toward a bachelor of science degree in education at Concordia college in River Forest, Illinois, was assigned to St. Paul's by the Board of Assignments of The Lutheran Church — Missouri Synod in a recent meeting at the church's headquarters in St. Louis, Missouri.

Miss Klenz is leaving St. Paul's to resume studies at Concordia.

Goodwill Pickup

The next visit of Goodwill Industries pick-up trucks to Northville is scheduled for Monday. Goodwill trucks collect household discards of clothing, shoes, hats, toys, most types of furniture and other household discards.

To arrange for a Goodwill Industries truck pick-up, call the local Goodwill representative, ask the operator for toll-free Enterprise 7002.

Country Day Fair Opens

Detroit Country Day school takes on the sights and sounds of a playground marketplace tomorrow through Sunday for its annual Fair and Carnival.

Held to raise money to establish a scholarship fund at the Birmingham school, the fair and carnival will run 1-11 p.m. tomorrow (Friday), 11 a.m. to 11 p.m. Saturday and 1-9 p.m. Sunday.

To add to the country fair atmosphere, the school's gymnasium will be transformed into an old fashioned store complete with cracker barrel and cheese and a pickle crock with samples to munch on. Homemade baked goods whipped up by school mothers will be on sale at the store.

There'll also be a flower sale and booths stocked with white elephants, sportswear and new and used equipment.

Also planned are: an art show, helicopter rides, Happyland show, strolling artists, an outdoor restaurant serving barbequed foods and music by the Detroit Country Day Yellow Jacket quartet.

Do You Know Where You Can Buy?
BRANDIED CHERRIES JUBILEE
GOOD TIME PARTY STORE

SPECIAL Thursday, Friday and Saturday
CHOCOLATE — CHERRY — PINEAPPLE
ROLL CAKES . . . . . 49¢
— CAKES FOR ALL OCCASIONS —
BIRTHDAY — SHOWER — WEDDING CAKES
SALLY BELL BAKERY
123 E. MAIN — NORTHVILLE FI-9-3323

They'll Be Summer Politicians

STUDY STATE GOVERNMENT—These Northville high school students will learn exactly what makes state government tick this summer as delegates to Wolverine Boys' and Girls' State sessions on the Michigan State university campus at East Lansing (boys) and on the University of Michigan campus at Ann Arbor (girls). The American Legion and its auxiliary direct the government workshops. Legion chairman John Stelmel poses here with the delegates. Sponsoring organizations are listed after the names. Front row, l-r: Mike Brandenburg, Willowbrook Village; Lynn Johnson, Northville Woman's club; Rose Kosinski, UAW-CIO Local 896; Karen Peterson, Northville Mother's club. Second row, l-r: Bob Ebert, Northville Exchange club; Bob Taylor, Novi Board of Commerce; Richard Price, Novi township; Dave Zielinski, Novi excavating service; Gary Stobbe, Northville Jaycees; Jim Driscoll, Novi Rexall store; Jim Mazel, Novi Youth Protection bureau; Dan Bishop, Lloyd H. Green Post No. 147. Third row, l-r: Stan Schlief, Northville P-TA; Bill Adams, Novi Board of Commerce; Dale Sommers, Northville Lodge 186 F&AM; Bob Boyle, Willowbrook Village; John Wallers, Novi Police and Fire departments; Chuck Somers, UAW-CIO Local 896; Bill Challus, General Fifters; Dave Jerome, Northville Rotary club; Claude Earl, Novi Rotary club. Fourth row, l-r: Jay Warner, Holcomb Industries; Eric Peterson, Northville Methodist Men's club; Bob Turnbull, Orr Lady of Victory Men's club. Etta Rutten, Northville P-TA; Donald Biery, Northville Optimist club; Jack Carter, Rosewood restaurant; and William Erwin, Novi Farm bureau, are not pictured.

17th District GOP Women To Entertain Mrs. Romney

Lenore Romney, wife of Republican gubernatorial candidate George Romney, is coming to the Detroit area June 14 to be the luncheon guest of women from the 17th Congressional district.

Mrs. George Romney

The luncheon, scheduled at 11:30 a.m in the Botsford inn, 28000 Grand River, is being sponsored by the district's recently formed Republican Women's council.

Mrs. A. C. Carlson and Mrs. C. A. Hoffman, Northville representatives to the council, are in charge of ticket sales here. Mrs. Carlson can be contacted at FI 9-1330 and Mrs. Hoffman at FI 9-1092.

Tickets are $2.50. Accommodations at the inn will limit reservations to 400.

General chairman for the luncheon is Mrs. Shirley Reisdorf, of Detroit.

Mrs. Romney's get-acquainted visit in this area is one of several similar appearances she will make on a two-phase tour of 21 southern Lower Peninsula counties.

Following her luncheon with 17th district women Mrs. Romney will attend a 2-4 p.m. tea in the 13th district.

Show Early Americana

Collectors of Early Americana are in store for a two-week field day of arts and crafts in their favorite period.

Hartley-Powers gallery, 116 East Main, is putting together a special exhibit and sale of original paintings and crafts especially designed to complement early American interiors that will open Monday and continue to June 9.

The gallery is open 10 a.m. to 5 p.m. weekdays and 10 a.m. to 9 p.m. on Fridays.

A high point of the exhibit-sale will be spinning demonstrations Fridays and Saturdays, June 1, 2, 8 and 9.

LAPHAM'S TAILORING - ALTERATION SERVICE
Men's-Ladies' Personal Fitting DAILY 9 TO 6
Laphams NORTHVILLE 120 E. Main FI-9-3677

Gaffield STUDIO PHOTOGRAPHY
GL. 3-4181
600 WEST ANN ARBOR TRAIL PLYMOUTH

BRADER'S
this way to the water... the sun and fun!
SHOP THESE HOT WEATHER ITEMS FOR SUMMER COMFORT!
GIRLS' SHORTS, BERMUDAS, JAMAICAS, PLAY SETS ..... 1.00 to 2.98
GIRLS BATHING SUITS
SIZES 4 TO 14 — $1.98 to $3.98
TEEN SIZES, 10 TO 16 — $3.98

BOY'S SHORTS
SIZES 2 TO 18
1.00 to 1.98
Boys Swim Trunks
SIZES 4 TO 18
1.00 to 2.95

Ladies Sleeveless Dresses Cool Cottons in Jr., Misses and Half Sizes. 3.98 & 5.95	Ladies' Shorts Bermudas - Jamaicas Sizes 8 to 20 1.98 to 4.98
Ladies' Sleeveless Cotton Blouses by Laura Mae Sizes 30 to 38 1.98	Ladies' Bathing Suits Sizes 32 to 40 5.98 to 12.98

MEN'S SHORT SLEEVE SHIRTS
COTTONS AND COTTON KNITS
SIZES S-M-L-XL 1.95 & 2.95
SHORTS
SIZES 29 TO 42
2.95 & 3.95
STRAW HATS
1.95 & 2.95
BRADER'S
141 EAST MAIN NORTHVILLE
OPEN: Monday, Tuesday, Wednesday 9 to 6
Thursday, Friday, Saturday 9 to 9
— WE'LL CASH YOUR PAYROLL CHECK —

GRADUATES . . .
YOU MIGHT WIN
FREE A MEDANA WATCH!
LADIES' MEDANA WATCH
MAN'S MEDANA WATCH
NOTHING TO BUY!
Just come to Tewksbury's and register before Saturday, June 9 — 6 P.M.
JUST REGISTER...TODAY!
ONE OF THE MOST ASTONISHING WATERPROOF WATCHES EVER TO COME OUT OF SWITZERLAND

MEDANA 500 EXPENSIVE IN EVERY THING BUT PRICE: $12.95 PLUS TAX
Its WATERPROOF case is a marvel of Swiss engineering! Shock-resistant—thanks to Medana's exclusive Xenus shock-resist system with unbreakable mainspring. Ultrasonically cleaned so that even microscopic particles are removed before the watch is sealed. Epilamically coated to keep the movement clean.
MEDANA
A product of the Bremer Watch Co., Soleure, Switzerland, one of the world's largest, established 1866. Fashion-thin models are available for women, girls and boys.
OPEN FRIDAY 'TIL 9 P.M.
Tewksbury Jewelers
"QUALITY GIFTS COST NO MORE"
01½ E. MAIN ST. • NORTHVILLE
Phone FI 9-0171

CLEAN UP PAINT UP FIX UP FOR HOME AND EXTERIOR SEASONING
SPECIALS
LEAF RAKE 66¢
HOUSE BROOM 99¢
TURPENTINE GAL. 88¢
SHERWIN - WILLIAMS PLANTATION WHITE OUTSIDE PAINT GAL. $4.95
WE REPAIR BROKEN GLASS WINDOWS AND SCREENS
SHOP OUR COMPLETE SELECTION OF HOUSEHOLD CLEANING EQUIPMENT
STONE'S
AUTHORIZED GAMBLE STORE
"THE FRIENDLY STORE"
117 East Main Northville FI 9-2323
PARK FREE . . . USE OUR REAR ENTRANCE
PAY CONSUMERS, EDISON AND PHONE BILLS AT STONE'S!

WANT ADS

WANT AD RATES

15 Words — 85c
(Minimum Charge)

5c Per Word Over 15

10c Discount on Repeat same advertisement if consecutive. 10c per line extra for bold face, capital letters. 25c charge for box reply number.

CLASSIFIED DISPLAY RATES

Display Advertising on Want Ad Pages . . .
$1.25 per col. inch.
$1.00 per col. inch for consecutive re-run of same ad.

PHONE
FI-9-1700
OR
GE-7-2011

• DEADLINE TUESDAY NOON

1—Card of Thanks

We wish to thank our friends and neighbors Drs. Atchison, Wetterstroem and Robinson and Casterline funeral home for their kindness during the illness and death of our mother, Mrs. Edith Weston. Mr. and Mrs. Monroe Weston.

I wish to thank all my friends and relatives for their kind and welcome remembrances. To the VFW; American Legion and their auxiliaries, a special thanks.

Mrs. Gladys Utley

I wish to express my thanks to everyone for their kindness and thoughtfulness to me and my family during my stay in the hospital.

Dave Herald

The Northville Woman's bowling league wishes to thank Lil's flowers for her kind donation of centerpiece for the champions table at the bowling banquet.

I would like to thank the Rev. Spradling of Northville Baptist church for his visits and prayers during my stay in the hospital. Also my relatives, friends and neighbors, Eastern Star and Farm Bureau for their gifts and cards. Mrs. George Gardner.

Our sincere thanks to the many friends, relatives and neighbors for their many kindnesses shown us during our recent bereavement. Special thanks to John and Mary Noel, Grant Dale, Rev. Woodruff, Dick Phillips and V.F.W. Post 2302 and Ladies Auxiliary.

The Family of
Andrew Hann, III

3—For Sale—Real Estate

The Home for You in "62"

"THE SARATOGA"
$10,900
$100 DOWN
$69.59 Mo. plus Taxes
On Your Lot

3 bedrooms, brick ranch, 40 ft. wide, full bsmt., over 1000 sq. ft., ceramic tile, 20' liv. rm. Will build within 50 miles of Detroit. Model and office 23405 6 Mile Rd., 3 blks. E. of Telegraph.

C & L HOMES, INC.
KE-7-3640 KE-7-2699

"A better buy, Tri-levels or 3 bedroom Face Brick Ranch, $10,900; $69.94 per mo. plus taxes. Your lot or ours. Model: Rutherford, corner Schoolcraft near Greenfield, Detroit.
HASENAU BR 3-6222

FOUR Room house and seven lots, Nick Oprea, 411 Jean St., GE 7-9483. 1H14-20p

10 to 20 ACRES in Munro Subon Taft Rd. north of 10 Mile. Black top road. Across from school property. FI 9-2539 or Verheis & Cox, MA 4-4544. 50tf

SEVEN Mile near Napier, nearly new house on 3 acres, baseboard hot water heat, free gas, 12 x 24 living rm., kitchen, 2 bedrms., tile bath, 1st floor. Lge recreation rm., extra kitchen, bath, laundry lower floor, opening to patio in back. Must sell by June 15. $16,500. Cash or terms. John Brinson, FI 9-0383. 46tf

2 BEDROOMS, Walled Lake privileges, 2 lots rent or sale. Give me offer. MA 4-3779.

INCOME 2 house, 3 units. I'm crazy — 1950 prices. FI 9-3472.

2 bdrm. modern home on 7 Mile rd. 2 car garage with 3/4 acres of land, all for $9,000. $1500 down.

Modern home on 5 acres, picturesque setting, 600 ft. off road. Priced at $17,500. Terms.

Beautiful 7 rm. house on 31 acres. Natural fireplace, oak floors, full basement, auto. oil heat, 2 car garage and work shop, barn and chicken coop, on black top road near South Lyon. $25,000. Terms.

13 acres, beautiful building site, located on South Salem road, between 5 Mile and Brookville roads. 857 ft. of frontage, 660 ft. deep. $10,500. With terms.

FORD O. ATCHISON
Corner 7 Mile and Pontiac Trl.
GEneva 7-2111

ROOM frame dwelling, selling to settle estate in town. C. H. Letering, GE 7-5131.
H2tfc

4-Room on large lot close to edge of town, $5,000.00.
Very neat house in Walled Lake, will trade, make offer.
5-Room Ranch on 1½ acres, garage, good garden, priced to sell.
9-Room Farm Home. Free gas heat, 2-car garage, very good condition, terms.
5-Room Brick on ¾ Acre, extra lot available, 2-car garage, fireplace, modern kitchen.
4-Bedroom Brick Ranch, F.H.A. approved, low down payment, a real buy, $16,700.
4-Bedroom, close in, gas heat, H.W. floors, price reduced, close to schools.
2-Family Brick and Alum. 2-car att. garage. Modern kitchen, fireplace, terms.
40 Acre Farm near South Lyon. Zoned comm. Will sell 10 acres or more.
Good selection of building sites, in town, and acreage 1 to 5 acre parcels.
MANY OTHER LISTINGS, PHONE OR STOP IN FOR DETAILS

DON MERRITT, *Realtor*
H. CHURCH — SALESMAN FI-9-3565
125 E. Main — Northville Office Phone FI-9-3470

USE Our WANT ADS

3—For Sale—Real Estate

NATIONAL REALTOR WEEK SPECIALS
Owners O.K. special prices for this week only.
South Lyon — 134 Woodland Dr. - 3 bd. rm. brick ranch - family room. Gas heat. Special this week — $15,400
539 Horton — Sturdy, roomy asbestos siding home — 4 bedrooms, big lot. Priced this week — $12,400
4985 Pleasant Valley Road — Half mile North of Expressway — 3 bedroom frame on little farm. This week — $11,400
412 Randolph — Outside is beautiful — Inside even nicer. Price lowered for this week.
416 East Street — 3 bedroom ranch — full basement — recreation room, large lot $100 bucks lower this week
741 Spring Drive — 3 bedroom, 2-story frame — immaculate and roomy interior. A bargain at $14,200
19677 Smock Road — 3 bedroom ranch on 1 acre estate. Specially priced for Realtor Week
Building Lots and Acres. Owners also are with me in Realtor Week lower prices. Time to buy NOW!
5000 Gaffredson Road — Half mile South of Territorial Road — 10-Acre farm with 3 bedroom ranch. This week — $17,900
Subdivision Buyers — Get in on the gravy Train — Also — 35 Acres near 10 Mile and Taft Road. Priced Special For You

BE STARR — SEE STARR
D. J. STARK, REALTOR
900 Scott ½ blk. N. of Fairbrook on Orchard
R. Lyons, Salesman FI-9-1252 Phone FI-9-2175

3 WOODED lots on North Ridge Rd. 7 wooded lots in Hagadorn Court. 1 lot on South Ridge Rd. 2 acres north of Ridge Rd. Small down payments. R. Calkins, 498 Hagadorn St., South Lyon. GE 8-8301. 1120-22cx

DESIRABLE 1 acre restricted site with trees or private drive. Northville township, gas and city water available. 44885 Thornapple Lane, FI 9-0503. 3

FOUR Room house and seven lots, Nick Opreo, 411 Jean St., GE 7-9483. 1H14-20p

LOTS IN NOVI
Glenda off 10 Mile, Paved street, High School.
100 x 300
$1,675
100 x 200
$1,475
Less for Cash
Marison Clark Sub.
Owner will build to suit
Other locations available.
NOVI REALTY
40250 GRAND RIVER
GR 4-5363

NORTHVILLE
Beautiful wooded lot in Meadowbrook Hills subdivision, 107' x 159'.
Excellent building lot on Orchard Drive. 85' x 149'. Price $3,300.
Very nice 3 bedroom Cape Cod. Large living room with natural fireplace. Dining room and breakfast nook. Modern kitchen with auto. dishwasher and garbage disposal. Full basement with recreation room. 2 car attached garage. $18,500.
Tri-level home on beautifully landscaped 3 acres. 2 fireplaces rec. room. Walking distance to schools and shopping. $38,500. Will Take Your House in Trade.
Located in beautiful Meadowbrook Hills sub. Brick ranch style, 3 bdrms., den, fireplace, beautiful bath, 2 car garage on nicely landscaped large lot. Only 3 yrs. old, $29,500.

Whipple Estates Sub.
Beautiful face brick and ledge rock, 2 bedrooms on 1 2/3 acres. Large rooms. 2 baths, modern kitchen with G.E. built-in refrigerator, range, oven, dishwasher and garbage disposal. Full basement. 2-car attached garage. Priced below cost for immediate sale.
CARL H. JOHNSON
REAL ESTATE BROKER
120 N. Center Northville
FI-9-2000 or FI-9-0157

NEW home, 22x35 on 100' frontage on Jordan river. All facilities. Must be seen to be appreciated. Other lots on river are available. Edward Cherry (owner), 7143 Rogers Bridge Rd., East Jordan, Mich. LEmox 6-7400. 1

3—For Sale—Real Estate

NEW BUILT spacious 4 bdrm. brick, 2 blocks from Plymouth city limits, well established neighborhood, walk to elementary & junior high, 2½ baths, huge kitchen, 30" family size dishwasher, breakfast nook, jrg. dining rm., sun room, basement, 2 car brick garage. Reasonable, extra lots available, low twp. taxes. Between Joy and Ann Arbor roads. 1 block west of Main, 9229 Ball, GL 3-6183. 51tf

HORSE FARM
Six Mile and Currie Rds., opposite new Golf course. 1½ acres, large farm house and barn.
Also several vacant parcels 5 to 20 acres $450. per acre and up.
I will be on the property Saturday and Sunday afternoon.
Edward Dicks
GL 3-5374 — Plymouth

4—For Sale—Farm Produce

HAY — dairy quality alfalfa; pre-bloom crush cut, first and second cutting, phone GE 8-8821 h11tfc

EGGS, cheaper by the 15 dozen (half case) medium 35 cents per dozen; small 25 cents; pullets, 20 cents; Hollow Oak Farm Rushton at Eight Mile Road at Rushton.

SEED POTATOES
1 yr. from certification, Early Irish Cobblers, Late Sebagos. Bring your own containers.
50905 W. 9 Mi., Northville
1st place E. of Napier

HIGHBRED tomato plants $1 per hundred. 44780 12-Mile Rd

WHEAT and oat straw. FI 9-1758. 52tfc

VEGETABLE & flower plants Geraniums, asparagus, rhubarb. Byrle Hines, 44405 12 Mile road. FI 9-2855.

GERANIUMS
BEDDING PLANTS
VEGETABLE PLANTS
Billis Greenhouses, 5660 West Seven Mile Rd., South Lyon, Michigan.
½ mile west of Pontiac Trail

BURPEE SEEDS — flower and vegetable plants; garden sprays and dust. Open evenings, Dutch Hill Orchards, 5824 Pontiac Trail. H20-21cx

EGGS — SPECIAL
Small eggs, 4 doz. $1.15, wholesale, retail, Lintner's Hollow Oak Farm, Rushton at Eight Mile, GE 7-5591. H13tfc

GOOD alfalfa and Brome hay. Ed Wiles, FI 9-2147. 47tf

5—For Sale—Household

FRISBIE Refrigeration and Appliances
43039 Grand River Novi
FI-9-2472 H23tfc

SEWING machines — vacuum sweepers expertly repaired. All makes. 25 years experience. Floor brushes, belts, cords, wheels, bobbins, shuttles sewlights, bulbs. Moderate prices, free estimate. Phone GE 7-8321 H23tfc

LADDER, 36 ft. wood extension, good condition, $22. 474-1168.

14-ft. ALUMINUM Aerocraft boat and Mastercraft boat trailer. FI 9-3530.

5—For Sale—Household

REFRIGERATORS guaranteed, used. Call Frisbie Refrigeration. FI 9-2472. H10tfc

SPEED QUEEN ironer with chair, used very little, phone FI 9-1323. H12tfc

USED
•REFRIGERATORS
•STOVES
•WASHERS
•TV's
Northville Electric Shop
153 E. Main FI-9-0717

CHOICE FURNITURE FOR SALE
SOME NICE PIECES
COME EARLY AND GET YOUR PICK
— REASONABLE —
9178 MAIN ST.
WHITMORE LAKE

SINGER
TUNE-UP TODAY
$4.75
Expert inspects and adjusts your machine in your own home.
You get an estimate for approval, free pick-up and delivery, and free loan of a machine during repair period.
SINGER Sewing Center
523 Penniman, Plymouth, Mich.
GL 3-1053

ELECTRIC Westinghouse range. In good condition. FI 9-1927. 1f

Used Spinet Piano only $288
Used up right from $79.95
Used Grands from $495
Sheet music 10 cents per copy
GRINNELL'S
323 S. Main Ann Arbor

HOTPOINT automatic electric range, absolutely perfect, like new, $50. Stoney Acres Farm, GE 8-8583.

6—For Sale—Miscellany

SHETLAND ponies, assorted colors, ages, sexes. Top quality. Saddles, harness and equipment also available. FI 9-3375.

CASE tractor, case manure spreader, Case hay rake, IHC wagon on rubber. 1965 W. Dawson Rd., Milford.

SHRUBS
29c ea. 4 for $1.
Quince - Forsythia - Lilac - Spirea - and others.
Flowering crab - red bud peach - plum.
39040 Grand River
next to Innerrimile stand

FREE manure, 57533 Pontiac Trail, New Hudson, GE 7-2460. H141fc

VICTOR Paint. Exterior Paint, first gallon $7.95, every second gallon 1 cent. Many more colors to choose from, Victor Paint Center, Normandy 2-9612; 3452 Washtenaw, Ann Arbor. H141fc

JOHN DEERE manure spreader, rubber tires; also 10 x 12 wood frame asphalt roof building on skids, in good condition. GE 7-2721, Gleason Tapp. H20tfc

BLACK Angus cow, 5 yrs. old; Black Angus, 3 yrs. old. Both freshen in July. Also 3 heifers. Call Alex, FI-9-0447. 1

UPHOLSTERING FABRICS AND SUPPLIES
for the do-it-yourselfers. Fabrics 54-inch wide priced at $2.95 per yard and up. Many remnants of 1 to 3 yards for much less. Complete line of wide materials, everything from burlap to foam rubber. Complete line of tools, buy or rent. Godfrey's Upholstery, 1818 Packard Road, NO 8-8105, Ann Arbor. H31fc

USED FREEZERS
FOR HOME & FARM USE.
— Fully Guaranteed —
FRISBIE Refrigeration and Appliances
43039 Grand River Novi
FI-9-2472 H23tfc

20 FT. JEEP inboard Marine motor cabin cruiser, 8 ft. beam $750 complete. FI 9-2454.

EVERGREENS
Dig your own Spruce, Spreaders, Greek Junipers, $2. English Junipers 3' $1.
Bring shovel and container.
HILLVIEW NURSERY
23417 Novi Rd. between 9 and 10 Mile Roads — Northville
FI-9-2811

6—For Sale—Miscellany

SODDING, grading, top soil, fill dirt, cow manure, cinders. Also Compost for shrubs and lawns, clean-up jobs. FI-9-0808. 43tf

HOMART swimming pool, 12 x 12 x 3, excellent condition, reasonably priced. FI 9-3526 (after 4 p.m.)

A & M MART
Upright Typewriters ... 24.50 up
New Portables ..... 39.50 up
Rentals - New and Used
Adders, 10 key ..... 34.50 up
GA-2-2131
29070 Plymouth, Livonia

2 MALE black and tan coonhounds, 3½ years, trial given. FI 9-2808.

SEED potatoes, onion sets, bulk garden and lawn seeds. All analysis fertilizer, crab grass killer. Specialty Feed, 13019 Haggerty, Plymouth. GL-3-5400.

MUFFLERS and tail pipes. Gamble Store, South Lyon. H11tfc

FM NORMA Kaufman, your Avon representative in the Whitmore Lake area, 11601 Whitmore Lake Rd. Hickory 9-2109 evenings. H8tfc

8 m.m. BROWNIE movie camera and projector; 15 h.p. Evenrude outboard motor, excellent condition. Call after 5 p.m. GE 7-3278. H20-21

SOD
Sycamore Farms is now cutting 2 year old Merion sod at 20¢ per foot. Also Kentucky Blue. Lagerty and Hix, south of Joy Rd.: Haul it in your trailer and save. We also make deliveries or do your complete sodding job. Free estimates. Open until 7 p.m. GL-3-0723. 47tf

PROTECT Your Home From Termites. For information call South Lyon Lumber Co. Phone GE 7-9311. H14-22cx

ROTARY tiller for rent, Gamble Store, 131 N. Lafayette, South Lyon. H18tfcx

AUCTION
SATURDAY — 7:30 P.M.
NEW & USED FURNITURE
Private Sales All Day Saturday
FARM CENTER STORE
9010 Pontiac Trail
¾ Mile North of 7 Mile

NEWSTED FENCE CO.
Steel fences 95 cents ft. installed. "I do all my own work".
WALLIE NEWSTED
KE 3-4041

RUMMAGE for Rotary — Free pick up. Call FI 9-0717. 43tf

FOR SALE OR trade John Deere MT, disc and buzz saw $650. GE 7-5471. H21ex

RIDING horse, flashy, black gelding, 9 years old, $150. Call GE-8-6362 or GE-7-5782. H21cx

PONY, gentle with children, GE 7-5715; 9275 Rushton Rd., South Lyon. H21p

BOAT, whitehouse, 15 ft. fiberglass, a beauty only $375, original cost $970, a real buy. FI 9-2432. 8990 Dort Drive, Whitmore Lake. H21ex

200 GAL. GAS tank $40. Cultivator for F-20 Farmall $25. Don Read GE 7-7539.

BEAUTIFUL graduation dress, worn once, like new, was $38, will sacrifice for $8. Size 12-14. Also 2-piece dress like new $5. Call evenings 22 Woodland, Country Estates, 8-Mile road.

GERMAN Shephard puppies, 3 months, AKC registered, wormed $25. 1945 West Lake Dr., Novi. MA 4-3982.

12' PLYWOOD boat, semi "V" bottom, mahogany trim, oak ribs, light weight, like new. GL-3-4238.

TYPEWRITER, IBM electric, also metal typist desk and chair, phone 438-4935 after 6 p.m. H21p

FURNITURE, mare, Welch and Morgan crossed, gentle with children or adults; also one horse and two pony saddles, Hopp Farm, 53656 10-Mile road, ph. GE 8-3829. H21-22ex

5 YEAR old milking Jersey; 6484 Sutton Rd. H21p

WALKING garden tractor, disc, plow, cultivator, good condition. Ford double bottom plow. 42840 W. 10 Mile Rd.

6—For Sale—Miscellany

HETTRICK TENTS
UP TO 40% OFF
— RENTALS —
TENT & CAMPING EQUIPMT.
Tents Repaired-Zippers Replaced
COLEMAN EQUIP AT DISCOUNT PRICES
Adult Life Jackets $2.98
(C.G. Approved)
Folding Cots $4.98
Golf Shoes $9.95
LEVIS — ALL SIZES
FOAM RUBBER NAUGAHIDE
Farmington Surplus and Sporting Goods
33419 Grand River GR-1-8220
at Farmington Rd. OPEN
Mon., Thurs., Fri., Sat. Eves

COMBINE Allis Chalmers P.T.O. model 60, very good condition, with 2 new canvasses, phone 663-8947. H115tfc

BEVERLY AUCTION
Moved to 38639 Plymouth Rd., between Newburg & Eckles Rd.
AUCTIONS
FRI. & SAT. 7 P.M. TO 11 P.M.
SUNDAY 3 P.M. to 8 P.M.
PRIVATE SALES
MON, WED., THURS., FRI.,
GL-3-5043
SAT., SUN.
CLOSED TUESDAY

7—For Sale—Autos

9950 FORD panel truck, good condition, perfect for delivery, $160. Call Harry Colestock, GE 8-8242. H121tfc

LOOK!
A USED CAR DEAL THAT'S BEST.
TAKE A "SHORT DRIVE" TO WEST'S.

1951 Ford 2 door, R. and H, white walls. Spotless — $1595.

1960 Rambler Super 4 door, 6 cyl., auto., R & H, white walls. One owner, low mileage, economy car. Hurry. — $1295.

1960 Falcons 2 door, 2 to choose from. Real fine economical cars in excellent condition. As low as $995.

1959 Mercury 2 dr., auto., R & H, power steering, power brakes, W.W. 2 to choose from. One owner, low mileage. Special $1195.

1959 Edsel "villager" station wagon. Sharp cardinal red with red and white matching trim, V-8, auto. R & H, W.W., power steering. A beautiful spotless station wagon. Priced for quick sale at $1295.

1959 Fords. Auto., R & H., W.W., 4 to choose from. These cars are in fine mechanical condition with low mileage. Priced to go as low as $945.

1958 Ford Thunderbird auto., R & H, w.w., power steering, power brakes, and power windows. See this sharp car with pearl white finish and tourquoise trim. Spotless. Hurry! $1895.

1958 Chevy. 2 dr., auto., H and W.W., top condition. Priced for quick sale $895.

25 Other Select Makes and models to choose from.

Super Market Prices
These Cars Carry Guaranteed Warranty.
For One Full Year
WEST BROS.
Comet - Meteor - Monterey
234 Forest
Downtown Plymouth

CARlossal Values
1960 Ford tudor, radio and heater, automatic.
1960 Corvair. Automatic, heater, $1135.
1960 Falcon tudor, automatic.
1959 Galaxie fordor radio and heater, automatic, power steering and brakes.
1959 Ford ranch wagon, 6 cyl with overdrive.
1957 Ford tudor, radio and heater, automatic.
1957 Chevrolet Belair radio and heater, automatic.
USED CAR DEALER A-1 USED CAR AND TRUCK SHOPPING CENTER
JOHN MACH Ford
USED CAR LOT —
139 N. Center
NORTHVILLE
FI-9-1403

1958 CHEVROLET
4 door sedan, 6 cyl., standard trans., 1 owner, very clean. Special this week $895.
RATHBURN CHEV. SALES
560 S. Main, Northville

1959 PLYMOUTH
Station wagon, 8 cyl., auto. trans., 1 owner, sharp, $1095.
RATHBURN CHEV. SALES
560 S. Main St., Northville

1957 MERCEDES-BENZ, four-door sedan, good condition. FI 9-3443.

A. O. K. TRANSPORTATION SPECIALS
1960 Olds. '88 2 door hardtop, 1 owner, trades the sharpest car in town, power equiped and priced to sell at only $1995.
1958 Olds '98 4 door. Full power, original car, a real nice family automobile. Priced to sell at only $995.
1959 Pontiac "Star Chief" 4 door hardtop, full power, air conditioned, one owner, low mileage, like new car, full price, $1845.
1961 Olds 'F-85 4 door, golden brown, deluxe trim, ready to go at only $1695.
1960 Pontiac "Safari" luxury station wagon, metallic green, power steering, power brakes, R & H, automatic windshield wipers, low mileage. Car full price $1995.
BEGLINGER
705 S. Main Plymouth
OLDSMOBILE - CADILLAC

NEW '62 CHEVY PICK-UP
Heavy duty springs, rear bumper, deluxe heater and defroster, heavy duty clutch, 3-speed electric wiper and washer.
SALE PRICED WHILE 6 TRUCKS LAST
$1797
TAX and LICENSE EXTRA
You always save money on Chevy Cars and Trucks at...
Bill Root Chevy
32715 GRAND RIVER
FARMINGTON, MICH.

NEW - ENGLISH FORDS
Racing Engine Disc Brakes
4-Speed Box
Over 40 M.P.G.—Sedans, Wagons,
NEW Capri Sports Hardtop
Franchised Dealer
Serving Area 20 Years
Best of all — It's a Ford product
Stadnik & Shekell
203 S. MAIN PLYMOUTH
GL-3-2190

Use Our Want Ads

8—For Rent
NORTHVILLE-NOVI AREA

UNFURNISHED apt. Large living rm., kitchen, bath, 2 lrg. closets. Private entrance. FI 9-1075. 53tf

LITTLE HILL Apt., 229 Hutton, Northville, has 3 room apt. available immediately. Come see what we have to offer—sure you'll like livin' with us. FI-9-2232. 52tf

BUILDING 24 x 60. Ideal for woodworking shop, etc. 9700 W. 7 Mile Rd. FI 9-3130.

RENTALS
APARTMENTS — HOUSES
STORES — OFFICES
BEN Z. SCHNEIDER
114 Pontiac Trail Walled Lake
MA 4-1920 Eve. MA-4-2555
OFFICE Space. Inquire Schrader Furniture, Northville. 41tf

NICELY furnished apartment. Three rooms and bath. Utilities. 46625 West Seven Mile rd. GL 3-5178. 1f

SMALL cottage to rent at 46110 Necson, FI 9-1463. 53

PARTLY furnished apartment, newly decorated. FI 9-6595 or FI 9-1584.

3 ROOM apt., large paneled kitchen on main floor, near Northville. GL 3-5178.

3-ROOM apt. newly remodeled and decorated, heat furnished. FI 9-3443.

SMALL 1 room house furnished, perfect for bachelor living. "51" Plymouth, good transportation. 116 S. Rogers. FI 9-0716.

DESIRABLE furnished apt., ground floor, heated, private entrance. Inquire at 304 W. Dunlap.

3-ROOM apt., private bath and entrance, utilities furnished. 364 W. Wing.

DESIRABLE furnished apt. for 1 or 2 adults, private entrance and bath, near shopping center, 642 N. Center. 1tf

APT. 4 rooms and bath, hot water and heat. 9414 W. Seven Mile.

8—For Rent
NORTHVILLE-NOVI AREA

SLEEPING room, private entrance. 502 Grace or FI 9-1160 (after 4 p.m.) 1f

UPSTAIRS apartment. Semi-furnished (stove and refrigerator). Three rooms and bath. Private entrance. 229 High St. 16tf

EXCELLENT home for rent. Vicinity of 13 Mile and Novi roads. Two bedrooms, large living room with fireplace, enclosed porch, basement. $75 a mo. Call Mr. Templeton, MA 4-1400.

3 ROOM furnished apartment. Private entrance and parking near business district. FI 9-3014 FI 9-0894.

2 BEDROOM unfurnished apt. in Northville. About Aug. 15. 349-1541. 15tf

FURNISHED apt., four rooms and bath. Couple only. FI 9-2152.

3—For Rent
S. LYON-WHITMORE AREA

APARTMENT for rent. $45 per mo. GE 7-7403. 206 E. Liberty, South Lyon. 112tfcx

FOR RENT FREE — one and one half acres of productive ground, ½ mile free from Whitmore Lake may be used for garden or flowers to responsible parties. Call 111 7-8782. H26ex

2 BEDROOM apartment, refrigerator, stove, heated. 122 E. Lake St. GE-7-3131. H19tfc

100 ACRES land for rent on West 8 Mile Rd., reasonable if interested call GArfield 4-2174. 1

MODERN 2 bedroom terrace apartment. Range, refrigerator, washer, dryer; adults. 1468 W. Maple near South Milford Rd. H18tfc

9—Wanted to Rent

WHITMORE Lake, furnished 2-bedroom home, fireplace, full bath, heat and rafe, season $800; per week $75; 433 E. Shore Dr. (near 7 Mile). Ph: 349-0673. 52tf

9—Wanted To Rent

YOUNG doctor training at Northville State Hospital requires 3 bedroom residence for family for July 1st. Reply stating particulars to Dr. C. W. Fountain, Box 630, Windsor Mills, Quebec, Canada.

WISH to rent with option to buy either early American or remodeled farm home with land, responsible public relations man and family. 349-2184.

10—Wanted to Buy

WANTED — Mine detector. FI 9-0894.

11—Miscellany Wanted

RIDE to Ann Arbor, to arrive about 3 p.m. and return about midnight, Sally Morehead, GE 7-2152. 1

BIRDS wanted to downtown L... Mt. My working hours 8 to 5. FI 9-3405.

Wa... porch furniture. Call FI 9-0503.

12—Help Wanted

EIGHT women to assist in my business. Full or part-time. Flexible hours. Car helpful. GA 1-2834. 2

2 MEN 30-55 needed for maintenance work at Braeburn Golf Club, 10800 S Mile Rd., Plymouth. See Mr. McKeever, Greenskeeper.

FEMALE — Nurses aid. Experienced. Midnight shift. Mt. Vernon Nursing Home, 40950 Grand River, Novi.

FEMALE, experienced stenographer with knowledge of bookkeeping; write box No. 3371 care of South Lyon Herald giving details and experience. H21-22cx

PART TIME
3 men needed immediately, must be neat and aggressive. Call Mr. Penrod, FI 9-0010 4 to 6 p.m.

CAB DRIVERS, also dispatcher who knows Northville area. Apply 126 W. Main. Must be able to pass physical exam.

12—Help Wanted

FEMALE. Part-time kitchen help. Bob-O-Link Golf Club. FI 9-2723.

SPLENDID Rawleigh business available in Northville. Exceptional opportunity for industrious person. Write Rawleigh, Dept. MCR-761H-18. Freeport, Illinois.

COOKS. Male, immediate vacancies for cooks at new institution for the mentally retarded at Northville. Must have institutional experience in cooking. Starting salary $325 monthly. For interview contact personnel office GL 3-1500, Northville, Mich.

MECHANIC
Experienced for Chevrolet and Olds garage, weekly guarantee, plus commission.
RATHBURN CHEV. SALES
560 S. Main St.

13—Situations Wanted

WILL DO typing in my home. FI 9-0204. tf

IRONINGS in my home or yours. 502 Grace, FI 9-1165. 41tf

IRONINGS to do in my home. 349-3062. 2

LAWNS to mow in South Lyon after school and on Saturdays, phone Jeff Wallace GE 7-2456 or Don Schwarck GE 7-2971. 1120-21cx

14—Lost

LADIES cream colored french purse, vicinity Guernsey Grill or Cass Benton comfort station. Please Call GL-3-4683.

BALL GLOVE, 1st baseman's, Carl Heidt, name on glove, lost between home address of 2155 Pontiac Trail and Sayre School. H21cx

16—Business Services

ROYALLANDER KENNELS. Boarding $1 day, individual runs. For sale: Pomeranians, Toy Poodles; Maltese puppies. GE 8-8767. 11f

16—Business Services

FOR DEPENDABLE eaves troughing, call GE 7-2464. H21tfc

AUTHORIZED sales representative, Electrolux Corporation. Kenneth Young, 632 West Main St., Brighton, Mich., phone 229-1807. H21-24cx

PAINTING
DECORATING
INTERIOR and EXTERIOR
WALL WASHING
GEORGE BUCKLER —
PH. SOUTH LYON, 437-7161

WELL DRILLING and repair, Electric pumps and water systems, Arthur Vradenburg, 30550 Nine Mile Rd. Phone GE 8-3131. H21tfc

FIBERGLASS INSULATION
6" BLOWN IN ... 10c ft.
WOLVERINE INSULATION
MA-4-2662

UPHOLSTERING
Your Satisfaction Guaranteed
COURSON UPHOLSTERY
154 N. Main, Plymouth GL-3-4027

JIM'S WELDING SERVICE
Arc acetylene welding, brazing, burning, repairing, building. Custom railings and columns. FI-9-0510. 42tf

Lakeland Asphalt-Paving Co.
— RESIDENTIAL — COMMERCIAL —
FREE ESTIMATES and WORK GUARANTEED
DRIVEWAYS & PARKING LOTS
CALL MA-4-2872 or FI-9-0272
2800 Brisbane Walled Lake

16—Business Services

WHITMORE CLEANERS, 9875 Main, Whitmore Lake, Mich. Hickory 9-4572. Free pickup and delivery 8-6:30. Sat. til Noon. H166fc

LAND CONTRACTS WANTED
Immediate Cash
EARL GARRELS, REALTOR
6617 Commerce Road
Orchard Lake, Michigan
EMpire 3-2511 or 3-4086

PRIVATE PARTY WANTS SEASONED LAND CONTRACTS
MA 4-1357

RADIO - TV SERVICE
TV SALES
Franchise Zenith Dealer
Automatic Phone Service
Hickory 9-7171
DAY or NIGHT
Store Hours 9 — 9
SERVICE CALLS $4
8230 Whitmore Lake Rd.
Near Cor. of E. Shore Dr.
Paul Knapp, Owner

MORE CLASSIFIEDS ON PAGE SIX

THESE WANT ADS APPEAR IN 4 NEWSPAPERS FOR THE PRICE OF ONE
THE NORTHVILLE RECORD
THE NOVI NEWS
THE SOUTH LYON HERALD
THE WHITMORE LAKE NEWS

ONE ADD . . . ONE CHARGE COVERS THIS ENTIRE AREA

3—For Sale—Real Estate

2 lots, corner 10 Mile and Glenda, 1 mile W. of Novi rd. Each lot 100 x 300. A REAL BUY. Lots are high and dry.

Older home in Northville, ready to move in. Needs repairs on inside. A real good buy at $7500. with low down payment, large lot.

A nice, remodeled, older home on Butler. 3 bedrooms, new siding, new heating system, sun room, carpeting and drapes. $13,900. Low down payment.

TRIANGLE REALTY EXCHANGE
192 E. Main NORTHVILLE
Phones FI-9-3440 FI-9-2188

FOUR bedroom home ideal for children. 2½ baths, fenced, trees, seven acres. 27 x 17 living room, fire place, new carpeting. Large basement, Steam heat. Automatic water softening. Two-car garage with attached apartment. $25,000. Owner. 51000 Grand River avenue, FI 9-2120.

Latture Real Estate
Secluded location Northville township. 2 bedroom home, 1½ baths, wooded lot, garage, $13,500, terms.
Scenic country setting overlooking park. ¾ acre, 3 bedrooms, 2 fireplaces, 1½ baths, full basement, lots of shrubs and trees, 2-car attached garage. $22,900, terms.
728 S. MAIN
PLYMOUTH
GL-3-6679

COUNTRY ESTATE
38 ACRES
32 Miles to Detroit, 7 Miles to Lincoln Mercury Plant
Landscaped over 5,000 evergreens, plus dogwood, red bud, and others.
Home is all modern, 4 bedrooms, 1½ baths, oil heat, fireplace, screened porch, dish washer, 3 car garage, horse barn, and room for storage.
Owner transferred. Price right at modern down payment to responsible party.
F. HUNT
BROKER
FI 9-9845

NORTHVILLE Twp. — small, brick house, 1 acre of land. 19850 Marilyn. FI 9-1576. 162

3—For Sale—Real Estate

OREN NELSON REAL ESTATE OFFERS . . .
One bedroom brick home on 5 acres of land. Fireplace, family room, living room, kitchen and dining. Some work to be done on bath and bedroom Priced to sell, $8,500. Terms.
One bedroom summer cottage, screened porch. Modern. Could easily be winterized. Lake privileges, boat and fish shanty goes. Low, Low price of $3800. $1,000 down.
On Whitmore Lake, good beach, furnished, private subdivision, two bedroom, living room, kitchen and dining, breezeway, 2 car garage. A nice place to live. $12,000. $3,000 down. $90 per mo.
Very clean two bedroom home, lake privileges, large living room, kitchen and dining, bath, 1½ car garage. Large lot. Must see to appreciate. $8,500.
NELSON'S INSURANCE and REAL ESTATE
9555 Main Street Whitmore Lake
Del Leapley AC-9-6562—Oren Nelson HI-9-9751

3—For Sale—Real Estate

STEWART OLDFORD REAL ESTATE
1270 S. MAIN PLYMOUTH
GL-3-7660
Beautiful home located on Thornapple Lake, 1 mile south of the City of Northville. The Thornapple location is the finest area of choice homes to be found in Western Wayne Co. Ultimate seclusion is retained on a rolling, wooded 3¾ acre plot. The rear yard is completely fenced, enclosing a 40' kidney shaped, heated swimming pool. The front yard overlooks a natural pond surrounded by trees screening the house from the road.
Beautiful oak woodwork is featured throughout the house. All windows are thermopane, sealed glass units. A focal point for the entire house is the magnificent 16x32 paneled living room with glass picture wall overlooking the pool. Features unlimited in number make this home so indescribable that it must be seen in its entirety to be truly appreciated.
Includes 6 large bedrooms with maid's room, five large ceramic tiled full bathrooms, family room, 32x18 living room with natural fireplace, 20x16 family kitchen, 12x12 ground floor utility room, 2-car attached garage, partial basement, children's' playhouse, and refrigerator, freezer, dryer, washer, oven and range.
Make arrangements to see this home today. 162

3—For Sale—Real Estate

Farms-Homes-Business Property
4 bedroom brick, basement, nice lot, $16,500, in Orchard Hills Subdivision.
1¼ acres, 3 bedroom ranch house, horse barn, chicken house, gas heat, good frontage on paved street. A real bargain, must sell. Price is greatly reduced, terms.
3 apartment dwelling, good income, near school, excellent condition.
3 bedroom, corner lot, gas heat, dishwasher, 2 car garage, $16,900, must sell.
Rent with option to buy. 3 bedroom tri-level, lovely home in Northville Estates.
4th bedroom available in 3 bedroom tri-level. Looks like ranch home, 2 car garage, recreation room with terrace, in Northville Estates.
Unfurnished 3 room apartment for rent, $45. Call FI 9-1110 or FI 9-1850.
$8,500, large lot, garage, 1 bedroom dwelling. Can have 3 bedrooms. See it now.
3 or 4 bedroom Colonial, fireplace, good location, corner lot, priced to sell. A very nice home, near schools, $20,500, low down payment.
We have many other homes, lots, small acreages; farms, for sale. Call us.
ATCHINSON REALTY CO.
Harry S. Atchinson, Broker 202 W. MAIN FI-9-1850, If no answer call
Roy Van Atta FI-9-3638 OR Leola Ambler GE-8-2963

7—For Sale—Autos

'56 MERCURY, conv., P.S., P.B., heater, radio. Only $275. 53655 8 Mile road. H21tfc

1957 CHEVROLET
2 dr. hardtop, 8 cyl., auto. trans., black with white walls good buy, $695.
RATHBURN CHEV. SALES
560 S. Main St., Northville

NEW '62 CHEVY PICK-UP
Heavy duty

16—Business Services

FURNITURE Upholstering of all types. Work guaranteed. Springs retied, cushions restuffed. For free estimate call GE 7-2412. Donald Reed, 61500 Ramling Way. 192tfc

24-HOUR care of convalescent or elderly patient in small nursing home. Reasonable rates. Excellent food and care. Call HI-9-2350. 194tfc

F. J. WEINBURGER
Building Contractor
Residential - Commercial Industrial
also
Remodeling - Additions Alterations
Phone GE 8-8310
29tfc

HAROLD'S
Radio & TV Services
HAROLD DAYTON, Owner
113 N. LaFayette S. Lyon
Phone GE 7-5291

NEW
Blue Line DIAZO PRINTS
and
PHOTOSTATIC COPIES
while you wait
Wynn W. Wakenhut
Engineering and Surveying
124 N. Center St., Northville
FI 9-1444

SCHNUTE MUSIC STUDIO
●PIANO AND ORGAN
●INSTRUMENTAL
505 N. Center FI-9-0580

FLOOR SANDING
First class laying, sanding, finishing, old or new floors. Own power. Free estimates. Work guaranteed.
H BARSUHN
Ph. GE-8-3402 or EL-4-5762

COMPLETE
REMODELING SERVICE
Kitchen cabinets, recreation rooms, and additions.
Ralph Otto
Licensed Builder
GE 7-2351

Building & Remodeling
The best deal may not be a good deal unless you call . . .
LaPratt Construction Co.
MA 4-4400 or FE 2-2500

PARKING LOTS
La Chance Bros.
Trucking
and Digging
Try us for Septic Tanks and Fields, Footings, Water Lines, Top Soil, Fill Dirt and all lines of Pit Gravel. Also Bulldozing
PHONE GE-7-7098

EDWIN H. MURTO
— AUCTIONEER —
COMPLETE AUCTIONEERING SERVICE
No Charge to Charity
Phone 837-4444

PLUMBING — HEATING
NEW INSTALLATION
REMODELING
SERVICE WORK
— Electric Sewer Cleaning —
— Electric Pipe Thawing —
GLENN C LONG
42305 7 Mile Rd. Northville
Phone Fieldbrook 9-0373

Custom Built Homes
ATTIC ROOMS — CABINETS
ADDITIONS — RECREATION ROOMS
Save money, deal direct
Work myself
STRAUS
FI-9-2005

16—Business Services

SOD
All Types Laid and Delivered
TOP SOIL, SAND, GRAVEL, PEAT — COMPARE
D. M. YOUNG
GR-6-7732

PLASTERING, new and repair Jerry Milliken, Chelsea 475-1801. 11tfc

PLASTERING and drywall, acoustical tile ceilings, new and remodeling and repair. Walter Cybart, 638-8092. HI3tfc

CARPETS — RUGS
UPHOLSTERY
CLEANED IN
YOUR HOME
●WALL WASHING
●25 YRS. EXPERIENCE
●FREE ESTIMATES
RE-NU CARPET CLEANING CO.
153 WELFARE WALLED LAKE
MA-4-1896

CERAMIC tile installed, sink tops, bathrooms, kitchens, Terrazzo floors. Also asphalt and vinyl floors. Free estimates, work guaranteed. Spaanos Tile, GE-7-2713. 3

RUBBISH and light hauling. FI 9-3184. 48tf

INSURANCE, Fire, Theft, Liability, Automobile. Mrs. F. R. Lanning, 214 N. Wing. Phone FI 9-3064. 20tf

PERSONAL loans on your signature, furniture or car. Plymouth Finance Co., Penniman Ave., Plymouth. GL 3-6060 tf

TREE PRESERVATION
● FEEDING
● CABLING
● BRACING
● TRIMMING
● REMOVAL
● SPRAYING
GREEN RIDGE NURSERY
INSURED — RELIABLE
Fieldbrook 9-4111

A-1 PAINTING and decorating, interior and exterior. Also wall washing. Roy Hollis. Ph. FI 9-3166. 50tf

TRUCKING, sand, gravel, top soil. Digging, water lines, drain fields, septic tanks. Homer Herald. GE 7-2227. HI2tfc

MOVING household furniture, safes, appliances. Modern equipment. Short hauls, FI 9-0420 or FI 9-3252. tf

PLASTERING — new and repair. 22700 Haggerty, between 9 and 10 Mile. FI 9-1699. 27tf

CARPENTER and Cabinet Maker - Early American furniture, built-ins, remodeling. Harold Hartley, Sr. FI-9-3624 or FI-9-1425. 2

READING CAMP
Boys & Girls (7-13)
still being accepted for summer fun and learning in North Woods.
Call 'Wanda' GA2-8835

WE make 'em run better!
REPCO MAGNETOS
expert power equipment repairs
FARMER'S REPAIR SHOP
26550 Taft Novi

Use Our
Want-Ads

OBITUARY

CLARENCE E. HAKE

Clarence E. Hake, former and lifetime resident of Novi, died Friday at Novi Convalescent home after an illness of three years. He was buried in Novi cemetery Monday following services from Casterline Funeral home. The Reverend Arnold Cook, First Baptist church of Novi, officiated. Mr. Hake, the son of Joseph and Minnie Hake, was born in Novi March 11, 1876. He was 86 when he died. Preceded in death by two brothers and two sisters. He is survived by a sister, Cora Mae Hake, of Novi.

VAN BUREN GIL KINNAMON

The Reverend Paul Cargo, First Methodist church, Northville, officiated at private services from Casterline Funeral home yesterday (Wednesday) for Van Buren Gil Kinnamon, ambulance driver for William H. Maybury sanatorium. Mr. Kinnamon, 54, died Monday at Henry Ford hospital, Detroit. He had been in failing health the past three years. Interment was at Oakland Hills Memorial Gardens, Novi. A Northville resident 20 years, Mr. Kinnamon had lived at 46051 West Seven Mile road with his wife, Betty Jane, and daughters, Fern and Leah, who survive. Born Caseyville, Kentucky, August 2, 1905, he was the son of James T. and Nellie Byron Kinnamon.

CAROL A. LA PLANTE

An 18-year-old former Novi girl who graduated from Northville high school last June died at St. Luke hospital in Saginaw Friday following complications resulting from chicken pox. Carol A. LaPlante, who moved with her family from Novi to Caro 9 months ago, was buried in Oakland Hills Memorial Gardens, Novi, Monday following services from Casterline Funeral home and First Baptist church of Novi. The Reverend Arnold Cook officiated. Born in Northville September 7, 1943, Miss LaPlante had lived in Novi until her parents moved to Caro where they operate a sporting goods store at the intersection of highways 25-24 and M-26. Besides her parents, Rex and Ruth Richards LaPlante, she is survived by sisters, Mrs. Jaqueline Wilcnius, Novi, Vicki, Caro; brothers, Rex, Jr., Houston, Texas, Fred, Walled Lake, Tommy, Caro, Robert, Farmington; and her grandfather, Elmo Richards, Southfield. She had been a member of Novi First Baptist church when her parents lived at 24025 Novi road.

FLORA VAN DYNE

A life-long resident of Northville, Flora Van Dyne, 81, was buried at Rural Hill cemetery after services yesterday (Wednesday) from Casterline Funeral home. The Reverend Lloyd Brasure, First Presbyterian church, officiated. Mrs. Van Dyne, born here January 20, 1881 to Clark and Emma Moore Willis, had made her home at 131 North Wing street. In failing health the last five to six years, she died Monday at home. Mrs. Van Dyne, preceded in death by her husband, James N., leaves a son, Wayne, sister, Mrs. Arthur Humphries, two brothers, Ralph and Willis, and a granddaughter, Melody, all of Northville. A member of the First Presbyterian church and life member of Orient Chapter 77, Order of the Eastern Star, Mrs. Van Dyne founded and served as High Priestess of the White Shrine.

In Uniform

Camp LeJeune, N.C. — Robert A. Warnke, seaman apprentice, USN, son of Mr. Elvert R. Warnke of 30 Hillcrest road, is serving aboard the attack transport USS Fremont, a unit taking part in Exercise Quick Kick, a joint training operation held May 7-10, at Camp Lejeune, N.C.

More than 40,000 men, 370 aircraft and 70 ships of the Army, Navy, Air Force and Marine Corps are taking part in the exercise, scheduled by the U.S. Atlantic Command.

The exercise features a full-scale amphibious assault on Onslow Beach at Camp Lejeune backed up by airborne troops and close air support from offshore.

It is the year's major joint test of the Atlantic Command's conventional warfare capabilities.

RONNIE R. VAN SICKLE

Ronnie Roger Van Sickle, Seaman Recruit, U.S. Navy was awarded a letter of Commendation for maintaining the highest scholastic average in his company prior to graduation from Recruit Training on May 4 at the U.S. Naval Training Center, Great Lakes, Illinois.

Van Sickle is the son of Mrs. Clara Nipp, of 402 Johnson street and a former student of Northville high school.

* * *

Mediterranean — John L. Laump, boatswain's mate third class, USN, son of Mr. and Mrs. Otto H. Lamp of 9 Mile road, is serving aboard the attack aircraft carrier USS Saratoga, operating with the Sixth Fleet in the Mediterranean.

The ship, which has been in the Mediterranean for the past five months, has visited ports in France, Italy, Sicily, Lebanon, Cyprus and Greece.

* * *

Fort Eustis, Va. — Army Reserve Col. Harvey W. Reynolds, 26, of 40944 Holly Dale drive, Novi, is recieving two weeks of active duty military training at Fort Eustis, Va., with other personnel from the 315th Transportation Company. The training is scheduled to end May 26.

The members of Corporal Reynolds' unit are receiving on-the-job training the operation and handling of landing craft, the principles of seamanship, and in operating as a self-contained unit while on active duty. The 315th, a heavy boat Army Reserve company, is regularly located in Dearborn, Mich.

READERS SPEAK:

No Reason For Millage

To the Editor:

Another school millage election is again just around the corner, but a good reason for this request has not changed from the past two millage elections that were turned down by the citizens by an overwhelming majority.

The Board of Education must sure have plenty of money to conduct so many elections. Two in the month of June. Election of school board members and another for extra millage to be held on June 18.

Dr. Walter Ambinder, President of the school board must be some what off balance to snub the 430 citizens of our school district who signed petitions requesting him to resign.

If I was in Mr. Ambinder's position, I would balance the quality of being capable and accepted by the citizens, or I would consider myself a has-been in the community.

Herbert Koester

A Fun-Filled Week End Tour
Escorted In
NIAGARA FALLS
as low as
$59.70 by bus
$65.62 by rail
$74.50 by air
from Detroit (plus tax)
April to December
See your TRAVEL AGENT or
PHILLIPS TRAVEL Service
320 N. Lafayette
South Lyon, Mich. 438-2221

Emergency
PLUMBING
OTWELL
HEATING • PLUMBING
All Makes — 24-Hour Service
GL-3-0400 NITES GL-392974

DR. L. E. REHNER
— Optometrist —
Phone GL-3-2056
FEDERAL BUILDING
843 Penniman Plymouth
— HOURS —
Monday, Tuesday, Thursday
1 P.M. to 9 P.M.
Wednesday, Friday, Saturday
10 A.M. to 5 P.M.

announcing . . .
THE OPENING OF
Willowbrook
Stylist Salon
41390 West 10 Mile Novi
Corner of 10 Mile and Meadowbrook
PHONE
474-9708
●Winner of first prize in Hair Styling
●Virgina Farrell Trained
●Air Conditioned

NOTICE
DOG OWNERS
Second Clinic — Saturday, May 26, 1962

The Northville City and Township Ordinances require vaccination of all dogs within their limits.

Dr. Thomas Heslip will hold a second vaccination clinic at the Fire Hall at 217 W. Main St., Northville, Michigan on Saturday, May 26, 1962, from 9:00 a.m. until Noon to vaccinate your dog for a fee of $4.00. A two-year vaccine will be used, as recommended by the Michigan Department of Health.

Dog licenses will be issued to both City and Township dog owners at the Northville City Hall on or before May 31, 1962.

Marguerite Northup, Township Clerk
Martha M. Milne, City Clerk

Mr. LeFevre Dies; Served City Board

A longtime Northville resident and a member of the city's zoning board of appeals, Lawrence H. LeFevre, 54, died suddenly Saturday at St. Mary hospital, Livonia.

Mr. LeFevre worked for the Detroit Edison company and was a charter member of Northville Optimist club.

He moved here in 1911, and resided at 501 Cady street with his wife, Marion, and daughter, Muriel, who survive along with a brother, Clifford ("Butch"), also of Northville, and father, Charles LeFevre. He was preceded in death by his mother, Murilla Travis LeFevre, a son, Roger, and brother, Charles.

Mr. LeFevre was born February 23, 1908 in South Lyon township.

The Reverend B. J. Pankow, St. Paul's Lutheran church, officiated at services held Tuesday from Casterline Funeral home. Interment was at Oakland Hills Memorial Gardens.

Are you thinking of
MODERNIZATION?
COMPARE OUR PRICES

Additions (unfinished)	from $530
Additions (finish)	from $895
Paneled Family Room	from $1,095
Dormers	from $795
Custom Kitchen	from $535
Porches	from $335
Foundations	from $655
Bathrooms	from $389
Attic Rooms	from $489
Recreation Rooms	from $550
Basements	from $1,030
Aluminum Siding, PreCast Stone Life-time Guarantee	from $498

NO MONEY DOWN—5 YRS. TO PAY
DODGE LUMBER & CONSTRUCTION
Licensed Contractor — Michigan Security Comm.
8126 PURITAN AVE. — DETROIT
CALL DAY OR NIGHT
CALL COLLECT 861 - 1770

CHECKER CAB
FI 9-2121
●New Cars ●Charge Accounts
●Package Delivery
OFFICES AT 126 WEST MAIN ST.

NORTHVILLE LODGE
No. 186 F. & A.M.
Regular Meeting
Second Monday of each Month
T. Paul Mullen, W.M.
R. F. Coolman, Secy.

News From Wixom

Mrs. Charles Ware MA 4-1601

The Del Bourgonis family was in Ann Arbor Sunday to meet with students who will be exchange students in Europe this summer as Paula Bourgeois will be spending the summer in Holland as exchange student from Walled Lake.

The forty hour devotion was held at St. Williams Catholic church from Sunday to Tuesday evening with all of the men of the parish taking part in the procession at the solemn closing.

On Wednesday, May 16 the Sunshine Social Service group from Wixom held a potluck dinner at the home of Mrs. Carl Richter on Charms road. Thirteen members and one guest (Mrs. Viola Johns) were present.

Mrs. Vernon Spencer flew to Midland on Mother's Day to visit her daughter Mrs. Byron Barnard.

On Friday, May 18 Mr. and Mrs. Vernon Spencer flew to Niles, Michigan to attend open house and Brown Swiss Cattle sale at the Sutherland farm.

Patrick Woodworth son of Mr. and Mrs. Wesley Woodworth of Maple road is in St. Joseph hospital, Pontiac.

Mrs. Catherine Oram is home from Pontiac General hospital.

Mr. and Mrs. Charles McCall and son Jim and Mr. and Mrs. Norman Brackett drove to Tawas City on the weekend of May 12.

Mr. and Mrs. Gerald Burke (Lillian Gaedt) are the parents of a son, Michael Ray, their first boy born Wednesday, May 16 at St. Joseph hospital, Pontiac. He weighed 6 pounds 12 ounces. Michael has two sisters.

Mr. and Mrs. Ralph Sturman had as house guests over the weekend Mr. and Mrs. Robert Sturman of Leslie.

Mrs. Jack Campion and Mrs. Earl Needham and son and Mrs. John Morris of Royal Oak and Mrs. Clarence Shelton of Walled Lake and Mrs. Joseph Patvin from Oakley Park were luncheon guests on Wednesday at the Bernard Kilson home.

Fred Waara was in Betty Mae's school of dance recital at Pontiac Central high school last Sunday. Two hundred children participated including Jackie and Terry McAtee.

Local Resident Honored in Detroit

On Sunday, May 20 Mr. Bill Madigan of West 8 Mile road, Northville was honored at University of Detroit high school for 25 years of faithful service to the school — 25 years as sociology, economics, government and American history teacher and 17 years as a basketball coach with only one losing season.

Before coming to U. of D. High school Mr. Madigan was history teacher and basketball coach at St. Francis Mission, South Dakota where his team took third place in the national tournament. From there he went to St. Johns, Toledo and coached at Creighton Prep, Omaha, Nebraska.

A solemn benediction was offered in the school chapel at 3 p.m. followed by a student produced dramatic presentation of highlights from the jubilarians life followed by a reception in the school gym. Mr. Madigan lives at 42777 West Eight Mile with his wife Mildred and four sons, Mickie, Billy, Dennis and Casey and one daughter, Mrs. George Van Bonn who lives in South Lyon.

— Advertisement —
LET'S TALK CARS . . .
Saving Begins
At Home
If you are thinking of buying a new or used car, the best common sense counsel you can follow is to buy it locally from a reputable dealer.
Despite the simple economic logic of this advice though, many well-intentioned and otherwise sensible folks will drive fifty miles and more to "save" fifty dollars.
Exceptions to this rule make sense when a motorist knows an out-of-town dealer in whom he has complete confidence. Or when he has real reason to complain of service in his own locality. A small price difference by itself, however, is seldom a wise justification for purchasing a car outside of your own town or city.
An out-of-town buyer should expect to trade for less because the dollar difference must frequently be expended in other ways: Paying for service that would normally be free at your selling dealer's, travelling costs and loss of time in warranty adjustments.
It is virtually standard practice among many dealers to trade off questionable used cars to out-of-town buyers so as to protect their local reputation. These cars are sometimes priced below market averages but they are not bargains. If they were the kind of automobile that the dealer knows would create satisfaction for their owners and goodwill for himself, the dealer would sell them locally where he knows he has to make good on service requirements.
Your local dealer is sharing your community tax burden and frequently the worthwhile work of service clubs and local charity efforts. If he wishes to stay in business, he knows he has to earn and keep your trust and patronage. It's just sound good sense to consider him first for your car needs.
John R. Mach
John Mach Ford, Inc.
117 W. MAIN — NORTHVILLE

THE BIBLE SPEAKS TO YOU
CKLW
Sunday 9:45 a.m.
800 KC
"TEEN-AGERS, PARENTS AND TEMPTATION"

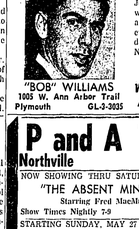

"BOB" WILLIAMS
1005 W. Ann Arbor Trail
Plymouth GL-3-3035
Seeking Security?
Just about everyone is! That's why my Company has made available savings plans to fit every possible need. Call me today for complete information. No obligation, of course!
Representing
WOODMEN ACCIDENT AND LIFE COMPANY

P and A THEATRE
Northville Phone FI. 9-0210
NOW SHOWING THRU SATURDAY, MAY 26...
"THE ABSENT MINDED PROFESSOR"
Starring Fred MacMurray - Nancy Olson
Show Times Nightly 7-9 Sat. 3-5-7-9
STARTING SUNDAY, MAY 27 thru MAY 29...
"CAPE FEAR" Gregory Peck, Robert Mitchum, Polly Bergen
Show Times Sunday 3-5-7-9 Nightly 7-9
COMING . . . "PINOCCHIO"

for the finest in entertainment
THE PENN THEATRE
Plymouth, Michigan
Phone GLenview 3-0870
WEDNESDAY thru SATURDAY, MAY 23-26
WHAT HAPPENS BETWEEN THEM IS AN ADVENTURE IN THE UNUSUAL!
GREGORY PECK / ROBERT MITCHUM / POLLY BERGEN
CAPE FEAR
A MELVILLE SHAVELSON PRODUCTION • A UNIVERSAL-INTERNATIONAL RELEASE
LORI MARTIN · MARTIN BALSAM · JACK KRUSCHEN · TELLY SAVALAS and BARBIE CHASE
A STUNNING DRAMA OF SHOCK AND SUSPENSE. WE RECOMMEND THAT IT BE SEEN FROM THE BEGINNING. NO ONE WILL BE ADMITTED DURING THE LAST 20 MINUTES.
Nightly Showings 7:00-9:05
Feature begins at 7:15 and 9:25
SATURDAY MATINEE, MAY 26
LOU COSTELLO IN
"The 30 Foot Bride of Candy Rock"
PLUS CARTOONS
SHOWINGS 3:00 AND 5:00
ONE WEEK
SUNDAY thru SATURDAY, MAY 27 - JUNE 2
IT'S JOY...IT'S MAGIC...
IT'S PURE Enchantment!
WALT DISNEY'S
ALL-CARTOON FEATURE
Pinocchio
TECHNICOLOR®
7 WONDERFUL SONG HITS
PLUS WALT DISNEY FEATURETTE
THE SHAGGY RULER OF THE ROCKIES!
Walt Disney's BEAR COUNTRY
A TRUE-LIFE ADVENTURE IN TECHNICOLOR®
SUN.-WED.-SAT. SHOWINGS 2:40-4:50-7:00-9:05
BOX OFFICE OPENS 2:00
MON.-TUES.-THURS.-FRI. SHOWINGS 7:00-9:05
BOX OFFICE OPENS 6:45
DON'T FORGET THE "MEMORIAL DAY" MATINEE, WEDNESDAY, MAY 30

Baseball, Tennis Squads Top League

Spring Sports Clubs Cop Honors

Northville spring sports teams battled their way to honor positions in Wayne-Oakland league and state regional competition last weekend.

Fairing best were Coach Stan Zielinski's baseball squad and tennis Coach Keith Krause's netters copping league championships.

Coach Al Jones' golfers captured second place at the league play-offs, and then went on to insure a berth at the state final by ending up second in the regional competition.

Several of track Coach Paul Mack's thinclads landed spots in the state finals by placing at the regionals Saturday. The tracksters also placed fourth at the W-O meet Tuesday.

The Mustang baseballers bombed South Lyon 13-2 last Wednesday, edged out Clarkston 6-5 Thursday and took Bloomfield Hills 7-2 Monday to clinch their first W-O championship.

Tuesday morning Athletic Director Al Jones made the an invitation for the ball club to play in the Pontiac high school baseball tournament next week.

Erie Peterson started the game against South Lyon last week, holding them scoreless till the fifth inning, when they scored their only runs. Tom Swiss took over for the final two innings after Peterson was having trouble.

Peterson, picking up his first win, struck out three opponents and gave up only three walks. Swiss fanned four Lions and gave up only one base on balls.

Northville fired a 'single' barrage at South Lyon, with only Craig Bell collecting extra base hits. He hit two doubles and a single, while Jim and Steve Zielinski had two singles, Tom Swiss had three and Jeff Crawford, Jim Anderson and Roy Rice all connected for one.

Northville picked up two runs in the second, third and fifth innings, one each in the fourth and sixth, and five in the seventh. They matched their 13 runs with 13 hits.

South Lyon's two runs came in the fifth, and were made possible by a series of four errors committed by Northville in that inning.

The Mustangs pulled the game out of the fire in the sixth inning against Clarkston Thursday.

Northville grabbed off the lead in the second inning by scoring two runs on three hits. In the first half of the third, Clarkston tied it up, but the local batters came back to earn two more runs.

Clarkston picked up three more runs in the fourth, going head 5-4. The Mustangs were unable to score in the fourth, but tied the game up again with one run in the fifth. A sixth-inning run by Steve Juday off Joe Hay's triple, gave Northville the win. Juday had walked.

Brown started the game, but Peterson took over in the fourth, picking up his second win of the season.

In three and two-thirds innings, Brown fanned four batters, but gave up five walks. Peterson also struck out four, and allowed no bases on balls.

Steve Juday led the Northville hitting attack with a four-bagger and a double to drive in two runs and score two of his own.

Joe Hay and Roy Rice both tripled, driving in one run each, while Jim Juday, Anderson, Swiss, Bell and Brown all added singles.

With the win over Bloomfield Hills Monday, the Mustangs insured their first place in the league competition. They have two more league tilts, but neither could make a difference in their final standing.

Swiss pitched the first four innings against Bloomfield Hills, fanning four and allowing no walks. Brown checked the final three innings, striking out two and walking five.

Bloomfield picked up its only two runs on three hits in the opening inning, but Northville came back in the second half to score two of its own. The game was tied until the fifth inning, when the Mustangs added three runs. They picked up the last two in the final inning.

Craig Bell collected the only Northville extra-base hit Monday, when he doubled to drive in two runs. Adding singles were Jim Juday, Anderson, Swiss, Hay, Crawford and Rice.

"We won hands down — took all the jewelry they had," smiled Krause in discussing the net crew's lambasting of league competition at the W-O matches Friday and Saturday.

He explained that the league gave away medals to first place players in both singles and doubles, to the runners up and to the team which earned the most points. Northville swamped all three categories, and brought home the league trophy to boot.

Dieron Ornekian led singles competition to take the league championship. He had to knock off Mustang Gary Grysiewicz in the finals Saturday.

Tom Long and Jim Jiggins took the doubles lead, ending up by whipping teammates Paul Rumble and Dan Pattison in the finals.

Northville picked off 18½ of a possible 22 points in marching through the preliminary matches Friday, Bloomfield Hills slipped into second with 7½ after Northville knocked Milford — expected to be runners up — out in the early rounds. Milford placed third with 5½ points.

Holly took fourth place with 4½ points, Clarkston placed fifth at 3¾, and Clarenceville was on the bottom with no points.

Krause also had a bright outlook for the regional tennis play-offs this week-end. He said Cranbrook, which took all but the singles last year, will not be playing in the same regional.

Ornekian was the only Mustang to get past regional play last year, but Krause is predicting Northville may make a better showing at the state matches this year.

In other tennis action, the Mustangs beat Clarenceville and Bloomfield hills with similar 4-1 scores last week, but lost to Plymouth 4-3 Monday. They were slated to have another shot at Plymouth yesterday (Wednesday).

Long slammed to an easy 6-0, 6-0 victory to take first singles against Plymouth Monday, while Ornekian had difficulty but came out on top with matching set scores of 8-6, 8-6.

Jiggins took home the third singles victory for Northville with scores of 6-4, 6-2, and Grysiewicz lost a tight match, 2-6, 6-6 and 6-2.

Northville lost all doubles matches against Plymouth — Rumble and Pattison, 2-6, 3-6; Scott Paimer and Mark Byard, 2-6, 2-6; and Dennis Gilbert and Dave Schmidt 1-6, 3-6.

Last Wednesday, the local linksmen ended up in third place in the Wayne-Oakland league meet at Brighton. Bloomfield Hills captured the first spot in the league, while Milford edged out the Mustangs to take second.

Northville shot a 348 total score, with Milford at 341 and Bloomfield Hills taking the measure of all league teams with a 320.

Hosts Brighton battled it out with West Bloomfield for the fourth and fifth league spots, with Brighton squeaking into fourth on a 357. West Bloomfield shot 358.

Clarkston captured sixth by shooting 380 to load Holly, which ended the rounds with a 395 score. Clarenceville was on the bottom of the meet, with a 420.

Medalist player of the meet was Bloomfield Hills' Chuck West, who was two over par at 74.

Tom Slattery led Northville players with an 82. Dave Zielinski and Ed Beard each shot 87's, and Bill Weidner had a 92.

Bloomfield Hills	320
Milford	341
NORTHVILLE	348
Brighton	357
West Bloomfield	358
Clarkston	380
Holly	395
Clarenceville	420

In regional golf play last week-end, Northville captured second among 12 teams to secure a crack at the state title, which is to be decided this week-end.

The Mustang linksmen shot a 365, just five over Dearborn Sacred Heart, which led the 12 teams. Jones pointed out that had Northville played as well as in the W-O play-offs, they could have taken top honors at the regionals.

Dearborn Riverside placed third with a 372, to complete the three-team roster that will represent the local regional in state finals this week-end.

Grosse Ile, last year's regional winners, placed fourth, just out of the running for state entry with a 376. St. Clair shot 388, L'anse Creuse and Dearborn Haslon 393, Munroe Catholic Central 418, Riverview 427, Detroit St. Joseph 434, Mount Clemens Clinton Dale 439 and Clarenceville 463.

Tom Slattery led the way for Northville with an 83 for the 18-hole round. Dave Zielinski toured the Farmington Country Club course in 87, while Bill Weidner shot 87 and Ed Beard 88.

The state meet will be played Saturday at Midland.

In the regional track run-offs Saturday, Northville runners copped fifth place with 11 points, and five of the local thinclads won bids in the state finals this Saturday.

Picking up points for Northville was Dick Bathey, who placed fourth in the high hurdles. Jerry Biddle tied for third in the shot put and insured his chance at the state meet.

Other Mustangs who will be in the running this Saturday are Don Biery, Jim Mazel, Kent Kipfer and Bill Adams.

Biery tied for second place in the half mile, setting a new school record for the event. He ran the distance in 2:03:7.

The others, along with Biery, constituted the Northville entry in the Mile relay. The Mustangs took third place.

HAPPY BIRTHDAY — Detroit Tiger Al Kaline took time out May 12 to wish Timothy Crellin (left) a happy eleventh birthday. Timothy and his brother Charles were accompanied by their father David (far left) and several friends at the birthday treat ball game. All members of the Tiger team signed a baseball for Timothy, who is a fifth grader at Main Street school. The Crellins live at 250 Orchard.

Recreation Office Opens

The Northville Recreation department has established a temporary office at 157 East Cady street, says Director Ken Conley.

The office will serve the recreation department — until the new Scout and recreation building is built on West Cady.

Conley said the temporary office will be open for registration in the summer recreation program each Saturday morning from 8:30 until noon. After June 16 it will be open the same hours each week day.

Registration fees for Northville city and township residents will be 50 cents, Conley said. They are $8 for non-residents.

An organizational meeting for boys interested in playing summer baseball will be held Saturday at 9:30 a.m., Conley added. He said boys who will be 14 by September 1, but not older than 16 by then will be eligible for the program.

He said a similar meeting will be held at 10:30 a.m. for boys who will be 16 by September 1, but not older than 19. He urged all boys to attend the meetings if they wish to participate.

Telephone number of the temporary office is FI 9-0713.

STOP at NOVI INN COCKTAIL LOUNGE

MAKE NORTHVILLE HARDWARE YOUR HEADQUARTERS FOR
clean-up paint-up fix-up light-up
FIX-Up
SALE NOW IN PROGRESS!
GARDEN SHOVEL . . . $2.87
GARDEN RAKE . . . $2.25
GARDEN HOE . . . $2.59
GARDEN FORK . . . $2.98
16" LAWN MOWER $15.88
★ LAWN SEEDS AND FERTILIZERS
JACOBSEN . . .
The Famous Name in Power Lawn Mowers! EASY TERMS! BEST IN QUALITY AND ECONOMY.
PARK FREE
IN THE REAR OF OUR STORE . . . USE OUR CONVENIENT REAR ENTRANCE
MASTER PAINTERS
●High gloss white
●Hass high hiding
●Prime proof
●Quality at low price
REG. $6.35
SALE $4.65 gal.
MASTER PAINTERS HOUSE PAINT
PAINT UP
House Paints
YACHT WHITE
●Top quality, exterior
●Non-chalking gloss
●Ideal for trim, doors
●Resists cracking, peeling
REG. $7.59
SALE $6.59 gal.
AMERICAN MARIETTA . . . A MARK OF QUALITY
JOIN US AND HUNDREDS OF CITIZENS AND MERCHANTS IN A CAMPAIGN TO IMPROVE AND BEAUTIFY NORTHVILLE
NORTHVILLE HARDWARE
107 N. CENTER FI 9-0131
STORE HOURS
DAILY TIL 6 P.M.
FRIDAYS TIL 9 P.M.

DRC Plans Tri-Feature Race Week

Many of the top thoroughbreds quartered at the Detroit Race Course will have one of their busiest weeks of the meeting as some $275,500 worth of purse money will be offered in three stakes races at the DRC between Friday, May 25, and Memorial Day, May 30.

The first bonus day is Friday, May 25, when the $5,000 Livonia Purse will highlight an eight race card. The Livonia is a five-furlong sprint for two-year-old colts and geldings, and is expected to draw an entry from the stable of Richard Hazelton, whose two-year-old Wondering Boy won the $40,000 Futurity at Ruidoso Downs in January.

The Saturday feature will be the tenth annual running of the $7,500 Bully Boy Handicap, a six-furlong trial for three-year-olds. The race is named for the 1952 Michigan Mile winner, Bully Boy, who was ridden that year by jockey Sherman Armstrong, now a trainer and owner at the DRC.

Close to 20,000 fans are likely to be on hand next Wednesday, Memorial Day, for the seventh running of the $15,000 Greatest Stakes, a six-furlong sprint for three-year-olds and up.

Post time for Friday's first race is the usual weekday time of 3:30 p.m. Post times for the nine-race Saturday and holiday programs is 2 p.m.

A Fun-Filled Week End Tour
Escorted In
CHICAGO
as low as
$71.90 by bus
$79.65 by rail
$89.35 by air
from Detroit (plus tax)
April to December
See your TRAVEL AGENT or
PHILLIPS TRAVEL Service
320 N. Lafayette
South Lyon, Mich. 438-2221

GOLF
27 HOLES
$2 ALL DAY TO MEMBERS — $1 ON WEEKENDS. MEMBERSHIP FEE $2 Per Season.
PUTTING GREEN
SANDWICHES
BOB O' LINK
GOLF CLUB
Midge Cora, Pro
Grand River & 12 Mile Rd.

Kroger
CLEAN-UP SPECIAL
GIANT SIZE TIDE 69c
EFFECTIVE AT KROGER IN NORTHVILLE

LIVONIA FURNITURE
"THE HOUSE OF MAPLE"
STOREWIDE MATTRESS SALE
SEALY INNERSPRING & BOX SPRING BOTH FOR $44.00
TWIN SIZE ONLY
OPEN DAILY 9:30 A.M. to 9 P.M.
FREE DELIVERY
FREE Decorating Service
COME IN AND BROWSE . . . SEE OUR BEAUTIFUL DISPLAY OF EARLY AMERICAN FURNITURE.
LIVONIA FURNITURE
"THE HOUSE OF MAPLE"
32098 PLYMOUTH ROAD LIVONIA
Between Farmington and Merriman Roads GArfield 1-0700

FISHER'S OPEN FRIDAY 'TIL 9 P.M.

Hi or Medium Heels

life stride
the young point of view in shoes

GLEAMING WHITES
PERFECT COMPANIONS FOR YOUR ON-THE-GO HOURS

from $10.99

Handsomely detailed whites, the season's most important pumps... bound to be the busiest shoes in your wardrobe. Choose smartly draped, perfed, bowed pumps... new crescent, squared or tapered toes...all set on hi or mid-hi heels.

Black & White or Brown & White

Use Your Plymouth Charge Card or Security Charge

Fisher's
YOUR FAMILY SHOE STORE IN PLYMOUTH
290 SOUTH MAIN, PLYMOUTH

USE OUR WANT ADS FI 9-1700

All's Quiet at City's Budget Public Hearing

There was nary a word of objection when the Northville city council passed its $376,870 budget for 1962-63 Tuesday night.

As a matter of fact, the public hearing was without a "public".

At least there were no local voters on hand. A Northville high school government class was observing their city officials at work — none of the students questioned the budget.

The budget calls for the same tax levy as last year, 12.5 mills, although it is some $27,000 higher than last year. Additional revenues are anticipated from harness racing returns, an increase in assessed valuation and carry-over capital improvement funds not used last year.

In other business in Tuesday evening's brief meeting the council:

—approved transfer of a class C liquor license from Mr. and Mrs. Charles W. Austin to Mr. and Mrs. Joseph A. Nagy in the sale of their 157 East Main street tavern;

—heard City Attorney Ogilvie report that FHA was now advertising for bidders to remove the "sinking" house on South Ely drive; vacated after it began sinking, the new subdivision home has been a source of criticism and the council has urged its removal for the past year; according to Ogilvie, it will be torn down or moved by the successful bidder and the lot levelled.

Council Questions Arrest Procedure

The procedure surrounding the arrest of a Northville youth charged with reckless driving brought a demand for a full explanation from the city council Tuesday night.

The matter was brought to the council's attention by Councilman Richard Ambler who reported that city police had gone to the home of Russell Atchison 20, of 332 South Rogers shortly before midnight May 19 with a warrant for his arrest.

Ambler told fellow councilmen that he did not know "all the facts", but was disturbed by the information he had heard. He explained that the warrant had been issued Saturday morning but not served until midnight. Also police requested that a $100 cash bond be provided, otherwise the defendant would be held under arrest.

Later police accepted an insurance card guaranteeing bond payment and the defendant was released after being taken to the police station.

"I'd like a full explanation of this", Mayor A. M. Allen told the city manager.

Councilman John Canterbury agreed. "I think each councilman should be informed of the facts as soon as possible", he added.

Wednesday Police Chief Eugene King explained the case as "routine police procedure". He pointed out that the alleged reckless driving had not taken place in Northville.

Chief King said that Atchison had been charged with reckless driving by a Walled Lake woman. She reported to state police on May 17 that she had been passed on Northville road on the south of Seven Mile road in a reckless manner by Atchison the day before (May 16), Chief King explained.

"State police advised her to sign a complaint at Northville justice court and Judge Charles McDonald issued the warrant for arrest Saturday morning", King stated.

He said that police were busy with other duties during the day and, although they looked for Atchison during the day, they did not find him to issue the warrant.

That evening a police officer saw his car at his home and seeing a light on decided to issue the warrant, Chief King concluded.

He said it is routine that the defendant must appear at the station to sign the arrest form and provide bond guaranteeing his appearance in court.

Atchison's case is scheduled for arraignment today before Justice McDonald.

Sentence 2 To DeHoCo

Two Northville men are serving sentences in the Detroit House of Correction following convictions in court cases heard last week by Justice Charles McDonald.

Roger Lee Redmond, 19, found guilty of reckless operation of a motor vehicle and improper license plates, was sentenced to 32 days when he was unable to pay court fines and costs totalling $115. Northville police who apprehended Redmond on North Center street said he had been drinking.

Failure to pay court fine and cost of $100 resulted in a 20-day sentence for Terry M. Welch, 428 River street. Welch, stopped at Dunlap and Hutton streets on May 14, was charged and convicted of driving under the influence of liquor.

- Bowling -

NORTHVILLE LANES
Thursday Nite Owls
FINAL STANDINGS

Merriman Realty	89	51
Lov-Lee Salon	81	59
Schraders	81	59
Geo Stipe Tire Co.	80	60
Fluckey Ins.	77½	62½
Wayne Door & Ply.	73½	66½
Northville Lanes	68	72
B & C General Store	64	76
Short Shots	59½	80½
Monte's 5	59	81
Koffee Kup Rest.	58½	81½
Hounors	49	91

Ind. Hi Single:
A. Shelley — 225
Ind. Hi Series:
L. Sanders — 554
Team Hi Single & Hi Series:
Merriman Realty — 858, 2258

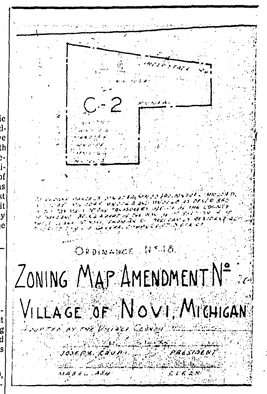

ORDINANCE NO. 18.20
AMENDMENT TO THE
ZONING ORDINANCE
OF THE
VILLAGE OF NOVI

THE VILLAGE OF NOVI ORDAINS:

PART I. That Ordinance No. 18, known as the Zoning Ordinance of the Village of Novi, is hereby amended by amending the Zoning Map as indicated on said Zoning Map No. 20, attached hereto and made a part of this Ordinance.

PART II. CONFLICTING PROVISIONS REPEALED. Any Ordinance or parts of any Ordinance in conflict with any of the provisions of this Ordinance are hereby repealed.

PART III. WHEN EFFECTIVE. The provisions of this Ordinance are hereby declared to be immediately necessary for the preservation of the public peace, health and safety and are hereby ordered to take effect ten (10) days after final enactment and publication.

JOSEPH CRUPI, PRESIDENT
MABEL ASH, VILLAGE CLERK

I, Mabel Ash, Clerk of the Village of Novi, do hereby certify that the above Ordinance was approved and adopted by the Novi Village Council at a regular meeting thereof, duly called and held on the 14th day of May A.D., 1962, and was ordered to be given publication in the manner prescribed by law.

MABEL ASH, VILLAGE CLERK

FACTS YOU SHOULD KNOW ABOUT THE...

Health Care for the Aged Issue

THE ISSUE IS NOT "HEALTH CARE VERSUS NO HEALTH CARE"... AS SOME WOULD HAVE YOU BELIEVE. THE ISSUE IS HOW HEALTH CARE FOR OUR ELDERLY CAN BEST BE PROVIDED... WHETHER THE PROGRAM SHOULD BE VOLUNTARY OR COMPULSORY.

We believe that ALL our elderly should receive ALL the health care they need when they need it. We favor programs sensibly designed to HELP THOSE WHO NEED HELP. Such programs are available now and taxpayers already are paying for them. These programs include private health insurance, and Blue Cross-Blue Shield, for those able to purchase these policies, and the Kerr-Mills Law (Michigan Aid for the Aged) and other local and state programs for helping those who need help in paying for medical care. More than 9,000,000, or 53%, of the aged already have health insurance.

The King-Anderson Bill, now before Congress, would provide certain health care benefits for those over 65 who are eligible for social security. However, you are entitled to know what appears in the "fine print" of the bill.

It would force EVERY worker to pay 17% MORE PAYROLL TAXES to provide benefits for millions of the wealthy and self-reliant who can well afford to take care of themselves.

It would not provide any benefits to the 3,500,000 not covered by social security — the group most in need.

It would cover LESS THAN 25% of the health care costs of those eligible for the benefits.

It would NOT provide for physicians services outside of hospitals.

It would lower the quality of medical care with Federal Government controlling standards of practice and limiting free choice of Hospital and physician.

It would NOT provide nursing home care unless the patient first was admitted to a hospital.

It is not an "insurance" program. It is a tax and welfare plan.

Even those eligible for benefits would have to pay $10 a day for the first nine days of each hospitalization, and $20 for each complete diagnostic study.

It would permit doctors to prescribe ONLY 20% of the drugs ordinarily used by physicians in their practice.

WHAT YOU CAN DO

IF YOU AGREE WITH US that a system of compulsory government medicine for a segment of our population would be bad medicine for the nation, write Representative Martha Griffiths today. Urge her to oppose the King-Anderson Bill. Mrs. Griffiths' address is House Office Bldg., Washington, D.C.

WAYNE COUNTY MEDICAL SOCIETY

PAID ADV.

Kicks Off Clean-Up Drive

JC Street Wash is Soaking Success

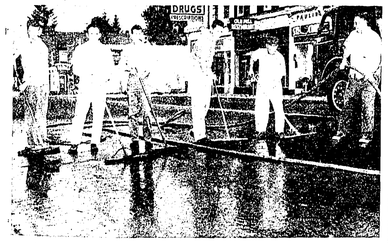

START CLEAN-UP — A hearty crew of Jaycees started the annual "Beautify Northville" campaign Saturday morning by scrubbing down Main and Center streets in the business section. Pictured manning their brooms (l-r) are Bill Sullivan, Stan Gurney, Jess Daniels, Dick Norton, Bill Gaab and Walter Ribant.

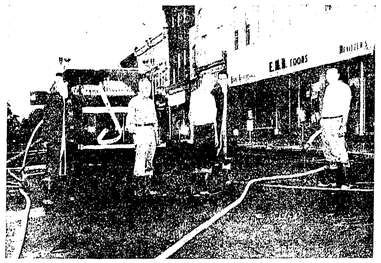

Old hands at handling hoses, these Northville firemen pitched-in to help. Left to right are Chuck Schwab, Alex Lyke, Clayton Walker, Charles Freydl, Jr. and Irving Ware.

It's coffee time (above) and then back to work (below).

IT WASN'T ALL WORK — Before the streets were finished the cleaners were soaked, too. That's Vic Miller and Leonard Boggalilios (left) challenging Stan Guerney and Bill Gaab (center). Finally, they all ganged up on Firemen Charles Freydl, Jr., and Irving Ware.

NOW... LIVE

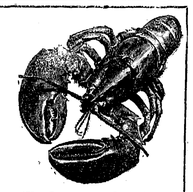

FROM OUR OCEAN WATER LOBSTER TANK

GOOD TIME PARTY STORE
7 Mile Rd. and South Main, next to Bel-Nor
Open Daily 9 a.m. to 10 p.m. — Sundays Noon to 8

NOW-BEAUTIFUL BUYING DAYS! CHEVROLET
AT YOUR CHEVROLET DEALER'S ONE-STOP SHOPPING CENTER

New Monza Convertible—Corvair has gone and flipped its top! This one's got front bucket seats and that famous rear-engine scamper that make Monza-ing something special. If your dealer doesn't have one, he'll gladly order it.

Chevy II Nova 4-Door Sedan—This one fits big families and small parking places with equal ease. Gets all kinds of spunk from a gas-sippin' 6. You never saw luxury and low cost so beautifully blended. Or so easy on upkeep.

Bel-Air 4-Door Sedan—These days, you'd be pretty hard put to find a more beautiful buy than this popular-priced Bel Air. Has all that Chevrolet talent for spoiling you for anything else near the price—things like that roomy Body by Fisher, a baggage room of a trunk with bumper-level loading, your choice of 6 or V8 engine and that velvety Jet-smooth way of going.

Get in on Chevy's Golden Sales Jubilee at your local authorized Chevrolet dealer's

RATHBURN CHEVROLET SALES
560 SOUTH MAIN STREET NORTHVILLE Fieldbrook 9-0033

Merchant Earl Wineman (top picture) takes time out to wipe the spray from his glasses.

That's Township Supervisor George Clark smilingly scrubbing down Main street. It was suggested by someone that if Supervisor Clark was willing to clean city streets, Mayor A. M. Allen should reciprocate by cleaning township roads.

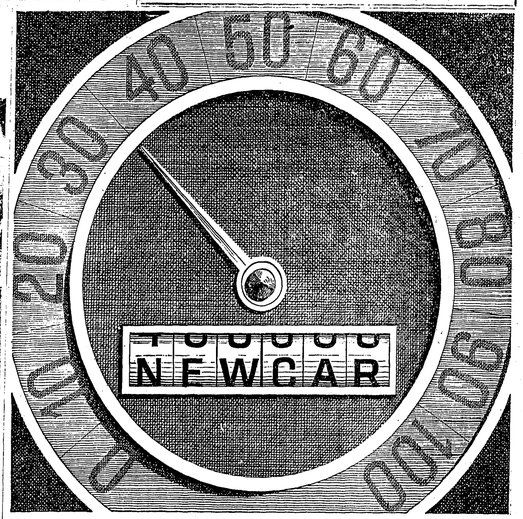

NEW CAR COMING UP? GO INSTALOAN.

Will you be as particular about the financing of that new car as in the selection of the car, itself? If you are, you'll quickly see these many advantages of Instaloan financing:

• Low bank rates • Quick loan consideration • Confidential service • Payments tailored to your budget • Convenience of paying by mail or in person at any of 68 offices • Optional life insurance

New car coming up? Be selective. Select Instaloan financing. Your dealer has the details. Or see us.

INSTALOAN—EXCLUSIVE WITH
NATIONAL BANK OF DETROIT
Member Federal Deposit Insurance Corporation

IN OUR CHURCHES

FIRST BAPTIST CHURCH OF NORTHVILLE
217 Wing street
Res. 219 Randolph street
Pastor Robert Spradling
Phone FI 9-1080

Sunday:
10 a.m. Bible School
11 a.m. Morning Worship service
11 a.m. Junior Church (ages 4-9) (Nursery for babies and for toddlers)
6:30 p.m. Baptist Youth Fellowships (Junior and Senior)
7:30 p.m., Evening service.
Wednesday
7:30 p.m. The Hour of Prayer.
8:30 p.m. Senior Choir Practice.
1st Saturday, Christian Men's Fellowship
2nd Monday Official Board meeting.
2nd Tuesday, Missionary Circle.

FIRST CHURCH OF CHRIST, SCIENTIST
1100 West Ann Arbor Trail
PLYMOUTH, MICHIGAN
Sunday service 10:30 a.m.
Sunday school at same hour.
Wednesday evening service, 8 p.m.
Reading room in church edifice open daily except Sundays and holidays, 11:30 a.m. to 5:30 p.m.; 7 to 8 p.m. Wednesday and 7 to 9 p.m. Friday.
Divine healing is a theme of the Lesson-Sermon entitled "Soul and Body" to be heard at Christian Science services Sunday.
Matthew's account of the healing by Christ Jesus of the centurion's servant who was "sick of the palsy" will be included in the Scriptural readings.
One of the correlative citations to be read from "Science and Health with Key to the Scriptures" by Mary Baker Eddy states:
"Knowing that Soul and its attributes were forever manifested through man, the Master healed the sick, gave sight to the blind, hearing to the deaf, feet to the lame, thus bringing to light the scientific action of the divine Mind on human minds and bodies and giving a better understanding of Soul and salvation" (p. 210).

WILLOWBROOK COMMUNITY CHURCH
Evangelical United Brethren
Meadowbrook at Ten Mile Road
Rev. Marvin E. Rickert, Minister
Phone GR-4-0626

Thursday:
8:00 p.m. Board of Stewards meeting.
Friday:
3:30 p.m. Junior Fellowship
Saturday:
9:00 a.m. Senior Catechism
10:30 a.m. Junior Catechism
8:30 p.m. Adult Fellowship.
Sunday:
9:45 a.m. Sunday Church school with classes for primary, jr., youth and adult departments
11:00 a.m. Sunday Church school with classes for toddlers through kindergarten.
11 a.m., Church worship.
Installation of church officers.
Sermon: "Workers Together with God".
7:00 p.m. Senior Fellowship.

PLYMOUTH CHURCH OF CHRIST
9451 South Main Street
Plymouth, Mich.
Sunday School 10 a.m.
Church 11:00 a.m. and 6:30 p.m.
Wednesday services 7:00 p.m

PRIMITIVE BAPTIST CHURCH
6075 West Maple Road
½ Mile West of Orchard Lake
Sunday morning services at 11:00. Elder Levi Saylor and other elders will speak.

SALEM FEDERATED CHURCH
Rev. Elwood Chipchase, Pastor
Office GL 3-0190

Sunday:
10 a.m., Morning Worship. Nursery church, birth 3 years; primary church, 4-8 years.
11 a.m., Sunday school. Nursery hour
6 p.m., Youth Fellowship.
Junior, 3rd-5th grades; intermediate, 8th thru high school grades; Senior, high school and college.
7:30 p.m., Evening service
Monday:
7:15 to 8:45 p.m., Pioneer Girls.
Pilgrim, 3rd-6th grades Colonist 7th-8th grades; Explorer, 8th-12th grades.
Wednesday:
8:30 p.m., Adult and youth choir.
7:30 p.m., Hour of Prayer.
8:30 p.m., Teacher training.

CHURCH OF THE HOLY CROSS
(Episcopal)
Hall at Meadowbrook and Ten Mile
Rev. Jay Coulton, Vicar
Mr. Richard Hanst, Lay Minister
GA-1-8451 or GA-1-0434

Sunday:
11:00 a.m. Church service. Nursery during morning service.
Holy Communion third Sunday of month

NOVI METHODIST CHURCH
Rev. George T. Nevin
Phone Brighton, ACademy 7-7781

Sunday:
9:45 a.m., Worship service
11 a.m., Church school.
7 p.m., Youth Fellowship.
Wednesday:
7:30, Senior choir rehearsal.
WSCS meets third Wednesday of each month at 11:30 for luncheon.

FIRST BAPTIST CHURCH OF WIXOM
Phone MArket 4-3823
Edmund F. Caes, Jr., Pastor
North Wixom Rd., Wixom

Sunday:
10 a.m., Sunday school.
11:10 a.m., Junior Church (grades 1-6).
11:10 a.m. MORNING Worship service.
6:30 p.m., Junior Youth meeting.
Wednesday:
7:30 p.m., Mid-week Bible study and prayer service.
8:30 p.m., Senior choir.

EMMANUEL BAPTIST CHURCH
18840 W. 6 Mile near Haggerty
1515 Mark Twain — Detroit 28
Pastor Ewan Settlemoir
Tiffany 6-2399

10 a.m., Sunday School, all ages.
11 a.m., Morning Worship.
6 p.m., Baptist Training Union.
7 p.m., Evening service.
7:30 p.m., Mid-week prayer service, Wednesday.

EVANGELICAL LUTHERAN Church of the Epiphany
A MISSION OF THE ULCA
Rev. John W. Miller, pastor
GL 3-1191
Worshipping at 1150 Ann Arbor Trail, Plymouth

Sunday:
9:45 a.m. Church school
11:00 a.m. Worship service

ST. JOHN'S AMERICAN LUTHERAN CHURCH
Rev. C. Fox
22225 Gill Road
Bet Freedom Rd. and Grand River
GR 4-0584

9:00 a.m., Church School
10:30 a.m., Morning Worship. Nursery during services.

REORGANIZED CHURCH OF JESUS CHRIST OF LATTER DAY SAINTS
Schoolcraft Rd. at Bradner
Robert Burger, Pastor
1670 Schoolcraft, Livonia, Mich.

Sunday Services
9:45 a.m. Church School with classes of interest to all age groups.
11:00 a.m. Worship Service
7:00 p.m. Worship Service
Wed., 7:30 p.m. Prayer Service.

SALEM CONGREGATIONAL CHRISTIAN
7961 Dickerson Salem
Jack Barlow — FI 9-2586

Sunday:
10 a.m., Morning worship.
11 a.m., Sunday school.
7:30 p.m., Worship.
Thursday:
7:30 p.m., Midweek prayer and Bible Study.

FIRST BAPTIST CHURCH OF NOVI
45301 Eleven Mile Rd.
Arnold B. Cook, Pastor
Church phone FI 9-3477

Sunday:
10 a.m. Sunday School.
11 a.m. Worship hour (Nursery birth thru 3 yrs.)
Beginner Church (preschool thru kindergarten)
Primary Church (first grade thru third grade).
6:30 p.m. Youth Groups.
Beginner BY
Primary BY
Teen BY
Teacher Training classes
7:30 p.m. Evening Service.
Wednesday:
7:30 p.m. Midweek Prayer meeting.
8:30 p.m. Senior Choir rehearsal.
1st Tuesday — 7:30 p.m. Workers Conference.
3rd Tuesday — 7:30 p.m. Vera Vaughan Circle.
2nd Thursday — 12 noon Mission Band.

ST. WILLIAMS'S CATHOLIC CHURCH
Walled Lake, Michigan
Father Raymond Jones
Father Henry Waraksa, Assistant
Father John Hoar, Assistant

Sunday Masses:
7:30, 9:00, 11:00, 12:15.
Weekday Masses 7:15 a.m. and 8:00 a.m.
Holy Day Masses: 7:30 a.m., 7:00 p.m., 5:30 p.m., 8:00 p.m.
First Friday Masses: 6:30 a.m., 8:00 a.m., 8:00 p.m.
Adult instruction Monday evening at 8 p.m.
Catechism for public grade school students 10:00 a.m. Saturday High School students 4:00 p.m. Tuesday afternoon.

FIRST CHURCH OF CHRIST SCIENTIST
33825 Grand River Farmington

Sunday:
11 a.m., Sunday service.
11 a.m., Sunday school
Wednesday:
8 p.m., Evening service.
Farmington Christian Science reading room is open daily 12-4.

FIRST METHODIST CHURCH OF NORTHVILLE
109 W. Dunlap, Northville
Office FI 9-1144—Res. FI 9-1143
Paul Cargo, Minister

Sunday: Race for Peace Sunday
vice. Sermon: "The Cost of Peace".
8:45 a.m., First Worship service.
9:45 Church School. A class for everyone.
11 a.m. Second Worship service.
Lounge for parents with babies. Nursery for pre-school children. Junior Church in Fellowship hall.
6:30 p.m., Senior MYF.
Monday:
3:45 p.m. Girl Scout Troop 574
7:15 p.m., Boy Scout Troop 731
Tuesday:
3:45 p.m. Girl Scout troop 236.
Wednesday: Memorial Day
NO Choir Rehearsals
Saturday:
9:00 a.m. to 4:00 p.m. Junior MYF Car Wash Project Church Parking lot.

OUR LADY OF VICTORY PARISH
Rev. Father John Wittstock
Masses — 7:00, 8:30, 10:30 and 12:15.
Weekday Masses—8:15.
Holy Day Masses—7, 9 and 7:30.
Perpetual Help Devotions — every Wednesday, 7:30 p.m.
Confessions every Thursday, 4:30 to 5:15 p.m., every Saturday, 10:30 to 11:30 a.m. and 7 to 8 p.m.
Religious Instructions: Saturday 9:30 to 10:30 a.m.; Grade school children: Thursday, 4 to 5 p.m.; High school pupils Sundays, 1:30 to 2:15 p.m.
Altar Society meeting — every Wednesday before the third Sunday of the month.
Mothers' Club — 8 p.m., first Tuesday of each month.
Men's Club—Third Thursday of each month, 8 p.m.
CYO high school group — Second Wednesday of each month, 7:30.

ST. PAUL'S EVANGELICAL LUTHERAN CHURCH & CHRISTIAN DAY SCHOOL
Corner High and Elm Sts.
Northville, Michigan
Church FI 9-0464
Parsonage FI 9-3140
Rev. B. J. Pankow, Pastor
H. R. Kenow, Principal, FI 9-2023

Thursday:
7:30 p.m. Confirmation class.
8 p.m., Choir rehearsal.
Saturday:
9:00 a.m. 1st year Confirmation class.
10:15 a.m. 2nd Year Confirmation class.
Sunday:
8:00 a.m. Morning Worship.
9:15 a.m. Sunday school and Bible classes.
10:30 a.m. Morning Worship.

ST. JOHN'S EPISCOPAL CHURCH
574 Sheldon Road
South of Ann Arbor Trail
Rev. David T. Davies, Rector
Rectory GL 3-5265
Office GL 3-1090

7:45 a.m., Holy Communion and Meditation.
9:00 a.m. Morning Service and sermon. Holy Communion third Sunday.
Church School classes from kindergarten through the 11th grade. Also Nursery for little children.
11 a.m., Morning Service, and Sermon. Holy Communion first Sunday. Church School classes from kindergarten through the 9th grade. Also nursery for little children.

CHRIST TEMPLE
8275 McFadden St., Salem
Pastor R. L. Stemore

Sunday:
9:45 a.m., Sunday school.
11:30 a.m., Preaching.
8 p.m., Night service.
Wednesday:
8 p.m., Bible class.

SALEM BAPTIST CHURCH
8110 Chubb Road, Salem, Mich.
Rev L. Dye, Pastor FI 9-2337

Sunday:
10 a.m., Sunday School.
11 a.m., Worship service.
6:30 p.m., Young people.
7:30 p.m., Evening service.
Wednesday, 7.30 p.m., Prayer meeting.

THE FIRST PRESBYTERIAN CHURCH OF NORTHVILLE
East Main and Church Sts.
Rev. Lloyd G. Brasure

Sunday:
9:30 a.m. Church Worship
V.F.W., American Legion Northville Post 147 will attend.
9:30 a.m. Church School.
11:00 a.m. Church Worship
11 a.m. Church school.
6:00 p.m. Bell Ringers
7:00 p.m. Youth Fellowship.
Monday
4:00 p.m. Brownie Troop 149.
7:30 p.m. Scout Troop 755
Tuesday
12:00 Noon — Rotary
4:00 p.m. Brownie Troop 210.
8:00 p.m. A.A.
Friday:
4:00 p.m. Harmony Choir.
8:00 p.m. A.A.

NOVI METHODIST CHURCH
FULL GOSPEL MISSION
Grand River Avenue
Rhoda Shrader, Pastor

Sunday School, 10 a.m.
Worship service following.
Evening services Sunday and Thursday at 7:45.

FULL SALVATION UNION
1620 West Eight Mile Road
Rev. James Andrews, Gen. Pastor
Res. and Office Phone FI 9-0054

Saturday:
8 p.m., Evening service
Sunday:
2:30 p.m., Sunday school.
3:30 p.m., Worship service
8 p.m., Evening service.

Attend Witnesses' 3 Day Forum

Mr. and Mrs. Frank Sump, West Six Mile road, were in Monroe last weekend to attend a three-day Bible educational forum of Jehovah's Witnesses sponsored by the Watchtower Bible society of New York.

Nearly a thousand persons were on hand for the Bible lectures, a model ministerial training school, the relating of ministerial field experiences and model plays depicting better teaching methods for Christian ministry.

The featured lecture, "Who Will Rule the World?", was given by Nicholas Kovalak, Jr. of New York.

Eighteen congregations of Michigan Circuit No. 8, Jehovah's Witnesses were represented at the conclave.

from the PASTOR'S STUDY

By Rev. John I. Wittstock
Our Lady of Victory Church, Northville

Love That Lasts!

"What makes some of these teenage girls do the things they do?" a critical woman asked impetuously.

"You mean going to extreme lengths to attract attention and get involved too deeply with boys? I think it is easily explained," her friend said. "They, like all the rest of us, have a strong desire to be loved. The ones who get into trouble are almost always girls who haven't received a balanced diet of parental love at home. Either a mother or father — sometimes both — failing to supply the necessary love. A girl who feels loved and secure at home is a lot more patient about waiting until the proper time for the other kind of love."

The more charitable or understanding woman had at least part of the answer. But there is more to it than just coming up with the "why" of it. We need something to aid us, especially when the home situation is poor.

Sometimes a home produces a child of more ardent nature than the parents. Often there is lack of communication. Each of us needs a Love that is greater than mother or father can give.

We have seen young girls who had very little religion at the time that they became involved with boys. Once they made a turnabout to study about God and their relationship with Him, they became more mature spiritually and were better prepared for a happy marriage. But that turnabout was important. "I am the good shepherd, and I know mine and mine know me, even as the Father knows me and I know the Father; and I lay down my life for my sheep." (John 10:14-15).

It is impossible to read the whole passage about the Good Shepherd without some spiritual uplift. Here we find Jesus, because we sought Him out, the always trustworthy Friend and Consoler; the Friend that never wants to say good-bye, a Friend to whom we entrust all our teen-age problems.

The beautiful part of this relationship is that once we become close friends with Jesus, we become better but less possessive friends with others. We become resistant to any friend's harmful influence. We unselfishly become forgiving of any friend's failure to love us as we love him. We have Jesus, the all-perfect Friend. All else in life is just so much extra, rather than something to which we cling desperately and fearfully, even to giving up our moral standards because we fear losing our place in some frail earthly creature's heart.

Girls and boys then should be introduced to the Good Shepherd early in life, that they may walk in Love through life, especially in those love-needful adolescent years.

Willowbrook News

Mrs. George Ames GR 4-0830

Mr. and Mrs. Donald Simonsen, their children Nancy, Jimmy and Danny, and John Christensen all attended a family reunion in Alma last Sunday. There were fifty-seven people present.

Chris Byrd, Joseph Barnes, Rita Richmond, Denise Jacques, Kathy Radtke, Sandra Hartshorne and Judy McCann were among the children from Willowbrook who made their first communion at Our Lady of Victory Catholic Church in Northville Sunday morning.

Agnes Driscoll was hostess to the Wednesday Bridge club last week. Ruth George won first prize, Marguerite Parent, second and Dottie Flattery, booby. Mr. Mort Cook, of Grand Rapids, spent Monday evening here visiting Mr. and Mrs. Richard Bingham.

The Investment club held their regular monthly meeting at the home of Audrey Buck in Birmingham, Wednesday.

Mrs. William Dean and her daughter, Susie, and Mrs. William Goulet and her daughters, Mary Lynn and Kathy, attended a Mother and Daughter Banquet at St. Andrew's Episcopal church in Livonia Friday.

Mr. and Mrs. James Allen, of Oak Park, and Mr. and Mrs. James McCann of Livonia, had dinner here Sunday as guests of Mr. and Mrs. Robert McCann.

Mr. and Mrs. Robert Keating spent the weekend in St. Joseph, Michigan at a convention.

Mrs. Jean Radtke, of Kitchener, Ontario, spent the weekend here visiting Mr. and Mrs. Donald Gelfatty, of S. McMahon.

Mr. and Mrs. John Groat are new residents on South McMahon Circle. They have one daughter, Kimberly. Mr. Groat is the manager of the Wolfship House of Music in Farmington. The Groats were formerly residents of Detroit.

There were four generations of one family at the Mother and Daughter Banquet given by the Willowbrook Community Church. Mrs. Dale Emery was accompanied by her daughter Teresa, her mother, Mrs. Howard Newman, of Howell, and her grandmother Mrs. Charlotte Ricketts of Lansing.

The South Oakland Chapter of the Sweet Adelines has elected Mrs. Thomas Dukes, of Maple drive as their new president.

Mr. and Mrs. Robert McKeon of LeBost drive had dinner at the Hawaiian Gardens in Holly, Friday evening.

Mr. and Mrs. Errol Myers, of Dawber Hill, took their granddaughter Cheryl Luco, with them on a weekend trip to Paradise, Michigan.

Mr. and Mrs. Kenneth McCloud and their children Donna, Debbie and Douglas, spent the weekend in London, Ontario, visiting Mrs. Vera McCloud.

Mr. and Mrs. William Dean celebrated their tenth wedding anniversary with dinner at Tobinka's Country House, Thursday evening.

LELAND H. MILLS will be granted an Associate of Engineering degree in Electrical and Electronic Technology by the Lawrence Institute of Technology during commencement exercises to be held at 3 p.m. Sunday, June 10 in Ford auditorium. Mills, who is a member of the First Methodist church in Northville, resides with wife Geraldine and four children, Sharry, age 11; Theodore, 13; Jeffry, 11; and Gregory, 7, at 222 South Center.

READERS SPEAK:

Thank You

To the Editor:

The sincere thanks of the Michigan Cancer Foundation to the Northville Record and to the management of the P & A Theater for their cooperation in making possible a very successful film showing of two of our latest educational films on May 3. We were delighted at the attendance which was approximately 100 women, and wish to thank the people of the community for their interest and the way in which they spread the word among their friends.

April is over, but our program goes on all year round, and if any club or organization would like any of our many films to show at a meeting, a call to our office at 1112 N. Telegraph, Dearborn, is all that is necessary. We also provide materials and help for cancer patients. There is no charge for any of this as we get money from the United Foundation for our public services.

Sincerely,
Mrs. Raymond Nast
Theater Chairman,
Northville Branch
Michigan Cancer Foundation

C. HAROLD BLOOM AGENCY
COMPLETE INSURANCE SERVICE
AUTO FIRE PLATE GLASS
LIABILITY HOMEOWNERS
RICHARD F. LYON, Manager
FI-9-1252
108 W. Main Northville

CLOVERDALE Ice Cream
the family favorite!
ALSO SERVING BREAKFAST, LUNCH and SANDWICHES.
HOMOGENIZED MILK ½ GAL. GLASS 36¢
— OPEN DAILY 'TIL 11 P.M. —
CLOVERDALE FARMS DAIRY
134 N. CENTER NORTHVILLE FI-9-1580

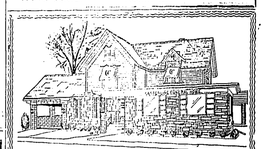

Casterline FUNERAL HOME
Ray J. Casterline 1893-1959
Fred A. Casterline Director
24-Hour Ambulance Service Fieldcrest 9-0611

CITY OF WIXOM, MICHIGAN

CLEAN UP DAY

Saturday, May 26, 1962

A SPECIAL RUBBISH AND TRASH COLLECTION WILL BE CONDUCTED IN THE CITY OF WIXOM ON MAY 26, 1962.

RESIDENTS ARE REQUESTED TO LEAVE ITEMS AT STREET CURB FOR PICKUP.

NOTICE OF LAST DAY OF REGISTRATION

OF THE QUALIFIED ELECTORS OF NOVI COMMUNITY SCHOOL DISTRICT FOR A SPECIAL ELECTION TO BE HELD ON

JUNE 28, 1962

TO THE QUALIFIED ELECTORS OF SAID SCHOOL DISTRICT:

Please Take Notice that a special election will be held in said School District on

THURSDAY, JUNE 28, 1962

Act 269, Public Acts of Michigan, 1955, as amended, provides as follows: "The Inspectors of Election at any annual or special election shall not receive the vote of any person residing in a registration school district whose name is not registered as an elector in the city or township in which he resides."

The last day for receiving registrations for said election will be

TUESDAY, MAY 29, 1962

Persons registering after 5:00 o'clock p.m. on said day will not be eligible to vote at said special election. Application for registration should be made to the Township Clerk at the Novi Township Hall.

Persons already properly registered upon the registration books of such township clerk need not re-register.

This Notice is given by order of the Board of Education of Novi Community Schools, Oakland County, Michigan.

John MacBride, Secretary,
Board of Education
Novi Community Schools

HAPPY DRIVING!
WE KEEP YOUR CAR SAFELY ON THE GO . . . MAKE EVERY TRIP A PLEASURE TRIP.
LUBE-UP, TUNE-UP . . . YOU NAME IT. EXPERT SERVICE, TOO!
JOHN MACH SERVICE DEPT.
117 WEST MAIN — NORTHVILLE
CALL FI 9-1400 . . . ASK FOR "SERVICE"

Northville Township Water And Sewer Commission Ordinance

AN ORDINANCE CREATING AND ESTABLISHING A TOWNSHIP WATER AND SEWER COMMISSION; PROVIDING FOR THE APPOINTMENT OF SUCH A COMMISSION AND DEFINING AND ESTABLISHING THE COMPOSITION, COMPENSATION, DUTIES AND AUTHORITY OF SUCH COMMISSION.

THE TOWNSHIP OF NORTHVILLE ORDAINS:

Section 1. Whenever in this Ordinance the following terms are used, they shall have the meaning hereinafter attributed to them.

(a) "Township" shall mean the unincorporated area of the Township of Northville, Wayne County, Michigan.

(b) "Township Board", shall mean the Township Board of the Township of Northville.

(c) "Commission", shall mean the Northville Township Water and Sewer Commission as established by this Ordinance.

(d) "Water System", shall mean and include the complete water supply mains and appurtenances thereof, fire hydrants, storage facilities, pumping facilities, meters and other equipment or property, building and improvements, now in existence and hereafter acquired, used or useful in the storage or distributing a public supply of potable water within the Township of Northville, exercising such primary mains and facilities as may be provided by a Metropolitan Authority for the purpose of delivering a supply of water into the water system of Northville Township and other communities.

(e) "Sewage Disposal System", shall mean and include all sanitary sewers, combined sanitary and storm sewers, plants, works, instrumentalities and properties used or useful in connection with the collection, treatment and disposal of sewage and industrial wastes, now in existence, and hereafter acquired or constructed in the Township of Northville, excepting such interceptor sewers, treatment plants or other facilities as may be provided by a Metropolitan Authority for the removal and disposal of sewage and industrial wastes from the Northville Township Sewage Disposal System.

(f) "Metropolitan Authority", shall mean any organized Metropolitan Area Authority, or the County of Wayne, or the City of Detroit, or other like public agency which shall undertake to deliver a supply of potable water into the Northville Township Water System or shall undertake to receive and dispose of sewage collected in the Northville Township Sewage Disposal System.

Section 2. There is hereby established and created within the Township of Northville a Water and Sewer Commission for the purposes of administering any Water System or Sewage Disposal System which the Township of Northville now owns or may hereinafter acquire.

Section 3. The Water and Sewer Commission shall consist of three (3) members, each appointed by resolution of the Township Board. The members of said Commission shall be selected upon the basis of their respective qualifications and fitness to serve as members of the Water And Sewer Commission. Their terms shall be for three (3) years and expire on the first Tuesday of July, except that of the members first appointed, one shall serve for one (1) year, one for two (2) years and one for three (3) years. Vacancies shall be filled for the purpose of serving out the unexpired term by appointment by the Township Board. The Township Board shall designate the chairman and the secretary of the Commission. The Commission shall establish its own rules of procedure. Compensation of the Commissioners shall be determined and fixed by resolution of the Township Board.

Section 4. The Commission shall have charge of and responsibility for the management, maintenance and operation of the Northville Township Water System and the Northville Township Sewage Disposal System, Subject to the approval of the Township Board, the Commission may:

(a) Acquire in the name of the Township by deed, gift, agreement, purchase contract, construction, force account construction, or other means, of property, facilities and equipment necessary or useful to the Water System or the Sewage Disposal System.

(b) Negotiate with Metropolitan Authorities for a supply of potable water to be delivered into the Township Water System and for the removal and disposal of sewage collected in the Northville Township Sewage Disposal System.

(c) Establish and enforce specifications for the design and construction of all water supply facilities which will or may be incorporated into the Northville Township Water System, and of all sewage disposal facilities which will or may be incorporated into the Northville Township Sewage Disposal System.

(d) Develop Master Plans for the Water System and the Sewage Disposal System, to such extent and such degree as shall from time to time be deemed necessary or advisable to determine that facilities added will be compatible with the overall requirements of the Water System and Sewage Disposal System.

(e) Establish and enforce rules and regulations to protect and to control the use of the Water System and the Sewage Disposal System.

(f) Establish and collect charges and rates for services performed by the Commission and its agents, for connections to the Water System and the Sewage Disposal System, and for services, facilities and commodities furnished by the Water System and the Sewage Disposal System.

(g) Engage such engineering, legal and management assistance and employ such staff as may from time to time be necessary for carrying out the duties of the Commission and for efficient operation of the Water System and the Sewage Disposal System.

Section 5. All monies received in the form of charges and rates for the use of Water and Sewer facilities and services shall be received by the Township Treasurer, and accounted for according to law. The Township Board, may by resolution, establish a Township Water and Sewer Fund to which fund all such receipts shall be credited. Disbursement for payment of accounts related to the Water and Sewer System, except for disbursements made in pursuance of approved contracts or prior authorization of the Township Board, shall be made on order of the Township Board.

Section 6. Should any section, clause or provision be declared by the courts to be invalid, the same shall not affect the validity of this Ordinance as a whole or any part thereof, other than the part so declared to be invalid.

Section 7. Any ordinances or parts of ordinances in conflict herewith are hereby repealed.

Section 8. The provisions of this Ordinance are hereby declared to be immediately necessary for the preservation of the public peace, health and safety and are hereby ordered to take effect thirty (30) days after its enactment and publication.

Northville Township Board
George L. Clark, Supervisor
Countersigned:
Marguerite Northup
Clerk

I, **Marguerite Northup**, Clerk of the **Township of Northville**, do hereby certify that the above ordinance was approved and adopted by the Northville Township Board, at a regular meeting thereof, duly called and held on the 1st day of May 1962, and was ordered to be given publication in the manner prescribed by law.

Marguerite Northup, Clerk

FINE FOOD . . . FINE SERVICE
Specializing in STEAKS — CHOPS — SEAFOOD—CHICKEN DINNERS
DINING ROOM • COFFEE SHOP
COCKTAIL LOUNGE
Saratoga Farms
42050 Grand River—Novi—Phone FI-9-0860
Open Daily Except Mondays — 11 a.m. - 1 a.m.

Kroger lowers food cost . . . gives Top Value Stamps too!

Kroger

OVEN READY TURKEYS
GRADE 'A' YEARLING HENS
COMPLETELY CLEANED
10 TO 18 LB. SIZE
29¢
SATISFACTION GUARANTEED
INSPECTED & PASSED U.S. DEPARTMENT OF AGRICULTURE

FREE!
ONE 16-OUNCE CAN
Van Camps Pork & Beans
WITH COUPON AND PURCHASE OF FOUR 16-OZ. CANS AT REGULAR PRICE—
5 16-OZ. CANS 58¢
Coupon Valid at Kroger in Detroit and Eastern Mich. Thru Sat., May 26, 1962. Limit One Coupon Per Family.

FREE!
ONE 26-OUNCE BOX
Kroger Salt
WITH COUPON AND PURCHASE OF 4-OZ. KROGER BLACK PEPPER
BOTH FOR 39¢
FREE RUNNING SALT
Coupon Valid at Kroger in Detroit and Eastern Mich. Thru Sat., May 26, 1962. Limit One Coupon Per Family.

FREE!
ONE 2-OZ. JAR INSTANT
Spotlight Coffee
WITH COUPON AND PURCHASE OF ONE JAR AT REGULAR PRICE
2 2-OZ. JARS 35¢
Coupon Valid at Kroger in Detroit and Eastern Mich. Thru Sat., May 26, 1962. Limit One Coupon Per Family.

SEMI-BONELESS Smoked Ham
WHOLE OR HALF 57¢ LB.

CENTER CUT Pork Chops
NONE PRICED HIGHER! 69¢ LB.

SLICED RED SHIELD HORMEL BACON . . . . . 1-LB. PKG. 49¢
14 TO 16 LB. AVG. WHOLE OR SHANK HALF SMOKED HAMS . . . . . LB. 49¢
PASTY FRESH SPARE RIBS COUNTRY STYLE . . . LB. 39¢
FRESH PORK ROAST . . . RIB HALF LB. 45¢ LOIN HALF LB. 49¢

FRESH GOLDEN BANTAM SWEET CORN
10 EARS 59¢
JUMBO 27 SIZE—WESTERN NEW CROP CANTALOUPES . . . . . EACH 39¢
RED RIPE FRESH STRAWBERRIES . . . qt. 49¢
SAVE 13¢ ON 2 CANS Freshlike Peas ONE DOZEN CANS $1.79 SAVE 79¢ VERSUS REGULAR PRICE . . . . . 14-OZ. CAN 15¢
SAVE 34¢ WITH COUPON King Size Blue Cheer . . . . PKG. 99¢
SAVE 18¢ ON 4—DELICIOUS DWAN'S Freestone Peaches . . . . 4 2-1/2 CANS $1

We reserve the right to limit quantities. Prices and items effective at Kroger in Detroit and Eastern Michigan thru Sat., May 26, 1962. None sold to dealers.

VALUABLE COUPON
100 Extra TOP VALUE Stamps
WITH THIS COUPON AND PURCHASE OF VOLUME ONE READY REFERENCE ENCYCLOPEDIA
Coupon Valid at Kroger in Detroit and Eastern Michigan thru Sat., May 26, 1962.

VALUABLE COUPON
50 Extra Top Value Stamps
WITH THIS COUPON AND $5.00 PURCHASE OR MORE
EXCEPT BEER, WINE OR CIGARETTES
Coupon Valid at Kroger in Detroit and Eastern Mich. thru Sat., May 26, 1962. Limit One Coupon Per Family.

VALUABLE COUPON
50 Extra TOP VALUE Stamps
WITH THIS COUPON AND PURCHASE OF ANY TWO LOAVES KROGER BREAD or ANY 2 PKGS. OF KROGER SANDWICH or WIENER BUNS
Coupon Valid at Kroger in Detroit and Eastern Mich. thru Sat., May 26, 1962. Limit One Coupon Per Family.

FOR WALLS AND WOODWORK SPIC & SPAN . . . . . 1-LB. PKG. 31¢
ALL PURPOSE CASCADE . . . . . 20-OZ. PKG. 49¢
5¢ OFF LABEL CRISCO . . . . . 3-LB. CAN 84¢
5¢ OFF LABEL FLUFFO . . . . . 8-LB. CAN 79¢
MADE BY DOWNY FABRIC SOFTENER . . . . GIANT SIZE PKG. 89¢
HANDY DETERGENT TABLETS SALVO . . . . . GIANT SIZE PKG. 79¢

VALUABLE COUPON
50 Extra TOP VALUE Stamps
WITH THIS COUPON AND PURCHASE OF ANY TWO PACKAGES KROGER CANDY
Coupon Valid at Kroger in Detroit and Eastern Michigan thru Sat., May 26, 1962.

VALUABLE COUPON
100 Extra TOP VALUE Stamps
WITH THIS COUPON AND PURCHASE OF 3-LB. OR 5-LB. PLUMROSE CANNED HAM
Coupon Valid at Kroger in Detroit and Eastern Michigan thru Sat., May 26, 1962.

VALUABLE COUPON
WITH THIS COUPON SAVE 34¢ BLUE CHEER PKG. 99¢
Coupon Valid at Kroger in Detroit and Eastern Michigan thru Sat., May 26, 1962.

VALUABLE COUPON
100 Extra TOP VALUE Stamps
WITH THIS COUPON AND PURCHASE OF 1-LB. PACKAGE—TASTY STEAKETTES
Coupon Valid at Kroger in Detroit and Eastern Michigan thru Sat., May 26, 1962.

VALUABLE COUPON
WITH THIS COUPON Chicken of the Sea CHUNK TUNA 2 6-1/2 OZ. CANS 57¢
Coupon Valid at Kroger in Detroit and Eastern Michigan thru Sat., May 26, 1962.

VALUABLE COUPON
50 Extra TOP VALUE Stamps
WITH THIS COUPON AND PURCHASE OF TWO 1-LB. PACKAGES KROGER COUNTRY CLUB WIENERS
Coupon Valid at Kroger in Detroit and Eastern Michigan thru Sat., May 26, 1962.

VALUABLE COUPON
50 Extra TOP VALUE Stamps
WITH THIS COUPON AND PURCHASE OF ANY 10-LB. BAG POTATOES
Coupon Valid at Kroger in Detroit and Eastern Mich. thru Sat., May 26, 1962.

VALUABLE COUPON
25 Extra TOP VALUE Stamps
WITH THIS COUPON AND PURCHASE OF 1-LB. PACKAGE 69¢ Eckrich Smokees
Coupon Valid at Kroger in Detroit and Eastern Michigan thru Sat., May 26, 1962.

100 FREE TOP VALUE STAMPS
WITH COUPON AND PURCHASE OF VOLUME I
READY REFERENCE ENCYCLOPEDIA
FOR HOME AND SCHOOL
COMPLETELY UP-TO-DATE . . . FROM A TO Z!
HELP YOUR CHILDREN GET BETTER GRADES!
20 MAGNIFICENT VOLUMES to help your boys and girls learn more today, earn more tomorrow! OVER 10,000 SUBJECT LISTINGS . . . authoritatively outline for junior high and high school students. COMPILED BY WORLD-REGOWNED SCHOLARS . . . experts in every phase of human knowledge. PHOTOS AND DRAWINGS in GLORIOUS FULL COLOR! Over 2,000 pages! Over 5,000 illustrations!
Here's the wonderful home teacher that helps your child's mind grow.
VOLUME I 49¢
VOLUMES 2-20 $1.19 EACH

KROGER MEDIUM SIZE CACKLIN' FRESH Grade 'A' Eggs
3 DOZ. 89¢
EVEN HOT BURNING Charcoal Briquets 10 LB. BAG 69¢
PORK AND TOMATO SAUCE OR PORK AND MOLASSES Libby's DEEP BROWN Beans 14-OZ. CAN 10¢
SAVE 10¢—CHEF'S DELIGHT Borden's Sherbert LB. LOAF 59¢
SAVE 10¢—ALL FLAVORS Cheese Spread 2 PLASTIC PINT 19¢
Fresh Homogenized Borden's Milk . . . . . ½ GAL. GLASS plus dep. 38¢

NOTICE
OF ANNUAL ELECTION
MEMBERS OF BOARD OF EDUCATION

NOTICE IS HEREBY GIVEN THAT THE ANNUAL ELECTION OF MEMBERS OF THE BOARD OF EDUCATION OF NORTHVILLE PUBLIC SCHOOLS SCHOOL DISTRICT, WAYNE, OAKLAND, AND WASHTENAW COUNTIES, MICHIGAN WILL BE HELD

Monday, June 11, 1962

AT THE

NORTHVILLE COMMUNITY CENTER

POLLS OPEN 7 A.M. - 8 P.M.

TWO VACANCIES ON THE BOARD OF EDUCATION TO BE FILLED FOR THE FOUR YEAR TERM ENDING JUNE 30, 1966.

The following electors have qualified for the four year term and their names will appear on the official ballot for said election.

WILLIAM B. CRUMP
ROBERT H. SHAFER

Dated this 24th day of May, 1962

DONALD B. LAWRENCE, Secretary

Our Want Ads Get Results
Phone Fieldbrook 9-1700

CONSUMERS POWER COMPANY

ANNIVERSARY SALE

at Our One-Year-Old Service Center
11801 Farmington Road
THURSDAY and FRIDAY — 8 A.M. - 9 P.M.

Calcinator
Gas Incinerators
No smoke or odor
No flies, maggots, rats, etc.
No wiring needed
No septic tank problems
Disposes of all burnables
Eliminates trash burner
Eliminates garbage can
Operates for pennies a day
Fire brick secondary chamber
Specially Priced for This Event

Charmglow
GAS YARD LAMP
Your guests are immediately put at ease by the friendly atmosphere created by a Charmglow at your lawn parties, cookouts, or whatever outdoor activities you enjoy. Discourages mosquitoes.
$37.95 PLUS INSTALLATION

Hamilton **GAS DRYERS**
Temperature Selector - Sun-E-day lamp - Safety features - Satin smooth drum - Double lint trap - Phenolic leaning post - Hi powered exhaust - Flush to wall design - Large capacity
CLOSING OUT '61 MODELS

Gas Ranges
ROPER • Magic Chef
See the beautiful new lines for 1962 featuring rotisseries, Burner with a Brain, easy clean ovens, lighted back panels, timers, etc.
Liberal trade-ins given during this special event that may be used as your down payment.
NO CHARGE FOR DELIVERY OR INSTALLATION.

BIG SAVINGS ★ DOOR PRIZES ★ DEMONSTRATIONS
OPEN 'TIL 9 P.M. • JOIN OUR CELEBRATION • OPEN 'TIL 9 P.M.

MG-5177-40

CONSUMERS POWER COMPANY

NOVI HIGHLIGHTS

by Mrs. L. Rix

Mr. and Mrs. David D. LaFond announce the birth of a son, Donald Scott, born May 12 at the Osteopathic hospital in Pontiac. He weighed seven pounds and eight ounces. Mrs. LaFond is the former Shirley Ellison and the grandparents are Mr. and Mrs. E. V. Ellison of Northville and Mr. and Mrs. Ray LaFond of Clark street, Novi.

Diane Skeltis, who is seven years old, made her First Communion at Our Lady of Victory church in Northville. After the service her parents, Mr. and Mrs. Anthony Skeltis Jr. gave a dinner for 41 relatives. They came from Detroit, Howell, Brighton and Novi.

Paul Kutrie, Airman 2nd class is on leave from his base in Texas and is visiting his sister, Mrs. Anthony Skeltis, Jr. for a few days.

Mrs. Rena Linder returned last Sunday from a week's visit with Mr. and Mrs. Lester Titley in Flint. The Titleys launched Mrs. Linder home and stayed over for the night.

Mr. and Mrs. Hadley Barbert were the Tuesday evening dinner guests of Mrs. Rena Linder.

Mr. and Mrs. Russell Barr spent Sunday in Highland as guests for the former's brother and his wife, the Clark Barers. They spent some time at Maxfield Lake.

Mr. and Mrs. Jake Swartz of Pontiac and Mr. and Mrs. Ed Swartz of York, Pennsylvania were the dinner guests of Mr. and Mrs. Herman Smith Sr. last Sunday.

Jack Smith celebrated his birthday Monday with a group of relatives at a birthday dinner.

Mr. and Mrs. Ray LaFond, Mr. and Mrs. Kenneth Bassett and Mrs. Marie LaFond visited Mr. and Mrs. Fred Joslyn in Romulus on Sunday.

Last Thursday, Mrs. Marie LaFond had luncheon with her Mixers Card club at the home of Mrs. John Lorangi in Walled Lake.

Mr. and Mrs. Donald J. Dunbar have two new children. They are Jose Ramon Bravo, 11 years old and Maria Bravo, 9 years old who flew in from Cuba last Thursday. They will make their home the Dunbars.

John Willacker, son of Mr. and Mrs. John Willacker, made his first communion Sat-urday, May 12 at St. Williams church in Walled Lake. Dinner guests in John's honor were his grandfather Eastman and uncle Ray Barnum from Livonia, his godparents, Mr. and Mrs. Stan Willacker and family from Howell, Mr. and Mrs. R. Bochan of Detroit and Mr. and Mrs. Richard Miller of Novi.

Royal Snow came back home on Monday after undergoing surgery at St. Joseph's hospital in Ann Arbor last week.

Mr. and Mrs. Lester Monger's eight year old daughter, Claudia R. was among the children who made their first communion May 12 at St. Williams in Walled Lake. Claudia's cousin Charles Patrick Cummings, Jr. also made his first communion Sunday, May 27. Betty and Lester Monger will make their first communion after which there will be a large gathering of 56 relatives and friends to honor the children.

Mrs. George Webb and daughter, Mrs. Carl Greenlee and son from California are visiting relatives in Pittsfield, Massachusetts for a few days.

Rex LaPlante, Jr. came up from his home in Texas on Monday to attend funeral services for his sister, Carol LaPlante.

Mrs. Florence Harris entertained at a luncheon on mayor exchange day Monday. Her guests were Mrs. Mabel Ash, Mrs. Jerry Stipp, Harold Ackley, Mrs. Ann Gargolina, Mr. and Mrs. Donald Young, Mrs. Andy Burgess, Mrs. Laney Rix and Mrs. Harold Miller.

Saturday evening Mrs. L. Rix attended a dinner party at the home of Mr. and Mrs. B. B. Davies at Bloomfield Hills. The occasion honored Mrs. Ruth Starkweather of Northville and her brother, Fred Turner of California who were flying to England the following day.

Novi Methodist Church

The W.S.C.S. of the Novi Methodist church would like to buy a used typewriter with 10 inch stencils to be used in the church office.

All members of the Young Women's Christian group are invited to the June W.S.C.S meeting at the Gillett Park June 20 at which time they will plan together their activities for Girls Day in August.

A Stanley party is scheduled for September with proceeds to go for church support. All who wish to order Stanley products may do so now up until time for the Stanley party in September. Call Evelyn Tuck or Barbara Klaverner to place your orders. The Young Women's Christian group netted $57 on their Stanley party in May. Money used towards the ceiling in the church.

Novi Baptist Church News

The Teen B.Y.F. had charge of the evening service last Sunday. Bob Taylor, Alice Staden, Judy Warren and Linda Lindstrom were the speakers.

A sixty-five voice, Youth for Christ, choir from Wheaton, Illinois will sing at the 7:30 evening service June 10. While they are here for two days they will spend some time sight seeing.

E.U.B. Willowbrook Community Church

Approximately 80 attended the mother and daughter banquet at the E.U.B. Community church Saturday evening. The Bellringers from the Northville Presbyterian church entertained and a group of first grade children sang.

Explorer Scouts Post 119

Novi Explorer Scouts had special meeting Saturday, May 19 at the Kriedeman home in order to complete the menus, work on the details of the history for each American flag that will be on display at the Scout-o-rama, and other preparations for their encampment at the Ivory Polo Farm at Milford June 2-3. The entertainment includes skydivers, Mort Neff and a stage show put on by the scouts and explorers. Tickets may be obtained from any explorer scout in the area.

Novi Girl Scouts

Senior Troop met at Mrs. McGillivrays home, worked on menu for trip and made plans for council birthday party on Saturday. The girls plan to participate by carrying the flag. Refreshments served were blueberry muffins and lemonade.

Intermediate Troop No. 559 met Thursday at Orchard Hills school. They talked about the Memorial Day parade and the birthday party. Rene Evans brought treats. They made door stops and played pass the orange, also learned two songs, the regional song of the Great Lakes and the Boatman.

Intermediate Troop No. 1022 had a weiner roast at Mrs. Nelsons and played baseball.

Intermediate Troop No. 1027 opened with Hello song, played crossing ice and Janis Harbin brought treats. They had skits and went outside to lay trails. Closed with taps.

Brownie Troop No. 913 had meeting outside under the trees by Orchard Hills school. Mary Ellen Reis brought popsicles for treats. The girls discussed grooming with helps from Home Economist from Dairy Council. Next week they will not meet because the class is going to Island Lake. This troop plans to get their registration money in immediately.

Brownie Troop No. 291 had an outside meeting and planned a cookout and hike at Kensington Park this coming week. This troop also is about to register for next year.

Brownie Troop No. 145 had a hike through the woods in the vicinity of 11 Mile and Meadowbrook roads. Treats were furnished by Diane Skeltis.

All girls are reminded to send their money and application back for Day Camp in immediately to the Girl Scout office as there must be 50 applications by June or the camp will be cancelled. For additional information call Mrs. Robert Skellenger PI 9-2782.

All Novi Girl Scout troops & leaders have been invited to participate in the golden birthday party at Ivory Farms, May 26. This will be held from 10 a.m. to 5 p.m. The program will include horseback demonstrating skills they will be using in Vermont this summer. Other demonstrations by troops of their activities, square and folk dancing, lemmi stick etc. They will have free pony rides, horse drawn wagon and fire engine rides. At 2:00 there will be a Pied Piper parade through the grounds to the horse show which will be at 3:00 and at 4:00 there will be a rally and rededication service. All girls are encouraged to bring situpons and drinking cups. For additional information call Mrs. Hugh Bingham, troop consultant.

There is a waiting list of about 20 girls in Novi who wish to be in troops not because of lack of leadership have not been able to get in any troops. Anyone interested in this type of work may apply to Mrs. Robert Skellenger, neighborhood chairman. Training starts June 18 at the Birmingham Community House.

News Item

Mr. and Mrs. Al Harnden of Fonda Street spent the weekend visiting friends at Valparaiso, Indiana. They also spent some time in Chicago where they saw a sneak preview of "Road to Hong Kong".

TAXI — Checker Cab company came to Northville last week and promptly opened up offices at 126 West Main street. Officially, Checker began its franchise Thursday noon, replacing the former Northville Cab company. One of the first passengers was William Myers, shown getting into the cab as Richard Pittman (left), Checker vice president, looks on.

CUSTOM BUILT GARAGES
BRICK • BLOCK • FRAME
FHA TERMS
COMPLETE MODERNIZATION PROGRAM
• PATIOS — OUR SPECIALTY
NEW HUDSON FENCE
GEneva 7-0411 FREE ESTIMATES

ELECTRICAL WORK
• COMMERCIAL AND RESIDENTIAL WIRING
CALL Fieldbrook 9-2761
KING & WILLIS ELECTRIC
31151 STASSEN NOVI

Agrico
Certified for Lawns in NORTHVILLE and vicinity

Fertilize now with full weight
Agrico GRASS FOOD
60% Organic Nitrogen with Urea-Form
Spread this full weight fertilizer now! The plant food in the free-flowing granules of this nutrient packed fertilizer, worked deep into the soil by spring thawing, encourages deep root development and supplies the nutrients necessary for a healthy, green lawn. The 60% organic nitrogen with slow releasing Urea-Form in Agrico Grass Food furnishes long, steady feeding that sustains lawn beauty. Don't wait, apply your Agrico Grass Food this week.
50 lb. bag covers 5000 sq. ft. $4.75
2/50 lb. bags cover 10,000 sq. ft. $8.75
25 lb. bag $2.95

For satisfying gardening results, use...
Agrico for GARDENS
This professional-type fertilizer is especially formulated to help you produce beautiful, fully developed flowers and better vegetable yields. Agrico for Gardens provides the right combination of quick and slow acting nitrogen, phosphorus and potash for superior feeding action. It's easy to use—safe, clean, odorless and granular.
10 lb. box $1.25
Convenient 25 lb. bag $1.95
Handy storage bag—50 lbs. $2.95
2/50 lb. bags $5.65

CLEAN-UP.. FIX-UP!
SPECIAL
ALL SHRUBS 20% off

ROSE TRELLIS
72" HIGH
$4.00 VALUE
SPECIAL $2.19

NOW IN FLATS...
TOMATOES — CABBAGES — PEPPERS
FLOWERING PLANTS
BEGONIAS — PETUNIAS — VERBENA
ADGERATUM — CARNATIONS — SNAPDRAGONS

1 QT. ORTHO LIQUID
Evergreen & Azalea Food
PLUS...
ORTHO PICTURE GUIDE ON EVERGREENS
A $.69 VALUE SPECIAL OFFER BOTH $1.89

SEE OUR COMPLETE SELECTION OF
EVERGREENS — SHADE TREES — ANNUALS — FRUIT TREES
ORNAMENTAL SHRUBS — PERENNIALS
ROSES
CLIMBING — HYBRIDS — TEA ROSES — FLORABUNDAS

EVERYTHING FOR YOUR LAWN & GARDEN!
WE DELIVER
TOP SOIL
JUST CALL FI-9-3350

HOURS: DAILY 8 A.M. to 7 P.M.
SUNDAY 9 A.M. to 5 P.M.
PLENTY OF FREE PARKING
"Northville's One - Stop Lawn & Garden Center"
C. R. ELY & SONS Lawn & Garden Center
316 North Center Northville FI-9-3350

"I'm looking for my WAYNE HORSE KRUNCH"
the molasses-laden textured blend of grains, proteins, vitamins and minerals.
Tastes like a treat, but, oh, so good for horses of all ages.
Comes in convenient, easy-to-handle 50-lb. paper bags.
Specialty Feed Co. Inc.
13919 Haggerty
Plymouth
GL-3-5490
WAYNE FEEDS

BUILDING

BE SURE...INSURE
THE CARRINGTON AGENCY
PHONE FI-9-2000
120 NORTH CENTER
NORTHVILLE
COMPLETE *Insurance* SERVICE

YOU ARE INVITED TO VISIT
HERITAGE HOUSE
(RESALE SHOP)
ANTIQUES — USED FURNITURE — ETC.
114 N. WING NORTHVILLE FI-9-1266
OPEN DAILY 12 TO 8 P.M.
DROP IN - BROWSE—GET ACQUAINTED
if you have goods for sale (consignment basis) bring them along

GARDEN & PATIO LIGHTING
• UNDERGROUND INSTALLATION
DeKay ELECTRIC
431 Yerkes Northville
FI 9-3515

1 STOP NOWELS BUILDING CENTER
KEEP UP WITH COMFORT
10 WAYS FOR BETTER LIVING

1. Add a Room
2. New Attic Room
3. A New Roof
4. Garage, Carport
5. Picture Window
6. New Entrance
7. Recreation Room
8. Aluminum Siding
9. Modern Kitchen
10. Overhead Garage Door

MODERNIZE 3 WAYS:
YOU DO IT... With our step-by-step information.
WE'LL DO IT... Guaranteed workmanship at reasonable prices.
WE'LL BOTH DO IT... You do the easy part — leave the hard part to us.
Call for Free Estimates By Trained Men

SAVE Sensational Offer!
FAMOUS DORMEYER PORTABLE ELECTRIC MIXER
$14.95 VALUE
Only $7.77 POSTPAID
• Powerful 3-speed AC/DC motor
• Factory guaranteed
• White, Yellow, Pink, Turquoise
NOTHING TO BUY NO JINGLES TO WRITE
ASK AT Sales ORDER BLANK

WE DELIVER . . . NO EXTRA CHARGE
NOWELS LUMBER & COAL CO.
630 E. BASELINE RD. NORTHVILLE FI-9-0150

USE OUR WANT ADS

Solving Storage Problem

The most acute storage problems are usually in the bedroom. Sometimes they can be solved by better organization of the existing space; other times new storage units are needed.

Bedroom storage units provide space for: clothing, bedding, toys, luggage, infant's equipment, sports and hobby equipment, business papers and desk supplies.

In storing articles so they are easy to see, reach and grasp, closets should have a full front opening. The conventional door-in-a-wall closet limits the access to the items stored. Sliding, folding (accordion-type) or hinged doors can be used. Ample clearance for accordion-type doors should be allowed in the room. Units are most economical when they reach from the floor to the ceiling across the entire wall, for they eliminate the need for the two ends when properly designed. A simple strip of moulding along the ceiling blends them into the room.

You can look for space for units on walls where you are moving depth because of a fireplace, radiator or a job in the wall. Window walls offer a variety of possibilities for storage units. Quite often the unit can be a desk-planning center with cabinet and drawer space under the window. Or, you can surround a window with storage units of 12 to 18 inches in depth, leaving deep frames on each side of the window, with a counter or shelf space underneath the window for a dressing table, display shelf, or desk. A built-in headboard behind the beds eliminates the need for separate book cases, bed tables and lamps and gives a unified appearance to the room which is impossible to achieve with individual pieces.

The bedroom storage unit should have an inside dimension of 24 inches, with ample rod space for all the clothing in use. Average rod space per garment: women's clothing, 2"; men's clothing, 2½"; heavy coats, 4". Men's suit coats and women's blouses are short enough to be hung on rods serving space in the unit.

Where there is sufficient depth in the closet, doors can be utilized for tie, belt or even shoe racks. The closet should go to the ceiling, providing space for hats, out of season shoes, and bedding.

In your planning for more bedroom storage area, don't overlook the possibility that the closets can be shared by more than one room. For example, if a partition has deep closets, opening into bedrooms on either side, these can be combined on both sides of the wall into a large storage unit for each bedroom, and can run the full length of the wall.

A THING OF BEAUTY and a joy for every member of the family is this backyard swimming pool, surfaced with attractive, safe, easy-to-clean ceramic mosaics. Umbrella-table, dripdry chairs and mats for sun bathing complete the picture of warm-weather fun.

Evergreens Provide Color

Evergreen shrubs and trees are basic in landscaping and planning any property according to the American Association of Nurserymen. They provide welcome color on the property all year long — from January to December. They form backgrounds for other flowering plants, while many bloom with some of the loveliest flowers in the plant world. Actually the home owner can't get along without evergreens unless he wishes his property to look bare during the cold weather months. Even in semi-tropical areas evergreens fill a big need.

Some of the shrubs which have better winter color in the more northern states include Littleleaf Box, Hinoki Cypress or Sawara False-Cypress; Rose Daphne, several varieties of Euonymus and Ilex, many of the Junipers, any of the spruces and most of the pines, Kalmia, many Rhododendrons, Taxus, Ligustrum, Mahonia, Hemlock, Arbor Vitae and a number of others. To this may full use of their more pleasing be added several of the Bar-beharacteristics.

berries. Consult with your nurseryman.

In the South and West, depending on the climate, may be included in addition to the above the Aucilas, Arbutus Unedo, Ardisia, Aucuba, Buddleia, Callistemon, Camellia, Fatsia, Gardenia, Hibiscus, Jasmine, Magnolia, Nandina and a host of others, both trees and shrubs.

In the north, evergreen shrubs and trees do not produce the variety of beautiful flowers that are found in the more moderate climates, although the Rhododendrons, Mountain Laurel and others are strikingly beautiful when in flower. In the warmer climates, of course, Camellias and Gardenias are just about as beautiful as any flowers grown.

The variety in foliage colors and leaf structures of evergreens add much to their ornamental value, whether in the north or south. In planting them it is wise to consult with your nurseryman in order to make

SAXTON'S IN PLYMOUTH...
for satisfying gardening results, use...
Agrico for GARDENS
This professional-type fertilizer is especially formulated to help you produce beautiful, fully developed flowers and better vegetable yields. Agrico for Gardens provides the right combination of quick and slow acting nitrogen, phosphorus and potash for superior feeding action. It's easy to use—safe, clean, odorless and granular.
10 lb. box $1.25
Convenient 25 lb. bag $1.95
Handy storage bag—50 lbs. $2.95
2/50 lb. bags $5.65

Agrico ROSE FOOD
A professional grower type fertilizer for the home rose enthusiast. The dry granules provide the organic and inorganic plant food roses need to develop a deep root system, sturdy canes and colorful blooms. Complete directions on package.
5 lb. box for small rose beds ..... $ .95
20 lb. full season bag $2.95

SEE SAXTON'S SELECTION OF
BULK VEGETABLE SEEDS

SAXTON'S HAVE A COMPLETE SELECTION OF
AGRICULTURAL CHEMICALS
FLOWERS SHRUBS ROSES
FRUIT TREES EVERGREENS

SAXTON'S GARDEN CENTER
357 W. ANN ARBOR TRAIL PLYMOUTH
GL-3-0550

Build a Storage Fence

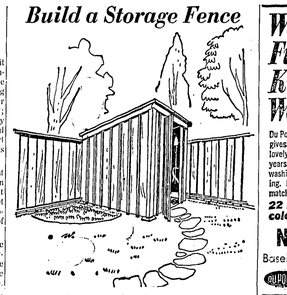

Here's a handsome storage fence for your lawnmower, rakes, spade, and wheelbarrow. Tool house has weathered red cedar tongue-and-butter siding which matches cedar board fence and blends unobtrusively in the garden. Sloped shingle roof drains to the back. Interior is lined with building paper to shut out frost.

It's Time to Ready Pool For Summer-Long Utility

A little care and forethought may add substantially to the fun and satisfaction you'll derive from your pool during the summer swimming season. It is a good idea to check your pool now to make sure it will be in perfect shape for that first warm day when the family will want to use it.

Pools made of concrete or steel may require a new paint job — a chore that should be undertaken as soon as possible after the frost is out of the ground.

In both steel and concrete pools, all surfaces should be thoroughly scrubbed and cleaned before painting. Loose dirt can usually be washed away with a strong stream of water from a garden hose; old paint that has powdered or flaked should be removed with a wire brush.

If an algae scum has formed on pool surfaces, it may be advisable to call in a pool maintenance specialist, since removal of the algae may require the use of strong chemicals.

However, this problem is not likely to arise if the proper chemical balance has been maintained in the water left standing in the pool during the winter.

The new paint should be "compatible" with the old paint that it is to cover — it should be of the same type or general chemical composition although not necessarily the same brand. It should be the best paint you can buy. Cheap paint that soon fades and peels can be a very poor investment.

It is best to let the new paint "set" for a week or so before refilling the pool with water.

There are several excellent paints that are made especially for pools. They are "engineered" to withstand constant exposure to water, chemicals, weather conditions and general wear and tear. They protect the pool and enhance its beauty and attractiveness while reducing upkeep costs.

Concrete pools sometimes develop cracks during the winter. These should be repaired and primed before a new coat of paint is applied.

Bare spots on the concrete should be etched with an acid solution, washed thoroughly and primed.

Rust spots in steel pools should be removed with sandpaper and prime coated, but should not be treated with acid.

HOME COOLER

Painting the roof of your house white or a light color will keep the second floor temperature as much as ten degrees cooler on hot days. Special aluminum - asphalt roof paints are available for asphalt shingle roofs, or water-thinned latex paints are suitable.

QUIETER PLUMBING

If water pipes chatter or hammer every time water is turned off or on, check to be sure the mounting straps are tight. Additional supporting straps hammered firmly in place should stop noise.

Washable Low-Luster Finish for Baths Kitchens and Woodwork
Du Pont "Duco" Satin Sheen Enamel gives your walls and woodwork a lovely semi-gloss finish that will take years of rugged wear...washing after washing. It's easy to use, quick drying. Fine for furniture, too. Colors match "Lucite" Wall Paint colors.
22 lovely decorator colors and White
Satin Sheen ENAMEL
ONLY $9.79 GAL.
NORTHVILLE LUMBER CO.
Baseline and C&O Tracks FI-9-0220
BUY THE PAINT THAT'S WORTH THE WORK...THE BEAUTY LASTS!

It Pays to Read the Classifieds!

A MANUFACTURERS BANK HOME IMPROVEMENT LOAN GETS THE JOB DONE!
Now is the time to start the home improvements or additions you've been considering. Need money? A Manufacturers Bank Home Improvement Loan will help you get the work started now. Stop in. Terms arranged to suit your budget.
need: garage • another room • modern kitchen • modern bath • new roof • fencing • new heating system • new electrical system • storm windows and screens?
MANUFACTURERS NATIONAL BANK
129 E. MAIN STREET NORTHVILLE

It's New... It's Sensational! It's Easy... It's Beautiful!
create beautiful wood grain finishes right over old finishes
DON'T THROW IT AWAY!
A CHILD CAN DO IT!
Old Masters Liquid WOOD COATING

Now you can RENT SOFT WATER
the carefree way!
Now for the first time, you can RENT a famous multi-purpose REYNOLDS Fully-Automatic, Heavy-Duty Water Conditioner . . . the softener that removes iron the "Carefree" way. (Patented)
Standard size only $6.00 per mo.
Large size only $8.50 per mo.
Rentals applied toward purchase, when desired.
Investigate the very best in water conditioning—no obligation. Call . . .
REYNOLDS Water Conditioning Company
Michigan's oldest and largest water conditioning company . . . since 1931
12100 Cloverdale, Detroit 4, Mich. WEstur 3-3800
REYNOLDS WATER CONDITIONING CO.
BOB KREZEL FI-9-0519
— Factory Representative —

See It DEMONSTRATED
By A Factory Representative
SATURDAY, MAY 26 — 10 A.M. - 3 P.M.
E - JAY LUMBER MART
139 EAST MAIN - NORTHVILLE - 349-1780
OPEN MON., TUES., WED. 9-6 THURS., FRI. 9-9 SAT. 8-6

Northville, Novi Entertain Visiting Michigan Week Officials

The red carpet was rolled out in Northville and Novi Monday as the two communities entertained visiting dignitaries in the annual observance of Michigan Week's "Mayor Exchange Day".

In Northville Mayor and Mrs. John Hammond of North Muskegon were greeted, dined and toured.

Upon their arrival the Hammonds were met by the American Legion - VFW color guard and the high school band (upper left). At city hall flag-raising ceremonies and invocation by the Reverend Lloyd Brasure preceded a council meeting (upper right).

After luncheon and before touring the high school and Northville Laboratories the official party posed for a picture — (above, l-r) Chairman C. Oscar Hammond, Chief Eugene King, Mrs. Hammond, City Attorney Philip Ogilvie, Mrs. Richard Ambler, City Manager Bruce Pichaski, Councilman Ambler, Mayor Hammond, Northville Mayor Pro Tem Richard and Mrs. Judge and Mrs. Hammond.

Meanwhile in Novi (lower picture above right) Novi's village President Pro Tem James Tahareva (far left) and Councilman George Wheaton (far right) and their wives discussed and compared Novi and Dundee over coffee shortly after their arrival.

Village Administrative Assistant Harold Ackley (left, front) and Councilman Philip Anderson hailed the visitors before the welcoming committee whisked them off to a day of tours, visits and dinner meetings.

BRAE-BURN Golf Club . . . FOR 1962

Come out and Relax . . .

enjoy 18 Holes of beautiful golf. Beer, Wine and Snack Bar

LADIES' DAY MONDAY - TUESDAY - THURSDAY - FRIDAY
FREE LESSONS FOR LADIES

For Four Saturdays beginning May 6th at 9:30 a.m.

Starting Reservations — No Phone Calls • Jack Mallard, Pro.

BRAE-BURN GOLF CLUB
Five Mile and Napier — Plymouth
3 Miles W. of Northville Rd. — GL-3-1900

CONSUMERS POWER COMPANY

FIRST *Anniversary*

OPEN HOUSE

at Our New Service Center
11801 Farmington Road

Thursday and Friday, May 24 and 25, 1 P.M.-9 P.M.

PRIZES ★ PRIZES

— First Prize —
GAS INCINERATOR

Come and bring the family!

REFRESHMENTS! DEMONSTRATIONS! BUILDING TOURS!

PO-8176-4D

CONSUMERS POWER COMPANY

DON'T MISS IT....

DAVIS & LENT STAYING IN BUSINESS SALE

Over 400 SUIT PRICES SLASHED

TROPICAL SUITS — YEAR AROUND SUITS

NOW GOING ON

SAVE UP TO $20.00 PER SUIT

ON FRESH CLEAN MERCHANDISE — NOT PICKED OVER OR ONE OF A KIND

NEW MERCHANDISE ARRIVING DAILY!

— No Sale Final — You Must Be Satisfied —

ALL SUITS — SLACKS — SPORT COATS & JACKETS IN THE MEN'S DEPARTMENT
REDUCED FOR THIS SALE . . .
Reductions 10 - 20 - 30% OFF
ALL OTHER MEN'S DEPT. MERCHANDISE REDUCED ACCORDINGLY—EXCEPT JANTZEN and ARROW

Open A Davis & Lent Convenient 30-Day Charge or 16 Day Pay Plan

Open Daily 9 - 6 p.m. Friday 9 - 9 p.m.

DAVIS & LENT
MEN'S & BOYS' WEAR — TEEN SHOP — SPORTING GOODS
336 SOUTH MAIN ST. PLYMOUTH GL-3-5260
WE ARE OUT FOR LARGE VOLUME SALES!

Official Proceedings of the Northville Board of Education

1. The meeting was called to order at 7:30 p.m. by President Robert H. Shafer.

Present: Robert H. Shafer, William B. Crump, Waldo T. Johnson, Donald B. Lawrence, Edward F. Angove, James F. Kipfer, Wilfred C. Becker.

Absent: None.

Others Present: Superintendent R. H. Amerman; Assistant Superintendent K. M. MacLeod; Director of Administrative Services E. V. Ellison; Principals R. W. Kay, F. Stefanski and D. Van Ingen; Attorney James E. Littell; Insurance Agent-of-record Charles Carrington.

II. The minutes of the last regular meeting and of two special meetings were read by the secretary and, there being no corrections or additions, were announced approved as read.

III. Communications:

1. Resignations: Mrs. Margaret Gyde, Mrs. Edith Renwick and Mrs. Emily Johnson.

2. B. Ione Palmer, Junior High Librarian, advising the Board the names and achievements of thirty ladies who have given 97 hours of time in clerical work for the junior high library.

3. Dr. Lynn M. Bartlett, Michigan Supt. of Public Instruction, advising that Northville High School has been awarded a Certificate by the Insurance Institute for Highway Safety, "in recognition of the efforts made by the citizens of your school district to develop a sound educational approach to Michigan's traffic problem," in our driver education program.

4. Mr. Thomas Culbert, Superintendent of Novi Schools, verbal communication advising that the Novi Board of Education has decided to hold another millage election on June 8, 1962, requesting a 5-mill increase.

5. Nominating Petitions, from William B. Crump and Robert H. Shafer, for nomination to Board of Education at June 11th election.

6. Novi Community Schools, payment of 1961-62 tuition in full.

7. James Lower, Chairman of Maintenance and Custodial Salary Committee, thanking the board for the new salary schedule and expressing appreciation for the manner in which it was formulated.

IV. Report of the Superintendent:

1. Amerman School Paving: Mr. Amerman read the Board a letter written to the City of Northville authorizing the City to incorporate in their contract for the paving of North Center Street the loading zone only in front of the Amerman Elementary School, and agreeing to accept separate billing for this project from the City of Northville. Board approved the letter, which will be sent tomorrow.

2. Budget: Mr. Kipfer, who accompanied Mr. Amerman and Mr. Ellison to the Tax Allocation Board hearing on May 11, 1962, reported that the Board had accepted the tentative budget presented, without question.

3. Athletic Field Bond Issue: Mr. Ellison reported that Mr. Robert Thrun, our bonding attorney, has filed our request with the Municipal Finance Commission on May 7, 1962. However, the Commission is running from 5 to 7 weeks behind in its approval, so it will be some time before we receive approval for the issue.

4. Athletic Field Bleachers: Mr. Ellison asked whether the board wishes him to begin collecting specifications on bleachers. Mr. Zarza of Standard Steel has already submitted a suggested set of specifications. Mr. Lawrence suggested that the Board's Athletic Field Committee re-activate itself to consider this matter. It was decided that the committee will meet Monday, May 21 in the board room, at 7:30 p.m.

5. Administrative Salaries: It was moved by Mr. Lawrence, supported by Mr. Kipfer, that the recommendation of the Board made in an Executive meeting held on April 23, 1962, granting raises to Dr. MacLeod, Mr. Van Ingen and Mr. Quay, and no increase to Mr. Ellison, Mr. Stefanski, Mr. Smith and Mr. Kay be adopted. Motion carried.

Following discussion this motion was rescinded on motion of Mr. Lawrence supported by Mr. Angove, and the matter was taken under advisement.

6. Teacher Vacancies: Dr. MacLeod advised the board that a total of 14 vacancies had existed, of which 8 have been filled. He is presenting contracts tonight for Miss Jane Hardimon, Miss Sally Lemke, Mrs. Jean Malone, Mrs. Jeanne Dustin, Miss Betty J. Leavitt, and Miss Donna Gottschall, for Board approval. The Board approved all of these contracts.

7. School Legislation: Mr. Amerman reported that the Legislature appears to be backing it started from in January. No new State Aid bill has been passed, nor any deficiency bill for this year. A political deadlock exists with no visible signs of compromise imminent, and there is no assurance that this year's State Aid will be paid in full by July 1.

8. Finances: Mr. Ellison advised the Board that he is estimating a General Fund balance of $7,252 at June 30, which will make it necessary to negotiate a loan early in June, in order to meet summer payrolls and operating expenses. Since there is currently no State Aid bill we cannot borrow against State Aid, and Mr. Ellison recommends we request permission of the Municipal Finance Commission to borrow against next year's tax receipts. Moved by Dr. Johnson, supported by Mr. Kipfer, that Mr. Ellison proceed with the proper forms to do this. Motion carried.

9. Annual School Election: Mr. Amerman reported that nominating petitions are in for the two vacancies and the registration books are now ready to be put in order. The following people have agreed to serve on the Election Board: Mrs. Eliza Wagenschutz, chairman; Mrs. Mae Winter, Mrs. Emma Reid, and Mr. Cyril Frid.

V. Report of the Secretary:

Mr. Lawrence reported receipts of 1961 tax collections in the amount of $2936.22, and tuition payments in the amount of $74,267.92.

VI. Report of the Treasurer: Dr. Johnson reported the following balances as of April 30, 1962:

	Cash Bal.	Invested Funds	Total Balance
General Fund	$161,072.35	$100,000.00	$261,072.35
1958 Bond and Coupon Account	60.00		60.00
1954 Debt Retirement Fund	1,116.32	38,931.01	40,047.33
1957 Debt Retire. Fund, Series A	20,343.63	8,800.00	29,143.63
1957 Debt Retire. Fund, Series B	81,480.89	16,800.00	98,280.89
1957 Debt Retire. Fund, Series C	32,177.64	5,100.00	37,277.64
1957 Building and Site Fund	416.44		416.44
Cafeteria Account	5,997.24		5,997.24
TOTALS	$302,664.51	$169,631.01	$472,345.52

It was moved by Mr. Kipfer, supported by Mr. Becker that the report of the Treasurer be accepted.

VII. Report of Special Committees:

1. Educational T.V.: Mr. Becker reported on a trip made by himself and Mr. Kay to Purdue University on May 9, 1962, as guests of MPATI, to again view the MPATI set-up there. It was an interesting meeting and some new and more detailed information was made available to them.

VIII. Report of Auditing Committee:

The Auditing Committee approved bills and payrolls for payment as follows:

General Fund bills, $8,925.70; Payrolls, $62,360.89; Payments on Notes, $206,456.36; Cafeteria bills, $4,003.27. It was moved by Mr. Kipfer, supported by Mr. Becker, that the report of the Auditing Committee be accepted and bills and payrolls be paid. Carried.

IX. Unfinished Business:

1. Fire Insurance: Mr. Carrington, insurance Agent-of-Record, appeared before the Board to explain the new rates on fire insurance. He is recommending that a new program of one master policy, held by the Carrington Agency, be instituted, with each of the other participating companies dealing directly with the Carrington Agency, by means of an individual policy. This will eliminate approximately 26 policies as far as the school is concerned, and will be a less expensive operation as well. Approximately $385,000 additional coverage will be provided (due to re-assessment of buildings), policies will cover a 5-year period and premium will be 12 less in each succeeding year. Moved by Mr. Crump, supported by Dr. Johnson, that Mr. Carrington's recommendation be adopted. Motion carried.

2. Liability Insurance: Mr. Carrington advised that the binder placed on our liability at the board's request is expiring and some action must be taken to cover the school at this time. It was moved by Mr. Crump supporting the quotation of Fidelity and Casualty Company, $881.10 be accepted and the insurance placed with them. Motion carried.

X. New Business:

1. Accident to Pick-up Truck: Mr. Littell advised the board that the gentleman who ran into the back of the school truck on U.S. 16 near Kent Lake on April 28, 1962 has no liability insurance and the only way to recover the costs on this accident is to institute suit against him. It was the consensus of the board that this should be done, and was so moved by Mr. Lawrence, seconded by Mr. Crump. Motion carried unanimously.

2. Resignations: Moved by Mr. Angove, supported by Mr. Lawrence, that the resignations of Mrs. Gyde, Mrs. Renwick and Mrs. Johnson be accepted. Motion carried.

3. Textbook Rental Fee: Mr. Smith and Mr. Kay, elementary principals, recommended to the board that the textbook rental fee be raised from the present rate of $8.00 per child per year to $7.50 per child per year, an increase of 25¢, to cover increased costs. Moved by Dr. Johnson, seconded by Mr. Crump, that this recommendation be accepted and the increase in rate be effected. Motion carried.

4. New Textbooks: Dr. MacLeod advised the board that he has been working with a committee of Junior High teachers in reviewing junior high textbooks, and the committee is recommending that two new texts be adopted, i.e.: "Living Things", published by Heath, Rinehart, Winston & Co., for the science classes, and "Your Home and You", published by Allyn and Bacon, Inc., for the home economics classes. It was moved by Mr. Lawrence, supported by Mr. Crump, that this recommendation be accepted and the books be adopted. Motion carried.

XI. Adjournment: There being no further business to come before the meeting, it was moved by Mr. Becker at 11:30 p.m. that the meeting be adjourned. Mr. Lawrence supported and meeting was adjourned.

Donald B. Lawrence, Secretary

Legal Notices

Philip Ogilvie, Atty.
162 E. Main street
Northville, Michigan

State of Michigan

The PROBATE COURT for The COUNTY OF WAYNE
No. 500-459

In the Matter of the Estate of ANNA GALLAGHER, Deceased,

Notice is hereby given that all creditors of said deceased are required to present their claims, in writing and under oath, to said Court at the Probate Office in the City of Detroit, in said County, and to serve a copy thereof upon Ralph W. Gallagher, Administrator, of said estate, at 549 W. Dunlap, Northville, Michigan on or before the 18th day of July, A.D. 1962, and that such claims will be heard by said court, before Judge Ira G. Kaufman in Court Room No. 1221, City County Building in the City of Detroit, in said County, on the 18th day of July, A.D. 1962 at 2:30 o'clock in the afternoon.

Dated May 7, 1962

Ira G. Kaufmann
Judge of Probate

I do certify that I have compared the foregoing copy with the original record thereof and have found the same to be a correct transcript of such original record.

Dated May 7, 1962

Allen R. Edison
Deputy Probate Register

Published in Northville Record once each week for three weeks successively, within thirty days from the date hereof.

51-1

Charles W. Mcdonald, Atty.
22049 Five Mile road
Detroit 39, Michigan

State of Michigan

The PROBATE COURT for the COUNTY OF WAYNE
No. 506-947

In the Matter of the Estate of EMILIO TOFFOLI, Deceased.

Notice is hereby given that all creditors of said deceased are required to present their claims, in writing and under oath, to said Court at the Probate Office in the City of Detroit, in said County, and to serve a copy thereof upon Santina Toffoli, Executrix of said estate, at 15542 Delaware, Detroit 39, Michigan on or before the 17th day of July, A.D. 1962, and that such claims will be heard by said court, before Judge ERNEST C. BOEHM in Court Room No. 1301, City County Building in the City of Detroit, in said County, on the 17th day of July A.D. 1962 at two o'clock in the afternoon.

Dated May 7, 1962

Ernest C. Boehm
Judge of Probate

I do hereby certify that I have compared the foregoing copy with the original record thereof and have the same to be a correct transcript of such original record.

Dated May 7, 1962

Allen R. Edison
Deputy Probate Register

Published in Northville Record once each week for three weeks successively, within thirty days from the date hereof.

51-1

Edward P. Yerkes, Attorney
192 E. Main
Northville, Michigan
78,673

STATE OF MICHIGAN
Probate Court
County of Oakland

At a session of said Court held at the Probate Office, in the City of Pontiac in said County, on the 30th day of April 1962.

Present, Honorable Arthur E Moore judge of Probate.

In the Matter of the Estate of MINNIE F. McCARDLE Deceased.

Thomas W. McCardle, administrator of said estate having filed in said Court a petition, praying for license to sell at private sale the interest of said estate in certain real estate therein described,

It is Ordered, that the 28th day of May 1962 at ten o'clock in the forenoon, at Said Probate Office, be and is hereby appointed for hearing said petition, and that all persons interested in said estate appear before said Court, at said time and place, to show cause why a license to sell the interest of said estate in said real estate should not be granted;

It is further Ordered that notice be given to all interested parties as shown by the records in this case by delivering a copy of this order to each of them personally, or by mailing such copy to each of them by registered mail with return receipt demanded addressed to their respective last known addresses as shown by the files and records in this cause.

And it is further Ordered that public notice thereof be given by publication of a copy of this order once each week for three successive weeks previous to said day of hearing in the Novi News a newspaper printed and circulated in said county.

Arthur E. Moore
Judge of Probate

51-1

YOUR GUARANTEE OF QUALITY — A&P

"SUPER-RIGHT" SKINNED
Smoked Hams SHANK PORTION LB. **39¢**

SUNNYBROOK GRADE "A"
Large Eggs DOZ. **39c**

"SUPER-RIGHT" QUALITY
PORK LOINS FULL 7-RIB PORTION LB. **29¢**

"SUPER-RIGHT" 10 TO 12 POUND SKINLESS
Semi-Boneless HAMS FULLY COOKED WHOLE OR HALF LB. **57¢** No Center Slices Removed

Whole or Butt Portion LB. **49c**

Loin End Portion . . . . LB. 39c
Center Cut Pork Chops LB. 69c

"SUPER-RIGHT" 2 TO 3-POUND Spare Ribs 30-LB. BOX 11.59 LB. 39c
OVEN-READY 5 TO 9 POUND SIZES Beltsville Turkeys LB. 39c
"SUPER-RIGHT" SKINLESS (2-LB. PKG. 89c) All-Meat Franks 1-LB. PKG. 47c

A&P Money-Saving COUPON — AGAR BRAND CANNED HAM 4 LB. CAN 2.89 WITH THIS COUPON — Good Through Saturday, May 26th at all A&P Super Markets in Eastern Michigan — ONE PER FAMILY — ADULTS ONLY — COME SEE...YOU'LL SAVE AT A&P

FLORIDA, SWEET, RED RIPE
Watermelons WHOLE MELONS **1.29** HALVES 69c QUARTERS 35c

SWEET, JUICY
CANTALOUPES 23-SIZE EACH **49c**

EVERYTHING IT'S CRACKED UP TO BE! JANE PARKER **CRACKED WHEAT BREAD** SAVE 6¢ 1-LB. LOAF **17¢**

SAVE 16c **Pineapple Pie . . . .** ONLY 39c

RISDON'S **Cottage Cheese** 1-LB. CTN. **19c**
NUTLEY—IN QUARTERS **Margarine . . 7** 1-LB. CTNS. **1.00**
Velveeta PLAIN OR PIMENTO . . . . 2 LB. LOAF **79c**
TREESWEET OR LIBBY'S **Frozen Lemonade** . . . . 6-OZ. CAN **10c**
Puffin Biscuits . . . . . TUBE OF 10 **10c**

MADE IN MICHIGAN—PAW PAW **Grape Drink** 5 32-OZ. CANS **99c**
KING SIZE **Coca-Cola** Plus Btl. Deposit 12 12-OZ. BTLS. **89c**
Welch's Fiesta Punch . . . 3 22-OZ. CANS **89c**
Open Pit Barbecue Sauce . . . 28-OZ. CAN **49c**
Charcoal Briquettes . . . . 10 LB. BAG **65c**
Handi Wrap . . . . . 4 100-FT. ROLLS **99c**

FREE 5-LB. BAG OF SUGAR with the Purchase of a 10-Oz. Jar of A&P Instant Coffee at Regular Low Price — GET BOTH FOR 1.35 — Good Through Saturday, May 26th at all A&P Super Markets in Eastern Michigan — ONE PER FAMILY — ADULTS ONLY — COME SEE...YOU'LL SAVE AT A&P

ORANGE OR CHERRY **POPSICLE** TWO PKGS. OF 6 12 FOR 39c WITH THIS COUPON — Good Through Saturday, May 26th at all A&P Super Markets in Eastern Michigan — ONE PER FAMILY — ADULTS ONLY — COME SEE...YOU'LL SAVE AT A&P

YELLOW OR AQUA **KLEENEX TISSUES** 3c OFF LABEL 5 BOXES OF 400 1.00 WITH THIS COUPON — Good Through Saturday, May 26th at all A&P Super Markets in Eastern Michigan — ONE PER FAMILY — ADULTS ONLY — COME SEE...YOU'LL SAVE AT A&P

Snider's Catsup 2 29-OZ. BTLS. **29c**

Hawaiian Punch Delightful Fruit Favorite 3 46-OZ. CANS **89c**

MICHIGAN & MARCHES FORWARD — MICHIGAN WEEK MAY 20-26

CUT-RITE **Waxed Paper** 4 125-FT. ROLLS **99c**
QUARTERS **Keyko Margarine** 3 1-LB. CTNS. **89c**
SHEDD'S—4¢ OFF LABEL **Salad Dressing** QT. JAR **49c**
HARTZ MOUNTAIN **Dog Yummies** 2 6-OZ. PKGS. **37c**
Scotties Tissues BOX OF 400 **28c**
DUNCAN MINES BUTCH TOPPING—Apple & Spicy Cinnamon-Raisin or Butterscotch-Edible **Cake Mixes . . .** PKG. **49c**

SULTANA BRAND **Strawberry Preserves** 2 LB. JAR **49c** WITH THIS COUPON — Good Through Saturday, May 26th at all A&P Super Markets in Eastern Michigan — ONE PER FAMILY — ADULTS ONLY — COME SEE...YOU'LL SAVE AT A&P

MARVEL GREEN — Covers 5000 Sq. Ft. **LAWN BUILDER** FORMULA 20-10-5 22-LB. BAG 2.49 WITH THIS COUPON — Good Through Saturday, May 26th at all A&P Super Markets in Eastern Michigan — ONE PER FAMILY — ADULTS ONLY — COME SEE...YOU'LL SAVE AT A&P

All prices in this ad effective through Saturday, May 26th in all Eastern Michigan A&P Super Markets

THE GREAT ATLANTIC & PACIFIC TEA COMPANY, INC. — A&P Super Markets — AMERICA'S DEPENDABLE FOOD MERCHANT SINCE 1859

Fine Scented	5c Off	For All Your Washables	Mild and Gentle	Get Clothes Clean	STORE HOURS: ALL A&P SUPER MARKETS OPEN THURSDAY AND FRIDAY 9 A.M. to 9 P.M.
Lestoil 28-Oz. Bottle 65c	Lux Soap White or Colors 3 Reg. Cakes 28c	Lux Liquid 8c Off 22-Oz. Btl. 55c	Ivory Snow Giant Pkg. 78c	Tide Giant Pkg. 73c	
Save at A&P! Camay Soap 4 Reg. Cakes 43c	Soap of Beautiful Woman Camay Soap 2 Bath Cakes 31c	Save at A&P Liquid Joy 22-Oz. Btle 63c	Save at A&P Cheer 21-Oz. Pkg. 33c 3-Lb.-3-4/10 Oz. Pkg. . . 79c	Save at A&P! Fluffo Shortening 3 Lb. Can 83c	Washday Favorite Dash Detergent Giant Pkg. 79c

SPEAKING *for the Record*

by Bill Sliger

Officially, the Novi board of education has voted to place a five mill increase for operating expenses on the ballot June 28 — just two months after a proposed six-mill increase was soundly defeated.

But unofficially, there's a strong effort underway to change the proposal before it is legally advertised.

Close followers of Novi's school affairs are convinced the five-mill request cannot pass.

They do not argue that the millage is not needed — only that it cannot pass.

Their conclusions are logical.

The board membership is split, 3-2, on the millage proposal with the majority approving a five-mill request, and the minority a 4½-mill request.

And any observer of tax-bite proposals know that the odds (these days) are against passage even with full school board support.

At a meeting last week a handful of citizens listened to the board discuss its differences.

Hope that the "two sides" might come to an agreement faded and the session was finally adjourned.

Who can ponder the consequences of another defeat at the polls, it should leave little room for argument among those genuinely interested in the welfare of Novi's school system.

If the board is to keep its pledge and adopt a balanced budget for 1962-63, more millage must be granted — or drastic cut-backs detrimental to Novi's educational program must be adopted.

If the board is to win new millage, it must present a united front in its appeal to the voters.

It would appear (strictly from a stand-point of basic budget needs) that Novi board members are little more than an eyelash apart.

In a budget of more than $390,000 they are within $6,000 of agreement.

And in this proposed balanced budget is $10,000 earmarked toward paying off the system's $50,000 back deficit.

Thus on operational expenditures alone board members are even closer to unanimity.

The lowest possible millage request that has been proposed that would reportedly support a school program in keeping with the present level and still provide for payment on the existing debt is 4½ mills.

This would actually represent a two mill increase to voters when some $82,000 in excess building funds are used toward debt retirement, thus reducing debt millage by 2½ mills.

It is a certainty that the majority cannot gain full support of its five mill proposal.

Thus a compromise of 4¾ mills, or agreement at 4½ mills remain for consideration.

At this point compromise would appear far from defeat in this writer. Quite the contrary. Failure to reach agreement would signal defeat and throw a system already plagued by problems into pure chaos.

MUTUAL FUNDS • STOCKS • BONDS

IT'S WONDERFUL TO BE FREE OF FINANCIAL WORRIES AS YOU GROW OLDER

There is a way to do this. May we tell you how?

RAY WESTPHALL, Representing
Schmidt, Ellis & Associates, Inc.
MEMBER DETROIT STOCK EXCHANGE
125 E. Main Northville FL9-2140

THE NOVI NEWS

Published by The Northville Record, Inc., 104 North Center Street, each Thursday. Entered as second class matter at the U.S. Post Office, Northville, Michigan

NATIONAL EDITORIAL ASSOCIATION 1961 SUSTAINING MEMBER

SUBSCRIPTION RATES:
$4.00 per year in Michigan, $5.00 elsewhere

Women's Editor ..... Sharon Mazanec
Advertising Manager ..... Rodney Dahlager
News Editor ..... Kneale Brownson
Superintendent ..... Robert Blough
Publisher ..... William C. Sliger

Roger Babson

Stock 'Gambles' Pay Big Money

Babson Park, Mass., A recent weekly column of mine has created considerable critiism. My point was that both "speculating" and placing funds for safety and income can make "big money." What I stressed was the danger of attempting to make the two forms of "investment."

What is Gambling?

I am not referring to horse or dog racing — not to "betting" of any kind; but rather to buying into new ideas, new discoveries, and new scientific developments. In short, I would think that 80% of your stock holdings might be in dividend paying issues quoted in your daily paper; and 20% in companies working on new scientific developments.

To make "big money" you should subscribe to such magazines as "Scientific American" or my own favorite the "Technology Review" put out by Massachusetts Institute of Technology of Cambridge, Mass.

There are columns entitled "Trend of Affairs" which are especially helpful to a layman. I repeat, "big money" comes from "gambling"; and successful gambling comes from successful forecasting.

What About Drug Stocks?

The best way is to make friends of scientists and chemists and share your profit with them. They know about the wonderful new discoveries on the horizon — such as light rays — fuel cells — harnessing gravity — and bacteria. Invite such professors for lunch; beware of timid brokers and bankers who are always advising caution.

Successful drug companies are the big gamblers. Therefore you can invest in these companies and let them gamble for you! They are now all watching for a cancer cure. Some one of them will find the vaccine to prevent the "common cold", another will discover the bacteria which will help young people mentally. What has been done for smallpox, diphtheria, and polio, can be done for almost everything else.

Just look back a few short years and see what has already been accomplished. Over two-thirds of the prescriptions which you and your neighbors take to the druggist this year will be for drugs and antibiotics that were not even in existence at the end of World War II. But what I want to "shout about" is tomorrow.

The ethical drug industry last year spent over $214 million for research; that was four times larger than just 10 short years ago; and the amount spent annually by the drug companies has doubled since 1956. Tomorrow's big profit "killings" lie hidden in this mass of research.

To my knowledge there are a dozen or more companies which are gambling the above large sums on research. Let me mention these: Abbott Laboratories, Lilly (Eli) Company, Pfizer (Chas.) & Co., Parke Davis & Co., Lederle (Division of American Cyanamid), E. R. Squibb (Division of Olin Mathieson), Smith, Kline & French Laboratories, Inc., Searle (G. D.) & Co., Schering Corp., Richardson-Merrell Inc., Merck & Co., Inc., and Sharpe & Dohme.

It is impossible to know who will win the "big money"; but any reader who prefers not to "gamble" for himself can buy ten shares of each of the above companies. But if you omit one, the one you omit could be the winner.

The great discovery may not come from the human brain alone; but from the very earth upon which you are now walking, or from the cobwebs in the attic, or the bacteria in your cesspool, or from anywhere in the world — a wilderness in Borneo, a plantation in Brazil, a ranch in Kansas, a backyard in the U.S.A.

From such places come thousands of soil samples that are sent to the drug research laboratories. By using new bacteria from these samples, they try to create antibiotics to combat the infectious diseases still rampant.

For example, in one year, drug scientists isolated and worked with 34,000 cultures of micro-organisms. With these, they produced a few antibiotics which came excitingly close to making "big money", but none made the grade. Perhaps 34,000 to 0 seems like poor odds, but twice in recent years drug research work has beaten these odds.

Wake up! The whole thought arouses me emotionally. We know what has happened during the past 50 years; well, I believe an equal number of wonderful things will happen during the next fifty. A handful of earth may save your life; and it may come from Russia, China, or India.

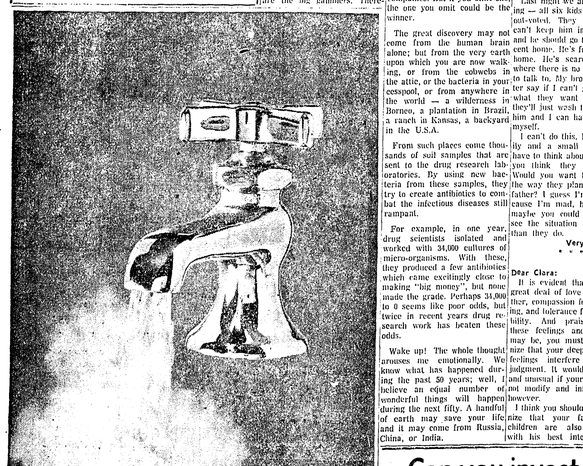

DETROIT EDISON GUARANTEES ELECTRIC WATER HEATER SATISFACTION

Or Your Money Back Buy the flameless electric water heater that fits your home. Call on it for shower after shower, for wash after wash, for all the hot water you need. If, any time within a year, you're not satisfied with the heater's performance, call us. We'll remove it and return the full purchase price, including any installation cost!

Other *exclusive* electric water heater advantages: ✓ Long life—no hot spots ✓ Install anywhere —no flue needed ✓ Free Edison service for electric operating parts when manufacturer's warranty runs out.

162,000 of your neighbors throughout S. E. Michigan enjoy the benefits of electric water heating. You can join them by shopping for your new flameless heater where you see the H_2OT emblem—the symbol of an electric water heater retailer.

H2OT FLAME WATER HEATER
DETROIT EDISON

Dr. Mudd Replies

Don't Oppose Family Vote

Dear Dr. Mudd:

About two years ago my father had an operation for cancer of the prostate. Since then he has been in and out of hospitals and the doctor tells us he may have from three to six more months to live.

A year ago my mother died and Dad has been living with me or one of the other children ever since. He is, and always has been, a very difficult man to live with. He used to give my mother a hard time and after she passed on he has given it to all the kids.

When he was last at my house he used to insist I fix breakfast for him in exactly the same way my mother had. More than once he would take the two eggs and bacon I had fixed for him and throw them in the garbage can. Then I had to start all over again to try to please him. It used to make me mad. And food isn't exactly cheap either.

And then I'd think about how much pain he was having and how he wouldn't be with us very much longer before he went to join our mother and I'd get all soft inside and start feeling sorry for him. My brothers and my sister all have the same trouble with him but I guess boys are different with their father than girls. The boys don't want to put up with him any more.

Right now he is in the hospital again and he says he wants to come and live with one of us right now. He doesn't want to wait until the doctor says it's O.K. He asked me for his clothes and said if I don't get him out of there he'll never speak to me again. I know he is unreasonable and even selfish, but he is my father and I can't help it if I love him. I don't want to hurt him by saying "no" to him.

Last night we all had a meeting — all six kids — and I was not voted. They all say they can't keep him in their homes and he should go to a convalescent home. He's frightened of a home. He's scared of being where there is no one he knows to talk to. My brothers and sister say if I can't go along with what they want to do that they'll washi their hands of him and I can have him all to myself.

I can't do this. I have a family and a small house and I have to think about them. Don't you think they are wrong? Would you want to be treated the way they plan to treat our father? I guess I'm writing because I'm mad, but I thought maybe you could get them to see the situation more clearly than they do.

Very truly yours,
* * *
Clara

Dear Clara:

It is evident that you feel a great deal of love for your father, compassion for his suffering, and tolerance for his irascibility. And praiseworthy as these feelings and sentiments may be, you must also recognize that your deep and intense feelings interfere with your judgment. It would be strange and unusual if your feelings did not modify and influence you, however.

I think you should fully recognize that your father's other children are also concerned with his best interests, even though their proposed solution differs somewhat from your own. And it very well may be that a nursing home where there are adequate facilities and suitably trained personnel can better care for your father's needs in his last days than you can in a small home. You already are burdened by the difficult responsibility of taking care of your own family, and your first obligation is to them.

It is difficult to judge, on the basis of so little information, but it is possible that the affectionate concern you hold for your father is unduly great. I say this principally because your sister and brothers do not share the intensity of your concern. But at the same time I am aware that they too care for him but that their approach to solving the problem of meeting his needs effectively, and materially seem much more in keeping with common sense than yours.

You would be wise, I think, not to oppose the rest of the family but yield to what is their better judgment. And although you may be too close to your father to see him as he actually is, perhaps it would be helpful if you consider what your feelings might be if he were someone else's father rather than your own.

The poor man is frightened, and rightfully so, of what the future holds for him. Because of his concern for himself he has become demanding and thoughtless and irritable. The pain he undoubtedly suffers of course contributes its share to these effects of a fatal illness. It would be far easier for all concerned if, when the end comes, he is being cared for by those trained and experienced in doing all that can be done to make his going more peaceful.

Sandor Mudd, M.D.

* * *

"Dr. Mudd Replies" is written by a psychiatrist and is presented as a public service to the readers of this newspaper. The author remains anonymous in keeping with traditional medical ethics. All letters addressed to "Dr. Mudd" are delivered to him unopened for reply.

Can you invest a dollar OR MORE A DAY . . .

to build an estate, or accumulate an investment fund or buy an interest in American industry?

Many Mutual Funds have plans to aid you invest as little or as much as you wish on a systematic basis.

Phone or write today.
Investment Securities
ANDREW C. REID & CO.
Member Detroit Stock Exchange
Philadelphia — Baltimore Stock Exchange
DONALD A. BURLESON, Representative
MAYFLOWER HOTEL
Phone GL. 3-1850 — If No Answer Phone GL. 3-1977

Michigan Mirror

New State Constitution Offers Improvements

The proposed constitution presented for approval to the people in November or next April will be a "basic" document, according to Edward Hutchinson, Fennville Republican who helped write it.

Hutchinson, a former State Senator and delegate to the recently completed Constitutional Convention, is a recognized authority on Michigan's basic law, both the 1907 document and the proposed one.

"A Constitution should be a conservative document, which provides only the basic framework for laws to originate from," Hutchinson said.

Democratic attempts on the final day of the Convention to change the most controversial sections of the proposed Constitution failed.

They said the document which was prepared did not accomplish Constitutional revision as the people wanted it.

Republicans, however, viewed the Constitution which will be presented to the people as a "true compromise." One GOP delegate said Democratic members of the Convention had achieved adoption of more changes than he had.

Leaders of the Convention on both sides admit the proposed Constitution will not please everyone. "Everyone can find something to object to in the new Constitution," said President Stephen S. Nisbet, R.-Pres mont. "That isn't the point, however. The point is to explain the improvements, and there have been many."

Republican Vice President George Romney, R-Bloomfield Hills, was joined by Democratic delegate Mrs. Edward Cushman, Dearborn, in supporting the "compromise."

"The question is not whether this is the best document Michigan could ever achieve some time in the future, but whether it is an improvement over the present Constitution. And it is," she said.

A strong civil rights section, changes in the judicial system to include an intermediate Court of Appeals, and continuation of several earmarked funds for government operations, were lauded by members of both parties in varying degrees.

Although most Democratic delegates said they would not help "sell" the document to the people, GOP members said this position was contradictory to the Democrats' position in urging the last-minute substitutes.

"Even with this final attempt to change our document, the Democrats proposed to change details and minutiae of a document," said Delegate D. Hale Brake, R-Stanton. "This indicates to me that the document is good one, even though I don't agree with each and every section we have written."

A tax stalemate in the Legislature again this year brings to the mind of many another question: "Why didn't the Constitutional Convention solve tax problems?"

This points up a little-known fact of state government. A constitution does not spell out tax solutions. Michigan's new constitution, in fact, has little to do with the tax problems faced by the state in recent years.

The proposed Constitution prepared by the Convention would prohibit a graduated income tax, but leaves the tax field generally open for exploitation by the Legislature. This is a function of the Legislature: to provide taxes to meet expenditures.

The taxation stalemate, then, hinges on the opposing philosophies of how to collect public monies.

One side says Michigan should change its present forms and follow the trend of increasing number of states; should impose an income tax on individuals and corporations.

The other side contends that inequities in present tax programs are keeping the state from getting the revenue which could be derived under the present forms: sales and use taxes on presently exempt items; that income tax is burdensome to compute and an invitation to heavier taxation.

Proponents of the income tax answer that expansion of some present taxes, the so-called "nuisance" levies, would be needed for at least a year until the income tax became fully effective.

Solution of budget and tax problems could be put off until late this year, even after the November election, because of an extension of the Legislative session to an unlimited date.

Mrs. Cushman proposed of a long delay on agreement between the two forces is slight, however. As one lawmaker, who hopes to be re-elected, puts it: "If we stall on this long enough, we won't have the chance to worry about Michigan's problems next year. The voters will decide the future for us."

Michigan's freeway system will soon get a new service feature to help and protect motorists. State Police Commissioner Joseph A. Childs reports.

A 24-hour patrol force will be assigned to some 650 miles of limited-access routes throughout the state to provide a service preventive, traffic supervision and general assistance.

HONOR WAR DEAD — Memorial Day Parade Marshal Jack Beggelo, Chief Navy recruiter (left) and Russell Button inspect the AMVETS monument at the community bulletin board where a wreath was laid yesterday (Wednesday) during the parade. Button served as chaplain for the cemetery services held in Oakland Hills Memorial Gardens.

Wixom Council OK's $204,099 Budget

Wixom city councilmen last week approved a $204,099 budget for the coming fiscal year. The final document is $625 higher than Mayor Wesley McAtee's original budget figure.

The approval followed a 90-minute item-by-item council perusal of the budget, with most discussion centering around salary figures for the treasurer and assessor.

Councilwoman Mrs. Lottie Chambers objected to use of part-time help for the city. She suggested the $1,800 treasurer's salary be combined with a $1,400 figure for part-time clerical help with one person handling both jobs.

McAtee pointed out the clerical salary was for a new city employee who would probably be over-loaded if saddled with the additional duties of treasurer.

Councilman Howard Coe then suggested treasurer and assessor duties be combined. With $2,750 in the budget for an assessor, he said, the combined salaries would be a fair wage for full-time duties.

Councilman Gunnar Mettala pointed out that the actual combining of duties could be done at a later date. In the interest of getting the budget finalized, he said, the actual amounts allocated for the jobs could be approved separately and combined if and when the jobs were combined.

On that basis, Coe said he would approve the original $1,800 and $2,750 figures proposed by the mayor for treasurer and assessor. Mettala and Councilmen Fred Beamish and Raymond Lahti concurred, but Mrs. Chambers was not ready to agree.

Mrs. Chambers said she would agree with combining the treasurer and assessor duties, but wanted the jobs combined before the budget was approved.

"After five years of budget making," she explained, "I've learned that these things have a way of never being done if they're left to a later time."

McAtee pointed out that the 30-day period the charter gives him to make appointments has expired. He said that the appointments for treasurer and assessor would now be up to the council unless they extended the period of appointive powers.

Mrs. Chambers finally agreed to accept the original budget figures on the basis that the council would make the appointments.

Only changes made in the budget involved the capital improvements figure and the DPW's allotment for culverts. The original culvert figure was reduced from $3,043 to $465, with the road improvement figures being increased by $3,350 for culverts.

The capital improvements figure of $1,605 for a well and catch basin was increased by $150 to allow for purchase of a water cooler to provide drinking water for the city hall. The hall presently has no drinking fountain.

When the council decided not to reduce the $2,212.90 contingency reserve fund to cover the added costs for culverts and the water cooler, city Auditor Robert Clark said the general property tax spread would have to be increased to make up the difference.

The budget anticipates $131,616.40 in revenues from city property taxes. Clark said that with the two per cent delinquency rate the city usually experiences, the actual amount of property taxes spread would have to be $133,088.18. He said this would return about $132,499.

Before getting into approval of the budget, the council waared off a joint road construction contract for rebuilding Beck, West and Loon Lake roads to the Walled Lakes firms of Buck Greenlee and Doherty and Doherty. Their joint bid of $36,873.50 was second lowest.

In going over the low bid of $36,177.50 offered by R. H. Miller of Clinton, the council decided it would be more to the city's benefit to have the local, well-recommended contractors do the work.

The city's road commission and DPW Director Robert Trombley both reported having received high recommendations for the Walled Lake firms.

In other action, the council:

—awarded next year's garbage and rubbish collection contract to the Bowers Garbage Disposal company, the city's present collector. Their bid of $5,160 for the first year and $150 for two extra rubbish pick-ups was the lower of two bids for the job;

—voted to rescind the 1959 council resolution "establishing a road paving fund. In a written opinion, city Attorney Gene Schmelz said the fund is illegal in Michigan state law prohibits accumulation of general property tax revenues in a special fund that's carried over from year to year;

—approved, on recommendation of the planning commission, changing the utilities study to be carried out under the federal government's 701 masterplan program to a housing conditions and population characteristics survey. The change was made because the city will be receiving a utilities study from another source;

—ordered spread on tax bills of the property owners the unpaid costs for culverts installed on the property by the DPW. Trombley said some of the bills have been due since 1960.

Board Hopefuls To Tell Views

The Novi News will present next week pictures, brief biographies and statements of the four candidates who will be vying for two positions on the school board in the June 11 election.

Candidates include Incumbents Arthur Heslip and Russell Taylor, Dieron Tafralian and Mrs. Robert Skellenger. The four will be running for election to three-year terms.

The board openings are those created by expiring terms of Heslip and Taylor.

County May Cut School Revenues

Preliminary figures released by the Oakland county allocation board will mean a small reduction in the county school districts' share of the 15-mill property tax revenues if they become the approved figures.

Novi Superintendent of schools Tom Culbert reported that the allocation board last week released figures representing a .15-mill cut in the portion of the 15 mills that will go to school districts next year.

He said Novi school district's share of the 15 mills was dropped from 8.37 mills to 8.22 mills. He added that when he checked with county officials, he was told the same reduction was made in other Oakland county school districts.

Based on the $12,000,000 valuation of the Novi school district that Culbert used in figuring out the proposed budget the school board approved last month for sending to the allocation board, the reduction would cost Novi about $1,640 in revenues.

Culbert had estimated the property taxes with this year's share of the 15 mills and the two-and-a-half-mill voted increase that will be in effect until the end of the 1962-63 fiscal year at $140,223. With the reduction, the taxes spread would be $138,417, and the nine per cent delinquency rate usually experienced in Novi would make the total loss in revenues about $1,640.

With the nine per cent delinquency, Culbert had estimated next year's property tax revenues at $127,603. The new figure would be $125,963 if the county adopts the preliminary figures.

School Board Absentee Voter Ballots Ready

Absentee ballots for the June 11 school board elections are now available in both Northville and Novi school districts.

Deadline for filing applications for the ballots is 2 p.m. Saturday, June 9, but officials of both school districts this week urged persons planning to use the ballots to apply during school office hours.

The application forms will be available in both Novi and Northville superintendent's offices until 4 p.m. Friday, June 8. Application may be made after those hours only by contacting school board secretaries.

The Northville superintendent's office is in the Main street elementary school, while the Novi superintendent's office is in the Orchard Hills school.

Registered voters eligible to use the absentee ballots are those who will either be absent from the community on election day or who are physically unable to appear at the polls.

How to pay for a Cadillac—and not get one!

There are several ways that a man can pay the price of a new Cadillac car—and find himself in possession of an automobile of far less stature.

Because there are many motorists currently considering the purchase of their next car, we would like to enumerate these ways of going astray.

1. Assume that the purchase price of a new Cadillac car is higher than it actually is. (There are eleven models of other makes that this year cost more than the lowest-priced Cadillac model.)

2. Fail to appreciate that the basic price of a new Cadillac includes many important things that are *extra* on other cars. (Including automatic transmission, power steering and power braking.)

3. Neglect to find out from a Cadillac dealer what your present car is worth in trade. (He is especially anxious this spring to welcome new owners.)

And if you take one of these detours, think of all the unique pleasures you could be missing.

There is Cadillac's styling—so majestic that it attracts attention wherever it goes.

There is Cadillac's comfort—so wonderful that every journey becomes a brief vacation.

And there is Cadillac's performance—so great that it is without rival on the world's highways.

So we suggest that you play it safe—and get all the facts from your dealer soon.

You might be closer to a Cadillac than you think.

VISIT YOUR LOCAL AUTHORIZED CADILLAC DEALER

BEGLINGER OLDSMOBILE — CADILLAC, INC.
684 ANN ARBOR RD. • PLYMOUTH • GL-3-7500

SEE THE GENERAL MOTORS EXHIBIT AT THE 1962 SEATTLE WORLD'S FAIR • APRIL 21— OCT. 21

THE NOVI NEWS

Vol. 8, No. 3, 12 Pages, 2 Sections — Novi, Michigan, Thursday, May 31, 1962 — 10c Per Copy, $4.00 Per Year In Advance

Vacant Trailer Draws Council's Removal Order

The Novi village council Monday night told Attorney Howard Bond to go ahead with action for removal of a trailer on South Lake drive that has popped up in council meetings for the past seven months.

The decision followed a presentation of Philip Ogilvie, attorney for Mr. and Mrs. Charles Crawford, of 539 South Lake drive. The Crawfords made the original complaint that brought the trailer to the council's attention last fall.

Since last fall, a combination of the attorney's opinion and the Crawfords' winter-long absence from town have delayed any council action on the matter.

Ogilvie pointed out Monday night that the Crawfords had first written to the council in November, the said the trailer had been on its vacant lot since July, but the Crawfords had waited to see whether the owner would move it away in the fall.

The council's reply to the Crawfords' first letter was that in the opinion of Bond, the trailer was not in violation of the village zoning ordinance.

Bond explained at the time that the language of the ordinance is vague at one point when it says one trailer may be stored on the rear lot of an occupant's property if the trailer is not being occupied and if it is owned by the occupant of the property.

Bond explained that while the intent of the ordinance seems to be to prohibit storage of trailers on vacant lots, the language is not clear.

He pointed out that the word occupant may mean either a person who resides on a piece of property or a person who possesses the property, without necessarily having to reside on the property.

The trailer, according to Administrative Assistant Harold Ackley, has not been used except as a bath house for changing clothes for swimming. He said there has been no evidence of residence in the trailer, which would be illegal under the village ordinance.

Ogilvie contended Monday night that the courts might uphold the village on the basis of the intent of the ordinance. If the courts won't do this, he said, now is the time for the village to find out about it, so that the ordinance may be reworded to prevent recurring trailer problems.

After Bond pointed out that the village could take the owner into justice court, where, if found guilty, the burden of proof and some of the expense of an appeal to circuit court would fall on the owner, the council decided that Bond should go ahead on the case.

Bond also reported to the council that a suit brought over two years ago by the Associated Investment company to obtain rezoning to provide for a trailer park in the Walled Lake area has gone inactive for a sufficient period to rule it non-existatable.

But Bond pointed out that the village still has no provision for a trailer park in its zoning map and said the same sort of suit could be brought again.

In other action, the council:

— approved renewal of a taxi cab license for Charles Verhaag;

— learned from Bond that the plaintiffs in the Hickory Lane disconnection suit recently won by the village have appealed the case to the Supreme Court;

—authorized the attorney to notify the bonding company holding the $10,000 performance bond for the completion of the McCoody landfill that if the completion process is not begun in time to finish by June 30, the village will hire the work done and bill the bonding firm;

— decided to pay for partial oiling of a section of Clark street. The action followed complaints from several residents that the road oil they had paid for in front of their homes had been cut up by the village grader;

— paid monthly bills totaling $15,355.15.

YOU'LL FIND
PROFITABLE OPPORTUNITIES
every week in
RECORD - NEWS
WANT ADS
To place your want ad,
Just call FI-9-1700
15 words only 85c
Deadline — Tuesday Noon

Kills Lyon Township Man

Novi Road Crash Fatal to One

A 30-year-old Lyon township man was killed Friday night when his convertible car went out of control on Novi road, sped nearly 100 yards across a front lawn and crashed into a tree.

Dead on arrival at St. Mary hospital, Livonia, was Charles Edward Lawson, of 34 Hillcrest.

Novi police report Lawson's auto was traveling north on Novi road, about a quarter mile south of 10 Mile road, at 9:15 p.m. when the accident occured.

Police Chief Lee BeGole said the car apparently went out of control and crossed the road, leaving the pavement at the driveway of 23023 Novi road. He said the car traveled 90 paces across the lawn of 23025 Novi road and smashed into the tree.

Charles E. Lawson Died when this Automobile Struck a Tree Beside Novi Road.

Lawson was found some 22 paces beyond the tree when police officers arrived at the accident scene. BeGole said he was unconscious and had received obvious injuries of the head and face.

The examining doctor at St. Mary hospital reported that Lawson had died of a severed skull fracture. He said he had also received a broken jaw and had been bleeding profusely from the injuries.

BeGole said the car had been so badly damaged it was impossible to determine whether the accident had been caused by some sort of mechanical failure.

He said it is possible a tire had blown out, but added that Lawson could have fallen asleep. An autopsy performed on the dead man at Wayne county General hospital gave no indication of cause for the accident, BeGole stated.

The police chief said Lawson had just recently purchased the 1958 model car.

Funeral services were held for Lawson Tuesday afternoon from the Richardson-Bird funeral home in Walled Lake. Burial took place in the Oakland Hills Memorial Gardens.

Lawson is survived by his wife Barbara, of 8070 Dunteath in Wolverine Lake, a son, Charles Junior, and a daughter Sharon.

He was an employee of Holcomb industries.

Capacity Issue Causes Fear of Novi's Sewers

Sewer service for Novi through Wayne county's Middle Rouge interceptor system faced possible delay this week from court action threatened by Northville.

The proposed sewer line — considered a bonanza to future development of Novi — would extend from 10 Mile road to the existing interceptor in Northville near Seven Mile road.

Agreement that calls for construction to begin this summer has been reached between Oakland county and officials of Novi village and township.

All that remains for the $1,260,000 project to get underway is final signing of contracts between Wayne and Oakland county.

But loud opposition to the proposal has been voiced by both city and township officials in Northville who fear that Novi's entrance into the system will over-load the interceptor line between Northville and Plymouth.

They have called for Wayne county officials to provide for immediate construction of the Novi line all the way to Wixom road in Plymouth to join the new Middle Rouge interceptor sewer currently under construction.

This would, of course, boost considerably the cost of the Novi project.

Short of this possibility, Northville officials have indicated they would accept guarantees that the Northville - Plymouth line is adequate to handle the total capacity allocated to both the city and township plus the allocation being sold Novi.

But upon investigation of the sewer construction contract prepared this week by Wayne county for signature of Oakland county, Northville officials did not indicate that they were satisfied sufficient guarantee has been provided.

"We don't want to stand in the way of Novi's progress" Mayor A. M. Allen stated, "but we just finished signing contracts to help finance another interceptor line (from Detroit to Plymouth) even before we received the capacity in the first line we paid for". The capacity in the first Middle Rouge interceptor line was used by fast-growth cities nearer Detroit.

Mayor Allen has been backed solidly by the city council on this issue. The council wants proof that the Northville-Plymouth line is adequate to accommodate Novi.

Township Supervisor George Clark has voiced similar objections.

Both Clark and Allen have made their position known to George Bingham, director of the Wayne county department of public works and the man who has headed up the new interceptor sewer program.

Specifically, Wayne county proposes to sell Oakland county (Novi) a capacity of 4 cubic feet per second in the new interceptor. County officials maintain that the capacity of the line from Northville leading to the end of the new interceptor line at Wilcox road in Plymouth is 14 cubic feet per second.

The city of Northville has a total allocation of 3.6 CFS which will accommodate a population of 9,000. Northville township has purchased a 1.6 CFS capacity, enough to serve a population of 4,000. The township capacity does not include the allocation of the hospitals and institutions in the township.

While Wayne county maintains that the 4 CFS offered Novi will not tax the capacity of the Northville-Plymouth line, local officials have asked for proof.

"If we could see the results of an independent engineering survey that assured us that this sewer line has ample capacity to serve both Northville (city and township) and Novi, we wouldn't object to the project", Mayor Allen stated. "Otherwise, we want them to build the line all the way to the new interceptor right now", he added.

Under the terms of the contract proposed by Wayne county, Novi could have up to 4 CFS, but would have to build a new line between Northville and Plymouth if it ever wished to exceed this capacity.

City Attorney Philip Ogilvie told the council last week that it could take action to bring an injunction against the county blocking the proposed contract if its terms were not satisfactory.

Novi, which has already paid $14,000 in advance toward for payment of the sewer project over a 15 year period, has more than 2,000 of its estimated 2,900 tap allocation sold. Special assessment agreements with land developers pledging purchase of the taps have already been signed.

Library Sets Organization Of Aid Group

The Novi library is planning a meeting next week for formation of a "Friends of the Library" organization, says Mrs. Neil Nichols, secretary of the library board.

She said Robert Orr, director of the Grosse Pointe library and chairman of the friends organization for Michigan's library association, would speak on the function of the library friends organization Monday night in the community building.

The meeting, scheduled to begin at 8 o'clock, is open to anyone interested in the library, Mrs. Nichols said.

A planning committee, made up of former librarians of the Novi library, is sponsoring the organization of the friends group, she added.

Mrs. Nichols explained that friends groups provide leadership to meet the problems that libraries face. She said that the duties vary from community to community.

Some of the functions carried out by various friends organizations include procurement of books and equipment for the library, direct financial support for library operations and provision of reviews of new books available in the library, she said.

Mrs. Nichols said representatives of Novi service clubs and their members, and persons who have donated toward the library in the past have been invited to the meeting.

Local Road Rebates Told

Area governmental units will receive a total of $7,458,681 in first quarter motor vehicle highway fund payments, with most of it going to counties, the state highway department reports.

Wayne county, which will receive the largest check in the state, is slated to get $5,710,311. Oakland county will recive the second-largest payment, set at $1,094,311.

Novi leads area communities in state highway fund payments, with $25,118. Northville's payment will be $11,016, while Walled Lake is scheduled to receive $10,100 and Wixom $7,829.

Fire Burns Novi Garage

Fire, which broke out in the early morning hours last Wednesday, destroyed three vehicles and severely damaged the garage attached to a Novi home.

Reused from their sleep at 3:45 a.m. Wednesday were Mr. and Mrs. Terry Dees, of 47236 11 Mile road.

Mrs. Dees reported that she had been awakened by the smell of smoke and the light from the flames.

The fire, which started in the garage, worked its way up the wall of the house and into the second floor, it destroyed two automobiles and a truck that were housed in the garage.

Blood Bank Has New Chairman

Novi village Clerk Mrs. Mable Ash has been appointed as release chairman for the Novi blood bank, says former release chairman Mrs. David Fried.

Mrs. Fried said that any persons eligible to receive blood from the Novi bank may contact Mrs. Ash at the village hall if they wish to draw on the bank.

Those eligible to use Novi's blood bank account include all residents and any employee of a Novi firm or his immediate family.

Mrs. Fried also announced that the next Novi blood donation center will be held September 20. She said Mrs. Emma Deming, of 23722 Heartwood drive will serve as coordinator for the center.

Mrs. Deming is planning a demonstration and training meeting for donation center volunteer workers on June 12 in the village hall.

Community blood banks, established with cooperation of the Red Cross, are actually paper accounts credited to the community.

Each year the Red Cross conducts donation centers in each of its member communities. The amount of blood donated constitutes the account for the community holding the center.

Although the Red Cross puts the blood from each donation center to immediate use, the community's total balance is kept as a credit.

A community's releasing chairman is the only person who may draw on the account. Eligible persons in need of blood must contact the releasing chairman.

But because of the accounting system, a person eligible to receive blood may "pay off" a blood bill owed to a hospital by contacting the local releasing chairman. The Red Cross will see to it that the hospital is reimbursed with blood for the amount of blood the person used.

With such a system, it is possible for a person to receive blood bank benefits throughout the world. The Red Cross has established connections for credit transfers in nearly every country in which it operates.