ELECTRIC CONTRACTOR

- Wiring for Light and Power
- Fluorescent Lighting
- Sales and Service for Delco Motors
- No Job Too Large or Too Small

PHONE FI-9-3515

DeKay Electric

451 YERKES NORTHVILLE

GENERAL ELECTION

To the qualified electors of the City of Northville, County of Wayne and County of Oakland, Michigan.

NOTICE IS HEREBY GIVEN, THAT a General Election will be held on TUESDAY, NOVEMBER 6th, 1962, at the respective polling places hereinafter designated.

Precinct No. 1 and 2 — Northville Community Building

Precinct No. 3 — Amerman Elementary School

FOR THE PURPOSE of Electing Candidates for the following offices:

STATE AND DISTRICT

Governor, Lieutenant Governor, Secretary of State, Attorney General, State Treasurer, Auditor General, Congressman-at-large, Representative(s) in Congress, Senator(s) and Representative(s) in State Legislature.

WAYNE COUNTY

Prosecuting Attorney, Sheriff, County Clerk, County Treasurer, Register of Deeds, Drain Commissioner.

OAKLAND COUNTY

Prosecuting Attorney, Sheriff, County Clerk, County Treasurer, Register of Deeds, Drain Commissioner, County Surveyor

NON-PARTISAN. WAYNE COUNTY

Two Justices of the Supreme Court (To Fill Vacancies)
Two Judges of the Circuit Court for the Third Judicial Circuit (To Fill Vacancies)
Three Judges of Probate (Full Term)

NON-PARTISAN. OAKLAND COUNTY

Two Justices of the Supreme Court (To Fill Vacancies)
One Judge of Probate
Two Circuit Court Commissioners

AND TO VOTE ON THE FOLLOWING PROPOSALS

IN WAYNE COUNTY

PROPOSAL NO. 1

"Proposed amendment to the State Constitution authorizing the Legislature to provide for General Revision of the Statutes"

PROPOSAL NO. 2

Proposed Conveyance of Wayne County Park Lands.

IN OAKLAND COUNTY

PROPOSAL NO. 1

"Proposed amendment to the State Constitution authorizing Legislature to provide for General Revision of the Statutes".

PROPOSAL NO. 2

Abolishment of Office of County Surveyor

ON THE DAY OF ELECTION THE POLLS SHALL BE OPENED at 7:00 A.M. and shall be continued open until 8:00 P.M. and no longer. Every qualified elector present and in line at the polls at the hour prescribed for the closing shall be allowed to vote.

MARTHA MILNE,
CITY CLERK, CITY OF NORTHVILLE

100 OF THE

ONE YEAR AGO

—Nearly 200 residents of Northville took advantage their opportunity to speak the city council's public hearing Monday on a proposal to levy a 25 per cent assessment for the improvement of portions of five streets. No decision was reached, the council deciding to review a transcript of the hearing first.

—The "Tiger Hall" stage on Northville Road Sacha Sistadt will narrate Northville Rotary club's screening in its World Travel series Tuesday night.

—The Plymouth State Teacher Training school will open its new 26-bed housing unit this weekend, but the facility will be immediately overcrowded. George Elding, administrative assistant, explained that first patients in the building will be 220 youngsters from the Farmington and which is being closed.

—State 1,200 persons hold more fused legally in Novi, Police Chief Lee Beisde. He explained that that's the number of hunting permits the police department has issued to Novi land owners. Hunters must now the permits from the local owners.

—The Novi planning board Monday night set November 15 as the date for a public hearing on the proposed master land use plan for the village streets and roads. The board also designated November 17 as the tentative date for a joint meeting with the council for discussion of the plan.

FIVE YEARS AGO

—Northville will salute its younger generation next week in the first International Youth Appreciation Week. The week long tribute will be sponsored by the Northville Optimists as part of an Optimist International program in five countries.

—Northville's residential and small business United Fund drive has "made over the top." Announcement of the 100 per cent collections over the goal was made by Ed Welch of the Western Wayne county United fund luncheon Tuesday.

—A 12-year-old Korean boy whose name means "Gentle Child" is the adopted charge of the Intermediate Youth Fellowship of the First Methodist church. Chung Soon Hoh, a sixth grader in Novi, lost both parents in an explosion last year and now lives in an orphanage, with the support of the youth fellowship.

—A straw ballot of Novi's sympathies on the question of village incorporation will be conducted soon by a group opposing the incorporation move. Herbert Kaestner, chairman of the Novi Farmers and Rural owners protective association said he group will mail out a ballot to everyone in the village.

—The Novi Power Boat Club is hagging for social fun and the week. According to Mrs. Jack president, there only 35 per cent of the 51 per cent of the club had been collected by the mid-point of the week.

—Ten candidates will compete for nine elected supervisor posts in Wayne county election November 26. If voters approve incorporation into a city, Novi will elect a supervisor.

TEN YEARS AGO

—Northville could eliminate the "jam" on its school bus routes if it would provide for the Northville Public Schools board the money to purchase 42-seat school buses, the board was told by Charles Bogaert, president of the Northville Parents and Teachers council.

—Plans for the Northville Dramatic Guild's production of "Gentle People" have been set. It opens before the town had a chance to forget the Guild's production work. Mrs. Fergus Cameron, president, said that three-year-old Guild from a second city production company, which was to have been the Guild's first production, folded before the ink dried on the contracts. The Guild's production will be directed by Mrs. Cameron and several leading players in the abortive production company, which folded a month last night. Bob Verkiss, director of the Guild, said meetings could be held as early as at the Methodist church.

—Plans for a large shopping center in Novi were announced last week by Charles Gardner, president of Gardner Realty, Inc., of Northville. The center, which will have about 100 stores, will be located within a few miles of Northville.

—Northville organizations were one of three to benefit by a portion of funds from the Miss Novi Pageant held in Novi. Novi Lions club, Girl Club, The local VFW post received a third of the sum in the Novi club's treasury.

TWENTY YEARS AGO

—Northville organizations will be asked to sign a petition to the village council Monday afternoon, the Community Welfare committee was told Tuesday night. Purpose of the petition is to permit copies of the village budget to be made available to citizens.

—Sgt. Joe Hudson, organist of the Salem church for the past 15 years, died Friday at the age of 42 after a long illness. Hudson was a native of Northville and has been a resident of the community all his life. He was a member of the Northville post of the American Legion.

—Plans for the Northville Community Fund drive, which will conclude the week before the town had a chance to forget the Community Fund drive, which will conclude the week before the town had a chance to forget the Community Fund drive, which will conclude the week before the town had a chance to forget the

Woman's Club Members to Hear Story of 'Medicine from Witchcraft'

Next Woman's Club Speaker Dr. Harvey M. Merker, retired director of scientific relations for Parke, Davis & Company, will speak on "Advances in Medicine from Witchcraft to World Health" before the Northville Woman's Club houses on Friday, November 16.

A widely-known speaker and the great advances made during his pharmaceutical authority, Dr. Merker will include many recent years. Merker's talk will include many dramatic incidents in connection with medical discoveries — Insulin for Diabetes — Antibiotics — Vitamins — Hormones for glandular disturbances — Vaccine for Polio and other virus diseases — Tranquilizers and Sulfas for Infections — Diuretics and Ataraxics for Hypertension and Psychosis.

Dr. Merker has been connected with the Detroit Institute of Cancer Research — the Kresge Eye Institute — and University of Michigan activities. At present he is a Commissioner of the Detroit Public Library — a trustee of Alma College and a trustee of Cranbrook Institute of Science. Dr. Merker is a director of the World Medical Relief, Inc., Detroit Council of Churches, Junior Achievement, and the Michigan Life Insurance Company. He is on the Advisory Board of Franklin Settlement, Blind Service Center, and an elder of the First Presbyterian church.

Recently Dr. Merker was elected by the Detroit Common Council for his many activities in the welfare, religious, educational, business and scientific organizations. He was named "First Citizen of Detroit".

This is a guest day program.

Dr. Harvey M. Merker

NORTHVILLE CHAPTER OF THE NORTH WAYNE COUNTY DISTRICT OF THE MICHIGAN EDUCATION ASSOCIATION

INVITES YOU TO VISIT YOUR SCHOOLS DURING AMERICAN EDUCATION WEEK NOVEMBER 11 - 17

Garden Club Meets Monday

Northville Garden Club members will meet next Monday at 1 p.m. at the home of Mrs. Alfred Millington, 46870 West Seven Mile road; for a demonstration of dried flower arrangements.

Assisting Mrs. Millington as hostesses will be Mrs. C. H. Bryan, Mrs. Carl Stephens, Mrs. Kerry Pattison, Mrs. C. W. Whittlesey and Mrs. John Beagle.

Members are asked to park their cars at a designated area on the east side of the Milling ton home.

Call Rehearsal For The Messiah

First call for rehearsals were issued this week by Leslie Lee for the 28th annual performance of The Messiah.

Lee said that the first rehearsal will be held Sunday at 4 p.m. at the First Presbyterian church.

The Messiah will be presented December 16 with soloists from the University of Michigan.

All former singers and any other area residents interested in participating are urged to attend the rehearsal.

Area DG's Plan 'Talent Auction'

Delta Gamma alumnae of the Farmington, Plymouth, Livonia and Northville area will hold their annual "Talent Auction" Monday at 8 p.m. at the home of Mrs. Russell C. Atchison, 332 South Rogers, Northville.

Members will bring handmade articles — knitted, sewn, baked, painted or canned for the auction. Money raised will buy materials for "touch and feel" books and a multi-textured flag for partially-sighted children attending Adams school, Livonia.

IT TAKES THAT PROFESSIONAL TOUCH TO PREPARE YOUR LOVELY HAIR FOR THOSE SPECIAL OCCASIONS

CALL US SOON

LOV-LEE Beauty Salon

FI-9-0838 NORTHVILLE

GL-3-3550 PLYMOUTH

Barr's Men's Wear in South Lyon

GOING OUT OF BUSINESS

Hurry!!

Shop 'N Save as Never Before

FINAL 2 WEEKS

Gloves · Ties · Suits · Dress Shirts · Sweaters · Hats · Sport Coats · Belts · Jackets · Slacks · Sport Shirts · Topcoats

ALL Remaining Merchandise

1/2 OFF AND MORE!

All Sales Final . . . Alterations at Cost

Barr's Men's Wear

"OPEN FRI. 'TIL 9 P.M."

116 E. LAKE SOUTH LYON

about WOMEN

News Around Northville

Mr. and Mrs. Fred Carter of Sunset went to Bowling Green, Ohio last Friday to attend a button convention. They spent the weekend with Mrs. Carter's brother, Arthur Nash at Toledo.

* * *

Mr. and Mrs. F. J. Broad of Detroit, were houseguests of Mrs. E. B. Cavell at her home on West Main street over last weekend.

* * *

Mr. and Mrs. Fred Carter were called to Whitmore Lake last week because of the death of Mr. Carter's cousin, Mrs. Mae Rane.

* * *

The next meeting of the Plymouth registered nurses will be held November 12 at 8 p.m. at the Plymouth high school library. Officers for 1963 will be elected and the program for next year will be discussed. Mrs. Ruth Wright, R.N. will show film strips to the group and answer questions on nurse anesthetists. All registered nurses from the Plymouth, Northville area are cordially invited to attend.

* * *

Mrs. E. B. Cavell attended the funeral of Mr. Sidney M. Liddell at Milford this past week. Mr. Liddel spent some time in Northville years ago.

* * *

Weekend guests of Mr. and Mrs. Fred Wendt were their daughter and her husband, Mr. and Mrs. Jerry Marsden and twin daughters, Carol and Margo.

* * *

Mrs. Florence Ross of Yerkes street is confined to Wayne County General hospital for observation.

* * *

Michael Atlas and Frederick Steeper, both of Northville, were recently initiated into Phi Eta Sigma fraternity at Western Michigan university at Kalamazoo.

Phi Eta Sigma is an honor scholastic standing. Atlas is a freshman and Steeper a sophomore in the school of secondary education.

Atlas is the son of Mr. and Mrs. H. A. Atlas of 21371 Standish road and Steeper is the son of Mr. and Mrs. Lorne Steeper of 19230 Marilyn.

* * *

Margaret Ann Kupsky, daughter of Mr. and Mrs. Floyd Kupsky of 318 Yerkes avenue has been selected as a member of the 1962-63 Chapel Choir at Berea College, Berea, Kentucky. As a student at Northville high school Margaret Ann was a member of the All-League choir for two years. She's now a sophomore at Berea.

* * *

William Bingley and Mr. and Mrs. Rodney Dahlager attended the March of Dimes program campaign meeting honoring Wayne county volunteers Monday night at the Dearborn Inn. Bingley is Northville chairman of the annual campaign for the Northville Jaycees. Dahlager will serve as publicity chairman for the local drive, scheduled to begin in January.

* * *

Mrs. Crispen Hammond, chairman of the board of directors for the proposed Northwestern Wayne County Child Guidance Clinic, attended the statewide meeting called by the Michigan Mental Health Commission in Grand Rapids last weekend. Discussions were focused on community mental health services. Another Northville resident in attendance at the session was James Kipfer, who serves as coordinator for the Michigan Society for Mental Health.

* * *

Nancy Beard, daughter of Mr. and Mrs. Paul M. Beard of 41292 Eight Mile road, has been named to the Dean's List at Albion college. A grade average of 2.3 or better (Based on 3-point system) must be obtained to win Dean's List nomination. Nancy is in her junior year at Albion.

* * *

Mrs. B. William Secord, West Seven Mile road, and Mrs. Henry Jenson of Plymouth will represent the PlymouthNorthville branch of the American Association of University Women at the Dearborn branch's dinner meeting tonight. Guest speaker will be Mrs. Esther Peterson, U.S. assistant secretary of labor. The meeting will be held in the executive dining room of the Ford Administration building.

WSCS Bazaar

The Woman's Society of Christian Service of Northville Methodist church will hold its annual Bazaar December 6th in Richards Fellowship Hall.

There will be booths of candy, aprons, novelties, stuffed toys, baked goods, linens, knitting, attic treasures.

The Wesleyan Guild will have a booth including Christmas cards.

The Methodist Youth Fellowship is sponsoring a fish pond as well as an evening meal from 5-7 p.m.

The noon cafeteria lunch is open to all serving from 11:15 to 1:00 o'clock.

Coffee and tea will be served all day.

School to Hold Benefit Party

Our Lady of Providence School for mentally retarded children will hold its annual Holiday Fair from 2 to 6 p.m. Sunday, November 18th, at the school located on Beck Road between Five and Six Mile roads.

A one-dollar benefit donation will include a chance on a number of prizes including $250 in cash.

Well stocked booths, baked goods, games and refreshments are all being planned for family fun.

The entire proceeds will be used by the Sisters to carry on their work with retarded children.

MEN'S AND BOYS' SWEATERS

STYLISH AND PRACTICAL SWEATERS BY RUGBY, ROBERT BRUCE, BOTANY AND MILWAUKEE KNIT

Choose from Zip, Models, Slipovers and Cardigans

BOYS . . . . . from $2.98

MEN'S . . . . . from $7.95

OPEN FRI. & SATURDAY 'TIL 9 P.M.

FREYDL CLEANERS & MEN'S WEAR

112 East Main Northville

NO END . . . TO THE STYLES AND SHAPES

CHOOSE FROM

- Over 75 Shapes and Sizes —
- Thirteen Styles of Monograms —
- Two Processes... Hand Engraved and Sand Etched

Hugh Jarvis Gifts

Finest in Gifts

852 W. Ann Arbor Trail GL-3-0656

Jacqueline Bailey of Novi Weds Derek Somerville

Settling into their new home in Walled Lake are newlyweds Mr. and Mrs. Derek Somerville.

The new Mrs. Somerville is the former Jacqueline Leona Bailey, daughter of Mr. and Mrs. Kirt Bailey of 26285 Novi road. Somerville is the son of Joseph Somerville, Walled Lake, and Mrs. C. Nicholson of Pontiac.

The couple were married last month in a double ring candlelight ceremony in the First Baptist church of Walled Lake

The marriage vows were repeated before an altar banked with white mums and gladioli with the Rev. Carl J. Grapentine officiating.

Miss Sue Mills of Mason, cousin of the bride, sang "The Wedding Prayer" and "If I Could Tell You".

The bride, given in marriage by her father, wore a floor length gown of white taffeta with white appliqued flowers on the full skirt and sweetheart neckline. Long sleeves tapered to a point at the wrists and the skirt featured a butterfly bustle. Her white tulle veil was held in place with a jeweled crown. She carried a bouquet of white fugi mums and stephanotis.

Mr. and Mrs. Derek Somerville

Mrs. Leon Sova, who served as matron of honor, wore a royal blue brocade gown with scoop neckline and short sleeves with matching veil held in place with a ribbon band. She carried a bouquet of white pompom mums and blue asters.

The bridesmaids, Marlene and Carol Somerville, sisters of the groom, also wore blue, only with shorter length sleeves.

The mother of the bride chose a beige dress with matching jacket and black accessories and the mother of the groom wore a light blue lace sheath with matching accessories. Both of the mothers wore red rose bud corsages.

Paul Asmry of Walled Lake was the best man and Leon Sova, O. J. Sova and Larry Bailey, brother of the bride, seated the guests while the youngest brother, Bill Bailey, attended the guest book.

After the ceremony a reception was held for 200 guests in the Novi Community building. "The Suburbanites" supplied the background music for the reception.

Mrs. Russell Taylor made the five tiered brides cake and a dinner was served.

Out of town guests came from Detroit, Grosse Pointe Woods, Pontiac, Mt. Clemens, Kalamazoo, Mason, Breckenridge, Grayling, MADISON Heights, Ithaca, Livonia, Walled Lake, Northville and Novi vicinity.

The couple honeymooned in northern Michigan.

Gaffield STUDIO PHOTOGRAPHY

GL 3-4181

500 WEST ANN ARBOR TRAIL PLYMOUTH

The Novi News

Published each Thursday by The Northville Record, Inc. 101 N. Center St., Northville Michigan.

Second class postage paid at Northville, Michigan

SUBSCRIPTION RATES

$4.00 per year in Michigan

$5.00 elsewhere

William C. Sliger, Publisher

be on Target with Hunting Clothes from Brader's

Men's Hunting Coats 12.95

Hunting Pants 3.95

Hunting Caps 1.65

Wool Shirts 5.95-7.95

Flannel Shirts . . . 2.79-2.95-3.95

Thermal Undershirts and Drawers . . . . 1.98 and 3.95 ea.

Thermal Socks 1.00

Mittens 2.25

Sweat Shirts 1.95-2.95

Men's Thermo Boots, Brown or Orange 15.95

Men's Insulated Leather Boots 16.95

Felt Shoes with Hard Soles 7.50

SHOP OUR LARGE SELECTION OF LEATHER AND RUBBER BOOTS!

BRADER'S

— WE'LL CASH YOUR PAYROLL CHECK —

OPEN: Monday, Tuesday, Wednesday 9 to 6

Thursday, Friday, Saturday 9 to 9

141 EAST MAIN NORTHVILLE

NEWCOMER'S CORNER

"I look upon every day to be lost, in which I do not make a new acquaintance."

— Samuel Johnson

PENNSYLVANIANS — The Warren Walter family moved to Northville last month from Muncy, Pennsylvania. Left to right are Mr. and Mrs. Walter, Thomas, Gerald and Douglas with the family dog, "Patrick".

Warren and Marilyn Walter and their three boys Thomas, 9, Gerald, 6, and Douglas, 3 — moved to Northville slightly more than a month ago from Muncy, Pennsylvania.

Their new home is at 760 Spring drive.

Both Mr. and Mrs. Walter consider themselves Pennsylvanians having lived their early lives in Williamsport — although Mrs. Walter resided in New England as a child.

The move to Michigan came about as a result of Mr. Walter's assignment as district representative (he covers the entire state of Michigan) for Sprout-Waldron company. The firm manufactures equipment for the chemical and processing industries.

Mr. Walter is a hunting enthusiast but confesses that his efforts to bag a deer with bow and arrow have met with no success. He's had to turn to his rifle to bring home the venison.

Mrs. Walter has recently become interested in refinishing antique furniture. She likes Early American and had an opportunity to pick up some pieces last summer when the family visited her relatives in New England.

Bakery 'Rolls'

It was a bakery on wheels for Northville Jayceettes last week when they conducted a "travelling bake sale".

The unique fund-raising project featured two station wagons filled with homemade breads, coffee cakes and other pastries prepared by Jaycee wives. All orders were delivered directly to the customer's door.

It's 3 Daughters For 2 Sisters!

Mrs. Robert Bennett of Napier road and Mrs. Richard Fizicreido of Chubb road are sisters — daughters of Mr. and Mrs. James Lower of Napier road.

On Sunday, November 4, they each gave birth to daughters — three to be exact!

Mr. and Mrs. Bennett became the parents of twin girls, Korinne and Karmel.

A daughter, Kristen, was born to Mr. and Mrs. Fizucreido.

Both sisters were at Grace hospital and were attended by the same doctor. Kristen was born at 5:14 a.m. and weighs seven pounds, one-half ounce. Korinne and Karmel were born at 9:49 a.m. and 9:53 a.m. and weighed four pounds, one-half ounce, and four pounds, one ounce.

Kristen is the third child for the Fizucreidos. They have two sons, Brian, and Mark.

The twins are the Bennetts' first children.

Birth

A son, Daniel Russell, was born to Mr. and Mrs. Howard Danhauser, 1245 East Lake drive, Novi, on October 28 at St. Mary hospital in Livonia. He weighed six pounds, 10 ounces.

SHOP OUR SELECTION OF WARM WINTER CLOTHING

GIRLS—SIZES 6X TO 10

BOYS—6X TO 7

The Little People SHOPPE NORTHVILLE

NEXT TO THE THEATRE FI-9-0613

TENTH Anniversary Sale

THURSDAY, FRIDAY, SATURDAY, NOV. 8-9-10

EXTRA SPECIAL Whipping Cream 3 DAYS ONLY Half Pt. 29c

WE CARRY THE BEST QUALITY ICE CREAM IN TOWN!

Free GIFTS TO EVERYONE 3 DAYS ONLY

REGULAR EVERYDAY LOW PRICES

HALF & HALF . . . . . Pt. 29c

COFFEE CREAM . . . . . ½ Pt. 25c

SOUR CREAM . . . . . ½ Pt. 25c

WE CARRY . . .

- VITA BOY
- NEW ERA
- BETTER MADE

Potato Chips

Guernsey FARMS DAIRY

125 South Center FI-9-1466

To Exhibit Encaustic Paintings

Cecil C. North, chairman of the Art Department at Ann Arbor high school, will have a one-man show of encaustic paintings at the Hartley-Powers Gallery, 136 Main street, beginning Sunday afternoon with a reception from 2-6 p.m.

Encaustic painting is one of the oldest known art forms. Egyptians, Greeks and Romans used this technique. The word "encaustic" is from the Greek, meaning "burnt in". The technique consists of mixing beeswax with a hardening agent and then adding pure pigment to the hot wax. The hot, colored wax is applied with a brush as in oil painting. A blow torch is used to fuse and blend the wax at various stages.

The artist holds BS and MA degrees from Ohio State University and has continued his studies during summers at the Thurn Art School, Gloucester, Mass. and at Cranbrook Academy of Art. He came to Ann Arbor High School from Florida Southern College, Lakeland, Florida, in 1948 and has had the privilege of planning the exceptionally fine Ann Arbor high school fine arts laboratories.

Gallery hours are from 1-6 p.m. Monday through Thursday; 1 - 9 p.m. Friday and 9 a.m. - 6 p.m. Saturday. The exhibit runs through November 24th.

Plymouth VFW Plans Smorgasbord

The V.F.W. Mayflower Post 6695 Auxiliary is having its 14th Annual Smorgasbord dinner Sunday at the Post Home, 1426 Lilley road, Plymouth.

A complete new smorgasbord will be set hourly 1 p.m. through 5 p.m. Reservations may be made by calling GL 3-4893 to reserve tickets for the hour you wish to attend.

They'll Sway To Sammy Kaye

Meadowbrook Country Club members will honor Club President Clarence L. Athanson and 13 past presidents next Wednesday evening at the annual President's Night banquet.

They'll also dance to the famous "Swing and Sway" music of Sammy Kaye, a big name in the dance band world for two decades.

Cocktails will be served from 6-7:30 p.m. with dinner and dancing to follow.

Eska FREEFORM

. . . a dream come true!

When your hair is "free-formed" it is fashion free to form any coiffure!

Change your hairstyle as often as you wish. Every up-to-date hairstyle takes shape and holds!

HOUSE OF GLAMOUR SALON HAIRDRESSERS ARE SKILLED IN THE NEW FREEFORMING TECHNIQUE

Ask for your . . . ESKA FREEFORM today! complete $25

OTHER PERMANENTS PRICED FROM $10 and up

7 Operators To Serve You!

The House of Glamour Salon

630 STARKWEATHER AVE. PLYMOUTH GL-3-3254

OPEN 9 A.M. to 11 P.M. MONDAY thru FRIDAY

Saturday 8:30 A.M. to 6 P.M.

Engaged

April May Fox

The engagement of April May Fox to Ronald R. Pastor has been announced by Mr. and Mrs. William Fox, Jr., 46450 Eleven Mile road.

April May is a graduate of Northville high school, class of 1961 and is currently employed at Burroughs Corporation.

Ronald is the son of Mr. and Mrs. John Pastor of Allen Park. He graduated from Sacred Heart high school in Dearborn in 1958 and is employed by the Ford Motor Company.

An early spring wedding is planned.

BUY BULBS NOW

. . . AT ELY'S . . . WHILE THE SELECTION IS COMPLETE!

WATCH THEIR BEAUTY UNFOLD NEXT SPRING!

★ TULIPS ★ HYACINTH ★ NARCISSUS ★ IRIS ★ CROCUS ★ DAFFODIL

SOME BULBS AS LOW AS 50 FOR $1.50

NEW - LIVE MINIATURE ROSE BUSHES

EASY TO GROW INDOORS — BLOOM ALL YEAR 'ROUND!

FULL GROWTH IS APPROXIMATELY 8" HIGH.

$1.39

SATISFACTION GUARANTEED

IT'S GETTING TIME TO FEED OUR FINE FEATHERED FRIENDS. SEE OUR SELECTION OF

BIRD FEEDERS & BIRD SEEDS

C. R. ELY & SONS

LAWN & GARDEN CENTER

"Northville's 1-Stop Lawn & Garden Center"

316 N. Center Northville FI-9-3350

Kitchen Diary

They're Good and Fast!

There's two reasons why "crumb cake" and "date cookies" are favorite desserts in the Robert Boyd home, 605 Horton.

Mrs. Boyd considers them her favorites because they're easy to prepare!

But what's more important, the whole family likes both treats because they are just plain good.

Only one of the Boyds' three daughters still lives at home. Vicki, a senior at Northville high school. But they still enjoy frequent servings of "crumb cake" (extra good when it's warm) and "date cookies".

CRUMB CAKE

2 cups brown sugar
2 cups flour
½ cup shortening
½ teas. salt

Mix into crumbs

Save three or four tablespoons for top and add:

1 beaten egg
1 cup sour milk
1 teas. soda

Mix all together in 9x15 pan. Sprinkle the crumbs you saved on the top. Bake in a 350 degree oven for 25 to 30 min.

* * *

DATE COOKIES

These are like filled cookies but are real easy to make.

1 cup shortening
2 cups brown sugar
3 eggs
½ cup water
1 teas. vanilla
3½ cups flour
½ teas. salt
1 teas. soda

Mix these together in order given.

Filling:

2 cups dates, cut up
¾ cup sugar
½ cup nut meats, chopped
¾ cup water

Cook until thick. Then cool.

Drop dough by tablespoons on cookie sheet, place ½ tablespoon filling on dough, then place ½ tablespoon dough on the filling. Each time before putting the spoon in the dough dip in warm water. Bake in a 375 degree oven for 10-12 min.

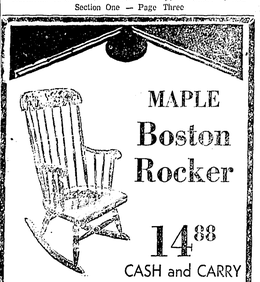

MAPLE Boston Rocker

14.88 CASH and CARRY

LIVONIA FURNITURE

"House of Maple"

Free Decorating Service

32098 Plymouth Rd.

Bet. Farmington and Merriman Roads

Come In and Browse

GA-1-0700

Open Monday thru Saturday 9:30 to 9

Do You Know Where You Can Buy?

S. S. PIERCE CHINOOK SALMON STEAK

GOOD-TIME PARTY-STORE

Now . . . at NORTHVILLE HARDWARE

LEGO System BY Samsonite

The most Creative Gift you can give a child

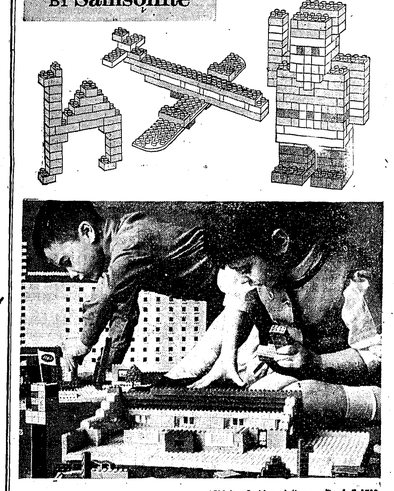

Sets from $1.95

LEGO is a Danish word. It means "to play". LEGO is more than a toy...it's an entirely new way to play. The LEGO System is a box full of colorful little plastic tiles. Each one fits into every other one. They snap together; stay together securely. And snap, they come apart.

Children of all ages can make a camel, airplane, ocean liner, gas station, skyscraper or a whole LEGO city.

Supplemental boxes with extra trees, doors, flags...all basic LEGO parts are available at only 50c. There's no limit to the fascinating things children can build with LEGO.

THIS IS ONE OF THE LARGER BRAND NAME TOYS AVAILABLE AT NORTHVILLE HARDWARE'S GIGANTIC TOY DEPARTMENT! CHOOSE FROM HUNDREDS OF OTHER POPULAR TV ADVERTISED TOYS!

NORTHVILLE HARDWARE

107 NORTH CENTER FI 9-0131

FREE PARKING

IN THE REAR OF OUR STORE, Enter our Gigantic Toy Dept. Directly from the Parking Lot.

STORE HOURS:

Regular Hours . . . 8 A.M. - 6 P.M.

Toy Dept. Hours . . . 12 - 6 P.M.

OPEN FRIDAY TIL 9 P.M.

Nov. 23 OPEN 9 A.M. - 9 P.M.

WANT ADS

WANT AD RATES

15 Words 85c
(Minimum Charge)
2¢ charge for box reply
5¢ per Word over 15
10¢ Discount on Rerun same advertisement if consecutive.
10¢ per line extra for bold face, capital letters

CLASSIFIED DISPLAY RATES

Display Advertising on Want Ad Pages . . .
$1.25 per column inch.
$1.00 per column inch for consecutive rerun of same ad

PHONE
FI-9-1700
OR
GE-7-2011

DEADLINE
TUESDAY NOON

1—Card of Thanks

Card of Thanks, Bailey, Hattie A. We wish to thank the kind relatives, friends and neighbors for their many acts of kindness, messages of sympathy and beautiful floral offerings during the bereavement of our beloved Mother and Grandmother. Our heartfelt thanks also to the Rev. Ferris Woodruff for his comforting messages and the Phillipses for their kind and personal service.

Mr. and Mrs. Arthur Dowsett
Mr. and Mrs. Gordon Hodson
and family
Mr. and Mrs. Lyle Dowsett
and family
45c1

We would like to thank Rev. Webster and Mr. Phillips and all other friends and neighbors who were so good to us during our recent bereavement and the ladies of the Methodist church who put on a lovely dinner.

Mrs. J. O. West and Family
H45p

With deepest gratitude, we extend word of thanks for many kind acts of sympathy expressed by friends, neighbors and relatives.

A special thanks to Rev. Pankow, Mr. and Mrs. Casterline, Janetzki, the Altar Committee, Sisters and nurses at St. Marys. The ladies who served luncheon, and all friends who sent food.

Mrs. Ella Foreman
Mr. and Mrs. Ted Foreman
and Family
Mr. and Mrs. Edward Foreman

3—For Sale—Real Estate

NORTHVILLE

Lot on Lake street 58' x 121' Price $2400.

Lot on Orchard Drive. 94'x 149', $3,200.

SOUTH LYON

5 acres on Ten Mile road. Near South Lyon. $6,000. Terms.

CARL H. JOHNSON
REAL ESTATE BROKER
120 N. Center Northville
FI-9-2090 or FI-9-0157

2 STORY apt. building in very good condition. Solid super structure. Good investment property. Located on Wells street near Lake street. Call South Lyon City Clerk, GE-7-5021. Hffc

3—For Sale—Real Estate

The Home for You
IN "63"
"THE SARATOGA"
$10,900
$100 DOWN
$69.50 Mo. plus Taxes
On Your Lot

3 bedrooms, brick ranch, 40 ft. wide, full bsmt., over 1000 sq. ft., ceramic tile, 20' liv. rm. Will build within 50 miles of Detroit. Model and office 23023 5 Mile Rd., 2 blks. E. of Telegraph.
C & L HOMES, INC.
KE-7-3640 KE-7-2699

4 bedroom modern home, 2 car garage, close in.

JOHN LITSENBERGER
BROKER
132 W. Dunlap FI 9-2720

Fine building site for bi-level home. 100 x 182 feet in very nice, quiet subdivision.

2½ acre lot in beautiful Northville Hills Subdivision, 70ould be split.

Also small acreage and farms.

Forrest L. Doren, Broker
138 N. Center
FI 9-3750 or FI 9-0042

FARM

146 acres, with 2-family dwelling, modern, good barn, and out buildings, good stanchion barn.

C. H. LETZRING
121 E. Lake St. South Lyon
Phone GE-7-5131

OPEN SUNDAY 2-5
1089 Allen drive
Northville

3 bdrm. brick ranch, full basement, sliding glass window wall, built-in oven and range, Japanese Ash panelling in dining room and kitchen.

Assume present mort. with small down payment Vacant.

NEATON REALTY CO.
19326 W. McNichols
Detroit 19, Michigan
KE 8-4035

3 Bedrooms, oil fired hot air furnace, good well, and septic field, aluminum siding, on 1.7 acres.

C. H. LETZRING
121 E. Lake St.
Phone GE-7-5131

4—For Sale— Farm Produce

ERWIN FARMS
Orchard Store
•APPLES
•PEARS
•PURE CIDER
•HONEY
•QUINCE

GIFT BOX ORDERS
NOW BEING TAKEN

FI-9-2034
NEW HOURS: 9 a.m. to 6 p.m.
Corner Novi Rd. and Ten Mile

4—For Sale— Farm Produce

DUCKS, young corn fed, Kitter Farm, phone GE 7-2120. H299fc

HAY — dairy quality alfalfa; pre-bloom crush cut, first and second cutting, phone GE 8-8821 h311fc

7 ACRES pioneer corn, you pick, call after 6:00 p.m., GE 8-3544. H44-45cx

APPLES — Popular varieties, sweet cider, pure grape juice, Dutch Hill Orchard, 5824 Pontiac Trail. H397fc

APPLES
APPLE VIEW FARM
54550 9 Mile — Northville
GE-8-2574—No Sunday Sales

APPLES, PEARS HONEY & SWEET CIDER
50050 W. 7 MILE ROAD
3¼ Miles West of Northville
SAT. and SUNDAY ONLY

Foreman Orchards
APPLES!
Double red and golden delicious, McIntosh, Jonathan, Snow, grimes, Tolman sweets, Wagener, winesap. 26 varieties. Also Sebago potatoes. Gift Boxes. Shipped Anywhere!!! Grown and Packed by:
BASHIAN'S Grandview Orchards
40245 Grand River GR-4-1281
2 Miles East of Novi

APPLE CREST FARMS
APPLES
SPIES McINTOSH
RED DELICIOUS
JONATHAN
ROME BEAUTY WINESAP
RHODE ISLAND GREENINGS
•BEURRE BOSE PEARS
•CIDER AND HONEY
9:00-5:30 P.M. EVERY DAY
CALL FI-9-3285

5—For Sale—Household

USED wringer washer, good condition, Phone FI 9-2313. H44fc

TUNE UP TO
TOP PERFORMANCE
Your sewing machine is a precision machine. Have it tuned up for trouble-free sewing only

$4.75

Any make machine — if repairs are needed you get an estimate for your approval.

Singer Sewing Center
823 PENNIMAN PLYMOUTH
GL-3-1050

USED 21" Zenith maple console T.V. Good condition, $75. Call FI 9-2679.

UPRIGHT Piano — Red Mahogany. Best offer. Call FI 9-0187 after 6 p.m.

UPHOLSTERED rockers from $29.95 to $69.95, large selection. Gambles, South Lyon. H381fc

INSULATION approved for electric heat. Blower rental 10c a bag, Gambles, South Lyon. H381fc

REFRIGERATORS guaranteed, used. Call Frisbie Refrigeration. FI 9-2472. h10fc

5—For Sale—Household

GREEN Simmons Hide-a-Bed, excell. cond. innerspring mattress. Make reasonable offer. 302 Orchard drive, FI 9-0595.

ONE — 2-room oil space heater in excellent condition, with large oil storage tank $35. Call FI 9-0793 or FI 9-2656. H45cx

BLUNK'S SPECIAL BUYS

RAYON ACETATE TWEED RUGS

12x9	$45.00
12x12	$59.50
12x15	$75.00

Choice of Colors — Beige, Nutria, Green, Black and White

USED TV — Reconditioned
Priced to Clear
(Cash Only) from $25.00

WALL SPEAKER PICTURES
Ideal for space saving. Use in stereo or Hi-Fi sound systems. Contains 3 speakers.

$39.50 Each . . . $75 Pair

MAXNAVOX REMOTE SPEAKER CABINET
with record storage. 4 speakers, walnut finish

Was $109.50 . . . . NOW $79.50

BIGELOW BLACK & WHITE DARK TWEED WOOL CARPET ROLL BALANCE. 12x31, 32 sq. yds. Reg. 318.00 . . . NOW $199.00

LEE'S WOOL — OPEN HOUSE CELEBRIO GREEN — 12x47½
Was $125.32 — NOW $99.50

BIGELOW NYLON TWEED SANDALWOOD
7x10 Was $55.60 — NOW $45.00
12x12 Was $111.20 — NOW $89.50

BIGELOW NYLON BEIGE
15x12'3" Was 142.47 NOW $105.50

LEE'S WOOL BEIGE
9'6"x7'2" Was 112.55 NOW $84.50

BLUNK'S
640 STARKWEATHER
PLYMOUTH
GL-3-6300

GRINNELL'S
BRAND NEW
Spinet Pianos
Priced From
$388.
GRINNELL'S
324 S. MAIN ANN ARBOR
NO-2-5607

USED FREEZERS
and REFRIGERATORS
FOR HOME & FARM USE
— Fully Guaranteed —
FRISBIE Refrigeration
and Appliances
3039 Grand River Novi
FI-9-2472

Hammond Organ RENTALS
We guarantee you will play in 30 days or . . . money refunded
$25 PLACES A HAMMOND ORGAN IN YOUR HOME
WITH LESSONS and MUSIC
GRINNELL'S
324 S. MAIN ANN ARBOR
NO-2-5607

Farms-Homes-Business Property

WE HAVE farms, lake frontage, large and small building lots and other homes for sale.

2 BEDROOMS, large lot, gas heat, a real nice smaller home. See it. Priced to sell.

45 ACRES with good house and barns, has springs and a creek on the property; on 11 Mile road. Low down payment. Balance on Land Contract.

COTTAGE on Silver Lake. Must sell. See this one.

5 ACRES, 2 houses, barn, good location, nicely landscaped. You should see this parcel if you are interested in country living. Located at 44786 12 Mile road.

4 BEDROOM home with large lot in Brookland Farms Sub.

3 Bedroom brick, garage. Can be bought with furniture. A nice little home in Livonia. $17,900.

3 BEDROOM frame house on large lot 122 x 249. 975 per month. Balance on land contract.

3 BEDROOMS, corner lot, garage, gas heat, fireplace, separate dining area. A real nice older home. Priced to sell.

2 BEDROOM brick, large lot in the country on 10 Mile road. Price $14,800. A very neat and comfortable home.

ATCHINSON REALTY CO.
Harry S. Atchinson, Broker 202 W. MAIN FI-9-1850, If no answer call
Roy Van Atta FI-9-3638 OR Leola Ambler GE-8-2363

THESE WANT ADS
APPEAR IN
4 NEWSPAPERS
FOR THE PRICE OF ONE
THE NORTHVILLE RECORD
THE NOVI NEWS
THE SOUTH LYON HERALD
THE WHITMORE LAKE NEWS

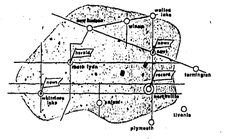

ONE AD . . . ONE CHARGE
COVERS THIS ENTIRE AREA

6—For Sale—Miscellany

FREE manure, 57533 Pontiac Trail, New Hudson, GE 2-2400. H146fc

MUFFLERS and Tail Pipes. Gamble Store, South Lyon. H111fc

AUCTION SALE
All New Merchandise, Thursday, Nov. 8, 1962, 7:00 P.M. 9010 Pontiac Trail, just North of Seven Mile Rd., South Lyon, Michigan. Watches, jewelry, clocks, clock radios, binoculars, phonographs, Hi-Fi's, cameras, hair dryers, perfumes, bathroom scales, transistor radios, rugs, blankets, stainless steel flatware, cookware, coffee pots, lamps, fryers, skillets, waffle irons, toasters, blenders, sliceers, hand and electric mixers, zig-zag sewing machines, steam and dry irons, hand and power tools, saws, sabre saws, power saws, ¼" —⅜" — ½" drills, socket sets, vises, end tables, occasional chairs, many more items. All exciting bargains. Come and Bid, Save, Have Fun! H44-45cx

MINNEAPOLIS 1 row corn picker, GE 8-3481. L. K. Shuman, 26353 Spaulding Rd.

2 — 52 GALLON oil drums with faucets. FI 9-0808.

GIRLS red winter coat size 8. Good condition, reasonable. Call FI 9-0641.

SEASONED fireplace wood — mainly for shrubs, cinders for driveway and parking lots. Top soil. FI 9-0808. 17tf

AUCTION
SATURDAY — 7:30 P.M.
NEW & USED FURNITURE
Private Sales All Day Saturday
FARM CENTER STORE
9010 Pontiac Trail
¼ Mile North of 7 Mile

PROTECT Your Home From Termites. For information call South Lyon Lumber Co. Phone GE-7-9311. Hffc

NEWSTED FENCE CO.
Steel fences 85 cents ft. installed. "I do all my own work".
WALLIE NEWSTED
KE 3-4641

SAW FILING, hand and power saws. Shears, skates sharpened. Gates Hardware, South Lyon. GE-7-7241. H381fc

SOD
Sycamore farms is now cutting 2 yr. old Merion sod at 7278 Haggerty Rd. between Joy and Warren. Haul it in your trailer and save. We also make deliveries or do your complete sodding job. Free estimates. GL-3-0723. 46tf

SAVE at Northville Hardware's plumbing dept. Expert cuttings and threading fittings priced reasonably. FI-9-0131. 21tf

PUPPIES free to good homes. GE 8-3351.

6—For Sale—Miscellany

300 SAVAGE deer rifle, like new. Carrying case, 1 box shells, $75. FI 9-0493.

3' x 6' SLEET bed pool table. For information call FI 9-3443.

AUCTION every Friday night and Saturday afternoon. Furniture, tools, electric appliances. 49151 W. 10 Mile at Wixom Rd. 25

KITTENS from Siamese mother. Also home needed for Siamese female. FI 9 0344. 24tf

HEADQUARTERS FOR HUNTING EQUIP.
Shotgun Shells ... $2.59
(Maximum Load)
JACKETS, PANTS, BOOTS, UNDERWEAR, SHIRTS, VESTS, GLOVES, ETC.
SKI JACKETS — PRE-SEASON SALE...6.98 up
We also carry a complete line of work clothing, work jackets, shoes, boots, sporting goods, foam rubber rain wear, tarps, etc.
LEVIS - CARHARTT OVERALLS
Farmington Surplus and Sporting Goods
33419 Grand River GR-4-8520
at Farmington Rd. OPEN
Mon., Thurs., Fri., Sat. Eves

A & M MART
Upright Typewriters ... 24.50 up
New Portables ..... 39.50 up
Rentals - New and Used
Adders, 10 key ..... 54.50 up

29070 Plymouth, Livonia
GA-2-2131

PLUMBING & HEATING SUPPLIES — Wholesale
For anything in Plumbing Supplies, call us for prices or visit our showroom.
Large stock of built-in sinks, medicine cabinets, water heaters, copper tube pumps, soil pipe and fittings, bathroom mirrors, lavatories on easy payments, and repair work.
PLYMOUTH PLUMBING SUPPLY
149 WEST LIBERTY ST.
OPEN ALL DAY SATURDAY
GL-3-2882

•Gravy Train •Purina
•Pet •Champ
DOG FOODS
SUNFLOWER SEEDS
Specialty Feed Co. Inc.
13919 Haggerty Plymouth
GL-3-5490

PLANT NOW!
FOR SPRING BEAUTY
•Stock of Flowering Plants and Shrubs
•Garden Reference Material Available
ALL STOCK BALLED IN BURLAP
LAKO'S GREENHOUSE
Open 9-9 Daily - Sunday 12-9
57715 Eight Mile GE-7-2269
— Specializing in rare and exotic plants —

FIREWOOD 16", 18", 20" and 24" (slabwood for $5). FI-9-2367, FI 9-2559. 17tf

SHADE TREES
Large sizes for Winter Planting should be selected NOW! Many sizes and varieties to choose from.
GREEN RIDGE NURSERY
8660 Napier Road
Northville FI-9-1111

7—For Sale—Autos

1959 VOLKSWAGEN panel delivery, hi-tread tires, excellent condition. A little work horse at $795. West Bros. 534 Forest, downtown Plymouth.

1952 PONTIAC Tempest, radio, heater, only driven 200 miles. FI 9-3150.

1959
RAMBLER AMERICAN
STATION WAGON
Automatic Transmission
FULL PRICE
ONLY $795
FIESTA Rambler, Inc.
1205 Ann Arbor Rd. Plymouth
GL-3-3600

1960 CHEVROLET
PARKWOOD WAGON
V-8, powerglide, R&H, WW, power steering and brakes, luggage carrier. Spotless inside and out.
$1695
Bill Root Chevrolet, Inc.
32715 Grand River Farmington
GR-4-0500

1958
FORD FAIRLANE 500
2-DOOR HARDTOP
Automatic Transmission
Power Steering
FULL PRICE
ONLY $595
FIESTA Rambler, Inc
1205 Ann Arbor Rd. Plymouth
GL-3-3600

8—For Rent
NORTHVILLE-NOVI AREA

DESIRABLE 3 room unfurnished apt. in apt. building, for one or two adults. FI 9-1122 or FI 9-1196. 3tf

APT. 3 rooms and bath, private entrance. FI 9-1390 after 5 p.m. 20tf

RENTALS
APARTMENTS — HOUSES
STORES — OFFICES
BEN Z. SCHNEIDER
514 Pontiac Trail Walled Lake
MA-4-1292 Eve. MA-4-2555

SLEEPING room for rent, private entrance. FI 9-1165. 502 Grace. 9tf

NICELY furnished apartment, 4 rooms with garage, all utilities furnished, except electric. Adults only, no pets. Call FI 9-2164 after 1:30 p.m. 25tf

2 BEDROOM house, automatic oil heat, hot water, full basement, garage. FI 9-0208 after 6:30.

UPSTAIRS, unfurnished large three-rooms and bath apartment. Private entrance. Individual heating. 229 High street, Northville. 26

APARTMENT, 4 rooms and bath, heat, hot water, garage. 9414 W. 7 Mile. 26

3 BEDROOM ranch, near school in Novi. Ideally located. FI 9-2382. 24tf

5 ROOM house, full basement, small rooms, furnished or unfurnished, carpeted. 42100 8-Mile Rd. FI 9-1431 or KE 7-1800.

MODERN furnished apartment close to shopping center. Adults only. 137 N. Center.

2 ROOM furnished apt., including lights, gas heat. 149 E. Main. 27

HOUSE, 2 bedroom and bath, oil heat, 2 car garage. Call FI 9-1160 early morning or evenings.

RANCH type 3 rooms full bath, stove and refrig. heat included. GR 4-2142.

5 ROOMS and bath, heat, hot water. 9414 W. 7 Mile, Northville. 27

THE LITTLE HILL apartment, 229 Hutton street. Three room, semi-furnished. FI 9-2232. 25tf

HOUSE. Wixom road. 6 rooms, bath, circulating oil heater, elec. water heater. $60. Call FI 9-2895.

2 BEDROOM, frame bungalow. Oil heat, automatic hot water. Immediate occupancy. Shown by appointment only. 46220 West Eleven Mile (Rear), Novi. $60. deposit required. FI 9-2597.

4 ROOM, furnished house, 26159 Novi Rd., Novi. FI 9-2814. 25tf

BUILDING 20 x 40
Ideal for appliance shop or office. Gas heat, $65 a month. 122 W. Main, Northville. FI 9-1422.

3—For Rent
NORTHVILLE-NOVI AREA

CLEAN, 4 room house with utility room, Novi. Landlady will baby sit. FI 9-2563.

3 ROOM furnished apartment $85. Utilities included. FI 9-3086.

UNFURNISHED apartment 4 rooms and bath, upstairs, private entrance, stove & refrig. adults only. FI 9-1722. 26

3 BEDROOM home, with gas heat. FI 9-3277.

10 MILE Road near Beck. Unfurnished 2 bedroom brick ranch, $100 a month, one year lease, deposit required; no pets. Available December 10. FI 9-1399.

3—For Rent
S. LYON-WHITMORE AREA

APARTMENT in South Lyon. St. Clair, Hamlin, GE-8-2011.

APARTMENT, upstairs, 2 bedroom, heated, 225 West Lake St. GE 7-2201. H44-45cx

VERY small house, furnished or unfurnished, utility shed, bath, kitchen, living room, sleeping porch, at Silver Lake, GE 7-5271. H44tfc

NEAR Whitmore Lake, new modern, unfurnished 2 bedroom duplex on lake, beautiful grounds, automatic heat, ACademy 7-5713. H228tfc

APARTMENT 22022 Pontiac Trail, South Lyon, Michigan. 3-2350, call after 4:00 p.m. T143tfc

HOUSE for rent. Collie and Shepherd puppies for sale. 340 Dawson, Milford. H45c

COMPLETELY furnished except linens. 3 rooms, bath, downstairs. All utilities. $65 month. Adults. Phone GE 8-8334. H45p

COUNTRY home on paved road. No objection to undestructive children. Mrs. Everett, GE 7-2602. H45cx

APARTMENT, 215 E. Lake St., Don Sayre, GE 8-2711, South Lyon. H45-46cx

9—Wanted to Rent

RECENTLY transferred State Policeman wants home, modern, 2 or 3 bedroom. East U.S. 23 area preferred. Call ACademy-7-1051. H45cx

11—Miscellany Wanted

HELP THE South Lyon Kiwanis Club make Christmas brighter for less fortunate with your donations of repairable toys and usable clothing. Call GE 7-2311. H38tfc

SEWING to do in my home, call Mrs. Stuart at Hickory 9-2138 between 4 and 5 p.m. H45-46cx

WANTED: 53 or 54 Chevrolet for parts, phone GE 8-3563. H45-46

JOG CART and racing cart for trotter. Call MA 4-3163.

SEWING. Will do all types of alterations and repairs, reasonable rates. FI 9-2006.

CHAIN SAW, William Powers, GE 8-3465. H45cx

12—Help Wanted

EXPERIENCED turret lathe operators, engine lathe operators, some experience desired. New Hudson Corp. H41tfc

WOMEN earn $10 a day the Beauty Counselor way. GA 1-2834 or FI 9-1381.

RESPONSIBLE woman to watch four children in my home or yours Nov. 14 to Nov. 19 in South Lyon School area. Phone 449-2646. H45p

REGISTERED NURSES
TOP CAREER POSITIONS
Registered Nurses interested in Chronic Diseases, for new modern hospital with good opportunity for advancement and education and no shift rotation. Program includes research, training and education as well as service. Salary ranges from $417 to $588 monthly, depending on experience and education. Also have paid vacations, regular holidays and sick time allowance. For interview, call Director of Nursing, Plymouth State Home and Training School, Northville, Michigan. Telephone: 313-453-1500. An equal opportunity employer. 25

MAN WANTED
Local resident of good standing and well known in this community, wanted to represent a well established business, age no barrier, permanent employment, hospitalization, life insurance, paid vacation and a good earnings potential. For personal, confidential interview phone GL 3-0550

7—For Sale—Autos

1955 IH ½ ton pick-up with good motor, needs a little do-it yourself work, excellent buy at $195. West Bros. 534 Forest, downtown Plymouth.

50 CHEVROLET 1 ton truck, reasonable, Hickory 9-2319. H44tfc

1961 CHEVROLET IMPALA
4-door, power steering and brakes, power glide. Beautiful autumn gold with matching interior.
RATHBURN CHEV. SALES
560 S. Main Northville

ATTENTION HUNTERS
WE HAVE A
BUS
THAT HAS BEEN BUILT INTO A TRAILER
•REFRIGERATOR
•SLEEPS FOUR
•STOVE
•SINK
Very useful for those hunting trips and little vacations we soon will be taking.
Special $595.
• • •
1956 MERCURY
2-DOOR HARDTOP
$495
Call Scout Joe Kritch
BEGLINGER
OLDS-CADILLAC
484 Ann Arbor Rd. Plymouth
GL-3-7500

LOOK!
1962 PONTIAC BONNEVILLE, gleaming red, white top, WW, hydra. R&H. Power steering and brakes. Like new. $2250
1962 PONTIAC CATALINA 2-door hardtop, beautiful blue, WW, hydra. R&H. Power steering and brakes. Sharp $2690.
1961 COMET 2-door with chrome decor. Automatic, R&H, WW. Extra nice $1575
1961 PONTIAC CATALINA 4-door, light green with matching interior, hydra. R&H. WW Special — $1875
1961 FORD FAIRLANE 2-door. Jet black, WW, hydra and ready to go $1290
1960 PONTIAC CATALINA 4-door Hardtop. Snow white. Power steering and brakes, automatic. R&H, WW. Sharp $1750
1959 FORD 4-DR. COUNTRY SEDAN. Tires like new, Ford-o-matic, R&H, WW. Red trim $1175
1959 PLYMOUTH BELVADERE Hardtop. Automatic, R&H. WW. Clean $995
1958 PONTIAC SUPER-CHIEF. Blue and white. Hydra. R&H. WW. Real nice $700
1957 FORD 500 CONVERTIBLE, Ford-o-matic R&H. WW. Only $495
Yes, It's the EDEL-BERRIES when you deal at
BERRY PONTIAC, Inc.
874 W. ANN ARBOR RD. PLYMOUTH

LOOK WHO WINS!
☒ One who votes "WEST BROTHERS"
☒ One who votes a "SELECT SAFE-BUY" USED CAR
1961 Ford Starliner. Radio, heater, power steering, hi-tread WW. Beautiful style. Extra sharp. Full Price $1795
1961 Comet. Radio, heater, deep tread WW. Custom trim. Low mileage. SPECIAL $1295
1960 Mercury Monterey 4-door, one owner, 23,000 miles, automatic, radio, heater, WW ONLY $1295
1960 Comet. Two-tone, one owner, 4-door, custom trim, auto., radio, heater, hi-tread, WW. A Real Winner at $1195
1959 Ford Club Sedan. Jet black finish, radio, heater, WW. Extra sharp, one owned, low mileage Hurry at $1195
1959 Ford Economy 6 cylinder, stick, radio, heater, deep tread tires, extra clean inside and out, one owner FULL PRICE — SPECIAL, ONLY $795
1958 Chevy 2-door Station Wagon, 6 cyl., rebuilt motor, auto., radio, heater, WW. HURRY ON THIS ONE AT $795
☒ One Who Votes for 1 Year Guarantee Warranty
☒ One Who Votes for Low Bank Rates — Low Down Payment
OUR USED CAR SALES REFLECT YOUR SUPPORT
WE THANK YOU!
— ALWAYS VOTE —
WEST BROS.
Mercury — Meteor — Monterey
534 Forest Downtown Plymouth

1959 CHEVROLET 2-DOOR
6 cyl., power glide. Runs like new. Excellent family car. $995
RATHBURN CHEV. SALES
560 S. Main Northville

1962 Ford convertible. Radio heater, automatic & power steering.
1961 Comet 4 dr. automatic.
1960 Ford 2 dr. Radio, heater and automatic.
1960 Falcon 2 dr. station wagon, automatic, radio and heater.
1960 Dodge 4 dr. station wagon, radio, heater automatic, power steering.
1959 TR-3 roadster.
1958 9 passenger station wagon. Radio, heater, automatic, power steering and brakes.
1955 Ford 4 dr. Radio, heater and automatic.
FORD DEALER A-1 USED CAR AND TRUCK SHOPPING CENTER
JOHN MACH
Ford
USED CAR LOT —
139 N. Center
NORTHVILLE
FI-9-1403

1960 FALCON 2-DOOR
Automatic transmission. R&H. Low mileage. Just like new.
$1095
RATHBURN CHEV. SALES
560 S. Main Northville

7—For Sale—Autos

CHEVROLET 1961 station wagon, blue, 4 door, manual shift, WW. Excellent condition. $1580. FI 9-0020.

1959 CHEVROLET
BEL-AIR
4-door V-8, powerglide, R&H, WW. A one owner beauty — dark blue with matching interior.
$195 DOWN
Bill Root Chevrolet, Inc.
32715 Grand River Farmington
GR-4-0500

FORD 1959 Galaxie Hardtop, 2 door, V-8, cruisomatic, R., H., padded dash and visors, seat belts, low mileage, $1,195. Original owner. VE 2-2300.

1959 FORD GALAXIE
4-door sedan, V-8, automatic transmission, R&H, WW.
Sharp! 1 Owner!.$1195
1959 Belair Chevrolet
4-door Hardtop. 8 cyl. automatic transmission. R&H.
Very Clean! $1195
MANY OTHERS TO CHOOSE FROM
G. E. MILLER
SALES and SERVICE
127 Hutton, Northville FI-9-0660

1962 CHEVROLET
BELAIR
2-door, R&H, WW. Spotless white finish with red interior. Has only 6,000 miles. Spare never used.
$195 Dn. — 36 Months
Bill Root Chevrolet, Inc.
32715 Grand River Farmington
GR-4-0500

12—Help Wanted

WANTED: Mechanic, Bullard-Patton, Brighton AC 7-3411. H45cx

Stationary Engineers
For immediate placement at Detroit House of Correction. 2nd class license required. Salary $6065 to $6695 per yr. Minimum age 22.
Apply application contact Detroit Civil Service Commission, 410 City-County Building, Detroit 26, Michigan.

13—Situations Wanted

WILL DO typing in my home FI-9-0204. tf

DAY WORK. Phone FI 9-1045.

DOMESTIC work by the day, own transportation. FI 9-0472.

BABY sitting in my home days, by the week, day or hour, references, call GE 7-7321. H45-46cx

EXPERIENCED lady for housework or child care, GE 8-8791. H45cx

IRONINGS in my home or yours. 502 Grace, FI 9-1165. 41tf

IRONING done in my home, can pick-up and deliver. FI 9-3398. 24tf

16—Business Services

WE REPAIR leaky basements. Experts at repairing. Guarantee workmanship. Also brick, block and cement work. Free estimates gladly given! Call FI 9-1048. 21tf

ORGAN (Any Kind)
PIANO and VOICE
LESSONS
GIVEN IN THE HOME
OR OTHERWISE
Degree in organ, piano and voice. Certified Hammond Organ demonstrator. Phone 437-2655 after 5 p.m. during week or anytime Saturday and Sun.
MINNESOTA WOOLENS
A FASHION WAGON — AT YOUR DOOR —
Good Housekeeping Seal
Contact: CELESTIA BURNETT
GR 7-2213 after 4:30 p.m.

16—Business Services

TAILORING — Ladies', Men's clothes, altered. Frank Kish, 8350 Rushton Rd. Near 12 Mile. GE 7-7776. H45cx

TREE Trimming and Removal, estimates. A. Craig, 13928 Greenway Circle, South Lyon, Phone 437-9126. H45cx

Emergency
PLUMBING
OTWELL
HEATING • PLUMBING
All Makes — 24-Hour Service
GL-3-0400 NITES GL-3-2974

FURNITURE Upholstering of all types. Work guaranteed. Springs retied, cushions restuffed. For free estimate call GE-7-2412. Donald Reed, 6150 Ramling Way. H238fc

HAROLD'S
Radio & TV Service
HAROLD DAYTON, Owner
113 N. LaFayette S. Lyon
Phone GE 7-5291

24-HOUR care of convalescent or elderly patient in small nursing home. Reasonable rates. Excellent food and care. Call HI-9-2350. H40tfc

PROFESSIONAL typing on an IBM electric in my home. Just call FI 9-6094. tf

ROOFING SERVICE
Guaranteed Roofs
•BUILT-UP HOT ROOFS.
•MARBLE CHIPS
•SHINGLES
•SIDING
Repairs and New Roofs
VIRLEY ROOFING
Milford—Mutual 4-3785
325 Caroline
MILFORD

16—Business Services

SEWING Machines — Vacuum Sweepers expertly repaired. All makes. 22 years of experience. Floor brushes, belts, cords, wheels, bobbins, shuttles, sewlights, bulbs. Moderate prices. Free estimate. Ph. GE-7-3321. H281fc

ELECTROLUX
SALES and SERVICE
PARTS and SUPPLIES
GE-7-2328

KINNEY'S REFRIGERATION SERVICE
DOMESTIC and COMMERCIAL
FI 9-1752

CERAMIC TILE installed, sink tops, bathrooms, kitchens. Terrazo floors. Also asphalt and vinyl floors. Free estimates, work guaranteed. FHA terms available. Sparnos Tile and Marble. GE-7-5913. 20tf

PAINTING
DECORATING
INTERIOR and EXTERIOR
WINDOW GLAZING
WALL WASHING
GEORGE BUCKLER
PH. SOUTH LYON, 437-7161
or GE 8-2401
CALL AFTER 4 P.M.

MATTRESSES & BOX springs, standard and odd sizes of best grade material. See our retail showroom at Six Mile and Earhart road. Two miles west of Pontiac Trail. Adam Hock Bedding Co. Telephone GE 8-3855, South Lyon. tf

WHITMORE CLEANERS, 9875 Main, Whitmore Lake, Mich. HIckory 9-4572, Free pickup and delivery 8-6:30. Sat. till Noon. H152fc

16—Business Services

Plumbing — Heating
NEW INSTALLATION
REMODELING
SERVICE WORK
— Electric Sewer Cleaning —
— Electric Pipe Thawing —
GLENN C. LONG
43200 7 Mile Rd. Northville
Phone Fieldbrook 9-0273

PARKING LOTS
La Chance Bros.
Trucking
and Digging
Try us for Septic Tanks and Fields, Footings, Water Lines, of Pit Gravel. Also Bulldozing
Top Soil, Fill Dirt and all lines
PHONE GE-7-7098

PERSONAL Loans on your signature; furniture or car. Plymouth Finance Co., Penniman Ave., Plymouth. GL-3-6600. tf

TRUCKING — Sand, Gravel, Digging, Water Lines, Drainfields, septic tanks. Homer Herald. GE 7-2227. H12fc

SCHNUTE MUSIC STUDIO
•PIANO AND ORGAN
•INSTRUMENTAL
505 N. Center FI-9-0580

FLOOR SANDING
First class laying, sanding, finishing, old and new floors. Own power. Free estimates. Work guaranteed.
H. BARSUHN
Ph. GE-8-3602, if no answer call EL-5-8782 collect.

INSURANCE—Fire, Theft, Liability, Automobile. Mrs. F. R. Lanning, 214 N. Wing, Northville. Ph. FI-9-3064. 20tf

Blue Line Diazo Prints and Photostatic Copies
WHILE YOU WAIT
Wynn W. Wakenhut
Engineering and Surveying
124 N. Center Northville
FI-9-1444

16—Business Services

F. J. WEINBURGER
Building
Contractor
RESIDENTIAL - COMMERCIAL
INDUSTRIAL
— also —
REMODELING - ADDITIONS
ALTERATIONS
PHONE GE-8-8510 29tfc

A-1 PAINTING and decorating interior and exterior. Also wall washing. Roy Hollis. Ph. FI 6-3166. 26tf

BULLDOZING
BASEMENTS — GRADING
BACK FILLING
LAND CLEARING
RAY WARREN
EXCAVATING CO.
27629 HAGGERTY
GR-4-6695

JIM'S WELDING SERVICE
Arc, acetylene welding, brazing, burning, repairing, building. Custom railings and columns. FI-9-0510. 49tf

COLE DRILLING CO. — Water wells, 3 inch to 10 inch, test holes, electric pumps, pump repairs, Norman Cole. Hickory 9-2319. H42tfc

Custom Built Homes
ATTIC ROOMS — CABINETS
ADDITIONS — RECREATION ROOMS
Save money, deal direct
Work myself
STRAUS
FI-9-2005

Add New Beauty to Your Home & Garden
• Nursery & Greenhouse Stock
• Lawn & Garden Supplies
• Florist Supplies
LAKO'S GREENHOUSE
Open 9-9 Daily - Sunday 12-9
57715 Eight Mile GE-7-2269
— Specializing in rare and exotic plants —

WELL DRILLING and repair, Electric pumps and water systems, Arthur Vrandenburg, 56550 Nine Mile Rd. Phone GE 8-3151. H211fc

16—Business Services

OPPORTUNITY
Own Your Own Business
Available for man with sales and or mechanical experience to operate business in Plymouth area.
For Information Contact
Jim Jaskolski
University 1-2000 days
273-3657 evenings 18tf

Kocian Excavating
DIGGING
TRENCHING
BULLDOZING
GRADING
DRAINS DUG and REPAIRED
GReenleaf 4-8770

BOOKKEEPING and typing service; 20 Schrum drive, Whitmore Lake or call 449-2674. H43-46cx

17—Special Notices

MRS. GRAY, character reader and advisor now opening in Garden City. No appointments necessary, hours 9 a.m. — 10 p.m. 29833 Ford road. Phone 427-1671. 22tf

I will not be responsible for any debts incurred by anyone but myself.
Wilbar E. Coyle
H43-45p

CHRISTMAS FAIR
...starting 2 p.m.
DINNER
...starting 5 p.m.
FRIDAY, NOV. 9
ADULTS $1.50
CHILDREN (under 12) 75c
SOUTH LYON
METHODIST CHURCH

OUR WANT ADS GET QUICK RESULTS Try Them And See

DR. L. E. REHNER
— Optometrist —
PENNIMAN BUILDING
542 Penniman Plymouth
— HOURS —
Monday, Tuesday, Thursday
1 P.M. to 5 P.M.
Wednesday, Friday, Saturday
10 A.M. to 5 P.M.
Phone GL-3-2050

THE BIBLE SPEAKS TO YOU
CKLW
800 KC
Sunday 9:45 a.m.
Christianity Is Obsolete?"
"What About The View That

Donald'S. Severance
392 Fairbrook
Northville, Michigan

STATE OF MICHIGAN
Probate Court
County of Wayne
No. 512-498

In the Matter of the Estate of LAWRENCE H. LePEVRE Deceased,

Notice is hereby given that all creditors of said deceased are required to present their claims, in writing and under oath, to said Court at the Probate Office in the City of Detroit, in said County, and to serve a copy thereof upon Marion L. LePevre, Administratrix of said estate, at 501 W. Cady, Northville, Michigan on or before the 28th day of October, A.D. 1962, and that such claims will be heard by said court, before Judge Ira G. Kaufman in Court Room No. 1221, City County Building in the City of Detroit, in said County, on the 29th day of October A.D. 1962 at 2:30 o'clock in the afternoon. Dated August 13, 1962.

Ira G. Kaufman
Judge of Probate

I do hereby certify that I have compared the foregoing copy with the original record thereof and have found the same to

NOVI HIGHLIGHTS

By Mrs. L. Rix

Novi firemen will have their annual dance at the Novi Community building Saturday evening with both round and square dancing. Herman Scheels will be the caller with the orchestra.

Fred Laynes and Carl Turnow spent the weekend participating at Gray Lake. They spent some time cutting wood for the Laynes cottage.

Supper guests of Mrs. Rena Linder last Friday evening were her nephew Claude Webb and his daughter, Mary from Jackson.

Mark Hadley of Lansing was the weekend guest of his sister and brother-in-law, Mr. and Mrs. Keith Branch. Mr. Branch who works at Olivet was home for the week.

Mr. and Mrs. John Campbell and son Gary of Milford were guests of Mr. and Mrs. Vincent Hayes on Saturday.

The Young Matrons club of eight met at the home of Mrs. James Killion of Wixom road Monday night. They spent the evening playing pinochle.

Ed Spisak of New York visited his mother, Mrs. Helen Hallaman this past week. Sunday guests were Mrs. Hallaman's daughter and family, the Chas. Bugbees of Olivet.

Mrs. Hildred Hunt and Mrs. Doris Jones of Farmington had Sunday dinner with Mrs. Ethel Miller in Ann Arbor.

Mrs. Clyde Wyatt, Mrs. Otto Bezzin and Mrs. Hildred Hunt attended the Michigan State Farm Bureau Convention in Lansing on Wednesday this week.

The Victor Gillett family went to Dansville on Sunday to help celebrate the 80th birthday of Mrs. Gillett's mother, Mrs. A. J. Miller.

Mrs. Harry Barnett and two children of White Lake and Mrs. Frank Martin were the luncheon guests of Mrs. George Atkinson last Tuesday.

Mr. and Mrs. George Atkinson spent Saturday at Carson City and Sheridan. They visited the latter's aunt, Mrs. Rose Jameson and called on cousins and friends.

Mrs. Gertie Lee celebrated her birthday on Sunday at a birthday dinner at the home of her son, Fred Lee and family on Fourteen Mile road.

Mr. and Mrs. Russell Race visited their son and daughter-in-law, Mr. and Mrs. Russell Race, Jr. and daughter, Linda, at Greenville this past weekend. They all made a trip to Grand Rapids on Saturday where they called on old friends.

Mr. and Mrs. John French entertained at a dinner last Tuesday Mr. and Mrs. Floyd Cudney of Belpre, Kansas.

A family gathering was held at the home of Mr. and Mrs. Emery Green in Plymouth on Sunday. Those present were Mr. and Mrs. John French, Mr. and Mrs. Carl Green and Delmar King.

Relatives of Clyde Button, formerly of Novi, received word of his death at his Englewood home in California last Wednesday, October 31.

Friday evening Clyde's brother, Russell, and his sisters, Mrs. Gordon Blakeslee of Lansing and Mrs. Ray Warren and his sister-in-law, Mrs. Ronald Button of Davison left by jet plane for Los Angeles to be with the family for the funeral services.

Mr. and Mrs. Alfred Harland visited their son, Gary, who is a sophomore at the Sacred Heart Mission Seminary at Geneva, Illinois this past weekend.

Mr. and Mrs. George Kahrl and Mr. and Mrs. Edward Behrend attended a belated birthday party for Mrs. Kahrl and her sister-in-law, Mrs. Marjorie Thompson at the home of Mrs. Kahrl's sister, Mrs. Clair Love at Canton on Sunday. Other relatives present were Mr. and Mrs. Ernest Northrup of Wheeler.

Mrs. Rena Linder spent from Sunday to Tuesday with Mrs. Ed Branch's daughter, Linda at Walled Lake, while the Branches were in Canada.

Novi Methodist Church

At their work bee Saturday, the men of the church planted shrubbery and finished the installation job. They received a hearty thank you from the members of the church.

The annual bazaar was held on Wednesday at the Community Hall. Reports on the bazaar and luncheon will be given next week.

Mr. and Mrs. William Ritter of Eleven Mile road are the new sponsors of the M.Y.F. They will meet at 7:00 p.m. Sunday, October 11. All young people are invited to attend.

First Baptist Church, Novi

The Bible Conference is still in progress in the Novi Baptist church. Speakers Dr. Stevens and Rev. Strauss will be at the Novi Baptist church tonight (Thursday) at 7:15. Tuesday evening at 7:15 Dr. Stevens and Rev. Strauss will speak at the Northville Baptist church. All are urged to attend and hear these foremost speakers.

Special music Sunday morning was the hymn, "Moment by Moment" sung by Mrs. French and Mr. Salter.

The M.Y.F. teens are planning a Retreat December 14-16. The rest per person is $4 and the deadline for reservations is November 25.

Sunday evening, November 18 at 6:15 a gospel team from the Detroit Bible College will be guests at the B.Y.F. meeting. Next Sunday evening at 6:15 Pastor Cook will be speaking to the B.Y.F. teens.

Approximately 150 attended the Harvest Supper last Friday evening. Pastor Spradling of Northville church was the after dinner speaker. A hearty thanks to all who helped make the banquet such a great success.

P.T.A. NEWS

The Walled Lake Elementary P.T.A. met Monday evening at the school. They had a turkey dinner with all the trimmings after which open house was held. The parents visited the various teachers and rooms. Mrs. Santo Gargalino, mother vice president, had charge of activities and will have charge of all future activities of the P.T.A.

Blue Star Mothers

Novi Chapter 47, Blue Star Mothers celebrated its 20th anniversary on Monday at a luncheon at Topinka's in Detroit. The mothers who attended were Mesdames, Klaserner, Mandik, Holmes, Lee, McCollum, Smith, Pritchard, Race, LaFond, Larang, Chappison, Pennell and Kresin.

On Thursday of this week the mothers are scheduled to visit the Veterans hospital in Ann Arbor. During the day Hazel Manulik, Alma Klaserner and Nellie Rarkov will do shopping for the veterans. In the evening Ruth Pritchard, Eileen Welsh, Lottie Race and Hazel Manulik will put on a party.

The December meeting of the Blue Star Mothers will be held at the home of Mrs. A. McCollum, 11 Mile and Taft road, Tuesday, December 4.

Please send the names and addresses of the men in the service to Mrs. Klaserner FI 9-2796; Mrs. Rix FI 9-2828 or Mrs. Lee MA 4-1246 very soon so that they will receive their Christmas gifts before the holidays.

Novi Rebekah Lodge

The Novi Rebekah Lodge will be host to the P.N.G. Association for a noon luncheon at the hall, October 25th.

Mrs. Kathryn Bachert attended the District Deputy Staff Club meeting at Highland Park last Friday.

The Rebekahs will have a rummage and bake sale Friday and Saturday November 9-10. From 9 a.m. to 7 p.m. on Friday and 9 a.m. to 2 p.m. Saturday.

Regular Lodge meeting tonight (Thursday). Odd Fellow brother, Frank Martin, has a birthday this week. He will be 87 years old.

Novi Girl Scouts

Senior Troop No. 449 met Monday night at the home of committee member, Mrs. Dan MacGillivray to make plans with their committee members regarding the calendar sale and also discuss the fact that they will be needing a new leader to replace Mrs. Kriegsman who is moving the forepart of January.

Intermediate Troop No. 149 had a Juliette Lowe party opening with the Flag ceremony, followed with poem about girl scouting. The girls also participated in a Scouts Own with the theme, "Why they were thankful to Juliette Lowe". They had cup cakes for refreshments and played games.

Intermediate Troop No. 1003 are continuing work on their dramatics badge and they went to see "The Lady and the Tramp" and "Almost Angels" in Northville on Sunday. Transportation was provided by Mr. and Mrs. Nelson.

Brownie Troop No. 913 had a Juliette Lowe celebration which included a play and pantomime presentation of drawings. Debby Dorsey brought treats. They intend to work on a service project shortly.

Brownie Troop No. 145 did not meet last week.

Intermediate Troop No. 492 will start their scout year on Thursday, November 8 at the home of assistant leader, Mrs. Ortwine. Leader of this troop will be Mrs. Robert Hansor. The first project for this troop will be the calendar sale.

Additional troops for Intermediate girls are being formed, as well as reorganization of some Brownie troops. All girls from grades 3-8 are urged to register at this time. Call Mrs. L. Clarke, FI 9-2598. Registrations were taken at Novi School on November 6, at Orchard Hills School November 7, and any girl who was not able to be present can call and be put on revised waiting list.

Novi Cub Scouts

Mr. and Mrs. Robert Robertson and Mr. and Mrs. Laurence Smith attended the annual pow wow November 3. Mr. Smith is Cub Master and Mr. Robertson assistant.

Approximately 85 were present at the last pack meeting. Den 4 gave opening flag ceremony. Each den along with its Den Dad participated in a relay balloon game. Den 7 gave a skit that went along with the month's theme having to do with heroes in books. Assistant Cub Master engineered the game. The cubs stood in formation for a general inspection, all rated very well.

Following was a Bob Cat ceremony during which 4 boys were inducted and received their pins: Kim Lutz, Leroy Harrison, Tom Bell and Charles Windsor. There was also a Webelos ceremony in which the following boys received their Webelos Den badge: Steve Lutz, John Lyon, David Lyon, John Clappison, Tim Bell, Bart Harris, James Robertson and Michael Kahler. Other awards were Den 5, Steve Lutz, Lion badge; John Lyon, lion badge and David Lyon, lion badge, John Clappison, lion badge: and gold arrow; Tim Bell, Lion badge gold arrow and silver arrow.

Den 1, Bart Harris, Lion badge and gold arrow and 2 silver arrows; Vince Miklas, 2 yr. service star.

Den 4: James Waehtel, silver arrow under wolf and 1 year pin: David Parta, silver arrow and 1 year pin; David Lutz, 1 year pin.

Den 6: Albert Lamont gold arrow and silver arrow under bear.

Den 7: James Robertson, silver arrow; Michael Kahler, silver arrow and 1 year pin.

Den 9: Robert Nelson, gold arrow, 2 silver arrows under bear; Dennis Nelson, 2 year service stars; Robert Vivian, wolf badge, gold arrow and 4 silver arrows; Shawn Miklas, wolf badge and gold arrow.

Den 10: Robert Nelson, silver arrow under wolf and bear badge; Pat Dye, Silver arrow under wolf and 1 year pin.

Den 4 offered the closing flag ceremony. Refreshments of cider and donuts were served by a mother from each den with the pack mother Mary Louise Taylor, supervising.

The next committee meeting will be held November 13 at 8 p.m. at the Parta home in Echo Valley.

GEORGE L. CLARK YOUR "Citizens' Man"
Clark Insurance Agency
160 E. Main St. FI 9-1122

Before and After
Before an accident or illness I'm here to provide adequate financial protection within your budget. Then, after an accident or illness, I'm here to provide cash benefits to help cover the expenses.
REPRESENTING
WOODMEN ACCIDENT AND LIFE COMPANY
"BOB" WILLIAMS
1005 W. Ann Arbor Trail
Plymouth GL-3-2035

FINE FOOD . . . FINE SERVICE
Specializing in . . .
STEAKS — CHOPS — SEA FOOD—CHICKEN DINNERS
COCKTAIL LOUNGE
DINING ROOM • COFFEE SHOP
Saratoga Farms
42050 Grand River—Novi—Phone FI-9-9760
Open Daily Except Mondays — 11 a.m. - 1 a.m.

Glov-Ett by Dexter TWO-IN-ONE Pull-On-Boot
SLIP ON AND OFF AS EASILY AS A PAIR OF SLIPPERS
Over the stocking comfort for compus, shopping, after skiing and skating, all around wear
Deep pile lining . . . soft fur collar . . . smart laces . . . cushion crepe sole.
$8.95
OPEN TUES. & FRI. NITES 'TIL 9
Willoughby Shoes
322 S. Main Plymouth GL-3-3373

Now you can RENT SOFT WATER
the carefree way!
Now for the first time, you can RENT a famous multi-purpose REYNOLDS Fully-Automatic, Heavy-Duty Water Conditioner . . . the softener that removes iron the "Carefree" way. (Patented)
Standard size only $6.00 per mo. Large size only $8.50 per mo. Rentals applied toward purchase, when desired.
Investigate the very best in water conditioning—no obligation. Call . . .
REYNOLDS
Water Conditioning Company
Michigan's oldest and largest water conditioning company . . . since 1927
12100 Cloverdale, Detroit 4, Mich. WEbster 3-3800

REYNOLDS WATER CONDITIONING CO.
BOB KREZEL FI-9-9519
— Factory Representative —

MEA Endorses New Constitution

EDITOR'S NOTE: This is No. 15 in a series about the proposed new Michigan Constitution. Additional articles will appear in subsequent weeks.

LEADERS SPEAK:

Complains About Drain

EDITOR'S NOTE — The following letter was written by Frank Robinson, 21040 Taft road, to the Oakland county road commission chairman and a copy sent to this newspaper for publication.

Hilland M. Thatcher, Chairman
Oakland County Road Commission
Pontiac, Michigan.
Dear Mr. Thatcher:

In 1960, the Northville Public Schools constructed a roadway on an easement purchased from my wife and I to provide access to an athletic field (also partially on property acquired from us) in such a manner as to change the flow of Taft road water, diverting it across the remaining property I retained with home at above address.

The contractor, retained by the Northville Public Schools failed to place a culvert under the roadway's entrance from Taft road, a county road maintained by the City of Northville for Oakland County, at a point some 1,000 feet north of Eight Mile road. Consequently, another culvert a neighbor and I paid for years ago to provide drainage along Taft road was blocked and discarded. One end of this culvert opening on the west side of Taft road is still visible. Road water now runs down our south property line adjacent to the schools' raised roadway (a veritable dam) and under a roadway culvert installed 200 feet off Taft road. During heavy rains, water backs up and covers a portion of our sewage drain field. Ponded water, in turn, seeps, is supposed to provide seepage for remaining water that fails to pass through the culvert, but does not accomplish its purpose to remedy a faulty culvert condition. In warm weather, this pool creates a stagnant unsanitary condition. In winter, the water freezes over and causes the sewage field to flood and back up.

The athletic field at the rear also was graded higher than our property and during rains our property in that area also is flooded, making sites there undesirable for building.

This condition has been pointed out in letters to the Northville City Council and Northville Public Schools Board of Education approximately 18 months ago. Mayor A. M. Allen, City Manager Bruce K. Potthoff, Councilmen R. H. Juday and J. S. Canterbury; Schools Supt. H. H. Amerman, and trustee Dr. W. J. Johnson and E. F. (Bud) Hartner, Northville DPW Head, all have inspected the situation and agree separately that an undesirable condition exists but yet nothing — except the seepage drain — has been done about it.

Your interest and help in correcting this situation will be greatly appreciated.

Yours very truly,
Frank Robinson
21040 Taft Road

Directors of the influential Michigan Education Association (MEA), voice of 70,000 school teachers and employees, are the latest state-wide group to endorse Michigan's proposed new constitution.

The MEA action came within a week of similar approval by directors of the Michigan Municipal League who recommended to their members support for the new document. The league is scheduled to act on its directors' endorsement at their annual meeting September 19-21.

The MEA and the Municipal League join organizations like the Michigan League of Women Voters, Michigan Junior Chamber of Commerce, Michigan Farm Bureau, United Church Women of Michigan, Michigan State Chamber of Commerce, and the Michigan Congress of Parents and Teachers in support of the new constitution.

Principal opposition to the proposed document has come from the State AFL-CIO, the state unit of the National Association for the Advancement of Colored People and the Michigan Justices of the Peace Association.

At their state convention, Michigan Republicans endorsed the new constitution and Democrats approved resolutions opposing adoption.

E. Dale Kennedy, MEA executive secretary, said that his board's motion of approval was adopted without a dissenting vote.

"All the power of the MEA will be focused toward urging the electorate to accept the new constitution in a favorable vote, at next April's election," Kennedy said.

"The vast machinery of this professional association of more than 70,000 members will be used to inform not only educators but the general public concerning the value of this basic document."

Kennedy said: "The education article unequivocally is the best in the nation. It will provide the framework to assure each Michigan student a superior education."

One part of the article enlarges the elective State Board of Education and makes the state superintendent of public instruction, now an elective officer, an appointee of the board. Kennedy said educators long have recommended this arrangement.

MEA directors also praised a feature which would continue elective control of the three largest state universities, with appointive boards for other state institutions of higher education. Also approved was a provision for an advisory board for junior and community colleges in the state.

The board was also favorable to provisions in the article on Finance and Taxation which earmark half the 4-cent sales tax for school districts and higher education.

"This article reflects principles of sound fiscal responsibility," Kennedy said. "It is a major improvement over the old article which limited to a greater extent local and state financial participation in education."

Kennedy said MEA directors, individually, did not like all provisions in the proposed constitution, but looked at it generally as a major improvement.

"We vigorously urge its adoption and pledge every effort to this end," the board declared.

BEST BUYS! INSULATE NOW!
JOHNS-MANVILLE FIBERGLASS BLANKET INSULATION
STANDARD THICK, 100 FOOT ROLL . . . $4.39 ROLL
LOOSE ROCK WOOL lge. bag 89c
ALUMINUM STORMS & SCREENS
SELF-STORING 2-TRACK UNIT
ALL SIZES AND TYPES AVAILABLE
$10.49
E-JAY LUMBER MART
139 East Main — Northville — 349-1780
OPEN MON., TUES., WED. 9-6 THURS., FRI. 9-9 SAT. 8-6

Bowling Standings

NORTHVILLE LANES Thursday Nite Owls		
Schraders	27	9
White Boutique	26	10
Low-Lee Salon	24	12
Fluckey Ins.	23	13
Wayne Door	19	17
Thomson Sand	16	20
Northville Lanes	13	23
Sibley Style Shop	13	23
Main Super Serv.	12	24
Short Shots	7	29

Team Hi Series & Hi Single Game: Fluckey Insurance — 2299 — 891.

Ind. Hi Series & Hi Single Game: M. Coxford — 532 — 214.

NORTHVILLE LANES Northville Women's Bowling		
Hayes Sand	26	10
Lou's Northville Gulf	24	12
Northville Sand	21	15
Vern & Morris Serv.	21	15
Bloom's Insurance	20	16
Oakland Paving	18	18
Grantland Refrig.	15	21
Northville Lanes	15	21
Myers Standard Oil	14	22
C. R. Ely's	14	22
John Mach Ford	13	23
Asher's Pure	12	24

200 Game: M. L. Ware 213, H. Flavin 204.

Jr. House League		
Coca Cola	24	12
Juday Oil Co.	21	15
Thomson Sand	21	15
Nor. Restaurant	20	16
Vita Boy Chips	20	16
Polino State Ins.	18½	17½
Pappy's Motor	16½	19½
Deans Trading Post	16	20
V.F.W. 4012	15	21
Farm Crest Dairy	15	21
Good Time Store	15	21
John Mach Fords	14	22

200 Score for Week: Croll 244, Colter 216, 213, Wilkins 215, Bauer 212, Schmidt 212, Gross Sr. 210, Bezaire 209, Uiley 208, Hirth 208, Nash 204, Brummel 203, 203, Polino 201, Bailey 200, Schronce 200, McArthur 200.

Bathey Mfg. Co. 23 13
Fiesta Rambler 22 14
American Pkg. 21½ 14½
Suburbanites 20 16
Carlings Black Label 19½ 16½
Milnes Olds 19 17
Dunn Steel Aces 18 18
Goodale Bakery 17½ 18½
Northville D.P.W. 17 19
Northville Elect. 16½ 19½
Dunn Steel 12 24
Dunn Steel Five 10 26

200 Scores for Week: Grady 224, Yost 217, Singleton 216, 210, 200, 200, Wells 210, Swan 209, Marler 2 2.

Sr. House League		
Nor. Restaurant	22	14
Fisher Shoes	22	14
Ramseys Bar	21	15
Freyell's Cleaners	20	16
Cloverdale Dairy	19½	16½
Nor. Mens Shop	18½	17½
Wayne Door	18½	17½
Kneiwski's Bowling	18½	17½
Northville Hotel	17	19
Briggs Trucking	15	21
Walt Ash Shell	14	22
Northville Record	10	26

200 Scores for Week: Beller 238, 212, 642; Kitchen 235, 202, 619; Yerkes 232, 203; Arscnault

Edmund P. Yerkes, Attorney
192 E. Main
Northville, Michigan

STATE OF MICHIGAN
Probate Court
County of Wayne
No. 512-911

In the matter of the estate of EMELINE M. SLOVER Deceased,

Notice is hereby given that all creditors of said deceased are required to present their claims, in writing and under oath, to said Court at the Probate Office in the City of Detroit, in said County, and to serve a copy thereof upon Edmund P. Yerkes, Administrator of said estate, at 192 E. Main, Northville, Michigan on or before the 2nd day of January, A.D. 1963, and that such claims will be heard by said court, before Judge Thomas C. Murphy in Court Room No. 1219, City County Building in the City of Detroit, in said County, on the 2nd day of January, A.D. 1963, at two o'clock in the afternoon.

Dated October 22, 1962.

Thomas C. Murphy
Judge of Probate

I do hereby certify that I have compared the foregoing copy with the original record thereof and have found the same to be a correct transcript of such original record.

Dated October 22, 1962.

Allen R. Edison
Deputy Probate Register

Published in Northville Record once each week for three weeks successively, within thirty days from the date hereof. 23-25

THE CARRINGTON AGENCY
PHONE FI-9-2000
120 NORTH CENTER NORTHVILLE
COMPLETE Insurance SERVICE

CLOVERDALE Ice Cream the family favorite!
ALSO SERVING BREAKFAST, LUNCH and SANDWICHES.
HOMOGENIZED MILK ½ GAL. GLASS . . . 36c
— OPEN DAILY 'TIL 11 P.M. —
CLOVERDALE FARMS DAIRY
134 N. CENTER NORTHVILLE FI-9-1580

City of Northville

PUBLIC NOTICE

TO ALL RESIDENTS LIVING SOUTH OF MAIN STREET—

STARTING TUESDAY, NOVEMBER 13

all residential garbage and rubbish will be picked up early Tuesday A.M. instead of Monday.

THIS IS A PERMANENT CHANGE

All residents north of Main Street and all Commercial pick-ups will continue on Mondays as usual.

NOTICE OF PUBLIC HEARING

CITY OF WIXOM

The Council of the City of Wixom will conduct a Public Hearing on

WEDNESDAY, NOVEMBER 21 AT 8 P.M.

at the Wixom City Hall, 49045 Pontiac Trail, Wixom, Michigan, related to the recommendation by the City Planning Commission for a change of zones on the property located at 48239 Pontiac Trail, described as CV 19 as follows: Westward to the City Hall property and 400 feet deep from RA3 to RC Multiple Dwelling.

Pearl Willis,
City Clerk

Defense Has "Hay" Day

Mustangs Clobber Clarkston Club 60-6

It was a day for the defense last week as Northville Mustangs handed an unexpected Clarkston team a 60-6 defeat.

"Our defenders gave us five touchdowns," a stunned and happy Coach Jim Hawksworth said of Clarkston.

The Mustang coaches were at no loss to know the performance of his second stringers, which played more than half the game and which he called a credit to Northville's reserves.

"We had a chance to look at some of our younger players," Hawksworth said. "And we got a great look at some excellent performances." He pointed out Freshman Tony Jerome in the line, sophomore Gary Jacobs in the backfield and Junior Mark Hayes in the line for outstanding performances Friday night.

Scoring were for the Plymouth-bound Mustangs, who carried for three TD's, kicked five extra points and added two points to the up two additional touchdowns.

Hawksworth pointed out that made possible by Tackle Dave Cummings, who opened up a hole, and end Jim Juday, who took out the backfield blocker, leaving Hay open to stop the kicks.

Hay scored first when the opening quarter was half over on a seven-yard run. The Mustangs had taken possession after a Clarkston punt on their own 47, and had moved in seven plays to the seven yard line.

Several minutes later Hay blocked a Clarkston punt and raced to the five yard line with the loose ball. Halfback Tom Swiss carried to the one foot line and then into the endzone. The first quarter ended three plays later.

Northville scored again when the second period was just ten minutes old. Swiss went around right end on a reverse and treated 20 yards for the score. A high pass from center spoiled the kick attempt, and Northville led 20-0.

Clarkston fumbled on its own 14 just after the kickoff, and Halfback Jim Jamieson recovered for the Mustangs. Quarterback Coach Bill's 32-yard pass to End Don Biery put Northville on the one yard line.

Bill then sneaked across the goal line for the fourth Mustang touchdown. Hay's extra point kick put Northville out front 27-0.

Clarkston's attack again stalled, and four plays later the Wolves were attempting a punt. Hay again blocked the kick, this time dashing 34 yards with the ball for Northville's fifth score.

Hay blocked his third punt four plays after the kickoff, and the Mustangs recovered the ball on the Clarkston 35. Two carries by Halfback Bill Elwell took Northville to the 28, where Horwath's hoping to keep the same high spirit going which aided in the resounding defeat of Clarkston last week.

"We'll need it," he declared. He explained that Howell has been a top contender for the Capital Circuit league's championship this year, although Mac Mach did the job last week by defeating Howell.

He said Howell has one of its finest and largest teams in 9nd will be tough competition for the smaller Mustangs.

"They have a big line — 20-25 pounds a man heavier than us," the coach said, "and they have some strong backs. They've been averaging five touchdowns a game this year."

Game time is 8 p.m. under the new lights on the new high school football field.

when the fourth quarter was just two minutes old. They had taken possession on their own 34 just before the third period ended, and marched in eight plays to the Clarkston 31.

But Mach's fourth down pass attempt was intercepted by a Clarkston defender on his own 11. However, Wolf Quarterback Dan Craven's pass was intercepted by Bell, who returned the ball to the one.

Elwell dove over the right side of the line to score, and the Mustangs led 34-0.

On the first play after the kickoff, Halfback Jim Jiggins snagged another of Craven's passes and dashed to the Clarkston one foot line.

Jiggins then slammed through the line to pick up the final Northville score. Mach's conversion attempt was blocked, and the Mustangs led 60-0 with eight minutes left in the game.

Clarkston took the kickoff and moved in 11 plays to the Northville 37, where the Wolves ran out of downs. But a Northville fumble was recovered by Clarkston, which started to move again.

Five plays later Craven completed a five-yard pass to his End Norman Olafsson in the endzone, for Clarkston's only score. The Wolves' extra point run was not successful, and the game ended after the kickoff, before Northville could get a play underway.

The Mustangs play their final game of the season Friday night when they play host to Howell for the annual parents' night game.

TO RESCUE — Northville End Jerry Insland (42) heads for the Clarkston goal line (lower right corner) as Wolf defenders try in vain to reach him. Insland took Quarterback John Craven's pass for the second-half score.

Colts Beat Wolves to End Season

The Northville junior varsity Colts Tuesday night, polished off their Clarkston counterparts 20-12 to end their season with a 4-2-1 record.

Although the Junior Wolves opened the game with a first-play touchdown run of 50 yards, the Colts bounced back with a flurry of scoring.

Fullback Mike Hall picked up two TD's, one on a 35-yard drive play and the other on a 65-yard pass play from Quarterback Tom Baughman. Halfback Bob Steeper added another, with a 35-yard run.

Boughman carried on a bootleg roll-out to dash 35 yards for a fourth Northville touchdown, and Halfback Mike Turnbull picked up 13 points with two TD's on short runs and one extra point run.

Ends Artie Forth and George Simenton each scored extra points on passes from Baughman.

Clarkston's second tally came late in the fourth quarter after a 50-yard march against the Colts' second string.

Coach Paul Mack expressed happiness over the winning season. He pointed out that the Colts ended up 2-3-2 last year, his first season as coach, and added that

"I consider it a successful season. The players have done a good job in the last four weeks. They were learning techniques during the early portion of the season, and they put what they learned to good use in the latter portion."

He pointed to Tuesday's game as an example, saying that the entire team played a good game — its best of the year.

Northville's Third Place In League

Contest Helps Class Treasury

The combined effort of Don and Van Ingen's junior high school class paid off for the second time last week — but it wasn't the entry signed by any of the class members that won top prize in the weekly football contest.

Official winner was Mrs. Van Ingen!

But Ye Olde Contest Editors suspect that someone else filled out her entry signed by any pitalized at the time — but is home recuperating now.

For those who may not have heard, Van Ingen's eighth grade home room enters the contest en masse — and the prize money, if any, goes to the class treasury.

"Mrs. Van Ingen's" entry had only three wrong in a week marked by a flood of upsets. A tie between North Carolina State and Georgia further complicated the week. Tie games — unless predicted by the contestant — are marked wrong on all entries. (Remarkably, one contestant predicted the NCS-Georgia tie, but had trouble picking the winners).

Two weeks ago Van Ingen's room copped second place and $10. With last week's prize the class treasury has grown by $35.

Second place was won by Tom Daniels, 414 East street, who graduated from Northville high school last year and participated in varsity athletics.

Tom missed four games and was tied by Brian Tabor, Frank Stanford and Tom Dixon. But Tom's prediction of the Lions-Rams score was the closest.

FOOTBALL CONTEST
IT'S EASY! . . . IT'S FUN!
☆ NOTHING TO BUY
☆ ANYONE CAN WIN
CASH PRIZES EVERY WEEK
HERE ARE THE RULES:
In each of the 20 spaces provided below place a circle around the team you believe will win. Be sure to pick a winner in all 20 games. Note that in one game it is necessary to pick the probable score. This will be used only in case a tie occurs and then the contestant whose score is closest to the actual score will be declared the winner.
Enter just once a week, but you may enter as many weeks as you desire. In case of ties, prize money will be split.
Be sure to write your name, address and phone number plainly in the space provided. Free entries are available at The Northville Record office.
Entries must be postmarked or brought into The Record office no later than 5 p.m. each Friday.
Employees of The Northville Record - Novi News or sponsoring merchants are not eligible.
NAME
ADDRESS
PHONE
$15. FIRST PRIZE
$10. SECOND PRIZE

"BEST PARTY STORE IN NOVI . . ."
OPEN DAILY 10 TO 10
SUNDAY 12 TO 10
Novi Party Store
3025 GRAND RIVER FI-9-2122
Howell at Northville

SHOP BRADER'S FOR A COMPLETE SELECTION OF HUNTING CLOTHES
BRADER'S
141 E. MAIN NORTHVILLE
Oklahoma St. at Army

SEE THE '63 FORD AT
JOHN MACH
FORD SALES
117 W. MAIN FI-9-1100
Navy at Syracuse

LOANS UP TO $500
Northville Branch
MILFORD FINANCE Co.
133 N. CENTER ST.
FI-9-3220
Pittsburgh at Notre Dame

TWIN PINES
FOR WORRY-FREE HOME DELIVERY . . . JUST PHONE
FI 9-0080
DEL BLACK
West Virginia at Penn St.

YOU CAN BE SURE WITH PURE
Asher Pure Service
FREE PICK-UP AND DELIVERY
37 ROGERS FI-9-3786
Indiana at Ohio St.

Guernsey FARM DAIRY MILK-ICE CREAM
NORTHVILLE, MICHIGAN
FOR HOME DELIVERY
PHONE FI-9-1166
125 SOUTH CENTER STREET
Iowa at Minnesota

HEADQUARTERS FOR HUNTERS
Complete Line of Guns
Ammunition and Hunting Clothes
STONE'S
GAMBLE STORE
117 E. MAIN NORTHVILLE
Purdue at Michigan St.

HARRAWOOD'S ★ AMBULANCE
AAA Wrecker Steam Cleaning
Welding Service
STANDARD
NOVI RD. & GRAND RIVER
FI-9-2613
NOVI 108 W. MAIN NORTHVILLE
Northwestern at Wisconsin

C. HAROLD BLOOM
COMPLETE INSURANCE SERVICE
AUTO — FIRE — THEFT
LIABILITY — PLATE GLASS
WINDSTORM
PHONE FI-9-1232 or 9-3672
108 W. MAIN NORTHVILLE
Illinois at Michigan

BE SURE . . . INSURE WITH
CARRINGTON
Complete Insurance Service
30 N. CENTER FI-9-2000
Vanderbilt at Kentucky

WEAR A WATERPROOF WATCH FOR THAT HUNTING TRIP... from $12.95
TEWKSBURY JEWELERS
RAY NODER, Owner
161½ E. MAIN FI-9-0171
Tulane at Tennessee

COMPLETE LUBRICATIONS and TUNE-UPS
GULF
•WE GIVE TOP VALUE STAMPS
CAL'S Gulf Service
202 WEST MAIN
FI-9-1818
Texas A&M at SMU

FOR HEALTH and ENJOYMENT TRY DELICIOUS
CLOVERDALE
MILK — ICE CREAM
CLOVERDALE FARMS DAIRY
134 NORTH CENTER
Texas at Baylor

SEE THE NEW '63 DODGE — AT —
G. E. MILLER
SALES and SERVICE
BUMPING • PAINTING
127 HUTTON FI-9-3060
Air Force at UCLA

ENJOY EVERY GAME ON TV
WITH SHARPER PICTURES BY
•MOTOROLA
•PHILCO
— TV REPAIR —
NORTHVILLE ELECTRIC SHOP
153 E. MAIN FI-9-0717
Colorado at Missouri

GERMAN BEER
ON DRAFT, OF COURSE, AT . . .
RAMSEY'S
ALWAYS A GOOD PLACE TO STOP!
Wash. St. at Oregon

•CONVENIENT FUEL OIL BUDGET PAYMENT PLAN WITH INSURANCE PROTECTION AT NO EXTRA COST!
C. W. MYERS
YOUR STANDARD OIL AGENT
FI-9-1414 or GL-3-0393
S. California at Stanford

•AUTOMATIC PINSPOTTERS
•12 ALLEYS
•OPEN EVERY DAY
Bowling IS FUN AT
NORTHVILLE LANES
CORNER CENTER & CADY STS.
(American Football League) Boston at Denver

FOTO GRAPH FALL FINERY FOR LASTING BEAUTY
• COMPLETE PHOTO SUPPLIES
THE PHOTOGRAPHIC CENTER
882 W. Ann Arbor Trl. Plymouth
Pick Score In Case of Tie
Detroit at San Fran.

TWO WINNERS — These youngsters were first prize winners in the Northville Recreation department's annual costume contest at the Halloween party held at the Community building.

Party Draws "All Sorts"

Goblins, ghosts, devils, monsters, scarecrows and witches — you saw them and they were on hand at the Northville Recreation department's annual Halloween party at the Community building.

There were prizes for the best costumes among the grade school youngsters who participated from 5:30 until 7:15 p.m. In addition several dancers at the Junior-senior high dance party were awarded prizes. Winners in the latter category were: Sally Vogt and Sue Martyn, Costume prizes for the young children went to:

Majorettes — Billy Delp, Wendy George, Penny Puckett; Ghosts, Scariest — Randy Okopony, Ronald Hallman and Jess Stevenson; Ghosts, cutest — Ginger Mitchell, Roy Mitchell and Julia Tate; Miscellaneous — Sheila Kay Richardson, Tracy Snow and Susan Burr; Witches — Gary Allen, Mary Jo Marbinger and Christine Ann Budek; Best Sports Costume — James Anderson and Steve Utley; Historical characters — Jeff Jones; Monsters — Charles Crellin, Leif Larson and Chan Anisoothi; Funnyhook character — Terry Delp and Greg Mills.

Prettiest Princess — Joanne Vlasak, Cindy Tait and Ann Proelamer; Soldiers — Billy and Steve Gearns, Mark Butler and Scott Butler; Old Lady, Funniest — Sandra De LaRosa, Kenny Meyers and Sue Patton; Devils — Mark Okopny, John Forrer, Keven Smith and Scott Smith; Space Costumes — Kenny Ely, Cress Hannabarger; Mark Johnson and Paul Cargo; Foreign Costumes — Patty Kent, Janet Leadford and Eric Johnson; Animals — Cary Cushing, Jimmy Doe and Alison Crump.

Pirates — Wayne McBride; Hobos — Brian Butler, Michael McKenna and Greg Smith; Cleverest Storybook character — Jane Forrer, Lauri Gotts and Marita Budek; Clowns — Brian Prom, Nancy Weidner and Steve Brian Guernsey; Scarecrows — Barry Prom and John Leffler; Indians — Jan Bidwell, Denise Bidwell and Debbie Frounfelter; Beatniks — Laurie Pellum, Libby Cargo and Diane McAllister.

— In Justice Court —

A driving violation and two disorderly conduct cases topped Northville Justice court proceedings Monday.

James D. Johnson of Walled Lake was fined $15 and $10 costs following an accident in which his car crashed into the rear of a Northville police car near the Eight Mile and Novi avenue intersection.

Damage to the police car was estimated at $50.

Terry Welch, 21, of 428 River was found guilty of a disorderly charge and was fined $25 and $5 costs. Police arrested him while he was drinking in the self-serve laundry here Monday.

Dennis J. Spiker, 412 West Dunlap, was fined $15 and $10 costs for disorderly conduct. Police said he struck a Northville youth.

o o o

Halloween, a favorite day for vandals, proved to be a "very quiet" day in Northville, Police Chief Eugene King said.

With three cars patrolling the city and 12 policemen on duty, the greatest disturbance of the night was caused by egg throwing. No arrests were made.

Novi Police Arrest 25 For Drinking

Novi police last weekend arrested 25 under-age youths on charges involving possession of alcoholic beverages.

"We are now patrolling with all three cars on both Friday and Saturday nights because of this large number of young violators," Police Chief Lee BeGole said.

He said that with the increased patrol, there have been none of the complaints of malicious destruction that were received in former years.

"When the kids get all liquored-up," he said, "they become malicious and cause damage and disturbances."

BeGole pointed out that in former years, there were many instances of damage to mail boxes and road signs.

The chief added that the youths arrested last weekend ranged in ages from 17 to 20, with the most common age being 19. He said the majority of them are from either the Pontiac-Union Lake area or from Detroit.

It's Your Deal!

The Northville Optimist club will hold its annual public card party Friday, November 16 at the Community building.

Card games of all kinds will be played with prizes for winners. Refreshments will be served following cards.

Co-Chairmen of the program are Dean Lenheiser and Glenn Delbert. The event will be held from 7:30 until 11:30 p.m.

Proceeds will be used to promote the club's youth activities.

Mrs. Fred Waara of Beech Park entertained 24 friends of her daughter, Frida, for her seventh birthday, Sunday, November 4.

Past Resident Dies In Car-Train Crash

A former Northville resident was killed last Thursday night when his car crashed into the side of a train in Plymouth.

Frederick Paul Bernhardt, 30, son of Mr. and Mrs. Frederick Bernhardt, of 40644 West Nine Mile road, was alone in his car when the 10:45 p.m. accident occurred.

Wayne county Sheriff's deputies report Bernhardt was killed when his car struck the eighth car of the train, which was at the Chesapeake and Ohio crossing on Sheldon road, just north of the Plymouth city limit.

The officers said witnesses told them Bernhardt's southbound car passed three other cars which were stopped at the crossing, drove around the crossing gate and struck the train.

The deputies said the red crossing flashers were operating and there was no indication Bernhardt made any attempt to stop.

Bernhardt was born November 2, 1931 in Northville. He graduated from Northville high school as valedictorian of his class.

After serving with the Navy in Korea, he obtained bachelors and Masters degrees from Eastern Michigan university. He has been teaching special education at Clinton High school. Besides his parents, Bernhardt is survived by his wife, Barbara, and three sons, Thomas, Eric and Kirk, who all live in Saline; and one brother, Thomas C., of Detroit.

Funeral services were held Monday afternoon from the Casterline funeral home, with the Reverend Sidney S. Road, of St. Luke's Episcopal church of Ypsilanti, officiating. Interment was in Livonia.

Obituary

JESS COMBS

Funeral services were held in Union City, Tennessee Monday for Jess Combs of 137 Castor, Plymouth. The body was at Casterline Funeral home in Northville for visitation Saturday. Mr. Combs died Friday at St. Mary hospital at the age of 59.

o o o

SCOTT MONTGOMERY

Word has been received that Scott Montgomery, 63, a former Northville resident, died in Daytona Beach, Florida last Saturday. He was graduated from Northville high school and was an accomplished musician. He led his own orchestra in Florida and was also employed in the Daytona Beach post office for over 35 years. He is survived by his wife.

o o o

FRANK BONGIOVANNI

Funeral services were held November 3 for Frank Bongiovanni, 77, of 302 Yerkes, who died October 30 at University of Michigan hospital. He had been ill three years. Rosary was said Friday evening, November 2 at Casterline Funeral Home and funeral services were held Saturday at 10 a.m. at Our Lady of Victory church with the Rev. Fr. John Wittstock officiating. Mr. Bongiovanni was born in Messina, Sicily on February 15, 1885 to Anthony and Agatha Agnillo Bongiovanni. He is survived by his wife; and five sons, all of Northville, Anthony, Samuel, Frank, Jr., Joseph and Eugene; and five daughters, Irene and Mrs. Florence Konopaski of Northville; Mrs. Catherine Holman and Mrs. Lucy Austin of Plymouth; and Mrs. Angela McKnight of South Lyon. Also surviving are 21 grandchildren. Mr. Bongiovanni came to Northville 40 years ago. He was a retired Ford Motor Company employee. Interment was at Rural Hill cemetery.

MRS. GLADYS UTLEY

Funeral services were held today (Thursday) at 1 p.m. at Richard-Bird Funeral Home in Milford for Mrs. Roy Utley of Harrison, Michigan. She had been a resident of the Northville-Plymouth area for most of her life. Mrs. Utley died at Mt. Pleasant Community hospital Monday. She was born January 4, 1896. She is survived by her husband; one son, Myron of Northville; one daughter, Mrs. Eunice Michael of Milford; and five sisters, Mrs. Rena Austin of Clearwater, Florida; Mrs. Florence Tibbitts of West Palm Beach, Florida; Mrs. Viola Flowery of West Highland, Michigan; Mrs. Nita Hollingsdale of Highland; and Mrs. Ethel Orrie of East Jordan. Interment was at West Highland cemetery.

ALLY-OOP(S) — A full load of hot asphalt spilled out of this truck when it rolled over last Friday afternoon at the intersection of Novi and 10 Mile roads. William Gearns, 31, of 358 Beal street, received minor injuries when his truck rolled over as he attempted to avoid a collision with a car driven by Thomas Rimsa, 21, of Lincoln Park. Gearns, heading north on Novi road, said Rimsa started across, heading east on 10 Mile, and he attempted to turn right to avoid a crash. The truck struck the car, spinning the car around, and then rolled over. Rimsa was ticketed for failure to yield right of way.

Our Want Ads Sell Fast
PHONE FI 9-1700

"My Sister Eileen" Going On Stage Here Wednesday

Dress rehearsals are planned next week for "My Sister Eileen," this year's production by the high school Forensic club for the all-school play.

The bono-tickler, authored by Joseph A. Fields and Jerome Chodorov, will be presented next Wednesday and Thursday nights in the high school auditorium.

"My Sister Eileen" is based on stories by Ruth McKenney. The play reviews the experiences, sometimes funny, sometimes sad, of two young Ohioans who move into a Greenwich Village apartment when they decide to try careers in New York.

Directors of the Forensic club's production are Miss Patricia Dorrian and Miss Florence Panattoni, who said that the players are performing well and should be ready by curtain time.

The play was first performed in New York in 1940, with Shirley Booth and Jo Ann Sayers playing the lead roles.

The Forensic club's production will feature a double cast, one for each of the performances. Judy Insland and Linda Nelson will share the title role on the two evenings, while Karen Lang will play her sister Ruth in both productions.

Other players are Gary Webb, Bob Turnbull, Bill Taylor, Debby Stafford, Dale Sommers, Chuck Somers, Susan Shafer, Mary Severance, Mark Ross, Holly Riley, Diekron Ornekian, Mike Lang and Terry Larue.

Also in the double casts are Bill Kleinsorge, David Lané, Kathy Gallagher, Holly Hines, Jim Drew, Larry Forth, Jeff Crawford, Connie Crump, John Beerbower, David Chabut, Rhonda Atchison, Edd Austin and Gary Adams.

NORTHVILLE LODGE
No. 186 F. & A.M.
Regular Meeting
Second Monday of each Month
T. Paul Mullen, W.M.
R. F. Coolman, Secy.

TRICKEY'S
Model CAR CONTEST
NOW THRU DECEMBER 15th
Enter Any Make or Model—All Ages Eligible
1st PRIZE . . . The New MONOGRAMS BIG 'T'
PLUS TROPHIES AND RIBBONS
Visit our complete Hobby Shop! See latest in Road Racing, Ho Trains, Mosaics, Paint by Number Kits, Model Cars, Planes, Ships.
★DISCOUNT PRICES ON RODS and REELS
★RELOADING EQUIPMENT
★HUNTING SUPPLIES ★LIVE BAIT
TRICKEY'S HUNTING, FISHING AND HOBBIES
43220 Grand River Novi
349-2962 Open Til 9 P.M.

NORTHVILLE SNOW REMOVAL SERVICE IS CONVENIENT AND ECONOMICAL!
Say Goodby to Snow Shoveling This Winter..

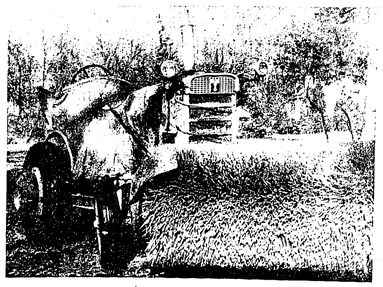

JUST CALL FI 9-1373

OR MAIL THIS HANDY REGISTRATION FORM TODAY →

We will sweep only those sidewalks where the service is requested. Rates are 10c per lineal foot of public sidewalk. This includes our service for the entire season. Minimum charge is $5.00 per year. Maximum charge is $15.00 per year. Driveways estimated free on request.

PLEASE FEEL FREE TO CALL FOR INFORMATION! WE ARE MOST HAPPY TO ANSWER YOUR QUESTIONS.

BOB COLE—356 FAIRBROOK—NORTHVILLE, MICH.
YES, I WOULD LIKE YOUR SNOW REMOVAL SERVICE. I HAVE ..... LINEAL FEET OF PUBLIC WALK.
NAME _____
ADDRESS _____
CITY _____ PHONE _____

C. HAROLD BLOOM AGENCY
COMPLETE INSURANCE SERVICE
LIABILITY HOMEOWNERS
AUTO FIRE PLATE GLASS
RICHARD F. LYON, Manager
FI-9-1252
108 W. Main Northville

3 Firemen Served 133 Years

Northville Honors It's Retirees

HONORED BY CITY — Three retiring volunteer firemen and a retired police officer were among those honored last Thursday night at the city of Northville's third annual Recognition Dinner held at the VFW hall. Badges, wrist watches and merit certificates were presented to the four men by Mayor A. M. Allen. Pictured (l. to r.) are Roy Matheson, Harvey Van Valkenburg, Gill Glasson, Mayor Allen and Arthur Mitchell. Matheson, Van Valkenburg and Mitchell are retiring firemen with a combined total service to the department of 123 years. Van Valkenburg is the "dean" of the retirees with more than 50 years service. Glasson retired from the police department after suffering a stroke. He was commended by the mayor for his return to active employment. A special plaque was also awarded to T. R. Carrington for his long service to the community as a member of the planning commission. Carrington is recuperating from a heart attack and was unable to attend the banquet. It was accepted in his behalf by his son, Charles. Police training certificates were presented to the city's auxiliary police force and to volunteer firemen for special training courses. Dr. Kenneth Macleod was master of ceremonies for the program and Wallace Arrowsmith, city manager of Wayne, was speaker. Councilman John Canterbury and Police Chief Eugene King were co-chairmen of the program. About 100 city employees and volunteer workers attended.

— Men In Uniform —

PFC James M. Weston, 24, son of Mr. and Mrs. Monroe B. Weston, 452 Butler street, is now serving with the 1st Armored Division at Fort Hood, Texas.

PFC Weston is assigned to Co. E, 16th Engineer Battalion, 1st Armored Division. Weston graduated from Northville high school in 1956 and was an employee of the Dun Rovin Country Club, Northville, before entering the Army.

The 1st Armored Division, nicknamed Old Ironsides, was reactivated by President Kennedy in January and ordered to reach combat readiness by August to increase the strength of the Regular Army.

Old Ironsides is the first Army division to be organized under the new ROAD (Reorganization Objective, Army Division) concept, designed to provide more flexible divisions capable of being tailored to meet varying world-wide requirements.

The 16th Engineer Battalion, Old Ironsides' largest battalion with over 1,000 men, has undergone intensive training in the past eight months with the division.

PFC Weston, now a bridge specialist with the 16th Engineers, completed basic training at Fort Leonard Wood, Mo., on February 16, 1962.

* * *

San Diego, California — Marine Private First Class John P. Dixon, son of Mr. and Mrs. L. P. Dixon of 517 Langfield drive, completed a course for radio telegraph operators at the Marine Corps Recruit Depot, San Diego, California, October 15.

The 18-week course includes International Morse Code, messages, typing, operation of radio equipment and procedures in sending and receiving messages in voice and code.

PFC Weston

with all these ADVANTAGES *you'd expect* ELECTRIC HEAT *to cost more than it does!*

clean and QUIET *as electric light*

ROOM-BY-ROOM CONTROL
Dial the exact warmth you want, in the room you want. Turn the heat down in rooms not in use—lower heating costs.

SAVES SPACE!
You get full use of ALL floor space. There's none taken up for fuel storage, chimney.

100% EFFICIENT!
WITH ELECTRIC HEAT, ALL OF THE HEAT IS USABLE—NONE GOES UP A FLUE.

even heat!
No cold spots or drafts, no blasts of hot air.

Quick!
Turn a dial and the heat's on when and where you want it. No waiting for heat to build up elsewhere in your home.

There's little to wear out, nothing to rust out, no burners to replace.
lowest upkeep!

EASY ON THE BUDGET
Your cost of operation can be spread over 11 months with an adjustment in the 12th month.

How much will it cost to heat your home electrically?
A qualified Electric Heating Contractor will gladly come and estimate the cost to install and operate electric heat in your home. It may surprise you how easily you can enjoy all the comfort and convenience of electric heat.
ask DETROIT EDISON

'63 Chevrolet Trucks
THEY'VE ALWAYS BEEN TOUGH BUT NEVER STRONGER THAN NOW!

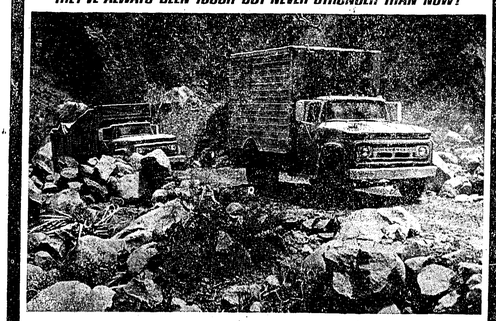

You can be sure that new engines, frames, suspensions that licked Mexico's Baja Run will work for you long, faithfully and at traditionally low Chevrolet cost.*
A Chevrolet truck has always been a sound investment because of its quality construction. This is what makes it give you an honest day's work every day at very low cost and—when you are finished with it—return more resale money to your happy pocket.
This year stronger frames, engines that can pull more, and practically tailor-made suspension systems make Chevrolet trucks a better buy than ever. If you're in the market now, we'd welcome the chance to tell you about, and let you drive, the new trucks. Just give us .. call.
*Pronounced bah-hah.
CHEVROLET
QUALITY TRUCKS ALWAYS COST LESS
See the **"New Reliables"** *now at your Chevrolet dealer's*
RATHBURN CHEVROLET SALES
560 SOUTH MAIN STREET NORTHVILLE Fieldbrook 9-0033

for the ultimate in *clean* indoor warmth get Super-Clean-Burning Gulf Solar Heat
the World's finest heating oil
There's really no doubt about it! You get clean oil heat at its finest when you heat with Gulf Solar Heat. Makes home life healthier, more comfortable and enjoyable for all. Try a tankful and discover why this fine fuel oil scores heavily with discriminating homemakers. We'll appreciate your business and serve you well. Call us today.
GULF SOLAR HEAT heating oil
McLaren-Silkworth Oil Co.
305 N. MAIN PLYMOUTH GL-3-3234

USE Our WANT ADS

BLUNK'S INC.
"Quality You Can Trust"
SEALY SAYS: BUY IT, TRY IT YOU MUST BE 100% SATISFIED OR...
WE'LL BUY IT BACK

Sealy's Golden Sleep mattress with $59.50 features, only $39.88 Mattress or box spring Twin or full size
From its beautiful cover, formerly used on Sealy's $79.50 Posturepedic, to the Life line flanged, button-free construction...this is America's greatest mattress value at $39.88. You be the judge. Buy it, try it. If you can find a better mattress within a month for the same or less money, buy it and return this Golden Sleep mattress for full purchase price. Limited time offer only during this sale!

LLOYD H. GREEN POST 147
ANNUAL FEATHER PARTY
AMERICAN LEGION HALL
DUNLAP AND N. CENTER ST.
FRI., NOVEMBER 16 - 8 P.M.
★ TURKEYS
★ CHICKENS
★ DUCKS

Redeem your American Home coupon here . . .
SAVE $5 ON SEALY'S Posture-Prop

USE IT AS A HEAD REST BACK REST • LEG REST
Posture-Prop gives soothing support and relief to tired back, weary legs. Posture-Prop lets you unwind when you feel tense and overtired.
• Made of genuine 100% Sealyfoam.
• Quilted cover slips off for easy cleaning
• Sorry, no mail or phone orders
$9.95 VALUE $3.95 when you come in and try the Sealy Posturepedic
For reading in bed — For watching TV — Relaxing head to toe
OPEN FRIDAY 'TIL 9 . . . OTHER EVENINGS BY APPOINTMENT
BLUNK'S 640 Starkweather Plymouth GL-3-6300

P and A THEATRE
Northville Phone FI. 9-0210
Now thru Sat., Nov. 10 — Walt Disney's Double Feature "LADY and the TRAMP" and "ALMOST ANGELS"
Also Disney "Lady and the Tramp" Nightly 7 and 9:35; Sat. Matinee 2 and 7:35. For "Almost Angels" nightly 8:30 only; Sat. Matinee and 9:25
STARTING SUNDAY, Nov. 11 thru TUESDAY, Nov. 13 — GRAND OPENING — Starring Sammy Davis, Jr., Red Steiger and Shirley Eaton — Showtimes Sun. 2-5-7-9 Nightly 7-9
COMING . . . "MARCO POLO"
MATINEE SERIES FOR SATURDAY AND SUNDAY — SHOW STARTS 2 P.M.

for the finest in entertainment
THE PENN THEATRE
Plymouth, Michigan
Phone GLenview 3-0870
WED.-THUR.-SAT. — NOV. 7-8-9-10
SATURDAY MATINEE
"THE TRAPP FAMILY"
COMIC — PLUS CARTOONS
SHOWTIMES 2:00 AND 7:00

ONE WEEK . . .
SUNDAY thru SATURDAY, NOV. 11 thru 17
CAPITOL
SUNDAY SHOWINGS 3:00 AND 5:00 — 7:00 AND 9:00
DAILY SHOWINGS 7:00 AND 9:00

1 STOP NOWELS BUILDING CENTER
DECORATE YOUR HOME WITH A HOLIDAY GLOW!
...MAKE YOUR OWN CANDLES that GLOW

Be Your Own Candle-Maker—It's Fun and Easy as A-B-C!
Add the finishing touch to festive, holiday occasions with the soft, translucent beauty of glowing candles! You make them in a single evening. Entire candle glows with light! Odorless, slow-burning . . . last for several years.
Step-by-Step Instruction Book..... 10c
Glow-Candle Wax—10 lbs..... $2.40
Candle Wicking—2 feet..... 15c
Candle Glitter in Shaker-Top Jar..... 10c
NOWELS LUMBER & COAL CO.
630 Baseline Northville FI-9-0150

WHO DID WIN? OUR SALES REFLECT
X MERCURY
☒ Manterey
☒ Meteor
☒ Comet
ALSO—WRITE-IN VOTES FOR
X SERVICE
WE THANK YOU FOR YOUR GREAT SUPPORT. YOUR VOTE ALWAYS COUNTS AT
WEST BROS.
534 Forest
DOWNTOWN PLYMOUTH

IN OUR CHURCHES

ST. PAUL'S EVANGELICAL LUTHERAN CHURCH AND CHRISTIAN DAY SCHOOL
Corner Hich and Elm Streets
Northville, Michigan
Church FI-9-0561
Parsonage FI-9-2130
Rev. E. J. Pankow, Pastor
Thursday:
3:30 p.m. Junior choir rehearsal.
7:30 p.m. Ladies' Aid.
8 p.m., Choir rehearsal.
Saturday:
9 a.m. 1st year Confirmation class.
10:15 a.m. 2nd year Confirmation class.
Sunday:
8:00 a.m. Morning Worship.
9:15 a.m. Sunday school and Bible classes.
10:30 a.m. Morning Worship.
Monday:
8:00 p.m. Voters' Meeting.
Tuesday:
7:30 p.m. Sunday school teachers' meeting.

FIRST BAPTIST CHURCH OF NOVI
Arnold E. Cook, Pastor
43251 Eleven Mile Road
Church Phone FI-9-3577
Sunday:
9 a.m., Sunday school.
11 a.m., Worship hour nursery, birth thru 3 years.
Beginner Church (preschool thru kindergarten).
Primary Church (first grade thru third grade).
6:15 p.m., Youth groups.
Beginner DY, Primary DY, Teen DY.
Teacher training classes.
7:30 p.m., Evening service.
Wednesday:
7:30 p.m., Midweek Prayer meeting.
8:30 p.m., Senior choir.
1st Tuesday — 7:30 p.m., Workers conference.
2nd Tuesday — 7:30 p.m., Vera Gordon Circle.
3rd Thursday — 12 noon, Maidens Band.

FIRST BAPTIST CHURCH OF WIXOM
Edward F. Cross, Jr., Pastor
North Wixom Rd. Wixom
Phone Market 4-3212
Sunday:
9:30 a.m., Sunday school.
10:30 a.m., Junior church (grades 1-6).
11:00 a.m., Morning Worship.
6:30 p.m., Senior Youth.
Tuesday:
4:30-5:30 p.m., Junior Youth choir
Wednesday:
7:30 p.m., Mid-week Bible study and prayer service.
8:30 p.m., Teacher choir.

SALEM BAPTIST CHURCH
Rev. L. Dye, Pastor
8750 Chubb Rd. Salem
FI-9-2237
Sunday:
10 a.m., Sunday school.
11 a.m., Worship service.
6:30 p.m., Young People.
7:30 p.m., Evening service.
Wednesday:
7:30 p.m., Prayer meeting.

EMMANUEL BAPTIST CHURCH
Pastor Ewald Stellemoor
W. 6 Mile near Haggerty
2515 Mark Twain, Detroit 28
Tiffany 4-2290
10 a.m., Sunday school, all ages.
11 a.m., Morning Worship.
6 p.m., Baptist Training Union.
7 p.m., Evening service.
7:30 p.m., Midweek prayer service, Wednesday.

SALEM CONGREGATIONAL CHRISTIAN
7761 Dielbenson Salem
Jack Barlen FI-9-2586
Sunday:
10 a.m., Morning Worship.
11 a.m., Sunday school.
7:30 p.m., Worship.
Thursday:
7:30 p.m., Midweek Prayer and Bible Study.

FULL SALVATION UNION
1629 West Eight Mile Road
Rev. James Andrews, Gen. Pas.
Res.-Office Phone FI-5-0026
Saturday:
8 p.m., Evening service.
Sunday:
2:30 p.m., Sunday school.
3:30 p.m., Worship service.
8 p.m., Evening service.

CHURCH OF THE HOLY CROSS (Episcopal)
Rev. Jay Coulton, Vicar
Pickard House, Lay Minister
Hall at Meadowbrook Rd. and Ten Mile
GA-4-8231 or GA-4-0121
Sunday:
11 a.m., Church service.
Nursery during morning service.
Holy Communion, third Sunday of the month.

OUR LADY OF VICTORY PARISH
Northville, Michigan
Rev. Father John Wilstoek
Sunday Masses:
7:00, 8:30, 10:30 and 12:15.
Weekday Masses:
6:15.
Holy Day Masses:
6:00, 9:00 and 7:30.
Perpetual Help Devotions every Wednesday at 7:30 p.m.
Confessions every Thursday, 4:30 to 5:15 p.m.; every Saturday, 10:30 to 11:30 a.m. and to 8 p.m.
Religious instructions Saturday 9:30 to 10:30 a.m.; Grade school children Thursday 4 to 5 p.m. High school pupils Sundays 7:30 to 2:15 p.m.
Altar Society meeting every Wednesday before the third Sunday of the month.
Mothers' club, first Tuesday of each month at 8 p.m.
Men's club, third Thursday of each month at 8 p.m.
CYO high school group, second Wednesday of each month.

ST. WILLIAMS CATHOLIC CHURCH
Walled Lake, Michigan
Father Raymond Jones
Father Henry Warakna, Asst.
Father John Hoar, Assistant
Sunday Masses:
7:30, 9:00, 11:00, 12:15.
Weekday Masses:
Monday - Friday 7:15 and 8:30 a.m. Saturday 7:15 and 8 a.m.
Holy Day Masses:
7:30 and 9 a.m., 5:30 and 8 p.m.
First Friday Masses:
6:30 and 8 a.m. and 8 p.m.
Adult instruction Monday evening at 8 p.m.
Catechism for public grade school students 8 a.m. Saturday.
High school students 4:15 p.m. Thursday afternoon.

SALEM FEDERATED CHURCH
Rev. Elwood Chipchase, Pastor
9225 McFadden Northville
Office: FI-9-0671
Sunday:
10 a.m., Morning Worship.
Nursery church, birth 3 years.
Primary church, 4-8 years.
11 a.m., Sunday school hour.
6 p.m., Youth Fellowship.
Junior, 3rd-5th grades; Intermediate, 6th thru 8th grades; Senior, high school and college.
7:30 p.m., Evening service.
Monday:
7:15-8:45 p.m., Pioneer Girls (Pilgrim, 3rd-4th grades; Colonial, 5th-6th grades; Explorer, 7th-12th grades.
Wednesday:
8:30 p.m., Adult-youth choir.
7:30 p.m., Hour of Prayer.
8:30 p.m., Teacher training.

ST. JOHN'S EPISCOPAL CHURCH
Rev. David T. Davies, Rector
71 Sheldon Rd. Plymouth
South of Ann Arbor Trail
Rec.: GL-3-3262 Of.: GL-3-1020
Sunday Services:
7:45 a.m., Holy Communion.
3rd Sunday, Morning prayer
9 a.m., Holy Communion, 3rd Sunday.
Morning prayer and sermon other Sundays. Church school classes for all ages. Also nursery for little children.
11 a.m., Holy Communion 1st Sunday.
Morning prayer and sermon other Sundays. Church school classes up to 8th grade. Also nursery for little children.

ST. JOHN'S AMERICAN LUTHERAN CHURCH
Rev. C. Fox 22225 Gill Road
Cor. Freedom Rd. and Gr. River
GR-4-0351
9 a.m., Church school.
10:30 a.m., Morning Worship.
Nursery during services.

REORGANIZED CHURCH OF JESUS CHRIST OF LATTER DAY SAINTS
31650 Schoolcraft at Bradner
Livonia, Michigan
Robert Burger, Pastor
Sunday Services:
9:45 a.m., Church school with classes of interest for all age groups.
11 a.m., Worship service.
7 p.m., Worship service.
Wednesday:
7:30 p.m., Prayer service.

PLYMOUTH CHURCH OF CHRIST
9451 South Main Street
Plymouth, Michigan
10 a.m., Sunday school.
11 a.m. and 6:30 p.m., Church.
7 p.m. Wednesday services.

FULL GOSPEL MISSION
Elmira Shrader, Pastor
Grand River Avenue
10 a.m., Sunday school.
Worship service following.
7:45, Evening services Sunday and Thursday.

THE FIRST PRESBYTERIAN CHURCH OF NORTHVILLE
Rev. Lloyd G. Brasure
East Main and Church Sts.
LOYALTY SUNDAY
9:30 a.m., Church worship.
9:30 a.m., Church school.
11 a.m., Church Worship.
11 a.m., Church School.
6 p.m., Bell Ringers.
7:00 p.m. Youth Fellowship.
Monday:
9 a.m., Co-op. Nursery.
3:45 p.m., Girl Scout Troop 574.
7:30 p.m., Boy Scout Troop 735.
Tuesday:
6:30 p.m. Rotary-Senior Citizens Dinner.
8:00 Church School Council.
8 p.m., A.A.
Wednesday:
9 a.m., Co-op. Nursery.
12:00 Noon Women's Association.
3:45 p.m., Children's choir.
3:45 p.m., Brownies.
7:30 p.m., Chancel choir.
Thursday:
7:30 p.m. The Session meets.
Friday:
9 a.m., Co-op. Nursery.
4 p.m., Harmony choir.
8 p.m., A.A.

FIRST METHODIST CHURCH OF NORTHVILLE
109 West Dunlap Northville
Paul Cargo, Minister
Off.: FI-9-1141 Res.: FI-9-1143
Thursday:
5:00 to 7:00 p.m. Chicken Pie Supper in Fellowship Hall.
Sunday: Stewardship Sunday
8:45 a.m., First Worship service. Sermon: "The Best of the First".
9:45 a.m., Church school. A class for everyone. Nursery adult.
10:00 a.m. Membership Training Class in the pastor's study.
11 a.m., Second Worship service.
Lounge for parents with babies. Nursery for pre-school children. Junior Church in Fellowship hall.
6:30 p.m. Senior MYF in the chapel.
Monday:
7:15 p.m. Boy Scout Troop No. 731.
Tuesday:
12:30 p.m., WSCS Luncheon. and General meeting in Fellowship Hall.
3:30 p.m. Girl Scout Troop No. 236.
7:30 p.m. Methodist Men's Club "Guest Night."
Wednesday:
3:30 p.m. Girl Scout Troop No. 235.
3:45 Carol Choir
5:00 p.m. Harmony Choir.
7:30 p.m. Sanctuary Choir.
Thursday:
3:45 p.m., Melody choir.

FIRST BAPTIST CHURCH OF NORTHVILLE
Pastor Robert Spradling
17 Wing Street FI-9-1050
Res.: 219 Randolph Street
Sunday:
10 a.m., Bible school.
11 a.m., Morning Worship.
11 a.m., Junior Church (ages 4-9). Nursery for babies and toddlers.
6:30 p.m., Baptist Youth Fellowships (Junior and Senior).
7:30 p.m., Evening service.
Wednesday:
7:30 p.m., Hour of Prayer.
8:30 p.m., Sr. Choir practice.
1st Saturday, Christian Men's Fellowship.
2nd Monday, Official board meeting.
2nd Tuesday, Missionary Circle.

FIRST CHURCH OF CHRIST, SCIENTIST
1100 West Ann Arbor Trail
Plymouth, Michigan
10:30 a.m., Sunday service.
Sunday school at same hour.
Reading room in church edifice open daily except Sundays and holidays from 11:30 a.m. to 5:30 p.m.; 7 to 8 p.m.; Wednesday and 7 to 9 p.m. Friday.
The enlightened nature of the man of God's creating will be explained Sunday at Christian Science church services.
Selections from the Bible in the Lesson-Sermon on the subject "Adam and Fallen Man" will include these verses from Ephesians (5): "Be ye therefore followers of God, as dear children; ... For ye were sometimes darkness, but now are ye light in the Lord: walk as children of light."
Readings from "Science and Health with Key to the Scriptures" by Mary Baker Eddy will include (p. 200): "The great truth in the Science of being, that the real man was, is, and ever shall be perfect, is incontrovertible: for if man is the image, reflection, of God, he is neither inverted nor subverted, but upright and Godlike."

EVANGELICAL LUTHERAN CHURCH OF THE EPIPHANY
A Mission of the ULCA
Rev. John W. Miller, Pastor
Worshipping at 41650 5 Mile Rd., Northville. GL-3-1121
Sunday:
9:45 a.m., Church school.
11 a.m., Worship service.

CHRIST TEMPLE
8275 McFadden Street Salem
Pastor R. L. Simmons
Sunday:
9:45 a.m., Sunday school.
11:30 a.m., Preaching.
8 p.m., Night service.
Wednesday:
8 p.m., Bible class.

WILLOWBROOK COMMUNITY CHURCH
Evangelical United Brethren
Meadowbrook at Ten Mile Road
Rev. Marvin E. Rickert, Minister
Phone GR-6-0626
Friday:
3:30 p.m., Junior Fellowship.
Saturday:
9:15 a.m., Senior Catechism.
10:30 a.m.a Junior Catechism.
Sunday:
9:45 a.m., Sunday church school with classes for primary, junior, youth and adult departments.
11 a.m., Sunday Church school with classes for toddlers, nursery and kindergarten departments.
11 a.m. Church Worship.
Sermon: "First They Gave Themselves". Child care provided during the service.
7:00 p.m. Meeting of Officers of Youth Fellowship at the parsonage.
Monday:
8:00 p.m. Women's Society of World Service.
Wednesday:
7:30 p.m., Adult choir.

NOVI METHODIST CHURCH
Rev. R. LaVere Webster
GE-8-8701
Sunday:
9 a.m., Worship service.
10 a.m., Church school.
7 p.m., Youth Fellowship.
Wednesday:
7:30, Senior choir rehearsal.
WSCS meets third Wednesday of each month at 11:30 for luncheon.

FIRST CHURCH OF CHRIST, SCIENTIST
33825 Grand River Farmington
Sunday:
11 a.m., Sunday service.
11 a.m., Sunday school.
Wednesday:
8 p.m., Evening service.
Farmington Christian Science reading room open daily 12-4.

PRIMITIVE BAPTIST CHURCH
6075 West Maple Road
½ Mile West of Orchard Lake
11 a.m., Sunday morning services. Elder Levi Saylor and other elders will speak.

PRAY FOR PEACE

from the PASTOR'S STUDY

by the Reverend M. E. Rickert
Willowbrook Community Church

YES or NO

To some, the greatest victory scored by the free world, in the proceedings of the United Nations a few weeks ago, may not have been the announcement by Russia that it would dismantle its missile bases in Cuba. The greatest victory may well have been a moral victory which came about when the Russian delegate, having made contradictory statements, was challenged to give a "yes" or "no" answer concerning his country's erection of such bases in Cuba. When, with a sonorful laugh, he tried to evade answering the question by saying that he was not on trial before an American court and therefore did not have to answer as though being interogated by an American attorney, he was greeted by a statement which made it clear to him and to all that he was — no matter what his answer — giving an account before the "court of the world." How true!

It has been inspiring to see how, in the presence of this revealed perjury — the telling of the untruth and the deliberate breaking of promises — one nation, after another, in the Western hemisphere has taken a position against Russia and its aspirations in Cuba. How many people have come to voice the common appraisal that "you can not depend upon Russia to keep its word!" This genuine response of nations to rebel against such dishonesty is a reflection of the moral sensibility of the free world. Herein lies the reality of a moral victory over which the threat of military might has no power!

But this public display of an athletic nation's willingness to play fast and loose with the moral responsibility to tell the truth ought to pinpoint the great ideological struggle going on between religion and irreligion. At the same time, it ought not to blind us to the susceptibility of man's nature to himselves — "the voluntary violation of an oath or vow either by swearing to what is untrue or by omission to do what has been promised under oath."

How many people participate in the "pledge of allegiance" to the country of the United States of America with its "liberty and justice for all" but participate in arrangements which make for class segregation of one kind or another?

How many husbands and wives have taken the solemn vow "to have and to hold — for better, for worse, for richer or poorer, in health and in sickness, to love and to cherish till death us do part" only to default in their promise over the least provocation?

How many people have professed their personal acceptance of Jesus Christ as Savior and Lord only to display an attitude and pattern of conduct that is far from the charitable and forgiving love of Christ?

How many people have taken vows of church membership only to fail to pray for the church, to participate in its reconciling mission; to maintain regular church attendance or to give an honest stewardship accounting of their material prosperity to the cause of Christ?

Commenting one day on the taking of oaths, Jesus had this to say, "Do not swear at all, either by heaven, — or by the earth, — or by Jerusalem —. And do swear by your head —. Let what you say be simply, 'Yes' or 'No';—"

Every day everyone stands before the "court of God" and, therefore, before this moral question, "Do you mean what you say? YES or NO!"

In Willowbrook

Mrs. George Ames GR 4-6830

Mr. and Mrs. John Hasley are now Willowbrook residents on Mallott drive. They have three children, John, 12, Pamela 10, and Dennis 7. Mr. Hasley is an electrician at Sun Electric Company. Mrs. Hasley's hobby is roller skating. The Hasleys formerly lived in Detroit.

Barbara Branch was hostess at a tea in honor of Mrs. Hasley last Tuesday afternoon. The other guests included Nora Blackwell, Nina Keith, Andy Henry and Barbara Coan.

Mr. and Mrs. Richard Bingham spent Wednesday, Thursday and Friday at the Jack Tar in Lansing. They were attending a convention of mutual insurance agents.

Tom and Ed Frutchey, sons of Mr. and Mrs. Ed Frutchey of Mallott drive, gave a Halloween party Saturday. David Bingham, Jim Simonsen, Denny Nelson, Peter and David Koopman, Bobby McClelland, Danny and Kenny Cluss and Allen Barnett enjoyed the fun.

Mr. and Mrs. William Reiss had dinner at Topinka's Country House Saturday evening.

Mr. and Mrs. Errol Myers spent Saturday at the home of Mr. and Mrs. Richard Frederick in White Lake. Mr. Myers' mother, Mrs. Alice Myers, was guest of honor at a dinner for her 85th birthday. Dr. and Mrs. Stanley Gipman and their children, Elvin and Karen, Mrs. Sophie Krause and Miss Cheryl Lure were also present.

Tom Humble, son of Mr. and Mrs. Ronald Rumble of Border Hill, is back at Western Michigan University in Kalamazoo. He had been home for some time recovering from an illness.

Mr. and Mrs. James McCormick were hosts to the Duplicate Bridge club last Friday evening. Marge Williams and Kaye Boles won first prize and Gus Lewis and Irene McCormick were second.

Mr. and Mrs. Melvin Pictron gave a family party Sunday in honor of the second birthday of their daughter, Marie. Mr. and Mrs. Chester Pictron and their children Veronica and Bill, and Mr. and Mrs. Michael Changes were present.

Mr. and Mrs. Robert McKeon gave a Halloween Party Saturday evening. Their guests included Mr. and Mrs. Harold Young, Capt. and Mrs. David Lonzarich, Mr. and Mrs. Richard Milock, Mr. and Mrs. Gilbert Cross and Mr. and Mrs. Thomas McGuire.

Rolf Ames, son of Mr. and Mrs. George Ames of Mooringside drive, spent four days in Detroit last week visiting his grandmother, Mrs. Jane Rothwell, and his great grandmother, Mrs. Charles Brunk.

Mr. and Mrs. Robert LeWitler and children Pamela, Judy and Jonathan, have moved from Willowbrook to their new home in West Bloomfield.

Mrs. Howard Stine attended a Beauty Culture party and dinner at the Fort Shelby Pickford Thursday evening.

Wixom Area News

Mrs. Charles Ware MA 4-1401

On Friday, November 2 Dr. Maurice Sullivan and his wife and five children were the guests of his aunt, Mr. Charles Ware. Dr. Sullivan has been on loan to Oxford University for one year from General Electric Co. Before returning to the United States the whole family spent one month holidaying in Spain where they found accommodations within reach of all and the climate and beaches all that could be desired. They also toured Italy, France, Scotland and Ireland.

On Sunday Mrs. Harry Mohr and Mrs. Charles Ware attended Mass in Cobo hall where the National Council of Catholic Women is holding its annual convention. The Fourth degree Knights of Columbus, the Knights of St. John and the Knights of St. George preceeded the procession of 100 priests and 40 Monsignors and one Bishop into the hall. Mass was celebrated by Monsignor Kearns who is in charge of the Detroit Archdiocese while the Bishops are in Rome. There were 10,000 women present.

The Continental Ski club met at the home of Mike DePodesta of Hickory Hills on Thursday, November 1. They are having a ski fair at the Light Guard Armory on East 8 Mile road and the Metropolitan Ski Council is sponsoring the 1963 fair. The fair will be held November 9 to 11th.

Walter Tuck Has been transferred to L'Anse, Michigan for the next few months. The Michigan Bell has a big construction job which will last for quite a few months.

Mr. and Mrs. Cris Nissen are home from a two weeks stay at their cabin by the Tahquamanon Falls. They found the weather very cool at the Upper Peninsula.

DOES YOUR FARM INSURANCE GO BEYOND YOUR FENCE LINES?

There are many things that can happen off your premises that could hurt you financially.
You could be liable for damages caused by yourself, your employees, or livestock to somebody else's property. Or while you're away from home, you or a member of your family may be injured . . . or your property lost, stolen or destroyed.
Ask us to completely analyze your specific protection needs, at home and away, and recommend the coverage just for you.

THE CHURCH INSURANCE AGENCY
125 E. MAIN ST. — IN THE BANK BUILDING
FI-9-3565 DAY OR NITE

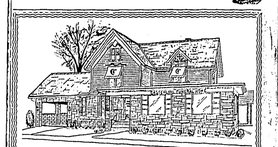

• PRIVATE OFF-STREET PARKING
• AIR CONDITIONED CHAPEL

Casterline FUNERAL HOME
Ray J. Casterline — Fred A. Casterline
1895-1959 — Director
24-Hour Ambulance Service — Fieldbrook 9-0611

SAFETY SERVICE . . .
G. E. MILLER SALES & SERVICE
BRAKE AND FRONT END SPECIAL

COMBINATION OFFER
ALL 3 ABOVE SERVICES
$9.95 ANY AMERICAN MADE CAR

G. E. MILLER SALES AND SERVICE
127 HUTTON NORTHVILLE FI-9-0660

NO MATTER WHERE YOU LIVE
. . . the Blue Star on a home means that it's built for better family living!

North, South, East and West, families are finding the Blue Star Home symbol a valuable guide to happier home ownership — and HERE'S WHY!

In the Blue Star Gas Home the homemaker finds the latest conveniences and luxuries of modern Gas appliances at her fingertips . . . a modern built-in oven and cooking units, an amazing Gas refrigerator that makes and serves ice cubes automatically, a fast, economical Gas water heater, a step-saving, time-saving Gas clothes dryer and incinerator, and dependable, economical Gas house-heat.

All over the country, Blue Star Gas Homes are recognized as homes with outstanding qualities for gracious living and easy care — where Natural Gas, so automatic, thrifty and clean, performs miracles for better living.

GO MODERN — GO GAS

CONSUMERS POWER COMPANY

PG-3220-21

ELECTRIC CONTRACTOR

• Wiring for Light and Power
• Fluorescent Lighting
• Sales and Service for Delco Motors
• No Job Too Large or Too Small
PHONE FI-9-3515
DeKay Electric
431 YERKES NORTHVILLE

OUT OF THE PAST

ONE YEAR AGO

—A definite site for savings and loan facilites in Northville was revealed this week with the announcement that Detroit Federal Savings and Loan Association has purchased the Detroit Edison building located on the northeast corner of Center and Dunlap streets. Half the first floor and the entire second floor of the two-story building will be leased back to Detroit Edison.

—In stark contrast to a year ago, Northville's total residential collection in the United Fund drive is expected to fall $700 short of the boyed-for 10% goal of $2,598, says Chairman Mrs. Hugh Conner. Only $1,857 has been collected.

—A brief comment made by Novi school board President Walter Ambinder last month has stirred to a turmoil of controversy which reached a high point at an afternoon meeting last Sunday in the Baptist church. A figure of objections have arisen over Ambinder's cautioning Superintendent Tom Colbert to be certain teachers won't violate state and federal laws in their observances of Christmas.

FIVE YEARS AGO

—No additional parking spaces are needed in Northville's central business district, but improvements should be made in the existing facilities, the Automobile Club of Michigan told the city council Monday night. An Auto Club traffic research supervisor reported on a $1,500 survey of Northville's parking conducted under his direction this summer.

—A pretty Northville girl is reigning this week as "Miss Rodeo America" at the country's top rodeo in San Francisco's famous Cow Palace. Jan Porath, of 0546 West Seven Mile, a Michigan State University student, was chosen for the title from among 1,500 girls from across the country.

—The Northville school board Monday night passed a resolution to apply to the Michigan Municipal Finance Commission for permission to sell $1,850,000 in bonds for construction of the new high school. If permission is granted as expected, the board will then advertise for bids for construction of the building.

—Election notices were posted this week to remind residents of the city of Northville and some 220 acres of Novi township that an annexation vote is less than two weeks away. Proposed for annexation to the city is the Northville estates subdivision and areas between it and Novi road.

—A survey of Novi residents' feelings on the question of incorporating the township into a village is now being conducted by the Farmers and Landowners Protective association, which opposes the proposed incorporation. Both the association and the incorporation committee have urged Novi voters to take part in the straw vote.

FIFTEEN YEARS AGO

—Northville residents were this week in their praise of the way village police officers kept things quiet during Halloween. Police received no complaints, and had praise themselves — for the behavior of local youngsters.

—The curfew will rise next weekend on "We Shook the Family Tree," a comedy to be presented by the junior class of Northville high school.

—The Northville recreation committee's attendance report for October shows a total of 1,489 persons taking advantage of its various classes. The committee reports that 526 area adults and 963 youngsters are taking part in the classes.

—Neil Hannaford was elected president of the Suburban Shrine Club at the group's monthly meeting last week. Chosen to the board of directors of the club was Roy LeMaster. The organization serves Northville, Plymouth, Farmington, and South Lyon.

—A new benefit venture is being planned in Northville. The P-TA is planning its first auction of used clothing, toys and other items. Harold Hartley, in charge of the project, said the committee is seeking donations of salable items.

—Northville area lovers of symphonic music will have plenty of opportunity today to enjoy the same. Appearing in two concerts at the high school this afternoon and evening is the Kryl Womens Symphony Orchestra of Chicago.

—Novi received national attention this week when the American magazine included in its story on how communities are named W. J. Whiting's version of Novi's naming — the explanation that Novi was step No. IV on the stagecoach trip from Detroit to Lansing.

TWENTY-FIVE YEARS AGO

—Lower taxes and better legal descriptions of local property will result from a survey of Northville now being made for the Wayne county tax commissioner's office, according to the engineer in charge of the survey. He said the survey will take until late next summer to complete.

—John Norton made oral application to the village council Monday night for permission to sell liquor by the glass at his tavern. The council instructed Norton that he must submit written application before any action may be taken on his request.

—Work is now underway to approximately double the present production floor space in the local Ford plant. A basement is being excavated under the present production area and the removed earth is being used as a fill for the plant's parking lot across Cleswold.

—Workmen of the Detroit Edison company are installing seven new boulevard lights on East Main street between Park Place and the Pere Marquette spring. The extension of the boulevard lighting was ordered by the village council to end a traffic hazard existing near the spring.

—A prosperous Wixom dairy farmer is being held without charge at Sault Ste. Marie, Ontario, while provincial police continue their investigation of the mysterious shooting and death of a pretty Pontiac stenographer who had accompanied the farmer to a remote cabin on a hunting trip. The woman's pajama-clad body was found in the kitchen of the cabin, which belongs to a Northville resident.

— Advertisement —

LET'S TALK CARS . . .

The Bargaining Illusion

If you are thinking of price-shopping for a new or used car, remember corn then you would be well-advised to closely examine the various "offers" you are bound to receive.

Many a purchaser has lost money when he was trying hard to save it only because he failed to understand what he was actually buying at a seemingly low price.

If you are buying a new car, then be sure that you understand EXACTLY what accessories are included in the purchase price, how the terms of purchase, finance and insurance compare and how you stand with regard to service after the sale. The final purchase figure means nothing, of course, unless all the details are clearly understood.

It is especially easy to go wrong on a used car buy. This is because there are no two used cars in the world exactly alike. What you are really buying is not the make and year of a model. It is the UNUSED mileage that might or might not be left in the car. How you measure it is a complicated business.

Every used car we offer for sale has been checked by an experienced mechanic with the equipment to do the job. For the protection of your interests and our good name we have made it our business to refrain from retailing taxis or worn-out cars that we know will not render the service their buyer is looking for. Or to confuse the buyer on price to gain a sale.

John Mach Ford, Inc.
317 W. MAIN — NORTHVILLE

Kroger
DOUBLE DISCOUNT
SAVE ON LOW PRICE — SAVE WITH Top Value STAMPS

Pork Loins
FULL 7-RIB CUT 29¢ LB.
FRESH TENDER LOIN END ROAST LB. 39¢
CENTER CUT RIB PORK CHOPS LB. 69¢

USDA CHOICE — ALL KROGER BEEF IS U.S. GOV'T. GRADED CHOICE. AT KROGER WE TAKE PRIDE IN NOT LOWERING OUR QUALITY.
U.S. GOV'T. GRADED CHOICE CHUCK ROAST 49¢ LB.
FRESH GROUND BEEF. LB. 49¢
U.S. GOV'T. GRADED CHOICE TENDERAY RIB STEAKS . . . LB. 89¢

FRESH LEAN MEATY SPARE RIBS 2 TO 3 POUND SIZE 39¢ LB.
FRESH PICNIC STYLE PORK ROAST . . . . . LB. 35¢

SAVE 10¢—MORTON'S CHERRY, PEACH, COCOANUT CUSTARD OR Cherry Pies. . . . . 22-OZ. PKG. 29¢
BORDEN'S Cream Cheese . . . . 8-OZ. PKG. 29¢
KRAFT'S PLAIN OR PIMENTO Velveeta Cheese . 2 LB. LOAF 79¢
IT'S TRUE—DUZ DOES EVERYTHING DUZ . . . . . GIANT SIZE PKG. 81¢
BLEACH ALREADY ADDED OXYDOL . . . . . REG. SIZE PKG. 34¢
FOR DISHES OR LAUNDRY TIDE . . . . . GIANT SIZE PKG. 79¢
FOR A WHITER, BRIGHTER WASH CHEER . . . . . GIANT SIZE PKG. 79¢
GENTLE ON YOUR HANDS IVORY LIQUID . . . . . 22 OZ. BTL. 65¢
ALL PURPOSE LIQUID MR. CLEAN. . . . . 22 OZ. BTL. 69¢
REGULAR SIZE BARS ZEST SOAP. . . . . 3 BARS 51¢
BATH SIZE BARS ZEST SOAP. . . . . 2 BARS 45¢

SAVE ON MICKLEBERRY'S RANCH STYLE THICK Sliced Bacon 2 LB. PKG. 97¢
VALUABLE COUPON — 100 EXTRA TOP VALUE STAMPS WITH THIS COUPON AND PURCHASE OF 2-LB. PKG. MICKLEBERRY'S THICK SLICED BACON — COUPON VALID AT KROGER IN DETROIT AND EASTERN MICHIGAN THRU SAT., NOV. 10, 1962.

SAVE ON KROGER GRADE "A" FRESH Large Eggs 2 DOZEN 89¢
VALUABLE COUPON — 50 EXTRA TOP VALUE STAMPS WITH THIS COUPON AND PURCHASE OF 2 DOZEN KROGER LARGE EGGS — COUPON VALID AT KROGER IN DETROIT AND EASTERN MICHIGAN THRU SAT., NOV. 10, 1962.

SAVE 10¢—AVONDALE WHOLE Purple Plums. . . . . LARGE 2½ CAN 19¢
SAVE 5¢—DWAN'S HALVES Freestone Peaches . . . 4 2½ CANS $1
10¢ OFF LABEL Giant Rinso. . . . . PKG. 59¢
SAVE 11¢—KROGER FRESH SLICED Sandwich Bread. . . . 2 20-OZ. LOAVES 39¢
SAVE 11¢—BORDEN'S CREAMED Cottage Cheese. . . . WHIPPED 1-LB. CTN. 29¢
5¢ OFF LABEL Spry Shortening. . . . . 3 LB. CAN 69¢

VALUABLE COUPON — 100 Extra TOP VALUE Stamps WITH THIS COUPON AND PURCHASE OF KROGER BANANA LAYER CAKE — Coupon valid at Kroger in Detroit & Eastern Michigan thru Sat., Nov. 10, 1962.
VALUABLE COUPON — 50 Extra TOP VALUE Stamps WITH THIS COUPON AND PURCHASE OF 1-LB. PKG. PENNSYLVANIA DUTCH NOODLES — Coupon valid at Kroger in Detroit & Eastern Michigan thru Sat., Nov. 10, 1962.
VALUABLE COUPON — 50 Extra TOP VALUE Stamps WITH THIS COUPON AND PURCHASE OF 26-OZ. CAN JOHNSON'S KLEAR WAX — Coupon valid at Kroger in Detroit and Eastern Michigan thru Sat., Nov. 10, 1962.

10¢ Sale!
GREEN BAY WHOLE KERNEL CORN 303 CAN
CLOVER VALLEY PORK and BEANS 303 CAN
AMERICAN BEAUTY PEAS and CARROTS 300 CAN
AMERICAN BEAUTY KIDNEY BEANS 300 CAN
AMERICAN BELLE SPAGHETTI 380 CAN
JIFFY CORN MUFFIN MIX 9-OZ. PKG.
YOUR CHOICE 10¢

FREE! U.S. NO. 1 MICHIGAN 3-LB. BAG ONIONS WITH PURCHASE OF ANY 10-LB. BAG POTATOES NO COUPON NEEDED!
RED GRAPES CALIFORNIA SWEET JUICY 10¢ LB.
JUMBO 56 SIZE FLORIDA GRAPEFRUIT . . . . . 5 FOR 49¢
FRESH FLAVORFUL BRUSSEL SPROUTS . . . 2 LBS. 29¢

50 EXTRA TOP VALUE STAMPS WITH COUPON BELOW
VALUABLE COUPON — 50 EXTRA TOP VALUE STAMPS WITH THIS COUPON AND 5 PURCHASE OF 6 MORE WINE & CIGARETTES EXCEPT BEER. Coupon valid at Kroger in Detroit and Eastern Michigan thru Sat., Nov. 10, 1962. Limit One Coupon per family.

We reserve the right to limit quantities. Prices and items effective thru Sat., Nov. 10, 1962 at Kroger in Detroit and Metropolitan Detroit. None sold to dealers.

VALUABLE COUPON — WITH THIS COUPON GRANULATED CANE DOMINO SUGAR SAVE 7¢ 5 LB. BAG 49¢ — Coupon valid at Kroger in Detroit and Eastern Michigan thru Sat., Nov. 10, 1962. Limit One Coupon per family.
VALUABLE COUPON — WITH THIS COUPON CHICKEN OF THE SEA CHUNK TUNA SAVE 21¢ 4 6½-OZ. CANS 99¢ — Coupon valid at Kroger in Detroit and Eastern Michigan thru Sat., Nov. 10, 1962. Limit One Coupon per family.
VALUABLE COUPON — WITH THIS COUPON SAVE 14¢ EATMORE MARGARINE 2 1-LB. CTNS. 29¢ — Coupon valid at Kroger in Detroit and Eastern Michigan thru Sat., Nov. 10, 1962. Limit One Coupon per family.
VALUABLE COUPON — WITH THIS COUPON BORDEN'S ELSIE ICE CREAM BARS SAVE 29¢ 2 PKGS. OF 6 12 BARS 49¢ — Coupon valid at Kroger in Detroit and Eastern Michigan thru Sat., Nov. 10, 1962. Limit One Coupon per family.

SPEAKING *for The Record*

By BILL SLIGER

This week two well-known area officials announced that they were giving up their posts as heads of their respective governmental units. Circumstances and reasons surrounding the announcements differed, however.

In Northville township Supervisor George Clark told fellow board members that he would not be a candidate for re-election.

In Novi township Supervisor Frazer Staman resigned to seek appointment to the Oakland county board of road commissioners.

Clark has served two terms as supervisor of Northville township. And during his four years in office he has devoted himself to the responsibilities of the job with complete thoroughness.

Clark points out that township activity is growing rapidly and says that he could not assume the increased work-load without hurting his own business.

There are many achievements that could be singled out during Clark's administration — a new planning commission, sewer and water commission and efficiency and public service improvements — but none, we believe, compare to his efforts toward better community cooperation.

We believe Supervisor Clark has boosted considerably the relationship between city and township. He has suggested joint planning meetings; cooperated with a community economic development committee; joined in the effort to hold a joint city-township-school board meeting. In short, he has recognized that boundaries do not divide the community insofar as common good and progress is concerned.

This new era of cooperation has served to strengthen each of our governmental units, thus dispensing the fears (still held by some) that a dark, grim cloud might fall and usurp their individuality.

We believe Supervisor Clark when he says that pressures of personal business make it impossible to continue in public office. He would not give less than his full effort.

And we hope that his able board, and eventual successor, will continue this policy of community-wide thinking.

* * *

In Novi Staman's status is still somewhat "iffy". If he is chosen as road commissioner for the county, he cannot serve as township supervisor.

The selection was scheduled to be made in Pontiac Wednesday (yesterday). It was necessary that he submit his resignation to the board before he could be considered for the county position.

If he was not chosen, presumably he would be available to be retained by the board.

But this is a sticky question, and it is known that opinions differ sharply on the Novi board.

Staman has been Novi's supervisor for 10 years. It has been a period marked by progress, turmoil, controversy and complacency — just about in that order.

We have not always agreed with Staman — but we'd call his batting average .850, tops in any league. And frankly, we hate to see him step aside.

* * *

Our congratulations to Phil Ogilvie, Northville's city attorney, for his "Silver Beaver" award in scouting.

Presented by the Sunset District, the award means that Ogilvie has devoted many hours to helping boys in scouting.

The Silver Beaver is the highest state award that a scouter can receive.

And we can't think of a higher purpose.

We know that Ogilvie gives many more hours to community and church affairs. And now he plans to become active in local cub pack work where he can introduce his own youngster to scouting.

THE NOVI NEWS
NATIONAL EDITORIAL ASSOCIATION 1962 SUSTAINING MEMBER

Published by The Northville Record, Inc., 101 North Center Street, each Thursday. Entered as second class matter at the U.S. Post Office, Northville, Michigan.

SUBSCRIPTION RATES:
$4.00 per year in Michigan, $5.00 elsewhere

Advertising Manager ..... Rodney Dahlager
News Editor ..... Kneale Brownson
Superintendent ..... Robert Blough
Publisher ..... William C. Sliger

Michigan Mirror

Asks Health Tests For Middle-Aged

ARE YOU one of the "neglected" segment of the American population where health is concerned?

"We're neglecting the middle-age segment of our population in our concern for the health of the very young and the very old," contends Dr. John A. Cowan, director of the State Health Department's Division of Tuberculosis and Adult Health.

What Cowan calls "health conservation" measures should be stressed among the 20 to 45 year age group. These measures primarily consist of periodic health examinations.

MANY CHRONIC diseases which afflict persons in their later years could be prevented by early detection and treatment in the younger years when the individual is apparently healthy and not concerned about the prospect of chronic disease, Cowan says.

A recent national health survey showed about 35 per cent of the population in the 20 or 45 age group has one or more chronic disease conditions, Cowan recalled.

"If we would only apply the knowledge that we have today in preventive and curative medicine, much of the chronic illness and disability present in today's aging population could be dissipated," he said.

THE USES of electronics in state government are becoming more and more varied almost daily.

Data processing units used by several departments are making record-keeping and other systems simpler and more efficient.

Now, officials relate, an electronic reporting system will be used extensively next year to keep members of the tourist industry informed on the demands being placed on the industry.

THIS NEW electronic reporting system was used briefly this past summer at State Highway Department Tourist Information Centers, reports department information officer, John Murray. "Information gathered by the system will be of real value to the tourist industry," he said.

Murray said use of the system would be expanded early next year, particularly during the summer season.

"This system provides a rapid profile of the Michigan tourist. It tells where he comes from, what he wants to do, where he stays and how long, and what kind of service he is looking for," said Murray.

MICHIGAN is the first state to use such a reporting system and several other states have expressed an interest in the experiment.

"The tourist profile will be helpful to the tourist promotion agencies of the state as well as those who serve Michigan's growing tourist population," Murray said. "It will tell them what is happening in their industry in time to plan their advertising and promotional activities to take full advantage of current trends."

Information to be disseminated among tourists industry groups will be collected next year at five permanent Tourist Information Centers as well as two mobile information units which are circulated throughout the state.

OVERCROWDING and waiting lists in mental health facilities may soon lose their impact as a political tool.

Waiting lists for state institutions, particularly, have been a bone of contention between Republicans and Democrats for many years.

Democrats contended new facilities were badly needed to eliminate the waiting lists. Republicans said many on waiting lists could be accommodated if senile and merely old patients were placed in private facilities.

NO ONE is stually winning their point by action taken recently, but the weight of the two arguments should be lessened considerably.

The Department of Health, Education and Welfare announced that public assistance grants would be available for persons in the older age groups who might be eligible for release from mental hospitals.

Care of "just plain old people" and senile citizens long had been a sore point with Michigan Mental Health Director Charles F. Wagg, who contended they had no place in institutions under his jurisdiction. Commissioner of any of these people were ordered, however, at the local level and Wagg had no choice but to take them.

AVAILABILITY of public assistance grants meant release of these individuals would provide funds for their keep.

More than 500 such persons have now been referred to agencies and homes outside state government, Wagg said. It is estimated about 2,800 such persons will be placed in the near future.

The bed space made available by the discharge of old and senile patients will not, however, completely eliminate the waiting lists for state institutions.

MANY OF the persons onment to special facilities, such as homes for mentally retarded children or hospitals with programs for special types of mental illness.

Placing patients past the age of 65 who no longer require intensive psychiatric care should, however, make a large dent in the waiting lists of committed persons who can be taken into most state hospitals.

Can you invest a dollar OR MORE A DAY . . .
to build an estate, or accumulate an investment fund or buy an interest in American industry?
Many Mutual Funds have plans to aid you invest as little or as much as you wish on a systematic basis.
Phone or write today.
Investment Securities
ANDREW C. REID & CO.
Member Detroit Stock Exchange
Philadelphia — Baltimore Stock Exchange
DONALD A. BURLESON, Representative
MAYFLOWER HOTEL
Phone GL. 3-1850 — If No Answer Phone GL. 3-1977

KEEP YOUR CAR ON THE GO!
To keep your car GOING smoothly and safely when driving conditions get rough and tough (as they will soon) get our complete WINTER service now!
■ RADIATOR ■ BATTERY ■ LUBRICATION ■ BRAKES
■ ANTI-FREEZE ■ HEATER ■ ENGINE TUNE-UP
—JOHN MACH SERVICE DEPT.—
117 WEST MAIN — NORTHVILLE
CALL FI 9-1400 . . . ASK FOR "SERVICE"

Roger Babson

We'll Control Climate from Moon

BABSON PARK, MASS. — I find that young people are well informed with regard to going to the moon. This does not necessarily mean that they themselves expect to go, but they are very much interested in reading about others who will go. Books are being published for these young people to read, — various editions for various ages. What troubles me is that too often they get no encouragement from their parents who pretend the idea is all nonsense.

I do not claim that preparing to go to the moon will bring about a business boom; but I do believe it will give an uplift to business within the next few years. I am thinking of the billions which will be spent in this attempt. These billions will be distributed to nearly fifty thousand contractors; the contracts will extend over five years, and may benefit every reader.

It is fair to assume that Russia and possibly other countries are working on similar programs. We will know more about this when Mr. Khrushchev comes over to make his visit. It is even rumored he will recommend that the moon project be made a joint effort. This would unite the brains of both countries as well as the money. I should not be surprised if Germany joined and made it "triparlite." Such a joint effort could be a forward step toward world peace.

The Moon And Canada

Canada is very rich in natural resources, but unfortunately, too much of this wealth is under lee as well as underground. Canada is in good financial condition but its one great liability is climate, which meteorologists believe could be greatly ameliorated by influencing the weather from the moon. If, however, the weather of Canada could be changed, so could that of other countries, — the tropics as well as the cold-er countries. We know what the moon does to our tides.

Wherever we were born, we have taken the climate of our fathers as something permanent and unchangeable; but this is a mistake. Practical ways will be found to adjust climate, and this will be of great advantage to all nations.

It may be the one effort which will result in a useful and permanent United Nations Organization. The thought has tremendous possibilities for good. At present, it looks as if using the moon as a base of climate control may be the answer.

Ownership of the Moon?

An astronomer stated to me, "The moon is no good; it is dusty, void of water, with rocks near the surface." When Africa and Johannesburg, I was told that this was the natural terrain of the richest part of Africa. Most of the diamonds, gold, and now uranium, are being found in the most barren portion of that continent. It is possible even that the moon may give us the richest discoveries of these minerals.

And the expense of getting back and forth from the moon may prevent what might otherwise be a great decline in the prices of diamonds, gold, and platinum.

This discussion about going to the moon reminds me of my holiday days in Gloucester, Mass., when I used to listen to the seafaring captains in my family. At first they went to India and China; but when gold was discovered in California, they sailed their ships around South America and up the west coast to profit from the gold rush of 1848. They went on a four-months trip from Boston to get this gold and take passengers to California. But it will take only four days to go to the moon at the speed which is being counted upon. I am told that after a port has been secured and the landing made safe, this speed can be reduced to what will seem normal to modern youth.

Psychology and Business

Mr. James P. W. Davidson, in an address given in Wellesley week, thinks that the talk about "going to the moon" will have a stimulating influence upon general business. It will raise the hopes, expectations, and enterprise of many people, — especially young people. It should help general business as the automobile did fifty years ago, and as the discovery of gold in California did a hundred years ago. In the meantime, it certainly should indirectly increase newspaper advertising during the next year.

Dr. Mudd Replies

Imagine! She Pampers Him

Dear Dr. Mudd:

I should like to have you settle an argument which a friend and I have been carrying on for years. We are both about the same age and we've both been married about the same time. We both have two children and both our husbands work for the same company. Mine has the better job but we really don't make that much more money.

I keep telling her that she is soft in the head. You should see the way she waits on her husband. About half the time she fixes herself up before he gets home. She combs her hair and puts on make-up and, if she has time, she even takes a shower!

Can you imagine all that just because her husband is coming home at night? He likes a cocktail just before dinner so she will have one all fixed and ready for him. When he walks in she's at the door to actually kiss him. Then she walks in to his chair in the kitchen, and hands him the newspaper. And all this with a sickly moon-calf look on her face!

One of the kids has the job of getting his slippers and as he takes off his shoes, the other child tunes in his favorite FM music. Meanwhile, my friend is bustling around putting the finishing touches on dinner. Sometimes she has a drink with him, but more often not. She works herself to the bone for him. She's a real nut and even cuts the grass so he, the lord and master, can play golf on Saturday afternoon!

My friend doesn't seem to care at all how I treat my husband. Mind you, I'm pretty good to him even if I don't go for the cocktail, slippers, and golf routine. To me, any woman who does all she does has holes in her head. She must want to be walked on like a rug all the time because she sure waits on him hand and foot.

Can you imagine it? She even lays out his clothes for him in the morning. I'll admit he's a nice guy, but I can't see how he or any other man can be that nice.

Tell me — am I right or is she? Isn't she missing something with all this lord and master attitude of hers?

Problem Wife

* * *

Dear Problem Wife:

Someone is missing a lot of fun and pleasure out of life but I don't think it is your friend. She seems to be having a fine time doing what she feels. Evidently she loves her husband and has no inhibitions standing between her and the outward manifestations of these feelings. And I think too, her husband must be a remarkable and deserving fellow to be the recipient of this kind of attentiveness. At least in her eyes he is lovable, wonderful person and I dare say the attentions and tendernesses you observe are mutual.

It looks like your friend realizes the truth of the fact that we pass this way but once and that life is a privilege, as well as an obligation, to make the most of our lives. It is a pity that so many women take an antagonistic view towards those of their kind who choose to treat their husbands with loving deference. I think your friend is fortunate to be so free. I should think that their lives together are both rich and full.

Her life is abundant with good things because it is filled with thoughts and actions aimed at pleasing someone she loves. At least she doesn't have to write to me!

Did you ever think of taking her as a model? You might find out for yourself why your friend is the way she is and why she is doing for others. It sounds as though she is a bit more enthusiastic than most women would be but then maybe she has good reason to be the way she is. It also appears that the two of them have a good time together and after all their are few things more important in life than enjoying your marriage.

Sincerely,
Sa'ndor Mudd, M.D.

* * *

"Dr. Mudd Replies" is written by a psychiatrist and is presented as a public service to the readers of this newspaper. Persons seeking anonymous advice should write with traditional medical ethics. All letters addressed to "Dr. Mudd" are delivered to him unopened for reply.

Correction

A name set in boldface type that was to appear in an advertisement inadvertently appeared in Dr. Mudd's column last week. The editors regret this error, and point out that the name in no way had any connection with Dr. Mudd or the subject matter of the column.

HURON TOWERS
APARTMENTS
Ann Arbor, Michigan
U. S. 23 Interchange—3 mile • Downtown Detroit —45 min. • 7 acres landscaped courts and walks • Surface and covered parking • game room • heated pool • concourse shops,• mild service • Bus Transportation • Studio, 1, 2, 3 bedroom apartments from $111.00. For brochure write: 2200 Fuller Rd., Ann Arbor or call NO 2-6000, 5-9410

American Mutual Fund, Inc.
A Mutual fund whose policy is directed toward the balanced accomplishment of three main objectives: reasonable current income—conservation of principal—and capital growth.
Schmidt, Ellis & Associates, Inc.
KE-5-3850
Member Detroit Stock Exchange
19201 W. 7 Mile Detroit 19
Ray Westphall, Local Rep.
FI-9-2130
Please send me without obligation prospectus on AMERICAN MUTUAL FUND, INC.
NAME
ADDRESS

AMERICAN EDUCATION WEEK was celebrated in Novi Tuesday night with open houses at both the Novi and Orchard Hills school. Above several parents look over their children's work in one of the Novi school classrooms, which had been decorated to look like an actual class session.

He Tells of Changes Schools Had to Meet

EDITOR'S NOTE: American Education Week is being observed by Novi schools this week. A special open house was held at both buildings Tuesday evening. In observance of this event, The News presents some highlights of changes which have taken place in education during the past 30 years. For this information we turned to Northville Superintendent Russell H. Amerman, who has served as teacher, principal and superintendent for the past 25 years.

"Education Meets the Challenge of Change" is the theme of American Education Week, being held from November 11 through 17, points out Northville Superintendent Russell H. Amerman, and the growth of local schools pretty much follows the idea expressed by the theme.

Amerman, who has headed up administration of Northville schools for 30 years, noted that local schools have undergone vast changes during this period.

Northville's total school budget 30 years ago amounted to about $75,000 and now the schools spend more than that sum for maintenance alone.

Utilities of gas, fuel, water and sewers cost Northville schools approximately $40,000 each year, he added. And where the schools went for many years with just two maintenance men, they now employ 10.

"We had 25 classrooms when I became superintendent in 1933," he said, "and not all of those were in use. Now we're overcrowded with 74 classrooms."

Northville, which now has a total student body of slightly over 2,100 youngsters, had a graduating class which averaged about 18 seniors during the 1920's and 30's. Last year Northville awarded diplomas to 154 graduates.

Both the size and value of the Northville school district have increased many fold. When Amerman became superintendent, the school district included two square miles and was valued at about $2,000,000.

Now the district encompasses an area of about 32 square miles and has a valuation amounting to approximately $28,000,000.

Now, many of these items are obsolete before they have reached production stages," he said.

Then there are the many pieces of equipment which have been introduced over the years. The radio was to revolutionize education, but ended up being of limited classroom use.

Movies, however, have been among the most helpful of the classroom aids, Amerman said. He pointed out that film libraries are inexpensive because of the wide availability of films on a cheap rental basis. And strip films have proved useful for illustrations.

Television, with its more recent applications to education, and the programmed instruction for teaching machines have become modern classroom equipment.

Northville is now joining the educational TV project on a minimum basis, to determine whether it will be of benefit. The local schools are also examining equipment available for language laboratories, in anticipation that the language program may reach a point where it would suppert an automated lab.

"There are many new vistas in education," the superintendent said. "All the changes have been made to try to cope with the problem of what will the boys and girls need for the future."

It's impossible to know what today's youngsters will need in the way of education by the year 2000, so one of the school's main tasks is to teach them how to adjust to changes, he added.

"Over the years, we've had to lift our sights from the local area to the state and nation," he said, "and now to the universe."

How have the changes effected the students?

"They haven't changed basically — they're the same fine people they've always been," Amerman said. "They continue to rise to their obligations. The ambitious and capable youths have many more opportunities now, and while it's more of a challenge, they are still meeting it."

As for the future, the superintendent pointed to the possibilities of higher education offered by the community colleges. He said these institutions provide training for either the student interested in further study at a university or the person seeking a vocation.

"I don't know what lies ahead for Northville, but I feel we had better take a long look at community colleges before we make a final decision," he concluded.

LOANS
UP TO $500
NORTHVILLE BRANCH
MILFORD FINANCE CO.
135 N. CENTER — NORTHVILLE — FI-9-3320

P-TA Installs New Officers, Plans Projects

The Novi Parent-Teacher association installed new officers last week at its second meeting of the year.

Receiving the president's gavel from last year's President Don Kiefer was Donald MacDougall. Serving with MacDougall will be mother and father Vice-Presidents Mr. and Mrs. Robert Stellenger.

Mrs. Frances Cook and Mrs. Helen Batzer were installed as teacher vice-presidents, while Mrs. Robert Cannefax began duties as recording secretary, Mrs. Roger Pelchat became corresponding secretary and Mrs. Ronald Grant was installed as treasurer.

The P-TA discussed goals for the year, and decided that several interest-gaining programs throughout the year would help increase membership so the objectives may be fulfilled.

A program committee was selected to begin drafting a program for the Christmas season. Other programs under discussion include an informational meeting on the secondary school building plans and a display of student work in science.

P-TA objectives outlined at the meeting are:

—Better communication with the public concerning Novi schools.

—Better relationship between teachers and parents.

—Improvement in student education resulting from achievement of the other goals.

The P-TA will hold its next meeting December 4 at the Orchard Hills school.

Bring it home with an Instaloan®!
Have you chosen the model, the color and the accessories of the new car you want? The next step is easy. To bring it home from your automobile dealer, just ask him to Instaloan it through National Bank of Detroit. ■ You'll get prompt consideration, bank rates and confidential service from NBD. Pick a payment schedule to suit your budget. You can even include life insurance to cover the unpaid balance. ■ You may also apply for an Instaloan at any of our 72 convenient offices. Payments can be made by mail or in person. An Instaloan through National Bank of Detroit makes it easy to stop just thinking about a new car and start driving one.
NATIONAL BANK OF DETROIT
Member Federal Deposit Insurance Corporation

THE NOVI NEWS
Vol 8, No. 27, 14 Pages, 2 Sections — Novi, Michigan, Thursday, November 15, 1962 — 10c Per Copy, $4.00 Per Year In Advance

Bachert Named Novi's Supervisor

Jacques, however, had a nomination of his own. He suggested the board consider Lloyd George, a Willowbrook subdivision resident and Republican delegate from Novi's precinct number one.

Both Bachert's appointment and the chosing of his successor as clerk will last only until next April, when the regular township election is scheduled. The terms of supervisor, clerk, treasurer and Trustee Watza will expire then.

Bachert has indicated that he intends to be a candidate for the $5,600-a-year supervisorship on the spring ballot. Candidates seeking any of the township offices have until the end of December to file nominating petitions.

A February primary will be held for township officials only if there are contests within each party for the same offices. Nominating petitions are available from Bachert's office at 40250 Grand River avenue.

Nominating petitions must contain between one and four per cent of the township's approximately 2,700 registered voters. Any registered voter may run for one of the township board offices.

Bachert is in his third term as township clerk. He was first appointed to the position shortly after the 1956 election, when Clerk Earl Banks became too ill to continue his duties. Bachert was re-elected in 1958 and 1960.

Governments Air Sewer Price Tags

"I think the Novi village council will establish a special assessment district to pay for sewers around Walled Lake if the federal government will provide 50 per cent matching funds."

So stated council President Joseph Crupi at a joint meeting Tuesday night of the Walled Lake city council, the Novi township board and the village council.

Crupi's statement came late in the evening, after the three governments had hashed over the cost estimates for a $2.3 million sewage disposal system to serve Walled Lake and the portions of Novi which surround the lake.

"But I also feel that Novi could only participate, on the basis of a 50 per cent grant from the government," Crupi added.

He was talking about proposals that the village install sewer laterals around the portion of the lake which lies in Novi and help pay about 35 per cent of the cost of a sewage treatment plant.

The three bodies were discussing two sets of cost figures on the project. One was the $2.3 million figure supplied by Oakland county DPW Director R. J. Alexander. The other was a $1.8 million estimate from the firm of Johnson and Anderson, engineers for the village and city.

The DPW director's figure is based on construction of trunk sewers which would meet the ultimate needs of Walled Lake and areas a little north of the city.

Under his proposal, the project would involve lines which would not have to be changed or abandoned at a later date when the sewer system is expanded north and east of the city.

The Johnson and Anderson total is based on construction of trunk sewers which would provide an immediate solution to the problem created by a lack of sewers. The engineers estimated their proposed lines would serve the system until an interceptor to southern Novi becomes available.

According to Alexander's figures, Novi village would pay $707,800 for its share, while the township would pay $82,000 and Walled Lake would pay $1,517,000. These costs do not include purchase of a treatment plant site or actual connections of properties to the sewer lines.

The engineers' figures show Walled Lake paying some $662,000, while the village and township would pay a total of $314,800 for their respective internal systems. The $856,700 bill for a treatment plant and trunk sewers would be split with 59 per cent from Walled Lake, 35 per cent from the village and six per cent from the township.

The Walled Lake council closed the meeting by approving an agreement with the DPW to determine what methods of financing the project could be employed.

The village council and township board took no action at the joint meeting.

License Ordinance Meets Council Fire

The Novi village council Monday night met a lengthy agenda, spending nearly half its five-hour session debating a pair of items which were left more or less unsettled.

After nearly an hour of sometimes angry argument mid way through the meeting, the council took no action on the proposed village ordinance number 30, which provides for licensing of business places.

Councilman Ray Harrison, who has been a staunch opponent of the measure ever since Attorney Howard Bond completed drafting it, moved at one point to have further action tabled indefinitely.

His motion, however, received no support and discussion continued. Harrison and Councilman Donald Young, who has expressed favor for the intention of the ordinance, but have differed from some of the specific provisions, contended that the ordinance should cover all businesses.

They claimed that the wording of the ordinance excepts such businesses as those providing just services. Harrison tabled the ordinance "discriminatory" for leaving these businesses out, and objected to the $55 registration fee most business places would have to pay.

The council ended discussion on the matter without taking any action. Later, near the end of the meeting, Councilman Dean Lenheiser moved adoption of the ordinance. He obtained Councilman Philip Anderson's support.

But after further discussion, Lenheiser and Anderson withdrew their motion and agreed with the rest of the council that the ordinance should be referred back to Bond for inclusion of all business places.

Also requiring lengthy discussion was enforcement of the village's sign ordinance. A number of signs along the I-96 Expressway are in violation of the ordinance, and the council has been considering what action to take for nearly two months.

Administrative Assistant Harold Ackley told the council the Rivers Sign company, of Tullahoma, Tennessee, has paid the firm of one of two violation notices he sent because of oversized signs the firm erected without permits.

He said a mix-up apparently accounted for failure to pay the second fine, and added that the company said local garage-man Leo Harrawood was to take out permits for the signs, which advertise his station. Ackley said Harrawood, however, has not sought permits.

He also reported that the signs are about 100 square feet larger than the ordinance allows, so he couldn't issue a permit anyway. Young said he wonders whether the ordinance isn't too restrictive in size.

Anderson suggested the council withhold enforcement of the ordinance until it has an opportunity to review all sections for possible revision.

Lenheiser pointed out that the ordinance was designed to keep the large signs off the highway. He suggested the ordinance be enforced as is. Harrison agreed, providing the council considers changes in the ordinance.

The council finally agreed, without formal action, to have Bond notify all sign owners who are in violation of what their violations include. Those who do not take care of the violating signs will be issued tickets.

The council also:

—learned from Bond that the Buffmyer disconnection case has been withdrawn, so the property remains in the village, while the Brooks disconnection goes to trial next Wednesday and the Kenny landfill case goes to trial December 13;

—authorized Bond to hire an expert realtor to serve as a witness in the Kenny landfill case;

—told Ackley to figure costs of installing a culvert under a driveway on 10 Mile road near the McCreedy landfill, which has been troubling the council for over a year. Bond said the bonding company which holds the $10,000 performance bond on completion of the dump would probably approve the work so that residents can reach a now vacant home;

—passed a resolution required by the health department stating that Willowbrook Developer Paul LeBost will have access to the Wayne county interceptor sewer to be built next summer, and that he will not be permitted to use any sewer lines within the subdivision until connection to the interceptor is possible;

—heard from Bond suggestions for a resolution to permit construction of utilities in Willowbrook number four before the final plat is approved, provided it's done under a firm contract ok'd by the council, with village inspection costs placed in escrow. He said LeBost might not be able to obtain fall utility improvement escrow cash required under the plat ordinance;

—approved obtaining three new updated copies of the Planning Consultant W. C. Johnson is to produce the zoning maps, including all rezonings approved since 1959;

—purchased two Swenson hydraulic sand and salt spreaders for the two newer village trucks from the Michigan Tractor company. The spreaders, at $1,171 each, cost $86 more than the lowest bidder, but the DPW and two councilmen felt it was better equipment;

—paid bills on two warrants amounting to a total of $11,272.38.

EARN EXTRA
CHRISTMAS CASH
by selling no-longer needed items with quick-selling
RECORD-NEWS WANT ADS
14 Words only 85c
Just call FI-9-1700
Deadline Tuesday Noon

Board Gets High Bidding

The Novi township board learned Monday night that its planned improvements of the community building will cost about $3,000 more than the original estimates of $7,500.

The board opened bids this week on an addition to the building, roof repairs and improvements in the heating system.

But because of the higher-than-expected totals, the board tabled action on the bids until next Monday, when Engineer Harold Ives, who designed the improvements and additions, will report on the reasons for the high costs.

Ives had estimated the addition, a 15 feet wide by 31 feet long storage room with a 10 feet long vestibule, would cost $3,000. But the only bid on the addition, which would go on the north end of the building, was for $5,600.

Heating improvements, expected to cost about $2,400, drew bids of $3,375 and $3,410, while Penn's $1,185 figure for roof repairs was more than $500 below the two bids received.

Novi General Filters Plans New Addition

Ground has been broken for construction of a 15,000 square foot addition to the General Filters, Incorporated plant in Novi.

President Mrs. Grace Redner said that the introduction of a new product was chiefly responsible for the company's need for additional space.

Specifically, the new area will provide for 1,600 square feet more office space and 13,400 square feet additional shop space.

General Filters manufactures filters, cartridges and humidifiers, Their newest product is a power humidifier called "General Model 900."

"It's been in production two months now and we can't keep up with the orders", reports Roland Redner, company vice president.

Completely automatic, the new power humidifier is for use on forced warm air furnaces and has a suggested retail price of $57.95. Redner explained that the unit is electrically controlled and can be regulated by a "humidistat".

This marks the fourth expansion of the General Filters plant since it moved to Novi in 1953. The company was formed in 1907 in Detroit. Present size of the building is 30,000 square feet.

Other officers in the firm include Robert Redner, vice president Mrs. Winifred Brooks, secretary-treasurer; and Jack Christian, sales manager.

Board Shuns Clerk's Job; Seeks Appointee

The Novi township board Monday night appointed Clerk Hadley J. Bachert as supervisor of the township.

Bachert replaces Frazer W. Staman, who resigned a week ago Monday to seek an Oakland county road commissioner's post. Staman's appointment to the $10,000-a-year commissionership was made last Wednesday.

Naming of the clerk as supervisor was made on a motion by Trustee Frank Watza. Treasurer Duane Bell supported the action, and no other names were suggested.

The appointment of Bachert, who received unanimous support of the remaining members of the township board, leaves open the position of township clerk. The board is planning to meet with at least one candidate before making a decision.

Apparently none of the board members are willing to accept the clerk appointment. Trustee Emery Jacques refused several times Monday night to be considered for the position.

Trustee Watza said his health would probably rule him out as clerk. And Treasurer Bell gave no indication of interest.

Hadley J. Bachert

Trustee Emery Jacques, representing Mrs. Albert L. Steinberger, of 28294 Beck road, for information about a drain to remove water from the area of Beck road and the I-96 Expressway.

Jacques said Mrs. Steinberger had received a letter from DPW Director Robert Trombley asking access to her land to examine the insufficient drainage ditch which crosses it.

Mayor Wesley McAtee explained that the city's engineers are investigating some of the possible methods of draining water away from the highway.

He said the letter was seeking access to the drain to make engineering surveys. When the study of possible solutions is finished, he added, the city will ask the state highway department to assist in implementing one of the solutions.

The mayor stated that when planning is sufficiently completed to determine costs of various methods, the city will hold a meeting with the property owners involved to obtain their opinions.

In other matters, the council learned from Attorney Gene Schneck that the highway department has submitted a new resolution to have the city accept control of the portion of Pontiac Trail inside the city. He said the department had supplied the specifications missing in the original resolution it had sent the city.

Mayor Schneck suggested the council hold up action on the matter until other communities decide whether to accept their portions of the road. He suggested that several cities are seriously considering not accepting the road because upkeep may cost more than the state would provide.

In other action, the council:

—passed a resolution recommending that the liquor control commission approve the transfer of the Red Oaks Bar liquor license from Warren Henderson, Jr. to Michael W. Sedlar, of Detroit;

—accepted the bid of Novi Councilman Ray Harrison for installation of a four-inch well, pump and storage tank on city hall property;

—approved purchase of a Mercury police car from Bob Borst Lincoln-Mercury in Birmingham. The acceptance of Borst's low bid of $2,047.47 followed Chief Frank Jadzinsky's break-down of the police budget showing where he would obtain the funds.

—learned from former Mayor Donald Brooks that the chamber of commerce approves the purchase of a parks and recreation movie projector from the funds the chamber donated for the parks department;

—gave the Michigan Heart association permission to install a banner over Pontiac Trail to publicize Heart Education Month next February;

—rescheduled a public hearing on rezoning of R. H. Dockesy's property a little east of the city hall for multiple dwelling zoning until next Wednesday. The hearing was to have been held tonight;

—learned from Schneck that the circuit court trial in the disconnection of property owned by George Kovacs will begin next Tuesday. Kovacs is seeking to disconnect property from both Wixom and Novi village.

'Children's Village' Plea Heard in Wixom

The Wixom city council last week breezed through a relatively light agenda in just over two hours, dealing quickly with a variety of minor matters.

Taking the longest discussion was a letter from county probate judges Arthur E. Moore and Donald E. Adams requesting the city's support for the proposed "children's village" diagnostic and service center.

Councilman Raymond Lahti, who serves as the city's representative to the county board of supervisors, explained that the juvenile court has requested the diagnostic and service center for caring for the county's delinquent, abandoned and emotionally disturbed children.

He said the "children's village" proposal has been before the board of supervisors, but planning for the facility has not been completed and the proposal has been referred to committees.

The judges' letter asks local communities for assistance in emergency care for the children as well as support for the long-range solution of the diagnostic and service center.

In the letter, the judges point out that the county's present facilities will be overflowing by January. They estimate that the county will need to find housing for seven detinquents or deserted youngsters and about 40 emotionally disturbed children.

They also point out that when the capacity of county facilities is reached, the county will be unable to provide detention which will place a burden on local police officials.

Lahti said he is in sufficient accord with the proposal to feel that council support is needed. He suggested that formal action be withheld, however, until council members have had a chance to read materials about the proposal and until the supervisors are ready to study it.

The council also received a request from Novi township for trial December 13;

—authorized Bond to hire an expert realtor to serve as a witness in the Kenny landfill case;

—told Ackley to figure costs of installing a culvert under a driveway on 10 Mile road near the McCreedy landfill, which has been troubling the council for over a year. Bond said the bonding company which holds the $10,000 performance bond on completion of the dump would probably approve the work so that residents can reach a now vacant home;

—passed a resolution required by the health department stating that Willowbrook Developer Paul LeBost will have access to the Wayne county interceptor sewer to be built next summer, and that he will not be permitted to use any sewer lines within the subdivision until connection to the interceptor is possible;

—heard from Bond suggestions for a resolution to permit construction of utilities in Willowbrook number four before the final plat is approved, provided it's done under a firm contract ok'd by the council, with village inspection costs placed in escrow. He said LeBost might not be able to obtain fall utility improvement escrow cash required under the plat ordinance;

—approved obtaining three new updated copies of the Planning Consultant W. C. Johnson is to produce the zoning maps, including all rezonings approved since 1959;

—purchased two Swenson hydraulic sand and salt spreaders for the two newer village trucks from the Michigan Tractor company. The spreaders, at $1,171 each, cost $86 more than the lowest bidder, but the DPW and two councilmen felt it was better equipment;

—paid bills on two warrants amounting to a total of $11,272.38.

Early Copy
Like most business places, The Record-News will be closed next Thursday, Thanksgiving.
Because of the holiday the newspaper will publish early next week.
All copy — both news and advertising — must be submitted no later than Monday at 5 p.m. Where possible, copy should be in our hands by Saturday.