SPEAKING *for The Record*

by Bill Sliger

Tomorrow the nation will recall the birthdate of George Washington, the Father of our Country.

And in so doing, the words of John Adams, second president of the United States, stand out as prophetic. Adams penned those words 165 years ago shortly after the death of Washington:

"His example is now complete, and it will teach wisdom and virtue to Magistrates, Citizens and men, not only in the present age, but in future generations, as long as our History shall be read."

Washington was born February 22, 1732 and died 67 years later on December 14, 1799.

The accomplishments of his life during the very beginning of our history seem more real and impressive when read in a newspaper of that day.

Such a newspaper was discovered recently by Mr. and Mrs. Charles Viles of South Lyon. It is a clearly legible edition of the Ulster County (New York) Gazette dated January 4, 1800.

In addition to the words of President Adams, the black-bordered edition carries a letter from the U.S. Senate to Adams which reflects the feeling held by men who both favored and opposed Washington during his final administration.

It seems appropriate on the eve of Washington's birthday to quote this letter:

"The Senate of the United States respectfully takes leave, sir, to express to you their deep regret for the loss their country has sustained in the death of General George Washington. This event, so distressing to all our fellow citizens, must be peculiarly heavy to you, who have long been associated with him in deeds of patriotism. Permit us, sir, to mingle our tears with yours; on this occasion it is manly to weep. To lose such a man at such a crisis, is no common calamity to the world; our country mourns her Father. The Almighty Disposer of human events has taken from us our greatest Benefactor and ornament. It becomes us to submit with reverence to him, who 'maketh darkenes his Pavilion.'

"With patriotic pride, we review the life of our Washington, and compare him with those of other countries who have been pre-eminent in fame. Ancient and modern fames are diminished before him. Greatness and guilt have too often been allied, but his fame is whiter than it is brilliant. The destroyers of nations stood abashed at the majesty of his virtue. It reproved the temperance of their ambition, and darkened the splendor of victory. The scenes closed and we are no longer anxious lest misfortune should sully his glory; he has travelled on to the end of his journey, and carried with him an increasing weight of honour; he has deposited it safely, where misfortune cannot tarnish it — where malice cannot blast it. Favoured of Heaven, he departed without exhibiting the weakness of humanity; magnanimous in death, the darkness of the grave could not obscure his brightness.

"Such was the man whom we deplore. Thanks to God, his glory is consummated. Washington yet lives on earth in his spotless example — his spirit is in Heaven.

"Let his contemporaries consecrate the memory of the heroic General, the patriotic Statesman, and the virtuous Sage; let them teach their children never to forget that the fruits of his labours, and his example are their inheritance."

* * *

Who said politics was a "man's game"?

Last week Northville sent four delegates to the state Republican convention in Grand Rapids.

The members — **Mrs. Beatrice Carlson (city precinct one); Mrs. Stuart Campbell (city precinct two); Mrs. Harold B. Price (township precinct one); and Mrs. C. A. Hoffman (township precinct two).**

It's reported to be the only "all-woman" delegation ever to represent a city at a convention.

* * *

City fathers (and men interested in Northville tax income) can start worrying again. State Senator Frank Beadle is renewing his efforts to reduce the amount of race tax revenue rebated to cities in which the tracks are located. His new plan would reduce the rebate in annual stages.

Senator Beadle, as well as other out-state legislators view these state pari-mutuel rebates with a critical eye and consider the money as lost state revenues.

THE NOVI NEWS
NATIONAL EDITORIAL ASSOCIATION — SUSTAINING MEMBER

Published by The Northville Record, Inc., 101 North Center Street, each Thursday. Entered as second class matter at the U.S. Post Office, Northville, Michigan.

SUBSCRIPTION RATES:
$4.00 per year in Michigan, $5.00 elsewhere

Advertising Manager ..... John Hobart
News Editor ..... Margaret L. Silbar
Superintendent ..... Robert Blough
Publisher ..... William C. Sliger

Michigan Mirror

Outstate Students Boost Economy

SOME $10,000 rolls into Michigan for every student from another state who attends Michigan State University for four years, according to a study by that institution.

A slight variation between the tuition fees at MSU, the University of Michigan and Wayne State University, the "Big Three" of state-supported institutions of higher learning, would indicate this could be an average contribution to Michigan's economy.

Multiply this by the number of non-resident students at the three universities and the contribution to the state is considerable.

TUITION AT MSU is $780 per year, for the nine-month school year, to non-residents. During the most recent complete school term MSU recorded 5,421 out-of-state students at East Lansing and another 77 at its Oakland branch.

The University of Michigan $800 during the first two years, and $900 for the upper class years. The Ann Arbor institution leads the state colleges in non-resident enrollments with 7,748 out-of-state students registered last fall.

With the exception of one or two universities, MSU and U. of M. charge the highest non-resident rates in the nation.

FREEWAY motoring in Michigan would have fewer hazards if the traffic flow were more closely regulated, according to some experts.

With this closer regulation in mind, State Sen. Lester O. Bedick, Bay City Republican, and three other members have proposed a bill to set a 45-miles-per hour minimum speed limit on the freeways.

Bedick's proposal has the full support of state highway officials.

THE EXPERTS contend that many freeway accidents, most of which involve rear-end crashes, are caused by motorists driving too slow rather than by those who exceed the maximum speed limits.

"The principle objective of speed control is to achieve as much uniform movement of traffic on the highway as possible," says Commissioner John C. Maekie. "The slowpoke is a highway menace, especially on freeways.

"The slow driver impedes the normal movement of traffic and is a hazard to motorists who are traveling at the maximum speed. It is hazardous to allow one driver to go 70 while another is dawdling along at 15 or 20 miles per hour."

Bills setting the freeway minimum speed at 45 miles died in legislative committees last year.

IN ADDITION to the voluminous supply of library literature on the proposed Constitution, there is also a healthy-sized speakers' bureau awaiting invitations to speak on the new document throughout the state.

The Democratic Party, one of the chief opponents of the April 1 ballot question, is offering to make speakers available to groups interested in hearing the "con" arguments on the document.

On the "pro" side, 13 groups which comprise the Coordinating Committee for the new Constitution have a number of speakers touring the state to speak for the adoption of the proposal.

Both groups offer the services of speakers without charge, of course.

A UNIQUE plan by a state aide completely outside the field of conservation is gaining strength rapidly among the outdoor recreation specialists.

When Paul Lutzeier, aide to the Secretary of State, first proposed the creation of a chain of 20 islands in Lake St. Clair, he considered it a dream which might be fulfilled during his lifetime.

"As a bachelor I will not leave any children to enjoy Michigan's recreation facilities but it would be a great satisfaction to be able to have contributed something to the enjoyment of future generations," said Lutzeier.

NOW THE plan for using the shallow lake channel for filling in islands will be presented formally to the Michigan Legislature. The Conservation Commission has given Conservation Director Gerald E. Eddy the go-ahead to ask for $100,000 for the initial study of the Lutzeier proposal.

Legislators interested in recreation have already heard much of the plan.

Since the number of tourist and recreation-minded legislators has been increasing steadily for several years, the study proposal is very likely to get a sympathetic hearing.

Whether $100,000 will be found for the proposed study remains to be seen, but even a lesser amount appropriated soon would give the Lutzeier plan a faster start than its author anticipated.

Roger Babson

College Education Only $5

Babson Park, Mass., — For some time I have written a weekly column for this newspaper. My group of papers started with a handful and they now exceed 400. Altogether this is the 2,089th weekly column. I have a library in my winter home containing over 6,000 books. If I could keep only three of them, I believe I would choose a good college dictionary, a copy of the Revised Bible with concordance, and the World Almanac. This latter book has been published annually for 78 years by the New York World-Telegram & The Sun.

It is regarding this last book that I want to devote this week's column. You can buy all three — Dictionary, Bible, and Almanac from your local book store for less than five dollars.

Many of the greatest leaders of our educational, scientific, business, and political world never attended a conventional college. All of them, however, were great readers of Facts. Psychologists tell me that we each use less than 5% of our brain and that we are probably rated by our memories. Yet our memory may be trained without any college, or even high school, education.

It is a most wonderful miracle how a fact is turned into a light wave which enters your eye. This electric wave is then deposited in one of the million storage "record holders" in your brain which can be called upon to "come forth" and tell you what it is. How I wish I were young and could devote my life to God's greatest gift, the human brain.

Let me now get back to a book to which I want you all to know. It is edited by Harry Hansen, whom I have never met. The Scripps-Howard people are the owners; but I have never heard from them and have ever even hinted to them or anyone that I am mentioning the book in this column. The book has nearly 900 pages of fine print (too fine) and covers about 12,000 subjects.

Counting about 200 words to the inch and 900 pages seven and a half inches long gives me an estimate close to 1,500,000 words, including an excellent index. Although the book has been published each year in January since the Civil War, a reader can be satisfied with the last edition. The book is largely cumulative and each volume carries information for some years back.

As the cost is only $2.50 for a clothbound copy (less for a paperback) every reader's home can afford a new volume. If you need to look up something prior to what is contained in the latest edition, your public library must keep a file. If not, I am sure every newspaper carrying this weekly column has copies in its library.

When I look up Facts in this book I am greatly impressed by the opportunity such a book offers to a young person to get a self-made education. If you cannot go to college, or even high school you should systematically study this book. Try absorbing three pages each evening (perhaps while "baby sitting") and you can finish the book in twelve months. Each year you could cover this same amount in less time.

One final suggestion: When applying for a position and filling out the blank covering your education, experience, etc., insert the words, "Please see below."

Then write frankly somewhat as follows: "I could not afford a college education but I have spent every evening studying the World Almanac. I am willing to compete in an examination with others in your employ and have my IQ taken. Please give me an interview and see if I can be of value to you and help you quickly increase your business. I will work for nothing for three months and trust you to then pay me what I am worth to you."

Research Council Offers Digest of New Constitution

EDITOR'S NOTE: This is another in a series about the proposed new Michigan constitution. Additional articles will appear in subsequent weeks.

A most effective tool for study of the proposed new Michigan constitution has been issued in recent weeks by the Citizens Research Council of Michigan and is now available without charge to interested individuals and study groups.

The 40-page publication is titled, "A Digest of the Proposed Constitution," and may be procured by addressing a request to the Citizens Research Council in Detroit (1526 David Stott Building) or Lansing (204 Bauch Building).

The Council is a private, non-profit organization which research into public affairs and governmental problems at the state and local level.

The group never takes stands on ballot issues and never attempts to tell people how to vote. It finds and publicizes unbiased and non-political facts on the basis of which citizens can then make their own decisions on the course of public affairs.

Michigan voters are being asked to accept or reject an entire new state constitution at the April 1, 1963, election. The CRC publication answers possible objections to this "package" approach by pointing out that voting on the new constitution as a unit avoids "the likelihood of introducing conflicting or inconsistent provisions and old language."

It points out further that, "Like the present constitution, the provisions of the proposed document can be altered, amended or revised as time goes by."

In addition to discussion of changes proposed in the new constitution, the Council publication devotes space to a review of those provisions of the document which retain traditional Michigan practices.

Among such fiscal provisions continued are listed: the 15-mill limit, earmarking of gasoline and weight taxes for highway purposes, the present fourcent limit on sales tax, earmarking of sales tax for schools and local units, state loans to school districts, and restriction of voting on bond issues to property owners and their spouses.

Present political provisions retained without basic change include the initiative, referendum and recall; home rule for cities and villages; traditional terms of local government; and the state's duties and responsibilities in the field of education.

Also continued, says the publication, is "the Michigan principle of a separate, strong, self-financed, constitutional control of the civil service and merit system for state employees."

The concluding pages of the Digest contain a 100-Question Quiz which has been prepared as a basis for an intensive study of the contents of the booklet.

The Council has published 75,000 copies of the Digest and reports an unprecedented number of inquiries from citizens throughout the state.

EUROPE AS TRAVEL EXPERTS SEE IT!
VAL-U-TOURS VIA B·O·A·C
15 DAYS ONLY $714.00 (NOT A PENNY MORE!)
Convenient Departures From DETROIT
Six Escorted Tours With Rates and Accommodations Previously Available Only To Those "In The Know"
Take your pick ... B.O.A.C. Val-U-Tours are easily the top travel bargains of the year. Everything is included, hotels, meals, sightseeing, all transportation, etc. Absolutely no extras. See us for brochure, or clip coupon below for free full brochure.
PHILLIPS TRAVEL SERVICE
329 N. Lafayette
South Lyon — 438-2221
Gentlemen: Please send me more information about the six itineraries offered by your B.O.A.C. Val-U-Tours of Europe.
NAME
ADDRESS
CITY
STATE
PHONE

BE SURE...INSURE
THE CARRINGTON AGENCY
PHONE FI-9-2000
120 NORTH CENTER
NORTHVILLE
COMPLETE *Insurance* SERVICE
C. F. CARRINGTON — C. H. JOHNSON

GOOD
3 Consumer Goods STOCKS
Now in Discount Field
Ideal Package Investment for Income and Capital Gain Possibilities.
4% Approx. Current Yield
Written Inquiries Invited
NAME
STREET
CITY
STATE
Andrew C. Reid & Company
Member—Detroit Stock Exchange
Philadelphia-Baltimore Stock Exchange
DON BURLESON — JERRY WITMER
Hotel Mayflower — Plymouth
TELEPHONE GLenview 3-1890

NORTHVILLE

By H. J. WILSON, Manager
IF CALLING the folks back home has been only an occasional treat, why not make it a regular weekly event ... at a time most convenient for you? More and more people are taking advantage of the lower Long Distance rates on many calls within Michigan. During the daytime, you can make a three-minute station-to-station call to anywhere in Michigan for a dollar or less. After 6 p.m. weekdays and all day Sunday, rates are even lower—70¢ or less up to 9 p.m. And after 9 p.m., *every* day, you *can call for 50¢ or less.* Excluding taxes, of course. Take advantage of these low rates by calling your Michigan relatives and friends often. No doubt about it, Long Distance is the next best thing to being there.
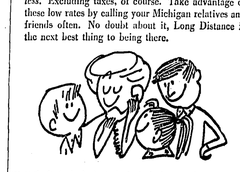
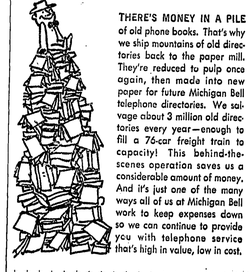
THERE'S MONEY IN A PILE of old phone books. That's why we ship mountains of old directories back to the paper mill. They're reduced to pulp once again, then made into new paper for future Michigan Bell telephone directories. We salvage about 3 million old directories every year—enough to fill a 76-car freight train to capacity! This behind-the-scenes operation saves us a considerable amount of money. And it's just one of the many ways all of us at Michigan Bell work to keep expenses down so we can continue to provide you with telephone service that's high in value, low in cost.

SAVE NOW ON AN ELECTRIC DRYER
SPECIAL SALE
ENDS MARCH 9

because it's flameless, an electric dryer is . . .
easy to buy—Special "Plug In" Price saves you money! The price includes adding a 230-volt dryer electrical circuit in any residence, up to and including a 4-family flat, in the Detroit Edison service area.
easy to use—clothes dry quickly, gently, safely ... the electric way!
free service too—Edison repairs or replaces electrical parts of electric dryers—doesn't charge for parts or labor. It's an electric dryer exclusive!
see your dealer or
DETROIT EDISON

C. HAROLD BLOOM AGENCY
COMPLETE INSURANCE SERVICE
LIABILITY — *HOMEOWNERS*
AUTO — *FIRE* — *PLATE GLASS*
RICHARD F. LYON, Manager
108 W. Main — FI-9-1252 — Northville

NOTICE

TOWNSHIP OF NORTHVILLE TAXPAYERS

The payment of the 1962 Real and Personal taxes, by check or money order, may be mailed, ONLY, to the Township Office located at:

16860 Franklin Road
Northville, Michigan

or paid in person to the Township Treasurer at Manufacturers National Bank, Northville, during banking hours on Tuesdays and Fridays until February 28, 1963.

For your convenience the Treasurer will be at the bank for the FINAL DAY of payment without penalty THURSDAY, FEBRUARY 28, 1963.

Thank you,
Alex M. Lawrence, Treasurer

DETOUR!

"BOB" WILLIAMS
1005 W. Ann Arbor Trail
GL-3-3035 — Hi-9-2385
Sometimes that dreaded detour sign pops up just when the road ahead seems smoothest. It halts your financial security in the form of unexpected sickness or accident. Protect your future income with our disability protection plan. Ask about it today.
REPRESENTING
WOODMEN ACCIDENT AND LIFE COMPANY

YOU CAN EARN 6% ON Church Coupon Bonds
For Information Call or Write
Schmidt, Ellis & Associates, Inc.
19201 W. SEVEN MILE
DETROIT 19, MICH.
KE 5-3650

$75,000 Federal Grant Approved for City of Wixom Roads

Cities on both sides of Novi received welcome news this week.

Wixom learned its application for a federal grant of $75,000 for paving of Beck, West, Loon Lake and Potter roads had been approved.

Northville received similar news. Its request for $137,000 to build a new city hall-library-fire and police department was also ok'ed.

The grants were made under the federal government's new Public Works Acceleration Act. Both grants must be matched by the municipalities, but the federal monies are outright grants with no repayment provision.

Purpose of the program is to stimulate the economy so that municipal improvement projects that might otherwise be delayed by lack of funds can be undertaken immediately.

Wixom Mayor Wesley McAtee greeted the news enthusiastically. The Wixom mayor and City Attorney Gene Schnelz had journeyed to Washington, D. C., just last week to urge action on the request. Mayor McAtee was notified Monday by telephone calls from the offices of Senators Patrick V. McNamara and Philip A. Hart that the grant had been approved.

"I honestly feel our visit to Washington helped," said McAtee. "At any rate I'm awfully happy that the project has been authorized."

The Wixom mayor had called the opportunity to acquire matching federal funds a "once in a lifetime chance" when the city jumped into the bidding last October. Wixom's application was the 21st made in a 10-state area, he said.

Wixom proposes to raise its $75,000 in matching funds from general fund monies without an increase in millage. "It's difficult to say whether we can do this or not. A lot depends upon our bids for construction, and just how much we can squeeze out of the budget," McAtee explained.

Terms of the grant specify that the work must get underway almost immediately, or around May 1.

It also notes that the project will provide 102 man months of labor.

In Northville news arrived late Tuesday night that the new city hall project had been approved.

Northville had planned construction of a new city hall with funds it received from sale of the community building, which now totals some $150,000.

When the federal acceleration act presented itself the council decided it might include much needed library and fire department facilities in the project.

Total cost of the 12,500 square foot colonial design building is estimated at $210,000 not including furnishings, site improvement and other contingencies.

The building will be constructed on the same site as the present Northville city hall, Main and Wing streets.

It poses another problem for Northville. Now it must find temporary city hall quarters. The federal grant stipulates that construction must begin by May 1.

In other area communities Plymouth won t $255,500 grant for a new city hall and Livonia received $86,500 for extending sewers and $25,000 for street paving.

Mustangs Meet Howell

District Cage Play Opens Here Tuesday

First round play in the annual state-wide series of area tournaments leading up to the Michigan high school basketball finals in Lansing begins Tuesday night in Northville.

And Coach Dave Longridge's Mustang cagers lead off the action against Howell.

Drawings for the district tournament to be played at the Northville high school gymnasium were made Tuesday afternoon under the direction of A. E. Jones, head of athletics at the high school and tournament director.

Games are scheduled for Tuesday, Wednesday, Friday and Saturday — all at the Northville gym.

The six teams participating in the local district tourney are Brighton, Fenton, Holly, Howell, Northville and South Lyon.

Two of the teams, Holly and South Lyon, drew first round byes. As host team, Northville was ineligible to draw a bye.

But Coach Longridge should be happy with the results of the drawing. Howell has a record of two wins against 14 losses this season. And if the Mustangs get past the opener, they would meet South Lyon Friday night, another team with a poor season mark (three wins, nine losses).

In tourney play, however, the record book goes out the window — and Longridge's biggest job may be to remind his charges of this fact.

In Wednesday night's competition Brighton meets Fenton. Then on Friday, March 8, the winner of the Northville-Howell game plays South Lyon, while the Brighton-Fenton winner meets Holly.

The Tuesday and Wednesday night games start at 7:30. Friday the Holly game is scheduled to begin at 7 p.m. with the South Lyon game following at 8:30 p.m.

Holly and Fenton must be classed as the tourney favorites with the best season records — 10-4 for W-O League leading Holly and 9-4 for Fenton.

Northville has an 8-6 season mark, but meets Brighton, 6-4, in the final game of the regular season tomorrow night at Brighton.

The winner of the district tourney in Northville advances to the regionals, scheduled to be played in Clarkston.

Novi, Health Officials Review Water Deal

Novi Administrative Assistant Harold Ackley will take the terms of a water agreement with Willowbrook subdivision developer Paul LeBost before the state board of health Wednesday.

The agreement, which gives the village the option of taking over LeBost's Willowbrook water system, is part of the efforts to obtain board of health approval for LeBost to expand the system to serve future development areas in the subdivision.

LeBost's present permit for the water system allows him only about 25 more homes to be developed. He plans to construct about 850 more homes in the subdivision.

Village Attorney Howard Bond explained that with the agreement — which assures the municipality an opportunity to obtain the water system — the board of health may be willing to concede some of the highly - stringent requirements usually made on private water companies.

Main term of the agreement is that at the end of five years or when 750 houses have been built, the village may, at the option of the council, assume control of the entire water system free and clear.

Ackley said the health department will probably expedite the agreement and write in any further stipulations it feels are necessary.

To Kick Off Hospital Campaign Saturday

The Huron Valley community hospital association will kick off its $1 million hospital fund drive Saturday in Novi and Milford.

Approximately 60 Novi campaign workers will attend a kick-off luncheon at 12 noon Saturday in the community building. Milford workers will hold a booster meeting in the morning.

The drive — whose slogan is "You couldn't make a better investment to save your life" — is an attempt to raise a million for a 100-bed general care hospital. The hospital is to be located on a 14-acre parcel of land in the southeast corner of Milford.

The hospital would serve some 10 communities, including Novi, South Lyon and Wixom.

General chairman of the Novi drive is Mrs. Florence Harris of 46045 Grand River. Chairman of the Milford drive is Bruce Hutchins, while general campaign chairman is William Knapp, also of Milford.

Those interested in volunteering for the drive may contact any of the chairmen or call the Milford campaign office at 685-1501.

Call Zoning Hearing On 6 Novi Parcels

A public hearing will be held March 25 at 8 p.m. in the community building to consider rezoning of six Novi parcels of land located between Grand River avenue and I-96.

The rezoning of these parcels was proposed by the Novi planning board at a meeting of the board Monday night.

The six packets of land being considered for rezoning will all be changed to light manufacturing, restricted manufacturing or thoroughfare commercial districts. The area considered for rezoning is bounded on the west by Beck road and runs east nearly to Novi road.

Rev. Cook Ends 6 Years in Novi

Reverend Arnold B. Cook, pastor of Novi's First Baptist church for the past six years, will give his last sermon in the church this Sunday.

Reverend Cook will be leaving Novi next week to accept the pastorate of the Community Baptist church in Reidsville, North Carolina. He will assume duties in the church March 8.

The First Baptist church does not yet have a replacement for Reverend Cook. Candidates for the position will be heard during the next six weeks.

Reverend Cook came to Novi in the First Baptist church in Lookout, West Virginia, for six years. Prior to that, he had taught a year in Southland Bible Institute, Pikeville, Kentucky, and had served as associate pastor of his home church in Whitesville, West Virginia, for a year.

He said subjects offered in junior high would include algebra, English, general shop, life science, physical education and world history.

Subjects which ninth graders could obtain only if they attended the high school would include, Amerman said, foreign languages, other sciences such as biology and special mathematics, such as geometry.

Fred Stefanski, high school principal, said the ninth graders housed in the junior high school "would be considered part of us socially." He noted that they would be invited to attend dances and use spectator buses to out-of-town varsity games.

There was some doubt at the meeting as to whether ninth graders housed in the junior high school would be considered "eligible" to participate in junior varsity football or basketball at the high school.

Amerman declared that the administration had no thought of "segregation according to ability."

Board members assured Novi Superintendent of Schools Tom Culbert and a representative of O'Dell, Hewlett and Luckenbach associates of Birmingham will be guests of the Novi P-TA at a meeting Tuesday at 8 p.m. in the Orchard Hills elementary school.

Superintendent Culbert will discuss the school district's millage renewal proposition scheduled to come up before the voters April 1. The school district is asking for renewal of two and a half mills of operating taxes which expired December 31, 1962.

The representative of the Birmingham architects will outline preliminary plans for Novi's proposed new junior high school.

THE NOVI NEWS
Vol. 8, No. 46, 2 Sections — Novi, Michigan, Thursday, March 28, 1963 — 10c Per Copy, $4.00 Per Year In Advance

MAY THE BEST TEAM WIN — Northville's A. E. Jones (center), director of the district basketball tournament opening in Northville Tuesday, officiated at drawings made this week for tourney play. Ron Horwath (left), representing Northville, and Dan York from Howell have just learned their teams will meet in the opening game.

Northville Board Accepts Novi's Ninth Graders

Northville's board of education agreed Monday night to accept Novi's 70 to 80 ninth grade pupils for the school year 1963-64.

After making this decision, the board turned to the problem of where to house the ninth grade students.

Superintendent of Schools Russell Amerman proposed that the ninth grade be split next year — one-third going to the high school, two-thirds to the senior high school.

The board tactily agreed to such a solution.

Board Member James Kipfer suggested that such a split could serve as "a shake-down cruise" for the junior high school principal.

Such a split, Kipfer said, would give the principal a chance to "get the feel of an extra class" and the 6-3-3 grade system proposed for 1964-65. The 6-3-3 system would provide six grades in the elementary schools, three in the junior high school and three in the high school.

Amerman stressed that both college preparatory and non-college preparatory courses would be offered for ninth graders in both the junior high school and high school next year.

He said subjects offered in junior high would include algebra, English, general shop, life science, physical education and world history.

Subjects which ninth graders could obtain only if they attended the high school would include, Amerman said, foreign languages, other sciences such as biology and special mathematics, such as geometry.

Fred Stefanski, high school principal, said the ninth graders housed in the junior high school "would be considered part of us socially." He noted that they would be invited to attend dances and use spectator buses to out-of-town varsity games.

There was some doubt at the meeting as to whether ninth graders housed in the junior high school would be considered "eligible" to participate in junior varsity football or basketball at the high school.

Amerman declared that the administration had no thought of "segregation according to ability."

Board members assured Novi Superintendent of Schools Tom Culbert that Novi ninth graders would not be put entirely in either school, but that some would go to each school.

Board Member Donald Lawrence said the board must "avoid any stigma attached to going one place or another."

Amerman said the schools "must face up to the problem." He noted that he saw few problems in splitting the ninth grade and added that during registration, a quite natural split might become apparent.

After the Northville school board agreed to take Novi's ninth graders for the coming year, this would have meant approximately a $26,555 loss in tuition payments to school officers.

Northville's school board had told Novi last September that it might not be able to take their ninth graders this coming September because of the pupil "squeeze."

Last September, Northville school administrators discovered that if all Novi-Northville ninth grade students were sent to the Northville high school the enrollment there would total 868 — which they considered too crowded.

If all ninth graders were to be kept in the junior high school, the enrollment would total 510 — again too crowded.

Thus, school administrators proposed Monday night that the ninth grade be split — two-thirds going to the high school, one-third to the junior high.

With Novi planning to open its own junior high school for the 1964-65 school year, the "pressure" on the Northville school system will be removed after the 1963-64 year. Northville's school board expects that Northville high school can continue to take Novi's tenth, eleventh and twelfth graders for several years to come.

When it became apparent last September that high ninth grade enrollments would cause overcrowding in the Northville school system the coming school year, the Northville board requested that the Novi board — if possible — find another place for their pupils for the school year 1963-64.

Just last week, Novi learned that the Farmington school board would accept their pupils on a one-year basis if Northville would not take the pupils.

However, throughout the negotiations, the Novi school board expressed a preference for retaining their ninth grade students in the Northville school system since the students obtain their high school education in Northville.

Plan $100,000 Tourist Complex in Wixom

A public hearing to consider three requests for rezoning, including one for a proposed $100,000 development, will be held in Wixom on Friday, March 8.

Scheduled for 8 p.m. in the city hall, the hearing will concern the following three specific requests:

1. Rezoning of C&O railroad property, located at Wixom road and the C&O spur track, from M-1 to M-2;

2. Rezoning of the Ashley Brothers and Detroit Edison property, located at the corner of Wixom and West roads, from M-1 and RA-3 to M-2.

3. Rezoning of 10 acres, located between US-16 and Old Grand River on the west side of Wixom road, from B-1 and RA-3 to Business 3.

All three requests have been recommended for approval by the planning commission, but the final decision rests with the council which will conduct the hearing.

The first two requests do not, according to city officials, include plans for any specific development but rather are requests for manufacturing zoning to make the property more attractive to future developers. The latter, however, includes plans for the establishment of a "One-Stop Travel Complex" by the Pure Oil company, which reportedly will mean an initial investment of close to $100,000.

According to James L. Markey, real estate representative for the Pure Oil company, plans call for the immediate construction of a large, modern restaurant and a Pure Oil service station on the 10-acre site. In addition, long-range plans call for construction of a motel complex on the same site.

If the zoning request is granted, Markey told this newspaper, construction of the restaurant and the service station probably will begin in April or May. Construction dates for the motel are dependent, he added, upon the financial success of the initial development.

Called a "TouREST" complex, Pure's registered trade name for the installation, the development is but one of 80 such projects planned along the new interstate highway system involving four major corporations, Markey explained.

R. P. Farnsworth & Company, the international construction firm of New York and New Orleans, is to construct and operate the complexes; Quaker Oats company will provide its fast-growing Aunt Jemima Kitchens; and TraveLodge Corporation will provide the motels.

Except for motels, the first four of the 80 units are already in operation in the United States. The building schedule calls for 21 complexes to be operating by the end of 1963 — one of these the project at Wixom.

Although complete detailed plans for the Wixom facility have not yet been completed, Markey emphasized that the restaurant will be similar to those operated by Howard Johnson — "only better."

Initial plans for the restaurant, he said, have already been changed, enlarging the proposed restaurant from some 3300 square feet to 6600 square feet of space. The service station, which reportedly will differ in style from conventional stations, will measure approximately 20 x 50 with 1400 square feet of space.

Both the restaurant and the station will be of colonial architecture as will the proposed motel, he said. Together, the three facilities will offer the maximum convenience to motorists using the interstate highway system while providing an attractive development from the community's standpoint, he said.

The estimated initial $100,000 investment will provide the land development, a sewer and water system, and paved parking as well as construction of the station and restaurant.

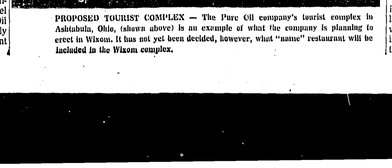

PROPOSED TOURIST COMPLEX — The Pure Oil company's tourist complex in Ashtabula, Ohio, (shown above) is an example of what the company is planning to erect in Wixom. It has not yet been decided, however, what "name" restaurant will be included in the Wixom complex.

P-TA to See School Plans

Novi Superintendent of Schools Tom Culbert and a representative of O'Dell, Hewlett and Luckenbach associates of Birmingham will be guests of the Novi P-TA at a meeting Tuesday at 8 p.m. in the Orchard Hills elementary school.

Superintendent Culbert will discuss the school district's millage renewal proposition scheduled to come up before the voters April 1. The school district is asking for renewal of two and a half mills of operating taxes which expired December 31, 1962.

The representative of the Birmingham architects will outline preliminary plans for Novi's proposed new junior high school.

500 Sold, 500 to Go!

Approximately 500 books — still unsold

The Novi Friends of the Library sold 500 books at the community building last Saturday and collected $85 in their first book sale.

Proceeds from the sale will go to the Novi library for the purchase of new books.

Mrs. Robert Cannefax, treasurer of the friends, said that the group still has "as many books again as we sold." She reported that perhaps the friends would try to sell "the excellent books left" at a later date.

"Considering this was Novi's first book sale, we thought we did quite well," Mrs. Cannefax said. "However, we were a little disappointed in the crowd."

In charge of the sorting committee was Mrs. Albert Alberton. Other committee chairmen for the sale were Mrs. V. A. Miklas and Mrs. Richard Vykydal, pick-up committee, and Mrs. Don Kulck, working committee.

The board of directors of the friends will meet March 4 at 6 p.m. in the village hall.

News Around Northville

Mr. and Mrs. Joseph Marshall of 214 Dekra entertained Mrs. Joseph's sister and brother-in-law over the weekend, Mr. and Mrs. John Campbell from Kalamazoo. Mr. Campbell is director of Upjohn Drug company in Kalamazoo.

* * *

Mr. and Mrs. Charles R. Ely of 247 West spent the weekend at Niagara Falls with some friends from New York.

* * *

Miss Suzanne Wallace Cowie, daughter of Mr. and Mrs. James Cowie of 845 Horton, was guest of honor at a miscellaneous bridal shower Sunday evening in the home of Mrs. Albert Speath of Dunsany drive. Shower hostesses were Mrs. Speath, Mrs. George Jerome and Mrs. George Weiss. Twenty-four guests attended the shower, coming from Northville, Detroit, Farmington, Livonia and Redford.

* * *

Michael L. Heslip, son of Mr. and Mrs. Arthur J. Heslip of 42680 Nine Mile has been named to the dean's honor roll at St. Benedict's College in Atchinson, Kansas, for the first semester.

* * *

The LaVern Van Horns of 362 West Main had a family gathering Saturday night with eight dinner guests coming from Dearborn, Garden City and Royal Oak.

* * *

Mrs. LaVern Van Horn of West Main will entertain eight guests today at a bridge luncheon.

* * *

Seaman Apprentice Gerald L. Jerome spent the weekend with his parents, Mr. and Mrs. Clarence Jerome of 419 Dunbar. He is stationed at the Great Lakes Naval Training center.

* * *

David Hay, son of Mr. and Mrs. David Hay of 46141 Sunset, has made the first semester dean's list at Central college in Pella, Iowa, where he is a sophomore.

* * *

Twenty-one members of the Methodist church's Sunday school department went skating Saturday night at Wilcox pond. The youngsters, seventh through tenth graders in the department, later returned to the church kitchen for cake and cocoa.

* * *

The K. H. Babbitts of 306 S. Rogers entertained their son-in-law, Robert W. Reynolds of Sacramento, California, last weekend. Reynolds, a lieutenant in the United States Navy reserve intelligence department, came to Northville after spending two weeks taking Navy refresher courses in Washington, D.C.

Precision
In Compounding Prescriptions

Emergency
Life Saving Prescription Service

Delivery
Fast, Courteous — Free of Charge

MORE AND MORE PEOPLE ARE BRINGING THEIR PRESCRIPTIONS TO . . .

NORTHVILLE DRUG CO.
YOUR HEALTH IS OUR BUSINESS

AL LAUX, R. Ph.
FREE PRESCRIPTION DELIVERY
134 E. MAIN FI-9-0850

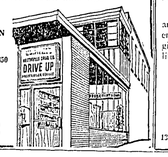

EMERGENCY PRESCRIPTION SERVICE
FI 9-0512

Hair Do's and Don'ts..by Rene

Don't be afraid of color!

Modern methods of tinting and bleaching have enabled us to achieve and surpass nature's most beautiful hair colors without damage to your hair.

Keyed to your complexion and personality, color will enhance your beauty and give your spirit that extra lift.

TOWN & COUNTRY HAIR FASHIONS BY SALON RENE
312-0061
125 W. Main Northville

about WOMEN

AT SALES BRIEFING — Members of Brownie Troop 621 met Monday to receive instructions for the annual Girl Scout cookie sales campaign. From left, Mary Pat McKeon; Mrs. Thomas Wheaton, troop cookie chairman; Betty Jo Terry; June Stubenvell and Ann Kipfer. Northville area Girl Scouts and Brownies will begin taking orders tomorrow and will continue taking orders through March 17. Cookies will be delivered April 21.

It's Cookie Time For Girl Scouts

A pie built around chocolate mint cookies and a coffee torte manufactured from still-another cookie — these recipes join Kitchen Diary's culinary collection this week thanks to area Girl Scouts.

The two culinary formulas, suggested by the makers of Girl Scout cookies which go on sale this week, have won the acclaim of scouting families across the country. The recipes:

MINTED BROWNIE PIE

14 chocolate mint cookies
3 egg whites
dash of salt
¼ c. sugar
½ tsp. vanilla
½ c. chopped nut meats
½ c. sweetened whipped cream

Chill cookies in refrigerator for a few minutes. Break, cut or roll between wax paper to get even crumbs. Beat egg whites and salt together until soft peak forms. Gradually beat in sugar, beating till stiff peaks form. Fold in cookie crumbs, nut meats, vanilla and spread in buttered 9" pie plate. Bake in slow oven, 325 degrees for 35 minutes. Cool thoroughly. Serve with sweetened whipped cream on each wedge. Or spread whipped cream over top, chill 3-4 hours and garnish with curls of shaved unsweetened chocolate.

SAVANNAH TOFFEE TORTE

1 box savannah cookies-rolled ½ c. chopped nutmeats
¼ pound oleo or butter
1 c. powdered sugar
1½ squares baking chocolate
3 eggs
pinch of salt

Cream butter and sugar. Add beaten egg yolks. Melt chocolate and add to above with salt. Fold in stiffly beaten egg whites. Grease 8 x 8 x 1 inch pan. Sprinkle half of cookie crumbs and nuts on bottom. Pour mixture in. Then sprinkle on the other half. Refrigerate for 12 hours before serving.

The Northville Record
The Novi News
PUBLISHED EACH THURSDAY BY THE NORTHVILLE RECORD, INC., 101 N. CENTER ST., NORTHVILLE, MICH.
SECOND CLASS POSTAGE PAID AT NORTHVILLE, MICHIGAN
SUBSCRIPTION RATES
$4.00 PER YEAR IN MICHIGAN
$5.00 ELSEWHERE
William C. Sliger, Publisher

Engaged

Linda Lou Loynes

Mr. and Mrs. Frederick A. Loynes of 26550 Taft road, Novi, announce the engagement of their daughter, Linda Lou, to Martin Selman, son of Mrs. Arthur Selman of Detroit and the late Arthur Selman. A June wedding is planned.

Auffield STUDIO PHOTOGRAPHY
GL 3-4181
30 WEST ANN ARBOR TRAIL PLYMOUTH

'Our Foreign Policy Clear': Mrs. Dulles

Eleanor Lansing Dulles last week praised her brother's career as U.S. secretary of state, declared she cares "very much" that people believe this country has a foreign policy and begged for citizen criticism "coupled with tolerance."

Mrs. Dulles, the last member of the famous political family in government, maintained that the outline of United States foreign policy has been "perfectly clear" since the country's founding.

"Executing foreign policy," she declared, "is difficult, however. It's like bringing up a child or conquering disease.

"Other people aren't always in step; other people do the wrong things — they shoot each other, disagree in conferences."

Mrs. Dulles, who's served with the U.S. state department for two decades, spoke last week at the Northville Town Hall lecture series in the P&A theatre. Her topic was "The Making of Foreign Policy."

Mrs. Dulles noted that the state department has "a mountain of papers filed away." The papers, she said, are "written up by people like me" and contain a myriad of information about every country in the world.

These papers, she explained, outline U.S. position, noting that this is what we can do today, tomorrow or the next day.

"Now, I know what I'd like to do in a country like Mali, but I can't," she said. "The foreign policy of the United States is too serious a matter to leave to one or two people."

The President of these United States "cannot execute foreign policy with clarity and vigor unless he has the full cooperation of the entire state department," Mrs. Dulles declared.

"Never has there been in recorded history a relation between a president and a secretary of state that compares with that of my brother (the late John Foster Dulles) and President Eisenhower.

"The contacts between my brother and the President were daily and sometimes hourly. So great was the mutual understanding of the men and so smooth their contacts that often no one knew a problem existed or a contact had been made," she said.

"Smoothness in time of crises is foreign policy at its best," Mrs. Dulles noted.

Mrs. Dulles, who worked for eight years in the reconstruction of Berlin, explained how the foreign policy surrounding Berlin was translated into a program.

Once the decision had been made "to stick by Berlin as a matter of policy," we could begin thinking of what the western sector needed and then we could start on the very grubby quest for money.

"It's easier," Mrs. Dulles observed, "to get the money out of you taxpayers than to get money out of the Washington budget bureau."

We had to prove to the budget bureau, Mrs. Dulles said, that one of our projects, a proposed medical center, was "feasible and necessary to strengthen Berliners' morale."

Harder yet, Mrs. Dulles said, was "convincing the building commissioners in Berlin that the building would be good for them.

"The German bureaucracy can develop red tape faster than Washington," Mrs. Dulles said. "They have a building code that even dictates the size of windows and doors for new construction."

By the time we got ourselves straightened around with the Berlin building commissioners, we found our money had been taken away from us while we were absent from Washington, she recalled.

We got it back, but only because of a stray unrecorded remark Khrushchev once made to Hubert Humphrey: "Berlin is a bone in my throat" — there, democracy, even under difficult circumstances, is building something very fine," Mrs. Dulles recounted.

Berlin is the story of "a vital, rather conspicuously glamorous program," Mrs. Dulles said. "But it's a program which has come about with no basic change in foreign policy."

Foreign policy does sometimes change, Mrs. Dulles pointed out. She turned to the Lebanon crisis in 1958. Basically, when we sent United States Marines to Lebanon during a period of internal controversy, we were executing a program based on the recently issued Eisenhower doctrine, she explained.

Sometimes, she continued, even though policy has been planned and planned — things go amiss. For example, "we failed dramatically in Hungary.

"As I see it, we failed in Hungary not because of a lack of understanding of issues, but because the geographical location of the country didn't permit the landing of a seven'h fleet," she said.

"Where there's no water access to an area, we're stymied. Air access brings on the most dire possibilities and we know that there are certain provocations which will release the relatively uncontrollable Russian forces."

It is because of these unforeseen quirks that arise to stymie policy makers that "I beg you to couple tolerance with criticism," Mrs. Dulles said.

Mrs. Robert Yoder, publicity chairman, greets Mrs. Dulles.

ATTENTION
All Graduates of Northville High School Class of 1941
HELP US LOCATE ALL 68 MEMBERS!
An August Reunion Is Planned
WRITE NOW TO:
Mrs. Robert (Marilyn Cavoli) Casady
1419 Monte Maria — Novato California

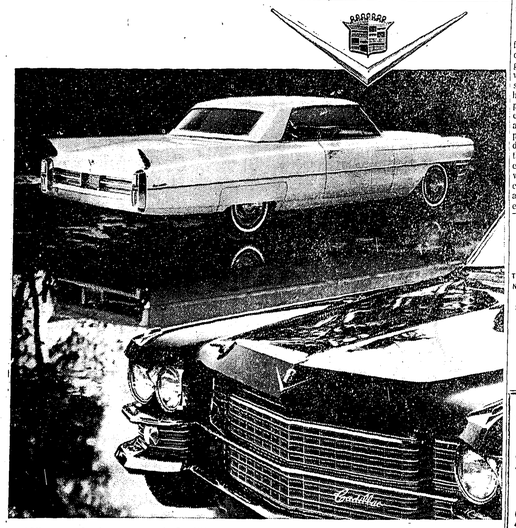

Why aren't there enough Cadillacs to go around? Two reasons. The 1963 models are the best-liked of all time. And, as always, they are built to unhurried standards. Even so, your dealer might just have your favorite model and color. See him soon.

VISIT YOUR LOCAL AUTHORIZED Cadillac DEALER

BEGLINGER OLDSMOBILE — CADILLAC, INC.
684 ANN ARBOR RD. • PLYMOUTH • GL-3-7500

★ PRE-SEASON SPECIALS ★
WASH 'N' WEAR SHORT SLEEVE DRESS
SHIRTS Reg. $5 Value **$2.99**
SHORT SLEEVE SPORT
SHIRTS Values to 5.95 **$1.00**

FREYDL CLEANERS & MEN'S WEAR
OPEN FRI. & SATURDAY 'TIL 9 P.M.
112 EAST MAIN NORTHVILLE

— Swing Into Spring —
Baby It's Cold Outside — But It's Spring at McAllister's
House of Decorating

- OUR SPRING CUSTOM DRAPERY SALE IS NOW ON
- OUR DRAPERY PRICES CAN'T BE BEAT!
- OUR WORKMANSHIP IS TOP QUALITY AT A SAVINGS TO YOU!

SWING INTO SPRING WITH SAVINGS ON THE FOLLOWING:
•Wallpapers •Drapery Hardware •Window Shades
•Fabrics •Carpets •Paints

"Compare Before You Buy —
— Swing Into Spring —
at McAllister's"

McAllister's *House of Decorating*
9:00 TIL 6:00 DAILY EVENINGS BY APPT. 371 EAST MAIN PHONE FI-9-0127

NEWCOMER'S CORNER

"I look upon every day to be lost, in which I do not make a new acquaintance."

— Samuel Johnson

HUBBARDS MINUS TWO — Now settled in their Northville Estates home are the Ralph Hubbards, formerly of Dearborn. But daughters Pamela and Cheryl were missing when this picture was taken. Shown gathered around their parents are: (seated in front) Mark and John with their boxer, Chief; (rear, l. to r.) Julia, Mary, Margaret and Ronald.

The 10 members of the Ralph Hubbard family, who are the "homebody type," have found their way from Dearborn to Northville after waiting a year or so for a big "open" house to be completed.

The opening — just a foundation when they first saw it — was finally covered by a new home at 47111 South Chigwiden and ready for occupancy last month.

"We've had our eye on Northville for quite awhile," said Mrs. Hubbard. "We liked the town, the schools, and at long last, this home."

With eight children, the home is all important to the Hubbards. There's Pamela, 19, a freshman in nursing at the niversity of Michigan; Cheryl, 16; Mark, 13; Ronald, 11; John, 9; Margaret, 7, and Julia, who will be three next month.

"We work on the yard and take care of the home," Mrs. Hubbard continued. "But mainly, we just enjoy each other."

Although she enjoys it, Mrs. Hubbard admits that taking care of the children is a full time job.

Mr. Hubbard, a native of Hartford, also spends most of his time with the family when he's not working in the college recruiting department of the Ford Motor company. Dearborn. A World War II veteran of Anzio beachhead, he likes to relax by watching sports on TV.

Mr. and Mrs. Hubbard are not without outside interests however. They were active for many years in the Sacred Heart parish of Dearborn and hers of Our Lady of Victory church.

"We haven't been here long enough to be really active in the parish or the community," Mrs. Hubbard said, "but once we're settled, we hope to be."

Local Couple Speak Vows

Sharon Ann LaFond, daughter of Mr. and Mrs. Ray LaFond, was united in marriage to Robert W. Krauter, son of Mr. and Mrs. W. Krauter of Northville on February 16 at a 10 o'clock Mass in Our Lady of Victory church in Northville.

The bride's cousin, Miss Judy LaFond was maid of honor and her brother, Robert LaFond, was best man.

A reception was held in the afternoon at the home of the bride's parents for approximately 100 relatives and friends, including her uncle, Major W. A. D. McRobbie of Westover AFB, Massachusetts.

Mrs. Howard LaFond and daughter, Judy, gave a surprise linen shower on Wednesday, February 13 for the new Mrs. Krauter. There were 16 guests present.

PSSST!
Eyecatcher
STOCKINGS BY BERKSHIRE
only 99¢ pr.
Good news for the value-wise.
We have your size in your favorite colors. Other Berkshire Stockings featuring the famous Nyloc® Run-Barrier from $1.35 a pair.
BRADER'S
141 E. MAIN NORTHVILLE
—We'll Cash Your Pay Check—
OPEN MON., TUES., WED. 9-6
THURS., FRI., SAT. 9-9

What's Happening In Our Clubs

Ladies League

The Ladies League of Our Lady of Victory church will hold its regular meeting Tuesday in the social hall at 8 p.m.

Following the meeting, Miss Rita Hoban, director of Wayne State university information center, will show slides of Fatima, Rome and Lourdes taken in 1950 and 1952.

Kings' Daughters

Members of the Kings' Daughters will meet Tuesday at 2 p.m. in the home of Mrs. William H. Cansfield, 404 West Dunlap.

Members are asked to bring a discarded hat, wrapped. Also, a shower will be held for needy infants up to two-years old at University hospital, Ann Arbor. Members may leave gifts at the C. Harold Bloom Insurance agency, 108 West Main.

Northville Woman's Club

The Northville Woman's club will hear a talk on Ukranian Pysanky (the art of decorating eggs) by Mrs. Cecelia Ference on March 8 at 2 p.m. in the library.

Mrs. Ference is widely-known for her unusual Ukranian egg decorating demonstrations. Living on a Saline farm, she has 19 bee hives which supply her with honey and beeswax for her demonstrations.

At this meeting, members will also be asked to vote on a revision of the by-laws.

O.E.S.

Gardenia chapter 504, Order of the Eastern Star, will be the guest of Oriet chapter 77 at a special meeting tomorrow at 7:45 p.m. in the Masonic hall. Refreshments will follow the meeting.

Births

Mr. and Mrs. Richard Erdelyi of 625 Byron street, Plymouth, announce the birth of a girl, Lisa Ann, January 28 in St. Mary Hospital, Livonia. The baby weighed six pounds, eleven ounces. The grandparents are Mr. and Mrs. Ralph Taylor of Northville and Mr. and Mrs. William Erdelyi of Plymouth.

* * *

Mr. and Mrs. Crispen N. Hammond of Detroit announce the birth of a daughter, Lori, last Saturday in St. Mary hospital, Livonia. The baby weighed seven pounds.

The baby's maternal grandparents are Mr. and Mrs. Neil Geroy of 222 West. Her paternal grandparents are Mr. and Mrs. C. M. Hammond of 47100 Timber lane.

LAPHAM'S
TAILORING - ALTERATION SERVICE
Men's-Ladies' Personal Fitting
DAILY 9 TO 6
Lapham's
NORTHVILLE
120 E. Main FI-9-3077

Announcing the Opening Under New Ownership Of the Completely Remodeled

THUNDERBIRD INN

ON SATURDAY, MARCH 2, 1963

Where your family can enjoy the finest foods and beverages, served in a friendly atmosphere that will invite you to make dining at THE THUNDERBIRD a pleasant habit.

FEATURING

★ Popular priced businessmen's luncheon from 11:30 a.m.
★ Dancing from 9 P.M. Monday through Saturday
★ Smorgasbord each Thursday evening from 5 to 9 P.M.
★ Sunday Family Dinners
★ Banquet Room for Business Meetings, Weddings and Special Parties

You will especially like the decor, which reflects the decorating skill of M. ELLENE SCHOENLY, A.I.D. of DOLAN THOMPSON STUDIOS — DETROIT

GETTING ACQUAINTED — Thirty-five members and guests of the Northville Newcomers club became better acquainted over a cup of coffee at the home of Mrs. James Tellam, 20631 Caldwell, last week. Shown above are (l. to r.) Mrs. John Daras, Mrs. Roland Tipping, Mrs. Rolsan Anisoglu, Mrs. Tom Taggart and Mrs. Robert Gillick.

THE EASTLAWN CONVALESCENT HOME INC.
409 High Street Northville
Is Happy To Announce the Following Appointments
Ralph L. Paperfuse, R.N. *Administrator*
H. Irene Dyer, M.D. *Medical Director*
Paul Roberts, R.P.T. *Registered Physical Therapist*
Comfortable accommodations available for men and women
Visitors Welcome
For Information Call FI-9-0011

USE OUR WANT ADS

"Quality You Can Trust — At No Additional Cost!"

IT TAKES THAT PROFESSIONAL TOUCH TO PREPARE YOUR LOVELY HANDS FOR THOSE SPECIAL OCCASIONS
CALL US SOON
LOV-LEE Beauty Salon
FI-9-0838 NORTHVILLE
GL-3-3550 PLYMOUTH

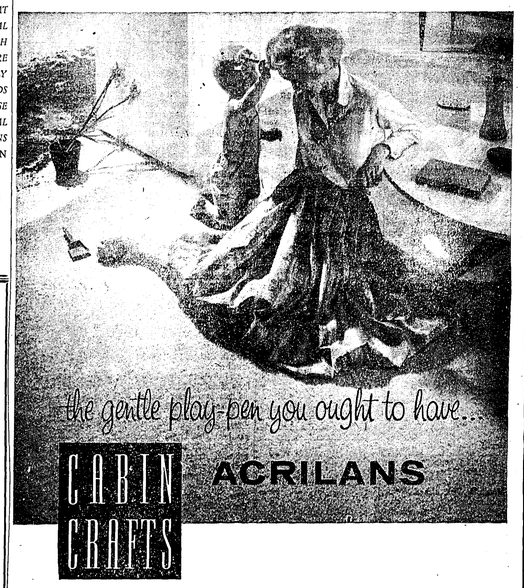

ACRILANS acrylic fiber CHEMSTRAND
THIS "A-ACRILAN" SYMBOL IS LICENSED ONLY FOR USE ON CARPETS CONTAINING 70% TO 100% OF CHEMSTRAND ACRYLIC CARPET FIBER IN THE PILE. THE PILE MUST ALSO CONFORM TO MINIMUM SPECIFICATIONS FOR THICKNESS, WEIGHT AND BLEND FIBERS WHEN USED.

Give your room that perfect definition (and comfort) provided by carpets of Acrilan made by Cabin Crafts. Worrisome stains sponge right up. Dirt won't cling. Heavy traffic won't hurt its resiliency, and they are moth-proof, non-allergenic.

And give yourself the satisfaction that can take the worst treatment. The wool-like warmth of Cabin Craft's Acrilans, with an assist from their exclusive Permapad Backing, last through the roughest wear . . . assures you of comfortable luxury underfoot for years.

Two large rooms, a 12'x15' and a 12'x10', wall-to-wall in beautiful McKinley Carpet is only 14.50 a month including installation and rubber padding.

Call GL-3-6300 for complete color selections and estimates brought to your home free-of-charge.

— BUDGET TERMS —
SHOP FRIDAYS 'TIL 9
OTHER EVENINGS BY APPOINTMENT

See her in this new show featuring Phil Silvers & Robert Goulet
Judy Garland
brought to you by CHEMSTRAND makers of fibers for the way we live today
Sings
CBS-Television
Tuesday, March 19
8:30 p.m.

BLUNK'S 640 Starkweather Plymouth GL-3-6300

WANT ADS

WANT AD RATES

15 Words 85c
(Minimum Charge)
25c charge for box reply
5c Per Word over 15
10c Discount on Rerun same advertisement if consecutive.
10c per line extra for bold face, capital letters

CLASSIFIED DISPLAY RATES

Display Advertising On Want Ad Pages . . .
$1.25 per column inch.
$1.10 per column inch for consecutive rerun of same ad

PHONE
FI-9-1700
OR
GE-7-2011
•
DEADLINE
TUESDAY NOON

1—Card of Thanks

Our sincere thanks to our relatives and friends for the flowers and many kind acts of sympathy. Special thanks to Rev. Marion Sherrill and Phillips Funeral Home.

The Collier Family
1Hcx

I wish to thank all my friends and relatives for the flowers, gifts and cheerful greetings during my stay at St. Joseph Hospital. A special thanks to Rev. Johnson, WSCS, Christian Home Builders and PTO.

Marjorie Applegate
1Hcx

SALEM TOWNSHIP ELECTORS

I wish to extend my sincere appreciation to the voters of Salem for their support of my candidacy for the office of Treasurer in the Primary election. I will do my utmost, if elected in April, to represent the entire township, both those who have supported me and those who may have opposed me, to the best of my ability.

Floyd Taylor
Republican Nominee
Township Treasurer

I would like to thank the Northville police, Frank Heintz and Chris Flynn, Fred Casterline, John Goss for their fine services and all my friends for the lovely gifts and cards I received during my stay in the hospital.

Mrs. Monroe Weston

2—In Memoriam

In loving memory of our dear father Samuel S. Pickard, who departed this life March 4, 1951, also in loving memory of our dear mother Mary Jane Pickard who departed this life January 31, 1960.

We miss you now, our hearts are sore, as time goes by we miss you more, your loving smiles, your patient faces, no one can ever fill your places. Sadly missed by their daughters, sons and grandchildren.

3—For Sale—Real Estate

HOUSE for sale in New Hudson. Phone GE 7-2245. 1Hfc

3—For Sale—Real Estate

NORTHVILLE

2 family on lot 43 x 170 only $8,000. $1,000 down and $70 per month.

Lot on Lake street 58' x 121' Price $2400.

Large older home on N. Center Street. Excellent condition, 4 bedrooms. Small down payment.

Lot on Orchard Drive. 94'x 149', $3,200.

SOUTH LYON

On Fairland Lake
(A private spring fed lake)
Year around 4 bedroom, large living room with fireplace, 2 baths, 2 car attached garage. Lot 200' x 200'.

CARL H. JOHNSON
REAL ESTATE BROKER
120 N. Center Northville
FI-9-2600 or FI-9-0157

A Brick Tri-level or 3 bedroom ranch, bsmt; $10,900, $75.00 month, your lot, or ours. 60 mile radius, model 16934 Shiawassee, 3 blks. E. of Telegraph, 1 blk. S. of 7 Mile. BR 3-0223, HASENAU.

80'x150' LOT ON NORTH CENTER

With all utilities — natural for bi-level home. Under valued.

$2500

Call Owner — Frank L. Davis
FI 9-0320

— 147-acre farm, good buildings, must be sold to settle estate, $49,500.

— 3 bedroom older home on large lot, furnace, basement, 221 West Liberty St., $12,500.

— 5 room frame dwelling, 143 Reese St., $4,725.

— Modern retail store building, basement and second floor, oil heat, and good display windows.

— 3 bedroom home on 1½ acres with small barn, aluminum siding, good well.

C. H. LETZRING
121 E. Lake St.
Phone GE-7-5121

The Home for You
IN "63"
"THE SARATOGA"
$10,900
$100 DOWN
69.59 Mo. plus Taxes
On Your Lot
3 bedrooms, brick ranch, 40 ft. wide, full bsmt., over 1000 sq. ft., ceramic tile, 20' liv. rm. Will build within 50 miles of Detroit. Model and office 23623 6 Mile Rd., 2 blks. E. of Telegraph.
C & L HOMES, INC.
KE-7-3640 KE-7-2699

STOP IN AND SAY HELLO!

MY NEW OFFICE IS OPEN

OFFERING A COMPLETE REAL ESTATE SERVICE. IT WILL BE NICE TO SEE MY OLD CUSTOMERS AND FRIENDS AGAIN AND TO WELCOME NEW ONES. LIST WITH ME FOR QUICK AND QUALIFIED RESULTS.

Ed Fitzgerald — Broker-Notary
PONTIAC TRAIL AND TERRITORIAL ROAD
Telephone 665-3146 and 437-2850

Don Merritt, Realtor

A Ranch with 3 large bedrooms on ⅔ acres, new living room carpet. Brick veneer, hardwood floors. $18,000.
On Wixom Road, opp. Lincoln plant, 5½ acres, zoned comm. with 2 modern houses. Income property.
For Sale or Rent — 4 bedroom 2-yearold 2-story modern, 2-car garage. This is a very good buy. Echo Valley Sub.
3 Bedroom on Thayer Blvd. Older home in splendid condition. Hardwood floors, full basement. $14,700. Terms.
Cape Cod style home on Spring drive, 7 rooms, full basement, 2-car garage on 100x150 corner lot.
Free Gas in a 4 bedroom modern ranch. Hardwood floors, full basement, 2-car garage, small barn, on 5 acres. West 8 Mile. $15,900.
3-Bedroom hilltop home, Stratford Ct. 2 acres. Modern, large. 2-car garage, fireplace, full basement, hot water heat.
125 EAST MAIN — NORTHVILLE, MICH.
H. Church, Salesman — Ph FI-9-3565
Office PHONE FI-9-3470

3—For Sale—Real Estate

CHOICE corner home site 150 feet in New Hudson, Lexington, phone Saline 429-9119. 1tfc-bcx

3 BEDROOM brick ranch, 1½ baths, 2 car garage, ½ acre between W. Main and Taft Colony. Low Price and down payment. FI 9-1825. 41tf

4½ ACRES north of Ann Arbor not far from North Campus $2900, terms, Call broker NO 8-7713. 1Hcx

Small house and 1 acre on 7 Mile road, 1½ car garage. $6,500 with $2,000 down.

Beautiful home with 1 acre, 2 large bedrooms, carpeted living room with natural fireplace, kitchen and dining area, heated sun room, full bath, attached 2 car garage, small utility barn, base board hot water heat.

FORD O. ATCHISON
BROKER
Corner 7 Mile and Pontiac Trl.
GEneva 7-2111

FOUR BEDROOM — OLDER HOME

Large rooms, modern kitchen, two baths, oil heat, two car garage. One block from business section, could be used for dwelling and business.

— 3 bedroom brick ranch, low down payment.

Also acreage close in.

JOHN LITSENBERGER
BROKER
132 W. Dunlap FI 9-2720

Oren Nelson Offers ...

REPOSSESSED HOMES
3 bedroom, $300 down. $60 month. $8,500 total. 10403 Lake view Drive, Whitmore Lake.
2 bedroom, 1½ car garage. $225 down. $52.61 month. $7500 total. 10597 Lakeview drive. Whitmore Lake.
Look over the above houses and if you want to see inside call me and we will open them up.

½ acre lot. Ceramic tile bath, three bedroom, 2 baths, dead end street, 1¼ car garage, fenced lot. $13,500, $2000 down. $85 per month. Theature is easy to heat.

5 bedroom, 3 acres, 165 ft. lake frontage, extra work shop on rear. 2½ car garage. $13,900. $1500 down.

4 bedroom, 2 car garege, full basement $1000 worth of carpeting. Remodeled Kitchen Lot 112 x 175.

$15,900. 5 bedrooms, large living room, dining room, modern kitchen, 90 x 392 lot small barn.

Acre building site across from school. $2500, $300 down.

3 lots overlooking lake on Greenland drive. Lake Privileges. $3500. Terms.

6310 Sidney, 3 bedrooms, gas heat, $600 moves you in $63 per month pays interest, principal, taxes and insurance. Assume a 4½% GI mortage. Nothing else to pay.

294 East Shore drive, 4 bedroom, 2 fireplaces, 2 baths. The kitchen is the most beautiful feature of this one. Patio with fireplace enclosed. Outside patio. Garage. $18,991 Terms. Low down payment.

½ acre, 4 bedrooms, 2½ car garage. 14850 North Shore drive, Whitmore Lake. E-Z Terms.

.60 acre farm, one 2 family house, 1 four room house, garage, 30 x 60 barn. Square 40. $20,000. $5,000 down.

Pictures of all our Listings can be seen in our window or new display board inside.

Rush Lake 1400 sq. ft. ranch. 80 x 175 lot. Perfect beach. Hot water heat.

Nelson Ins. & Real Est.
3555 Main Whitmore Lake
Phone HI-9-9751

4—For Sale— Farm Produce

BOAR, 9 months old. Phone 437-2036. 1tfc-bcx

ERWIN FARMS Orchard Store

APPLES

Northern Spy and Steel Reds ca°, McIntosh and Delicious

•PURE CIDER

•HONEY

FI-9-2034
NEW HOURS: 9 a.m. to 6 p.m.
Corner Novi Rd. and Ten Mile

4—For Sale— Farm Produce

APPLES — ALL KINDS
PEARS — Fresh, Sweet
CIDER - HONEY - ETC.

Bill Foreman & Son Orchard
Open Every Day
Stop at White Barrels, 3 Miles West of Northville on 7 Mile
FI-9-1258

APPLES, popular varieties open Saturday and Sunday only. Dutch Hill Orchard, 5824 Pontiac Trail. 1tfc

APPLES, most varieties for cooking and eating, GE 8-2483, Ralph Simms, Jr., 60038 Nine Mile Rd. 1tfc-bcx

APPLES

$2.95 Bu.
Macs, Jonathans, McIntosh, Golden or Red Delicious, spies, Steel Reds, Many others. All refrigerated cold storage apples. Buy direct for quality and savings. Also purest honey and our own world's finest cider. We sell only what we grow!
BASHIAN'S Grandview Orchard
40245 GRAND RIVER
2 Miles E. of Novi GR-4-1281

5—For Sale—Household

3 PIECE bamboo sectional sofa. Foam rubber zippered cushions 6 months old. Excellent condition. $75. Also porch glider bed $30. F 9-1411.

BUNK BED inter-spring and mattress, $22.50; roll-away bed $15. 53395 Grand River west of Wixom Road. 437-7833.

PHILCO 21" TV very good condition. $20. GR 4-3759 evenings. 41tf

ELECTRIC stove, good working condition, $20. 349-2647.

OIL SPACE heater with blower, $12; Warm Morning coal stove $7; phone GE 7-9581. 1Hcx

HAVING TROUBLE with your septic tank? Camp Cesspool and Septic Tank Cleaner acts quickly and efficiently. Results guaranteed in from 12-36 hours. No digging or pumping. Novels Lumber and Coal Co., 630 Baseline, Northville. FI 9-0150.

MARCH PROGRESS SPECIALS
USED UPRIGHTS ... from $ 65
USED GRANDS ... from $449
USED ORGANS ... from $495
USED
LOWRY ORGANS ... SAVE $300

GRINNELL'S
324 S. MAIN ANN ARBOR
NO-2-5667

SPINET PIANO — may be had by assuming small monthly payments. Beautiful finish. See it locally. Write Credit Dept., Box 57, Niles, Mich. 1tfc-bcx

WE'LL GUARANTEE YOU'LL PLAY OR MONEY REFUNDED

$25 places organ in your home with lessons.

ALL MONEY APPLIES TO PURCHASE ! !

GRINNELL'S
324 S. MAIN ANN ARBOR
NO-2-5667

UPHOLSTERED rockers from $29.95 to $69.95, large selection. Gambles, South Lyon. 1tfc

RHEEM 80-gallon electric water heater, good condition, reasonable, GE 8-3824. 1tfc

REFRIGERATORS guaranteed, used. Call Frisbie Refrigeration. FI 9-2472. 1tfc

USED FREEZERS and REFRIGERATORS
FOR HOME & FARM USE.
— Fully Guaranteed —
FRISBIE Refrigeration and Appliances
43039 Grand River Novi
FI-9-2477

NEW & USED
•REFRIGERATORS
•STOVES
•WASHERS
•TV's
•DRYERS
NORTHVILLE ELECTRIC SHOP
153 E. MAIN NORTHVILLE
FI-9-0717

THESE WANT ADS
APPEAR IN
4 NEWSPAPERS
FOR THE PRICE OF ONE
THE NORTHVILLE RECORD
THE NOVI NEWS
THE SOUTH LYON HERALD
THE WHITMORE LAKE NEWS

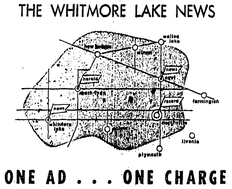

ONE AD . . . ONE CHARGE COVERS THIS ENTIRE AREA

6—For Sale—Miscellany

'53 DODGE ½ ton pickup, $150, and a refrigerator. F-9-0622.

CHOICE 6 grave lot in Parkview Memorial Cemetery. $150. FI 9-2806. 42

ENCYCLOPEDIA Richards, 20 volume, excellent condition, very reasonable, Jim Cash, Ph. GE 8-6022. 1Hcx

PARAKEET, cage and food, 1 year old, $6, GE 8-8930. 1Hp

FIREPLACE wood — seasoned and apple. Also cow manure. FI 9-0893. 41tf

COINS — Bought and sold. Do we have what you need? Dodge Drug Co., Plymouth. GL 3-5570

BICYCLE — English racer, $12. 437-7833. 53305 Grand River, Novi.

MINNESOTA WOOLENS
A FASHION WAGON
— AT YOUR DOOR —
Good Housekeeping Seal
Contact: CELESTIA BURNETT
GE-7-2213 after 4:30 p.m.

CHAIN SAWS
$89.95 up
WE SHARPEN AND REPAIR

WILSON MOWER
13255 12 Mile FI-9-1164

INSULATION approved for electric heat. Blower rental 10c a bag. Gambles, South Lyon. H38tfc

JOHN DEERE manure spreader, metal box, rubber tires; baby chick battery brooder; GE 7-7291, Gleason Tapp. H6tfc

PLUMBING & HEATING SUPPLIES — Wholesale

For anything in Plumbing Supplies, call us for prices or visit our showroom.

Large stock of built-in sinks, medicine cabinets, water heaters, copper tube pumps, soil pipe and fittings, bathroom modernizations on easy payments, and repair work.

PLYMOUTH PLUMBING SUPPLY
149 WEST LIBERTY ST.
OPEN ALL DAY SATURDAY
GL-3-2882

LOSE WEIGHT faithfully with Dex-A-Diet tablets. Full week supply only 98 cents. Spencer's Drugs.

AUCTION
SATURDAY — 7:30 P.M.
NEW & USED FURNITURE
Private Sales All Day Saturday
FARM CENTER STORE
9010 Pontiac Trail
¼ Mile North of 7 Mile

PROTECT Your Home From Termites. For information call South Lyon Lumber Co. Phone GE-7-0311. 1tfc

SAVE at Northville Hardware's plumbing dept. Expert cuttings and threading fittings priced reasonably. FI-9-0131. 21tf

FIREWOOD 16", 18", 20" and 24" (slabwood for $5). FI-9-2367, FI 9-2359. 17tf

6—For Sale—Miscellany

FISH FRYS Fridays, 96 cents, Main Restaurant, Whitmore Lake, HIckory 9-9221. H3tfc

13 CU. FT. RCA refrigerator, used 5 mos. Reasonable. FI-9-0464. 38tf

VICTOR Paint. Exterior Paint, first gallon $7.95, every second gallon 1 cent. Many many colors to choose from. Victor Paint Center, NOrmandy 2-0612; 3452 Washtenaw, Ann Arbor. H14tfc

MUFFLERS and Tail Pipes. Gamble Store, South Lyon. H11tfc

SAW FILING, hand and power saws. Shears, skates sharpened. Gaten Hardware, South Lyon. GE-7-7241. H3tfc

THREE formats sizes 9 to 11 — blue strapless, pink princess style and aqua with wide belt. All worn once. Very, very reasonable. FI 9-1025 after 5 p.m.

HAY . . .
•STRAW
•timothy
•ALFALFA

DOG FOOD . . .
•PET — CHAMP
•PURINA — WAYNE
•GRAVEY TRAIN

Specialty Feed Co. Inc.
13919 Haggerty Plymouth
GL-3-5490

7—For Rent
NORTHVILLE-NOVI AREA

SINCLAIR service station in Northville. Minimum invest ment. Financial assistance available. Paid dealer program. Day, MA 4-2461. Eveings, GL 3-2774. 31tf

DESIRABLE 3 room unfurnished apartment for 1 or 2 adults in new apartment building. Ff 9-1122 or FI 9-1196. 38tf

5 ROOM upper unfurnished apt. with stove, refrigerator and garage, close to shopping center and schools. 437 N. Center. Ff 9-0499. 40tf

UNFURNISHED upstairs apt., 3 large rooms and bath, heat & hot water included. $55 per mo. FI 9-0246 after 5. 40tf

LARGE apartment, furnished or unfurnished, very nice, private entrance. FI 9-2569.

UNFURNISHED 5 room apt., newly decorated call FI 9-0808.

5 ROOM, 2 bedroom house furnished. Oil heat, full basement. $80 mo. Call FI 9-2600.

THREE bedroom ranch type brick near West Main. 2 car garage. $135. FI 9-1825. 41tf

2 BEDROOM home, 635 Horton, Northville. Inquire by calling GA 1-0173.

VERY NICE 3 bedrom home, located in Willowbrook Village. $115 per month. Phone FI 9-2000.

UPPER flat, unfurnished. 2 bedrooms, garage, heat and hot water furnished. $75. Ff 9-1002.

NINE ROOM house, 1½ baths, plenty of closet space, natural fireplace, full basement, oil heat, 2 car garage on 1½ acres. 42520 Grand River, Novi. GR 4-6834 for appointment.

BUILDING at
126 WEST MAIN ST.
NORTHVILLE
GAS HEAT,
CENTRALLY LOCATED
FI 9-1422

7—For Rent
NORTHVILLE-NOVI AREA

3 ROOM lower apt., centrally located, all newly decorated, partly furnished or unfurnished. References. 515 W. Main. GL 3-4729.

FURNISHED apartment, including utilities. Ground floor, for adults only. FI 9-1339.

7—For Rent
S. LYON-WHITMORE AREA

WHITMORE LAKE, furnished 3 rooms and bath, private entrance, heated, $75 month. HI 9-9183. 43 Margaret. H7-bcx

MODERN unfurnished, 4 room terrace apartment in New Hudson $80 month, 57851 Grand River, New Hudson. H4tfc

APARTMENT 22022 Pontiac Trail, South Lyon, NOrmandy 3-2359, call after 4:00 p.m. H42tfc

NEAR Whitmore Lake, new, modern, unfurnished 2 bedroom duplex on lake, beautiful grounds, automatic heat, ACademy 7-5713. H28tfc

5 ROOM unfurnished apartment for rent in Hamburg. Phone 229-9246. H40tfc

RENT Blue Lustre Electric carpet shampooer for only $1 per day. Dancer Co. H6cx

UNFURNISHED 3 rm. apartment, 535 West Lake St., South Lyon. H9p

HOUSE, 3 bedrooms partially furnished on 3 acres with barn and garage, oil heat, 4565 Five Mile Rd. between Earhart and Dixboro. Phone NO 2-9978. H9cx

116 ACRE FARM with barns, on Six Mile Rd., South Lyon, call Ed Fitzgerald, broker, 665-3146 or 437-2850. H9cx

9—Wanted To Buy

HAY or STRAW
FOR THOROUGH-BRED HORSES
WILL BUY UP TO 20,000 BALES
— WRITE OR CALL —
GRACE KOSIBA FARM
56191 BASELINE RD.
SOUTH LYON, MICH.
GE-7-5461

10—Miscellany Wanted

WANTED — Standing timber or tops. All hardwood, no elm. Call 474-6914. H40tfc

BETWEEN 30 and 50 acres, preferably with house and barn in this area. Call 349-3691 or 349-1492.

SEEKING young lady to share 3-rm. apt. with teacher in Northville. 349-3049, after 6.

11—Help Wanted

GRADUATE NURSE I
Opportunities available for Registered Nurses interested in participating in the development of a dynamic program for the care of emotionally disturbed children All Michigan Civil Service benefits, including an excellent state contributory insurance program, Salary range $5011 to $6160 annually (adjusted $5220 to $6410 annually on July 14, 1963). Must be registered as a graduate nurse in Michigan and have six months of experience. For additional information, contact Director of Nursing, Children's Service, Northville State Hospital, Northville, Michigan. Phone: Fieldbrook 9-1800, Ext. 411. An equal opportunity employer.

YOUNG boy to do light household chores around home, 705 E. Lake, phone 437-2242, apply at once in person. 1tfc-bcx

WOMAN WHO CAN DRIVE to call regularly each month on established Studio Girl Cosmetics clients in and around Northville and Novi making necessary deliveries, etc. 3 or 4 hours per day. Route will pay up to $5.00 per hour. Write STUDIO GIRL COSMETICS, Dept. 77132, Glendale, Calif. 41

WANTED FARM HELP — Experienced in handling all types of farm equipment. Sober and trust worthy. Bashian's Grandview Orchard. 40245 Grand River, Novi.

12—Situations Wanted

IRONINGS in my home, $1.00 per hour. 502 Grace, FI 9-1365. 41tf

MATURE WOMAN would like babysitting days or evenings. FI 9-3125. 42

12—Situations Wanted

IRONING done in my home, can pick-up and deliver. FI 9-3398. 24tf

13—Lost

TWO FEMALE beagles, white and brown. 3 years old and seven months old. Gone since February 17 in vicinity of South Lake drive and 12 Mile road, Walled Lake. Call Mr. Grahm, MA 4-3759.

PURSE, blue furry, left in school cafeteria while participating in concert Friday evening, please call GE 8-3582 after 6:00 o'clock. 1Hp

15—For Sale—Autos

1960 T-BIRD HARDTOP
Beautiful white finish. Full power. Excel. condition. Full price $1895.
LEO CALHOUN FORD
Plymouth, Michigan
GL-3-1100

WANTED Ford ½ ton 1957-58-59. Sharp. FI 9-3677 or FI 9-3466.

The WEST boys have gone mad, they need used cars!! Save on your new car nowat West Bros-Mercury, 534 Forest, downtown Plymouth. 41tf

1947 INTERNATIONAL - stake truck. 12' bed. Phone evenings HI 9-5001.

'53 CHEVROLET car, mostly for parts, not in running condition, phone GE 8-8584. H6cx

1957 MERCURY
2-Door Hardtop. Auto. R&H. White walls. Special!
ONLY $295
NO MONEY DOWN
WEST BROS.
34 Forest Downtown Plymouth

1962 RAMBLER
Super Cross Country Wagon. Standard transmission. Good family car. Priced for instant sale at $995
Rathburn Chev. Sales
560 S. Main Northville

1969
FORDS - FALCONS
FAIRLANES - GALAXIES
From . . . $795
LEO CALHOUN FORD
Plymouth, Michigan
GL-3-1100

15—For Sale—Autos

BLUE RIBBON BUYS

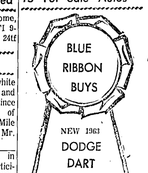

NEW 1963
DODGE
DART
$1770

Includes heater, defroster, directional signals, electric wipers, 101 slant 6 engine, alternator, double arm rests, front and rear cigar lighters, full flow oil filters, closed crankcase ventilation. Delivered to you. 6-Pass. Sedan.

5-YEAR OR 50,000 MILE WARRANTY!

G. E. MILLER
SALES & SERVICE
Your Direct Factory Dealership
127 Hutton Northville
FI-9-0661

USED CARS

1962 FORD Galaxie 500, 4 door, radio, heater, automatic, power steering. 1961 FORD station wagon, radio, heater, automatic, power steering.
1961 FALCON station wagon, radio, heater, automatic.
1960 BUICK 4 door sedan, radio, heater, automatic
1961 FALCON station wagon - power steering & brakes
1959 FORD station wagon, heater, automatic.
1958 OLDS 88 2 door hardtop radio, heater, automatic, full power.
1958 ENGLISH Ford, heater.

FORD DEALER'S
USED CAR AND TRUCK SHOPPING CENTER

JOHN MACH Ford
USED CAR LOT —
139 N. Center
NORTHVILLE
FI-9-1403

VOLUME SALES MEAN SAVINGS

Due to The Tremendous Sales of '63 Pontiacs We Must Move 90 Used Cars Each Month!

(WHOLESALE DEALERS WELCOME)

1962 PONTIAC Catalina. Hydra., radio, power steering and brakes $2350
1961 PONTIAC Bonneville Vista. Only 14,000 miles $2250
1961 OLDS 88 CONVERTIBLE. Red with white top $2100
1961 OLDS 88. Hydra, radio, whitewalls. Power steering, brakes $1800
1961 PONTIAC TEMPEST. Radio, heater and whitewalls $1350
1960 PONTIAC Catalina Vista. Hydra., radio, pow. steering and brakes $1600
1960 PONTIAC Catalina. Stick shift, radio and heater $1350
1959 PONTIAC Star Chief. Hydra., radio, power steering and brakes $1200
1958 PONTIAC Bonneville Hardtop. Bucket seats $1150
1958 CHEVROLET Belair V-8. Power glide, radio, whitewalls $850
1958 FORD FAIRLANE. 2-door, V-8 ..... $600
1955 MERCURY 2-Door, Hardtop. Black $200

Yessir, it's the Edel-Berries When You Deal With
BERRY PONTIAC, INC.
874 W. Ann Arbor Rd. GL-3-2500
PLYMOUTH

15—For Sale—Autos

1962 COMET
2-Door. Radio, heater, white walls, spare never down, 9,000 actual miles.
$1595
LEO CALHOUN FORD
Plymouth, Michigan
GL-3-1100

1961 MONZA Coupe
Automatic transmission. Radio, heater. Like new. Whitewalls. One owner. Don't miss this one at only $1495
Rathburn Chev. Sales
560 S. Main Northville

1959 RAMBLER
CUSTOM
STATION WAGON
•Standard Transmission
FULL PRICE
ONLY $1095
Fiesta Rambler, Inc.
1205 Ann Arbor Rd. Plymouth
GL-3-3050

ROOT'S REASONABLE REDUCTIONS

1960 CHEVROLET
PARKWOOD
STATION WAGON
6 cyl. Radio. Heater. Like new.
$1195
(will take trade)
1959 BISCAYNE
WAGON
6 cyl., 4-door, radio and heater.
(will take trade of any kind)
$995
• • •
1961 PARKWOOD
WAGON
V-8, auto. transmission, radio, heater, power steering. BRAND NEW! PRICED TO SELL — LOW DOWN PAYMENT.
• • •
1961 MONZA
Automatic, radio, heater. Like new.
$1495
• • •
1957 OLDS
2-Door Hardtop. Power steering and brakes. Real buy!
$395
• • •
1956 CHRYSLER
4-DOOR SEDAN
Automatic transmission. Radio and heater. One owner.
$395
• • •
1959 CHEVROLET
2-Door. Stick shift, 6 cyl. Radio and heater. Beautiful car.
$895
• • •
1961 FALCON
2-DOOR SEDAN
Brand new. Radio, heater — REAL GAS SAVER
$1095
• • •
1960 CHEVROLET
4-DOOR SEDAN
(2 TO CHOOSE FROM)
V-8. Automatic. Radio, heater.
$1395
Bill Root Chev., Inc.
KE-5-3536 — GR-4-0500
32715 Grand River Farmington

1959
2-DOOR - 4-DOOR
GALAXIES
From $595
LEO CALHOUN FORD
Plymouth, Michigan
GL-3-1100

15—For Sale—Autos

1951 CHEVROLET 2 door hardtop. Good condition, automatic transmission. GR 6-5081.

1961 CORVAIR 700
4-Door. Automatic transmission. Radio, heater, whitewalls. One owner. Like new at only $1195
Rathburn Chev. Sales
560 S. Main Northville

FORD FALCON
1961 two door, R & H. Standard trans., low mileage real savings at
$1195
G. E. MILLER
SALES & SERVICE
127 Hutton Northville
FI-9-0661

TRUCKS

1958 PANEL TRUCK
6 cyl., stick shift. Real buy for plumbers or electricians. Needs small amount of work.
$295
• • •
1958 ½-TON CHEV. CAMPER
A Fisherman's Dream
Radio and Heater
$495
• • •
1962 RAMP SIDE CORVAIR ½ TON TRUCK
Like new! Radio and heater. California mirrors.
(will take trade of any kind)
$1695
• • •
1959 1 TON G.M.C.
STAKE BODY TRUCK
Dual rear wheels. A real work horse.
$395
Bill Root Chev., Inc.
KE-5-3536 — GR-4-0500
32715 Grand River Farmington

1960 FALCON
2-Door. Black with whitewalls, standard transmission. Low mileage. One owner beauty. This week only...$945
Rathburn Chev. Sales
560 S. Main Northville

RAMBLER
1960 American wagon. This gas saver can be yours for
JUST $825
G. E. MILLER
SALES & SERVICE
127 Hutton Northville
FI-9-0661

1961 FORD
GALAXIE, V-8. Auto. R&H. Deep tread whitewalls. One owner. Low mileage. Be sure to see this sharp one at
$1495
AVERAGE CAR DOWN ONLY $40.04 PER MO.
WEST BROS.
534 Forest Downtown Plymouth

16—Business Services

TAILORING — Ladies', men's clothes, altered Frank Kish, 8650 Rushton Rd. Near 12 Mile GE 7-7776. H6cx

Raymond I. Foley of South Lyon now representing Rathburn Chevrolet Sales, 560 S. Main, Northville, Michigan. See Ray for that Chevrolet, Olds and the best deal around. Call FI 9-0033 or GEneva 7-2214.

HOME AWAY from home for Senior Citizens. Ambulatory preferred. County approved. R & E Rest Home, Hunter 2-0665. H1tfc

ALTERATIONS done in my home. Dresses, skirts, coats. Quick, dependable service. FI 9-0954.

MATTRESSES & BOX springs, standard and odd sizes of best grade material. See our retail showroom at Six Mile and Earhart road. Two miles west of Pontiac Trail. Adam Hock Bedding Co. Telephone GE 8-3655, South Lyon. 1f

SCHNUTE MUSIC STUDIO
•PIANO AND ORGAN
•INSTRUMENTAL
505 N Center FI-9-0580
WATER PIPES FROZEN?
Call GE 8-8336 for prompt, efficient service. H8-11cx

PARKING LOTS
La Chance Bros.
Trucking
and Digging
Trucking for Septic Tanks and Fields, Footings, Water Lines, of Pit Gravel. Also Bulldozing
Top Soil, Fill Dirt and all lines
PHONE GE-8-8411

ELECTROLUX
SALES and SERVICE
PARTS and SUPPLIES
GE-7-2328

F. J. WEINBURGER
Building
Contractor
RESIDENTIAL - COMMERCIAL
INDUSTRIAL
— also —
REMODELING - ADDITIONS
ALTERATIONS
PHONE GE-8-8310 29tfc

PAINTING
DECORATING
INTERIOR and EXTERIOR
WINDOW GLAZING
WALL WASHING
GEORGE BUCKLER
PH. SOUTH LYON GE-8-3101
CALL AFTER 5 P.M.

16—Business Services

INCOME TAX returns prepared. 214 N. Wing. FI 9-3064. 35tf

SPECIAL !
TUNE-UP
Any Make
SEWING MACHINE
$4.75
Pick-Up and Delivery
Singer Sewing Center
823 Penniman — Plymouth
GL-3-1050

Plumbing — Heating
NEW INSTALLATION
REMODELING
SERVICE WORK
— Electric Sewer Cleaning —
— Electric Pipe Thawing —
GLENN C. LONG
43300 7 Mile Rd. Northville
Phone Fieldbrook 9-6373

NEW
Blue Line Diazo Prints
and
Photostatic Copies
WHILE YOU WAIT
Wynn W. Wakenhut
Engineering and Surveying
124 N. Center Northville
FI-9-1444

Kocian Excavating
DIGGING
TRENCHING
BULLDOZING
GRADING
DRAINS DUG and REPAIRED
GReenleaf 4-8770

WEL DRILLING and repair, Electric pumps and water systems, Arthur Vradenburg, 8050 Nine Mile Rd. Phone GE 8-3131. H21tfc

16—Business Services

24-HOUR care of convalescent or elderly patient in small nursing home. Reasonable rates. Excellent food and care. Call HI-9-2393. H40tfc

A-1 PAINTING and decorating, interior and exterior. Also wall washing. Roy Hollis. Ph. FI 9-3166. 26tfc

INSURANCE—Fire, Theft, Liability, Automobile. Mrs. F. R. Lanning, 214 N. Wing, Northville. Ph. FI-9-3064. 20tf

ROOFING SERVICE
Guaranteed Roofs
•BUILT-UP HOT ROOFS
•MARBLE CHIPS
•SHINGLES
•SIDING
Repairs and New Roofs
VIRLEY ROOFING
Milford—MUtual 4-3785
325 Caroline
MILFORD

PERSONAL Loans on your signature, furniture or car. Plymouth Finance Co., Penniman Ave., Plymouth. GL-3-0060. 17

SEWING Machines — Vacuum Sweepers expertly repaired. All makes. 25 years of experience. Floor brushes, belts, cords, wheels, bobbins, shuttles, sewlights, bulbs. Moderate prices. Free estimate. Ph. GE-7-5321. H29tfc

NEW SUBSCRIPTION AGENCY. For information on any publication new, renewal, gift and special offers. Call 662-7626. Subscribe locally for dependable service. H8-1tcx

16—Business Services

Custom Built Homes
ATTIC ROOMS — CABINETS
ADDITIONS — RECREATION ROOMS
Save money, deal direct
Work myself
STRAUS
FI-9-2005

FLOOR SANDING
First class laying, sanding, finishing, old and new floors. Own power. Free estimates. Work guaranteed.
H. BARSUHN
Ph. GE-8-3602, if no answer call EL-6-5762 collect.

Jim's Furnace Service
Jim Stephens
24-HOUR SERVICE
FI-9-2220
COURTEOUS - DEPENDABLE
ALL MAKES — ALL TYPES OF HEATING EQUIPMENT

Add New Beauty to Your Home & Garden
• Nursery & Greenhouse Stock
• Lawn & Garden Supplies
• Florist Supplies
LAKO'S GREENHOUSE
Open 9-9 Daily — Sunday 12-9
57715 Eight Mile GE-7-2269
• Specializing in rare and exotic plants •

16—Business Services

FURNITURE Upholstering of all types. Work guaranteed. Springs reties, cushions restuffed. For free estimate call GE-7-2412. Donald Reed, 61500 Ramling Way. H28tfc

CARPET Laying, Repairing, Make over, stair carpets shifted, re-stretching. Sewing and binding. Work guaranteed. Free estimates. Call GEneva 8-3179. 49tfc

17—Special Notices

BAD COLD? Get your free sample of new super potent VIRUSED COLD CAPSULES. Spencer's Drugs.

ANTIQUE CLEARANCE
Making room for huge March shipment. 100's of items $1 and up. 25 grandfather clocks, wall and shelf clocks, copper, brass, fireplace equipment, fire screens, lamps, pattern primitive, many items to glass, English furniture-numerous to mention.
Friday & Saturday March 1 and 2. 4 dealers on hand to serve you.
JOHN & EVELYN GIBBONS
EAST LAKE
ANTIQUE ARCADE
217 N. Main — Plymouth

YOUR STATE Representative Paul Chandler, has offices at 33050 Five Mile road, Livonia and his phone is GArfield 2-3160. If there is any way he can be of service, he would welcome the opportunity. 33tf

Northville CAP Cadets Join Search for Missing Woman

Thirteen members of the Northville Civil Air Patrol joined in the search for a missing Brooklyn woman last Saturday.

Mrs. Douglas Watkins disappeared February 17 from a Brooklyn laundro-mat at 1:30 a.m.

Searchers were supported by 15 planes, two from this area. Major S. N. Dominique, Commander of the Inter-Lakes CAP Group, piloted the CAP plane with CWO Jack Drance as the observer. Lieutenant William Egan flew his own plane with 2nd Lieutenant George Andrews as the observer.

Northville squadron commander Robert Parmenter received the call for assistance on Friday night. The local squadron along with squadrons from Walled Lake, Milford, and Pontiac, which comprise the Inter-Lakes Group, set out early Saturday morning for Brooklyn.

The Northville CAP was assigned three missions: the Wampler's Lake-Little Vineyard area, Cambridge Junction, and the Sand Lake area.

After completing the eight-hour search, the local members returned at 7:30 p.m. to Northville.

Two senior members and 11 cadets of the Northville CAP took part in the activities. They are Mr. and Mrs. Robert Parmenter and cadets Russell Schoel (cadet commander), Terry DeLaGardie, Tim Dickinson, Sharon Hazelton, Jon Kaake, Charles Lanning, Tony Marroni, Robert Parmenter, Richard Parmenter, Paul Tabor and Harry Sanders.

Farm Bureau Plans Con Con Meetings

The Oakland county Farm Bureau is sponsoring a series of three public meetings to acquaint area residents with proposed changes in the constitution.

The discussions will be conducted by former Con Con delegates.

First of the series will be held at Rosetown hall, Rose Center at 8 p.m. March 1 with Tom Sharpe of Livingston county as speaker.

The second meeting will be held in the Novi Community building March 7 at 8 p.m. with Richard Kuhn of Waterford as speaker.

On March 13 Kuhn will also speak at the Bradon high school in Ortonville.

17—Special Notices

SHOPPING OR visiting in Plymouth? We'll

P and A THEATRE

Northville — Phone FI. 9-0210

Now Showing for 7 Days "BARABAS" Color
Starring Anthony Quinn, Silvana Mangano
Jack Palance and Ernest Borgnine

Show Times: Week Nights 7:00 and 9:15
Saturday and Sunday 3:00, 5:35 and 8:00

STARTING WEDNESDAY, MARCH 6 FOR 7 DAYS
"JUMBO"

COMING SOON . . . "SODOM AND GOMORAH" and "GYPSY"

Home of Single Features

THE PENN THEATRE
Plymouth, Mich.

ONE WEEK . . .
WEDNESDAY, FEBRUARY 27 THRU TUESDAY, MARCH 5

All the heart and happiness of the Gypsy hit

A MERVYN LEROY PRODUCTION • Based upon the play "Gypsy" • Directed and Choreographed by Jerome Robbins
Music by Jule Styne • Lyrics by Stephen Sondheim • Screenplay by Leonard Spigelgass
Music & Lyrics Available on Columbia Records • Color by Warnercolor • Filmed in Panavision

PLEASE NOTE . . .
NIGHTLY SHOWINGS 6:45 AND 9:20
SUNDAY SHOWINGS 1:35, 4:10, 6:45 AND 9:20
BOX OFFICE OPEN 1:15

SATURDAY MATINEE — MARCH 2
"THE MAGIC VOYAGE OF SINBAD"
COLOR
PLUS CARTOONS
SHOWINGS 2:45 AND 4:45

ONE WEEK — STARTING MARCH 6

Walt Disney presents Jules Verne's
IN SEARCH OF THE Castaways
TECHNICOLOR®
Released by BUENA VISTA Distribution Co., Inc. • © 1962 Walt Disney Productions

NOTICE
Of LAST DAY of REGISTRATION

to the qualified electors of Novi Community School District for a Special Election to be held on

APRIL 1, 1963

ACT 269, Public Acts of Michigan, 1955, as amended, provides as follows:

"The Inspectors of Election at any annual or special election shall not receive the vote of any person residing in a registration school district whose name is not registered as an elector in the city or township in which he resides."

THE LAST DAY FOR RECEIVING REGISTRATIONS FOR SAID ELECTION WILL BE:

MONDAY, MARCH 4th, 1963

Registrations will close at 5 p.m. on said day. Application for registration should be made to the Township Clerk at the Novi Township Hall on Monday thru Friday from 9 a.m. to 5 p.m. and Saturday from 9 a.m. to 1 p.m.

Persons already properly registered upon the registration books of said Township Clerk need not re-register.

This notice is given by order of the Board of Education of Novi Community Schools, Oakland County, Michigan.

Walter Ambinder, Secretary
Board of Education
Novi Community Schools

Dated this 13th day of February, 1963

— NOVI HIGHLIGHTS —

Mrs. Luther Rix FI 9-2428

George Simmons suffered a heart attack at his winter home at Clearwater, Florida one day last week. He is a patient at the Lake Memorial hospital in Clearwater.

Mr. and Mrs. Robert Burgess from Portland, Oregon, were the weekend guests of Mr. Burgess' parents, Mr. and Mrs. Andy Burgess.

The Robert Burgess' entertained several of their old friends Saturday evening. They were Mr. and Mrs. James Mitchell of Plymouth, Mr. and Mrs. Jerry Freydoli of Northville, and Mr. and Mrs. Al Iverson of Ypsilanti. Mr. and Mrs. Herbert Ready of Munith were the Sunday dinner guests of Mr. and Mrs. Andy Burgess and Mr. and Mrs. Robert Burgess.

Robert Burgess left for Denver Sunday evening and his wife will be visiting her parents, the Herbert Readys for a couple of weeks.

Saturday evening dinner guests of Mr. and Mrs. Andy Burgess were Mr. and Mrs. Ancil Felker of Northville.

Weekend guests at the home of Mr. and Mrs. J. D. Mitchell on Whipple street were the latter's nephew and his wife, Mr. and Mrs. Romer Fredmore of Washington, D.C., and another nephew, Jim Predmore of Eastern in Ypsilanti was also a guest of the Mitchells.

Mr. and Mrs. Duane Branch and daughter, Beth, had Sunday dinner with Mr. Branch's grandmother, Mrs. Rena Linder.

Lieutenant Lawrence Boyd Jr. of the U.S. Air Force arrived home Saturday night from a two week's assignment in Alaska. Lieutenant Boyd is attending the University of Michigan in Ann Arbor and majoring in the Russian language.

Kathy Ward, daughter of Mr. and Mrs. Doyce Ward, attended a birthday party with her classmates for Althea Richmond in Walled Lake on Saturday.

Ray Warren attended the Road Builders show in Chicago this week.

Sunday dinner guests of Mr. and Mrs. Ray Warren were Mrs. Warren's sister's family, Mr. and Mrs. Gorden Blakelee of Okemos and son Rick.

Burton Munro, who has been visiting his son, James and family in Texas, is back in the Dolly Vinsant Memorial hospital at San Benito, Texas. He is seriously ill.

Mrs. Robert Cotter is back home again recuperating from a recent major operation at St. Mary Hospital in Livonia. Her sister, Mrs. Turney Powers of Paris, Tennessee is staying at the Cotter home while Mrs. Cotter is convalescing.

Mr. and Mrs. Donald LaFond are vacationing at their cottage at Bradford Lake.

Mrs. Marie LaFond and her house guest, Mrs. Francis Washbrook were the dinner guests of Mrs. LaFond's daughter Saturday evening.

Mrs. Laney Rix, whose birthday was February 23 celebrated at a dinner Sunday at the home of her son and daughter-in-law, Mr. and Mrs. Edward Rix in Plymouth. Dr. H. D. Henderson of Mason was also a dinner guest.

Miss Lois Hall celebrated her birthday Friday, February 23. She spent the weekend with her parents in Detroit.

Russ Stevenson started school Monday at the Alexandria School of Cosmetology in Ypsilanti.

The Novi Birthday club was entertained at the home of Mrs. Robert Freeman in Walled Lake Tuesday evening. The present members are Mrs. Clarence Ortwine, Mrs. Harold Ortwine, Mrs. Robert Brown, Mrs. Harry Davis, Mrs. Otis Fletcher, Mrs. Gary Reed, Mrs. William Paquette and Mrs. Doug Watson. They spent the evening with lessons on knitting. Mrs. Clarence Ortwine had a birthday this month.

The Novi basketball team will not lose a point this week for wearing illegal numbers. For this, they can thank Mrs. Al Harnden. Mrs. Harnden removed the illegal numbers and replaced them with the proper numbers this past weekend.

Mr. and Mrs. Clyde Wyatt spent Saturday at the home of Mr. and Mrs. Erwin Nitz in Detroit. The occasion was the birthday of Mr. Nitz. Mrs. Wyatt's brother.

Mrs. Clyde Wyatt attended a baby shower honoring her niece, Mrs. William Nitz at the home of Mrs. Cowles in Detroit Sunday afternoon.

The Victor Gillett family spent Sunday afternoon sledding at Northville park.

Mrs. Elizabeth Gregory underwent major surgery at St. Mary Hospital in Livonia on Tuesday morning of this week.

Mrs. Otto Rexa, Mrs. Lily Bingham, and Mrs. Agnes Potter were the guests of Mrs. James Smart at the Walled Lake Civic club card party at the Stonecrest last February 20.

Novi Rebekah News

Thursday (tonight) visitation at the Novi lodge.

Next Monday March 4, the Independent Rebekah club will meet at the hall at noon.

The Novi Odd Fellows and Rebekahs will have a family style potluck dinner at the hall at 6:30 March 5 honoring the 40th anniversary of the Novi Rebekahs.

Full-degree practice will be held March 7 at 8 p.m. at the hall.

Blue Star Mothers

The Novi chapter 47, Blue Star Mothers, will hold their March meeting at the home of Mrs. Laney Rix on Fonda street Monday. A dessert luncheon will be served at 12:30. Bring your own sandwich and table service.

Novi Library News

Approximately 500 books were sold at the book sale on Saturday. Since the book sale was the first venture of its kind in Novi the committee feels it was quite successful. To date they have $85 to spend on new books for the library. However there are between 300 and 500 books left unsold. A board meeting will be held to decide what to do with the remaining books. Anyone who wishes to buy books call Mrs. Cannefax FI 9-2347 or Mrs. Thomas A. Thomas.

Novi Baptist Church News

Those who have been baptised and received into the church recently are Mr. Elwood Coburn and daughter, Brenda, Barren Stader, John Norwood, Ester Lippert and daughters, Donna and Linda, Lee King, Larry King, and Sharon Smith.

Members and friends of the church were present at a farewell open house at the Baptist church honoring Reverend and Mrs. Arnold Cook and daughters this past Sunday afternoon. They were presented with a seven-piece set of luggage.

Novi Methodist Church

The Wednesday study course will continue March 6 at 11:30 at the church. All women are welcome to the study of "responsible Adults for Tomorrow."

Nursery care is now provided at the church during the church hour 9 to 10 every Sunday.

Novi church women are invited to attend the World Day of Prayer at New Hudson, Friday March 1. Contact any W.S.C.S. member for transportation.

The first family night was held in the church at 6:30 Wednesday night. Future nights will continue each Wednesday night until Easter. Bring a passing dish and own table service.

Adult membership classes will begin next week conducted by the pastor.

Junior classes are held Monday nights from 7 to 8 p.m.

Explorer Scout News

Explorer Scout Post 119 spent three days this past weekend at Niagara Falls, Ontario. They helped to operate the colored lights and visited the observation tour. They crossed over to the American side and went through Old Fort Niagara, the French Castle, and Wax Museum. They returned home Sunday afternoon. Those who made the trip in Mr. and Mrs. Henry Kriedeman's cars were Bill Bailey, Tom Bingham, Rick Dryer, Gordon Hammond, Terry Krug, Skip Newton, Wayne Ritter, Rick White and Mr. and Mrs. Henry Kriedeman.

Novi Girl Scouts

"Dimes for Daisy" is again the slogan for the 1963 Juliette Lowe World Friendship fund as it was last year. Although there is no suggested goal each girl scout and brownie is encouraged to bring a dime. The fund is used to promote and build international friendship by bringing rangers and adults from other countries to the roundup, helping to support the cabana and chalet. It is also used for cooperative projects with the experiment in international living for girls and young adults. It was used for the arts caravan with trainer from India. Mrs. Nancy MacBride is chairman on this and additional information on contributions may be given to her at GR 4-1554.

The following troops went roller skating at Island Lake last Wednesday: 492, 149, 1027, 550, 913 and 145. Those furnishing transportation were Mesdames MacBride, Culbert, Skelis, Ward, Trotter, Killeen, Pinneer, Thorpe, Hasley, Lewis, Skellenger, Winner, Needham, Caliguiri, Totten, Holmes and Gardner.

Senior Troop met at the new leaders home Mrs. Dan Cook at Willowbrook to make additional plans for their money-making project and summer trip. Linda Early was special guest.

Brownie troop 291 had a late Valentine party at their last meeting. They played games and sang songs and started plans for participation in Mother's Club scout night.

The following mothers have started additional girl scout training at Boys' Republic: Mesdames Reiss, Thorpe, Cook and Brooks.

Cookie sale closed February 16. Delivery will be between March 22-30. Troop chairman handling orders for the troops are Intermediate troop 550, Mrs. Hasley; senior troop, Mrs. P'Geppert; intermediate troop 149, Mrs. Beadle; intermediate troop 492, Mrs. Hansor and intermediate troop 1027 Mrs. Trafaltan.

In the fall of 1963, the girl scout program will have a change in its age groups, so all leaders and assistant leaders will have to take a short retraining course. Registration is to be made to Mrs. Skellenger (FI 9-2792) as soon as possible.

There is a choice of three sessions, March 12 and 19, 9:30 to 12:30, St. Fabian, 12 Mile and Farmington; March 26 & April 2, 9:30 to 2:30, St. Fabian, 12 Mile and Farmington or March 14, 21, and 28, 7:30 to 10:00 p.m., Novi Community building.

Initial leadership course training starts March 20 at from 9:30 to 2:30 p.m. Mothers of girls in the second grade should consider registering for this course now if they plan to lead a troop. Call Mrs. L. Clarke (FI 9-2585) for additional information. There is still need for two leaders in Richard Hills area for third grade girls.

Operation Goodwill goon turn starts March 1-16. Novi girl scouts and brownies are cooperating with the new branch of Goodwill Industries located in Pontiac, serving Oakland county in collection of discarded clothing and household articles. The renovation of these materials furnishes employment for handicapped persons. Each girl participating will be responsible for three bags of discards which are to be brought to Novi fire hall March 16. Mrs. Bingham has additional supply of goodwill bags (GR 4-5128).

Brownie troop 891 has started meeting again and is composed of third grade girls. They meet in Mrs. Jensen's room. At their first meeting, they made a Valentine tray for Novi Convalescent home which was delivered by Mrs. Hammell and Kathy. Officers were elected: president Kathy Hammell, vice president, Karen Clarke; treasurer, Melanie Simelton; secretary Loretta Harbin. At the second meeting they had international themes. They learned moshe, Japanese greeting song. The singing game To, and the French Carpet dolls. They cut out paper doll uniforms representing the 44 other countries in the world where girl scouting is prevalent. Treats were furnished by Jan Cotter who brought candy bars. They received part of their Dimes for Daisy fund and will continue next week by making a poster with their Daisys.

Girl Scout week starts March 10 with participation of all girl scouts, brownies and registered adults attending the church of their choice in uniform followed by the green and gold banquet at the Novi Community building at 3 p.m. This will be potluck and the committee assisting the neighborhood chairman, Mrs. Bowen, are Mrs. Hansor, Mrs. Wald and Mrs. Tafralian.

A Billy Graham motion picture film will be shown in the Orchard Hills school at 7 p.m. Sunday.

The Baptist chapel of Orchard Hills brings this latest release to the school. This is a sound color film, film 1 at Manchester, England. Scheduled with this feature is a musical featurette.

In Wixom

Mrs. Charles Ware MA 4-1691

On Sunday, the Bernard Kitsons entertained Mr. and Mrs. Jack Campion, Mrs. John Morris and daughters Patricia and Beverly of Royal Oak.

On February 25 Mrs. Mary Vollmer was hostess to the knitting club.

Mrs. William Baum attended the funeral of her sister in Pontiac, Mrs. Mary Seeley, Saturday.

Bud's gas station in Wixom was broken into and ransacked on Saturday night and some tools stolen.

St Williams Rosary Altar society will hold their regular monthly meeting on Wednesday evening after the evening Mass instead of Thursday.

Mr. and Mrs. Charles McCall and Jimmy drove to Fort Wayne, Indiana Saturday to view a travel trailer show. There were over 300 trailers displayed.

Mr. and Mrs. Herb Abrams attended a show at the Detroit Armory on Sunday.

Mr. and Mrs. Herb Abrams attended the farewell party which the U.S. Post office employees gave honoring Mr. Grady who is retiring as postmaster of Walled Lake.

Billy Graham Film In Novi Sunday

Evangelist Billy Graham addresses the generation growing up in the shadow of world crisis in his newest feature motion picture, "Touch of Brass" which premieres in this area Sunday at 7:00 p.m. in the auditorium of Orchard Hills elementary school, 41900 Quince, Novi. The Orchard Hills Baptist Chapel is sponsoring the film.

43

Do You Know Where You Can Buy?

COCKTAIL SAUSAGES

GOOD TIME PARTY STORE
Novi

Record - News
WANT ADS GET QUICK RESULTS

LEADERS SPEAK:

Conflict In City?

To the Editor:

After a period of approximately eighteen months and with an election coming up, the council decided it would not be politically expedient to have the city engineer hire for the city and the subdivider who is operating and building in the city at the same time.

After all this time they discovered this was a conflict of interest. There is an old saying. No man can serve two masters simultaneously.

This is what I have been saying for some time and points up to the careless way the city is being run today.

Sydney Frid
865 Grace Avenue
Northville

I WISH TO EXPRESS MY THANKS

to the voters of Novi Township who displayed their confidence in me by supporting my nomination for Supervisor.

I shall do my best to fulfill this confidence.

HADLEY J. BACHERT

NOTICE
BOARD OF REVIEW
NOVI TOWNSHIP

The annual meeting of the Board of Review for Novi Township will be held at the Novi Township Hall, 25850 Novi Road, on the following dates:

MARCH 5 AND 6, MARCH 11 AND 12,
FROM 9 A.M. TO 12 NOON AND
FROM 1 P.M. TO 4 P.M. DAILY
for the purpose of reviewing and adjusting assessments.

After adjournment of said Board of Review, assessments cannot be changed.

Hadley J. Bachert
Supervisor
Novi Township

NORTHVILLE COACH LINE, Inc.

ANNOUNCES THAT ITS

COMMUTER EXPRESS BUS SERVICE

TO DOWNTOWN DETROIT

WILL START

Monday, March 4th

FROM MAIN & CENTER STS.

LEAVING—6:45 a.m., 7 a.m. and 3:30 p.m.
RETURN—8:30 a.m., 5:10 p.m. and 5:25 p.m.

RATES — 90c each way from Northville and Plymouth, 75c from Livonia.

REGISTRATION NOTICE
FOR
SPECIAL ELECTION
Monday, April 1, 1963

TO THE QUALIFIED ELECTORS OF PRECINCT 1 AND 2, TOWNSHIP OF NOVI, COUNTY OF OAKLAND, STATE OF MICHIGAN

Notice is hereby given that in conformity with the "Michigan Election Law," I, the undersigned Clerk, will, upon any day, except Sunday, and a legal holiday, the day of any regular or special election or primary election, receive for registration the name of any legal voter in said Township, City or Village not already registered who may APPLY TO ME PERSONALLY for such registration. Provided, however, that I can receive no names for registration during the time intervening between the Thirtieth day before any regular, special or official primary election and the day of such election.

NOTICE IS HEREBY GIVEN THAT I WILL BE AT MY OFFICE

Monday, March 4, 1963 . . . LAST DAY

THE THIRTIETH DAY PRECEDING SAID ELECTION
as provided by Section 498, Act No. 116, Public Acts of 1954.

From 8 o'clock a.m. until 8 o'clock p.m. on said day for the purpose of REVIEWING the REGISTRATION and REGISTERING such of the qualified electors in said TOWNSHIP, CITY or VILLAGE as SHALL PROPERLY apply therefore.

The name of no person but an ACTUAL RESIDENT of the precinct at the time of registration, and entitled under the constitution, if remaining such resident, to vote at the next election, shall be entered in the registration book.

CHARLES G. GOERS, CLERK

Cagers Edge Milford, 56-52; Close Season at Brighton Friday

The ermine Mustang basketball machine almost ran out of gas at crucial points last Friday night, but sputtered along for a 56-52 victory over Milford at the Northville high school gym.

With his eye on the March 5 district tournament, Coach Dave Longridge expressed concern over his team's performance. "We had a couple of chances to break the game wide open but we bogged down. We need a lot of work before we're ready for the tournament."

Milford showed lots of fire when Northville threatened to run up the score. Down by a 27-17 count with 1:36 remaining in the first half, Milford fought for a 33-26 score at intermission.

Again the visiting cagers were way back, trailing by the biggest margin of the night, 45-31, at the end of the third quarter.

Then they put on their finest show of the game to cut the Mustangs' margin in three points, 52-49, with only 1:32 left in the game.

But two free throws by Joe Hay and a breakaway score by Jim Juday with 1:07 remaining iced the game. With Northville stalling, Milford went down to defeat, scrapping for the ball.

The Mustangs defensive play left something to be desired. In their eagerness to intercept the ball or to block a shot, they were faked out of position frequently permitting an opponent to drive through the zone.

When other Mustangs covered the man, he passed off to a teammate under the basket. Other times, Milford passed the ball quickly to spring a man loose in the pivot or underneath the basket.

Joe Hay clicked on defense as he made the best moves of the night. Twice he broke out of the zone to intercept the ball and drove hard for two successes.

Scoring on many shots within the free throw circle, the Mustangs had a 44 percent field goal average (19 out of 43 attempts). Milford had difficulty in finding the range, hitting on only 17 of 55 shots for an average of 31 percent. Both teams converted 18 free throws.

The Mustangs put on one of their finest first quarter scoring spurts as they assumed a 14-11 lead. Dan Bishop got the Mustangs rolling by taking a pass after the tip-off and scored driving in. The visitors were cold as they missed many shots from close-in.

With Juday working out of the high post and Mike Lang working behind, the offense showed up at the beginning of the second quarter. Then Hay bagged two breakaway baskets and Tom Swiss hit on three outside jump shots to give the local team a 27-17 lead. Milford closed out the half at 33-26 when the Mustangs scoring tailed off.

The visitors came out in the second half with a close man-to-man defense that forced the boys away from their basket. Milford cut the lead to 37-34. The Mustangs then scored eight straight points, led by Juday and Swiss. The third quarter ended at 45-34.

Milford outshot Northville 17-6 in the fourth quarter, but could sink only 7 shots.

Swiss led all scorers with 19 points, while Juday, who picked off 10 of 18 defensive rebounds, added 12. Hay made three for three from the field and converted three of six free throws for nine points.

Leading scorers for Milford were Tom Skeffer (16), Tim Barnes (14) and Dennis Flynn (11).

The W-O league title is up for grabs tomorrow night as Holly meets Bloomfield Hills and West Bloomfield plays Milford. Holly knocked off league-leading West Bloomfield last Friday and Bloomfield Hills beat Clarkston by an identical 64-60 score. Brighton routed Clarenceville in the other game, 55-35.

Northville will close out its regular season play tomorrow night. The JV game at Brighton will begin at 7.

For details on district tournament play beginning here next Tuesday, see page one.

W-O STANDINGS

West Bloomfield	10	3
Bloomfield Hills	10	3
Holly	10	3
Northville	7	6
Clarkston	6	7
Brighton	5	9
Milford	3	10
Clarenceville	1	12

THE BIBLE SPEAKS TO YOU
CKLW
860 KC
Sunday 9:45 a.m.
"What Is Success?"

Cager of the Week

Ability to come off the bench and fill in where needed is Bob Davis's role on the Mustang team. A senior transfer student from St. John's Military Academy, Bob has been a welcome addition to the team. He also plays football and golf, and spends many hours water and snow skiing. The son of Dr. and Mrs. R. E. Boyle, 23750 Nine Mile road, Bob hopes to major in hotel management at Michigan State university.

Colts Can't Hit Hoop

The local gymnasium was turned into a firing range last Friday night as the Colts sprayed the backboards with shots, but few were on target as Milford maneuvered to a 56-51 victory.

Although the Colts outshot their foes in the second half, they still dropped the decision.

Milford won at the free throw line with a 65 percent average, converting 22 of 33. The local cagers, on the other hand, attempted only 13 foul shots, making good on seven.

"I think the statistics speak for themselves," said Coach Alex Khkasch, "I don't think I need to say any more about the game."

Trailing by as many as seven points, the Colts finally caught up at 40 all with 5:51 to go in the game.

But the local cagers, in their eagerness to grab the ball and score, juggled the ball off their fingertips into the hands of an opponent or missed shots.

Milford scored twice and stalled to protect the four point margin.

Both teams started fast in the first quarter as Northville took the lead, 17-16. Tim Krug topped the scoring with eight points.

Milford bounced back to take a 29-24 lead in the second period. Many Colt shots went astray as they hit on only 3 of 21.

Led by Tom Wicke, who scored eight points, the Colts stayed close through the third period, outscoring Milford, 18-17.

Trailing by four points, 46-42, going into the final period, the local JVs closed the gap then fell back again as the gun sounded to end play. Eight of Milford's 10 final points were scored on free throws as the Colts pressed to get the ball.

Leading scorers for the Colts were Wicke with 14, Krug with 13 and Jim St. Germaine with 12.

Topping all scorers was Milford's Gary Newcomb with 21 points, supported by Greg Swift with 14.

The final JV game of the season will be played at Brighton. Starting time is 7 p.m.

Happy Day For Matmen

The Northville high school matmen scored for a previous loss to Redford Union by winning there last Thursday, 28-19, in their best outing this season.

"The boys did very well. At last long hours of practice and perseverance are paying off," said Coach Jack Kreiner.

Adding to Coach Kreiner's elation is the fact that all of the Mustang wrestlers were underclassmen.

Pinning their opponents were Mike Brandenburg, Ron Rehltake and Larry Spangler. Dennis Cook, Russ Nichols and Bob Fisher won on decisions. And Bill Adams fought his opponent to a draw.

-BOWLING STANDINGS-

NORTHVILLE LANES
Thursday Nite Owls

Low-Lee Salon	59	37
Fluckey Ins.	59	37
Wayne Door	54	42
Schrader's	52	44
Thomson Sand	51	45
White Boutique	48	48
Northville Lanes	40½	55½
Sibley's Style Shop	40	56
Main Super Serv.	39	57
Short Shots	37½	58½

Team Hi Series: Low-Lee Salon 2316.

Team Hi Single: Thomson Gravel 836.

Ind. Hi Series: M. DiPonio 569.

Ind. Hi Single: M. Thorne and E. Guldner 232.

Sr. House League

Freydl's Cleaners	54	38
Ramazzo Bar	54	38
Fisher Shoes	52½	39½
Northville Hotel	51½	40½
Nor. Restaurant	49½	42½
Gneiwek's	49½	42½
Cloverdale Dairy	47	45
Wolf Ash Shell	46½	45½
Wayne Door	42½	49½
Nor. Mens Shop	41	51
Briggs Trucking	34	58
Northville Record	30	62

200 Scores for Week: White 255, Tulik 237, Cook 231, Calkins 226, 202, Yerkes 225, 205, 604, Stevens 225, 609, Herrington 225, Jones 224, 212, 201, 637, Robinson 24, Krizman 23, 16, 619, Bernier 222, Johnson 221, 202, Malvahn 220, 606, White 214, Kitchen 214, Bering 213, 205, Fultz 211, 203, 608, Stanton 211, Neely 210, 208, Gadzinski 203, 202, 603, Groff 205, Snow 204, Nelson 204, Nuotilla 202, Eastland 202, Levy 201, Perry 201, Riley 200.

Waterford Bowling League

American Packag.	63½	36½
Fiesta Rambler	61	39
Dunn Steel Aces	57	43
Baibey Mfg. Co.	55	45
Van Burton Electric	54½	45½
Gneiwek's	52½	47½
Dunn Steel Five	49	51
Goodale Bakery	44½	55½
Beglingers Olds	44	56
Suburbanites	43	57
Dunn Steel	42	58
Northville D.P.W.	36	64

200 Scores for Week: Parmenter 231, 603, Stout 224, McFalds 222, Burnette 213, Meek 212, Senyko 212, 209, Dobbs 211, 200, Curtis 207, D. Bathey 206, Fennimore 205, C. Carr 204, Todic 202, Warkup 202, Dely 201.

Jr. House League

Thomson Sand	59½	41½
Coca Cola	58	42
Vita Boy Chips	57½	42½
John Mach Fords	54	46
Thomson Gravel	51	49
Felino State Farm	50½	49½
V.F.W. 4012	50	50
Nor. Restaurant	46½	53½
Juday Oil Co.	46	54
Deans Trading	44	55
Farm Crest Dairy	43½	56½
Fappy's Sales	40½	59½

200 Scores for Week: Mettel 245, 210, 632, Downing 244, 229, 636, Hallmark 234, Bauer 222, Carehart 215, Schmidt 215, 201, Clark 200, Ezell 206, Fennimore 206, Nash 203, Brumund 202, Thomson 202, Sorenson 201, Stamann 200.

Northville Women's League

Lou's North. Gulf	69	27
Hayes Sand	67	29
C. R. Eys	55	41
North. Sand	54	42
Vern & Morris Ser.	52	44
Bloom's Ins.	48	48
Northville Lanes	42	54
Oakland Paving	40	56
Ashers Pure	40	56
John Mach Fords	38	58
Myers Standard	36	60
Grantland Refrig.	35	61

200 Games: W. Schwab 246, R. Brown 204, J. Hansen 202, W. Parmenter 201.

ROYAL RECREATION
Thurs. Nite Ladies House

Chisholm Auto	59½	36½
Braders .	58½	37½
Lilac Flowers	53	43
Eagles	50	46
Town & Country	50	46
Jan's Hamburgers	17	79
Hi Team Series: Town & Country 2197, Brader 2139, Chisholm Auto Parts 1968.

Hi Team Games: Town & Country 781, Braders 739, Chisholm Auto Parts 675 and Eagles 675.

Ind. Hi Series: B. Burkhart 493, C. Chisholm 469, L. Cain 444.

Ind. Hi Games: B. Burkhart 200, L. Jewel 178, M. Fofeman 175.

FROZEN PIPES?
WATER? SEWER?
STEAM and ELECTRIC OR GAS PIPE THAWERS
OTWELL
HEATING & PLUMBING
PLYMOUTH
GL 3-0400
FAST SERVICE WITH

EUROPE AS TRAVEL EXPERTS SEE IT!
VAL-U-TOURS VIA B·O·A·C
15 DAYS ONLY $714.00
(NOT A PENNY MORE!)
Convenient Departures From DETROIT
Six Escorted Tours With Rates and Accommodations Previously Available Only To Those "In The Know"
Take your pick...B.O.A.C. Val-U-Tours are easily the top travel bargains of the year. Everything is included, hotels, meals, sightseeing, all transportation, etc. Absolutely no extras. Go all the way for bankings, of send coupon below for free land folder.
PHILLIPS TRAVEL SERVICE
208 N. Lafayette
South Lyon — 438-2221
Gentlemen: Please send me more information about the six Val-U-Tours offered by your B.O.A.C. Val-U-Tours of Europe.
NAME
ADDRESS
CITY
STATE
PHONE

MUSIC... MUSIC... MUSIC
HEAR HERE
the hottest platters . . .
NORTHVILLE'S Newest Record Shop
• TOP SINGLES
• LATEST ALBUMS
Join Our Record Club
FREE! 45 RPM RECORD (YOUR CHOICE) WITH EVERY 10 PURCHASED.
NO TIME LIMIT
GORDON'S Radio & TV
122 WEST MAIN 349-1070 NORTHVILLE

NOW SEE WHAT'S NEW AT YOUR CHEVROLET DEALER'S

Four kinds of sport—all super

Want to make spring come in a hurry? Just pick a new car with whatever you hanker for in performance and sporty trimmings—like bucket seats, 4-speed shift*, lots of horses—and start driving it now. Chevy's got a lot of sport in four entirely different kinds of cars.

First, the Jet-smooth Impala Super Sport with your choice of 7 different engines that range up to 425 hp and that include the popular Turbo-Fire 409 with 340 hp for the ultimate in smooth, responsive driving in modern traffic. Optional equipment, including Comfortilt steering wheel* that adjusts to your convenience, makes it as super a sport as you'd like.

SUPER SPORT SS

There's the Chevy II Nova, also available in an SS version. Special instrument cluster. Front buckets. All-vinyl trim. Distinctive SS identification. Fourteen-inch wheels and tires* with full wheel disks. Three-speed shift or Powerglide* with floor-mounted shift console.

Or the Corvair Monza Spyder with complete instrumentation, special identification, and an air-cooled Turbocharged Six.

And for a real wallop, see the stunning Corvette Sting Ray, winner of the "Car Life" 1963 Award for Engineering Excellence.

All told, four beautiful convertibles, four handsome coupes. You'll get a four-barrel kick just looking them over—and a whole lot more fun out of driving one!

*Optional at extra cost.

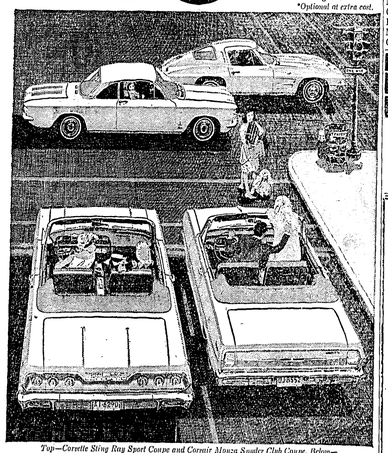

Top—Corvette Sting Ray Sport Coupe and Corvair Monza Spyder Club Coupe. Below—left, Chevrolet Impala SS Convertible; right, Chevy II Nova 400 SS Convertible. (All four available in both convertible and coupe models. Super Sport and Spyder equipment optional at extra cost.)

See four entirely different kinds of cars at your Chevrolet dealer's Showroom

RATHBURN CHEVROLET SALES
560 SOUTH MAIN STREET NORTHVILLE Fieldbrook 9-0033

NOTICE

Applications For The Northville Swim Club Must be Postmarked by MIDNIGHT SATURDAY

TO BE ACCEPTED AS CHARTER MEMBERS

For Information Call
FI 9-1157 or FI 9-1477

MEMBERSHIP CAN BE FINANCED THROUGH YOUR LOCAL BANK

IT'S OUR FIRST!
ANNIVERSARY SALE!
Celebrating With Special Bargains For You!

PRE-FINISHED PANELING
beautifully finished in various wood patterns
SPECIAL ANNIVERSARY PRICE FOR 4'x7' - ⅛ — AS LOW AS... $3.99

GIB-ROC SEALS CONCRETE FLOORS PREVENTS DUST $3.75 gal.

LATEX PAINT INTERIOR WHITE ONLY $2.99 gal.

FINE LOUVERED SHUTTERS by Cannon Craft
"American Made"
WIDTHS FROM 6 IN. TO 12 IN.
HEIGHTS FROM 16 IN. TO 36 IN. ..... PRICED FROM 69c TO $3.95

RECESSED LIGHT FIXTURES, 10x10 ..... $3.49

LOOSE ROCK WOOL LARGE BAG. REG. 89c ANNIVERSARY PRICE ... 79c

Johns-Manville Fiberglass Std. Blanket INSULATION REG. $4.50 FOR 100 SQ. FT. ANNIVERSARY PRICE ...$4.19

1x2 FURRING ..... 2c FT.
1x3 FURRING ..... 3c FT.

12x12 ACOUSTICAL CEILING TILE. Irregulars 46' Carton .. $4.83

CEMENT PAINT Choice of Colors
10 LB. CAN $1.79
50 LB. CAN $8.39

2x4 — 8 ft. Reg. 53c ANNIVERSARY PRICED 49c

KENTILE FLOOR FINISH FOR VINYL, LINOLEUM, ASPHALT. DRIES BRIGHT — PRESERVES
$1.29 QT. . . . $3.79 GAL.

E-JAY LUMBER MART
139 EAST MAIN 349-1780 NORTHVILLE
OPEN MON. THRU THURS. 9-6 FRIDAY 9-9 SATURDAY 8-6

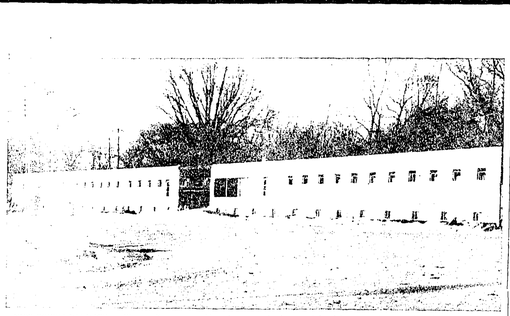

NEW HOWARD PADDOCK — Well on its way to taking shape is the $175,000 paddock at the east end of the Northville Downs track. The 320-foot long by 40-foot building contains six fast frames, a veterinarian's office, paddock judge's office, viewing stand for drivers and 64 paddock stalls on the second level and 52 stalls at the ground level. An entrance ramp at the extreme right side of the building is not shown in the picture.

Asian Flu Misses Area — So Far!

The flu bug has skirted the Northville - Novi-Wixom area so far.

While the epidemic of Asian influenza predicted last fall has established itself in Michigan, area physicians report "no more business than usual."

Dr. R. M. Atchison of Northville reported that not only did the clinic seem to be getting only the usual number of influenza cases, "but it doesn't seem to be building up too much right now."

He noted that more cases of strep throat than anything else are currently appearing.

"It seems that a number of people are becoming confused," Dr. Atchison said. "They believe if they're sick now that they must have the flu. Thus, they neglect calling a doctor and just go home to bed."

Dr. Atchison pointed out that by the time these people realize that they don't "just have the flu," they're exceedingly sick. He advised residents to call a physician as soon as the combination symptoms of flu and sore throat appear — general aches and pains, cough, fever and chills.

The current influenza epidemic, which started on the east coast and spread westward across the country, began showing up in Michigan about two weeks ago.

Dr. Charles P. Anderson, director of the Detroit city health department, said that he would conservatively estimate the caseload at about 15,000 per day and that absenteeism in schools and industry is "significantly higher" than usual.

So far, however, attendance at Northville, Novi and Wixom schools has not been seriously affected by influenza. But Northville Superintendent of Schools Russell Amerman noted that Northville schools "may soon be in trouble." He said that last Friday absenteeism rose to 10.6 percent of the pupil population.

Although Asian influenza is not itself dangerous, often it can lead to severe complications, such as pneumonia. For this reason, the state department of health last fall recommended two immunization shots in a two-month period for all citizens.

Since it is now too late for immunization, health department officials are urging everyone to observe the usual precautions against flu attacks — plenty of rest, a balanced diet, an avoidance of overfatigue, unnecessary exposure to sick persons and large groups of people.

Art of History and Today

By Jessie Hudson

Giotto (otto), mentioned briefly last week, is considered by most art historians to be one of the first painters of the early Renaissance in thirteenth century Florence. He departed fro mtraditional Byzantine style by observing and painting the world around him instead of following conventional backgrounds. In addition to being a painter of frescoes, Giotto was an architect and is given credit for designing the campanile (or bell-tower) of the Cathedral of Florence. His work in architecture influenced his manner of painting figures; he gave them monumental form. They were solid citizens, not two-dimensional cut-outs as in paintings of the previous periods. He was also one of the first to use naturalistic light and shadow. As head architect (capomaestro) for the City of Florence, he was a figure of some importance and wielded a great deal of influence in the painters' guilds. He had many apprentices and pupils who carried on the work which he introduced.

A contemporary painter, Duccio (doochio) of Siena is considered the leader of a quite different style than Giotto's Florentine school. The Sienese style kept to the traditional Byzantine conventions but added some grace and movement. Duccio's figures are aristocratic, remote, formal. He included a great many small details in his tempera paintings, whereas Giotto did huge, sweeping frescoes with very little fussy detail. Duccio also kept to the conventional gold-leaf backgrounds and rich reds and blues.

Simone Martini Seemoen developed the Sienese-Byzantine-Gothic temperas into a so-called international style. His attendance at the Papal court at Avignon in France and at what was then the Kingdom of Naples spread the influence of the Siena School to these "foreign" parts.

The true Renaissance in art began in the fifteenth century in Italy. The word "renaissance" means rebirth and when capitalized is meant to cover there birth of interest in learning and a return to the classics of antiquity. It sprang out of a period of decay in the church, from the dissolution of the Empire, and at the beginning of the rise of nationalism when a growing humanism put Man at the center rather than religion. An avid interest in other countries was spurred by increased international trade. All of these were important factors in bringing about The Renaissance, a period in the history of art which is still considered its "Golden Age."

IN THE GALLERIES:

Northville Library, Northville: Three Cities Art club members works on display through February. Closed Fridays.

Hartley-Powers Gallery, 116 E. Main street, Northville. New paintings, encaustics, water-colors, ceramics and jewelry. Open 9-6 during the month of February, 9-9 on Friday.

Detroit Institute of Art, Artists's Craftsmen show including Northville potter Kate Edgerton and Three-Cities Art club member William Case. Weaving, tapestries also included in this fascinating show.

— Obituaries —

VERNARD J. STURM

Vernard J. Sturm, 45, a former Northville resident, died of a heart attack February 19 in St. Joseph Hospital, Tawas, where he had been ill for nine days.

Before moving to Tawas last year, he lived in Northville for eight years and worked at the Burroughs corporation.

The owner of the Ardo bar, he was a member of the Tawas Chamber of Commerce.

Born in Cedar Rapids, Iowa, he was the son of John and Nora (Burling) Sturm.

He leaves his wife, Barbara; one son, Terry, U.S. Army Air Force, St. Albamas, Vermont; one daughter, Mrs. Patricia Martin, Wayne, and two grandchildren.

Funeral services were held Tuesday in Ebert funeral home with the Reverend Lloyd G. Brasure, pastor of First Presbyterian church, officiating. Burial was in Rural Hill cemetery.

Members of Orient chapter 77 acted as pallbearers and also read their service for Mrs. Ross.

DELIGHT A. BUTTERMORE

Funeral services were conducted Tuesday, February 26, from the Phillips Funeral Home for Mrs. Delight Alma Buttermore, 56, who died Saturday at Wayne County General Hospital.

A resident of Garden City, Mrs. Buttermore had been hospitalized for a week prior to her death.

Born August 9, 1906 at Upland, Indiana, she was the daughter of Clancy and Nina (Felton) Joyce.

On December 8, 1933, she was married to Dale Buttermore at Mt. Morris. He survives her.

Mrs. Buttermore had been a resident of Wayne county for the past 16 years.

Besides her husband, survivors include two daughters, Mrs. Douglas (Dorothy) Sweetser of Garden City and Mrs. William (Betty) Butzky of Redford; five sons, Charles of Northville, Alvin of Plymouth, Francis of Farmington, Ralph of Plymouth, and Victor of Lakeland, Florida; two sisters, Mrs. Dorothy Fouts of Illinois and Mrs. Letha Calhoun of Indiana; and 15 grandchildren and three great grandchildren.

The Rev. Marion Sherrill, pastor of the South Lyon Baptist church, officiated at the funeral services.

Burial was in the Worden Cemetery.

— Advertisement —

LET'S TALK CARS . . .

SNOW BY THE POUND

Every good car deserves a garage I always say. But when a garage isn't available, here are some pointers that will help make your Winter motoring more pleasurable and less costly.

A lot of motorists cut down on car washes during the Winter because of dirty roads and this is a mistake. The weight of that snow, especially the caked ice underneath the chassis can increase gas consumption as much as 20%.

Engineers who have checked on it report that most cars in Winter carry an extra load of from 200 to 700 pounds of weight from undercarriage slush and accumulations on the roof, trunk and hood. The motorists who carry that weight are paying for it in greater gas consumption.

Highway authorities still haven't found a suitable alternative for the salt that keeps the ice off our streets. Until they do it will pay you to keep it off your car with frequent washes. Road salt eating away at paint and metal surfaces is the greatest single cause of body rust.

A little powdered graphite will keep your door locks from freezing and some cardboards under your windshield wipers will save a lot of scraping the next morning. Good snow tires can last many seasons and pay for themselves in convenience and safety.

John R. Mach

John Mach Ford, Inc.

USE OUR WANT ADS

Call FI 9-1700

ERNEST W. SCHRAM

Funeral services were held Tuesday, February 26, in the Schrader Funeral home with the Reverend Lloyd G. Brasure officiating. Burial was at the Rural Hill cemetery.

SOPHIA J. LIVERANCE

Sophia J. Liverance, 91, died last Friday in the Buena Vista Nursing home, New Boston, where she had been ill for three years. A former Northville resident, she moved here in 1926.

She was a member of St. Paul's Lutheran church, and a member of the St. Paul's Ladies Aid.

Born in Clarenceville, she was the daughter of Fred and Mary (Strutz) Gies. Her husband, William, died November 30, 1956.

She leaves one son, Fred Liverance of Livonia; one daughter, Mrs. Esther Lofton of Livonia; and two grand daughters, Mrs. Lucille Raymond of Plymouth, and Mrs. Betty Stahl of Northville.

Funeral services were held at 2 p.m. last Tuesday in St. Paul's Lutheran church with Reverend B. J. Pankow, officiating.

Burial was at the Clarenceville cemetery.

RICHARD S. FRANKLAND

Richard Shaw Frankland, 68, of 40123 Stoneleigh, an advertising artist, died in his home February 19 after a long illness.

He came to Northville eight years ago and was self-employed as an advertising artist.

He was a member of Northville Lodge 186, F. and A.M.

Born October 20, 1894, in Lancanshire, England, he was the son of the late Thomas and Nancy (Scoles) Frankland.

He leaves his wife Laura and several children.

Cremation was Thursday in the Evergreen crematory, Detroit.

FLORENCE L. ROSS

Mrs. Florence (Lesher) Ross, 73, of 318 Yerkes, a resident of Northville for 45 years, died suddenly in her home Friday.

Mrs. Ross was a member of the First Presbyterian church; Orient chapter 77, Order of the Eastern Star, and Trinity White Shrine 44 of Farmington.

Born July 11, 1889, in Ridgeway, Pennsylvania, Mrs. Ross was the daughter of the late Albert and Sadie (Weaver) Lesher. She married Wallace E. Ross in 1918 in Wakeman, Ohio. Mr. Ross died in 1958.

She leaves one son, Robert W. Ross of Plymouth; one daughter, Mrs. Betty Kupsky of Northville; one brother, Lawrence Lesher of Troup, Texas, and nine grandchildren.

Funeral services were held Tuesday in Ebert funeral home with the Reverend Lloyd G. Brasure, pastor of First Presbyterian church, officiating. Burial was in Rural Hill mausoleum.

CROSS AT CORNERS

— In Justice Court —

Two men from Maybury Sanatorium were arraigned before Judge Charles McDonald in Northville justice court last Saturday.

Clinton Collins, an employee of the sanatorium, was found guilty on February 22 drunk and disorderly charge on Main street. He paid a fine of $25 and $10 costs.

John Zunic, a patient in the sanatorium, pleaded guilty to having liquor in his possession on February 21. Fined $25 and $5 costs or 10 days, he took 10 days.

John Mabry of Birmingham was charged with drunk driving on February 23. Early Saturday morning he drove on the wrong side of Center street and ran onto the sidewalk near the high school. He was found guilty and chose 30 days instead of paying a $100 fine and $5 costs.

Roger L. Redmond of 341 East Main street, Northville, pleaded guilty to speeding on Main street on February 9. He paid a fine of $25 and $10 costs.

Harold Sadler of Wayne, who failed to stop in the assured clear distance at Novi and Eight Mile road on February 22 paid a fine of $15 and $10 costs. He drove into the rear of a car which was making a turn onto Novi road. He appeared in justice court Monday.

Two other motorists were also arraigned in justice court Monday.

William Young, Jr., of 8535 Chubb road, Northville, was found guilty on a February 9 charge of speeding on Main street. He was fined $20 and $5.

Clarence Ayotte of Pontiac was apprehended while driving without a license on February 13 on North Center street. He was fined $25 and $5 and two days.

Leonard Kalp of 410 West Main street, paid a fine of $15 and $5 costs. He was found drunk and disorderly in front of his residence on February 23.

Novi Sniper Arraigned

A 22-year-old Southfield gardener who shot at a Novi housewife January 30 was arraigned in Oakland county circuit court Monday on a charge of assault with intent to murder.

Gary S. Goodrum of 26145 West Nine Mile, Southfield, who spent a year in a Baptist seminary, stood mute before Judge Stanton G. Dondero. No trial date has been set.

Goodrum was continued in the $20,000 bond which had been set last Thursday when he appeared before Novi Justice of the Peace Robert K. Anderson for examination.

Goodrum turned himself in to Novi police February 7, saying that after shooting at Mrs. Gerald Race of 23000 Dixon: "I realized what I had done. It was wrong."

Goodrum's surrender came just two days after Douglas Godfrey, 15, had confessed that he was the "Bloomfield sniper" who killed his mother January 25.

Goodrum told police that he shot at Mrs. Race because "I guess I just wanted to see how good I was with a target."

Tips for Suffers Of Car Sickness

Are you missing a pleasant cross-country trip because you are subject to motion sickness?

Some folks feel nauseated in an airplane. Others succumb to the motion of a train or an automobile, although not as frequently. And, of course, the seasickness that often accompanies an ocean voyage strikes many travelers if the weather gets a little rough.

In some individuals the fear of motion sickness is so acute that they just stay home rather than travel and take a chance.

If you are reasonably healthy, motion sickness, unless prolonged on a long voyage, probably won't do any real damage and recovery is rapid once the trip is ended.

There are now many commercial products on the market that may help you to forestall motion sickness. Ask your physician or your druggist for the names of these products. Most of them do not require a prescription.

Today's Health, the magazine of the American Medical Association, offers some suggestions on how to help avoid motion sickness.

—Eat lightly before your departure — no big, heavy meals.

—Avoid excessive alcoholic intake.

—Once aboard the plane, take a nap or divert your attention by reading a newspaper or a magazine. Your state of mind can be an important factor in bringing on motion sickness.

Calendar

Tuesday, March 5

Kings Daughters, 2:00 p.m., home of Mrs. William H. Cansfield, 404 West Dunlap.

Thursday, March 7

Coordinating Council, special meeting with Joseph Denton park committee and representatives, 8 p.m., city hall.

REYNOLDS WATER CONDITIONING CO.
— Factory Representative —
FI 9-0519

Now you can enjoy SOFT WATER
the carefree way!
Now for the first time, you can RENT a famous name-brand REYNOLDS Fully-Automatic, Heavy-Duty Water Conditioner . . . the softener that removes iron the "Carefree" way. (Patented)
Standard size only $6.00 per mo. Large size only $8.50 per mo.
Rentals applied toward purchase, when desired.
Investigate the very best in water conditioning—no obligation. Call . . .
REYNOLDS
Water Conditioning Company
Michigan's oldest and largest water conditioning company . . . since 1931
12100 Cloverdale, Detroit 4, Mich. WIlister 3-2600

ELECTRIC CONTRACTOR
• Wiring for Light and Power
• Fluorescent Lighting
• Sales and Service for Delco Motors
• No Job Too Large or Too Small
FHONE FI-9-3515
DeKay Electric
531 YERKES NORTHVILLE

Live Like a Millionaire On Lake Angela!

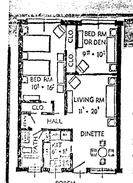

THE LAKE ANGELA CO-OP APARTMENT PLAN
This plan brings you a way of life that combines the security and pleasure of ownership with the carefree life of a renter ...but with group ownership, well established by happy co-operative owners,
PRORATED MONTHLY EXPENSE APPROX. $49.00
Prorated monthly expense of approx. $49.00 includes taxes, fire insurance on building, heat and hot water, lease on land, lawn, snow and beach care, water and outside light, reserve for repairs.

NICE SANDY BEACH!
LOVELY APARTMENTS WITH LAKE VIEW!
PRICE $9,900
DRIVE OUT AND SEE FOR YOURSELF!

LAKE ANGELA CO-OP APARTMENTS, INC.
SOUTH LYON, MICHIGAN GEneva 8-3482

Financing with lower down payment can be arranged. Stop in and see us for details
JAMES RAY HELFER & SON - BUILDER AND DEVELOPER

WINTER FUEL BILLS RUNNING HIGH?
IT'S TIME TO CHANGE
AMER-glas
FURNACE AND AIR CONDITIONER
FILTERS
The WHITE filter
SAVE MONEY . . . CHANGE FILTERS
C. R. ELY & SONS
316 N. CENTER NORTHVILLE FI-9-3350

The PHOTOGRAPHIC CENTER'S
5th Annual DUTCH AUCTION SALE
10 GREAT DAYS TO SAVE
MARCH 7 TO 18
BID IN ADVANCE...NOW!
ADVANCE BIDS ACCEPTED WITH A 10% DEPOSIT - STARTING THURSDAY, FEB. 28
You Have Nothing To Lose!
Full Refund If You're "OUTBID"
FOR YOUR SHOPPING CONVENIENCE
OPEN EVERY EVENING 'TIL 9:00 P.M.
DURING THE 10 DAYS OF THIS SALE
Photographic Center
882 W. ANN ARBOR TRAIL, PLYMOUTH
GL-3-5410

Maybury Workshop Looking for Jobs

Twenty-two men on Seven Mile road are looking for work.

Only trouble is, they can't come to town to go job shopping. They're bound by TB and the walls of Maybury sanatorium.

Their more fortunate tubercular brothers — some six of them — joined the ranks of the "employed" last week and are now working each day from 8:30 a.m. to 4:30 p.m. in a remote building on sanatorium grounds.

For at least six months, these six men will be working in a "work tolerance program," have been more or less without hope since Goodwill Industries discontinued its sanatorium shop last May.

"Everything depends," says sanatorium Superintendent Dr. W. L. Howard, "on whether the newly-opened workshop can be made into a paying proposition."

He noted that the workshop, if it's to continue, must become financially solvent because the league has no financial support other than that derived from its own activities.

Basically, the workshop's problems are as old as industry itself — those of transportation and contracts.

Currently, the Detroit League for the Handicapped is sending a station wagon full of work to Northville each week for the six men in the workshop. The work consists of packaging automobile license tabs for American Motors company.

John Sullivan, director of sheltered work at the league offices in Detroit, explained "we can't send more work from here to Northville.

"If we did, we'd leave some of our 140 workers here unemployed," he continued. "We can't employ more until we obtain more contracts," he said, even though we have the people to supervise and run a larger workshop.

Meanwhile, Dr. Howard is hoping the community will feel a desire to join forces with the sanatorium and the league in expanding the project.

"We'd like to see small industries in the area which have contracts to farm out come to the league, this shop, an opportunity to bid for those contracts," Dr. Howard said.

He stressed that, if at all possible, the workshop will eventually be enlarged so that it may be used for vocational rehabilitation of handicapped people throughout the western Wayne county area.

"We don't want the workshop to die out," he said, as the necessity for TB rehabilitation lessons over the years.

From Dr. Howard's standpoint, the important thing is "getting more and more patients back into the work habit." Or, as the case may be, developing the work habit in patients, he added.

Then, he explained, medically-fit patients with "work tolerance" are ready to step back into society as useful members.

"I can't help being enthused" about such a program, Dr. Howard said. "I can see many times that if our patients had not had vocational training here, they would have stepped out of the sanatorium into the welfare office.

"It's gratifying," he said, to see men who "know nothing other than dish washing or bill peddling given a chance to learn a trade.

"I've seen some of these patients blossom out, go out of here with ambition and make their own livelihood," he reported.

For example, he said, I remember three men who came here some years ago without a trade. "When they left, they not only knew enough to start a Mr. Fixit shop, but they also had the desire to keep it going."

While Dr. Howard stressed that not all of the sanatorium's patients are without trades, he pointed out that the vocational workshop is valuable in still another respect.

"It helps improve the morale of our patients," he explained. "For, it gives our patients something to look forward to, something to help blot out their boredom with."

He noted that after the Goodwill Industries' workshop was discontinued at the sanatorium last May, many prospective workshop employes became discouraged.

Luckily, Dr. Howard said, the sanatorium began looking for a new workshop sponsor last fall just as the Detroit League for the Handicapped was thinking of setting up such a workshop in western Wayne county. "Things fell together just like a new set of gears," Dr. Howard commented.

He added, moreover, that he feels the new league workshop has "a better approach" than the old shop provided by Goodwill Industries.

"Goodwill Industries concentrated on training our patients whereas the league operates a shop on the basis of work taken in. This gives the shop a more stable foundation — and makes it more like an industry outside" the sanatorium, he added.

Dr. Howard said he's convinced a complete vocational rehabilitation program is "a necessary part" of tuberculosis treatment. Eventually, he said, he hopes the sheltered workshop can handle several different kinds of projects.

Dr. Howard maintains that it's no good just being "well from TB." Former tubercular patients have "a good chance of breaking down again" unless they have "something to do, something to care about," he said.

"This sheltered workshop is the first step in helping these men find a job — and eventually, we hope, helping other handicapped members of the community find jobs," he concluded.

PACKAGING SCREWS — Three of the six men "employed" in Maybury sanatorium's sheltered workshop are shown here packaging screws for license tabs in order to develop "work tolerance."

SUPERVISING STENCILING — From left, Roland Lalonde, workshop supervisor, and Dr. W. L. Howard, sanatorium superintendent, watch on as one of the workers in the sheltered workshop stencils boxes.

NEED A LOAN TODAY?
Get it without delay!
When you need extra cash for a worthwhile purpose, borrow it quickly and confidentially at Manufacturers Bank. Making Personal Loans is our business. You may borrow $300, $500, $1000 or more at bank rates, with payments tailored to your budget.
Need a loan today? Get it without delay at any office of Manufacturers Bank.

MANUFACTURERS NATIONAL BANK
129 E. Main Street, Northville — Dunlap at Hutton (Auto Bank)
21015 Farmington Road near 8 Mile Road — Wayne Road near Warren Avenue

WASH-DAY CAST-A-WAY!

If you're adrift in a sea of washday woes, why not set your sail in the direction of a modern gas clothes dryer!

The gas clothes dryer has taken all the "blues" out of laundering. No more tiresome chore of lugging heavy, wet wash out to the clothesline, no more suffering frosted fingers or thawing out frozen clothes.

Just pop your laundry into the gas dryer, relax or tend to other chores. Your clothes are quickly dried fluffy-soft and sunny-fresh for only pennies a load.

You'll like this modern, automatic way of laundering . . . saves wear and tear on fabrics and on you too!

SEE YOUR GAS CLOTHES DRYER DEALER OR CONSUMERS POWER COMPANY

USE 8870-20-G

THE NOVI NEWS
Thursday, February 28, 1963 — Section Two — Page One

Annual Easter Seal Appeal To Start Here March 7

The annual Easter Seal appeal to help physically handicapped children and adults will get underway this year March 7 and continue through April 14.

In the Northville area the campaign is annually conducted by members of the Northville Rotary club. Chairman for the event is Rotarian Fred Casterline.

The appeal will be carried to every area home. Casterline noted, by direct mail. He said letters containing Easter Seals and donation envelopes will be mailed to each area residence and business place.

The new Easter Seal design was revealed this week by the Easter Seal Society of Western Wayne county, sponsors of the local campaign.

Taking a radically different direction, the Seals this year are intended as miniature posters, telling the story of the struggle of rippled children to overcome their handicaps.

The Seals will be distributed during the appeal dates as a means of arousing public understanding and support for services for crippled children and handicapped adults in Easter Seal centers in Western Wayne county as well as throughout the United States.

One of the companion Easter Seal designs features the stylized silhouette of a crippled boy in green against a Milori blue background, and includes a white Easter Lily, emblem of the Easter Seal Society and the legend "Easter Seals 1963" and "Help Children Walk."

The other Seal reverses the color scheme and bears the silhouette in blue of a crippled girl using a crutch, outlined in white against the green background. It bears the same legend as the first Seal.

"Quality You Can Trust — At No Additional Cost!"

the BIGGEST home entertainment VALUES ever offered!
the magnificent Magnavox
factory authorized ANNUAL SALE
SAVE up to $100
. . . enjoy big once-a-year savings on a wide variety of beautiful models
You must hear it to believe it!
ASTRO-SONIC Stereo High Fidelity . . . the glorious sound of music without distortion
This astounding development exceeds all previous accomplishments in the perfect recreation of music! The Astro-Sonic has such great tonal dimension, it can fill a concert hall like a full symphony orchestra. In your home, it can "whisper" the full beauty of music, or "shake the walls" with the crescendo of a great symphony—all this without a single tube! Component-damaging heat is eliminated.

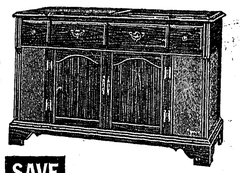

SAVE $100
The COLONIAL, 1-ST672 with: solid state FM/AM and Stereo FM radio plus 30-watt stereo amplifiers—no tubes. Two 15" bass woofers, two 1000 cycle exponential treble horns. Microfnatic player lets your records last a lifetime; Diamond Stylus guaranteed 10-years. In warm, distressed cherry.
NOW ONLY $495
HERE'S PROOF THAT A MAGNAVOX ACTUALLY COSTS YOU LESS!

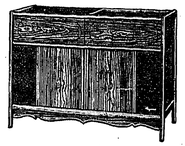

AMAZINGLY LOW PRICED TRUE STEREO CONSOLE—four high fidelity speakers, powerful stereo amplifiers, exclusive Micromatic Record Player. Several beautiful styles. Also available with FM/AM and Stereo FM radio. The Traditional phonograph, 1-SC287 in mahogany finish.
SAVE $30—NOW ONLY $149.50

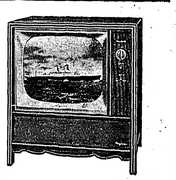

NOW ONLY $179.90
50% MORE PICTURE AT LESS COST PER sq. in. THAN THE CHEAPEST PORTABLE TODAY! Highly dependable full-transformer powered chassis, 260 sq. in. optically filtered screen. Also in Contemporary styling. The Traditional, 1-MV155 in your choice of mahogany or cherry finishes.
SEE AND HEAR THIS TREMENDOUS VALUE TODAY!
COME IN TODAY . . . this is your big, once-a-year opportunity to buy the finest, a magnificent Magnavox . . . AT SUBSTANTIAL SAVINGS!
— BUDGET ACCOUNTS —
SHOP FRIDAY 'TIL 9 . . . OTHER EVENINGS BY APPOINTMENT
BLUNK'S
640 STARKWEATHER PLYMOUTH GL-3-6300

IN OUR CHURCHES

THE FIRST PRESBYTERIAN CHURCH OF NORTHVILLE
Rev. Lloyd G. Brasure
East Main and Church Sts.
Sunday:
9:30 and 11:00 a.m. Church Worship and church school.
4:00 p.m. Adult Communicants Class.
6:00 p.m. Bell Ringers.
7:00 p.m. Youth Fellowship.
Monday:
9:00 a.m. Co-operative Nursery.
3:45 p.m. Girl Scout Troop 574.
Tuesday:
12:00 noon Rotary.
3:45 p.m. Brownie Troop 210.
6:30 p.m. Lenten Supper.
8:00 p.m. A.A.
Wednesday:
9:00 a.m. Co-opeeative Nursery.
3:45 p.m. Children's choir.
3:45 p.m. Brownie Troop 149.
7:30 p.m. Boy Scout Troop 755.
7:30 p.m. Chancel Choir.
Thursday:
7:30 p.m. Board of Deacons.
Friday:
9:00 a.m. Co-operative Nursery.
4:00 p.m. Harmony Choir.
8:00 p.m. A.A.

OUR LADY OF VICTORY PARISH
Northville, Michigan
Rev. Father John Wittstoek
Sunday Masses:
7:00, 8:30, 10:30 and 12:15.
Perpetual Help Devotions 4:30 to 5:15 p.m.; every Saturday, 10:30 to 11:30 a.m. and every Wednesday at 7:30 p.m.
Confessions every Thursday, 8:15.
Religious instructions Saturday 9:30 to 10:30 a.m.; Grade 7 to 8 p.m.
6:00, 9:00 and 7:30.
Holy Day Masses:
Weekday Masses:
school children Thursday 4 to 5 p.m. High school pupils Sundays 1:30 to 2:15 p.m.
Altar Society meeting every Wednesday before the third Sunday of the month.
Mother's club, first Tuesday of each month at 8 p.m.
Men's club, third Thursday of each month at 8 p.m.
CYO high school group, second Wednesday of each month

ST. WILLIAM'S CATHOLIC CHURCH
Walled Lake, Michigan
Father Raymond Jones
Father Henry Warnkas, Asst.
Father John Roar, Assistant
Sunday Masses:
7:30, 9:00, 11:00, 12:15.
Weekday Masses:
Monday - Friday 7:15 & 8:30 a.m. Saturday 7:15 and 8 a.m.
Holy Day Masses:
7:30 and 9 a.m., 5:30 and 8 p.m.
First Friday Masses:
6:30 and 8 a.m. and 8 p.m.
Adult instruction Monday evening at 8 p.m.
Catechism for public grade school students 10 a.m. Saturday. High school students 4:15 p.m. Thursday afternoon.

ST. JOHN'S AMERICAN LUTHERAN CHURCH
Rev. C. Fox. 23225 Gill Road
Bet. Freedom Rd. & Gr. River
GR 4-0584
9 a.m., Church school.
10:30 a.m., Morning Worship
Nursery during services.

ORCHARD HILLS BAPTIST CHAPEL
Orchard Hills School
South of 10 Mile, Novi
Rev. Fred Traschel, Pastor
10:00 a.m. Sunday School.
11:00 a.m. Worship
6:00 p.m. Training Union.
7:00 p.m. Worship.

SALEM BAPTIST CHURCH
Rex L. Dye, Pastor
8110 Chubb Rd., Salem
FI 9-2257
Sunday:
10 a.m., Sunday school.
11 a.m., Worship service.
6:30 p.m. Young People.
7:30 p.m., Evening service.
Wednesday:
7:30 p.m., Prayer meeting

REORGANIZED CHURCH OF JESUS CHRIST OF LATTER DAY SAINTS
31670 Schoolcraft at Bradner
Livonia, Michigan
Richard Pomeroy, Pastor
Gerald Fitch, Associate Pastor
Sam Clapham, Assoc. Pastor
Sunday Services:
9:45 a.m., Church school with classes of interest for all age groups.
11 a.m., Worship service.
7 p.m., Worship service.
Wednesday:
7:30 p.m. Prayer service.

PRIMITIVE BAPTIST CHURCH
6075 West Maple Road
½ mile west of Orchard Lake
11 a.m., Sunday morning services. Elder Levi Saylor and other elders will speak.

FIRST BAPTIST CHURCH OF WIXOM
Edmund F. Cues, Jr., Pastor
North Wixom Rd., Wixom
Phone MArket 4-3823
Sunday:
10 a.m., Sunday school.
11:10 a.m., Junior church (grades 1-6).
11:10 a.m., Morning Worship
6:30 p.m. Senior Youth.
Wednesday:
7:30 p.m., Mid-week Bible study and prayer service.
8:30 p.m., Senior Choir.

FIRST BAPTIST CHURCH OF NOVI
Arnold B. Cook, Paster
45381 Eleven Mile road
Church Phone FI 9-2477
Sunday:
10 a.m., Sunday school.
11 a.m., Worship hour (nursery, birth thru 3 years).
Beginner Church (pre-school thru kindergarten).
Primary Church (first grade thru third grade).
5:45 p.m., Youth groups.
Beginner BY. Primary BY. Teen BY.
Teacher training classes.
7:00 p.m., Evening service.
Wednesday:
7:30 p.m., Midweek Prayer meeting.
8:30 p.m., Senior choir.
1st Tuesday — 7:30 p.m., Workers conference.
3rd Tuesday — 7:30 p.m., Vera Vaughan Circle.
2nd Thursday — 12 noon, Mission Band.

FIRST METHODIST CHURCH
109 West Dunlap, Northville.
Paul Cargo, Minister
OL: FI 9-1444, Res.: FI 9-1145
Sunday: First Sunday in Lent
8:45 a.m. First worship service. Sermon: "The Power of Grace."
9:45 a.m. Church school. A class for everyone.
9:45 a.m. Cherub choir rehearsal.
11:00 a.m. Second Worship Service. Lounge for parents with babies. Nursery for preschool children. Junior church in Fellowship hall.
6:00 p.m. Youth Membership Training class in the Chapel.
6:30 p.m. Junior MYF in Fellowship hall.
6:30 p.m. Senior MYF in the chapel.
Monday:
7:15 p.m. Boy Scout Troop No. 731.
Tuesday:
9:30 a.m. W.S.C.S. Executive committee meeting.
3:30 p.m. Girl Scout Troop No. 236.
6:00 p.m. W.S.C. meeting, Martha Cargo, 139 W. Dunlap.
Wednesday:
3:30 p.m. Girl Scout Troop No. 226.
3:45 p.m. Girl Scout Troop No. 222.
3:45 p.m. Carol Choir.
5:00 p.m. Harmony Choir.
7:30 p.m. Sanctuary Choir.
8:00 p.m. Meeting of the Twelve — Essie Nirider, leader.
Thursday:
9:30 to 11:00 a.m. W.S.C.S. study on "Prayer" at Plymouth Methodist church.
3:45 p.m. Melody Choir rehearsal.

ST. PAUL'S EVANGELICAL LUTHERAN CHURCH & CHRISTIAN DAY SCHOOL
Corner High and Elm Streets
Northville, Michigan
Church FI 9-0884
Parsonage FI 9-3140
Rev. B. J. Pankow, Pastor
Thursday:
3:30 p.m. Junior choir.
8:00 p.m. Senior choir.
Friday:
3 to 4 and 7 to 8:00 p.m. Communion announcements.
Saturday:
9:00 a.m. 1st year Confirmation class.
10:15 a.m. 2nd year Confirmation class.
Sunday:
8:00 a.m. Morning Worship with Communion.
9:15 a.m. Sunday school and Bible classes.
10:30 a.m. Morning Worship.
Monday:
8:00 p.m. Council meeting.
Tuesday:
7:30 p.m. Rebekah circle meeting at the home of Mrs. D. Miller, 50945 Ann Arbor Rd., Plymouth.
Wednesday:
7:30 p.m. Lenten service.

CHURCH OF THE HOLY CROSS
(Episcopal)
Rev. Jay Coulton, Vicar
Richard Hamze, Lay Minster
Hall at Meadowbrook Rd. and Ten Mile
GA 1-8451 or GA 1-0434
Sunday:
11 a.m., Church service. Nursery during morning service.
Holy Communion, third Sunday of the month.

CHRIST TEMPLE
8275 McFadden Street, Salem
Pastor R. L. Sizemore
Sunday:
9:45 a.m., Sunday school.
11:30 a.m., Preaching.
8 p.m., Night service.
Wednesday:
8 p.m., Bible Class.

FULL SALVATION UNION
51630 W. Eight Mile Rd.
James F. Andrews, Gen. Pas.
Saturday: 8 p.m., Evening service.
Sunday: 2:30 p.m., Sunday School; 3:30 p.m. Worship Service; 8:00 p.m. Evening Service.

EVANGELICAL LUTHERAN CHURCH OF THE EPIPHANY.
A Mission of the ULA
Rev. John W. Miller, Pastor
Worshipping at 41650 5 Mile Rd., Northville. GL 3-1191
Sunday:
9:45 a.m., Church school.
11 a.m., Worship service.

FIRST CHURCH OF CHRIST SCENTIST
33825 Grand River
Farmington, Mich.
Sunday service 11 a.m.
Sunday school 11 a.m.
Wednesday evening service 8 p.m.
Reading Room Church Edifice, Tues., Thurs., and Sat., from 11 a.m. to 3 p.m.

FULL GOSPEL MISSION
Rhoda Shrader, Pastor
Grand River Avenue
10 a.m., Sunday school.
Worship service following.
7:45, Evening services Sunday and Thursday.

SALEM CONGREGATIONAL CHRISTIAN
7861 Dickerson, Salem
Jack Barlow, FI 9-2586
Sunday:
10 a.m., Morning Worship.
11 a.m., Sunday school.
7:30 p.m., Worship.

EMMANUEL BAPTIST CHURCH
Pastor Ewan Settlemoir
W. 6 Mile near Haggerty
3515 Mark Twain, Detroit 28
Tiffany 0-2399
10 a.m., Sunday school, all ages.
11 a.m., Morning Worship.
6 p.m., Baptist Training Union.
7 p.m., Evening service.
7:30 p.m., Mid-week prayer service, Wednesday.

SALEM FEDERATED CHURCH
Rev. Elwood Chipchase, Pastor
8057 McFadden, Northville
Office: FI 9-0074
Sunday:
10 a.m., Morning Worship. Nursery church, birth to 3 years. Primary church, 4-8 years.
11 a.m., Sunday school hour.
6 p.m., Youth Fellowship. Junior, 3rd-7th grades; Intermediate, 8th thru high school grades; Senior, high school and college.
7:30 p.m., Evening service.
Monday:
7:15-8:45 p.m., Pioneer girls. Pilgrim, 3rd-6th grades; Colonist, 7th-8th grades; Explorer 9th-12th grades.
Wednesday:
8:30 p.m., Adult-youth choir.
7:30 p.m., Hour of Prayer.
8:30 p.m., Teacher training class.

FIRST CHURCH OF CHRIST, SCIENTIST
1100 West Ann Arbor Trail
Plymouth, Michigan
10:30 a.m. Sunday service.
Sunday school at same hour.
Reading room in church edifice open daily except Sundays and holidays from 11:30 a.m. to 5:30 p.m.; 7 to 8 p.m. Wednesday and 7 to 9 p.m. Friday.

ST. JOHN'S EPISCOPAL CHURCH
Rev. David T. Davies, Rector
574 Sheldon Rd., Plymouth
South of Ann Arbor Trail
Rec.: GL 3-5262, Of.: GL 3-1690
Sunday Services:
7:45 a.m., Holy Communion.
9 a.m., Holy Communion, 3rd Sunday.
Morning prayer and sermon other Sundays. Church school classes for all ages. Also nursery for little children.
11 a.m., Holy Communion 1st Sunday.
Morning prayer and sermon other Sundays. Church school classes up to 9th grade. Also nursery for little children.

PLYMOUTH CHURCH OF CHRIST
9451 South Main Street
Plymouth, Michigan
10 a.m., Sunday school.
11 a.m. & 6:30 p.m., Church.
7 p.m. Wednesday services.

NOVI METHODIST CHURCH
Rev. R. LaVere Webster
GE 8-8701
Sunday:
9 a.m., Worship service.
10 a.m., Church school.
7 p.m., Youth Fellowship.
Wednesday:
7:30, Senior choir rehearsal.
WSCS meets third Wednesday of each month at 11:30 for luncheon.
Study group on responsible adults is on March 5 instead of March 6. At the same time.

WILLOWBROOK COMMUNITY CHURCH
Evangelical United Brethren
Meadowbrook at Ten Mile Rd.
Rev. Marvin E. Rickert, Min.
Phone GR 6-9626
Friday:
3:30 p.m. Junior Fellowship.
Saturday:
9:15 a.m. Senior Catechism.
10:30 a.m. Junior Catechism
Sunday:
9:45 a.m., Sunday Church school with classes for primary, junior, youth and adult departments.
11 a.m., Sunday Church school with classes for toddlers, nursery and kindergarten departments.
11:00 a.m. Church Worship.
7:00 p.m. Youth Fellowship.
Monday:
7:30 p.m. Adult Choir.

FIRST BAPTIST CHURCH OF NORTHVILLE
Pastor Robert Spradling
Res.: 234 High Street
Sunday:
10 a.m., Bible School.
11 a.m., Morning Worship.
11 a.m., Junior Church (ages 4-9). Nursery for babies and toddlers.
6:30 p.m., Baptist Youth Fellowships (Junior and Senior).
7:30 p.m., Evening service.
Tuesday:
1:30 p.m. Ladies' Prayer meeting.
Wednesday:
7:30 p.m., Hour of Prayer.
8:15 p.m., Sr. Choir practice
Thursday:
3:45 p.m. Choir practice(Jr.)
1st Monday, official board meeting.
3rd Monday, Christian Men's Fellowship.
3rd Tuesday, Missionary Circle.

Casterline FUNERAL HOME
PRIVATE OFFSTREET PARKING
AIR CONDITIONED CHAPEL
Ray J. Casterline Fred A. Casterline
1895-1959 Director
24-Hour Ambulance Service Fieldbrook 9-0611

from the PASTOR'S STUDY

Arnold B. Cook, Pastor
First Baptist Church of Novi

Finally —farewell. Thus did the apostle Paul sum up his second letter to the church at Corinth. No more would his letters of spiritual admonition arrive at the church. No further challenges, counsels, or instructions would greet them. Pauls farewell was the closing of the ledger on his ministry to the Corinthians — a new page to a new people would begin another volume.

So it is with your writer for today's column. This is my final word — my farewell via this medium. I too must close the ledger on this ministry and begin a new volume to another people; therefore in my final word, I would like to express my gratitude to the following:

First — to the congregation of the First Baptist Church of Novi, for the privilege of ministering to them these past six years. A more wonderful group of people would indeed be very difficult to find. We have appreciated beyond our ability to express, their loyalty, love and labour in the Gospel of Christ.

Then we are grateful for the many warm-hearted friends we have made in our community and the surrounding communities. For the communities themselves, and of course for the great state of Michigan with its many facets of beauty, its cultural wealth, and its great place of importance to this greatest of all nations.

Then last and not least, we have appreciated the privilege given to us by this paper to share in this column. How good indeed it is to find still in existence, the freedom of speech, the freedom of the press, the freedom to think. It is wise we believe, that in all of the news created today, that men not forget the good news, "how that Christ died for our sins according to the scriptures; and that he was buried, and that he rose again the third day according to the scriptures." We are thankful for a newspaper that has made room in its pages for some religious encouragement and enlightenment. Study.

In the few articles which we have been privileged to share with you, we have attempted to leave the truth of God's Word with you for meditation. Now that we say 'goodbye', permit us to use another of Paul's final words, and those to the Philippians; "Finally, brethren, whatsoever things are true, whatsoever things are honest, whatsoever things are just, whatsoever things are pure, whatsoever things are lovely, whatsoever things are of good report; if there be any virtue, and if there be any praise, think on these things."

News From Willowbrook

Mrs. George Ames GR 4-6830

Mr. and Mrs. Ralph Morse and their children, Diane, Sue and Geoffrey, attended the Boat Show at the Detroit Artillery Armory Friday evening.

Mr. and Mrs. Walt Pinner and their children, Valerie, Vicki, and Michael, attended a "Ham" (amateur radio operator), party at the home of Mr. and Mrs. Hank Osters in Livonia Saturday evening.

Mr. and Mrs. Russell Baker and their children, Janet (8), Bruce (12), and David (14) are new residents of Willowbrook on Ripplecreek drive. The Bakers formerly lived in Royal Oak. Mr. Baker is employed by the Burroughs company.

The Tuesday Penoche club met at the home of Viv Muselman last week. Wilma Baugh was a guest player. Mary Jo Fritz won first prize, Dorothy Bently second, Wilma Baugh third, and Jean Huston booby.

The Edgar Frutchey, Peter Koopman and Robert Nelson families attended the Annual Blue and Gold Cub Scout Banquet at the Novi Community hall Friday evening.

Kim and Lynn McCormick, daughters of Mr. and Mrs. James McCormick of McMahon Circle appeared in a piano recital at the Clifford Smart School in Walled Lake Thursday evening.

Mr. and Mrs. Richard Bingham went to the Gun Club near Malta Lakes for dinner and dancing Saturday evening.

Mr. and Mrs. John Nasser have moved from Willowbrook to their former home in Detroit.

Tommy and Ann Coan, children of Mr. and Mrs. Ted Coan, of Mallott drive, were christened Sunday by Bishop Emrich at Holy Cross Episcopal church. Mr. and Mrs. Edgar Frutchey and Mr. and Mrs. Thomas Dukes are their godparents.

Mr. and Mrs. William Dean went to the Masonic Temple in Detroit Saturday to see Peter, Paul and Mary, the folksingers.

Sue Glass was hostess to the Investment club meeting for February at the home of her daughter, Sue Dean, Wednesday evening.

The Thursday Bridge club met at the home of Gus Lewis last week. Eleanor Freytag was a guest player. Nancy Milliken won the prize.

Lori Kraus entertained Dolores Jennings, Elaine Young and Marty James Wednesday evening.

Kipfer to Speak At WSU Clinic

James F. Kipfer of Northville will be a speaker at the second annual alumni-faculty clinic of Wayne State University College of Education, Saturday, March 16.

Kipfer, 914 Ely Court, is assistant executive director Michigan Society for Mental Health.

The day-long event, composed of 23 clinics, will be held in the Community Arts Auditorium and the College of Education building on the W.S.U. campus. All area educators are invited.

Clinic theme is "Meeting the Challenge of the Megalopolis Through Experimentation and Research."

NORTHVILLE LODGE NO. 186 F. & A. M.
Regular Meeting
Second Monday of each Month
Jewell Earl Smith, W.M.
R. F. Coolman, Secy.

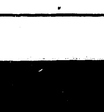

GEORGE L. CLARK
YOUR "Citizens' Man"
Clark Insurance Agency
160 E. Main St. FI 9-1122

SEE THIS IS THE LIFE
EVERY SUNDAY
10 A.M., Channel 2

NOTICE

PLEASE TAKE NOTICE that the BOARD OF REVIEW of the VILLAGE OF NOVI, Oakland County, Michigan, will meet at the Village Offices, 25850 Novi Road, on the following dates:

MARCH 12, 1963 — 8 A.M. to 5 P.M.
MARCH 26, 1963 — 8 A.M. to 5 P.M.

for the purpose of reviewing and correcting the assessment rolls for the Village of Novi.

PLEASE TAKE FURTHER NOTICE that the assessment rolls will be on file at the Village Clerk's office for public examination, March 4, 1963, through March 8, 1963, and also March 11, 1963, during regular office hours.

VILLAGE OF NOVI
Mabel Ash, Clerk

NOTICE
CITY OF WIXOM, MICHIGAN
BOARD OF REVIEW

Notice is hereby given that the Board of Review will meet at the City Hall, 49045 Pontiac Trail, on the following days to review the tax assessment roll:

MONDAY, MARCH 12 from 9 a.m. to 12 noon and from 1 p.m. to 6 p.m.

MONDAY, MARCH 26 from 1 p.m. to 3 p.m. and from 6 p.m. to 9 p.m.

Pearl S. Willis,
City Clerk

NOTICE
MEETING OF THE BOARD OF REVIEW
CITY OF NORTHVILLE

The Board of Review for the City of Northville will meet at the Northville City Hall on . . .
TUESDAY, MARCH 12, 1963
1-4 and 7-9 P.M.
TUESDAY, MARCH 26, 1963
9 a.m. - 4 p.m.

for the purpose of reviewing the Assessment Roll for the year of 1963. Any taxpayer deeming himself aggrieved by the assessment will have an opportunity to be heard.

The Meeting of the Board of Review provides an additional opportunity for taxpayers to present protests or suggestions relative to assessed values on local property, if satisfaction cannot be found after conference with the Assessor.

MARTHA M. MILNE
City Clerk

REGISTRATION NOTICE

FOR

Biennial Spring Election

Monday, April 1, 1963

To the Qualified Electors of the Township of Novi, County of Oakland, State of Michigan

Notice is hereby given that in conformity with the "Michigan Election Law", I, the undersigned Clerk, will, upon any day, except Sunday and a legal holiday, the day of any regular or special or primary election, receive for registration the name of any legal voter in said City not already registered who may APPLY TO ME PERSONALLY during the time intervening between the Thirtieth day before any regular, special or for such registration. Provided, however, that I can receive no names for registration official primary election and day of such election.

Notice is hereby given that I will be at the following place on:
MONDAYS THRU FRIDAYS FROM 9:00 A.M. TO 5:00 P.M.
NOVI TOWNSHIP HALL, 25850 NOVI ROAD
— and on —

Monday, March 4, 1963 . . . LAST DAY

THE THIRTIETH DAY PRECEDING SAID ELECTION
as provided by Section 498, Act No. 116, Public Acts of 1954.

From 8 o'clock A.M. until 8 o'clock P.M. on each said day for the purpose of REVIEWING the REGISTRATION and REGISTERING such of the qualified electors in said TOWNSHIP, CITY or VILLAGE as SHALL PROPERLY apply therefor.

The name of no person but an ACTUAL RESIDENT of the precinct at the time of registration, and entitled under the Constitution, if remaining such resident, to vote at the next election, shall be entered in the registration book.

CHARLES G. GOERS, TOWNSHIP CLERK

OUT OF THE PAST

ONE YEAR AGO
March 1, 1962

—Northville was awarded an "honorable mention" certificate in the annual National Cleanest Town contest for its program conducted in 1961. The effort, which is sponsored by the Coordinating Council, was chairmaned by W. C. Becker. In 1958-59 and 60, Northville topped all other cities of its population class by winning first place three consecutive years.

—The Northville township board of appeals last week granted a six-year permit to Sheldon G. Hayes to remove sand and gravel from a 90-acre area for the purpose of developing the land for home sites. Hayes' request involves 90 acres on Seven Mile road, presently owned by Ann Bee Ner but under option to Hayes.

—Fred E. Van Atta, an early Northville industrialist, former village councilman, assessor and postmaster, died Saturday at the age of 86.

—The Novi village council and planning commission, meeting in joint session Monday evening, approved rezoning of several subdivision areas and turned down a request for rezoning to pave the way for a bulk oil and gasoline plant on Grand River avenue. Rezoned from agricultural areas to residential areas were Consemars Hills and Sallow's Walnut Hills subdivisions, while proposed rezoning for Munro subdivision was dropped.

FIVE YEARS AGO
February 27, 1958

—In a hearing that lasted less than ten minutes last Friday, a suit filed by the lowbidding Smith and Andrews company against the Northville school board protesting its choice of Walter L. Couse and company as contractor for the new high school was dismissed in Wayne county circuit court.

—Wixom's proposed city charter, which would put the year-old village in business as a city, will go before voters on May 19. It was also decided Tuesday night by the charter commission that voters will elect a mayor and city council that will serve only if the charter is approved.

—City and township residents of Northville will learn next week of the results of a complete re-appraisal of land and real estate in the area.

—The Northville 1958 March of Dimes campaign netted a total of $7,425, over $200 more than was collected last year. Chairman of this year's drive was Mrs. J. W. Reynolds.

—Contracts totalling $531,746 were awarded last week for construction of Novi's new elementary school near Willowbrook Village. $16,000 less than the estimated cost. Ground for the 14-classroom building will be broken next Sunday. The first unit is scheduled to open for classes next fall, with the two final units to be completed during the winter.

FIFTEEN YEARS AGO
February 27, 1948

—The Business and Professional Women's club held its first meeting Monday evening at the Northville library. Mrs. Arthur Carlson, who was acting chairman for the evening, introduced six state and district officers who gave the group full information as to the aims of the club. A special meeting was scheduled for March 8 when officers will be elected.

—Extended-area service as proposed by the Michigan Bell Telephone company last week would dispense with the present ten-cent toll charge on calls to Farmington, Plymouth, South Lyon and Walled Lake areas and the service would entitle Northville users to unlimited flat-rate service at a reasonable extra cost reported J. R. Sacton, local manager.

—A 17 year old youth, Carl Schrader, a former resident of the Wayne County Training home returned and kidnaped nurse, Miss Sarah McClellan of Plymouth, last Saturday night and was apprehended shortly afterward. Miss McClellan persuaded Schrader to let her out of the car in Whitmore Lake and he subsequently struck a tree a mile south of Whitmore Lake, where he was taken into custody by state police.

—The third house contest, which is an annual event in the local school and sponsored by the Northville branch of the Woman's National Farm and Garden Association, will be held on Friday, March 5, at the Northville high school. Students in the seventh, eighth and ninth grades are competing with approximately eighty entries consisting of Martin houses, Bluebird and Wren houses and feeding stations.

TWENTY-FIVE YEARS AGO
March 4, 1938

—The Northville village commission in a special session last Saturday instructed Attorney F. J. Cochran to make a proposal of settlement to the bond holders who are suing the village for the payment of paving taxes issued in 1927 and 1928 which are in default. A plan now under consideration — issuance of obligation refunding bonds in denominations of $1,000 — would satisfy the taxpayers who initiated the suit in Wayne county circuit court last summer.

—Of the eight candidates seeking office in the Northville village election scheduled March 14 only two took a stand on when questioned by The Northville Record. A candidate for a seat on the council, Chub J. Smith, minced few words in giving his opinion on the liquor-by-the-glass issue — he's opposed to it. John Norton, also seeking a spot on the council, says that Northville could well have two or three such liquor dealers, as well as three or four more beer taverns.

—In her speech at the union service in the Northville Methodist church titled "The Importance of Christian Education," Mrs. Hazel D. Leonard, director of Christian education for the Detroit Council of Churches, condemned the comic section of the Sunday papers "when they are held up by parents as an entertainment feature for boys and girls who wanted to play ball in the Sunday afternoon sunshine,' a request denied by parents because of "fear of what the neighbors will say."

—"We can no longer dismiss Communism with a laugh or tone of contempt," said Everett De Ryke, editor of The Milan Leader and prominent address on "Americanism" before the Northville Rotary club Tuesday afternoon. "Don't make martyrs of these Communists," he urged, "but let each community handle them as its own problem. In this way these racketeers can be kept out."

LOANS
UP TO $500.
• FURNITURE, AUTO OR SIGNATURE
NORTHVILLE BRANCH
MILFORD FINANCE CO.
HARRY DIEHL, MGR.
135 N. CENTER
NORTHVILLE FI-9-3320

Kroger
SAVE $1 on SWISS CHALET DINNERWARE...
UP TO 850 EXTRA TOP VALUE STAMPS
WITH COUPONS IN THIS AD AND YOUR MAILED COUPON BOOKLET. SEE DETAILS BELOW

Tenderay Steak Sale
U.S. GOV'T. GRADED CHOICE TENDERAY SWISS STEAK OR ROUND... 79¢ LB.
U.S. GOV'T. GRADED CHOICE TENDERAY 7-INCH RIB STEAK OR SIRLOIN 89¢ LB.
U.S. GOV'T. GRADED CHOICE TENDERAY PORTERHOUSE CUBE OR T-BONE.. 99¢ LB.

SWIFT'S OR HYGRADE'S FULL SHANK HALF SMOKED HAMS... 39¢ LB.
FRESH PORK BOSTON BUTT ROAST..... 39¢ LB.
KWICK-KRISP THICK SLICED BACON 2 LB. PKG. 89¢
CHICKEN QUARTERS LEG QUARTER 39¢ LB. BREAST QUARTER 45¢ LB.
HYGRADE'S FRESH OR SMOKED LIVER SAUSAGE 39¢ LB.
BIRDS EYE FROZEN PERCH FILETS.. 12-OZ. PKG. 29¢
FRESH-SHORE FISH STICKS 3 10-OZ. PKGS. $1

SAVE 6¢—EMBASSY QUART SALAD DRESSING QT. JAR 39¢
PLUS 50 EXTRA TOP VALUE STAMPS WITH COUPON BELOW

SAVE 20¢ BORDEN'S SHERBET OR COUNTRY CLUB ICE CREAM 2nd HALF GAL. BOTH FOR 98¢ — 1st HALF GAL. 59¢ — WITH COUPON BELOW
SAVE 34¢—CHUNK STYLE BREAST O' CHICKEN TUNA 6½-OZ. CANS 4 FOR 99¢ — WITH COUPON BELOW
SAVE 9¢ IVORY SOAP PERSONAL SIZE in PACKAGE OF 5 BAR 5¢ — WITH COUPON BELOW
SAVE 10¢ ALL PURPOSE KROGO SHORTENING 3 LB. CAN 49¢ — WITH COUPON BELOW
KROGER FRESH SLICED RAISIN BREAD SAVE 10¢ 1-LB. LOAF 19¢
KROGER CREAM STYLE OR WHOLE KERNEL SWEET CORN..... 8 303 CANS $1
LENTEN TREAT—RED DEMING'S SALMON 1-LB. CAN 79¢
KROGER NUTRITIOUS TOMATO JUICE SAVE 24¢ 5 46-OZ. CANS $1
SAVE 31¢ SUPER BLUE GILLETTE BLADES 15 CT. PKG. 69¢ PLUS 50 EXTRA TOP VALUE STAMPS WITH COUPON BELOW
KROGER GRADE "A" ALL WHITE LARGE EGGS DOZEN 49¢
U.S. NO. 1 MICHIGAN POTATOES 10 LB. BAG 29¢ WITH COUPON BELOW
FOR YOUR WALLS AND WOODWORK SPIC & SPAN ..... 1-LB. PKG. 31¢
FOR YOUR AUTOMATIC DISHWASHERS CASCADE ..... 20-OZ. PKG. 49¢
ALL PURPOSE SHORTENING—4¢ OFF LABEL CRISCO ..... 3-LB. CAN 75¢
FOR COOKING OR BAKING—6¢ OFF LABEL FLUFFO ..... 3-LB. CAN 73¢
DOWNEY BRAND—5¢ OFF LABEL FABRIC SOFTENER ..... REG. SIZE BTL. 42¢
EASY TO USE DETERGENT TABLETS SALVO ..... GIANT SIZE PKG. 79¢
DISH PACK DUZ PREMIUM ..... REG. SIZE PKG. 59¢
FOR DISHES OR LAUNDRY THRILL LIQUID ..... GIANT SIZE BTL. 65¢
CALIFORNIA 140 SIZE SUNKIST LEMONS . . . . DOZEN 69¢
RED RIPE Strawberries FULL QUART 59¢
LOUISIANA CANDY YAMS .. 3 LBS. 29¢
VINE RIPENED TOMATOES LB. 19¢
SAVE $1.00 With 50¢ coupon on 4-piece Place Setting and 50¢ coupon on Vegetable Bowl SWISS CHALET DINNERWARE PLUS 200 EXTRA TOP VALUE STAMPS with 8th week coupons from your booklet.
1. 50 EXTRA TOP VALUE STAMPS with purchase of ½ or more in Kook Ends and vegetables
2. 50 EXTRA TOP VALUE STAMPS with purchase of Whole or Half Hen
3. 50 EXTRA TOP VALUE STAMPS with purchase of each bag of 3-lb. Chocolate Bridge Mix
4. 50 EXTRA TOP VALUE STAMPS with purchase of 3-pk. Gloss-or Bonus Blank
We reserve the right to limit quantities. Prices and items effective at Kroger in Detroit and Eastern Michigan thru Sat., March 2, 1963. None sold to dealers.

VALUABLE COUPON — 50 EXTRA TOP VALUE STAMPS WITH THIS COUPON AND PURCHASE OF SECTION 1 OR 2 OF THE COOKING ENCYCLOPEDIA — Coupon valid at Kroger in Detroit and Eastern Michigan thru Sat., March 2, 1963.
VALUABLE COUPON — WITH THIS COUPON U.S. NO. 1 MICHIGAN POTATOES 10 LB. BAG 29¢ — Coupon valid at Kroger in Detroit and Eastern Michigan thru Sat., March 2, 1963. Limit One Coupon per family.
VALUABLE COUPON — WITH THIS COUPON SAVE 10¢ KROGO SHORTENING 3 LB. CAN 49¢ — Coupon valid at Kroger in Detroit and Eastern Michigan thru Sat., March 2, 1963. Limit One Coupon per family.
VALUABLE COUPON — 50 EXTRA TOP VALUE STAMPS WITH THIS COUPON AND PURCHASE OF ONE PART OF TWO PART COOKBOOK BINDER — Coupon valid at Kroger in Detroit and Eastern Michigan thru Sat., March 2, 1963.
VALUABLE COUPON — 50 EXTRA TOP VALUE STAMPS WITH THIS COUPON AND PURCHASE OF 7-OZ. CAN RENUZIT ROOM DEODORANT — Coupon valid at Kroger in Detroit and Eastern Michigan thru Sat., March 2, 1963.
VALUABLE COUPON — 50 EXTRA TOP VALUE STAMPS WITH THIS COUPON AND PURCHASE OF ½ GAL. BORDEN'S ICO-CAL CHOCOLATE DRINK — Coupon valid at Kroger in Detroit and Eastern Mich. thru Sat., March 2, 1963.
VALUABLE COUPON — 50 EXTRA TOP VALUE STAMPS WITH THIS COUPON AND PURCHASE OF 1 QUART JAR EMBASSY SALAD DRESSING 39¢ — Coupon valid at Kroger in Detroit and Eastern Michigan thru Sat., March 2, 1963. Limit One Coupon per family.
VALUABLE COUPON — WITH THIS COUPON SAVE 20¢ WITH PURCHASE OF BORDEN'S SHERBET OR COUNTRY CLUB ICE CREAM 1st ½ Gal. 59¢ 39¢ 2nd ½ Gal. — Coupon valid at Kroger in Detroit and Eastern Michigan thru Sat., March 2, 1963. Limit One Coupon per family.
VALUABLE COUPON — 50 EXTRA TOP VALUE STAMPS WITH THIS COUPON AND PURCHASE OF 3 LBS. OR MORE GROUND BEEF — Coupon valid at Kroger in Detroit and Eastern Mich. thru Sat., March 2, 1963.
VALUABLE COUPON — 50 EXTRA TOP VALUE STAMPS WITH THIS COUPON AND PURCHASE OF MIXTURE PROCESS CHEF'S DELIGHT CHEESE SPREAD . . . 2 LB. LOAF 59¢ — Coupon valid at Kroger in Detroit and Eastern Michigan thru Sat., March 2, 1963.
VALUABLE COUPON — 25 EXTRA TOP VALUE STAMPS WITH THIS COUPON AND PURCHASE OF 1-LB. MEDIUM, WIDE, EXTRA WIDE KROGER NOODLES — Coupon valid at Kroger in Detroit and Eastern Michigan thru Sat., March 2, 1963.
VALUABLE COUPON — 25 EXTRA TOP VALUE STAMPS WITH THIS COUPON AND PURCHASE OF 10-OZ. SEA PAK STUFFED SHRIMP — Coupon valid at Kroger in Detroit and Eastern Mich. thru Sat., March 2, 1963.
VALUABLE COUPON — 50 EXTRA TOP VALUE STAMPS WITH THIS COUPON AND PURCHASE OF CHOCOLATE CHIP OR ALMOND TOPPED SILVER KROGER LAYER CAKE — Coupon valid at Kroger in Detroit and Eastern Michigan thru Sat., March 2, 1963. Limit One Coupon per family.
VALUABLE COUPON — 50 EXTRA TOP VALUE STAMPS WITH THIS COUPON AND PURCHASE OF FOUR PACKAGES GORTON'S FISH BALLS or FISH CAKES — Coupon valid at Kroger in Detroit and Eastern Mich. thru Sat., March 2, 1963.
VALUABLE COUPON — 50 EXTRA TOP VALUE STAMPS WITH THIS COUPON AND PURCHASE OF CIGARETTES. None sold to dealers.
VALUABLE COUPON — WITH THIS COUPON SAVE 34¢—CHUNK STYLE BREAST-O-CHICKEN TUNA 4 6½-OZ. CANS 99¢ — Coupon valid at Kroger in Detroit and Eastern Michigan thru Sat., March 2, 1963. Limit One Coupon per family.
VALUABLE COUPON — WITH THIS COUPON SAVE 9¢ ON 3-LB. CAN SIZE IVORY SOAP IN PACKAGE OF 5 BARS 5¢ — Coupon valid at Kroger in Detroit and Eastern Michigan thru Sat., March 2, 1963. Limit One Coupon per family.
VALUABLE COUPON — 50 EXTRA TOP VALUE STAMPS WITH THIS COUPON AND PURCHASE OF 1-LB. SHRIMP AND BREADED SHRIMP — Coupon valid at Kroger in Detroit and Eastern Mich. thru Sat., March 2, 1963.

Minutes of Northville Board of Education

February 11, 1963

I. The meeting was called to order at 7:40 p.m. by President William R. Crump. Present: William R. Crump, James F. Kipfer, Wilfred C. Becker, Edward F. Angove, Robert H. Shafer. Absent: Waldo T. Johnson and Donald B. Lawrence.

II. The minutes of the last regular meeting and of one special meeting were read and, there being no additions or corrections, were approved as read.

III. Communications:

1. Wayne County Board of Education, announcing a meeting of the Intermediate School District, in accordance with act of the Legislature, at which one member of each school board in the County must be present. This meeting will be held at Lovett Hall, Greenfield Village, Dearborn, on Monday, February 25, 1963, at 8:00 p.m.

It was decided that Mr. Becker will attend this meeting.

2. Department of Public Instruction, announcing the 24th Annual Citizens' Conference on Education on March 16, 1963, in Lansing.

3. Wayne County Department of Health, advising that inspection of the High School indicated satisfactory condition, except for ventilation in the Shop area.

4. National School Board Association, general sheaf of bulletins.

IV. Report of Superintendent:

1. Sixth Grade Vacancy: Mr. Amerman advised the Board that Mrs. Russell Clarke has been employed on a permanent substitute basis to fill a Sixth Grade vacancy for the balance of the semester. Board approved.

2. Investment of Debt Service funds: Mr. Ellison and Mr. Amerman presented a report showing available money in Debt Service Funds which might be transferred from regular bank accounts to Savings Deposit Receipts, where they will earn interest. They are recommending the transferral of a total of $82,000 from three different accounts, the 1957 Debt Retirement Funds, Series A, B, and C.

So moved by Mr. Shafer, seconded by Mr. Becker, and carried unanimously.

3. School Calendar: The Administrative staff has proposed as an alternate plan for a school calendar for school year 1963-64 which is slightly changed from the one originally recommended to the board. The alternate is as follows:

Opening of School: Tuesday after Labor Day. Christmas Vacation: December 20, 1963 to January 6, 1964. Easter Vacation: March 23, 1964 to March 27, 1964. School Closes: June 16, 1964 (Pupils will attend until June 12, 1964).

It was moved by Mr. Angove that this Alternate Plan be accepted and the Calendar so adopted. Mr. Kipfer seconded the motion, which was carried.

4. Inclement Weather Bulletin: Mr. Amerman discussed with the Board a proposed bulletin dealing with inclement weather conditions and school bus runs, and had tacit approval from the board.

5. Novi Ninth Grade: Mr. Amerman advised the Board that the junior and senior high school administrators are working on a plan of organization for use in the event the Ninth Graders from Novi should be in attendance here in the fall, and a report on this will be made at the February 25th meeting of the board.

6. Cost Comparison: Dr. MacLeod presented a Comparison of Educational Expenses in Northville with "The 1962-63 Cost of Education Index" as Published in "School Management" for January, 1963. The Board accepted the report with appreciation, and indicated a hope that a composite of it could be published in the local newspaper.

7. Released Time: The Professional Problems Committee of the Teachers' Club has requested that school be closed one hour early some day in March, to allow the faculty time to hold a meeting of the Teachers' Club, for profession al growth and strengthening purposes. Mr. Amerman is recommending that this request be granted. Board of Education gave verbal approval.

8. Administrators' meeting: Mr. Amerman recommends that permission be given to Mr. Smith to attend the convention of the National Association of Elementary Principals of Oklahoma City and to Mr. Quay to attend the conference of the North Central Association in Chicago. It was moved by Mr. Kipfer, supported by Mr. Becker, that permission be granted for these two administrators to attend these meetings. Motion carried.

V. Report of Secretary:

Mr. Becker reported the following categories of money received in January: Current Taxes, $243,777.60; Delinquent Taxes, $1,046.05; Interest on Debt Retirement Savings Deposit, $132.62; Miscellaneous, $57,009.27.

VI. Report of the Treasurer: The Treasurer's Report indicated balances in each of the school accounts as follows at January 31, 1963:

	Cash	Savings Deposit Receipts	Total
General Fund	$ 93,718.59		$93,718.59
1936 Bond & Coupon Account	1,500.00		1,500.00
1954 Debt Retirement Fund	13,095.73	27,797.15	41,892.88
1957 Debt Retirement—Series A	7,563.30	7,345.83	14,909.13
1957 Debt Retirement—Series B	36,867.19	14,058.78	50,745.97
1957 Debt Retirement—Series C	15,023.33	4,468.27	19,491.60
Stadium Receiving Fund	611.44		611.44
Stadium Bond & Interest Redemp.	1,275.00		1,275.00
Stadium Operation & Maintenance	286.18		286.18
Stadium Replacement Fund	200.00		200.00
Cafeteria Fund	7,501.15		7,501.15
Internal Accounting Fund	43.42		43.42
TOTALS:	$177,595.42	$54,210.03	$231,805.45

It was moved by Mr. Angove seconded by Mr. Becker, that the report of the Treasurer be accepted. Motion carried.

VII. Report of Auditing Committee: The Auditing Committee approved bills and payrolls for payment as follows: General Fund, $11,896.02; Debt Retirement Fund, $82.690; Cafeteria Bills, $4,221.69; Payrolls, $07,765.94. It was moved by Mr. Angove, seconded by Mr. Becker, that these bills and payrolls be paid. Motion carried.

VIII. New Business:

1. Community College: Mr. Kipfer reported a conversation he had had with State Senator Dzendzel regarding a request which has come to the Senator from the President of the Northwest Wayne County Community College for introduction of bills pertaining to the College in the Legislature.

IX. Adjournment: There being no further business to come before the meeting at this time, it was moved by Mr. Shafer at 10:30 p.m. that the meeting be adjourned. Motion supported by Mr. Kipfer and carried.

Wilfred C. Becker
Secretary

— City Council Minutes —

The regular meeting of the Northville City Council was called to order by Mayor Allen on Monday, February 4, 1963, 8:00 p.m. at the City Hall.

Present: Allen, Ambler, Canterbury (late), Carlson and Juday. Absent: None.

Minutes of the January 21st meeting were approved with two corrections.

Moved by Carlson, supported by Juday that bills in the following amounts be paid:

General	$13,153.62
Other Government	100,000.00
Water Dept.	1,506.69

Unanimously carried.

Communications:

A letter from the Michigan Municipal League, announcing the appointment of Robert E. Fryer as Director, effective January 18, 1963 was read.

A letter from the Michigan Municipal Employees' Retirement System was read regarding the new rates for administrative costs.

Letter from the Michigan Municipal League announcing the next meeting for Region III to be held on March 21, 1963 at the Ford Motor company Central Office building in Dearborn. A letter from the Citizens for Sound Government regarding proposed Constitution for Michigan was read. The attorney was asked to make a report on the letter of January 24th, particularly regarding Article IX, Sec. 24, at the next Council meeting.

A communication from Paul M. Cargo of the First Methodist church, Northville, relative to the exchange of properties between the city and the First Methodist church, was read.

Report from City Manager re. negotiations with Mr. Smith for property on Baseline-Randolph St. curve:

The city manager, the city attorney met with Mr. Smith and his attorney, Mr. Verkes, regarding this property. Mr. Smith is asking $800 for the 741 sq. feet, the same amount of money originally offered to him by the county, for this property. The city manager and the city attorney met with three members of the Wayne County road commission explaining in detail the situation and expressing the feeling that this is an unfair transaction; and also that representatives of the City of Northville will be glad to meet with them.

Report Concerning a part-time clerk for the Planning Commission:

Moved by Ambler, supported by Carlson that authority be granted to the Planning Commission to spend against their budget for the purpose of hiring secretarial help, hours for meetings and clerical duties not to exceed five hours per week — the cost of same to be taken from their budget.

Set Dates and hours for Board of Review meeting:

Moved by Juday, supported by Ambler that dates for the 1963 Board of Review for the City of Northville be designated as Tuesday, March 12, 1-4 p.m. and 7-9 p.m. and Tuesday, March 26, 9 a.m. - 4 p.m.

Unanimously carried.

Resolution to be sent to Wayne and Oakland county road commission concerning Novi road:

Moved by Canterbury, supported by Carlson that the following resolution be adopted regarding Novi road:

(on file at the City Hall).

Unanimously carried.

A letter is to accompany this resolution asking for immediate action as numerous complaints have been received from residents.

Request of City Manager to obtain bids for a validating and receipting machine for the treasurer's and city clerk's office:

Moved by Ambler, supported by Juday that the city manager be authorized to request bids for a receipting and validating machine. Unanimously carried.

Voters' Registration Lists:

Moved by Juday, supported by Carlson that Voter Registration Lists be sold for $5 a set for the three precincts within the City of Northville. These lists are to be available for public use except to solicitors.

Unanimously carried.

Miscellaneous:

The Planning Commission should be informed of the proposed sale of Lot No. 722, Assessor's Northville Plat No. 8. If there is no other use intended for this property, a reply should be sent to Wayne county so stating.

Mrs. Carlson reported that dues of $2 are now payable to the Northville Coordinating Council for the city.

Mrs. Carlson asked that the bridge on Hatton St. be checked for repairs and that the sidewalk be kept cleared of snow.

Mr. George Clark, as a businessman and property owner, approached the City Council, asking that consideration be given to Butler Street for curb, gutter and storm sewer (paving also, if possible) for the next step in street improvement program. Mr. Clark also asked if grade could be established so that he could go ahead with his parking lot. Mr. Juday asked that a letter be sent to Blue Cross expressing concern about the great increase in costs of insurance. The City Manager is to report back to Council regarding this after he has attended the Manager's Institute.

The question was asked regarding the responsibility for clearing the bridge adjacent to Gib Bergstrom's and council was advised that it is the city's responsibility.

Moved by Canterbury, supported by Ambler to adopt the following resolution designating the dates of March 24 through April 6, 1963 for a house to house survey for Michigan Cancer Foundation.

(on file at City Hall). Unanimously carried.

Mr. Ambler reported that the Recreation Committee recommends that functional items for use in the building or on the grounds be designated instead of placques, for memorials in the Scout-Recreation building.

The wording suggested for the cornerstone in the Scout-Recreation building could be "Erected by Public Contributions — 1963."

Mr. Allen would like to have a meeting of the Parking Committee in the very near future to decide recommendations for meters and parking lots.

The city attorney is to check and determine what responsibility the city bears for insurance on recreation's part-time help.

Mr. Canterbury asked that codification date be checked.

There is to be a work session on Monday, February 11, 8 p.m. at the City Hall for council. There being no further business, the meeting adjourned at 10:30 p.m.

Martha M. Milne
City Clerk

NOTICE OF REGISTRATION
CITY OF WIXOM, MICHIGAN

Please take notice that the office of the city clerk at the Wixom City Hall will be open Monday through Friday from 9 A.M. until 5:30 p.m. for the purpose of registering qualified electors for the April 1, 1963 Biennial Spring Election. Our office will be open from 8 a.m. until 8 p.m. on Monday, March 4, 1963 — last day for registration.

Pearl S. Willis
Wixom City Clerk

HOUSE OF REPRESENTATIVES — LANSING, MICHIGAN

REPORT from LANSING

By PAUL CHANDLER

State Representative, 21st District

LANSING — It's getting close to deadline for submission of bills in the House of Representatives, and I've dropped a few new ones in the hopper which completes my personal batch for this session.

The latest group includes:

1. A bill which would permit townships (with approval of a vote of the people) to place all employees under civil service. Today, the law covers only fire and police and in the larger urban townships there sometimes are ugly patronage fights in the DPW, water department, etc.

2. One which would set up a Wayne County assessment department, eliminating all assessment functions of local supervisors and assessors. Local boards of review would be maintained, so that complaints and requests for adjustment would be heard by local people in the taxpayers own municipality. The aim is to have exactly the same assessment standards spread over the whole of the county and to, as far as possible, take assessments out of the arena of local politics.

2. A bill which would place a 10 percent state tax on tickets sold to professional football games. The tax would be waived, however, whenever the promoter televised the games locally.

• • •

Since the latter bill has attracted considerable publicity, here is some background.

Tickets to Detroit Lions games have become a real luxury item. Something like 70 percent of the seats (and all the good seats) are sold as season tickets. This requires having 50 or 60 available to purchase a pair of tickets, and there aren't many "average" fans who are in any position to shell out that much money at one time. As a practical matter, the choice seats never are available, at any price. Big companies and prominent individuals have them reserved on a perpetual basis.

In terms of taxation, I regard the tickets as a genuine luxury item and a more logical source of tax revenue than taxes on food, telephones, cigarettes, and many other things which bear taxes now.

Despite the fact that seats are expensive and hard to find, the Lions for some time have imposed a television blackout over a wide area. Their reasoning is that they would be unable to sell as many bleacher seats, and the less desirable seats which are available, if the games were carried on TV. In other words, they argue that TV would cost them money at the box office.

Under my new bill, the admission tax would be waived whenever the game is televised. In effect, the taxpayers thus would be helping the Lions recover whatever losses they think they might suffer because of television.

Boiling it down, the bill accomplishes two things: it imposes a tax which is fair and reasonable and heretofore overlooked; and it provides an incentive to televise pro football games.

Legal Notices

Boone, Peters, Powell & Carr,
Attorneys
321 Pontiac Trail
Walled Lake, Michigan
48390

STATE OF MICHIGAN
Probate Court
County of Oakland

In the matter of the estate of MATILDA SHAW deceased

At a session of said court, held at the Probate Court in the City of Pontiac, in said County, on the 1st day of February A.D. 1963.

Present: Honorable Arthur E. Moore, judge of probate.

Order Appointing Time For Hearing Claims

Notice is hereby given and it is hereby ordered that the time and place for hearing on claims against the above estate shall be the 15th day of April 1963, at nine o'clock in the forenoon at the Probate Court in the Court House at the City of Pontiac, Michigan;

All creditors or claimants against the above estate are further notified and ordered to prove their claims at said hearing and prior to said hearing to file written claim therefor, with this Court and with the fiduciary of this estate, under oath, containing sufficient detail reasonably to inform the fiduciary of the nature and amount of the claim.

It is further Ordered that notice be given to all interested parties as shown by the records in this cause by delivering a copy of this order to each of them personally, or by mailing such copy to each of them by registered or certified mail with return receipt demanded addressed to their respective last known addresses as shown by the files and records in this cause.

And it is further Ordered that public notice thereof be given by publication of a copy of this order once each week for three successive weeks previous to said day of hearing in the Novi News a newspaper printed and circulated in said county.

Arthur E. Moore
Judge of Probate
39-41

35036 Fairchild,
Wayne, Michigan.

STATE OF MICHIGAN,
ss. 283,100
(C.N. 36501)
County of Wayne,

At a session of the Probate Court for said County of Wayne held at the Probate Court room in the City of Detroit, on the thirteenth day of February in the year one thousand nine hundred and sixty-three.

Present Ernest C. Boehm, Judge of Probate.

In the Matter of the change of name of REBECCA MAUREEN HARMON and GEORGANN ABIGAIL HARMON, Minors.

On reading and filing the petition of Granville C. Hobbs and Rebecca Mary Hobbs praying that the name of their daughters be changed from REBECCA MAUREEN HARMON and GEORGANN ABIGAIL HARMON to REBECCA MAUREEN HOBBS and ELLEN ABIGAIL HOBBS respectively;

It is ordered, That the twenty-seventh day of March, next at ten o'clock in the forenoon at said Court Room be appointed for hearing said petition.

And it is further Ordered, that a copy of this order be published once in each week for three weeks consecutively previous to said time of hearing, in the Northville Record, a newspaper printed and circulated in said County of Wayne.

Ernest C. Boehm,
Judge of Probate

I do hereby certify that I have compared the foregoing copy with the original record thereof and have found the same to be a correct transcript of such original record.

Dated February 15, 1963

Isabel R. Fitzgibbon,
Deputy Probate Register
40-42

Bernard Abrams,
2054 First National Bldg.,
Detroit, Michigan

STATE OF MICHIGAN
ss. 283,100
(C.N. 36502)
County of Wayne,

At a session of the Probate Court for said County of Wayne held at the Probate Court room in the City of Detroit, on the fourteenth day of February in the year one thousand nine hundred and sixty-three.

Present Ernest C. Boehm, Judge of Probate.

In the Matter of the change of name of HERBERT H. GYSTAN, an adult.

On reading and filing the petition of the said Herbert H. Gystan praying that his name be changed to HERBERT H. IFENDERSON;

It is ordered, that the twenty-seventh day of March, next at ten o'clock in the forenoon at said Court Room be appointed for hearing said petition.

And it is further Ordered, that a copy of this order be published once in each week for three weeks consecutively previous to said time of hearing, in the Northville Record, a newspaper printed and circulated in said County of Wayne.

Ernest C. Boehm,
Judge of Probate

I do hereby certify that I have compared the foregoing copy with the original record thereof and have found the same to be a correct transcript of such original record.

Dated February 14, 1963

Isabel R. Fitzgibbon,
Deputy Probate Register
40-42

FAST SERVICE...

and THOROUGH, too!

Our auto-repairmen will provide your car with the 'snappy service' it needs for the rugged winter driving still ahead.

For Smoother Driving — Ask for Our Mid-Winter Check Up

— JOHN MACH SERVICE DEPT. —
117 WEST MAIN — NORTHVILLE
CALL FI 9-1400 . . . ASK FOR "SERVICE"

DR. L. E. REHNER
— OPTOMETRIST —
350 S. Harvey St. — Plymouth
Opposite Central Parking Lot

— HOURS —
Monday, Tuesday, Thursday
1 P.M. to 9 P.M.
Wednesday, Friday, Saturday
10 A.M. to 5 P.M.
Phone GL-3-2056

BE SURE...INSURE
THE CARRINGTON AGENCY
PHONE FI-9-2000
120 NORTH CENTER
NORTHVILLE
COMPLETE Insurance SERVICE
C. F. CARRINGTON C. H. JOHNSON

Make It LOUD And CLEAR

Record-News WANTS ADS Really "Sound Off" . . . Making Your Sales' Message Heard In More Than 6,000 Area Homes!

15 WORDS ONLY 85c

DEADLINE TUESDAY NOON
PHONE FI 9-1700

• BUY • SELL • TRADE • HIRE • SEEK WORK • RENT — WITH WANT ADS

Two Boys Save, Befriend Red-Tailed Hawk

Two 15-year-old Northville boys can boast of having one of the strangest pets in town — a red-tailed hawk.

And the hawk — triple-named George, Pegleg and Hawk-eye by his young friends — can thank them for his life.

Kent Hunter and Tom Bogart, sons of the Robert Hunters and Robert Bogarts of West Main street, spotted the hawk one cold Friday afternoon about a month ago lying in the snow.

"It was too weak to fly and hardly able to move," recalls Kent. "We walked over, cautiously picked it up, and brought it to my house."

"He was in a bad way. One talon on his right leg was mangled and there was a big brownish-grey sore around the joint of the claw. It looked like he was caught in a trap," said Kent. Tom and I decided to operate."

"If we hadn't, the hawk would probably have died," added Tom.

It took us two and one-half hours to amputate the claw, Tom continued. "We had crude tools to work with, but at least we got the job done."

Under the boys' care, the hawk has improved. "We soak his right foot in water every night to keep it from getting stiff. Now he's using the leg more and more," Kent said.

They're kept busy feeding Pegleg. "We feed him raw hamburger and after school we look for mice to feed to him. He eats a lot."

When asked if the hawk had hurt them, the boys joined in with an emphatic 'no'. "He's so tame he won't bite or claw purposely. Sometimes he scratches us, but it's an accident. He's just trying to hold on to our arm so he won't fall off."

Although the hawk will not hurt the boys, it is its own worst enemy. Kent explained, "We've got a big window in the basement, and Hawkeye will crash into it, not realizing that there's a window there. He just doesn't seem to learn, he have to be on guard."

The hawk may desire his freedom, but Tom and Kent feel he isn't ready yet. "As soon as the foot completely heals, we'll let him go," they echoed.

And when they let Hawkeye go, will he fly away forever, or return to his benefactors? The boys wonder, too.

Tom Bogart (left) and Kent Hunter display the wingspan of their friendly, red-tailed hawk "Pegleg". Below Pegleg, recovering from an operation on his claw, limps over to his dinner.

Readers Speak

To the Editor:

As an interested member of the Northville Area Development Corporation, I was pleased by the fine boost given this organization in Speaking for the Record on February 7th.

Members who have actively worked with this group can see great possibilities for the future economic growth and development of the Northville area. Growth and development are bound to come and Northville's economic development committee is providing the leadership needed to keep this at a desirable level, one which will most benefit the community.

The success of this group is dependent upon community support, both moral and financial. It is disturbing that of the 39 individual members only 14 are dependent on the community for their livelihood, and of the 8 business memberships, 2 are from near neighbor Plymouth. I hope my fellow merchants, business men, and citizens will take this letter as an appeal to come into the fold and help in this effort to guide the future of our community.

Fred Kester

"BOB" WILLIAMS

What Happens?...

. . . when the shoulder they lean on needs a shoulder? Call me for information on how you can protect your family income when accident or sickness strike. Call me today.

1065 W. ANN ARBOR TRAIL
GL-3-2075 FI-9-2355
Representing
WOODMEN ACCIDENT AND LIFE COMPANY

Motorists Pay Fines In Novi

Three drivers were arraign in Novi justice court last Thursday for traffic violations on Novi road.

Roger Camara, 27, 359 North Rogers street, Northville, was fined $50. He was cited for reckless driving on Novi road on February 19.

Charles Watson, 20, of Wyandotte was charged with careless driving February 16 on Novi road. He was fined $15.

Patrick Daly, 20, of Dearborn ran a red light at Novi road and Grand River. He was fined 10 for the February 11 violation.

In another traffic incident, Judge Robert K. Anderson found Peter King, 20, of Farmington guilty of illegal parking on Thirteen Mile road on February 2. King paid a fine of $10.

Two men caused disturbances at the Walled Lake Casino.

John B. Davidson, 17, of Detroit was found guilty on a drunk and disorderly charge on February 21. He was fined $25 and placed on six-month probation.

Donald Duncan, 18, Ann Arbor, was charged with disorderly conduct on February 9. He was placed on six-month probation.

NORTHVILLE TOWNSHIP REGISTRATION NOTICE

PLEASE TAKE NOTICE That the office of the Township Clerk, 16860 Franklin Rd., Northville, Wayne County, Michigan

WILL BE OPEN DAILY FROM
10:00 A.M. to 5:00 P.M.
MONDAY thru FRIDAY
and including

MONDAY, MARCH 4th, 1963

which day it will be open from 8 A.M. to 8 P.M.

LAST DAY FOR REGISTRATION

for the purpose of registering qualified voters for the BIENNIAL SPRING ELECTION to be held on MONDAY, APRIL 1, 1963

Marguerite Northup
Northville Township Clerk

CLOVERDALE Ice Cream
The family favorite!
ALSO SERVING BREAKFAST, LUNCH and SANDWICHES.
HOMOGENIZED MILK
½ GAL. GLASS 36c
— OPEN DAILY TIL 11 P.M. —
CLOVERDALE FARMS DAIRY
134 N. Center Northville FI-9-1580

YOUR GUARANTEE OF QUALITY A&P
CLOSED SUNDAY AS USUAL

"Super-Right" Completely Cleaned, Top Quality, Gov't Inspected
FRYERS
CUT-UP, SPLIT OR QUARTERED LB. 33c
29c LB.
Whole Chickens
Fryer Legs LB. 45c
Fryer Breasts WITH RIBS ATTACHED LB. 49c

MAKE A&P YOUR LENTEN HEADQUARTERS FOR TOP QUALITY FISH AND SEAFOODS!
Whitefish FRESH DRESSED . . LB. 49c
Fresh Cleaned Smelt . . . LB. 29c
Fresh Dressed Herring . . LB. 37c
Perch Fillets FRESH LB. 49c
Cap'n John's Fish Sticks 3 10-OZ. PKGS. 1.00
Cap'n John's Oyster Stew 10-OZ. CAN 29c
Cod Fillets FROZEN . . . . LB. 39c
Halibut Steaks . . . . . LB. 59c
Salmon Steaks . . . . . LB. 79c
Texas Star—Cleaned, Peeled and Deveined Medium
Shrimp . . 1½ LB. POLY BAG 2.49
3-LB. POLY BAG . . . 4.89
Smoked Herring LB. 39c
Cutlets in Wine Sauce . . 11-OZ. JAR 55c
Cutlets in Cream Sauce 11-OZ. JAR 55c

KING of ROASTS—"Super-Right" Mature Beef
Standing Rib Roast
4th and 5th Ribs LB. 69c
First 5 Ribs LB. 75c
First 3 Ribs LB. 79c
Beef Rib Steaks SELL CUT LB. 89c

"Super-Right"—One Price as Advertised
Pork Loin Roast
Full 7 Rib Portion LB. 29c
Loin End Portion LB. 39c
Center Cut Pork Chops LB. 69c
Country Style Spare Ribs LB. 39c

ANN PAGE—SIX VARIETIES
Cake Mixes
YOUR CHOICE 4 REG. PKGS. 89c

A&P BRAND—OUR FINEST QUALITY
Tomato Juice
4 1-QT. 14-OZ. CANS 89c

A&P BRAND—OUR FINEST QUALITY
Grape Juice
4 1-PT. 8-OZ. BOTTLES 99c

SOLID PACK, WHITE ALBACORE
A&P Tuna 4 7-OZ. CANS 99c
Maine Sardines . . . . . 3¼-OZ. CAN 10c
Heinz Ketchup . . . . 4 14-OZ. BTLS. 89c
Recipe Pink Salmon . . 1-LB. CAN 59c
Elbow Macaroni ANN PAGE 2 LB. PKG. 37c

Pinconning Mild
Cheese LB. 49c

Crestmont Sherbet or Marvel
Ice Cream
YOUR CHOICE 49c Half Gallon Carton

A&P's PURE VEGETABLE SHORTENING
dexo . . . 3 LB. CAN 59c

FOR SALADS, BAKING OR FRYING
dexola Oil 1½ QT. BTL. 59c

Super-Right Corned Beef 12-OZ. CAN 39c
Super-Right Roast Beef 2 12-OZ. CANS 89c
A&P Tomato Sauce . . 4 15-OZ. CANS 49c
Mott's Apple Sauce 3 24-OZ. JARS 1.00

A&P BRAND—OUR FINEST QUALITY
Bartlett Pears
Fruit Cocktail
Apricot Halves
Freestone Peaches
YOUR CHOICE 5 1-LB. CANS 99c

U. S. No. 1 ALL-PURPOSE MICHIGAN
Potatoes 25 LB. BAG 69c
Maine Potatoes . . 25 LB. BAG 89c

A&P BRAND
Frozen Food Sale
10-OZ. PKGS.
PEAS • MIXED VEGETABLES
SPINACH—Leaf or Chopped
CORN • PEAS & CARROTS
CHOPPED BROCCOLI
9-OZ. PKGS.
CRINKLE CUT POTATOES
FRENCH FRIED POTATOES
GRAPE JUICE 6-OZ. CAN
7 FOR 1.00

JANE PARKER, SAVE 6c
POTATO CHIPS
TWO HALF POUND BAGS IN BOX 59c 1-LB. BOX
Raisin Pie JANE PARKER SAVE 10c ONLY 39c
Hot Cross Buns FIRST OF SEASON PKG. OF 8 39c

THE GREAT ATLANTIC & PACIFIC TEA COMPANY, INC.
A&P Super Markets
AMERICA'S DEPENDABLE FOOD MERCHANT SINCE 1859
All prices in this ad effective thru Saturday, March 2nd in all Eastern Michigan A&P Super Markets

WITH THIS COUPON
SAVE 10c
CHOCOLATE FLAVORED
DRINK
HALF GALLON CARTON 29c
Good thru Sat., March 2nd in all Eastern Mich. A&P Super Markets
ONE PER FAMILY—ADULTS ONLY

SPEAKING *for The Record*

by Bill Sliger

What makes a good town?

This question was asked by the editor of the Whitehall Forum recently in an editorial appearing in that news paper.

Another question, "What makes a dead town?" was also asked. And the answer to both questions was the same — people.

It seems that a sociologist once made a comparison study of two towns in a midwestern state. Both had been started about the same time when the same railroad came through shortly after the "land rush" got underway. Both grew about as fast for a few years.

But then one town stood still at a population of about 1,000; the other became a thriving little metropolis of some 12,000 people and was a modern, pretty and progressive city.

The sociologist was curious. Why had one of these two almost identical towns prospered while the other failed?

From his study he concluded that the town that had grown and prospered had about 15 or 20 people who were loyal, progressive and community-minded enough to give their time and talent to help build their community.

The other town didn't have these people. Nothing complicated about the answer — just people who care and are possessed of the foresight, ability and patience it requires to plan for the future. That's the difference between success and failure.

* * *

Work and planning, then, would appear to be the key to success for any community.

And in Northville it is obvious that someone has been planning. We can point to a great many assets in our community that are the direct result of good planning — our schools, recreation, fine new homes, water system and supply, sewer system, street improvements, etc.

But planning never stops. And what will happen to Northville in five years?

This question was brought vividly to mind last week at a meeting of the economic development committee.

A "professional" in the field of industrial and shopping center development was talking.

"Northville's probably **two years away from having a shopping center on its borders," he casually observed.** And by borders he indicated within Six Mile road area.

He hasn't attended the meeting to discuss shopping centers. Northville's economic development committee is devoted to industrial development and preservation, improvement and expansion of the existing shopping district.

His words left a definite impression on the local group.

Some of these members have been trying for years to impress upon the business interests of the community the seriousness of the situation.

What would happen to our local business district if a modern shopping center that planned trade in the township?

One of the committee members declared that local businessmen "didn't care." "If they did, they'd do something — at least show an interest in what the planners are trying to do."

He was referring to the Northville planning commission's master plan for creating a central business district.

This is, of course, the answer to the threat of a shopping center — to create one ourselves.

But who must carry out the planning?

People. Just 15 or 20 who are interested, possess the ability and have the patience to cope with the short-sighted and complacent.

Michigan Mirror

Saginaw Area Seeks 4-Year College

Saginaw Valley will have a four-year institution of higher education if a group of legislators get their way this year, but there is at least one stumbling block in the offing.

The group, headed by Sen. Lester O. Begick, Bay City, Republican serving his first term in the Senate after two years in the House, has proposed a bill under which the state would establish a junior-senior year institution in the area now served on the freshman-sophomore level by Delta College.

Begick in the Senate and Rep. Russell H. Stranger, R-Clare, in the other chamber are hoping Sen. Stanley Thayer, Ann Arbor Republican, will go along with their proposal.

Thayer, **representing the home city of the University of Michigan, has something of a conflict where the bill is concerned.**

University of Michigan officials have expressed an interest in supporting an upper-level two year institution in the Delta College area. The plans have not progressed yet to the point where the University is ready to ask for state funds to establish the unit.

Residents in the Delta College area have been pushing for the creation of the full four years of higher education to be established in their area for several years now. Begick and Stranger, along with a number of others who conducted a study last summer of the possibilities for offering the service, are anxious for action this year.

As majority caucus leader in the Senate, however, Thayer's voice is powerful. His ties with the U-M could pose a threat to the possibility of legislative action if the University maintains its hopes of establishing a two-year branch in the Valley area.

Some legislators, however, don't want to see U-M and other existing colleges start creating a "chain store" or "piggy back" system of branches throughout the state. A number of these are afraid the Legislature would lose what little control it has over the institutions if this were to occur.

On the other hand, there is keen competition within the universities to continue their growth and the "chain store" approach is seen as one of the few ways future growth can be assured.

Gov. George Romney has **declined to express specifically his views on the U-M proposal as opposed to the legislative measure in the House.**

"This is one of the policy questions in higher education which should be determined quickly," Romney said.

The Governor proposes to establish an advisory group, composed of between 40 and 50 persons, to determine what methods should be followed to best meet future needs of higher education. He said the group, to be appointed within a month, would take into consideration the facilities available in both public and private institutions.

Michigan teachers who seek overseas assignments with the idea they will find an ideal situation might get a surprise, according to those who know in the educational field.

It is true that assignments in the Overseas Dependent Schools operated by the Defense Department offer wonderful opportunities for teachers who want to travel in their spare time.

On the job, however, conditions are far from ideal, according to National Education Association information circulating to state affiliates.

"The schools attended by children of military families are, 'in the horse-and-buggy era, while the military establishment is geared to an age of space exploration," said NEA Executive Secretary William G. Carr on the basis of a survey of the schools.

The survey disclosed shortages of supplies and current textbooks, lack of needed specialist personnel, an excessive teacher turnover rate, inadequate facilities in many locations, unsuitable housing at some posts, and unprofessional salaries.

Money, of course, was seen as a way to solve many of the problems noted in the survey, Carr said. Michigan Lynn M. Bartlett, Superintendent of Public Instruction, was among a group of six persons who toured the overseas systems last fall and wrote the report on which Carr based his warning of a lower the teacher's dream of ideal conditions to reality.

Michigan Week planners have called for recognition in each community of the local residents who have contributed most to the educational programs of the community.

Roger Babson

Education Needs Tailoring

Babson Park, Mass., — I am writing this column in Florida overlooking a beautiful garden of snapdragons. The stalks are about three feet high and the blossoms seven inches above the stalks. They are in eight different colors. Yet they have the same soil, the same water, and the same sunshine.

I had lunch today with a government expert of the Agricultural Department. I asked him what caused the difference in the size and color of these snapdragon blossoms.

He said that the care which they received from my gardener made some difference; but that fundamentally it was a question of inheritance.

We agreed that the different stalks of the snapdragons might be compared with young people going to school. For some while at school they may not show their different tendencies. However, one child may be smarter than another, just as one stalk appears to grow more than another. He stated that life is basic, whether in the tiny snapdragon seed or in the "seed" entering the mother's womb and fertilized by the father.

The basic elements, whether of a plant or of a human being, are known as DNA and RNA, which are abbreviations for the life-giving chemicals.

I then asked this agricultural expert if the law of inheritance applies equally to snapdragons and high school graduates seeking further education and he replied that the same laws of inheritance do apply.

This probably means that a large percentage of young people should not go to college, as in such cases it is a waste of good time.

Applying the DNA and RNA forces to college work is very important. Assuming that too many young people go to college anyway, they should give specific consideration to what line of education they are adapted for. This is very largely neglected today both by the colleges and by the parents.

I believe in scholarships to help deserving young people who know what they are fitted for and who are earnestly seeking that goal, whether it is science, medicine, law, or some trade. I do not object to carpenters, electricians, or bricklayers getting the high wages they do. Admiral Rickover, who forced the Navy to become interested in atomic submarines, is reported to have said that educational experts and good teachers should be paid more than most Congressmen now serving in Washington.

He claims that education of young people is now "topsy-turvy" and that our voters should recognize this sad fact, now given out too freely. The young person's aptitudes should be considered carefully and the scholarships should be given only for the education of the student in the direction for which he or she is fitted.

Unless the above scholarship policy is followed, Government aid to education may do more harm than good. This applies to the building of fancy schools, and government aid to colleges.

There are too many "brass hats" amongst college professors, as there are in the Navy and Army.

This scholarship program will not take out higher education for children whose parents are anxious to have their youngsters get college diplomas, irrespective of their adaptability. They could still be sent to private schools and colleges to graduate and go into some business or profession for which they are not fitted. This is done today; and it should always be possible.

Two final questions for us all to consider are these: (1) Our success in life does not depend more on education or upon natural instinct and experience? (2) Are they naturally lazy or are they ambitious?

One final thought: Parents can take out insurance which will greatly help their children get the equivalent of a scholarship whether or not the college or government gives one.

The Novi News

Published by The Northville Record, Inc., 101 North Center Street, each Thursday. Entered as second class matter at the U.S. Post Office, Northville, Mich.

NATIONAL EDITORIAL ASSOCIATION — SUSTAINING MEMBER

SUBSCRIPTION RATES:
$4.00 PER YEAR IN MICHIGAN, $5.00 ELSEWHERE

Advertising Manager ..... John Hobart
News Editor ..... Margaret L. Silbar
Superintendent ..... Robert Blough
Publisher ..... William C. Sliger

Farm Bureau Backs Constitution

EDITOR'S NOTE: This is another in a series about the proposed new Michigan constitution. Additional articles will appear in subsequent weeks.

The Michigan Farm Bureau, voice of more than 70,000 Michigan farm families, put its official endorsement on the proposed new constitution in a resolution adopted at its recent state convention. The farm group's convention action followed approval of the new constitution by a majority of county Farm Bureaus in the state at their local sessions.

The resolution favoring the new document reads, in part:

"We believe the proposed new Michigan constitution which will be submitted to the voters for approval next April 1 is a definite improvement over our present document. It retains precious liberties. All of its provisions have been carefully reviewed and updated. The result is a much shorter, better worded, better arranged and more understandable constitution for Michigan.

"We believe that the proposed plan of legislative districting would stand the test of either State or Federal Supreme Court action, while at the same time it would give protection to rural areas.

"A number of safeguards and improvements were incorporated in the proposed document, such as: retention and strengthening of the 15 mill limitation on general property taxes; restricting the vote on millage increases for more than five years to property owners; and limitation of the rate of assessment and equalization of property for tax purposes to not to exceed 50 of cash value (presently 100%).

"We approve the ending of the present system which permits 'packing' the state Supreme Court through appointments by the governor to fill vacancies.

"We look with favor upon the proposed enlarged State Board of Education and provsion for a legislative auditor to provide fiscal information for the legislature. There are greatly improved provisions relative to budget preparation and consideration and for executive and legislative control over state spending.

"There is also a requirement for combining and reorganizing the present 126 state agencies into not to exceed 20 principal departments, each headed by a director or commission directly responsible to the governor. Existing earmarkings of sales tax revenues for schools and for local units of government, and of weight and gas tax revenue for highway construction and maintenance purposes have been retained.

"Local government has been maintained while at the same time new problems in this field have been recognized. Bureaucratic powers have been curbed and the people's voice in government hea been preserved and strengthened.

"The new document contains the most comprehensive Bill of Rights of any constitution in our land. Civil Rights for all individuals and groups are spelled out and protected to an unprecedented degree. There is an equal protection clause implemented by the creation of a bipartisan Civil Rights Commission.

"These are only a few of the reasons why we believe the new constitution is excellent and worthy of the support of all Michigan voters. We believe that its adoption at the polls next April 1 will represent progress for Michigan."

NORTHVILLE TOWNSHIP
BOARD OF REVIEW
WILL MEET

For the purpose of reviewing and adjusting the assessment rolls for the Township of Northville

TUESDAY, March 5th — 10 A.M. to 4 P.M.
WEDNESDAY, March 6th — 4 P.M. to 10 P.M.
MONDAY, March 11th — 10 A.M. to 4 P.M.
TUESDAY, March 12th — 4 P.M. to 10 P.M.

at the TOWNSHIP OFFICES
16860 Franklin Road

For the first time Northville Township has scheduled two (2) late afternoon and evening sessions for the convenience of Township Taxpayers.

Members of the Board of Review
George L. Clark
J. Ralph Gibson
Robert H. Shafer

C. HAROLD BLOOM AGENCY
COMPLETE INSURANCE SERVICE
LIABILITY HOMEOWNERS
AUTO FIRE PLATE GLASS
RICHARD F. LYON, Manager
FI-9-1252
108 W. Main Northville

YOU CAN EARN 6% ON Church Coupon Bonds
Paid Semi-Annually
For Information Call or Write
Schmidt, Ellis & Associates, Inc.
Members Detroit Stock Exchange
19201 W. SEVEN MILE DETROIT 19, MICH.
KE 5-3650
Written Inquiries Invited

NAME .....
ST. .....
CITY .....
STATE .....

Savings In By March 11
Receive One Full Month's Earnings March 29 at
4% CURRENT ANNUAL RATE

Savings Insured to $10,000 by Federal Savings & Loan Insurance Corp.

You don't have to wait a full year to start earning that big 4% annual rate at Detroit Federal Savings. We compute and pay our 4% annual rate earnings quarterly. You can open a 4% account at Detroit Federal with as little as $5.00. And don't forget . . . when your account is maintained at $500, you get 10 money orders without service charge each month.

4% INSURED SAVINGS ACCOUNTS
4% CHRISTMAS CLUB
HOME MORTGAGES
CONSTRUCTION LOANS
MONEY ORDERS
TRAVELERS CHECQUES
UTILITY BILL COLLECTION
SAVE BY MAIL

Open Saturdays, 10 a.m. to 1 p.m.
DETROIT FEDERAL SAVINGS
200 N. Center St. NORTHVILLE
HOURS: 10:00-4:30—Mondays thru Thursdays
10:00-7:30—Fridays
10:00-1:00—Saturdays
PHONE: 349-2462
MAIN OFFICE: 35 E. Grand River, Detroit

Can you invest a dollar OR MORE A DAY . . .
to build an estate, or accumulate an investment fund, or buy an interest in American industry?
Many Mutual Funds have plans to enable you invest as little or as much as you wish on a systematic basis.
Phone or write today.
Investment Securities
ANDREW C. REID & CO.
Member Detroit Stock Exchange
Philadelphia — Baltimore Stock Exchange
DONALD A. BURLESON, Representative
MAYFLOWER HOTEL
Phone GL. 3-1880 — If No Answer Phone GL. 3-1977

CITY OF NORTHVILLE

NOTICE OF REGISTRATION

Pursuant to Sec. 498 of Laws of the State of Michigan relating to Elections, please take notice that the office of the City Clerk, 102 S. Wing St., Northville, Michigan, will be open DAILY FROM 9:00 A.M. TO 5:00 P.M. MONDAY THROUGH FRIDAY SATURDAY FROM 9:00 A.M. TO 12 NOON; ON MONDAY, MARCH 4, 1963, same will be open from 8:00 A.M. TO 8:00 P.M., for the purpose of registering qualified electors for the following elections:

BIENNIAL SPRING ELECTION
NORTHVILLE SPRING ELECTION

In accordance with the Statute in such case made and provided, you are hereby notified that the

DEADLINE FOR REGISTRATION
FOR SAID ELECTIONS IS
8:00 P.M. ON MONDAY, MARCH 4th, 1963

MARTHA M. MILNE
City Clerk

In District Play Here

Cagers Nip Howell; South Lyon on Tap

Two nervous teams plunged and reared through the first game of the district tourney here as the Northville Mustangs nosed out spirited Howell, 46-42.

The win advanced the Mustangs to second round play against South Lyon Friday night in the second game of a double-header. Holly meets last night's Brighton-Fenton winner in Friday's opening game at 7 p.m. in the Northville gym.

Friday's winners play in the district finals at 7:30 p.m. Saturday.

On the basis of their season record, the Howell Highlanders would have done well to show. But they were a determined lot Tuesday night, leading 22-19 at the half way point.

The Mustangs, however, had the horses to win.

They streaked from behind at the beginning of the 3rd quarter, took the lead and were never headed.

Tom Swiss started things off in the 3rd period with a three point play to knot the score at 22-all.

The teams exchanged baskets.

Playing spoiler, Jim Juday garnered six consecutive points to put Northville on top, 30-25. Swiss and Dan Bishop then put baskets back-to-back to give the Mustangs their biggest margin of the night, 34-25.

Howell scrapped to cut the lead, but Northville safely protected its margin.

Coach Dave Longridge pulled out all the stops to win the game.

In an effort to find a winning combination at guard, he started Dave Jerome and Jim St. Germaine.

Northville, using man-to-man defense, took a 9-6 first quarter lead. And Howell, straining under a bad case of jitters, couldn't find the range.

Down by a 13-9 count shortly after the start of the 2nd quarter, the Highlanders broke loose for nine straight points. Hefner and Jim Simmons led the surge that put Howell out front at half time.

In the fourth quarter, the Mustangs played deliberate ball to protect their margin and to set up their scores. But the visitors' stripping tactics turned the final minutes into a wild and woolly show.

Showing the way for the winners were Swiss with 22 points, Juday with 10 and Bishop with eight.

Hefner with 15 and Simmons with 10 paced the Howell attack.

Northville Vetos 9th Grade Split

EDITOR'S NOTE — The statement below was submitted to this newspaper Tuesday after an editorial appeared on the back page of section two was locked in page forms and ready for press. The editorial takes the school board and administration to task for considering the division of the 1963-64 ninth grade class. School leaders apparently reached this conclusion without our help.

★ ★ ★

"The Northville Board of Education in a special meeting of-the-Whole meeting held Monday, March 4, 1963, carefully reviewed the results of a questionnaire sent to all parents of eighth grade pupils attending Northville Junior High school.

"This questionnaire outlined a proposal of placing about one-third of the ninth grade in the Junior High and two-thirds in the High School. Pupils would have been divided according to: course selected, geographical location of home and wishes of the parent.

"The results of the questionnaire indicated that a large majority of the parents preferred to have their children attend the Northville High school in the fall of 1963.

"Housing the ninth grade at Northville High school will mean that every available space will have to be used every hour of the day. Extra lockers and furniture will have to be provided, some class sizes will have to be increased. The auditorium will have to be used for classes and certain laboratories will have to be used in shifts.

"It had been hoped that sufficient number of parents would approve housing at least three sections of the ninth grade in the Junior High where classroom space is available. This would have given superior conditions in handling grades 7, 8 and 9 in the Junior High building during the 1963-64 school year, since it is the intent to house 7th, 8th and 9th grade pupils in the Junior High School beginning in September 1964. At that time the Northville High School will house 10th, 11th and 12th grades only."

It's Official: Novi Ninth Graders Set

Novi's board of education voted last week to send Novi ninth graders to Northville for the school year 1963-64.

The Farmington school board had expressed a willingness earlier to accept Novi's 70 to 80 ninth graders next year on a one-year basis if Northville could not do so.

However, the Northville board voted at its February 25 meeting to accept the Novi pupils.

At that time, Northville Superintendent of Schools Russell Amerman proposed that the entire ninth grade be split next year — one-third going to the junior high school, two-thirds to the senior high school — to avoid overcrowding in either school. The Northville board mostly agreed to such a solution.

Novi's board of education last week instructed O'Dell, Hewlett and Luckenbach associates of Birmingham to continue drawing floor plans for Novi's proposed junior high school.

The board also set up an executive session for this week. The salary committee of the Novi teachers club will meet then with the board to discuss next year's salary schedule.

Sorry, We Goofed!

The Wixom board of review will meet at the city hall Tuesday, March 12, and Tuesday, March 26, from 9 a.m. to 6 p.m. to review the tax assessment roll.

In an advertisement which appeared in the Novi News last week, the days for reviewing the roll were incorrectly listed as "Monday".

Police Chiefs Attend Seminar

Northville Chief of Police Eugene King and Novi Chief of Police Lee BeGole are attending a police chiefs' seminar today and tomorrow at Michigan State university, East Lansing.

The seminar, sponsored by the school of police administration at MSU, began yesterday. Subjects to be covered include changes in the search and seizure laws, the law of arrest and motor vehicle laws.

Seminar instructors are FBI men and state police officers.

READY FOR SPRING CLEANING?
Your Best Cleaning Aids Are
RECORD-NEWS WANT ADS
FI-9-1700
15 Words Only 85c
Deadline Tuesday Noon

April 7

Long Distance Dialing to Change

A new dialing procedure to safeguard telephone users from accidentally misdialing long distance calls will go into effect for Michigan Bell Telephone company customers in Northville, Novi, Livonia, Garden City, Farmington and Plymouth at 12:01 a.m. Sunday, April 7.

The new dialing procedure will apply to all telephone users in the West and Downriver Area directory and to most customers in the East Area directory.

Under the new procedure, callers will dial the numeral "1" to become connected with the long distance network and then dial the distant telephone number exactly as they now do.

Unless preceded by the numeral "1", dialed long distance calls won't go through after April 6.

"Except for dialing '1' before each direct dialed long distance call, nothing is changed," said Hazen J. Wilson, local manager for Michigan Bell. "Local calls will be dialed as they now are by just dialing the telephone number."

The numeral "1" is known as an "access code" which, when dialed first, connects callers directly to the long distance network. The access code will prevent misdialed local calls from becoming unintentional long distance calls.

Wilson cited an example of a misdialed call. "Should a customer intending to dial a Fieldbrook 9-3459 number in Novi mistakenly dial Pl. 9-(59), his call would end up in Lexington's Flander 9 exchange in Wayne of Novi. The customer probably wouldn't realize he had reached a Lexington party until his next telephone bill showed a charge for the long distance call."

Under the new method, the call wouldn't be completed because newly installed equipment would turn it back, Wilson said.

"A wrong number long distance call is an inconvenience to the caller and the surprised answering party," he said.

"Experience shows customers find telephone service more satisfactory when long distance calls are dialed same as what differently from local calls," Wilson said.

He said the "1" access code is becoming common practice throughout the country.

The introductory pages of the April, 1963, West and Downriver Area directory will explain fully the new dialing procedure, Wilson said.

THE NOVI NEWS

Vol. 8, No. 43, 2 Sections — Novi, Michigan, Thursday, March 7, 1963 — 10c Per Copy, $4.00 Per Year In Advance

Has Old Spring Sprung Leak?

What's happened to Northville's famous "Old Spring?"

Councilwoman Beatrice Carlson asked this question at the council table Monday night.

Hundreds of "customers" of the spring are asking the question every day.

Its flow is down to a mere trickle.

"It used to take two seconds to fill a gallon jug, now it takes two minutes," said one Detroit man. "I know, I've been getting water here for 20 years."

A Plymouth man, Joe Valovage, said he has been getting water from the Northville spring for five years. "It takes so long now, that I've been trying for two days," he stated.

Like other users of Northville spring water, Valovage complained that there's always a long waiting line because it has become so slow.

Another Detroit man reported that he had visited the spring at 2 a.m. and had to wait in line.

Councilwoman Carlson thinks that a water line may have cracked underground.

Mayor A. M. Allen pointed out Monday night that it always slows down in the cold winter months.

"But it's never been this slow," claim the longtime users.

The mayor instructed the city engineer to investigate.

Why just a trickle? Northville Councilwoman Beatrice Carlson asks Old Spring water users.

Sewer Testing OK'ed in Wixom

Preliminary drilling to determine water table depths in Wixom's 25-acre central business district for the city's proposed $800,000 downtown sewage system will begin this week.

The $800,000 project is part of a $2.8 million master plan for an eventual citywide sewage system. The downtown project is designed to eliminate a State Public Health department criticism that Wixom's downtown area is "a distress area" because of sewer contamination.

The Wixom council voted Thursday night 4-1 in favor of authorizing Mayor Walter McAtee to enter into contract with Michigan Drilling company to perform preliminary drilling in sections 2 and 3 and parts of 4 and 5. The expenditure is to be limited to $3,000.

Sections where preliminary drilling will be begun this week start at the north end of the city and run to the center and south through the industrial area.

Preliminary drilling is now being undertaken because of an earlier report by Hubbell, Roth & Clark, consulting engineers. Therein, they pointed out that approximately 16 percent of the city consists of muck land, most of which is unsuitable for any type of development.

They recommended that the city retain a boring company to determine the depth and extent of the muck along the proposed lines for the sewer. They said it might be possible to reduce the estimate of $170,000 which would have to be spent on support piling in the muck areas when the boring company completed its study.

The council Thursday night transferred the money for drilling, "a sum not to exceed $3,000," from a road contract account to the sewer account.

Councilwoman Mrs. Lottie Chambers voiced the one dissenting vote to contracting for preliminary drilling. She argued that this was an appropriation and thus required five affirmative votes for approval under the city charter.

She called the drilling expenditure a cost for which there was no appropriation in the budget.

City Attorney Gene Schnelz agreed that appropriations require the affirmative vote of five councilmen, but pointed out that the council "may transfer any unencumbered balance from one account to another.

"You are merely shifting from one department to another," he said, adding that such a shift requires only four favorable votes.

Earlier in the meeting, Frank Barnes of Hubbel, Roth and Clark Inc., estimated the cost of establishing a system in the downtown area — which contains 25 homes and 14 businesses.

Barnes said such a system would cost approximately $750,000 for the interceptor system and an additional $52,000 for laterals.

The cost of the laterals figures out to $1,000 per parcel of property, he said, which could either be borne by the home owners or be paid by the city from general funds.

Divisions where boring will begin this week are:

Number 2 — 10,700 feet of lines following the Norton drain from number one to the intersection of South Wixom road and Pontiac trail.

Number 3 — 10,100 feet of lines extending from Pontiac trail along South Wixom road to just north of the C&O Depot plant spur, east along the spur to the main C&O track and along the track to the east city boundary, where it turns south and follows the boundary until crossing the southeast corner of the city and extending to 12 mile road.

Number 4 — 23,100 feet of lines extending from Pontiac trail a little west of South Wixom road and following the Norton drain to the I-96 expressway where it branches both south along the expressway to South Wixom road and along the western city boundary to 12 Mile road.

Number 5 — 14,500 feet of lines branching off number 4 near the C&O Ford plant spur and running along South Wixom road to the I-96 expressway as well as branching out along West road about two-thirds of the distance to Beck road.

The entire sewer system — estimated at $2.8 million — would include an interceptor sewer system and treatment plant to serve all of Wixom.

The system would consist of nearly 120,000 feet of lines ranging in size from 12 to 42 inches in diameter. Proposed method of treatment is a $150,000 lagoon-type plant which would store raw sewage until it is partially decomposed and could be placed into the Norton drain in early spring and late fall.

The proposed lagoon treatment plant would be used only until Oakland county builds a large interceptor sewer to serve the Wixom area — probably by 1970. The lines of the system itself could handle Wixom's ultimate population of 42,000, the engineers said in an earlier report.

Village Lauds Detroit Plan For Water Line to Haggerty

Novi's village council learned Monday night that the state liquor control commission denied the liquor license transfer application of Walled Lake Park company.

No reason for the denial was given. The new park owners, Edgewater Park company Inc., had asked that the license of the previous owner, F. W. Pearce corporation, be transferred to them.

In another communication, the council was asked to rule on a liquor application change presented to the commission by Ovid Kraemer.

Kraemer asked the commission to change the resort license of a building he owns at the corner of Novi and South Lake drive — the former Bandbox restaurant — to a class C resort license. The former license allows liquor to be served only during the spring, fall and summer while the latter allows liquor to be served year-around.

The council voted to send a letter to the Detroit Water Board, noting that their plans to put a 42 inch water main from Newburg road to Haggerty "appear to be adequate."

Ackley noted that such a system is "a big lift" for the Novi area. Originally, he said, the mains weren't supposed to get out this far for another five years.

Novi's council also voted to participate in the mayor's exchange day during Michigan Week, May 19 to 25. The council directed Administrative Assistant Harold Ackley to appoint a program chairman.

In other business, the council looked at Detroit Water board plans, tabled a fund appeal from the Novi Public Library and a letter from Colford Business services requesting publication of village official notices.

The council tabled the fund request from the library until such time as library board members can meet with the council and present the library budget.

The council also tabled the request from Colford Business services until Village Attorney Howard Bond can rule as to whether or not The Spinal Column would be considered a legal newspaper.

Council members also voted to ask a property owner to clean up his property, tabled another owner's complaint and passed two warrants amounting to $7,441.

After hearing that Samuel C. Petix no longer wishes to continue his saw mill operation between Grand River road and U.S. 16 on Beck road, the council decided to send him a letter asking him to clear the property of debris.

The council took no action on a bill presented by a Border Hill road resident for damages reportedly caused by the Novi department of public works until further investigation could be made.

Council members approved a warrant, consisting mostly of payrolls, for $4,209. They also approved a warrant for $3,223 which included a $862 bill for the village's new police car and a $1,009 bill for justice court fees.

Novi Area Kicks Off Hospital Fund Drive

The Huron Valley community hospital association kicked off its $1 million hospital fund drive in Novi Saturday with a noon luncheon in the community building.

While asking for a "local" hospital in Milford, he estimated that 45,000 miles a year is eaten up by patients, relatives and friends traveling to and from hospitals. Dr. Fettig also stressed the overcrowded conditions in area hospitals.

The Milford part of the drive with the slogan — "You couldn't make a better investment to save your life" — got underway Saturday morning.

Novi report meetings will be held each Tuesday in the community building as will training meetings for new workings. Meetings are scheduled to start at 7 p.m.

General chairman of the Novi drive is Mrs. Florence Haffria of 40963 Grand River. Chairman of the Milford drive is Bruce Hutchins while general campaign chairman is William Knapp, also of Milford.

Those interested in volunteering for the drive may contact any of the chairmen or call the Milford campaign office at 685-1501.

Novi Sets ARA Talk

Theodore Clark of the Southeastern Michigan Development corporation will speak at a public meeting jointly-sponsored by the Novi Village council and the planning board Monday at 8 p.m. in the community building.

Clark will explain the function of the Area Redevelopment administration of the U.S. Department of Commerce and will tell how Novi could qualify for area redevelopment.

Plan Public Sale of 500 Acres at Maybury

A proposal to classify some 500 acres of Detroit-owned Maybury sanitorium property as "surplus" and offer it for public sale was revealed this week by the Detroit planning commission.

Sale of the property could lead to expanded use of Maybury sanitorium as the chief TB sanitorium for the city of Detroit.

The proposal to dispose of the property was revealed in a letter to the Northville township planning commission which must consider zoning the acreage if it is sold.

Two parcels are included, one on each side of the existing Maybury buildings, (See map).

A 267-acre parcel fronts mainly on Eight Mile road extending southward on Napier nearly one half mile. A narrow strip also extends through to Seven Mile road.

A 132-acre parcel, which would appear to be a choice development area, extends the entire length of Beck road from Seven Mile to Eight Mile with the exception of existing medical director and doctors' homesites.

The parcel includes the old main entrance to the sanitorium grounds at Seven Mile and Beck roads and an area now used as a fresh air camp. It also contains a lake and a spring.

Sale of the property will restore it to the tax rolls of the township and undoubtedly result in a development of homesites.

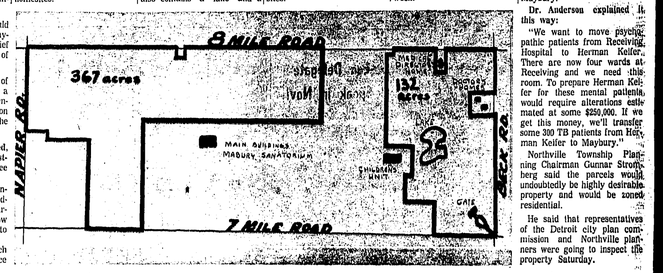

Owned by the Detroit city health department, the land has long been considered "surplus", Health Commissioner Dr. C. P. Anderson stated this week.

He said that money from this sale is needed to bring about the shifting of patients from Northville Keifer hospital, Detroit's other TB facility, to Maybury.

Dr. Anderson explained it this way:

"We want to move psychopathic patients from Receiving Hospital to Herman Keifer. There are now four wards at Receiving and we need this room. To prepare Herman Keifer for these mental patients, would require alterations estimated at some $250,000. If we get this money, we'll transfer some 300 TB patients from Herman Keifer to Maybury."

Northville Township Planning Chairman Gunnar Strom, long said the parcels would undoubtedly be highly desirable property and would be zoned residential.

He said that representatives of the Detroit city plan commission and Northville planners were going to inspect the property Saturday.