SPEAKING *for The Record*

By BILL SLIGER

For three days last week I joined 35 other businessmen from throughout Michigan and an equal number from Massachusetts as guests of the Navy at Pensacola Naval Air Station.

Specifically labelled an orientation cruise, the trip was designed to acquaint us with the Navy air cadet program. In three days the Navy attempted to demonstrate highlights of a cadet program that lasts 18 months.

We heard lectures, saw movies and watched demonstrations from dawn til dark. If anyone was expecting a leisurely sojourn south, he was disappointed.

Our trip started Monday at 6:30 a.m. at Grosse Ile Naval Air Station. After breakfast, movies and briefing we took off aboard a four-engine DC-3 transport plane for Florida.

We arrived at Pensacola at 1 p.m. where we were greeted by a red carpet, band and Vice Admiral Fitzhugh Lee, chief of Naval Air Training.

We were then shuttled by buses to our barracks and given about 15 minutes to prepare for a tour of the base. So we wouldn't wander off, get lost or forget where we belonged, the Michigan group was issued blue flight caps and the Massachusetts group gold.

During the afternoon we heard four lectures and saw two movies. Then we witnessed an airsea rescue demonstration with a helicopter crew recovering a wet "volunteer" who had been bouncing around in a rubber raft in choppy Gulf waters for about an hour.

Navy pilots then introduced us to their prop and jet-type training planes by buzzing us in formation in squadrons of three.

Next we witnessed demonstrations of the physical education program. One of the instructors was 56 years old. He looked about 40 and performed "sit-ups" like he was 20. Most of us tightened our belts a notch and stood a little straighter as we watched.

A cadet must be able to do a minimum of 82 sit-ups and swim at least a mile fully clothed.

Next we saw the "Dilbert Dunker". This is a training device used to teach students the principles of emergency underwater cockpit escape. It's about the size of a plane's cockpit and is mounted on a standing track at the end of a swimming pool.

The cadet — with safety belt tightened — is released and plunged into the water. The "Dunker" overturns and the cadet finds himself upside down in 10 feet of water. He must gain his release, inflate his life raft and await rescue.

The day ended with a reception and fish fry and a warning that the next day would really be rough aboard the Lexington carrier with reveille at 5:30 a.m.

Our guide, a young lieutenant, advised us to get to bed early — as he departed for the officer's club bar.

But at 5:15 a.m. he stomped into our rooms, flicked on the lights and yelled something about "everybody up".

Our day on the Lexington was the highlight of the trip. It was a big day in the lives of a number of air cadets, too. They would be making their first landings on a carrier.

Most of us had never been aboard a carrier —and the Lexington is a whopper. It's three football fields long — 900 feet — and has a 182-foot wide flight deck. It has a crew of 1,700 officers and men, displaces more than 40,000 tons and has enough horsepower in her four engines to propel 750 automobiles at top speed.

And how would one of our local fuel oil dealers like to have "The Lex" as a customer? The carrier's fuel oil bill for August was $14,000.

I must confess I was awed by the floating airport with the facilities of a small city. For example:

— four sets of evaporators produce more than 100,000 gallons of fresh water for daily use;

— the cooks in one week prepare 10,000 pounds of meat, 6,500 pounds of potatoes, 2,000 gallons of milk and 800 pies;

— the ship has a 63-bed hospital, modern medical and dental clinics, 500 telephones, lounges, library, hobby shop, smoke shop, tailor and barber shops, post office, exhibit shop, clothing store, soda fountain and an athletic and fishing gear shop;

— other features include the ship's own closed-circuit radio station and monthly magazine.

The Lexington is commanded by Captain John M. Miller and bears a proud war record. Commissioned in 1943 after the fourth Lexington had been sunk by torpedo during the battle of the Coral Sea, the new Lex set out to avenge her namesake. She was the only aircraft carrier in the Pacific not camouflaged at that time, and seemingly impossible to destroy, was dubbed by the Japanese as the "Blue Ghost".

By the end of World War II the Lexington had destroyed more than 850 enemy aircraft, sunk 300,000 tons of enemy shipping and damaged another 600,000 tons. After nine years in "mothballs" the Lexington was recommissioned complete with modern angled deck, steam catapults and mirror landing system.

From 1955 until 1962 she operated in the Pacific area with the Seventh Fleet. Now the proud warrior of the Pacific is assigned to Pensacola as a training carrier in the waters of the Atlantic and Gulf of Mexico.

Although rescue helicopters hovered about, thankfully none of the young cadets missed their mark. Four groups — two flying jets and two in prop-type planes qualified.

After a banquet Tuesday night at the Mustin Beach officers' club, where we were entertained by an excellent cadet choir, the visit was concluded Wednesday with tours of the base chapel and museum.

I'm sure all of the civilian visitors were duly impressed. The Navy completed its mission — which was to tell the Navy story . . . its struggle to train and keep men, its hope that starries will be hiked so that the service may attract career men, its devotion to the traditions and history of our nation.

Now that I'm back at the typewriter again, I'm ready to hear the competition. Bring on the Air Force.

The Novi News

Published by The Northville Record, inc. 101 N. Center Street, each Thursday. Entered as second class matter at the U.S. Post Office, Northville, Mich.

NATIONAL EDITORIAL ASSOCIATION 1963 SUSTAINING MEMBER

SUBSCRIPTION RATES:
$4.00 PER YEAR IN MICHIGAN, $5.00 ELSEWHERE

Managing Editor ..... Jack Hoffman
Superintendent ..... Robert Blough
Publisher ..... William C. Sliger

Top of the Deck

by JACK W. HOFFMAN

Seventy-four years ago, a Southfield couple gave birth to a deformed baby boy. He was one of 16 children in a family that otherwise was normal in every respect.

They named him Carl.

Doctors gave the boy only a few years to live. Insurance companies refused to consider him worthy of risk. And friends, even his parents, looked upon him as an oddity who would forever require the help of others.

But what Carl lacked in physical size and shape — he was only 42-inches tall when matured — he made up with a superior intellect and an uneanny quest for success in a world that shook its head at him.

As a young boy he shrugged off the teasing of children and the distasteful sympathy of adults and went to work selling soap and books door-to-door throughout the Detroit area. By the time he reached the eighth grade, Carl was earning more money than some adults.

And he worked by 'hard selling', refusing to accept charity.

Once, recalled a friend, a sympathetic woman looked at his twisted frame and gave him five dollars without buying a thing. Disgusted, Carl tossed the bill onto the ground and stomped on it. "I don't need that kind of money, lady," he said angrily and limped off.

With his earnings, Carl bought most of the furniture for his parents' home and he began a savings account. By the time he reached the eighth grade, life's pace seemed too slow so Carl quit and entered the Detroit Business University to study law and business administration.

To help pay for his college studies, he teamed up with a 6½-foot friend in a Mutt and Jeff act which played the Detroit circuit before World War I. His stage role was to balance himself on the head of his partner. Upside down, he ate a cookie and drank a glass of milk.

After graduating five years later, Carl married a "wonderful woman" who tipped the scales at nearly 250 pounds. He and his wife moved to Wixom about 1920 where he bought a 108-acre farm for himself and a house in the center of the community for his parents.

If citizens of Wixom had any doubts about Carl's abilities, they soon changed their minds. He did everything required of a farmer, from milking cows to cultivating with a team of four horses. Instead of driving the team from the rear, he rode atop one of the animals; instead of walking behind the plow, he rode on it.

In many ways his height was an advantage. "I didn't have to walk around the hay wagon. I'd just walk under it."

But farming was only one of many occupations for this man who seldom ever worked less than 15 hours a day. He operated a fleet of 145 dump trucks from an office in Wixom and another in Detroit. Nearly every major road in this area — including the then unpaved Grand River avenue — was graveled by one of Carl's trucks. And, by using a cushion and specially built pedals, Carl was able to drive one of the trucks himself.

In 1928 he was elected president of the Michigan Dump-truck association.

Before his wife died, she and Carl raised an adopted boy. Later, the little man raised six children of two sisters who died.

Besides operating the trucking business, Carl also purchased a confectionary store and a tavern in Wixom. It was while operating the former that he organized and managed a Wixom baseball team that became the envy of amateur managers in the southern Oakland county conference. Oldtimers still recall that team with pride.

Then in 1935 Carl obtained a real estate-brokerage license and opened a real estate office in Wixom.

Today, nearing the age 75, Carl A. Algrim, now crippled by arthritis and nearly blind, is planning to retire soon from that real estate business.

And the birthday and the retirement of this man who was given just a few years to live will not be celebrated by any of his 15 brothers and sisters. All are dead.

Carl Algrim carries 90 pounds on his 42-inch high frame. That makes him 15 pounds overweight.

But unlike some afflicted who suffer cruel ridicule and sympathy and who look upon their own lives despairingly, this man wears a smile and is very sincere when he says, "I don't think anyone has enjoyed life or gotten more from it than me."

Michigan Mirror

State Boasts 18 Community Colleges

LANSING — Education facilities above the high school level are increasing in Michigan, according to Superintendent of Public Instruction Lynn M. Bartlett.

Construction at the state supported colleges and universities make this very apparent, but it is even a bigger factor where community colleges are concerned.

Bartlett noted that when the Michigan community college law is 13 years old, the number of its public locally operated colleges will have doubled.

"While this growth rate has been outstanding, we will again need to almost double this number in the next 10 years if we are to satisfy anticipated demands for post-12th grade education," said Bartlett.

By next fall, 18 community colleges will be in operation. In 1951, when the legislation to establish community college departments was passed, nine junior colleges existed.

Growth of these institutions in terms of use has been almost more significant. The superintendent noted that enrollments in community colleges have grown in the past 10 years from 8,000 to an estimated 40,000 this fall.

Bartlett emphasized, however, that Michigan has not yet met the real impact of need for community college space. The biggest jump in college enrollments is expected to hit in 1965.

"Considering the fact that some of our community colleges are not now able to accommodate all those who seek admission, we can see the imperative need for rapid expansion in this area," he said.

One new institution, Bay de Noc Community College in Escanaba, opened this fall. Next year the 18th community college, Schoolcraft college near Northville, is due to begin classes.

Public instruction officials said there was a good possibility that studies and plans now in the preliminary stages could result in the addition of as many as nine new institutions very soon. These could include two facilities in Macomb County, and one each to serve Oakland, Ionia, Monroe, Washtenaw, Livingston, Mason and Cass-Van Bureen Counties.

* * *

The Michigan Education Association would very much like to have Michigan become the 25th state to provide centers for public school educators.

"A careful study of tenure in the 50 Michigan school systems where tenure has been adopted locally has convinced the MEA Board of Directors would be applied on a statewide basis so that all educators may enjoy the advantages of this provision," said Dr. E. Dale Kennedy, MEA executive secretary.

"It is another important step in our continuous efforts to upgrade educational programs available for Michigan children," he said.

With this in mind, the association is sponsoring a petition campaign beginning in mid-October to secure 250,000 signatures of proponents of a tenure law.

Tenure, as defined by the MEA, is the principle of having probationary periods of employment followed by assured positions as long as a teacher continues to give satisfactory service.

The association's arguments for the law include that good administrative practices are encouraged, comprehensive personnel policies are made desirable and adequate protection for both the teacher and school district are provided.

The petition drive, if successful, will place the question of statewide tenure directly before the State Legislature.

* * *

A touring drama group will again offer its services to Michigan communities this fall and winter, courtesy of Michigan State University's Cap and Gown series.

The series is part of MSU's continuing education service.

The first of the two productions will be Euripides' immortal classic, "Medea." It will be presented starting in November by the Performing Arts Company, a group primarily composed of graduate students with a wide range of theatrical training and experience.

The second production, starting the tour in February will be Lonesco's French comedy, "Rhinoceros."

Most of the members of the specially selected group have had community or professional theatre experience as well as educational backgrounds in drama.

Roger Babson

Predicting Business

BARSON PARK, Mass. — There are many methods used to determine what business in general is going to do next, but none of them are surefire — as those of us in the forecasting business know so well. However, one barometer of business weather that I always watch with interest is consumer buying intentions. This is published quarterly by the Census Bureau.

When you come right down to it, public sentiment is very quick to reflect economic tendencies. — even sometimes to direct them.

If, for instance, people simply do not feel like buying, it is pretty difficult to make them buy. And if they do not buy, stores are caught with top-heavy inventories, orders die down, production has to be cut back, and unemployment begins to rise. Thus the scene is set for a possible recession — or perhaps even for a depression.

Fortunately, however, the opposite is true if the nation's shoppers really want (and are able) to buy. When the future looks comfortingly secure, this desire to buy can carry consumer resistance almost to the disappearing point. The more buying increases, the more inventories are used up. Then come new orders for salesmen, for wholesalers, for manufacturers. Production starts to climb, employment expands and chances of an early recession — or depression — practically vanish for the time being.

This seems like a good time to take a look at the latest estimates of consumer buying intentions, just recently released. Over the next twelve months, more people intend to buy new automobiles than planned to in the previous year.

In fact, the Census Department says that 8.4% of household reporting to it plan to purchase a new car. That is the highest level for this time of the year in the history of this statistical series.

I find this situation optimistic because a great many people are more inclined to pick up a second-hand auto than a new car unless the future looks relatively serene and prosperous.

But, right now intentions to purchase used cars show practically no change from a year ago. The emphasis is on new cars — a good sign for business generally in the months ahead.

The picture in household goods may not be quite so rosy as that in automobiles, but it reflects a trend in the same optimistic direction. Consumers intend to buy somewhat more household equipment over the next six months than was the case for the same period a year ago. Many families also expect their incomes will be higher. This is comforting, inasmuch as figures show that people have stepped up their buying during the past year faster than they have been increasing their disposable income.

Of course, I realize that a sudden international or financial debacle could make the public pull in its horns very quickly. However, even such an occurrence could not for very long prevent a fundamentally secure-feeling populace from extending its buying again. As an example: Even the threat of war with Russia over her Cuba-planted missiles did not keep people's purse strings closed for any great length of time.

Even though unemployment is giving the Administration a headache, employment totals are climbing steadily, carrying incomes up with them. Except in the relatively few centers of real work scarcity, people expect to hold their jobs indefinitely, to add to their family incomes from time to time, and to be able to afford more luxuries. Better homes, second (and even third) cars per household, brand-new labor-saving devices, are all popular expectations for many households today.

Fundamentally, business is good: money and credit are plentiful; Russia does not want war; 1964 is an election year, which is always favorable for business. Given co-operation from the weather, it all adds up to good production and trade in the months to come.

SOCIAL
Dancing Lessons
•ADULT CLASSES IN THE HOME
INQUIRE!
Children and Teen-Age Classes.
PAT & JIM LONG
425-5220

C. HAROLD BLOOM AGENCY
COMPLETE INSURANCE SERVICE
LIABILITY HOMEOWNERS
AUTO FIRE PLATE GLASS
RICHARD F. LYON, Manager
FI-9-1252
108 W. Main Northville

General Telephone & Electronics
COMMON
The Second Largest Telephone Co. in the U.S.
A sound investment for income with outstanding opportunity for appreciation.
Write for Engineer's Report
Name
Street
City
State
ANDREW C. REID & COMPANY
Member-Detroit Stock Exchange
Philadelphia - Baltimore Stock Exchange.
DON BURLESON
Hotel Mayflower, Plymouth Telephone GLenview 3-1890

WATER SOFTENERS
REYNOLDS All Fibre-Glass Fully-Automatic Water Conditioners (Patented) with our LIFETIME GUARANTEE against Rust, Corrosion, and Leaks will soften more water and remove more iron, for less operating cost, than any other water softeners ever made.
Your present softener can probably be converted into a Reynolds Automatic.
Investigate—No obligation.
Factory sales, installation, and service (We service all makes)
REYNOLDS
Water Conditioning Company
Michigan's oldest and largest water conditioning company . . . since 1931
12100 Cloverdale, Detroit 4, Mich. WEbster 3-8950
Priced Right and Fully Guaranteed

LAPHAM'S
Alteration Service
Personal Fittings
Men's — Ladies'
— TUX RENTAL —
Lapham's
170 E. Main NORTHVILLE FI-9-3071

KEEP IT RUNNING LIKE NEW
GET READY FOR WINTER DRIVING . . .
Quality Tune-Up — Lubrication — Oil Change — Brake Adjustment — Rotate Tires — Cooling System Check
JOHN MACH SERVICE DEPT.
117 WEST MAIN — NORTHVILLE
CALL FI 9-1400 . . . ASK FOR "SERVICE"

%
CURRENT ANNUAL RATE
4%
DETROIT FEDERAL SAVINGS
You don't have to wait a full year to start earning that big 4% annual rate at Detroit Federal Savings. Open a 4% account with as little as $5.00, or as much as you desire. And don't forget — when you maintained at $500, you get 10 more orders without service charge each month. Savings insured to $10,000 by F.S.L.I.C.
Open Saturdays, 10 a.m. to 1 p.m.
DETROIT FEDERAL SAVINGS
200 N. Center St. NORTHVILLE
HOURS: 10:00-4:30—Mondays thru Thursdays
10:00-7:30—Fridays
10:00-1:00—Saturdays
PHONE: 349-2462
MAIN OFFICE: 35 E. Grand River, Detroit

Lack of Support Spells Finish

Novi Blood Bank May Cease Operation

Novi's blood bank is bankrupt — and officials sadly predicted the end of the blood bank program this week.

The startling announcement came on the heels of last week Wednesday's campaign which fell far short of what is needed.

For all practical purposes, Chairman Mrs. David Fried announced, the local bank is closed and it appears that a blood bank program in Novi has come to an end.

"We went into our campaign last week in debt about 55 pints of blood, so we needed enough to cover this shortage and to build up another supply," she said.

Sixty-one pints of blood were donated, she pointed out, but the morning after the campaign a call came in for blood for a child who underwent open heart surgery. "The blood was vital and of course, the Novi bank supplied it. But now we're back in debt and cannot meet our previous obligations."

The chairman said a total of 185 persons had pledged to give blood last week, but only 87 donors appeared and of these, 61 were physically able to donate blood. "We're sure many people had legitimate reasons for not showing up, but what happened to the others?" she asked.

There remains only two ways that the blood bank can continue here — at least temporarily, Mrs. Fried explained. These include donations at campaigns in other communities by local residents who request that their donations be transferred to Novi, and perhaps an emergency campaign here later this fall or winter.

In the latter case, Mrs. Fried pointed out that a volunteer chairman will be needed, and at least 100 pledges must be made to warrant the county Red Cross chapter sending its mobile unit back to Novi.

As to donations elsewhere, the chairman said local residents who were unable to give blood last week may do so at Milford on Thursday, October 17 between 1 and 7 p.m. Local donors may ask at that time to save their blood transferred to the Novi bank.

Blood campaigns also will be staged in other area communities within the next several months, and persons wishing more information about them are asked to call Mrs. Mahel Ash at the village hall, FI 9-2444.

Under the blood bank program — when it is sufficiently stocked — any area resident or relative of a local resident may obtain blood from the bank no matter where the person needing blood is located.

Blood debts are handled through the account at any time of the year because it is on paper, rather than in the form of whole blood stocks.

COUNCILMAN AIDS CAUSE — Village Councilman Dean Lenheiser donated blood, but this contribution and the donation of 60 other residents was not enough to assure continuation of the blood bank here.

EMPTY BOTTLES — Empty bottles lined this table last week waiting to be filled by local blood donors. Many were never filled, leaving volunteer blood bank helper Diana Ward with little to do but contemplate the fate of the Novi blood bank program.

Councilmen Clash in Wixom Over Budget-Audit Report

Feelings ran high at a 3½-hour session of the Wixom city council Tuesday night as Mayor Wesley McAtee and the council differed on operational procedures.

Items in the August budget report and the auditor's yearly report, which the council was asked to approve brought out an open difference of opinion. The clashes followed joint meetings with the planning commission and the sewer committee.

The council's dissatisfaction with the auditor's annual report, which it had refused to accept at its September meetings until a more detailed explanation was given, stemmed primarily in four items which exceeded the budget. Most discussed was the telephone bill for the year which exceeded the budget amount by $297.12.

Auditor Robert Clarke pointed out that amounts set up in the budget for various accounts had to be estimates as the city had no way of knowing exactly what expenses would be and that, since the entire budget was for $204,000 with actual expenses totaling $181,000 the city certainly was not in a deficit position.

Councilman R. W. Lahti agreed but contended that the council expected to be appraised of the situation when it became apparent there would be a deficit in a budgeted allocation.

"I expect the mayor to keep the council informed on fiscal situations," Lahti declared, telling McAtee, "You know what bills are coming in here."

Leading the discussion, Lahti contended that the city could operate as industry does. He cited his experience at the end of the fiscal year at Ford Motor company when he was unable to order supplies until a new budget period began. He was supported by Councilman Oscar Simmons.

Clarke said that only under an encumberance system of keeping books would Lahti's contention be true and that the city would have to keep an additional set of books to do this. He did not recommend this but suggested that the city could go to a department-appropriation type budget wherein each department was required to keep within a figure set for larger cities.

Contending that it was in the final fiscal month that most of the exceeded items ran over, Mayor McAtee told the council, "The system in city hall is not run loosely."

The council seemed unanimously in agreement with Lahti that it wished to know in advance of deficit spending and that it be able to transfer funds to specific accounts from the general fund.

Clarke pointed out that it was not possible to "juggle the budget after it is set up" and that he doesn't "consider an account an appropriation."

Finally Councilwoman Lottie Chambers moved to receive and file the report. This was seconded by Councilman Howard Coe. It passed with only a "no" vote from Councilman Ralph Beamish. Councilman Gunnar Mettala was absent.

Earlier, Mrs. Chambers questioned an item in the August report, paying Treasurer Elizabeth Wanra for a second week of vacation. She noted that Clerk Pearl S. Willis had not been paid for all her vacation time.

After a heated discussion between Clarke and McAtee, it developed the situation arose through a misunderstanding of the terms of the vacation pay schedule.

Under terms of the charter, Mrs. Wanra took a vacation in March which she should not have been entitled to until June 30. It was Clarke's opinion that she owed the city three days pay and that the city owed Mrs. Willis one day.

Lahti declined to make a council motion on this, saying it was a matter for the mayor and those involved to take care of.

In more routine action the council:

Voted an additional $350 to the department of public works to add to the $110 remaining in its funds for road oiling, recognizing that the dust situation was acute on gravel roads.

Officially accepted streets and highways as platted in the Hickory Hill and Rolein subdivisions.

Referred a request presented in person by Lee Keating to develop Palmer Lake estates without a central water system to the planning commission. Keating contended that it would cost him $60,000 for a water system and that he could not afford to spend this amount in addition to roads to see if the area was marketable. He said he had been discussing the possibility of having Abside Home company erect tri-levels and ranch homes in the $17,000 to $25,000 range.

In meeting with the planning commission the council heard an outline of material to be included in the master plan booklet being prepared by Villean-Leman associates. Charles Leeman quoted a price of $250 for 500 booklets if the city wished to order additional. It was agreed to take action on this at the next meeting.

After a review of the city sewer study prepared by Hubbell, Roth and Clark, sewer engineering specialists from Birmingham, the council decided to meet next with representatives of Oakland county.

In presenting the report again to the council, Chairman Ted Carlson recommended it (the report) be filed as it provided a good basis, in the committee's opinion, for further city expansion, was acceptable to state health authorities and was "one we can proceed on now."

His committee, he said, felt that the financing of such a program would have to be spread over the tax base of the city as many small businesses in town would not be able to afford the costs of a special assessment district. The total cost is estimated at $704,000.

Ceremony Reminder

Groundbreaking ceremony for the new Novi junior high school will take place Sunday at 12:30 p.m., officials reminded area residents this week.

The ceremony will take place on the school site, located on the southwest corner of 11 Mile and Taft roads.

Municipal officials, along with members of the school board, the architect and the contractor will be present.

According to Superintendent Frank Drake, no ceremony was scheduled to permit church-goers an opportunity to attend before returning home for dinner.

THE NOVI NEWS
Vol. 9. No. 22, 16 Pages, Two Sections — Novi, Michigan, Thursday, October 10, 1963 — 10c Per Copy, $4.00 Per Year in Advance

Swimming Star Becomes Pastor Of Novi Baptist

A former high school and college swimming star, who was graduated last June from Northern Baptist College and Seminary, has been named pastor of the Novi Baptist church.

He is the Rev. Paul E. Barnes, 29, of River Rouge.

Rev. Barnes replaces the Rev. Arnold B. Cook, who left Novi early this year to accept the pastorage of the Community Baptist church in Reidsville, North Carolina.

Born in Canton, Ohio and raised in River Rouge, Reverend Barnes is married and has one child, Steven, 3. He and his wife, Marilyn, and their son moved into the parsonage at 25803 Novi road this past week.

Reverend Barnes attended Moody Bible Institute in Chicago from 1952 to 1955. Between 1960 and 1961 he attended Eastern Michigan university, and last June he was graduated from Northern Baptist College and Seminary with a bachelor in theology degree.

With his appointment here, Reverend Barnes assumes his first pastorage, although he was assistant pastor in his home church, Grace Baptist Church in River Rouge, in 1960.

A United States Army veteran in missile command between 1958 to 1960, Reverend Barnes long has been active in youth work. He has been associated with the Youth for Christ movement (locally known as Voice of Christian Youth), he directed a young adults club in Detroit, and he was a club director in Milwaukee for one year.

For a period while serving in the Army, he was chaplain's assistant.

During his senior year at River Rouge high school, he captained the school's champion swimming team. The team won the league championship four years in succession and competed in the state finals while he was a member. He also competed while in college.

Coincidentally, a swimming partner of his who helped set a state high school relay record, is now a Baptist minister in the East.

Mrs. Barnes, who also attended Moody Bible Institute, has had considerable experience in Gospel singing on both radio and television — primarily in the Chicago area. A soprano, she has sung in Baptist churches throughout the Detroit area.

Novi's newest minister is enthusiastic over his first parsonage, and already he is making plans for a number of new church activities.

Rev. Paul E. Barnes

Policeman Joins Novi Department

A 26-year-old former member of the Wayne county sheriff's department has joined the Novi police department.

Ralph Kent Mullens, who has moved to 25440 Novi road with his wife and three children, replaces Patrolman Carl Bailey who several months ago became a village administrative assistant.

He had been a member of the sheriff's department since July, 1960, and is a graduate of the Metropolitan Police Academy.

The new patrolman first applied for a position with the local department in August of 1962. In May of this year he took the oral and written examinations and was one of the three top candidates for the position.

Actually, Patrolman Mullens took a cut in salary to join the local force. His starting salary here is $4,600; it was $6,200 in Wayne, Chief Lee BeGole noted. "He believes there's a better future with us," the chief said.

Mullens' appointment brings the total police force to six men including the chief. They are Chief BeGole, Vern Loefler, Roy Hallock, Ralph Arbour, Richard Faulkner and now Mullens.

Two positions remain to be filled, one for the full-time vacancy created recently by the resignation of Allen Olson, who joined the Washtenaw county sheriff's department, and an auxiliary police post held previously by Robert Matevia, who recently joined the West Bloomfield police department.

Although BeGole has had difficulty scheduling men on his force to ensure two and three patrol cars for work on weekends, he had indicated a reluctance in hiring a new man until "we could be sure we'd get a good man."

Council Hikes Sizes For X-Way Signs

An ordinance amendment increasing the minimum and maximum sizes of expressway signs was unanimously approved by the village council Monday.

The amendment becomes effective immediately upon publication. However, existing signs are not affected by the amendment.

Specifically, the amendment increases the minimum size to 150-square feet from 50-square feet and the maximum size to 200-square feet. In addition, it increases the maximum height of signs along the expressway from 17 feet to 25 feet above the ground.

While action by the council was unanimous, the councilmen disagreed when the matter was originally discussed early in September. At that time the council voted 3-2 to authorize preparation of the ordinance change.

Basically, the main objections at that time were that the village ought to enforce the present ordinance rather than increase sizes, and that size increases may result in erection of unattractive signs in the community.

On the other hand, it was pointed out that in many cases larger signs are more attractive than the smaller ones, and that small signs may in fact become dangerous if the motorist must strain his attention away from the road.

Attorney Howard Bond also introduced proposed heating and electrical ordinances for study and consideration by village officials.

The council also gave its informal approval of preliminary plans for extension of a water line along Eight Mile road from Meadowbrook road to Center street. The plans were submitted for approval by the Detroit water board.

It was noted, however, that approval by the village means little since much of the line's route will be outside the village (running along the south side of Eight Mile road).

Last week an official of the Detroit water board told this newspaper that installation of the line to Center street will be started and completed yet this year.

No specific time-table has been released in regards to the proposed interal line from Eight Mile along Property to the 10 Mile road. Plans for this line received council approval earlier, subject of course to the rights of property owners along the route.

In other business Monday, the council —

—Voiced no objection to plans by Consumer Power Company to install 430 feet of six-inch gas main in Eleven Mile road, from the existing six-inch main in Taft road, to the east, provided the road was returned to its original condition after excavation;

—Met the newly hired Novi patrolman, Ralph Kent Mullens;

—Authorized the village treasurer to deposit $20,000 from the general fund into a special account for purchase of savings certificates from the National Bank of Detroit.

—Heard a report concerning negotiations for obtaining the Willowbrook water system and then authorized Administrator Harold Ackley and Attorney Howard Bond to investigate the possibility of securing a professional appraisal of the system so that a value may be determined;

—Heard a brief report on the condition of DPW equipment and discussed but took no action on the possibility of purchasing a new tractor-backhoe as opposed to having the present equipment repaired;

—Approved two warrants for payment, one for $24,722.92 and the other for $9,431.16;

—Received a letter from the American Cancer Society informing the village that it is to be awarded a certificate of merit for its help in publicizing the danger signs of cancer for the people of Novi.

CANDIDATES FOR QUEEN — One of these three lovely senior girls at Northville high school will be named Homecoming Queen tomorrow afternoon for the annual homecoming football festivities. The candidates are (l to r) Rosie Budek, Mary Logeman and Chris Moase.

It's Homecoming Time

Royalty will reign supreme Friday at Northville.

That's when the Homecoming queen will take the throne to watch a battle royal between the league leading Northville Mustangs and the Milford Indians, termed a top contender for the Wayne-Oakland County league title.

The game will get underway here at 8 p.m.

After halftiming by high school students and the coronation, the queen and her court will be feted in a parade, during half-time festivities and after the game at a dance.

Announcement of the selection of the queen, chosen by the student body, will be made at a pep assembly tomorrow by Principal Fred Stefanski.

She will be crowned by the 1962 Homecoming queen, Karen Peterson, a freshman at Central Michigan university, Mount Pleasant.

Candidates for the honored position are seniors Rosie Budek, Mary Logeman and Chris Moase. Included in the court will be Marcie Roland, sophomore, Pat Moase, freshman, and Linda Nelson, junior.

This year's queen will be selected in a manner different from the usual. Instead of being presented originally by the student council, the queen will be given a miniature crown at day's end as a remembrance.

There will be a parade through the downtown business district, beginning at 7 p.m.

During half-time ceremonies, the queen will be officially presented.

The band will perform a short routine, diamonds for the queen, and then form a crown. She will meet the team co-captains, Dave Cummings and Ron Rice, who will present her with a bouquet of flowers.

Capping the festive evening will be the Homecoming dance at the Community building following the game. Providing dance music until 12 p.m. will be the Northville high school stage band, directed by Robert Williams.

* * *

Winner of tomorrow night's contest between the Mustangs and Indians could very well go on to win the Wayne-Oakland League crown.

Northville is tied for the lead with Clarkston; both have 3-0 records.

Milford is riding high since knocking off the number three ranked class B team in the state and pre-season title favorite, West Bloomfield.

Milford's victory, however, was no startling surprise.

The Indians are not especially big, but they're the fastest in the league. Halfbacks Bill Wilson and Bob Ward are dangerous open field threats. Once they get that step, they're gone.

What's more, in the person of Tom Yeager, the Indians have a top rate passer and a heady signal caller.

"Evidently, they're the best in the league," said Coach Ron Horwath.

Backing up Horwath's contention is an awesome fact — Milford has averaged at least five TD's per game. Only a good Clarkston team has been able to stop the Indians. Clarkston won 25-12.

But Yeager was on the sidelines, nursing an injury.

Coach Horwath indicates that his gridders will try to defense the Indians. As he says, "It'll be a real test for the defense."

Improving Northville's chances for victory is the return of Tailback Dave Cummings and Lineman Ralph Conrad. Just off the injured list, they will give the Mustangs more depth in the backfield and line.

Other injuries are hurting the Mustangs. Halfback Bill Wilson will be out indefinitely and Quarterback John Mach is definitely out for the season.

News Around Northville

Wayde Wendel, the youngest son of Mr. and Mrs. Ernest Lusk of 561 Grace street, celebrated his fourth birthday on October 2 at his home. Wayde received a birthday call from his grandparents, Mr. and Mrs. James Lee of 302 Pennell, who vacationed in Quebec and Woodstock, Ontario. Cake and ice cream were served.

* * *

Word has been received that Max L. Hollis has been promoted to Specialist E-5. Hollis entered the Army in December of 1961 and is presently serving in Germany. He is the father of Vanessa and Samuel Hollis of this city.

* * *

Mrs. Sadie Bush, 56, who makes her home with her daughter and family, the Fred Wenkers on Sunset street, recently fell and suffered a hip fracture. She is a patient at William Beaumont Hospital in Royal Oak, room 536. Only a few weeks ago she recovered from a broken knee. She fell while visiting in the home of her son, Evart Bush of Royal Oak.

* * *

Mrs. Ward Schultz and her mother, Mrs. Theresa Pesecar of South Rogers street, returned home Sunday by jet after a three weeks vacation, visiting relatives and friends in Lakewood, California.

* * *

Mrs. Bruno Freydl, 88, of 118 East Main, suffered a broken hip this week and is a patient at St. Mary hospital in Livonia.

* * *

Fred Watson of East Cady street is a patient at the Veteran's hospital in Ann Arbor where he is to undergo surgery.

Study Group

The Wesleyan Service Guild of the First Methodist church of Northville will meet on Tuesday, October 15 at the home of Mrs. Ancil Pelker, 113 Randolph.

Gaffield STUDIO PHOTOGRAPHY
GL. 3-4181
600 WEST AND ARBOR TRAIL
PLYMOUTH

FREE
5x7 ENLARGEMENT
(Color from Kodacolor—Bl & Wh from Black & White)
WITH EVERY ROLL OF KODACOLOR OR BLACK & WHITE FILM YOU BRING HERE FOR PROCESSING and PRINTING
GUNSELL DRUG STORE
186 W. MAIN
FILM SERVICE of the STARS
OFFER EXPIRES SATURDAY, OCT. 19, 1963

BOY'S DAYS
AT
FREYDL'S
Friday and Saturday Only
SCHOOL SLACKS
SIZES 6-12 AS LOW AS $2.98
SIZES 27-42 AS LOW AS $3.98
BOYS' SOCKS reg. 39c & 49c ..... 3 Pr. $1
SPORT SHIRTS sizes 6-20 ..... from $1.79
S-M-L sizes ... from $3.59
Winter REDUCED! JACKETS
FREYDL CLEANERS & MEN'S WEAR
112 E. MAIN FI-9-0777 NORTHVILLE

about WOMEN

In Our Town:

Fashions on View At Meadowbrook

By Jean Day

FASHION SHOWS are more exciting this fall than they have been in many a year. The fashion show following luncheon today at Meadowbrook Country club is no exception.

The reason is the new floor length for dinner and evening gowns. Sure to draw applause from the capacity crowd at Meadowbrook will be sleek velvet gowns topped with important evening coats—new in wool.

Mrs. Robert Spangler of Union Lake, social chairman for the club, is in charge of arrangements. Fashions are by B. Siegel company, Detroit. Adding to the fun will be a drawing for a sable boa. A cocktail hour at 11:30 a.m. will precede the luncheon and the preview of fall and winter fashions.

* * *

TODAY ALSO IS A SOCIAL DAY for members and friends of Newcomers club. A fall card party, the group's fund-raising event for the year, gets underway at 8 p.m. in Our Lady of Victory church social hall.

Mrs. Donald Waldenmayer, chairman, estimates there will be 25 tables in play. She requests that anyone not planning to play bridge bring her own cards. There will be a fruit cake sale in conjunction with the party.

Funds raised will be donated to community causes. Assisting with arrangements is Mrs. F. F. Ishac, president.

* * *

A NEW, AND MOST WELCOME, ARRIVAL in Northville is wee Bonnie Beth, daughter of Mr. and Mrs. Earl McIntosh, of Woodhill road, She was born September 27, fulfilling her parents' "pink prediction". When the McIntoshes moved into their new home this summer, nursery walls were painted pink in anticipation of the baby-to-come. Such optimism was rewarded this week as Bonnie was admired by her four brothers.

* * *

NORTHVILLE TOWN HALL board members found Monday that they have good news for newcomers to the area and for those who may have neglected getting their season tickets — there still are a few available. Anyone interested may call Mrs. H. F. Wagenschutz, FI-9-2976.

The 1963-64 series opens next Thursday with a switch in programming: Nila Magidoff, originally scheduled for March, will lead off the five-lecture series, replacing Walter Slezak, who has been detained in Europe. He's reported making a movie for Wall Disney.

FINGERS CROSSED — Mrs. Albert G. Kalin (left), in charge of Northville area reservations for Saturday's second annual dinner-dance sponsored by St. Mary's Guild of St. Mary hospital, and Mrs. R. M. VanEe, chairman of raffle tickets for this area, are hoping for another successful event. They posed in front of the picturesque Kalin home after conferring on ticket sales. The program will be held at Roma hall in Livonia beginning at 7 p.m. Proceeds, of course, are donated to the hospital.

Choral Conductor Speaks Here

Lauds Student Exchange

A "smile and handshake" go a long way in world relationships, Michigan corale conductor Lester McCoy told Northville Woman's club members and guests at their opening-season luncheon last week.

These, he said, have been the passports-to-friendship for the 70-member groups of teenagers who have gone abroad as part of the Youth for Understanding exchange programs.

McCoy, who has been University of Michigan Choral Union director since 1957, admits he would prefer to spend his summer vacation on his farm but says he feels the benefits of this people-to-people tour by youngsters "with no axes to grind" make the trips worthwhile.

He cited high lights of last summer's tour of the Scandinavian countries from Helsinki, Finland, through England, Sweden, Denmark and Holland. The young singers gave 49 concerts — in addition to television and radio shows — in 48 days!

One main lesson learned: "People the world over are the same, no matter what their nationality," declared McCoy, pointing out that the singing teen-agers were at an age where their impressions were must lasting.

"These youngsters," he said, "learn a lot about themselves under pressure — they learn to get along with themselves, with eight or nine families with whom they live during the tour and in public appearances."

Almost all are high school seniors, leaders in their own Michigan schools and in the top third of their class academically. The group travelled by charter airline with each paying $750 toward his expenses. They sang in banks and stores as well as churches and auditoriums.

McCoy felt one tourist summed up the experience well in the after-trip report each writes, saying: "I have the feeling now that I don't have just my family here in Michigan, but I have eight other sets of parents in the world!"

—Engagements—

Carol Anne Bensen

A November 9th wedding is planned by former Northville resident, Carol Anne Bensen of Redondo Beach, and Chester Robert Lee of Hawthorne, California.

The bride elect, daughter of Majilla G. Bensen of Redondo Beach, California and Willard L. Bensen of Ferndale, Michigan, was a 1960 graduate of Northville high school, and is now employed by Security First National Bank of Westchester.

Mr. Lee is the son of Chester Lee of Reno, Nevada and Mrs. P. Powell of Boise, Idaho, and is employed by United States Plumbing of Hawthorne.

The couple met while attending El Camino College and have been engaged since April.

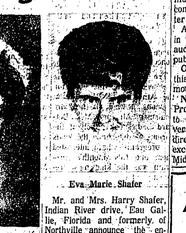

Eva Marie Shafer

Mr. and Mrs. Harry Shafer, Indian River drive, Eau Gallie, Florida and formerly of Northville announce the engagement of their daughter, Miss Eva Marie to Mr. Daniel G. Thompson, son of Mr. and Mrs. George Thompson, Waterway Drive, Eau Gallie, Florida.

Miss Shafer and Mr. Thompson are both graduates of Melbourne High school in the class of '60. The bride to be is a senior at the University of Florida and Mr. Thompson is a Naval Air Cadet at Milton, Florida.

A wedding date has not been set.

Gas cooking is smart
NOTHING COOKS BETTER! NOTHING COOKS FASTER!

Smokeless Gas broiling seals in flame-kissed flavor for mouth-watering treat.
Clock controls allow you to set oven to turn on and off automatically.
Built-in, recessed, removable Rotisserie frees oven for other baking or broiling.
Surface units in quick values and lovely finish for outstanding cooking perfection.
Automatic Heat Thermometer puts oven temperature at your fingertips.
This Gold Star symbol of excellence marks today's finest GasRanges.
Big AUTUMN SALE
AT YOUR GAS RANGE DEALERS NOW!

IT TAKES THAT PROFESSIONAL TOUCH TO PREPARE YOUR LOVELY HANDS FOR THOSE SPECIAL OCCASIONS
CALL US SOON
LOV-LEE Beauty Salon
FI-9-0699
NORTHVILLE
GL-3-3550
PLYMOUTH

First Fall Concert Set at Plymouth

Another season of outstanding music will get underway Saturday, October 19 when Plymouth Symphony Orchestra presents its first fall concert.

Under the baton of Wayne Dunlap, gifted conductor, entering his 12th season with Plymouth Symphony, the opening night presentation will feature Robert Schulman, piano soloist.

The program will include Savannah River Holiday, Overture by Ron Nelson; Piano Concerto No. 3 by Bartok; and Symphony No. 7 by Beethoven.

The soloist, a resident of Detroit, was winner of the $1,000 Grimell Foundation award and the Mozarteum Foundation scholarship for study at Mozarteum in Salzburg, Austria. Both awards were made this year.

First official pianist and coach for the Detroit Opera Company, Schulman has been pianist in the Detroit Symphony for different parts; once, under Abran Ormand came to conduct his work, for the Detroit Opera Company, and acted for the Midwest Company of Ballet Companies.

He has composed a number of pieces including works for piano, a violin and piano sonata, a string quartet, and he is now completing a poem for orchestra. In 1961 his violin and piano sonata was performed at Wayne State university and recorded for WDET. He has been teaching privately for a number of years and now has 30 pupils.

Plymouth's conductor is entering his 12th season with that orchestra. He also this year assumed the position of conductor of the South Oakland Symphony Orchestra.

The orchestra itself numbers between 85 and 100 musicians and is made up of both professionals and talented amateurs drawn from 20 different communities near Plymouth. The concert master is Emily Mutter Adams Austin.

All concerts, which are held in the Plymouth high school auditorium, are open to the public without charge.

Other upcoming programs in this the 18th season at Plymouth include:

November 17 — Shakespeare Program, including Overture to the "Tempest"; the University of Michigan Consort, directed by Robert Warner; excerpts from music to "A Midsummer Night's Dream"; Suite from the Stage Music to Haraucourt's Comedy "Shylock"; and Romeo and Juliet, a dramatic symphony, Part II.

December 8 — Christmas Oratorio, Parts I, II and III, to include the Kenneth Jewell Chorale.

January 26 — Family Concert, including the Bibicoff scholarship and winners; Noyes Fludde; and soloists to be announced later.

March 1 — Lierenkonzerte No. 1 in C, for Two Flutes and Strings; Concerto for Violin and Orchestra in D Minor, Emily M. Austin, soloist; New Wine in Old Bottles, Addison Suite; and Death and Transfiguration.

April 11 — LaBoheme, concert performance, with soloists to be announced later.

AAUW Plans Sale Of Books

Used books of all types are being sought by the Northville-Plymouth branch of the American Association of University Women for its annual book sale, April 30 - May 3, 1964.

The drive for used books will be October 14-25; the books collected then will be sorted and priced for the spring sale.

Prices will range from 5 cents to $1 according to content and condition. All profits go to the AAUW's Fellowship Fund which assists deserving women in graduate studies here and abroad.

"This is your opportunity to clean out the attic and bookcase and let those old book friends bring pleasure again to some reader," officials said. "They are too good to throw away and of no use to you, so why not let them be of double good again, another reader will enjoy them, and their price will help a student in her work. Histories, novels, textbooks, pocketbooks, reference books, magazines, anthologies, children's books, "how-to" books; and all others are needed and welcome."

A collection box will be in the Northville Kroger store as well as in Kroger, Food Fair, Stop and Shop, and A&P in Plymouth October 14-26. For a personal pickup, call Mrs. Maas at FI 9-2847 or Miss Webelein at GL 3-0485.

ALL MERCHANDISE
10% OFF
FRIDAY AND SATURDAY ONLY
THE Little People SHOPPE
NORTHVILLE
131 E. MAIN FI-9-0613 NORTHVILLE

You'll Want to Rush to BRADER'S
FOR THESE SPECIALS!

MISSES' WOOL
STRETCH SOX Reg. 89c . . . . SPECIAL 57c
• ONE SIZE FITS 8½ TO 11 •
Ladies' Assorted HALF SLIPS S-M-L Assorted Colors 77c
BOYS' CUSHION
White Crew Sox 3 pr. . . 88c
• REG. 39c — SIZES 7-10½ •
LADIES'
Seamless Nylons 2 pr. . . 88c
• FIRST QUALITY •

Brader's DEPARTMENT STORE
141 E. MAIN FI-9-3420 NORTHVILLE

Excitement, Activities Mount Here As State Button Convention Nears

Members of the local Mayflower Button Group stepped up their activities this week as they prepared to host the Michigan State Society button meeting on Saturday, October 19.

The meeting will be held in the Methodist Church house throughout the day.

Featured at the conclave, which is expected to attract 100 persons from throughout Michigan and Canada, will be a buffet lunch prepared by the WSCS of the Methodist church. Reservations for the luncheon should be addressed to Mrs. Mary Meaker, 45801 West Seven Mile road.

Cost per luncheon ticket is $2.50.

According to local club officials, guests will be welcomed by host members who will wear pink and green corsages of the Mayflower design so that these persons can be easily identified by visitors to Northville.

Edmund Yerkes has offered to serve as chauffer in driving the courtesy car, officials said and those desiring this service are asked to contact him at FI 9-3442, the Methodist church at FI 9-0415 or Mrs. Meaker at FI 9-2781.

Guest speaker for the event will be Mrs. Milla Livingston, president of the state organization, who will talk on transportation. Her talk will be supplemented by a film.

Following the program, guests and members will be served coffee or tea "for the road" at 4 p.m.

Button displays will decorate the church hall, and button supplies will be available, officials said. There'll be rodway cards, polycel bags, walnut frames, and a few Michigan bulletins.

HOMECOMING BEAUTIES — These six Northville high school girls will be the center of attention tomorrow for the annual homecoming festivities — before, during and after the football game between Northville and Milford. They are (l to r, top): Marcie Roland, Pat Moase, Linda Nelson; Chris Moase, Mary Logeman and Rosie Budek. (See story and picture on Page 1).

Births

The number of children in the Charles Nichols family of Northville was doubled Wednesday, October 3, with the birth of twins.

The twins, a boy and a girl named Gregory Ray and Kimberly Gaye, were born at St. Mary's Hospital in Livonia. They weighed 3 pounds, 13 ounces and 6 pounds, respectively.

Welcoming their new brother and sister at their home at 212 North Wing are Lynn, 10, and Denise, 3.

The proud grandparents are Mr. and Mrs. Kelley Spencer of Jackson, Kentucky and Mrs. Rachel Nichols, also of Jackson.

* * *

A son, Roger Stuart, was born Sunday, September 29 at 9:59 p.m. to Mr. and Mrs. Charles Altman, Jr., at St. Mary hospital in Livonia. The baby weighed 6 pounds, 7 ounces. Mr. and Mrs. Altman reside at 866 Grace in Northville.

* * *

A son, Ross Owen, was born to the Rev. and Mrs. Bruce Felker of Alpine, Texas on Monday, October 7. The baby, first child of the Felkers, weighed 7 pounds, 6 ounces at birth.

Maternal grandparents are Mr. and Mrs. H. H. Beuschemp of Rosenberg, Texas. Paternal grandparents are Mr. and Mrs. Ancil Pelker of Randolph street, Northville.

* * *

Mr. and Mrs. Robert Nickels of 106 East Cady are proudly announcing the birth of their first child, a baby girl born September 11 at St. Mary's hospital.

The baby, named Tracy Lee, weighed 7 pounds, 3 ounces at birth.

Maternal grandparents are Mr. and Mrs. C. H. Johnson of Cady street and the paternal grandparents are Mr. and Mrs. William Nickels of Livonia.

NEWCOMER'S CORNER

I look upon every day to be lost, in which I do not make a new acquaintance.

— Samuel Johnson

Newcomers Mr. and Mrs. Roger Eichen

A young man who lived with his parents here in early childhood and who lived in Ypsilanti most of his life has returned with his wife to make Northville their home.

He is Roger Eichen, 22-year-old son of Mr. and Mrs. Kenneth Eichen of Ypsilanti. His wife, Karen, hails from West Palm Beach Florida.

The Northville newcomers are making their home in an apartment at 137 Center street.

A September graduate of the Indiana College of Mortuary Science at Indianapolis, Indiana, Roger is now working at Casterline Funeral Home. He is a graduate of Ypsilanti high school.

Mr. and Mrs. Eichen met and were married in West Palm Beach, where for three years he worked in a funeral home. They have been married for two years.

Only recently moved to Northville, the couple are not yet members of any organization or church here.

Many older Northville resident will recall Roger's parents. His father was an employee at the Northville post office and his mother was a nurse for Dr. R. M. Atchison before moving to Ypsilanti years ago.

Northville holds a special place in Roger's memory, but the community already is a favorite of Mrs. Eichen. Both have made many new friends here, and both expect to make many more in the next few months as they become better acquainted.

Botany 500 BRAND
Tailored by Daroff

Spinning Wheel FABRIC SHOP
110 NORTH CENTER
NORTHVILLE

DO YOU HAVE SEWING PROBLEMS?
Hilda Robinson will be here every Wednesday to advise you

SOCIAL
Dancing Lessons
•ADULT CLASSES IN THE HOME
INQUIRE!
Children and Teen-Age Classes.
PAT & JIM LONG
425-5220

USE OUR WANT ADS FI 9-1700

Junior High P-TA Meets Thursday

Introduction of new teachers will highlight a meeting of the Northville Junior High P-TA tonight (Thursday).

The meeting will be held in the junior high school library beginning at 8 p.m.

In addition to the introduction of teachers, Principal Donald Vanlopes will discuss policy, curriculum and school activities.

Installation of new officers also will take place. The new officers are:

Mr. and Mrs. A. T. Gilliban, president; Mrs. Donald Boor, vice-president; Mrs. Gertrude Fry, teacher vice-president; Mrs. Howard Evans, secretary-treasurer; Mr. and Mrs. Martin Cayley and Mr. and Mrs. Alex Johnson, area council delegates;

Mrs. John Keyes, membership chairman; Mrs. William Martin, social; Mrs. Arthur Hamon, hospitality; Mrs. Donald Hamburger, nominating; and Francis Gardaw, junior-high carnival.

Guild to Meet

Northville Lights Home Extension Study Group will hold a meeting on Monday at the home of Mrs. Robert Horner, 351 South Rogers.

U-M Instructor to Speak At Amerman P-TA

An instructor in the University of Michigan school of education will be the guest speaker at a meeting of the Amerman P-TA on Monday, October 21.

Lionel Metivier will speak on "Common Concerns of Children" at the 8 p.m. meeting.

Born in 1925 in Berlin, New Hampshire, he attended Teachers College in Plymouth, New Hampshire, where he graduated in 1952 with a bachelor in education degree.

He taught in New Hampton, New Hampshire, and Rockport, Maine, before traveling to Japan where he taught English at Yamagata university for the Fullbright Commission in Japan.

Metivier is a member of Phi Delta Kappa and a life member of the National Education association. He was a participant in the White House Conference on Children and Youth in Washington.

He was married in 1952 to Jacqueline Ruth Bowdoin from Concord, New Hampshire.

The October 21 meeting is the second one this year for the Amerman P-TA. At the previous meeting, the program chairmen, Mr. and Mrs. Bernard Bach, took a poll of the parents to determine the kinds of programs that interested them and this month's program was the kind most frequently cited.

Attend Conclave

Six local women attended the Kings Daughters convention at Midland Tuesday and Wednesday.

They are Mrs. Ruth Starkweather, Mrs. Clifford Nutter, Mrs. Emma Reid, Mrs. Gerald Taft, Mrs. J. Litsenberger, and Mrs. Alice Junod.

The Northville Record
The Novi News
PUBLISHED EACH THURSDAY BY THE NORTHVILLE RECORD, INC., 101 N. CENTER ST., NORTHVILLE, MICH.
SECOND CLASS POSTAGE PAID AT NORTHVILLE, MICHIGAN
SUBSCRIPTION RATES
$4.00 PER YEAR IN MICHIGAN
$5.00 ELSEWHERE
William C. Sliger, Publisher

Do You Know Where You Can Buy?
CHOPPED CHICKEN LIVERS
GOOD TIME PARTY STORE

Watch for New Model
A new model home will soon open in Parklane Estates, Plymouth. Introducing a new flair in decorating — "Colonvincial".
McALLISTER'S
House of Decorating
Northville
Decorated with the cooperation of — Bruce and Beverly McAllister

Poll Parrot SHOES for ON-THE-GROW FEET

PRICED FROM $3.99 TO $5.99
NORTHVILLE'S FAMILY SHOE STORE
DEL'S SHOES
153 E. Main Northville Across from The Black Whale

A THANK YOU...
TO THE PEOPLE OF THE NORTHVILLE AREA.
WE ARE CELEBRATING OUR 17th HAPPY YEAR, HELPED GREATLY BY YOUR PURCHASES OF $500,000.00 OF FURNITURE AND APPLIANCES. AGAIN WE SAY "THANK YOU"!
WE DO SINCERELY APPRECIATE YOUR PATRONAGE!
... never before — such fine quality —
such elegance — such luxury — so sensibly priced!
KROEHLER Cape Cod COLLECTION

CAPE COD SOFA $189.95
Truly Deluxe in every way. Quality crafted, Early American by Kroehler. Each piece features wing-back styling, handsome box pleats, custom tailoring, exceptionally fine fabrics, color choice, deep, more costly genuine foam rubber cushions. A full 40" wide.
MATCHING CHAIR $99.95
It's easy to have a beautiful home take a look around your home . . . everybody else does
Genuine foam rubber used, not just a foam - (a cheaper substitute). Fine quality, long wearing fabrics - not cheaper, low grade, quickly wearing fabrics.
You Will Be Glad You Bought The Best!
• Down Payment to suit you
• 90 Days same as cash
• Long terms at less than bank rates
• We finance your contract. You deal only with us.
STORE HOURS
MONDAY, THURSDAY, FRIDAY & SATURDAY OPEN 'TIL 9 P.M.
• FREE DELIVERY ANYWHERE •
THE Pleasure & Leisure SHOP
22384 GRAND RIVER Between 6 Mile & TELEGRAPH KE 1-7300

WANT ADS

WANT AD RATES

15 Words 65c
(Minimum Charge)
2½c charge for box reply
5c Per Word over 15
10c Discount on Rerun same advertisement if consecutive.
10c per line extra for bold face capital letters

CLASSIFIED DISPLAY RATES
Display Advertising On Want Ad Pages . . .
$1.25 per column inch.
$1.10 per column inch for consecutive rerun of same ad

PHONE
FI-9-1700
OR
GE-7-2011
•
DEADLINE
TUESDAY NOON

1—Card of Thanks

I would like to thank everyone for the acts of friendship and kindness during my stay in the hospital. I enjoyed all of the calls, visits and gifts. Mrs. Rollen S. Hollis

We wish to express our sincere thanks to Rev. Kinde, Casterline Funeral home, friends and neighbors for their kind expressions of sympathy which was greatly appreciated during our recent bereavement. Mr. and Mrs. Arthur Lyke and family.

I wish to thank all my friends and neighbors for their acts of kindness during my stay at the VA hospital. Ann Arbor. Harvey L. Gantzviller.

I wish to thank all of my relatives, neighbors, Michigan Seamless Tube Company, CIO and Mr. Baisch for the many kindnesses extended to me during my illness. These kindnesses were much appreciated.
Mrs. Brownie Elich
H41cx

3—For Sale—Real Estate

TWO
4 BEDROOM HOMES
—CLOSE TO SCHOOLS
—TWO CAR GARAGES
—TERMS

John Litsenberger
BROKER
132 W. Dunlap FI 9-2220

V. A. REPOSSESSED
VARIETY OF HOMES
ZERO DN.—TAX ADJ. ONLY
Some pmts. less than rent.
Call MANAGEMENT BROKER
ELLIS
20720 Middlebelt at 8 Mile
GR-6-1700 H40-43cx

Don Merritt, Realtor

W. 8 Mi. Rd. 4 spacious B.R.s, finished basement, att. 2-car gar., approx. 2½ ac. High on paved rd., all custom work and materials, 2 Fireplaces. Priced $38,000.00. 2 to choose from.
Ideal retirement home between Northville and Plymouth. Gas heat, large carpeted L.R., gar., 2 lots, priced at only $10,900, easy terms.
House near Novi, 6 rooms, 2 Lots, 2 blocks from Lake, $10,500.00.
Price reduced, 11 acre farm, 2 family house or large single, 24x30 barn, 4-car gar. Ideal for horses. Owner auxious.
Priced for quick sale, 4 B.R. 14x25 L.R., all H.W. floors, storms, water softener, fireplace. Immed. possession, reasonable terms to existing G.I.
2 acres wooded with nice 6 room home, 2 F.P.s. Ideal for secluded living.
Nice older home close to schools and shopping, 3 B.R.s. Gas H.A.H. Gar. Nice lot. Ideal family home.
South Lyon, 8 rooms, 4 lots. Reasonable terms to right party. Good family home.
14 ROOM CLINIC, Dunlap St. Complete Equipment, all in good condition. Very liberal terms. Immed. possession. Excellent opportunity for Doctor.
Mod. 3 B.R., nice 80 ft. lot. Finished basement, att. 2-car garage, fireplace, alum. siding. Good location.
Price reduced on 22 acres, 6 room house, 3 car gar. Registered for Dog Kennel, boarding Kennel with runs State Inspected ready to go.
3 B.R. Brick Ranch, 2 car gar. Cr. lot. Nice basement. Carpeted throughout. 1½ baths .Price reduced for quick action.
79 Acre Farm ready for development, 9 Mile and Haggerty. Priced for quick sale. Ready for development. Others 29 acres, for later development. We have vacant lots and small acreage.

Office PHONE FI-9-3470
125 EAST MAIN — NORTHVILLE, MICH.
H. Church, Salesman — Ph. FI-9-5565

3 — For Sale — Real Estate

330 EATON DRIVE
Close to Cathedle and public schools. 3 bd. rm. home with full basmt., 1-car gar. on large 75 ft. lot. It's priced right with a reasonable down payment and E-Z monthly payments.
FOR RENT — Studio Apt. (Furnished). Heat and hot water included. Single or couple.

D. J. STARK, REALTOR
900 SCOTT AVE. NORTHVILLE FI-9-2175
R. Lyon, Salesman FI-9-1252 or FI-9-2152
Member of Multi-List Service — To Serve You Better

EDENDERRY HILLS

Half acre home sites in a refined rural setting with every modern convenience. Quiet, unhurried countryside — rolling hills, trees, flowing stream. Underground utilities, paved roads. Only four minutes from center of town. On Seven Mile Road at the western edge of the village.
Drive out Sunday, but please pardon the bulldozers — we're building sewers and roads for you!
FOR INFORMATION CALL:

Stark Realty
831 Penniman
GL-3-1020 GL-3-3808

5 ROOM and bath, basement, gas heat. 218 West Street, Northville. Shown by appointment. FI 9-1765. 21tf

IBC HOMES
00 DOWN - $67.73 MO.
Our Lake Lot or yours. Bsmt.; Brick; Baths. Model: Doane Rd. at Silver Lake.
GE-8-4129 Open 12 to 5

NORTHVILLE
FOR RENT: Commercial. Ideal for service type store.
Very nice 3 bedroom brick located at 908 Ely Court. $17,500.
4 Bedroom on 2.8 acres in beautiful section. Rec. room 2 car garage, swimming pool. $42,500.
Beautiful building site on Homer road off of Edward Hines Drive and Reservoir Rd.
Lot on Maxwell street off of 7 Mile road. 135' x 259' only — $3,300.
118 Linden St., 4 bedroom, ½ block from school. $15,500.
For sale or lease. Zoned light manufacturing on 1 acre. Building 30' x 60', apartment above. $18,500. 7,500 down.
Commercial lot. Ideal location, corner Main and Center street.
SOUTH LYON
7 acres, corner 9 Mile & Rushton, includes 3 bedroom home. $15,000.

CARL H. JOHNSON
REAL ESTATE BROKER
120 N. Center Northville
FI-9-2090 or FI-9-0157

The Home for You
IN "63"
"THE SARATOGA"
$10,900
$100 DOWN
69.59 Mo. plus Taxes
On Your Lot
3 bedrooms, brick ranch, 40 ft. wide, full bsmt., over 1000 sq. ft., ceramic tile, 20' liv. rm. Will build within 50 miles of Detroit. Model and office 23023 6 Mile Rd., 2 blks. E. of Telegraph.
C & L HOMES, INC.
KE-7-3640 KE-7-2699

NEW COTTAGE AND WOODED LOT in the "Fall Color Wonderland." Full price $2195, with $219 down and $25 per month. Private sand beach on large lake. Fishing and boating. Deer and partridge hunting. Also retirement homesites. Come to our office at the Harrison-Gladwin Exit off US-27 Freeway, under the big orange arrow sign to your left. Northern Development Co., Harrison. Open 7 days a week. Member Chamber of Commerce.
H40-43cx

THESE WANT ADS
APPEAR IN
4 NEWSPAPERS
FOR THE PRICE OF ONE
THE NORTHVILLE RECORD
THE NOVI NEWS
THE SOUTH LYON HERALD
THE WHITMORE LAKE NEWS

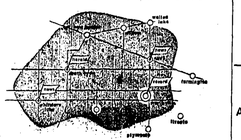

ONE AD . . . ONE CHARGE
COVERS THIS ENTIRE AREA

3—For Sale-Real Estate

2½ ACRES, large house, 3 bedrooms, family kitchen, 2 baths, panelled den, cut buildings, owner. Phone 437-5262. H39cx

NEWLY remodeled 2 bedroom home in Plymouth township, carpeted, gas heat, city water and sewer, 2½ car garage, large lot. Sell on land contract $14,000. GL 3-2215. 20tf

IN GETHSEMANE Gardens, 2 adult interment spaces, 2 adult size Garden Valtoriums, 1 companionate Memorial. Will sell at 1959 purchase price. Lots sell for much more today. Mike Vislosky, 8380 Cade Rd., Brown City, Michigan. H37-42cx

Custom Built Ranch Home
On Your Land
Large Covered Front Porch
$6,850 FULL PRICE
No Down Payment
$58 per month
3 Bedrm. Aluminum Insul. Siding. Copper plumbing. Duratub, 3-pc. Bath. Double bowl sink installed. Complete wiring with fixtures. Walls and ceilings insulated. ¼" drywall ready to decorate. Model: 28425 Pontiac Trail 2 Mi. north of Ten Mile, South Lyon.
COBB HOMES
GEneva 7-2808

3 bedroom older home, completely remodeled, on 10 acres.
Restaurant equipment with either purchase or lease of building.
5 bedroom brick ranch house on 5 acres all modern.
3 bedroom older home in city. Partly remodeled.
2 Apartment older home in city. Needs repair. $7500.
Many Choice Lots
To Choose From
C. H. LETZRING
REAL ESTATE
121 E. Lake St. South Lyon
GE-7-5131

COMMERCIAL
AND INDUSTRIAL
PROPERTY OWNERS
Please be advised that the J. L. Hudson Real Estate Co. is professional in the development, Sales and Financing of Industrial and Commercial property and offers a complete service of designing and building, if you have property suitable for development we are most interested in talking to you, we have purchasers and tenants looking in the Northville area.
Please call —
J. L. HUDSON
REAL ESTATE CO.
Charles A. Smith
FI-9-0854
or GL-3-2210

INVESTMENT: zoned, commercial or light industry — also has 7 room home. 1½ baths, on 66' x 278' lot. Grand River frontage in Novi. Wish to sell immediately! Call GE 8-4375 after 8 p.m. H41p

For Sale
Comfortable older home just two blocks from Northville's business district. Completely remodeled inside with modern kitchen and bath, new roof, new gas furnace, large living room with fireplace, 3 bedrooms. Garage. Deep lot. Nice neighborhood. Very attractive price. FI 9-3470 13tf

PROPERTY OWNERS
NORTHVILLE
Please Listen!
We have many customers looking for homes of all sizes with or without acreage for the Northville area, Best financing available in the State.
IF YOU WANT FAST ACTION for the sale of your property please call —
J. L. HUDSON
REAL ESTATE CO.
Charles A. Smith
FI-9-0854
or GL-3-2210

EASY TO BUY
3 bedroom ranch with basement — living room — dining room — Country Kitchen — natural Dutch Fireplace — built-in oven and range — 1½ baths, oak floors — water softener — on 1 acre — all this for $16,500 with low down payment.
ED FITZGERALD, BROKER and NOTARY
Phone 665-3146 — 477-2850 Pontiac Trail and Territorial Rd.

OWNER TRANSFERRED

1002 CANTERBURY
Offering, with quick possession, this 4 bedroom split level home featuring, in addition to bright living room a 13x21 family room with fireplace; 2 full baths, carpeting throughout and nearly all draperies; ample size utility, gas heat and attached 2-car garage. Fully fenced rear yard. Home only a year old and in immaculate condition. Priced at $21,750, $2,350 down, balance 5¼ FHA mortgage.
For Better Results LIST with
NORTHVILLE REALTY
Northville's Oldest Real Estate Office
160 E. MAIN ST. PHONE 349-1515
It pays to use the Multiple Listing Service of the Western Wayne County Board of Realtors

3—For Sale-Real Estate

Plymouth Township
4 acres on Schoolcraft. Includes 6 houses with a total rental value of $300 per mo. $30,000. Terms.
CARL H. JOHNSON
REAL ESTATE BROKER
120 N. Center Northville
FI-9-2090 or FI-9-0157

BUYER'S MARKET
5 room home on 2 beautiful wooded acres. East of Northville off Seven Mile Road., 19880 Maxwell. Only $11,900.
• • •
Immaculate 2 bedroom, 5 room home. Good location. Excellent condition. Bargain at $9,000.
Stark Realty
Multi-Listing
GL-3-3808 GL-3-1020

1½ Story
CAPE COD
An attractive 4-bedroom home featuring 2 full baths, full basement, 2-car garage.
$18,900
FHA Mortgage
Small Down Payment
See this home at 1022 Canterbury Road in Northville or Phone FI-9-0499 after noon.

How Is Property SELLING?
OUR RECENT SALES INDICATE INCREASING HOME BUYER INTEREST
If You Are Thinking of SELLING . . .
WHY NOT GET OUR OPINION OF:
• Market Activity
• Market Value
• Benefits of MULTI-LIST Service of the United Northwestern Realty Association with its 154 offices
NORTHVILLE REALTY
100 E. MAIN 349-1515

4—For Sale—Farm Produce

GOOD mixed hay. Ed Wiles. FI 9-2147. 17tf

OATS
100 LB. BAGS
Franfield Farm
21633 Beck Road

ERWIN FARMS ORCHARD STORE
Hours: 9 A.M. to 7 P.M.
APPLES
McIntosh, Northern Spie, Red Delicious, Snow, Jonathan, Grimes, Golden, Cortland. Plums • Bartlett Pears • Crab Apples • Cider and Honey
Corner Novi Rd., 10 Mile
FI-9-2034

APPLES — PEARS
Red or Golden Delicious, McIntosh, Johnathan, Cortlands, Snow, Pippins, Wealthies, Wagoners, Spies
LOTS MORE!
FRESHEST, PUREST CIDER
HONEY — ANY TYPE
Buy Direct — And Save
Bashian's Grandview Orchard
40245 Grand River
2 Miles East of Novi

APPLES
McIntosh, Jonathan, Delicious, Northern and Red Spies
Sweet Cider and Honey
SPICER ORCHARDS
1½ Miles East of Novi at 40001 Grand River
Open Daily & Sundays 9-6

APPLES — Northern Spy, McIntosh, Yellow Delicious, Ralph Simms, Jr., 60055 9-Mile road, ½ mile East Pontiac trail, phone 437-2720. H41tfc

FRESH eggs from Hollow Oak Farm, candled, graded, whole sale, retail, Case lots delivered. Phone GE 7-2474. H41cx

APPLES, popular varieties, open Saturday and Sunday, Dutch Hill Orchards, 5842 Pontiac Trail, South Lyon.
H41tfc

5—For Sale—Household

BLOND spinet piano, excellent condition, GE 8-3781 call after 4 p.m. H39tfc

BEAUTY Counselor products "try before you buy" Skin care and make up — Free Demonstration. Call 437-2271. 39tf

UPHOLSTERED rockers from $29.95 to $69.95, large selection Gambles, South Lyon. H38tfc

CLOPAY window shades $1.19 and up, cut to size free while you wait, Gambles. H28tfc

RUMMAGE SALE, VFW hall, Lilley road, Wed., Oct. 16, 8 a.m. to 8 p.m. After 6 p.m. left overs 50 cents per bag.

WALNUT dining rm. table and 6 chairs with red velour seats, good condition. FI 9-3278.

ELECTRIC range 30", Frigidaire Deluxe, auto. oven, timer, clock, light, excellent condition, $50. FI-9-1742 Fridays.

WESTINGHOUSE range, $15, 1482 Appleford, Walled Lake, 624-2027.

5—For Sale—Household

CALCINATOR electric incinerator. $25. FI 9-0792.

1 APARTMENT size refrigerator, $20. 4 ft 3 in. x 2 ft., GE 7-2474. H41cx

40" ELECTRIC stove $25; electric refrigerator $50; buffet $7; baby buggy $5. Phone GE 7-2474. H41cx

WURLITZER side-man; Norelco model 406 tape recorder, reasonable, FI 9-2941.

CLOSE-OUT
1963 KELVINATOR
REFRIGERATORS
and RANGES
NEW
GOOD USED
APPLIANCES
A—Westinghouse Washer and Dryer Combination $95
B—Frigidaire Refrigerator. 9 cu. ft. $75
C—RCA TV, table model $29.95
NEW
1964 ALL TRANSISTOR
RADIO
— 6 Transistor —
Carrying Case, Earphone and battery included.
$9.95
NORTHVILLE
ELECTRIC SHOP
153 E. Main Northville
FI-9-0717

BLUE FLAME SALE
IN SECOND WEEK
WE STILL HAVE AN UNUSUALLY GOOD SELECTION OF
• School Plan Gas Ranges
• Slightly Marred Incinerators
• Floor Model Washers and
• Gas Dryers
AT REAL SAVINGS
Payment terms arranged to fit any budget.
CONSUMERS POWER
11801 Farmington Rd.
GA-7-5100
Open Friday Evenings 'til 9:00

6—For Sale—Miscellany

INSULATION approved for electric heat. Blower rental 10c a bag. Gambles, South Lyon. H38tfc

GRADING
We move dirt and deliver top soil. J. D. Wall, GL 3-0723. 49tf

WILD BIRD SEED
5 lb., 25 lb., 50 lb., 100 lb.
• • •
Registered
AVON WHEAT
SPECIALTY
FEED COMPANY
13919 Haggerty Plymouth
GL-3-5490

6—For Sale—Miscellany

EVERGREENS: $1 to $3. Log Cabin Nursery, 8070 Evergreen Rd., turn off US 23 on to Silver Lake Rd. Half way between Grand River and Whitmore Lake. H38tfc

WILL SELL or trade Jig-Saw or power thickness planer for 12 gauge pump. Call 437-5271. H41p

E. R.'s WESTERN SHOP
Shirts, Levs, Levis, Leather goods, Jewelry, Tack, Boots, Hats for the whole family.
117 N. Lafayette, South Lyon
GE 7-2821

FIREWOOD 16", 18", 20" and 24" (slabwood for $5). FI 9-2397. 20tf

MUFFLERS and Tail Pipes. Gamble Store, South Lyon. H11tfc

SEASONED fireplace wood, apple wood, cow manure, railroad ties and top soil. FI 9-0808. 20tf

NEW Champion Sleeper trailer $495. Pick up campers $595. Champion Trailer Sales, 123N. Summit St., Ypsilanti, Tel. HU 3-3477 or HU 2-8217.
H40-43p

GROWING Evergreens; flowering shrubs; shade trees; Gerstine Farms Nursery, 500 E. Dunn Rd., Milford 685-2155. 23

FERTILIZER
FOR
MERION BLUE GRASS
16-8-8
50 lb. - $2.50
— and —
Crab Grass Killers
SPECIALTY FEED CO.
13919 Haggerty Plymouth
GL-3-5490

SEVERAL new Kelvinator Foodarama refrigerator and freezer combinations. floor models, very special priced, call Frisbie Refrigeration, 349-2472. F26tfc

PARMENTER'S
CIDER MILL
"Since 1873"
Now Open Daily 9 'til 9
All Season
FRESH PRESSED CIDER
OUR OWN DONUTS
and CARAMEL APPLES
708 Baseline
Northville
FI-9-3181

GUNS
New — Used
We take trades
Headquarters for hunting clothes and equipment.
LEVIS
all styles
We also carry a complete line of rain wear, foot lockers, luggage, tarps, work clothing, and sporting goods.
FARMINGTON
Surplus and Sporting Goods
33416 Grand River GR 4-8520
at Farmington Rd.
Open Monday, Thursday, Friday and Saturday evenings.

6—For Sale—Miscellany

NURSERY SOD, delivered or laid. Sycamore Farms, GL 3-0723. 14tf

BARGAIN
Portable typewriter with case. 1962 Smith-Corona. Like new. Brown Ripple Finish. Call GE 7-2011. H22tfc

MAN'S SKIS, 6'x10", bindings and poles; man's black figure ice skates with blade boots, size nine, like new; man's white Chicago figure roller skates, extra wheels, carrying case; violin; hammock; storm windows, etc., 423 N. Center. FI 9-0712. 19tf

2 SHOTGUNS, 410 and 12 gauge singles, $15. each. Excellent condition. 349-3648.

2 TILTA overhead, garage doors, new, complete with hardware; shallow well water pump, reasonable. 21525 Beck road north of 8 Mile.

TOOL BOX and tools, $4; child's play and feed table, cost $20, sell $7; plywood drop leaf table for trailer or small apt., $6; 50 new 4" paint brushes, ea. $1.65; 53305 Grand River, 1½ miles east of New Hudson, 437-2033.

RUMMAGE SALE, Ladies Auxiliary of the VFW, Friday, Oct. 18, 8:30 to 3 p.m. 438 E. Main. 22p

BEAUTIFUL Siamese kittens, housebroken. Also Shetland pony. Moving must sacrifice. Evenings 349-0457.

UNUSUAL kittens, free to good home, pan trained, healthy, no fleas. FI 9-0344.

ROUND OAK Hi-Heat gas furnace, 80,000 BTU, 2 yrs. old; oil burning floor furnace, FI 9-2339 after 3:30.

ANTIQUES, sideboard, childs, bed, brass & copper pots, glass, miscellaneous. 35160 Rhonswood, between 8 and 9 Mile west of Farmington off Gill, GR 4-1436.

MATERNITY clothes, worn only 4 months, excellent condition, sizes 12 and 14, GR 4-4139.

300 TIRES, $1.50 and up. Some of these tires are like new. Wheels to fit most cars. Will sell or trade for anything of value. Sunoco Station, 40090 Grand River, Novi, 349-9857.

RUMMAGE SALE, Ladies Auxiliary of the VFW, Friday, Oct. 18, 8:30 to 3 p.m. 438 E. Main. 22p

POINTERS, Setters, Labrador Retrievers. 41720 E. 8 Mile, FI 9-1022.

12 GAUGE double barrel shotgun, Richland-Arms Co., made in Spain, like new $65. Savage model 340, 222 caliber. Varmint rifle, 6 power weaver scope and mounts plus 222 caliber reloading dies $75, or both for $120. Call Less Hoffmeyer. FI 9-0405.

BOY'S clothing, miscellaneous sizes 12 and 14. Phone GE 8-3831. H41cx

A LAWN sweeper, 26" wide, like new, $15. Phone GE 8-3831. H41cx

PLUMBING & HEATING SUPPLIES — Wholesale
For anything in Plumbing Supplies, call us for prices or visit our showroom.
Large stock of built-in sinks, medicine cabinets, water heaters, copper tube pumps, soil pipe and fittings, bathroom modernizations on easy payments, and repair work.
PLYMOUTH
PLUMBING SUPPLY
149 WEST LIBERTY ST.
OPEN ALL DAY SATURDAY
GL-3-2882

SHADE TREES
SHADE TREES
SHADE TREES
BIG ONES
LITTLE ONES
(IN BETWEEN ONES, TOO)
OPEN 7 DAYS A WEEK THROUGH OCTOBER
Green Ridge Nursery
Napier Rd. between 6 and 7 Mile — 3 Miles West of Town
CALL 349-1111

1—For Sale—Farm Produce

DUCKS, white pekin, alive or will dress on order. Kitter's Farm. GE 7-2120. H38tfc

TOMATOES; apples, delicious; spies; Baldwin $1 bu. and up. Pick by order. 42840 W. 10 Mile Rd. by the railroad crossing. 21 624-2027.

6—For Sale—Miscellany

HUSH PUPPIES shoes for Dad, — Mom — Brother — Sister at Dancers, South Lyon. hfc

AKC MINIATURE silver grey poodle, male, 6 months old, champion stock, reasonable, HI 9-8701. H38tfc

TERMITES!!?
Protect your home from termites. For information call South Lyon Lumber Co. phone GE 7-5311. Hfc

AUCTION
SATURDAY — 7:30 P.M.
NEW & USED FURNITURE
Private Sales All Day Saturday
FARM CENTER STORE
5910 Pontiac Trail
¼ Mile North of 7 Mile
FIREPLACE OUT? Get more wood at 25393 Johns Rd., South Lyon, or call 438-2891 for delivery. H44-49c

OIL TANK 275 gal. $15; office desk $25; 3 kitchen cupboard units $50. Phone 437-5262. H41cx

1963 — 14 ft. TRAVEL Trailer sleeps six with Hteese Hitch John Boodnar, phone 438-0971. H41cx

WOOD BROTHERS corn picker, good condition, 27100 Haas road, Call GE 8-8251. H41-43cx

JOHN DEERE manure spreader with rubber tires in good condition Price $150. Ford Rotary cutter in very good condition price $250. Electric Sheetmaster Sheers — price $30. Gleason Tapp. Phone 437-2510. H41tfc

JOHN DEERE 6 — with plow, cultivator, starter, lights, hydraulic lift, excellent condition Phone NO 3-8969. H41cx

PURE BRED blonde and also black cocker spaniels; 6935 Earhart Rd., R. 2, Ann Arbor. NO 2-5943. H41cx

GIRL'S black coat, size 12 — $7; Woman's tweed coat, size 10 — $12. Phone 438-6401. H39cx

1 IMPROVED 12 gauge acme Reloader, a good fast dependable machine, new cost $100. A real bargain at $30. Phone 437-5161. H41-42cx

AUCTION
Every Friday & Saturday
7:30 P.M.
Sunday 1:30 P.M.
42400 GRAND RIVER
IN NOVI
TOOLS - TOYS - DISHES
Furniture - Box Lots - Everything must go — and at the PRICES THAT YOU WANT TO PAY — NO HOLDBACKS, NO RESERVES.
AUCTIONEERS
COL. R. WAGNER
and
COL. CLAUDE MEADE
Refreshments

6—For Sale—Miscellany

FREE Shepherd puppy. GE 7-5362. H41cx

FORD lift type, 6-foot disc, good condition, $95 cash. Call evenings 227-6371 (Brighton). H41cx

7—For Rent
NORTHVILLE - NOVI AREA

NEW, modern office and store space available. Excellent location with plenty of parking. FI 9-1780. 15tf

LOWER APT., excellent location to town. Stove, refrigerator furnished, automatic heat, adults only. FI 9-2232 after 4 p.m. 15tf

ROOMS kitchen privileges. FI 9-0712. 20tf

COMFORTABLE furnished 3 rm. apt. Air conditioned or heated. Pvt. entrance, bath. Adults. 642 N. Center, Northville. 17tf

APT, centrally located. Adults, not over 1 child, must furnish references. Heat, lights and water furnished. Call Mr. Stevens. FI 9-3494. 21

FURNISHED 2 bdrms: house, fenced yard nice location. 21525 Beck road, north of 8 Mile.

SLEEPING room, private entrance, 502 Grace, FI 9-1165.

1 BEDROOM house near Ford Plant. $80. 349-2849.

UPPER flat, unfurn., 2 bdrms, heat and hot furnished, garage. FI 9-1082.

WALLPAPER hanging equipment at Northville Hardware, 107 N. Center. FI 9-0131. 17tf

3 ROOM furnished apt., pleasant location. 46655 W. 7 Mile. Call GL 3-5378. 20tf

7—For Rent
S. LYON-WHITMORE AREA

BEAUTIFULLY furnished 4 large rooms. Heated — hot water own thermostat. Must be seen to be appreciated. Call after 5 p.m. GE 8-3172. H39cx

MODERN clean four room terrace apartment in New Hudson $50 month. 9761 Grand River, New Hudson. H39tfc

FLOOR SANDER and edger rental, Gambles, South Lyon. Hfc

UPPER apartment, heat, stove and refrigerator furnished, between Ann Arbor and Whitmore Lake, adults only, no pets. Phone 663-0032. H40tf

2 NEWLY furnished apartments suitable for adults only, garages; upper newly decorated, private entrance, lower l.r. and d.r. carpeted. Ph. GE 8-3601 after 6 or weekends. H40tfc

APARTMENT, 5 rooms and bath, phone GE 8-4042; 135 West Liberty, South Lyon. H4tp

2 BEDROOM bungalow home, basement, fuel oil furnace, storms, screens, garage. Write Box 3374L, care of South Lyon Herald. H41tfc

7—For Rent
S. LYON - WHITMORE AREA

FOR EASY, quick carpet cleaning rent Blue Lustre Electric shampooer, only $1 per day. Dancers, South Lyon. H41cx

8—Wanted to Rent

SMALL apartment, preferred 2 bdrms. for father and adult son. Phone Tom at FI 9-0033.

FAMILY of 3 wishes to rent unfurn. 2 bdrm. home. Maximum $75. Evenings 349-0457.

3 BDRM. house in city of Northville. 349-3013.

9—Wanted To Buy

JUNK CARS, FI 9-1308. 24p

10—Miscellany Wanted

RIDE to and from Birmingham, 7:30-8 a.m. to 4:30-5:30 p.m. Monday thru Friday or just return. FI 9-1219.

WANT TO BORROW $4,000 — will pay 6 to 8% interest — will pay back $100 monthly. Phone HI 9-2258. H41-46cx

YOUNG MAN share mobile home $8 week, Country Estates Mobile Home, No. 9 Terrace, Northville, before 3 p.m. H41p

11—Help Wanted

WOMAN to baby sit and do light housekeeping, 5 days per week, call after 6 FI 9-1651.

ENGINEERING office has opening for typist and general office work. 20200 Novi Road. Hfc

NURSE, licensed practical, for afternoon or midnight relief to supervise 52-bed convalescent home. FI 9-0011.

WOMEN for pressing shirts and misc. work, experienced or will train. $80. weekly minimum, guarantee to start. Richie Bros. Laundry, 144 N. Center St., Northville. 349-0630 or 349-0631. 20tf

BABY SITTERS wanted for Northville Newcomers club. 349-0055.

WOULD LIKE lady for general housecleaning one day a week or senior girl after school on Thursday. GE 8-0033. H

WOMAN, middle aged, for housekeeping and care for 3 children. Call evenings, FI 9-2836.

11—Help Wanted

GRILL AND counter girl, 43410 Grand River at Novi road.

RESTAURANT Drive-in help wanted. Bel-Nor Drive In, FI 9-1530.

Minnesota Woolen Co.
has top opportunity for direct salesmen in South Lyon a business of your own . . . part or full time. No experience necessary. No investment in samples. Show and sell nationally advertised Fashion Wagon clothing for the entire family, sold direct from the factory. Send name, address and phone number to Minnesota Woolen Co., Duluth, Minn.

NURSES AIDS, experienced for 3-11 shift, FI 9-2294.

Hospital Attendants
Attendant Nurse B-Male Only
Salary range $4,134 to $4,782 annually. To fill current vacancies. To work any and all shifts. Age not under 18 or over 60. All Michigan Civil Service benefits, including an excellent state contributory insurance program and an outstanding retirement plan, plus social security. Call Personnel department, Plymouth State Home and Training school for appointment to take examination on October 23, 1963. Telephone GL 3-1500. An equal opportunity employer. 22

WOMAN for ironing and general house work. Call GE 7-2400. H41cx

12—Situations Wanted

IRONINGS in my home or yours. 502 Grace, FI 9-1165. 41tf

EXPERIENCED — child care in my home. Days. Near Echo Valley. FI 9-6562. H36tfc

CHILD CARE IN MY HOME. Mother of two pre-school children desires to care for one child of working mother during day. Call 437-2146. Hfc

IRONING done in my home. FI 9-2276. 21tf

13—Lost

PUG DOG, fawn colored female, vicinity Ridge road between 5 and 6 Mile. Reward FI 9-0510. 21tf

14—Found

LADIES bracelet — keys — ring with 2 keys. Northville Record office. 21tf

15—For Sale—Autos

'55 V-8 DODGE, good motor, tires, radio, asking $85. Phone GE 8-4931. H41cx

'55 FORD tudor, R&H, stick, good engine, needs clutch plates, $85. GE 8-3141. H41p

1956 CHEVROLET, old and tired, but still going. $40. FI 9-2306.

NORTHVILLE SHOPPER STOPPERS

'59 Dodge, 4 dr., 6, A.T., R & H, $695.
'61 Dodge Polara, 8, A.T., Pow. brakes & steering, R & H, $1395.
'60 Dodge Wagon, 8, 4-dr., A.T., PS, $1095.
'56 Volkswagon, 2-dr., Sunroof, R & H, $695.
'61 Valiant 4-dr., stick, $995.
'61 Valiant, 4-dr., 200, A.T., R&H, like new, $1195.
'61 Dodge 2-dr., A.T., R&H, $1695.
'60 Plymouth 9-pass. wagon, A.T., R, PS, R&H, $1095.
'61 Plymouth 2-dr., hardtop, 8, A.T., PS, PB R&H $1295.
'60 Dodge 2-dr., AT, R&H, $995.
'59 Plymouth 4-dr., 8, AT, R—H, spotless, $795.
'58 Dodge Royal, 2-dr., hardtop, 8, A.T., R&H, $495.
'57 Ford 4-dr., wagon, 8, AT, R&H, $295.
'57 Dodge 2-dr. hardtop, R & H, A.T., $295.
'57 Chevrolet 4-dr., hardtop, stick, 8, $295.
$95 dn. will handle or any old car
Stop shopping . . . Start Saving
CARL MILLER
Sales and Service
127 Hutton Northville
FI-9-4661
Authorized Dodge Dealer

USE OUR WANT ADS

15—For Sale—Autos

CHEVYLAND SPECIAL
CHEVROLET '61, 2-dr. 6 power glide. Low mileage. Like new. One owner.
RATHBURN'S
NORTHVILLE
CHEVYLAND
560 S. MAIN
FI-9-0033

1959 4-dr. MERCURY no motor, body fair, running gear good, 2 original Ford Motor Company tires on car. GE 8-8581 after 6:30 p.m. H41cx

FORD, '57, 4-dr., V-8, auto. trans., runs good, $245. Also '58 Ford 2-dr., $445, good transportation. Rathburn's Northville Chevyland, 560 S. Main.

1957 MERCURY Montclair, 27,000 miles, mechanically excellent, body needs work, $125 GR 4-0096.

"JACK BE NIMBLE JACK BE QUICK . . . BUY A CAR THAT DOES THE TRICK . . ."
1960 RAMBLER
STATION WAGON
Auto. trans. R&H.
ONLY $5 DOWN
1959 RAMBLER
4-dr., std. trans.
FULL PRICE ONLY $650
FIESTA
Ramblers - Jeeps
1205 Ann Arbor Rd. Plymouth
GL-3-3090

CHEVYLAND SPECIAL
CHEVROLET '60, 4-dr., 6 cyl., std. trans. Excellent family car. Runs like new. $995.
RATHBURN'S
NORTHVILLE
CHEVYLAND
560 S. MAIN
FI-9-0033

15—For Sale—Autos

NUMBER ONE DEAL
NUMBER ONE CARS
SEE DRIVE BUY AT
RATHBURN'S
NORTHVILLE
CHEVYLAND
560 S. MAIN
FI-9-0033

BIG SAVINGS
1963 Ford Country Sedan' wagon, automatic, power steering and brakes.
1963 FORD Country Squire wagon, automatic, power steering and brakes.
1962 Ford Convertible, automatic, power steering and brakes.
1959 Ford, automatic, power steering and brakes.
ALWAYS 50 CARS TO CHOOSE FROM.
ALL MAKES AND MODELS AT COMPETITIVE PRICES.
•
BANK RATES
•2 BIG LOTS TO SERVE YOU
Yessir, It's the Edel-Berries When You Deal With
Berry Pontiac
INCORPORATED
•LOT NO. 1 . . . 871 W. Ann Arbor Road GL-2-5200 — WO-3-7192
•LOT NO. 2 . . . 675 W. Ann Arbor Road GL-2-2501
PLYMOUTH

15—For Sale—Autos

INDIAN Summer convertible, 1961 Olds 88, all power, white with blue top and interior, very clean, one owner, 30 months old. FI 9-2015.

1963 CHEV. Impala 4-door hardtop, power steering, brakes, six way seat, very low mileage, driven by wife of GM executive. Phone Whitmore Lake 449-4661. H41-43cx

BERRY PONTIAC'S WEEKLY SPECIAL
1963 PONTIAC
CATALINA
CONVERTIBLE
3 TO CHOOSE FROM. All sharp, low mileage cars, with hydramatic, radio, heater and power steering and brakes.
SPECIAL $2775
1962 PONTIAC
CATALINA VISTA
A real nice 4-dr. hardtop with hydramatic, radio, heater, white walls, power steering and brakes. WAS $2395.
NOW $2195
$288 or Old Car Down
$66.46 Per Month
1960 PONTIAC
CATALINA
CONVERTIBLE
Beautiful gold, fully equipped. Real sharp. WAS $1695 —
NOW $1450
$235 or Old Car Down
$49.79 Per Month
ALWAYS 50 CARS TO CHOOSE FROM.
ALL MAKES AND MODELS AT COMPETITIVE PRICES.
•
BANK RATES
•2 BIG LOTS TO SERVE YOU
Yessir, It's the Edel-Berries When You Deal With
Berry Pontiac
INCORPORATED
•LOT NO. 1 . . . 871 W. Ann Arbor Road GL-2-5200 — WO-3-7192
•LOT NO. 2 . . . 675 W. Ann Arbor Road GL-2-2501
PLYMOUTH

15—For Sale—Autos

1957 CHEVROLET, 2-dr. sedan, stick shift, radio and heater, 1 owner car, FI 9-3528.

CHEVYLAND SPECIAL
CHEVROLET '58, 2-dr., V-8, power glide, spotless inside and out. $595.
RATHBURN'S
NORTHVILLE
CHEVYLAND
560 S. MAIN
FI-9-0033

16—Business Services

ANNOUNCING THE OPENING OF JARSHAY KENNELS
BOARDING
Quality Poodles for sale and stud, clean and happy surroundings.
Trimming and Grooming
Pick-up and Delivery
49700 10 MILE HD. NOVI
FI-9-2023

SECRETARIAL SERVICE: Stenotype, dictaphone transcription, stencils cut, typing. FI 9-2290, 8:30-6:00; FI 9-3464 6:00-9:00 p.m. Elizabeth Beard. 24

BULLDOZING
BASEMENTS — GRADING
LAND CLEARING
BACK FILLING
RAY WARREN
EXCAVATING CO.
27629 HAGGERTY
GR-4-6695

FLOOR SANDING
First class laying, sanding, finishing, old and new floors. Own power. Free estimates. Work guaranteed.
H. BARSUHN
Ph. GE-8-3402, if no answer, call FI.6-5762 collect.

MORE CLASSIFIEDS ON PAGE SIX

THESE SERVICES ARE JUST A PHONE CALL AWAY

Northville Asphalt Paving
Trucking & Excavating Company
ALL WORK FULLY GUARANTEED
— FREE ESTIMATES —
"DRIV

16—Business Services

PARKING LOTS
La Chance Bros.
Trucking
and Digging
Fill up for Septic Tanks and Fields, Foundations, Water Lines, of Pit Gravel. Also Bulldozing Top Soil, Fill Dirt and all lines
PHONE GE-8-8411

RUBBISH and light hauling. FI-9-3184. 42tf

PAINTING — Interior & Exterior — Experienced. Reliable For free estimates, Call FI 9-1746 after 5 p.m. H25tfc

Kocian Excavating
DIGGING
TRENCHING
BULLDOZING
GRADING
DRAINS DUG and REPAIRED
GRenleaf 4-8770

CASH FOR Land Contracts — Edmund P. Yerkes, Attorney — 192 E. Main, Northville. Ph. 349-3440. 14tf

SCHNUTE MUSIC STUDIO
● PIANO AND ORGAN
● INSTRUMENTAL
505 N. Center FI-9-0580

F. J. WEINBURGER
Building
Contractor
RESIDENTIAL - COMMERCIAL
INDUSTRIAL
— also —
REMODELING - ADDITIONS
ALTERATIONS
PHONE GE-8-8310 29tfc

TAILORING — Ladies', men's clothes altered. Frank Kish, 8650 Rushton Rd. near 12 Mile GE 7-2776. H16tfc

NEW HUDSON ROOFING CO.
We Specialize In:
● Roof Repairs
● Re-Roofs
● New Roofs
● Built-Up Roofing
● Eaves Troughs
FREE ESTIMATES
WORK GUARANTEED
GE-7-2068

A-1 PAINTING and decorating, interior and exterior. Also wall washing. Roy Hollis. Ph. FI 9-3166. 29tfc

SEWING Machines — Vacuum Sweepers expertly repaired. All makes. 25 years of experience. Floor brushes, belts, cords, lights, bulbs. Moderate prices wheels, bobbins, shuttles, sew. Free estimate. Ph. GE-7-5321. H22tfc

CARPENTER AND CABINET WORK
General Repair.
IRWIN KINNE
447 West Lake, South Lyon
Phone GE 7-7851

PERSONAL Loans on your signature, furniture or car. Plymouth Finance Co., Penniman Ave., Plymouth. GL 3-5060. tf

DAN'S PEAT FARM
TOP SOIL
Direct To You
From Our Own Farms
RICH BLACK DIRT
SCREENED PEAT
Prompt Delivery Anywhere
7 Days A Week
FI 9-2910
42053 12 Mile Rd., Novi
¾ Mile East of Novi Road

PIANO TUNING
& REPAIRING
Special rates to schools & churches
MACK HOCUTT
24 Brookside Place
Northville
GE 8-2141 8 a.m. - 9 p.m. 41tf

Northville Photographic Service
— PHOTOGRAPHY —
Social - Weddings - Candid - Commercial
CALL AFTER 5 P.M.
254 Linden Northville FI-9-0477

16—Business Services

Aluminum Siding
Aluminum Trim
Guaranteed 30 Years
Roofing — All Kinds
ROOFING REPAIRS
Aluminum Storm
Windows
GALE WHITFORD
ROOFING & SIDING
23283 Currie Rd.
GE-7-2446

BOYD ROOFING — new or repair. Free estimate. R. C. Boyd. FI-9-1183. 9tf

TRUCKING; septic tanks & fields, hauling, sand, gravel; trenching. Homer Herald, phone South Lyon 437-2227. H13tfc

HEATING SERVICE. Get ready for winter. Vac-cleaning and repairing, experienced. Reasonable. GL 3-0634. 20tf

UPHOLSTERY: Upholstering of all types. Work guaranteed. Springs relaid, cushions restuffed. For free estimate call GE-2412. Donald Reed, 61500 Ranning Way. H23tfc

SEWING MACHINES—Vacuum Sweepers expertly repaired. All makes. 25 years of experience. Floor brushes, belts, cords, wheels, bobbins, shuttles, sewlights, bulbs. Moderate prices. Free estimates. Ph. GE-7-5321. H29tfc

Plumbing — Heating
NEW INSTALLATION
REMODELING
SERVICE WORK
— Electric Sewer Cleaning —
— Electric Pipe Thawing —
GLENN C. LONG
13200 7 Mile Rd. Northville
Phone Fieldstone 5-6371

SPANNOS TILE COMPANY
ceramic tile kitchen sinks, complete bathroom vinyl asphalt. All types of floor covering. Free estimate. FHA terms available. O Down. GE 7-2631. 14tf

MATTRESSES & BOX springs, standard and odd sizes of best grade material. See our retail showroom at six Mile and Earhart road. Two miles west of Pontiac Trail. Adam Hock Bedding Co. Telephone GE 8-3855, South Lyon. tf

INSURANCE—Fire, Theft, Liability, Automobile. Mrs. F. R. Canning, 214 N. Wing, Northville. Ph. FI-9-3064. 20tf

PIANO LESSONS
Graduate of Wisconsin Conservatory and Westminster Choir college, former college faculty member. Lessons arranged at your convenience. Reasonable rates
ANDREA HOCUTT
24 Brookside Place
Northville
GE 8-2141

PLASTERING
Patchwork Painting
Odd Jobs
DON PEDDLE
GR-4-8191

Custom Built Homes
ATTIC ROOMS — CABINETS
ADDITIONS
RECREATION ROOMS
Save money, deal direct
Work myself
STRAUS
FI-9-2205

CARPET Laying, Repairing. Make over, stair carpets shifted, re-stretching. Sewing and binding. Work guaranteed. Free estimates. Call GEnova 8-3179. H12tfc

17—Special Notices

SHOPPING or visiting in Plymouth? We'll drive you to your destination while our service department gives immediate attention to all your service needs (any make) at reasonable prices. West Bros., 324 Forest, downtown Plymouth. 41tf

17—Special Notices

SPECIAL NOTICE
I will not be responsible for any debts incurred by anyone other than myself after September 21, 1963.
Gerald L. Hann
H40-42c

YOUR STATE Representative Paul Chandler, has offices at 43050 Five Mile road, Livonia and his phone is GArfield 2-3160. If there is any way he can be of service, he would welcome the opportunity. 32tf

NOTICE — phone number changed to 437-2510. Gleason Tapp. H41-42cx

MORTGAGE SALE
Default having been made for more than thirty (30) days in the terms and conditions of a certain mortgage made by James F. Chavey and Ruth H. Chavey, his wife, to Harry Deleiys and Clara D. Deleiys, his wife, dated January 16, 1952, and recorded January 19, 1952, in Liber 14657, Page 521, Wayne County Records. There is claimed to be due on the aforesaid mortgage at the date of this notice for principal, interest, insurance and taxes, the sum of Fifteen Thousand Six Hundred Thirty-nine and 57-100 Dollars ($15,639.57) and an attorney fee as provided for in said mortgage, and no suit or proceeding at law having been instituted to recover the monies secured by said mortgage or any part thereof.
NOTICE IS HEREBY GIVEN that by virtue of the power of sale contained in said mortgage and the statute in such case made and provided, on Wednesday, November 20, 1963 at 11 o'clock a.m., Eastern Standard Time, the undersigned will, at the southerly or Jefferson Avenue entrance to the City-County Building in the City of Detroit, Wayne County, Michigan, that being the place where the Circuit Court for the County of Wayne is held, sell at public auction to the highest bidder the premises described in said mortgage, or so much thereof as may be necessary to pay the amount due as aforesaid on said mortgage, with taxes, insurance and all legal costs and expenses, together with said attorney fee, all that certain piece of parcel of land situated in the City of Detroit, County of Wayne, State of Michigan, described as:
Parcel 1: The West 70.46 feet of South 110 feet of Southeast ¼ lying North of and adjoining Schoolcraft, East of and adjoining Stout Avenue, of Section 22, Town 1 South, Range 10 East, Detroit, Wayne County, Michigan, according to the recorded plat thereof. (except the South 20 feet conveyed to Board of County Road Commissioners).
Harry Deleiys and Clara D. Deleiys, his wife — Mortgagees.
Dated: August 7, 1963
RAYMOND P. HEYMAN
Attorney for Mortgagees
18724 Grand River Avenue
Detroit 23, Michigan
VErmont 5-7100 13-26

Emery E. Jacques, Jr., Administrator
43943 Grand River
Novi, Michigan
STATE OF MICHIGAN
Probate Court
County of Wayne
No. 521,151
In the Matter of the Estate of WILLIAM MONTGOMERY, Deceased.
Notice is hereby given that all creditors of said deceased are required to present their claims, in writing and under oath, to said Court at the Probate Office in the city of Detroit, in said County, and to serve a copy thereof upon Emery E. Jacques, Jr. Administrator of said estate, at 43943 Grand River, on or before the 2nd day of December, A.D. 1963, and that such claims will be heard by said court, before Judge Joseph A. Murphy in Court Room No. 1309, City County Building in the City of Detroit, in said County, on the 2nd day of December, A.D. 1963, at two o'clock in the afternoon.
Dated September 23, 1963
Joseph A. Murphy
Judge of Probate
I do hereby certify that I have compared the foregoing copy with the original record thereof and have found the same to be a correct transcript of such original record.
Dated September 23, 1963
Allen R. Edison,
Deputy Probate Register
Published in Northville Record once each week for three weeks successively, within thirty days from the date hereof. 19-21

— City Council Minutes —

The regular council meeting of Monday, September 16 was called to order at 8:00 p.m. by Mayor Allen.
Present: Allen, Ambler, Carterbury, Carlson and Kester.
Absent: None.
The minutes of the previous meeting were approved with one correction. Moved by Carlson, supported by Ambler that bills in the following amounts be paid:

General	$20,038.28
Water	1,602.39
City Hall Con.	28,636.18

Unanimously carried.
Communications:
A letter from the Michigan Municipal Employees' Retirement System requesting certification of two delegates from the city of Northville to the Annual Meeting on October 24 at the Jack Tar Hotel, 11:00 a.m. Moved by Kester, supported by Carlson that the City Manager be appointed delegate and the city attorney an alternate. Unanimously carried.
A letter from David Vanhine, Wayne County Road Commissioners, was read regarding the traffic signal at Haines Drive and Sheldon road being placed on a flasher operation from 11 p.m. to 6 a.m. seven days a week, beginning Monday, Sept. 16.
Council requested a full page ad in the Henry Ford Commemorative issue of the Northville Record and Mayor Allen asked Mr. Ambler to work with Mr. Sliger on this material.
Communications from Citizens:
Mr. Harley Cole spoke regarding the publicity on the rubbish pile in back of the Scout-Recreation building. After considerable discussion as to the disposal of rubbish and agreement as to final payment for this building to Mr. Cole, it was moved by Canterbury, supported by Ambler to adopt the following resolution:
Withhold funds equivalent to $500 for folding doors and kitchen unit and in addition sufficient funds to cover any incompleted items:
(1) Cleanout chimney (2) painting of one bathroom as of Sept. 16 — two brick walls and 2 dry walls.
Unanimously carried.
Public Hearing on Sidewalk Program, 1963-64:
The city manager explained the Sidewalk Program according to the letter sent out to all persons needing sidewalk replacement, removal or new sidewalk.
Mr. Carlo's request that new sidewalks on his Northville Heights lots be deferred until he could start building houses which would be November 1, 1963 at the latest, was granted.
Mr. Chas. Batt's sidewalk (Dubuar St.) grade should be clarified — this property to be included in next year's program.
Mrs. Mildred McCrumb, First street, asked if tree could be cut down where walk is broken. Mr. Richard Grondin, 549 W. Dunlap stated that sidewalk on his property is not cracked or broken and asked if he might use a scaler coat on present walk. Council asked that this be deleted from list and that Mr. Grondin wait in the prescribed time have the above done and the city engineer is to inspect this sidewalk. Moved by Canterbury, supported by Kester that the following resolution be adopted (30 days from date of notice — Special Assessment may be spread over 5 years with 6% interest and minimum yearly installment of $10) Unanimously carried.
Agreement with Thompson-Brown for a sewer feasibility study:
Moved by Kester, supported by Carlson that the agreement between Thompson-Brown and the City of Northville and Mr. H. W. Penn and the city of Northville as prepared by the city attorney be accepted. The agreement does not expend any monies from the city treasury and half of $1500 is to be paid now and the remainder on completion of study. Unanimously carried.
Figures on Water and Sewer in Yerkes Estates No. 6:
Attached is a report from the city engineer regarding storm water run-off to the intermittent stream through Yerkes Estates Sub. No. 6 and to the outlet point at Maplewood and Horton streets.
Council instructed the engineer to work with the developers on open ditches and public easements.
The city manager and the city attorney are to approach Mr. Jendrisek and any other affected property owners for a contract agreement for these utilities. If this is not possible, they will talk to Benjamin and Krue before he next meeting on settlement of above. Benjecke and Krue are to go to the Planning Commission for plat approval and then come back to council. If this can be resolved a special meeting could be called.
Report from Judge McDonald:
Judge McDonald thanked Council for inviting him to the meeting to report on his attendance at the convention at Canberra. After explaining the present picture for J.P.'s under current legislation, Mr. McDonald's opinion is that Northville's court would have a better chance for survival if it were a Municipal Court. This would require a charter change and the judgeship would require an attorney.
The city attorney reported on activities at the Michigan Municipal League Annual meeting at Mackinac Island which he and the city manager attended. He concurred with Mr. McDonald in regard to a Municipal Court in preference to a possible district court serving a large portion of Wayne county. The city attorney was asked to follow this proposed legislation and any other which might necessitate charter amendments for the City of Northville and make interim reports on same. Council also asked the city manager to obtain copies of "Constitutional Implementation" and suggested meetings might be possible with state representatives.
Presentation of Proposed Alteration to Novi road:
The city manager explained two proposed plans as presented to Wayne County:
(1) Swing road off Novi (400 feet north of railroad) across street from Allen drive, east to connect into Eight Mile road — proposed connection to Griswold street.
(2) Re-open old Novi road across track — create traffic intersection
(b) Novi road — Novi St. — increase ratio of curve — banking high side, making a turn-off handling west and east-bound traffic — island separating east and west-bound traffic.
(3) Vacate west portion of Novi.
After discussion it was decided that No. 1 and 3 combination would be the best of the plans presented. Also widen the Novi road area.
Consulter an Engineering Agreement for West, Butler and Pennel streets:
Moved by Kester, supported by Carlson that the city manager's recommendation to have West, Butler and Pennell streets engineered at a cost of $900 be accepted. Unanimously carried.
Set Date for meeting with the Township Regarding the Library:
The Mayor and Mr. Ambler would like to meet with some members of the Township board before the library meeting is scheduled.
Request from Manager to install "Yield Right of Way" Signs on Walnut:
Mr. Canterbury asked if there was any progress for dedication plans for Scout-Recreation building.
Moved by Kester, supported by Canterbury that a special meeting be held at the city hall, Monday, September 23, to accept the Assessor's Roll on the Orchard Drive Storm Sewer Special Assessment and any business pertaining to this and also the consideration of purchase of property in Green Valley Acres by the city. Unanimously carried.
There being no further business, the meeting adjourned at 12:15 a.m.
Martha M. Milne
City Clerk

Bowling Standings

NORTHVILLE LANES
Thursday Nite Owls

Fluckey's Ins.	16	8
Thomson Sand	13	7
Wayne Door	13	7
Atlas Engineers	13	7
Eagles	12	8
Schraders	10	10
D&D Hair Fashion	10	10
Northville Lanes	7	13
White Boulders	3	17
Perfection Cleaners	3	17

Team Hi Series: Fluckey Ins. — 2307.
Team Hi Single: Fluckey In. & Atlas Engineers — 815.
Ind. Hi Series: M. Coxford — 547.
Ind. Hi Single: E. Karschnick — 216.

Northville Women's League

Nor. Sand & Grav.	14	6
Blooms Ins.	14	6
Oakland Paving	11	9
Team 8	10	10
Hayes Sand	10	10
Del's Shoes	10	6
John Mark Fords	10	10
Grantland Refrig.	9	11
C. H. Ely's	8	12
Ann Arbor Standard Oil	8	12
Cal's Gulf	8	12
Northville Lanes	4	16

200 Games: F. Bushey 222, T. Herald 219, 213, 618, W. Schwab 206.

Sr. House League

Baileys Dance Stu.	6	6
Freyd' Cleaners	14	6
Briggs Trucking	13	7
Walt Ash Shell	12	8
Thomson Sand	11	9
Fisher Shoes	11	9
Cloverdale Dairy	10	10
Wayne Door	9	11
Gniewek's	9	11
Manica's Lounge	8	12
Rameys Bar	8	14
Northville Shop	3	17

200 Scores: Merryfield 247, 207, 622, Arsenault 238, 212, 644, Briggs 256, 602, Thomson 225, Fox 614, Gadioli 234 202 612 Light 234 Leggett 227, Levy 226, Eastland 216, Calkins 216, Kichen 215, McArthur 211, Green 206, 200, Hansen 206 Starmann 204 Bezalre 203, Belzer 203, Sorenson 202, Ackman 202, Fillmore 201, Malahan 200, Nitzel 200, Stevens 200.

Jr. House League

V.F.W. 4012	15	5
Thomson Sand	14	6
Robt. Cole Bldrs.	13	7
Pollard Dairy Farm	8	12
Juday Oil Co.	11	9
Deans Trading Post	10	10
John Mach Fords'	10	10
Vita Boy Chips	9	11
Paddock Bar	9	11
Good Time Store	8	12
Shoebridge Paving	8	12
G. E. Miller Ser.	1	15

200 Scores: V. Foline 235, 217, 633, Hammond 233, 605, Croll 232, Schmidt 227, 203, 616 K. Trumbull 223, Doolin 216, Cavanaugh 215 Eastland 215, 212, 604, Williams 213, 208, 609, Fennimore 213, 210, 604 Wick 212 Hackett 212, Cooper 208 Thomson 205 Sissem 203, Hansen 203, Matattal 201, 201.

Waterford Bowling League

Dunn Steel Five	15	5
Dunn Steel Aces	14	6
Fiesta Rambler	13	7
Bathey Mfg. Co.	10	10
Northville Record	10	10
American Package	9	11
Northville D.P.W.	9	11
VanBuren Elec.	8½	11½
Larry's Rest.	8½	11½
Suburbanites	8	12
Davis & Lent	8	12
Dunn Steel	7	13

200 Scores: Singleton 225, Parmenter 219, McDonald 219, Ackman 215, 603, Fennimore 214, Stout 214, Farwell 206, McGorey 206, Lobdell 201, Burnette 200.

Optimists Fete Wives

Some 40 Northville Optimist club members and their wives were expected to attend a ladies night program Wednesday at the Hawaiian Gardens near Fenton.
The entertaining evening was arranged by Club President Roger McClain and George Kohs.

DR. L. E. REHNER
— OPTOMETRIST —
350 S. Harvey St. — Plymouth
Opposite Central Parking Lot
— HOURS —
Monday, Tuesday, Thursday
1 P.M. to 9 P.M.
Wednesday, Friday, Saturday
10 A.M. to 5 P.M.
Phone GL-3-8056

THE PENN
Plymouth, Mich.
HOME OF SINGLE FEATURES
ONE WEEK . . .
Wed. thru Tues., Oct. 9-15
This was the summer Clayboy would never forget. This was the summer of Clara and Spencer's Mountain
Nightly Showings 7:00 and 9:00
Sunday Showings 2:00, 4:50, 7:00 and 9:00
SATURDAY MATINEE
OCTOBER 12
"ZOTZ"
Plus Cartoon
Sat. Matinee Admission Prices
Children under 12 — 25c
Adults — 70c
Showings 3:00 and 5:00
ONE WEEK . . .
Starting October 16
"BEST AMERICAN FILM OF 1962"
DAVID & LISA

LEGAL NOTICES

R. P. Heyman
18724 Grand River
Detroit 23, Michigan
STATE OF MICHIGAN
ss. 526,109
County of Wayne
At a session of the Probate Court for said County of Wayne, held at the Probate Court Room in the city of Detroit, on the Sixteenth day of September, in the year one thousand nine hundred and sixty-three.
Present Ernest C. Boehm, Judge of Probate.
In the Matter of the Estate of SOPHIE SZCZECH, Deceased.
An instrument in writing purporting to be the last will and testament of said deceased having been delivered into this court for probate:
It is ordered, that the twenty-sixth day of November, the next at ten o'clock in the forenoon at said Court Room be appointed for proving said instrument.
And it is further Ordered, that a copy of this order be published once in each week for three weeks consecutively previous to said time of hearing, in the Northville Record, a newspaper printed and circulated in said County of Wayne.
Ernest C. Boehm,
Judge of Probate
I do hereby certify that I have compared the foregoing copy with the original record thereof and have found the same to be a correct transcript of such original record.
Dated September 16, 1963.
John E. Moore
Deputy Probate Register
19-21

STATE OF MICHIGAN
Probate Court
County of Wayne
No. 526,531
In the Matter of the Estate of EDNA M. DREWS, Deceased.
Notice is hereby given that all creditors of said deceased are required to present their claims, in writing and under oath, to said Court at the Probate Office in the City of Detroit, in said County, and to serve a copy thereof upon Ralph P. Foreman, Sr. Administrator of said estate, at 50050 W. 7 Mile, Northville, Michigan on or before the 18th day of December, A.D. 1963, and that such claims will be heard by said court, before Judge Irra G. Kaufman in Court Room No. 1221, City County Building in the City of Detroit, in said County, on the 18th day of December, A.D. 1963, at two thirty o'clock in the afternoon.
Dated October 7, 1963
Ira G. Kaufman
Judge of Probate
I do hereby certify that I have compared the foregoing copy with the original record thereof and have found the same to be a correct transcript of such original record.
Dated October 7, 1963
Allen R. Edison,
Deputy Probate Register
Published in Northville Record once each week for three weeks successively, within thirty days from the date hereof. 21-23

MEETING NOTICE
Wixom Cemetery Assn.
Special Meeting
OCT. 12th - 7:30 P.M.
"Old" Baptist Church
Regarding plotting of Northwest addition.

P & A THEATRE
NORTHVILLE FI-9-0210
New Showing thru Tuesday "BYE BYE BIRDIE"
Starring Dick Van Dyke, Janet Leigh and Ann Margaret
Showings at 7 and 9 Sunday 3, 5, 7 and 9 Scope-Color
Showing Saturday for the Matinee ONLY . . .
"JACK and the BEANSTALK" and "THE LITTLE RASCALS"
3 and 5 o'clock only

NOTICE OF PUBLIC HEARING
ON
PROPOSED AMENDMENT
TO THE
ZONING ORDINANCE
OF THE
VILLAGE OF NOVI
NOVI, MICHIGAN
NOTICE IS HEREBY GIVEN that a Public Hearing will be held on a proposed Amendment to the Zoning Ordinance of the Village of Novi to include the following change:
To rezone parcels MN250A-1 and MN250A-2, being a part of the northeast ¼ of Section 15, T. N., R. 8 E., Village of Novi, Oakland County, Michigan, located at the southwest corner of Novi Road and Twelve Mile Roads containing 3.92 acres from a C-1 Zoning District to a C-2 Zoning District.
This hearing will be held at 8:00 o'clock P.M. Eastern Standard Time at the Village Hall, located at 25850 Novi Road, October 28, 1963.
NOTICE IS FURTHER GIVEN that a copy of the proposed Amendment to the Zoning Map may be examined at the Village Office at the Village Hall during the regular office hours until the date of the Public Hearing.
NOVI VILLAGE PLANNING BOARD
NOVI VILLAGE COUNCIL
BY: Mabel Ash, Village Clerk

Mustang Defense Hobbles Redskins

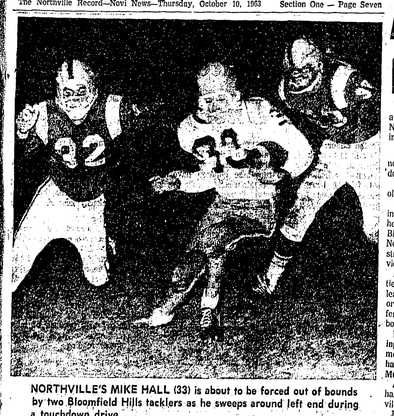
NORTHVILLE'S MIKE HALL (33) is about to be forced out of bounds by two Bloomfield Hills tacklers as he sweeps around left end during a touchdown drive.

Misers would do well to take a cue from a group of stingy Northville youths who begrudgingly give up that green stuff.
Woe be to anyone coming near their territory. They just don't give up ground.
Last Friday, it was the same old story.
The helmeted youths, clad in black and orange uniforms, held a band of Barons from Bloomfield Hills scoreless as Northville chalked up its third straight Wayne-Oakland league victory, 26-0.
Northville and Clarkston are tied for first place in the W-O league with identical 3-0 records. Close behind are Milford and West Bloomfield, both with 2-1 slates.
Ever since Northville's opening game loss to a good Ferndale team, only 12 points have been scored against the Mustangs' defensive unit.
And each game, the defense has been instrumental in Northville scores.
But against Bloomfield Hills, the defense reached its peak. It gave up a scant 67 yards, intercepted two passes both by Halfback Gary London and recovered three fumbles.
Even with Jamie Miller, the Barons' highly touted halfback, back in action after a two game absence, the Bloomfield attack was ineffective. Hard rushes by Coach Ron Horwath's charges kept Miller off balance and off target.
North Farmington led to the first of the local gridders' two first period scores.
When the Mustangs were unable to move the ball on their own 22, Bishop spiraled a punt dead on the Bloomfield 25. Still on the 25 four plays later, the Barons punted short to their 47.
Senior Fullback Ron Rice lugged the ball 43 yards to pay dirt in eight carries, and scored the extra point on a dive. He added two other TD's in the fourth quarter and added one more extra point to account for 20 of his team's 26 points.
Rice thus has tallied 67 of the Mustangs' 79 points this season in four games.
Though it was the defense that copped the laurels, it failed to overshadow the offensive gem executed by Quarterback and Black Quarterback, Gary Stobbe, who scored the second extra-point try by Tailback Mike Hall, after a five yard penalty, fell short as the Mustangs took an early 13-0 lead.
The second quarter was a defensive battle wih Bishop's punts keeping the Barons deep in their own territory. Neither offensive unit was able to move the ball as the teams left the field at half time.
The Mustang defense stayed off the visitors in the second half and discouraged Bloomfield's only serious TD bid in the third quarter.
The Barons received the second half kick-off on the 10 and scampered 70 yards into the end zone. But the play had been pushed out of bounds on the Mustang 38. On the next play, the Barons rambled to the 17.
With play reminiscent of the goal line stand against Holly the Black and Orange battled up the visitors on the seven yard line on fourth down with two feet to go. Northville's Jim Mahoney pounced on a fumble by Miller.
Bloomfield kept the pressure on, however, when it came right back. But the drive fizzled on the Mustang 25 when Bob Stack recovered a loose ball.
After Bishop's toe hoisted the Mustangs out of danger, London went into action.
He snared a wayward Bloomfield pass on the Northville 40 and returned it 26 yards to the Barons' 34 to set up the third TD.
Again when the visitors set their defenses to stop Rice, Stobbe rolled out, this time down the right sideline for 21 yards to the 10. Rice eventually toted the ball over from the 2.
On the second play after the ensuing kick-off, the Mustang defenders swarmed into the Bloomfield backfield. Linebacker Dave Jerome covered a bobble on the 14.
Five plays later, Rice loaded the game on a three-yard charge into the end zone.
In the remaining minutes, Bloomfield Hills filled the airwaves with passes — to no avail — while Coach Horwath cleared the Northville bench.

★ ★ ★

STATISTICS

	N	B.H.
First Downs	8	9
Rushing attempts	43	33
Passing attempts	5	17
Completions	3	8
Passing yardage	32	16
Rushing yardage	237	51
Interceptions by	2	0
Fumbles lost	1	3
Punt Avg.	39.4	33
Yards penalized	50	40

PARENTS OF NORTHVILLE football players had front row seats Friday as they cheered on their sons. And the cheering wasn't for naught — the Mustangs rolled up an easy 26-0 victory over the Barons.

BLOOMFIELD HILLS' Jamie Miller (90) tucks the ball under his arm as he prepares to be thrown for a 10 yard loss. He tried to pass, but Northville linemen put on the squeeze.

Holly Squeaks by Colts In Second Half Surge

A last half Holly surge and penalties combined to defeat the Northville Colts October 14 as the local JV's dropped their second contest of the season, 14-13.
Northville left the field at halftime with a 13-0 lead, but Holly came back strong with counters in the third and fourth quarters to win.
A backfield in motion penalty in the final period, however, cost the local squad the game.
Colt End Bob Sprenger caught a Chris Holman aerial on the Holly six yard line and raced over for the TD, a 25-yard scoring play. It was called back because of the infraction.
Northville assumed an early lead on runs of 25 and 8 yards by speedy Halfback Mike Dennis.
A drive for the extra point after the marker in the second quarter fell short. It proved to be the margin of defeat.
Even though the Colts lost, Coaches Brian Dunn and Dick Gray were pleased with the team's performance.
"We looked real good," Dunn noted. "Our performance was a hundred per cent improvement over our first game loss. Those six penalties killed us," he added.
Cited for their fine play were Halfback Pete Sutherland, who exhibited some fine running; Fullback Dick Melsaac, a standout at middle guard on defense; End Bob Regenhardt, a solid defensive end; Ron Asher, a hard hitting defensive halfback and Tackle Mike Mahoney, a steady performer.

Chuck Annett Tops Cross Country Team

Although the Northville high school cross country team has not won any meets this year, there have been some solid individual performances.
Anchoring the team is veteran harrier, Chuck Annett, who has placed in all six of the Mustangs' meets this year.
Two other members of the squad, Jack Pritz and John Spietz, have also placed in several meets.
The fourth member of the team, John Blackburn, has turned in a creditable performance each time out.
Because of a lack of personnel, Coach Chuck Yahne noted, we have a difficult time copping team honors.
Upcoming tests include a dual meet with Clarenceville at 4 p.m. tomorrow at Cass Benton park, the Clarenceville invitational Tuesday afternoon at Cass Benton, and the Wayne-Oakland County meet Friday, October 18.

Novi Grid Streak Ends Here, 12-0

The Northville junior high gridders jumped off to an early 12-0 lead last Thursday afternoon and made it stand up for the remainder of the game to defeat Novi.
Northville thus avenged two defeats by Novi last year.
Fullback Scott Bergo squirmed 10 yards to pay dirt in the first period, then Quarterback Larry Biddle scored on a quarterback sneak in the second period to sew it up.
A 50-yard romp by Everett Greer was nullified in the third quarter by a penalty.
According to Coach Bob Prom, ball control was the most decisive factor in the game. Northville held on to the pigskin for 85 per cent of the plays.
Coach John Osborne's hopefuls, 20-Odd strong, could not muster a drive.

FREE PRESCRIPTION DELIVERY
EMERGENCY PRESCRIPTION SERVICE
DAY NITE
FI-9-0850 FI-9-0512
YOUR HEALTH IS OUR BUSINESS!
Northville Drug
134 E. Main Northville

TRY A SUBMARINE . . .
A WHALE OF A SANDWICH
FISH 'N' CHIPS CARRY-OUT SERVICE
WE CARRY A COMPLETE LINE OF KOWALSKI LUNCH MEATS
170 E. Main Northville
Across from Del's Shoes FI-9-9859

NOW IS THE TIME TO PLANT BULBS!
Direct from Holland
HYACINTH
CROCUS
DAFFODILS
TULIPS
ON SALE NOW
See Our Imported TAPESTRIES
C. R. ELY & SONS Lawn & Garden Center
316 N. CENTER NORTHVILLE FI-9-3350

BIG SAVINGS DURING
Gambles
The Friendly Store
OCTOBER SALE!
— VALUABLE COUPON —
BIG BAMBOO
UTILITY BASKET REG. 85c 58c With This Coupon
T.V. LAP OR BED TRAY 77¢
Queen Size Comfy Cushion folding legs
HUNDREDS OF OTHER SAVINGS IN OUR SALE CATALOG
STONE'S
AUTHORIZED GAMBLE STORE
117 E. Main FI-9-2323 Northville
Pay Consumers, Phone and Edison Bills at Stone's

Sports

Methodist Men To Meet Tuesday

A program entitled "Fourth Down — Goal to Go", with Charlie King calling the signals, will highlight a meeting of the Northville Methodist Men's Club on Tuesday.
Tickets for the dinner, which will get underway at 6:30 p.m. at the church, may be secured either from Harry Sedan, president, or at the church office.
All men of the community are invited to attend.

Now . . . Have your diamonds RESET!
10K RING SETTING $22.50
Ring enlarged to new size
Noder's Jewelry
101½ East Main
Use Our Want Ads

'Botany 500' BRAND
Tailored by Daroff

Now . . . Announcing
TWO Cal's Gulf SERVICE STATIONS
Cal Cross
Come In and Meet . . .
Odie Bellinger and Bill Spess
. . . for Friendly Service!
•GOOD GULF GASOLINE
•LUBRICATION
•TUNE-UPS
FREE PICK-UP AND DELIVERY
Top Tv Stations
Double Stamps
Friday and Saturday Only
BOTH STATIONS
Top Value Stamps
CAL'S GULF Service Stations
470 E. MAIN ST. FI 9-1227
202 W. MAIN ST. FI 9-1818
NORTHVILLE

Novi Gives OK For Sewers

A resolution approving future work by the Oakland county department of public works in installing sewers in the southern portion of Novi was approved by the village council Monday night.

The unanimous action grants the county DPW permission to use, maintain, replace, and/or repair sewers, drains and appurtenances in streets where sewer lines may eventually be installed.

The streets in question include:

1. Willowbrook drive, from 10 Mile road south to terminus.

2. West LeBost drive, from LeBost to 600 feet west of Holly Dale drive.

3. Meadowbrook road, from Chattman drive to 200 feet north of Chattman.

4. Chattman drive, from Meadowbrook drive to Emmishore drive.

5. Emmishore drive, from Chattman drive to Nine Mile road.

6. Nine Mile road, from Chattman drive to Novi road.

7. Novi road, crossing 300 feet north of Nine Mile road.

Conditions of the agreement provide that the county, before construction, shall file plans showing size and location of sewers and drains; shall do all work in a careful and workmanlike manner, causing as little inconvenience as possible to the village and street users; shall restore street surfaces, sidewalks, and pavements, both public and private to a reasonably good condition as they were previous to excavation;

Shall not disturb underground existing works which are owned by the village or other public corporation without first obtaining permission, and in case of authorized disturbance costs shall be borne by the county;

Shall hold the village harmless against all claims and damages resulting from construction, use, and maintenance, and the county shall be responsible for the expense of defending all claims and actions brought against the village; and the village shall endeavor to keep underground utility facilities at least five feet distant from those of the county.

Actually, installation of sewers in Novi is not yet assured since easements must still be secured from two property owners in Novi and four in Northville township. Condemnation proceedings against Arthur Heslip, William Chase, D & R Building company, Northville Lumber company, Donald P. Yerkes, and Ruth Burkman for this purpose has begun.

Meanwhile, negotiations and planning continues for possible installation of an "arm" from the main sewer line at Nine Mile to the site of the new Novi junior high school, located at the southwest corner of Taft and 11 Mile roads.

According to Village Administrator Harold Ackley, financial pledges from property owners along the route of the proposed arm to the school site continue to come in. Counting the money the school system is willing to pay in lieu of its own sanitary disposal system, pledges are within $24,000 of the goal, he said.

The school board has set November 1 as the deadline for assurance of the installation of this arm. Otherwise the school will proceed with the installation of a mechanical sewage disposal system to service the school.

SPECIALIZING IN
STEAKS — CHOPS —
SEA FOOD — AND
CHICKEN DINNERS
•
COCKTAIL LOUNGE
DINING ROOM
COFFEE SHOP
Saratoga Farms
42050 GRAND RIVER — NOVI — FI-9-9760
Open Daily except Mondays
11 A.M. - 1 A.M. Sundays 10 A.M. - 10 P.M.

brr-rrr-rrr!
Was your home cold and drafty last winter—your heating system faulty? If you lack the ready cash to make needed repairs or improvements, get a Manufacturers Bank Home Improvement Loan. Manufacturers makes FHA Home Improvement Loans up to $3500, with up to five years to pay. Make arrangements at any Manufacturers office, or through your dealer-contractor. Thousands of homeowners say, "*Manufacturers, that's my bank.*" Make it yours!
MANUFACTURERS
NATIONAL BANK
129 Main Street E., Northville
Dunlap at Hutton (Auto Bank)
21015 Farmington Road near Eight Mile Road

Wash-Oak On Half-Day Schedule

An experimental half-day program at Wash-Oak school in Salem township appears to be "working out nicely" officials revealed this week.

With enrollment of a record high number of 33 children this fall, the school board decided to "try half-day" sessions primarily to give the teacher more time to spend with each class.

The board plans to review the half-day program in the single room school at examination time in November to determine whether or not to continue the program.

Presently, 17 children in kindergarten, first, second and third grades attend school in the morning, while the remaining pupils in the fourth, fifth, and sixth grades attend school in the afternoon.

Junior high and senior high school students from the Wash-Oak district attend school in Northville.

Novi Sniper Goes on Trial Tomorrow

A 22-year-old former divinity student, accused of shooting at a Novi housewife last January, will go on trial Friday in Oakland county circuit court.

According to Police Chief Lee BeGole, several Novi policemen will appear during the trial as witnesses for the prosecution.

On trial will be Gary Goodrum of Southfield, who is charged with shooting at Mrs. Gertrude Race, 40, of 28000 Dixon.

In July four professional psychologists and a clergyman testified at a sanity hearing that he was sane.

Goodrum, a gardener who spent a year in a Baptist seminary, turned himself in at Novi police headquarters. He told police at that time that he fired a rifle shot at Mrs. Race through a bedroom window of her Novi road home, BeGole said.

At the time of his confession, he reportedly told police, "I guess I just wanted to see how good I was with a target."

Motorist Fined in Novi Following Police Chase

A 17-year-old Ferndale man, charged in Farmington with nearly hitting a police officer commanding a road block, pleaded guilty of reckless driving here before Novi Justice of Peace Emory Jacques Saturday.

Ronald R. Ratliff was fined $35 and $15 costs. He was to face trial in Farmington this week.

Ratliff's arrest followed a complaint by a young motorist Friday night that a carload of men repeatedly tried to force his car to a stop on Novi road. The car followed him to the Novi police department and then speed away.

Police Chief Lee BeGole and Patrolman Roy Hallock gave chase. They spotted the car parked without lights on the shoulder of Grand River east of Novi road, but as they turned the patrol car around Ratliff sped east toward Farmington.

The Novi officers radioed ahead to Farmington police, who set up a roadblock.

With BeGole and Hallock in hot pursuit, the Ferndale motorist sped through the road block, narrowly missing a Farmington policeman who managed to fire one shot at the speeding vehicle.

Several hundred yards beyond the roadblock, however, Ratliff's car spun out of control and crashed into a utility pole. He and several companions fled, but the Novi police arrested him while the latter posed as a spectator viewing the damaged car.

"He had a big knot on his head, and it was still bleeding," BeGole said. "When we asked him how he hurt his head he said he bumped it while hitch-hiking. It didn't sound right so we took him to the Farmington headquarters where he confessed."

Other Novi police action this past week included:

—Seven juvenile cases were turned over to the Oakland county juvenile court.

—Patrolman Loeffler recovered a stolen car in which three Detroit juveniles were riding on Novi road. The boys were turned over to the Detroit police. The car was stolen from Detroit.

In another stolen car case, Patrolmen Richard Faulkner and Ralph Mullens recovered a vehicle near the Wixom road and 11 Mile road intersection. However, after investigation police learned that the owner had actually given a false report to Dearborn police and that he himself had left the car in Novi.

—A seven-year-old boy was turned over to juvenile court after admitting that he entered the home of Robert McClelland, 22672 East LeBost, by crawling through a window. A model airplane and a bottle of paint, stolen from the home, was recovered.

—Mrs. John Begle of Nine Mile road complained that during the past several months vandals have been damaging her mail box. In one case it was blown apart by firecrackers, she said. Police are investigating this and several other cases of mail box vandalism along Nine Mile road.

—Assistance on two grass fires, one occuring on October 5 at the corner of Grand River and Lanning road, and the other occurring on October 6 between Endwell and Paramount streets.

Car Flips, Driver Hurt

A Detroit motorist, whose car rolled over at the curve on Novi road at the entrance to Northville on Friday night, was reported in "Fairly good" condition at St. Mary's hospital yesterday morning.

Hospitalized with head injuries, a jaw fracture, cuts and bruises is Theodore S. Forcier.

Because Forcier has been unable to give local police a statement, the accident report carries only the report of witnesses.

According to witnesses, Forcier was traveling at a high rate of speed when his car failed to make the curve, spun out of control, and rolled over a couple of times.

Forcier was thrown from the car, which police believe rolled over him. The accident took place about 10:30 p.m.

Child Guidance Talk Slated

The Alpha Nu Chapter of the Delta Kappa Gamma Society will meet Monday evening at the home of Mrs. Luetta Reng of 718 Thayer.

Assisting Mrs. Reng at the 7:30 p.m. meeting will be Ruth Knapp and Martha Egge.

Featured speaker will be Mrs. Crispen Hammond, who will talk on the Child Guidance Clinic of Western Wayne county.

All members are urged to be present.

To Meet Tonight

Discussion of plans for a party for children of the community will take place tonight at the regular meeting of the Novi board of commerce.

Scheduled for Rosewood restaurant, the program will open with dinner at 7 p.m. followed by a general meeting at 8 p.m.

All members are urged to be present so that plans for the party can be arranged, John Eskro, secretary said.

NORTHVILLE LODGE
NO. 186 F. & A. M.
Regular Meeting
Second Monday of each Month
Jewell Earl Smith, W.M.
R. F. Coolman, Secy.

Jaycee Auxiliary Sponsors Troop

Literature will be sent through the mails soon to Northville senior citizens in regards to a winter recreation program, officials of the Jaycee auxiliary announced this week.

Working with Ken Conley, city recreation director, the auxiliary will help solicit suggestions from senior citizens as to the type of recreation program they would prefer.

Auxiliary officials also revealed that the organization recently became sponsors of a new Girl Scout troop in Northville — Troop 407, led by Mrs. Eugene Guido.

Walled Lake Girls Hurt Near Wixom

Three Walled Lake teenagers were injured last week Wednesday when the car in which they were riding spun out of control and crashed into a ditch at the Pontiac Trail and West road intersection.

The injured were: Dorothy Baker, 16, driver, who suffered leg, ankle and head injuries; Shirley Carter, 14, who suffered face cuts and a concussion; and Linda Whittemore, 16, who suffered face cuts and a nose fracture.

All were treated at Pontiac Osteopathic hospital.

According to Novi Patrolman Vern Loeffler, the driver was traveling east on Pontiac trail when the brakes of the car failed at the stop sign. Attempting to avoid a collision with another car at the intersection, she lost control and the car plunged into the ditch.

A SPECIAL CASE

"BOB" WILLIAMS
1005 W. ANN ARBOR TRAIL
GL-3-3035 HI-9-2385
That's what an accident is when it happens in your family. Then it's good to know that someone else also considers yours a special case worthy of immediate attention. I'm right here in your community, ready to give prompt, personal service to your accident, sickness and life insurance needs.
Representing
WOODMEN ACCIDENT
AND LIFE COMPANY

Lutheran TV Program Enters Its 12th Year

TV programs may come and go, but "This Is the Life" goes on forever! At least, so it seems.

When The Lutheran Church — Missouri Synod launched its popular series of religious drama in the fall of 1952, no one dreamed that the church body, already well known for its 1,100 station Lutheran Hour on radio, was launching one of the most durable TV programs the industry has seen.

According to the Rev. B. J. Pankow, pastor of St. Paul's Lutheran Church, not only has "This Is the Life" proved one of the hardiest of TV perennials, being on the air every week for eleven years without interruption, but it also ranks among the most televised programs in the world today.

Currently carried by some 350 stations in the United States and Canada, the program is also reaching out into foreign fields in Africa, Asia, and South America. Recently it pierced the Iron Curtain, when three stations in Finland began carrying it regularly on a weekly basis and beaming it beyond the Finnish border.

Professionally produced in Hollywood, but paid for out of the mission treasuries of The Lutheran Church — Missouri Synod, "This Is the Life" is a dramatic portrayal of Christian faith and life in action. It is on the air both winter and summer and enjoys a weekly audience well up in the millions.

The TV series began its twelfth season on Sunday, October 6. Locally the program can be seen on Channel 2 every Sunday at 10 a.m. Sponsoring "This is the Life" in this community is St. Paul's Lutheran Church.

— In Justice Court —

Six persons were fined in Novi justice of peace court before Judge Emery E. Jacques this past week.

Kenneth P. Eden of Detroit entered a plea of not guilty on a charge of driving an improperly registered vehicle, and the case was dismissed.

Three Harper Woods youths were each fined $15 after pleading guilty to charges of being minors in possession of alcoholic beverage. They are Phillip F. Gabriel, Luciano Génova, and Eugene W. Macudzinski.

Noah Hook of Walled Lake entered a plea of guilty to a charge of assault and battery and he was fined $35 and placed on one year's probation.

Joann L. Kraatz changed her plea to guilty of the charge of destroying property. She was fined $25 and 15 days in the Oakland county jail. However, her jail sentence was suspended.

• • •

Orville E. Van Sickle, 47661 West Ten Mile road, pleaded guilty of failure to yield the right-of-way before Northville Justice of Peace Charles W. McDonald on Monday.

He paid a $25 fine and $5 costs in lieu of a 15 day jail sentence.

Van Sickle first appeared in court on September 30, but requested and received an adjournment until this past Monday. He was brought into court on a citizen's complaint by John MacInnis of 1050 Beck road.

Kappa Deltas To Meet

"A More Beautiful You" is the theme of the October 14 meeting of the Northwest Suburban Alumnae Association of Kappa Delta Sorority. The meeting will be held at the home of Mrs. Donald Greenbury, 36559 Lyman Road, Farmington beginning at 8:30 p.m. The co-hostess will be Mrs. Robert Kirkwood of Detroit. A make-up and grooming demonstration will highlight the evening.

All Kappa Delta Alumnae in the Northville area are invited to attend. Contact Mrs. William Young, 349-0584.

Rummage Sale

The Ladies Auxiliary, Northville Post 4012, will hold a rummage sale at the post home, 438 South Main street, from 9:00 a.m. to 3 p.m. Friday, October 18.

CLOVERDALE
Ice Cream
the family favorite!
ALSO SERVING BREAKFAST,
LUNCH and SANDWICHES.
HOMOGENIZED MILK
½ GAL. GLASS 35c
— OPEN DAILY TIL 11 P.M. —
CLOVERDALE FARMS DAIRY
134 N. Center Northville FI-9-1580

Readers Speak

New Bus Route Called Unsafe

To the Editor:

Until last week it has always been the policy of the Northville school buses to run only on the main roads. Because of requests from parents in Taft Colony Bus 2 now turns off of Main street and goes down Woodhill and turns onto Bloomerest, then onto Clement and back onto Main street.

This is done so that the children from Taft Colony will not have to cross Main street. I realize how much the parents want safety for their children but there are also children on Main street. To get on the bus at present stated bus stops these children have to cross Main street, walk five hundred feet west facing heavy traffic, cross back over Main street and go down Woodhill to Bloomerest. So now these 10 children are supposed to be exposed to heavy traffic and cross Main street twice, so that the children from back in Taft Colony do not have to cross at all. I do not believe that this is the best safety condition available.

Enid L. Penn
46150 West Main street

Forth Wins Grid Quiz

If you don't win at first, try again — that's the motto of 17-year-old Larry Forth of 21718 Kilfush drive, who won first place in last week's weekly football quiz.

Larry, an avid football fan, correctly picked 15 of the 20 football games and won for himself the first-place prize money of $10.

A senior at Northville high school, he said he entered a "good share" of last year's weekly contests but never won. He's a bit more optimistic today.

In second place this past week was Don Lahr of 469 North Center, who picked up $7 for correctly picking 15 of the 20 winners.

Don, who last year also won a second place, edged out two others for second place money this past week by coming closer on his score for the Detroit-San Francisco game. He was just three points off, picking the Lions over 49'ers 28-6 when actually the score was 20-3.

Tied for third place, thus sharing the $5 third place prize money, were Dick Talbot of 40160 Fairway drive and Jeffrey School of 23717 West LeBost, Novi.

Both missed on five games and both were nine points off the actual Lions-49'ers game. Dick picked the Lions at 24-10, while Jeffrey had the Lions winning, 21-7.

Car Wash

A car wash will be held by junior class members at the First Presbyterian church parking lot Saturday from 9 a.m.-5 p.m.

They'll serve coffee and one lucky customer will win a free car wash.

Fire Hits Salem House

Fire departments from Salem and Northville were called to the home of Mrs. Don Butler, Sr., 8661 Napier road, Saturday about 3:30 p.m.

Their assistance was almost unnecessary, however, as neighbors had practically put out the alarming fire with a garden hose when they arrived shortly after getting the call.

Damage was confined to the basement wiring and overall smoke ruination, thanks to the prompt efforts of the Butler's nearby neighbors, a Salem fire department spokesman said.

The localized fire started when Mrs. Butler was attempting to light a gas fueled hot water heater. Flame jumped to a gallon can of gasoline which was nearby the appliance and an explosion resulted.

The Salem fire department spokesman said that damage could have been extensive had not neighbors immediately summoned help and then gone on to combat the blaze with the garden hose as they did.

Northville firemen also responded to a grass fire call at the city dump on Monday.

St. William's Fall Festival
WALLED LAKE
SATURDAY, OCTOBER 12 — NOON TO 9 P.M.
SUNDAY, OCTOBER 13 — 1-6 P.M.
ROAST BEEF DINNER SUNDAY 1-5 — Adults $1.50, Children 75c, and Pre-Schools 25c.
Personal Appearance by Bozo . . . free Sunday 3-4 P.M. Open House, Circus Train Rides, Games, Prizes, Gifts, Pastry.

LET'S TALK CARS . . .
Three Tips to Used Car Buyers
A dealer I heard of recently took in two used cars of the same make and year but in different condition. One had 29,000 miles on its speedometer and was in rough condition. The second had 60,000 speedometer miles but had been meticulously kept in excellent shape.
The dealer decided because of its poor condition to wholesale the 29,000 mile model immediately but retained the 60,000 mile model to retail because of its excellent condition.
In due time, however, he was forced to wholesale this model also because of buyer resistance to its high speedometer reading.
Some months later the dealer chanced to be talking to a service customer regarding a minor fault in his steering. He didn't recognize the man but he did recognize his car as the same 60,000 mile vehicle he had reluctantly wholesaled earlier. A serial number check confirmed his suspicions.
The owner stated that his "regular" dealer had been unable to fix the ailment and he was pleased when mechanics promptly spotted the trouble. "I really didn't expect anything serious," he said, "since it has only 22,000 miles on it."
He was informed of the true history of his car the customer was naturally dismayed. But he still admitted that the car had been very satisfactory regardless of its mileage.
Next time, it is to be hoped, he will look less closely at the speedometer, more closely at the condition and still more closely at the reputation of the dealer he buys from.
John Mach Ford, Inc.

I STOP NOWELS BUILDING CENTER
CHECK THESE
FALL SPECIALS
AT NOWELS
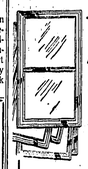
Pre-Hung Aluminum Comb. Doors
All holes punched, drilled, no cutting, install in 20 minutes
30 INCH 32 INCH 36 INCH CASH 'N' CARRY $24.95
Aluminum Combination Windows
Up to 60 united inches
SPECIAL $11.50
GENUINE GLASS FIBER INSULATION
KRAFT FACED
2" Thick . . 3c sq. ft. 2 5/8" Thick . . 4c sq. ft. 3 5/8" Thick . . 5c sq. ft.
OUTSIDE WHITE
Non-Chalking REG. $5.95 $3.95 gal.
PAINT
EXTRA SPECIAL — Discontinued Colors
INSIDE AND OUTSIDE
$2.00 gal. - - - - 75c qt.
NOWELS Lumber & Coal Co.
630 BASELINE FI-9-0150 NORTHVILLE

Ed Matatall
Custom Built Homes
and Remodeling
IT COSTS NO MORE—
TO HAVE THE BEST!
FHA Financing Available
for fast, courteous service call
GL-3-3636 or 349-0715

In Nation's Schools

It's 'Hot Lunch Week'

Children of Northville and Novi are among 450,000 students who enjoy well-balanced lunches in some 2,100 Michigan schools.

That's the word from the lunch program supervisors of the two communities as they noted that the week of October 13 to 19 is National School Lunch Week.

The lunch program managers are Mrs. Marie Knapp, Northville, and Mrs. Doris Darling, Novi.

"The hot lunch program," the managers said, "means improved health and better accomplishment in school. Nationwide, the school lunch program is a one and a quarter billion dollar business, reaching more than 16 million school children daily in the United States."

In the past school year, Novi and Orchard Hills schools served 47,795 "Type A" lunches and 66,114 special milk, Mrs. Darling said.

Novi lunches are available to students for $1.00 per week or they may be purchased daily for 25-cents. Milk is sold for 10-cents a week or .02-cents per one-half pint.

According to Mrs. Knapp, some 600 lunches are served daily in the Northville high school — or about 100 more than was served last year.

Mrs. Knapp noted that about two-thirds of the food used in the hot lunch program is purchased by the school system, with the remaining one-third resulting from government surpluses.

Basic monthly surplus donations include powdered milk, butter, flour and dried eggs. Occasionally, other kinds of food are supplied by the government, Mrs. Knapp said.

In Northville where the hot lunch program is limited to the high school, students can purchase a Class A lunch for 35-cents. Ala carte lunches are available at varying costs.

At these prices, according to the managers, the tasty, attractive school lunches are the best value for the money — and they're far superior — nutritionally — to the average home packed lunch.

At Novi Elementary, lunches are prepared by Mrs. Irene Kahrl, manager; Mrs. Daphane Hansor and Mrs. Florence Loynes, while Mrs. Darling and Mrs. Irene Pratt prepare food at Orchard Hills.

Assisting Mrs. Knapp in Northville are: Mrs. Emma Copland, baker; Mrs. Margo Louton, cook; Mrs. Lucille Martin, salads; Mrs. Viola Davis, Mrs. Pearl Lundquist and Mrs. Alena Sharpe, helpers; and Mrs. Mae Winters and Mrs. Helen Bickert, cashiers.

"Our motto" Mrs. Darling said with a smile, "is to serve good food — well prepared — with a smile."

BEST FOR LESS — The nation's school hot lunches have been called the 'best food for less money' and in Northville and Novi it's no different. Above, Mrs. Doris Darling and Mrs. Irene Pratt prepare lunch for pupils at Orchard Hills school, while in the picture below Northville high school students move down the serving line past the tasty food toward the cafeteria.

Now you can
RENT SOFT WATER
the carefree way!
Now for the first time, you can RENT a famous multi-purpose REYNOLDS Fully-Automatic, Heavy-Duty Water Conditioner . . . the softener that removes iron the "Carefree" way. (Patented)
Standard size only $6.00 per mo. Large size only . $8.50 per mo.
Rentals applied toward purchase, when desired.
Investigate the very best in water conditioning—no obligation. Call . . .
REYNOLDS
Water Conditioning Company
Michigan's oldest and largest water conditioning company . . . since 1931
13100 Cloverdale, Detroit 4, Mich.
WEbster 3-3600

Application Forms For College Ready

Application blanks for admission to Schoolcraft college will be released on Tuesday, October 15, officials have announced.

Applications will be available for high school seniors at all senior high schools of the district. Others should contact the Office of the Registrar, Schoolcraft college on Newburgh road, GA-7-6620, during the office hours of 8 a.m. to 5 p.m.

The college offices also will be open for those employed during the day, on Tuesday, October 15, and Thursday, October 17 from 6:30 to 8:30 p.m.

It is of utmost importance to both full-time and part-time students that they make early application to be assured admission, officials said. All evidence points to a very large number of applicants.

"While residents of the College District will be given priority until May 1, they cannot be assured admission or choice of courses if they are late in applying. Those who apply with in the next few weeks will be able to assure themselves places in college for the coming year."

Non-residents making application will be placed upon a waiting list in the order of application. No action can be taken upon their applications until May 1, they said.

The tuition as announced earlier by the Board of Trustees is $165 a semester for residents and $165 for non-residents. The cost per semester hour for part-time students is $8 for residents and $12 for non-residents.

Tuition and fees for practical nursing students residing in the College District will be $101 for the program. Additional costs will be approximately $119, including uniforms.

Counseling tests will be given to all full-time applicants on the following schedule. Students will not necessarily receive tests in their own schools. Northville students for example, will be tested in another school of the district:

Saturday, January 4, Bentley high school, Livonia; Saturday, January 11, Franklin high school, Livonia; Saturday, January 25, Clarenceville high school, Clarenceville; Saturday, February 15, Garden City high school, Garden City; and Saturday, February 29, Plymouth high school, Plymouth.

These taking one or two classes will find instructions concerning tests on the part-time application forms, available from the Registrar.

Now five kinds of Chevrolets for all kinds of people!
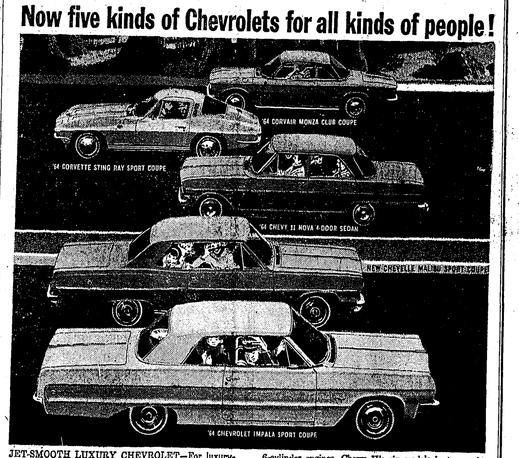

JET-SMOOTH LUXURY CHEVROLET—For luxury-loving people. Rich new styling, finer appointments in all four series and 15 models. Engines up to 425 hp*, manual or Powerglide* transmissions.
NEW CHEVELLE—For pacesetting people. A totally new kind of car with small-car handling, big-car comfort! Styling that makes expensive cars jealous. Three series and 11 models, and a full choice of engine and transmission teams!
CHEVY II—For practical people. Chevy II with new V8 power* for fun-on-a-shoestring. Stretches the shoestring further with 4- and 6-cylinder engines. Chevy II's six models in two series all act like they're bigger, more expensive cars!
CORVAIR—For fun-loving people. More fun than ever from Corvair's new bigger engine! Same Corvair handling and riding ease in 9 models—including the 150-hp Turbocharged Spyder!
CORVETTE—For sports-minded people. Corvette now rides softer, smoother—but keeps none of its gusto because of it! Wait to get together with other car-loving people? Go see your Chevrolet dealer . . . he likes all kinds!
CHEVROLET
*optional at extra cost
See five entirely different lines of cars at your Chevrolet Showroom — CHEVROLET, CHEVELLE, CHEVY II, CORVAIR & CORVETTE
RATHBURN CHEVROLET SALES
560 SOUTH MAIN STREET NORTHVILLE Fieldbrook 9-0033

THE NOVI NEWS
Section Two — Page One Thursday, October 10, 1963

OUT OF THE PAST — Rummaging through old papers this past week, Mrs. Anna M. Fry, 87, of 41320 Seven Mile road, came across these two pictures of buildings that many years ago hummed with activity in downtown Northville. Above is the old Star Laundry operated by I. H. Webster and owned by George Northrop. Also located in the building was a wallpaper agency operated by Charles A. Blair, a brother of Mrs. Fry. The building was located on the north side of Main street, between Wing and Center streets. Also located in the same block were blacksmith and buggy shops (below). Shown in the picture are Jim Slater, George and Peter Barley, little Rose Barley, Mr. Guthrie and Jervis Palmer.

NOW AT TRICKEY'S
IN NOVI
FAMOUS EVANS
YOUTH-TESTED BICYCLES

BUILT AND STYLED BY AUTOMOTIVE ENGINEERS
•Built for Extra Years of Cycling Enjoyment
•Deluxe Quality Colors — Stay Bright Longer
•Years Ahead in New Design
•Guaranteed by EVANS
20-24-26 INCH MODELS FOR BOYS AND GIRLS
PRICED FROM $27.95 TO $49.95
TRICKEY'S Hunting - Fishing - Hobbycraft
43220 Grand River Novi
FI 9-2962

All Hands Help on Moving Day for Northville's D & C Store

Everyone got into the act this week as Northville's D & C moved from 103 to 139 East Main street. Forty-five D & C managers and employees from throughout the state helped Northville Manager Fred Kester move merchandise and set-up new displays. Above (at left) is Jack Davis, Belding store manager, carrying a basket-load to the new store. In the center picture clerks move a cartfull of merchandise, while in the picture at right a crew works to prepare the store for its Friday opening.

State Variety Chain Store Has Long Local History

It was 25 years ago that the Northville D & C Store made its last location move:

D & C came to Northville in 1931 purchasing a store from Frank Woodworth at 107 North Center street, now occupied by Northville Hardware.

Woodworth's son, Gerald C. (Jerry) Woodworth was the first D & C manager here. He became store supervisor in 1937 at which time Essie Nirider, now owner of Northville Hardware, took over as D & C manager. Woodworth became general store superintendent in 1942, a position he held until retirement in 1959.

In 1937 Jerry Woodworth purchased the building at 103 East Main street and after considerable remodeling the building became the new home of D & C in March, 1938.

Prior to the remodeling, Jerry remembers that the 103 East Main street building had been three stories high with a bowling alley in the basement, bakery and real estate offices on the main floor, offices on the second floor and lodge headquarters on the third floor.

D & C Stores, Inc., was founded in April 1926 by J. (Herb) Dancer, Paul Dancer and Glen Cowan. The headquarters office was and remains in Stockbridge. The first store opened at Romeo in May, 1926 with stores at Rochester, Brighton, Lake Odessa and Marshall opening later year.

Other stores have been added, some closed, during the 37-year history of the company and at present there are 34 stores in southern Michigan.

"Herb" Dancer was president and general manager from the beginning of the company until his death in 1961. Paul Dancer was secretary-treasurer from 1926 until assuming the presidency in 1961. Glen Cowan had a financial interest in the company but was never active in its affairs except as a member of the board of directors. Cowan died in 1931. E. E. Kistler, who joined the company as a stock boy in 1927, is now vice president and general manager; Ward Hutson and Leonard Esch, buyers; and E. Paul Stephens, Controller. Cecil Nirider, brother of Essie, joined D & C in 1939, working his way up thru assistant, manager, supervisor and is now a supervisor and in charge of sales promotion for the company. Robert German, another young man from Northville, joined the company in 1955 and is now manager of the Walled Lake store.

Fred Kester

Kenneth Chappel is supervisor of the Northville store. He came to D & C in 1942 as manager of the Brighton store, when this and five other stores were purchased from Line's at that time. He was appointed supervisor in 1959.

Fred Kester, manager of the Northville store, came to D & C Stores, Inc. in 1953 after leaving the S. S. Kresge Company. Fred assumed managership of the Northville store in 1956; Cliff Wheatley, assistant manager, started with D & C in 1961 in Fenton, being transferred to Northville in February 1963.

The new Northville store at 139 East Main (formerly A & P and E-Jay Lumber Mart) is owned by Woodworth and leased to D & C. There are no immediate plans for use of the old building, Woodworth said, although a tenant is being sought.

No Matter How You Look At It...

From the Front...

Or From The Rear...

Here's Wishing Northville's New D & C Store

A SUCCESSFUL GRAND OPENING

FROM THE BUILDING MODERNIZATION CONTRACTORS

•

ROBERT COLE, General Contractor
356 FAIRBROOK FI-9-1373

DeKay Electric
Electrical Installation
431 Yerkes FI-9-3515

Lahr Plumbing
Plumbing Installation
816 Carpenter FI-9-3075

Livonia Floor & Wall Covering
Linoleum in Office and Window Areas
33543 Five Mile - Livonia KA-2-0010

Northville Refrigeration Service
Heating and Air Conditioning
135 N. Center FI-9-0880

Huron Valley Glass Co., Inc.
Store Front, Aluminum Canopy, Entrance and Glass and Glazing
4825 Washtenaw Road - Ann Arbor
HU-2-9340 or NO-8-7244

Oakland Paving Company
Parking Area Paving
Woodward at 12 Mile - Berkley LI-6-5400

CONGRATULATIONS

TO

D & C STORES, Inc.

ON THE OPENING OF ITS
NEW AND ENLARGED
NORTHVILLE STORE

FROM FELLOW MERCHANTS
IN THE GROWING NORTHVILLE
BUSINESS DISTRICT:

GOOD TIME PARTY STORE
SIBLEY'S STYLE SHOP
GAMBLE'S
BRADER'S DEPARTMENT STORE
LAPHAM'S
NODER'S JEWELRY
SCHRADER'S HOME FURNISHINGS
SPINNING WHEEL FABRIC SHOP
NORTHVILLE HARDWARE
LILA'S FLOWERS AND GIFTS
MILFORD FINANCE
E.M.B. FOOD MARKET
NORTHVILLE DRUG CO.
ELLIS ELECTRONICS
NORTHVILLE SHOE SERVICE
STEWART'S GIFTS & ART SUPPLIES
NORTHVILLE RECORD
NORTHVILLE ELECTRIC SHOP
DEL'S SHOES
THE LITTLE PEOPLE SHOPPE
GUNSELL DRUG STORE
E-JAY LUMBER MART

Grand Opening

D & C STORE

NORTHVILLE

FRIDAY & SATURDAY
OCTOBER 11th & 12th

FREE • CIDER & DOUGHNUTS • BALLOONS • BALL POINT PENS

DOOR PRIZES
— Use Coupon Below —
★ Blender ★ Hair Dryer ★ Tape Recorder
★ Blanket ★ Sunbeam Drill ★ Elect. Frypan
★ Elect. Toaster ★ Wagon ★ Watch ★ Doll

FRED KESTER — MANAGER

USE OUR CONVENIENT LAYAWAY
NO EXTRA CHARGE

TV TRAYS
37c

ON SALE
FRIDAY ONLY
ONLY 100 at 10 a.m.
ONLY 100 at 2:30 p.m.
ONLY 100 at 7:30 p.m.
THREE TIMES ONLY!
DON'T MISS THESE

LOOK!
SILVERWARE SPECIAL
LIMITED QUANTITIES
Knives . . Forks . . Spoons
9c

LADIES'
BLOUSE SPECIAL
Assorted Colors & Styles
SIZES 32 TO 38
Short Sleeve — $1.00 value
37c

FUN FOR ALL
REAL . . . LIVE
HAMPSTERS
Hampster authority to answer questions
IDEAL PET
77c

PEPPEREL
42"x36"
PILLOW CASES
128 COUNT
77c pair

TOOL SPECIAL
YOUR CHOICE
55c

LADIES'
PANTY
Fine Rayon and Nylon
FULL CUT — ELASTIC LEG
SIZES 5-6-7-8-9
27c ea. — 3 for 81c

YARD GOODS
Beautiful Prints
PENNY PER INCH!

CANNON
Assorted Colors
HAND TOWELS
49c VALUE
21c

VITAMIN SPECIAL
ADULTS and CHILDREN
ONE PRICE
YOU SAVE 33c
66c

TERRY
Full Size — Assorted Colors
DISH CLOTHS
COTTON and RAYON BLEND
19c VALUE
10c

RAYON CHECKED
TABLECLOTH
50"X50"
98c VALUE
47c

BRACH FAMOUS
Chocolate Drops
2 lbs.
47c

FRIDAY — 2 HOURS ONLY
7 P.M. to 9 P.M.
COATS & CLARK FAMOUS BRAND
RED HEART
YARN 4 oz. Reg. 1.29 Limited Quantities
77c

VALUABLE COUPON
Ladies' HOSE!
SIZES 9 TO 11
27c WITH THIS COUPON
BEAUTIFUL FALL SHADES
Limit 3 Pair Per Customer

OPEN TIL 9 P.M.
FRIDAY & SATURDAY

— DOOR PRIZE COUPON —
NAME .....
ADDRESS .....
PHONE .....
You Do Not Have To Be Present To Win
DROP IN BOX AT STORE

IN OUR CHURCHES

ST . JOHN'S EPISCOPAL CHURCH
Rev. David T. Davies, Rector
574 Sheldon Rd., Plymouth
South of Ann Arbor Trail
Rect.: GL 3-5202, Of.: GL 3-0194
Sunday Services:
7:45 a.m., Holy Communion.
9:00 a.m. Holy Communion (3rd Sunday). Morning Prayer and Sermon (Other Sundays).
Church School Classes for all ages including High School students. Nursery for little children.
11:00 a.m. Holy Communion (1st Sunday). Morning Prayer and Sermon (other Sundays).
Church School classes up through the 8th grade. Nursery for little children.

CHRIST TEMPLE
8275 McFadden Street, Salem
Pastor R. L. Sizemore
Sunday:
9:45 a.m., Sunday school.
11:30 a.m., Preaching.
6 p.m., Night service.
Wednesday:
8 p.m., Bible Class.

EMMANUEL BAPTIST CHURCH
Pastor Ewan Settlemoir
W. 6 Mile near Haggerty
3315 Mark Twain, Detroit 28
TIffany 6-2399
10 a.m., Sunday school, all ages.
11 a.m., Morning Worship.
6 p.m., Baptist Training Union.
7 p.m., Evening service.
7:30 p.m., Mid-week prayer service, Wednesday.

SALEM BAPTIST CHURCH
Rev. L. Dye, Pastor
8110 Chubb Rd., Salem
FI 9-2337
Sunday:
10 a.m., Sunday school.
11 a.m., Worship service.
6:30 p.m. Young People.
7:30 p.m., Evening service.
Wednesday:
7:30 p.m., Prayer meeing
August 12 - 16 — 7:30 revival meetings, Dr. Herbert Noe, speaker.

OUR LADY OF VICTORY PARISH
Northville, Michigan
FI 9-0621
Rev. Father John Wittstock
Sunday Masses:
7:00, 8:30, 10:30 and 12:15.
Holy Day Masses:
6:00 a.m., 9:00 a.m. and 7:30 p.m.
Week Day Masses at 8:00 a.m.
Confessions:
Saturdays at 10:30 a.m. to 11:15 a.m. 7:00 p.m. to 8:00 p.m.
Thursdays at 4:30 p.m. to 5:30 p.m.
Sundays, before the 7:00 Mass.
Religious Instructions:
Grade School: 1-8 grades every Saturday 9:30 to 10:30 a.m.
High school: 9-12 grades every Thursday 4:00 to 5:00 p.m.
Novena Services every Wednesday evening at 7:30 p.m.
Organization Meetings:
Our Lady's League on the First Tuesday of each month at 8:00 p.m.
St. Vincent DePaul Society, every Wednesday at 8:00 p.m.
Holy Name Men's club on second Tuesdays bi-monthly.

REORGANIZED CHURCH OF JESUS CHRIST OF LATTER DAY SAINTS
31670 Schoolcraft at Bradner
Livonia, Michigan
Richard Pomeroy, Pastor
Gerald Fitch, Associate Pastor
Sam Clapham, Assoc. Pastor
Sunday Services.
9:45 a.m., Church school with classes of interest for all age groups.
11 a.m., Worship service.
7 p.m., Worship service.
Wednesday:
7:30 p.m. Prayer service.

SALEM FEDERATED CHURCH
Rev. Elwood Chipchase, Pastor
8057 McFadden, Northville
Office: FI 9-0671
Sunday: -
10 a.m., Morning Worship. Nursery church, birth to 3 years. Primary church, 4-8 years.
11 a.m., Sunday school hour.
6 p.m., Youth Fellowship. Junior, 3rd-7th grades; Intermediate, 8th thru high school grades; Senior, high school and college.
7:30 p.m., Evening service.
Monday:
7:15-8:45 p.m.: Pioneer girls. Pilgrim, 3rd-6th grades; Colonists, 7th-8th grades; Explorer 9th-12th grades.
Wednesday:
8:30 p.m., Adult-youth choir.
9:30 p.m., Hour of Prayer.
8:30 p.m., Teacher training.

FIRST BAPTIST CHURCH OF NOVI
43201 Eleven Mile road
Church Phone FI 9-2377
Sunday:
10 a.m., Sunday school.
11 a.m., Worship hour (nursery, birth thru 3 years).
Beginner Church (pre-school thru kindergarten).
Primary Church (first grade thru third grade).
5:45 p.m., Youth groups.
Beginner BY. Primary BY. Teen BY.
Teacher training classes.
7:00 p.m., Evening service.
Wednesday:
7:30 p.m., Midweek Prayer meeting.
8:30 p.m., Senior choir.
1st Tuesday — 7:30 p.m., Workers conference.
3rd Tuesday — 7:30 p.m., Vera Vaughan Circle.
2nd Thursday — 12 noon, Mission Band.

ORCHARD HILLS BAPTIST CHAPEL
Orchard Hills School
South of 10 Mile, Novi
Rev. Fred Traschel, Pastor
10:00 a.m. Sunday School.
11:00 a.m. Worship
6:00 p.m. Training Union.
7:00 p.m. Worship.

EVANGELICAL LUTHERAN CHURCH OF THE EPIPHANY
A Mission of the ULCA
Rev. John W. Miller, Pastor
Worshipping at 41635 5 Mile Rd., Northville. GL 3-1191
Sunday:
9:45 a.m. Church School.
11 a.m., Morning Worship.

SALEM CONGREGATIONAL CHRISTIAN
7061 Dickenson, Salem
Jack Barlow, FI 9-2586
Sunday:
10 a.m., Morning Worship.
11 a.m., Sunday school.
7:30 p.m., Worship.

PRIMITIVE BAPTIST CHURCH
6075 West Maple Road
½ mile west of Orchard Lake
11 a.m., Sunday morning services. Elder Levi Saylor and other elders will speak.

FIRST CHURCH OF CHRIST SCENTIST
33825 Grand River
Farmington, Mich.
Sunday service 11 a.m.
Sunday school 11 a.m.
Wednesday evening service 8 p.m.
Reading Room 27 West Ann Arbor Trail open daily 10:00 a.m. to 5:30 p.m.
Evenings 7:00 p.m. to 9:00 p.m.
Wednesday 7:00 to 7:45 p.m.
Sundays 2:00 to 4:00 p.m.
The obliteration of evil in the redemptive and healing work of Christ will be emphasized at all Christian Science churches this Sunday.
Scriptural readings include this verse from Ephesians (5:8): "For ye were sometimes darkness, but now are ye light in the Lord: walk as children of light."
A related passage from the Christian Science textbook will be read: "Let unselfishness, goodness, mercy, justice, health, holiness, love — the kingdom of heaven — reign within us, and sin, disease, and death will diminish until they finally disappear" (Science and Health with Key to the Scriptures by Mary Baker Eddy, p. 248).
The Bible Lesson is entitled: "Are Sin, Disease, and Death Real?"

WILLOWBROOK COMMUNITY CHURCH
Evangelical United Brethren
Meadowbrook at Ten Mile Rd.
Rev. Marvin E. Rickert, Min.
Phone GR 6-0626
Thursday:
8:00 p.m. Bible Study and Prayer Group at home of Mr. and Mrs. Keating.
Friday:
3:30 p.m. Junior Fellowship.
Saturday:
9:15 a.m. Senior Catechism class.
10:45 a.m. Junior Catechism class.
Sunday:
9:45 a.m., Sunday Church school with classes for primary, junior, youth and adult departments.
11 a.m., Sunday Church school with classes for toddlers, nursery and kindergarten departments.
11:00 a.m. Church worship. "Harvest Festival" service. Sermon: "The Joy of the Harvest."
12:00 p.m. Luncheon and trip to Flat Rock Orphanage.
Monday:
8:00 p.m. Local Conference with Rev. N. C. Liesemer, Conference Superintendent, presiding.
Wednesday:
7:30 p.m. Adult Choir rehearsal.

PLYMOUTH CHURCH OF CHRIST
9301 Sheldon Road
Plymouth, Michigan
9:30 a.m., Sunday school.
10:30 a.m. and 6 p.m., Church.
7:30 p.m., Wednesday services.

FULL SALVATION UNION
51639 W. Eight Mile Rd.
James F. Andrews, Gen. Pas.
Saturday: 8 p.m., Evening service.
Sunday: 2:30 p.m., Sunday School; 3:30 p.m. Worship Service; 8:00 p.m. Evening Service.

ST. JOHN'S AMERICAN LUTHERAN CHURCH
Rev. C. Fox, 23225 Gill Road
Bet. Freedom Rd. & Gr. River
GR 4-6584
8:30 a.m., Morning Worship.
9:45 a.m., Church school.
11 a.m. Late service.
Nursery during services.

ST. PAUL'S EVANGELICAL LUTHERAN CHURCH & CHRISTIAN DAY SCHOOL
Corner High and Elm Streets
Northville, Michigan
Church FI 9-0864
Parsonage FI 9-3140
Rev. B. J. Pankow, Pastor
Thursday:
3:30, Jr. Choir rehearsal.
8:00 Sr. Choir rehearsal.
7:30 p.m. Ladies' Aid.
Friday:
3 to 4 and 7 to 8:00 p.m. Communion announcements.
Saturday:
9 a.m., 1st year Confirmation.
10:15 a.m., 2nd year Confirmation class.
Sunday:
8 a.m., Morning Worship.
9:15 a.m., Sunday school and Bible classes.
10:30 a.m., Morning Worship.
Monday:
8:00 p.m. Voters' Assembly.

FIRST CHURCH OF CHRIST, SCIENTIST
1100 W. Ann Arbor Trail
Plymouth, Michigan
Sunday Service 10:30 a.m.
Sunday School 10:30 a.m.
Wednesday Evening service 8:00 p.m.
Reading Room, 873 West Ann Arbor Trail open daily 10:00 a.m. to 5:30 p.m.
Evenings 7:00 p.m. to 9:00 p.m.
Wednesday 7:00 to 7:45 p.m.
Sundays 2:00 to 4:00 p.m.
The obliteration of evil in the redemptive and healing work of Christ will be emphasized at all Christian Science churches this Sunday.
Scriptural readings include this verse from Ephesians (5:8): "For ye were sometimes darkness, but now are ye light in the Lord: walk as children of light."
A related passage from the Christian Science textbook will be read: "Let unselfishness, goodness, mercy, justice, health, holiness, love — the kingdom of heaven — reign within us, and sin, disease, and death will diminish until they finally disappear" (Science and Health with Key to the Scriptures by Mary Baker Eddy, p. 248).
The Bible Lesson is entitled: "Are Sin, Disease, and Death Real?"

WILLOWBROOK COMMUNITY CHURCH
Evangelical United Brethren
Meadowbrook at Ten Mile Rd.
Rev. Marvin E. Rickert, Min.
Phone GR 6-0626
Thursday:
8:00 p.m. Bible Study and Prayer Group at home of Mr. and Mrs. Keating.
Friday:
3:30 p.m. Junior Fellowship.
Saturday:
9:15 a.m. Senior Catechism class.
10:45 a.m. Junior Catechism class.
Sunday:
9:45 a.m., Sunday Church school with classes for primary, junior, youth and adult departments.
11 a.m., Sunday Church school with classes for toddlers, nursery and kindergarten departments.
11:00 a.m. Church worship. "Harvest Festival" service. Sermon: "The Joy of the Harvest."
12:00 p.m. Luncheon and trip to Flat Rock Orphanage.
Monday:
8:00 p.m. Local Conference with Rev. N. C. Liesemer, Conference Superintendent, presiding.
Wednesday:
7:30 p.m. Adult Choir rehearsal.

PLYMOUTH CHURCH OF CHRIST
9301 Sheldon Road
Plymouth, Michigan
9:30 a.m., Sunday school.
10:30 a.m. and 6 p.m., Church.
7:30 p.m., Wednesday services.

FULL SALVATION UNION
51639 W. Eight Mile Rd.
James F. Andrews, Gen. Pas.
Saturday: 8 p.m., Evening service.
Sunday: 2:30 p.m., Sunday School; 3:30 p.m. Worship Service; 8:00 p.m. Evening Service.

ST. JOHN'S AMERICAN LUTHERAN CHURCH
Rev. C. Fox, 23225 Gill Road
Bet. Freedom Rd. & Gr. River
GR 4-6584
8:30 a.m., Morning Worship.
9:45 a.m., Church school.
11 a.m. Late service.
Nursery during services.

ST. PAUL'S EVANGELICAL LUTHERAN CHURCH & CHRISTIAN DAY SCHOOL
Corner High and Elm Streets
Northville, Michigan
Church FI 9-0864
Parsonage FI 9-3140
Rev. B. J. Pankow, Pastor
Thursday:
3:30, Jr. Choir rehearsal.
8:00 Sr. Choir rehearsal.
7:30 p.m. Ladies' Aid.
Friday:
3 to 4 and 7 to 8:00 p.m. Communion announcements.
Saturday:
9 a.m., 1st year Confirmation.
10:15 a.m., 2nd year Confirmation class.
Sunday:
8 a.m., Morning Worship.
9:15 a.m., Sunday school and Bible classes.
10:30 a.m., Morning Worship.
Monday:
8:00 p.m. Voters' Assembly.

NOVI METHODIST CHURCH
Rev. R. LaVere Webster
GE 8-8701
Sunday:
9 a.m., Worship service.
10 a.m., Church school.
11:10 Jr. Choir practice.
7:00 MYF at church, Mr. and Mrs. Dirk Groenenberg co-sponsors.
Wednesday:
7:30, Senior choir rehearsal. at church.
WSCS meets third Wednesday of each month at 11:30 for luncheon and meeting.
WSCS evening circle meets second Thursday of each month at 8 p.m.

FIRST BAPTIST CHURCH OF WIXOM
North Wixom Rd., Wixom
Phone MArket 4-3823
Sunday:
10 a.m., Sunday school.
11:10 a.m., Junior church (grades 1-6).
11:10 a.m., Morning Worship
6:30 p.m. Senior Youth.
Wednesday:
7:30 p.m., Mid-week Bible study and prayer service.
8:30 p.m., Senior Choir.

THE FIRST PRESBYTERIAN CHURCH OF NORTHVILLE
Rev. Lloyd G. Brasure
East Main and Church Sts.
Sunday:
9:30 a.m., Church worship.
9:30 a.m., Church school.
11:00 a.m. Church Service.
11:00 a.m. Church school.
6:00 p.m. Bell Ringers.
7:00 p.m. Youth Fellowship.
Monday:
7:30 p.m. Boy Scout Troop 755.
8:00 p.m. Circle 5 meets.
Tuesday:
12:00 noon Rotary meets.
7:30 Board of Trustees.
8:00 p.m. Church School Council.
8:00 p.m. A.A.
Wednesday:
9:30 a.m. Bible Study with Mrs. Erwin.
3:45 p.m. Children's Choir
7:30 p.m. Chancel Choir.
Thursday:
7:30 p.m. The Session.
Friday:
4:00 p.m. Harmony Choir.
8:00 p.m. A.A.

FIRST METHODIST CHURCH
109 West Dunlap, Northville
Rev. S. D. Kinde, Minister
Off.: FI 9-1144, Res.: FI 9-1143
Sunday:
8:45 a.m. First Worship Service.
Lounge for parents with babies.
9:45 a.m. Church School. A class for everyone.
11:00 a.m. Second Worship service. Reception of new members. Nursery for preschool children. Junior church in Fellowship hall.
6:30 p.m. Senior MYF with Jr. MYF invited. Film: "The Negro in Methodist Churches"
Monday:
7:15 p.m. Boy Scout troop 731
Tuesday:
6:30 p.m. Methodist Men's dinner meeting in Fellowship hall.
8:00 p.m. Wesleyan Service Guild.
Wednesday:
12:00 noon Exchange club luncheon.
3:45 Carol Choir.
5:00 Harmony choir.
7:30 Sanctuary choir.
Thursday:
9:30 to 11:00 a.m. W.S.C.S. Study Class in Chapel.
3:45 to 4:00 p.m. Melody choir.
Friday:
10 a.m. to 4:00 p.m. Youth Choir Bake Sale, downtown area.
Saturday:
9:00 a.m. to 5:00 p.m. Button Club in Fellowship hall.

from the PASTOR'S STUDY

by the Rev. S. D. Kinde
First Methodist Church

There are good people who upon hearing of the needs of others are quick to say, "I'll be glad to help, here is my cash donation."

This is always good. It is better to have the cash than to not have it.

But is it enough to simply hand out money to meet human need? Isn't it also true that in so many cases the real need is for something other than money? Or perhaps money PLUS something else?

It is related of Tolstoi that one day when famine had wrought great misery in Russia, a beggar came asking for alms. The poor outcast was emaciated, gaunt, all but starved to death. Tolstoi searched in his pockets for a coin only to discover that he was without so much as a copper piece. Taking the beggars worn hands between his own, he said, "Do not be angry with me my brother, I have nothing with me." The thin lined face of the beggar became illumined as from some inner light as he whispered in reply, "But you called me brother ... that was a great gift." There are some things in life, other than money, we ought to be willing to share.

The Apostles Peter and John went into the temple to pray. At the door lay a cripple begging. Peter said, "Look straight at us! If you are expecting silver or gold, I have neither, but what I have I will certainly give you. In the name of Jesus Christ of Nazareth, Walk!" Then they took him by the hand and lifted him to his feet and he walked.

Peter said to those who were witnesses to the walking, "It is Faith ... which has cured this man whom you see and know." Yes, it was faith which gave this man perfect health and strength, a faith in God which the apostles were willing to share. It was a gift to be treasured above gold. Do you have a faith in God to share with people who need that faith? Someone may be in need of a good word, a warm handshake, a prayer, a word of friendliness or of encouragement. These you can give freely.

A small news boy stood on a busy intersection distributing his papers when a business man with sober facial lines and a bit of concern written on his face came up to buy a morning paper. The newsboy let out a cheery, "Good Morning Mister" and beamed a big broad smile toward the business executive. He in turn began to smile and held it while he boarded a street car to travel to another portion of the city. His smile on the street car was caught by a dozen strangers who went on their several ways smiling.

The business man left the car and entered a business building and smiled at the elevator girl who smiled in return and kept her smile aglow. He, going to his office, smiled at a messenger boy and then his office workers and they all smiled in return.

The scribe who observed these facts, being interested in tracing the effect of a smile, did so and then told the business man what his observations were. The business man and reporter then went out looking for the newsboy and took him out to lunch and told him of the far reaching effects of his smile. He was totally unaware that he had smiled for it was an unrehearsed habit.

Today as you leave your home, or meet a friend, or have a visitor, share what you have. Is it a smile? Good! Share it. Is it a kind word? Let it be spoken. Is it a bit of good-will? Let it be expressed. Let us be like St. Paul who said, "Such as I have, I give thee."

The poet has summed up God's teaching well:
"Not what we give, but what we share,
For the gift without the giver is bare;
Who gives himself with his alms feeds three,
Himself, his hungering neighbor, and Me."

News From Willowbrook

Mrs. George Ames GR 4-0830

Mr. and Mrs. Ralph Morse of Mooringside drive had dinner at the Brass Rail Saturday evening and then went to see Cleopatra.

Mr. and Mrs. Louis Chismark of East LeBost drive gave a dinner party Sunday in honor of Mr. and Mrs. Harry Nash of Australia. Mr. Nash has been studying in Ann Arbor where he has just been awarded his doctorate in engineering. They were friends of Mrs. Chismark when she lived in Australia. Other guests at the party were Mr. Louis Chismark Sr., Mr. Lawrence Chismark and the three Nash children. The Nash family is returning to Australia by way of Bermuda and London.

Vicki Pinner, daughter of Mr. and Mrs. Walt Pinner of West LeBost drive spent the weekend in Redford township visiting her grandparents, Mr. and Mrs. Thomas Curran.

Mr. and Mrs. Walter Suobank attended a meeting of the Royal Rummy club at the home of Mr. and Mrs. Robert Franchini Friday.

Mr. and Mrs. Russell Smith spent five days vacationing in Chicago last week.

Mr. and Mrs. William Reiss of Mooringside drive attended the wedding of Miss Eleanor Almar and Mr. Amel A. Allie at Our Lady of Mount Carmel Church in Detroit last week. They also attended the reception which was held at the United Steelworkers Hall in Southgate. The Zimmerman children were away for the weekend. Sharon visited her grandmother, Mrs. William Zimmerman and Jimmy stayed at the home of Mr. and Mrs. Chester Solowiej in Inkster.

Mrs. Grace Hunt of Chicago is here visiting her daughter and family, Mr. and Mrs. Robert Byrd.

Dottie Flattery, Eileen Mikias, Janet Ucinskis and Laura Redmer were among the ladies league members from Willowbrook who attended a potluck dinner at Our Lady of Victory in Northville Tuesday evening.

On Sunday the Myers entertained Mr. and Mrs. Robert Mynatt and their daughter Marilyn at dinner.

Mr. and Mrs. Harold Pine of Plymouth were dinner guests at the home of Mr. and Mrs. Errol Myers on Border Hill Saturday evening. They were celebrating Mrs. Pine's birthday.

Mr. and Mrs. Howard Stine attended the wedding of Miss Barbara Ann Calhoun and Mr. Martin at St. Alphonsus church in Detroit Saturday morning. In the evening they were guests at the reception which was held at the American Legion Hall in Dearborn.

BE SURE...INSURE
Carrington & Johnson
Real Estate & Insurance
120 N. CENTER NORTHVILLE FI-9-2000
CHARLES F. CARRINGTON — CARL H. JOHNSON
COMPLETE *Insurance* SERVICE

Casterline FUNERAL HOME
•PRIVATE OFF-STREET PARKING •AIR CONDITIONED CHAPEL
Ray J. Casterline 1895-1959 — Fred A. Casterline Director
24-Hour Ambulance Service Fleetbrook 9-0611

SAVE 10%
BUY BEFORE NOV. 1
Just a few...

of the many smartly styled cards from which to choose the one that says
MERRY CHRISTMAS
In just the way you want to say it
Show you care...select your cards early and make them truly personal by having your name printed.
Come in soon and see The National Line
THE NORTHVILLE RECORD
101 N. Center St. FI-9-1700

SEE
THIS IS THE LIFE
EVERY SUNDAY
10 A.M., Channel 2

"but for the Grace... THERE GO I!"

You've often thought that . . . even said it . . . at the sight of a badly smashed car, the sound of an ambulance siren, the report of a traffic death.

These are dramatic reminders of the tragic part of our auto accident problem . . . of more than 108,000 persons injured and nearly 1,600 killed in Michigan last year, and of an even greater rate of injury and death this year to date.

The less-dramatic accidents aren't so likely to arouse this feeling of deep concern . . . but they should.

These are the broad, and fast-growing, base of the problem. Our present rate of 260,000 accidents a year involves nearly four damaged cars for every injury, 250 for every death . . . and in many of these the only difference between a bent fender and a funeral is just a split second.

Stopping traffic tragedy starts with the take-no-chance driving which avoids even minor mishap.

A Public Service in the Interest of Accident Prevention
by this Newspaper
and the Michigan Press Association

The Record

First four months	1962	1963
Deaths*	389	478
Injuries*	29,322	35,697
Accidents*	76,819	84,781
Cost (in millions)**	$47.2	$54.7

*From State Police Reports
**From statistics of the Michigan casualty companies

with the cooperation of Michigan State Safety Commission, Michigan State Police, Michigan Insurance Information Service

THE BIBLE SPEAKS TO YOU
CKLW
800 KC
Sunday 9:45 a.m.
"A GIFT YOU CAN'T LOSE"

—Goodwill Pick-up—
The next visit of Goodwill Industries pickup trucks to Northville is scheduled for Monday. Goodwill trucks collect household discards of clothing, shoes, hats, toys, most types of furniture and other household discards.

ELECTRIC CONTRACTOR
•Wiring for Light and Power
•Fluorescent Lighting
•Sales and Service for Delco Motors
•No Job Too Large or Too Small
PHONE FI-9-3515
DeKay Electric
431 YERKES NORTHVILLE

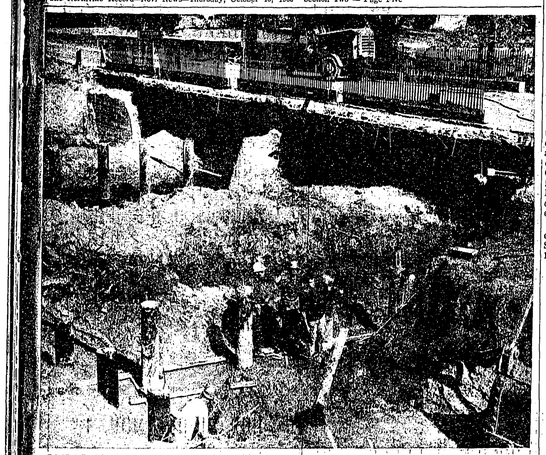

BRIDGE CONSTRUCTION — Hampered at the outset by water seeping into excavations, workmen building the two new bridges near the Haller plant on Northville road, between Five and Six Mile roads, now are rapidly catching up to the construction schedule which calls for near completion late next month. The new bridges will replace two badly worn bridges and will be widened to provide for eventual widening and resurfacing of Northville road. The two new bridges will represent expansion from 24 to 48 feet. Two more bridges are slated for construction next year, one north of Five Mile and one north of Six Mile.

— Out of the Past —

ONE YEAR AGO
October 11, 1962

—Harry E. Watson, well-known Novi businessman who was active in many community affairs, died of a heart attack. He was a member of the charter commission which drafted the village charter.

—Organization of the Northville scout-recreation building fund committee got underway as the 40-member group held its first meeting.

—A policy governing the enrollment of non-resident students in the Northville public school system was adopted by the board of education.

—The Northville city council launched a "cash program" to prepare preliminary plans for a new city hall when it was learned that the project could qualify for up to $150,000 in federal funds under the new Federal Public Works Acceleration Act.

—An audience of 105 Northville area business people paid tribute to Northville's industry and heard the chairman of Michigan's Industrial Ambassadors outline what industry expects from a community.

—The group seeking to locate a 100-bed community hospital for service in the western Oakland county area selected an architect for its building, even though it has not yet obtained a site.

—The council awarded the contract to construct the new scout-recreation building to Harley J. Cole and Son.

—"I'd rather not say," replied Northville Football Coach Ron Horwath when asked what he thought about Friday's 7-0 loss to Bloomfield Hills — The Mustangs' first in 14 starts since midway in the 1960 season.

FIVE YEARS AGO
October 9, 1958

—School Superintendent Russell H. Amerman took a dim view of possibilities for building a new elementary school under Northville's present $3 million bond-vote agreement.

—Northville councilmen adopted a firm stand on the city's perennial dump problem with the promise that by December 1 it would be closed to outside use.

—A flash fire broke out at the printing plant in Plymouth of Glenn Cummings, former Record-News publisher. Plymouth firemen fought the blaze but it had too much of a start. Equipment and supplies were badly damaged or destroyed. Cummings plans to rebuild soon.

—Bloomfield Hills picked up first downs the first and last times it had the ball, but there was little else for the Barons to cheer about.

While Northville's awesome defense was holding Bloomfield in check, Northville's backs swept methodically downfield four times for a solid, if listless, 28-0 win.

—Red raspberries arrived late or very early, according to Ward Cook of 242 South Center, who picked them in his yard this week. The berries are red, ripe and tasty, too!

—Dr. Albert G. Kalin of Haggerty road was elected second vice president to the National Federation of Chiropody-Podiatry boards at the 60th annual convention of the American Podiatry Association Federation of Examining boards.

—Ten watercolors by Jack VanHaren, art teacher at Northville high school, will be on exhibit at a Detroit art gallery for two weeks.

FIFTEEN YEARS AGO
October 15, 1948

—The Northville football team took their third straight victory at Holly when they defeated that team, 24-7.

—Walter L. Couse of Northville, general contractor and a member of the executive committee of the Associated General Contractors of America and chairman of the association's Market Development Committee, is among the business leaders Senator Capehart recently appointed to the advisory council of the Senate Committee on Trade Policies.

—A record number of voters in the village and township of Northville is expected to go to the polls in the general election scheduled for November 2 if the present registration period is any indication. Some 2,500 persons at this writing are signed up to vote in this national election.

—Prelates, priests and laymen from the five dioceses of Michigan assisted Edward Cardinal Mooney in the cornerstone ceremonies of the first joint project, St. John's Provincial Seminary, on Phoenix road near the Northville road.

—Mrs. Lula Bachman, prominent Detroit attorney, will address the Woman's Club.

—The Northville recreation committee announced that memberships in the fall and winter hobby classes are still open to citizens in the community. Persons wishing to join these classes which begin October 25 were asked to fill out "entry blanks." Among the classes offered were: sewing and tailoring, men's basketball beginners square dancing, antique refinishing and shop, oil painting, and charcoal etching.

—Laurence J. LeFevre of West Cady street reported his car stolen.

TWENTY-FIVE YEARS AGO
October 14, 1938

—The paving of the West Eight Mile road between Taft and Napier roads will be completed within a week, according to officials of the Wayne County Road Commission.

—Contrary to rumors which are circulating through the village, the site for the new $75,000 post office building has not been selected.

—Nelson C. Schrader, a former Northville football man and a star player of Michigan State college, East Lansing, during his days there on the campus, told local students in an assembly just what the football team should be able to expect from the school as a whole in the way of support.

—Ronald "Red" Gillis is the new manager of the filling station at Main and Hutton streets.

—A cave-in at Lodges gravel pit, Wixom, caused the death October 5 of Fred A. Algrim, 36 of Wixom, who operated a gravel hauling business with his brother, Carl Algrim.

—Communism, fascism and nazism and their creature, the "totalitarian state," were clearly defined in a talk made by the Rev. Fr. Joseph G. Schaller before the Exchange club at the Methodist church house. The speaker denied that we must choose only between communism and fascism, as some contend, but declared that we can choose between our real democracy and the three alien "isms".

—Placing stress on a statement made by L. J. Carr (author of "Organizing to Reduce Delinquency") that no child is born delinquent, but that we (society) make him that way, Superintendent R. H. Amerman spoke before members of the Mother's club on the topic, "Training for Normal Life."

— Men in Uniform —

Cherry Point, North Carolina — Marine Lance Corporal Hugh D. Crawford, son of Mr. and Mrs. Jack Crawford of 23625 Novi road is serving with the Second Marine Aircraft Wing at the Marine Corps Air Station, Cherry Point, North Carolina.

The wing provides tactical air support for the nearby Second Marine Division at Camp Lejeune, North Carolina.

KEEP IT RUNNING LIKE NEW

GET READY FOR WINTER DRIVING . . .
Quality Tune-Up — Lubrication — Oil Change —
Brake Adjustment — Rotate Tires — Cooling System Check
JOHN MACH SERVICE DEPT.
117 WEST MAIN — NORTHVILLE
CALL FI 9-1400 . . . ASK FOR "SERVICE"

Ford Announces Annual College Scholarship Tests

Ford Motor Company Fund has announced its 14th competition for approximately 70 four-year college scholarships.

Benson Ford, president of the Fund, said that students eligible to apply for the scholarships are sons and daughters of employes of Ford Motor Company, certain of its affiliated corporations, and the Fund. Stepchildren and children of deceased or retired employes are included.

Applicants must be graduated from high school between Sept. 1, 1963 and August 31, 1964, and be in the upper one-third of the class scholastically. Completed applications will be accepted until December 1, 1963.

Candidates for scholarships will take the College Entrance Examination Board's scholastic aptitude test in major cities on January 11, 1964. Winners will be announced in the spring of 1964 following selection by the Ford Motor Company Fund Scholarship board composed of the presidents of nine universities.

"The winners will be those whose academic records and personal qualifications indicate to the Scholarship Board most clearly that they will benefit from college education and will develop into well-rounded adults, capable of constructive work and responsible citizenship," Mr. Ford said.

Since the scholarship program began in 1951, approximately 70 scholarships have been awarded by the Ford Fund each year. This fall, 262 winners are enrolled at 85 colleges and universities.

Scholarship recipients may attend any approved college or university in the United States.

Your Citizens' Man
George L. Clark
CLARK INSURANCE AGENCY
Growing With Northville
160 E. MAIN ST.

FABRIC VILLAGE
...Only A Stone's Throw Away in Redford Twp.
•Fashion Fabrics •Vogue •McCall •Simplicity •Patterns •Notions
PATTERNS IN STOCK
ON 7 MILE RD. — 3 blks. East of Beech Rd.
(ACROSS FROM THE 7-G SHOPPING CENTER)
Hours: Mon.-Wed.-Fri. 10 to 9 Tues.-Thurs.-Sat. 10 to 6

OUR MANAGERS' WEEK WAS SUCH A SUCCESS—WE'RE HAVING AN APPRECIATION CELEBRATION TO...
Thank You & Save Again!
MORE STOREWIDE VALUES BEING FEATURED THIS WEEK!
YOUR GUARANTEE OF QUALITY A&P
Gov't Inspected, Completely Cleaned—"Super-Right" Quality
FRESH FRYERS

Fryer Parts
LEGS LB. 49¢
BREASTS with Ribs Attached LB. 55¢
WHOLE LB. 25¢
CUT-UP SPLIT OR QUARTERED LB. 29¢
TEXAS STAR—MEDIUM SIZE
Cleaned Shrimp
Peeled and Deveined
3-LB. BAG 3.99 — 1½-LB. BAG 2.09
"SUPER-RIGHT" QUALITY
SMOKED PICNICS 5 TO 7 POUND SIZES 29¢ LB.
KING OF ROASTS—"Super-Right"
Beef Rib Roasts
4th & 5th Ribs LB. 69¢ — First 5 Ribs LB. 75¢ — First 3 Ribs LB. 79¢
Beef Rib Steaks "SUPER-RIGHT" 6-INCH CUT LB. 89¢
BACON SALE!
A&P's Fine Quality ALLGOOD 2 LB. PKG. 79¢ — 1-LB. PKG. 43¢
"SUPER-RIGHT" Thick-Sliced 2 LB. PKG. 89¢
"Super-Right" Fancy Sliced Bacon 1-LB. PKG. 49¢

BARTLETT PEARS WESTERN LB. 19¢
HOME GROWN Cauliflower . . HEAD 19¢
A FINE VALUE Bananas . . 2 LBS. 25¢
BONELESS—WHITE AND DARK MEAT Turkey Rolls 3 TO 4-LB. SIZES LB. 79¢
"SUPER-RIGHT" Polish Sausage . . . . LB. 49¢
WHITE BEAUTY Shortening . . . . 3 LB. CAN 49¢
DEL MONTE EARLY GARDEN Sweet Peas . . . 2 1-LB. CANS 39¢
DEL MONTE LUSCIOUS YELLOW CLING Peaches SLICES OR HALVES 19¢ 1-LB. CAN
ORANGE OR CHERRY Popsicles 12 FOR 39¢ 2 PKGS. OF 6
ANN PAGE Grape Jam 2 LB. JAR 39¢
DEL MONTE Catsup 2 14-OZ. BTLS. 29¢
SULTANA BRAND Salad Dressing QT. JAR 35¢
A&P BRAND—OUR FINEST QUALITY Grape Juice . . . . . 1-PT. 8-OZ. BTL. 29¢
SULTANA WHOLE KERNEL Corn . . . . . 9 16-OZ. CANS 1.00
SUNNYFIELD ALL PURPOSE Flour . . . . . 5 LB. BAG 39¢
NUTLEY BRAND, QUARTERS Margarine . . . 7 1-LB. CTNS. 1.00
SAVE 8¢—JANE PARKER DONUTS Golden Brown, Sugared or Cinnamon PKG. OF 12 19¢
JANE PARKER Cracked Wheat Bread 1-LB. LOAF 19¢
DEL MONTE Corn Whole Kernel 2 303 CANS 29¢
AN A&P EXCLUSIVE! START YOUR SET TODAY THE AMERICAN HERITAGE HISTORY OF THE UNITED STATES In Glorious Full Color with foreword by President John F. Kennedy. Beautifully Bound in Luxurious Hard Covers. Get all 16 Superb New Volumes. VOL. No. 5 NOW ON SALE 99¢ EA. Vol. No. 1 Available for 49¢ ea.
All prices in this ad effective thru Saturday, Oct. 12th in all Eastern Michigan A&P Super Markets
THE GREAT ATLANTIC & PACIFIC TEA COMPANY, INC.
A&P Super Markets
AMERICA'S DEPENDABLE FOOD MERCHANT SINCE 1859

NOVI HIGHLIGHTS . . .

Mrs. H. D. Henderson

Chapter 47, Blue Star Mothers will have its annual bazaar and luncheon Tuesday October 15 in the Novi Community building. Doors will be open at 11 a.m. The menu consists of chicken, biscuits and gravy, peas, mashed potatoes, cottage cheese, salad, pickles, home made rolls and assorted pies. At the booths can be found as follows: baked goods, cakes and breads with Mrs. Clyde Johnston and Mrs. Maude St. Onge in charge. Hand finished pillow slips and gifts of all kinds can be found at Mrs. Frank Pennell's booth. Her helpers are Mrs. J. Williams, Mrs. K. Bezaire and Mrs. C. McCollum. Dolls of every description and aprons for daughter, mother and grandmother are available and Mrs. Hi Holmes, Mrs. Marie LaFond and Mrs. John Klaserner will be happy to assist you.

Mrs. Russell Race and Mrs. George Webb are chairmen of the kitchen committee, assisting them will be Mrs. G. Fisher, Mrs. Patterson, Mrs. E. Smith, Mrs. Gertie Lee, Mrs. William Rackow and Mrs. Al Pritchard.

Service with a smile is the motto of the dining room chairmen, Mrs. Fred Mandilk, Mrs. Earl Ward and their helpers are Mrs. A. Clappison, Mrs. J. D. Mitchell, Mrs. C. Larang, Mrs. Harold Miller, Mrs. Clyde Wyatt and Mrs. Lois Lehner.

Mrs. H. D. Henderson will have charge of the tickets which can be purchased at the door.

Reservations may be made by calling Mrs. R. Race, FI 9-2293, Mrs. H. Henderson FI 9-2428 or Mrs. J. Klaserner, FI 9-2796.

Blue Star Mothers use their money for work with hospital veterans at Ann Arbor and to assist needy veterans and their families. Mothers go to the Ann Arbor Veterans hospital every second Thursday for many kinds of volunteer work for the veterans.

This chapter has adopted 8 East Ward and they are purchasing an aquarium with heating and cleaning element. They also bought drapes for the admitting room and have subscribed for the book of the month and literary guild.

Novi chapter also donates to all community projects, helping when possible. This past summer they took several veterans to the ball game and out to dinner and they had a picnic dinner for 65 veterans.

Friday, September 27, a son William Donald, was born to Mr. and Mrs. Karl Erbacher at Olathe, Kansas. He weighed 7 pounds and 3 ounces. The maternal grandparents are Mr. and Mrs. Jack Smith of Novi road and the paternal grandparents are Mrs. Roy Smitherman of Owasso and Mr. Walter Erbacher of Plymouth.

Mrs. Jack Smith left Novi Saturday morning to visit her son-in-law and daughter, Mr. and Mrs. Karl Erbacher in Kansas. She will be there for two weeks.

Mrs. Marie LaFond and Mr. and Mrs. Donald LaFond are spending a few days at Bradford Lake.

Mrs. Jene VanSickle is attending classes at Eastern Michigan university several days each week. Her husband has been attending Lawrence Tech for some time.

Mr. and Mrs. James Haas of West Grand River had Sunday dinner for the latter's grandparents, Mr. and Mrs. A. Petersmark of Redford. The occasion was the birthday of Mrs. Petersmark.

Mrs. William Barber of Pickford in the Upper Peninsula is spending this week with her parents, Mr. and Mrs. Hi Holmes. While here Mrs. Holmes and her daughter visited their mother and grandmother in Canada.

Mr. and Mrs. Elmer Holmes of Pomona, California are in Michigan visiting relatives.

On Sunday, Mr. and Mrs. Elmer Holmes and Edward Holmes of Commerce were the dinner guests of Mr. and Mrs. Hi Holmes.

Mr. and Mrs. William Newman (Joan Gow) and son, Mark William of Los Angeles, California are arriving by plane Thursday night to visit Mrs. Newman's parents, Mr. and Mrs. Al Gow, and other relatives and friends here in Michigan.

Last Sunday dinner guests of Mr. and Mrs. James Smart were Mr. and Mrs. Neil Watt and Mrs. L. Tierney and son, Howard of Detroit.

Mr. and Mrs. Roy Schram and granddaughter, Jane Bush spent this past weekend at their cottage near Cadillac.

Mrs. Gertie Trotter and Gerald Trotter are remodeling and enlarging their beauty shop and barber shop on East Grand River.

Mrs. Marie Travis came back home on Monday after spending 15 days in the University hospital in Ann Arbor.

Mr. and Mrs. Clyde Johnston celebrated their 48th wedding anniversary last Thursday, October 3. Their children and grandchildren, the Fred Johnstons and Ted Remains came over to help them celebrate.

Mr. and Mrs. Ed Rix of Plymouth were the Sunday evening dinner guests of Dr. and Mrs. H. D. Henderson. The dinner was to help Mrs. Rix celebrate her birthday which occurred on Tuesday, October 1.

Mrs. Russell Taylor and Mrs. Emery Jacques were co-hostesses at a pink and blue shower honoring Mrs. Bernard Marchetti at the Jacques home in Willowbrook Friday evening. The guests played several games and refreshments of dainty sandwiches and decorated cakes were served.

The guests were as follows: Mrs. Harold Miller, Mrs. Andy Burgess, Mrs. William Mac Dermaid, Mrs. John Tymensky, Mrs. Andy Kozak, Mrs. Arthur Heslip, Mrs. Ray Kehr, Mrs. Stanley Orzechowski, Mrs. Claude Earl, Mrs. Orval Duke, Mrs. Erwin F'Geppert, Mrs. Harold Henderson, Mrs. Betty Garcia, Mrs. Anna Gargalina, Gloria Hartwick and Sue F'Geppert.

Al Harnden and son, Carey, and Gerald Trotter and son, Jim went hunting up in the northern Michigan area this past weekend.

Mrs. Richard Ritter Jr. honored her sister-in-law, Mrs. William Ritter at a baby shower last Sunday at the home of Mr. and Mrs. Richard Ritter Sr. The guests numbering approximately 20 came from Mt. Clemens, Howell, Detroit, Northville and Novi.

Mrs. Lottie Race was hostess to the members of her evening card club last Thursday. They were Mrs. Harold Henderson of Novi, Mrs. Gertie Lee of Walled Lake and Mrs. Ruth Starkweather, Mrs. Marie Nutter and Mrs. Elsie Lieberstein of Northville.

Miss Lois Hall spent the weekend near Cleveland with friends. While there she attended the wedding of her friend, Nancy Ohlers and Terrence Kreczko in Saint Anselm church at Chesterland, Ohio on Saturday.

Mrs. Chloe Larang entertained the Novi Chapter of the Blue Star Mothers at the home of Mrs. Larang's daughter on Decker road, Monday afternoon.

Boy Scouts

Novi Boy Scouts troop 54 met this week to discuss plans for the Paul Bunyon Camporee located 2 miles north of South Lyon on Pontiac Trail.

Novi Baptist Church

At the Sunday evening service the guest pastor Bob Anderson, song writer and gospel singer sang and played his guitar.

Meeting of the land and grounds committee was held Tuesday October 8 from 7:30 to 8:30. The quarterly business was held Wednesday at the church.

Future events coming up October 20 a Moody Science film, "Stones Cry Out!" will be shown at the evening service. October 26 teenage barn party (Halloween).

At the Workers conference plans were made for the all church Halloween party November 2 at the church. Also plans for the Thanksgiving baskets. Committee reports were read on the Christmas program.

The Knights of the King class young people were entertained at the home of Mr. and Mrs. Leo Lorenz at Quaker Town Friday night. Twelve were present for games and refreshments.

A new youth group of 6-7-8 graders will be called the youth club under the direction of Norm Brower.

New class for the young adult graduates and other young people interested in having a class of their will meet at 10 a.m. Sunday in the pastor study. Norm Brower will direct the class.

New Sunday school teachers are as follows: cry room, Mrs. Lester Fishback; two and three year olds, Mrs. James Dickey; beginners, Mrs. Brent Munro assisted by Mrs. Elwood Coburn; primary department teachers, Miss Sharon Allen, Mrs. John French and Mrs. Bill King; junior department teachers, Mrs. Arbutus Bellefeville, Mr. Elwood Coburn and Mrs. Leo Lorenz; seventh grade, Mrs. Jack Anglin; eighth grade, Mrs. Paul Barnes; ninth and tenth grade, Mr. Bill King; eleventh and twelfth, Mr. Leo Lorenz; adult class Pastor Paul Barnes.

Beginner's church directed by Mr. Del King assisted by Miss Linda Green is for four years and kindergarten children. Theme for this month, "We Learn about God's gifts". Children will have Bible stories, hand work, refreshments and songs.

Novi Methodist Church

The W.S.C.S. of the Novi Methodist church will meet on Wednesday October 16 in the church basement. Northville W.S.C.S. is invited to attend and bring a sharing dish either of a foreign nation or our own country. Special breads of all nations and coffee will be furnished by the hostesses, Mrs. William Boyd, Mrs. George Atkinson, Mrs. Lloyd Coleman and Mrs. Robert Clemens. Bring for display articles and wearing apparel from foreign nations you may have visited.

The M.Y.F. group is going on a hike Sunday, October 13 and will have a picnic with the discussion group. No evening meeting.

Choir rehearsal Wednesday night at 7:30. Consecration service Sunday, October 27 at 3 o'clock.

Novi Rebekahs

The regular meeting of the Novi Rebekahs will be held tonight (Thursday) at 8 o'clock at the hall.

The Past Noble Grands will meet at the hall for potluck supper at 6:30 Thursday October 17. Mrs. Gertrude Enders and Lulu Whittington will act as hostesses.

Novi Cub Scouts

Novi Cub Scouts went on a hike to the Proud Lake Recreation area September 28. Three new bobcats were sworn in. Tom Ritter, Mark Bumann and Mark Klasserner.

The following boys received awards: Greg Budlong wolf badge; Jim Kehr wolf badge; Richard Rice, wolf badge, gold arrow and 4 silver arrows; David Bumann, bear badge; Mike Kahlor, gold arrow, silver arrow under bear; David Morrison, gold arrow under bear.

Den 10 elected Jimmy Lawrence deimer and David Dye assistant deimer. There is a desperate need for new dens and den mothers. All existing dens are full in the Novi school area and one opening in the dens in the Orchard Hills school area. If interested in starting a new den please contact Mr. Bumann FI 9-2052.

NOTICE OF PUBLIC HEARING

MONDAY, OCTOBER 21, 1963
CITY HALL
122 N. WING ST.

Notice is hereby given that a resolution will be considered to modify the building rules and regulations for the City of Northville to require 16-inch centers for all wall studs on one and two-family residences.

Martha M. Milne
City Clerk

October 9, 1963

FOOTBALL CONTEST

It's Easy . . . It's Fun *Nothing to Buy!*

FIRST PRIZE . . . $10
SECOND PRIZE . . . $7
THIRD PRIZE . . . $3

HERE ARE THE RULES

Take a plain piece of paper and number down the left hand side from 1 to 20.

You will notice that each square below is also numbered from 1 to 20 and each contains a football game to be staged this coming weekend.

To complete your entry you must do the following:

(1) after each number on your paper write the name of the sponsor of the corresponding numbered square.

(2) following the sponsor's name — write the name of the winning team.

(3) In addition you must pick a score on the outcome of the game in square 20. This will be used in the case of a tie and then the contestant whose score is closest to the actual score will be declared the winner.

Be sure to write your name, address and phone number plainly on your piece of paper (your entry).

Enter just once a week, but you may enter as many weeks as you wish. In case of ties, prize money will be split.

Copies of the contest will be posted at the Northville Record office each week.

Entries must be postmarked or brought to the Record office no later than 5 P.M. each Friday.

Employees of the Northville Record-Novi News or sponsoring merchants are not eligible.

Enter Today . . . You May Be A Winner! *Anyone Can Win!*

(1)	(2)	(3)	(4)	(5)
HAROLD CHURCH AGENT FOR the Hartford Insurance Group 125 E. Main FI-9-3565	RUBBER FOOTWEAR HEADQUARTERS •Ladies' Sho-Boots •Children's Thermo Boots •Men's 4-Buckle Arctics BRADER'S DEPARTMENT STORE 141 E. Main Northville	SEE THE '64 FORD AT JOHN MACH FORD SALES 117 W. Main FI-9-1400 125 S. Center Street	FOTO GRAPH FALL FINERY FOR LASTING BEAUTY •COMPLETE PHOTO SUPPLIES THE PHOTOGRAPHIC CENTER 882 W. Ann Arbor Trl. Plymouth	LOANS UP TO $1000.00 Northville Branch MILFORD FINANCE CO. 135 N. Center FI-9-3320
MSU at Michigan	Indiana at Iowa	Illinois at Ohio State	S. Calif. at Notre Dame	Purdue at Wisconsin
(6)	(7)	(8)	(9)	(10)
•CONVENIENT FUEL OIL BUDGET PAYMENT PLAN WITH INSURANCE PROTECTION AT NO EXTRA COST! C. W. MYERS YOUR STANDARD OIL AGENT GL-3-0393 FI-9-1414 or	Guernsey FARMS DAIRY For Home Delivery Phone FI 9-1466 125 S. Center St.	HUNTER'S COMPLETE LINE OF •HUNTING CLOTHES •HUNTING BOOTS •AMMUNITION STONE'S GAMBLE STORE 117 E. Main Northville	HARRAWOOD'S SALES USED CARS Century Mobile Trailers AMBULANCE SERVICE Road-Aid Wrecker Service Grand River at Novi Rd. Phone FI-9-2610	C. Harold Bloom COMPLETE INSURANCE SERVICE Auto — Fire — Theft Liability — Plate Glass Windstorm Ph. FI-9-1252 or 9-3672 108 W. Main Northville
Oklahoma at Texas	Navy at SMU	Minnesota at Northwestern	Army at Penn State	Duke at California
(11)	(12)	(13)	(14)	(15)
LADIES WEDNESDAYS ARE YOUR DAYS Reduced Prices At The Northville CUE BALL Fun For Everyone Across from John Mach Ford FI-9-9820	VANTAGE THE WATCH EVERYONE IS TALKING ABOUT NODER'S JEWELRY 101½ E. Main FI-9-0171	Complete Lubrications & Tune-Ups GULF CAL'S Gulf Service We Give Top Value Stamps 202 West Main FI-9-1818	FOR HEALTH and ENJOYMENT TRY DELICIOUS CLOVERDALE MILK — ICE CREAM Cloverdale Farms Dairy 134 North Center	THE DEPENDABLES FOR 1964 •DODGE •DODGE 880 •DODGE DART G. E. MILLER SALES & SERVICE 127 Hutton FI-9-0660
Air Force at Nebraska	Syracuse at U.C.L.A.	Georgia at Clemson	Florida at Alabama	Oregon St. at Washington
(16)	(17)	(18)	(19)	(20)
BE SURE . . . INSURE WITH Carrington & Johnson CHARLES F. CARRINGTON and CARL H. JOHNSON Complete Insurance Service 130 N. Center FI-9-2000	Mobil Mobilheat FOR AUTOMATIC PERSONAL CARE Call FI-9-3350 Today! C. R. ELY & SONS 316 N. Center Northville	•QUALITY GROCERIES •COLD MEATS •PARTY SNACKS •BEER - WINE - POP Novi Party Store 43025 Grand River Novi FI-9-2422	•Automatic Pinsetters •12 Alleys •Open Every Day Bowling IS FUN AT NORTHVILLE LANES Corner Center & Cady Sts.	FOOD DELIVERY SERVICE E M B Food Market 108 E. Main Northville FI-9-0522
Georgia Tech at Tennessee	N. Carolina at Maryland	Milford at Northville	Houston at Denver (AFL)	In Case of Tie Pick Score: Detroit . . . . at Dallas . . . .

ART AROUND US

By Jesse Hudson

There is a weed that grows in Michigan fields that is a beautiful example of design in nature. It is salsify or oyster-plant. It used to grow profusely in this area's vanishing vacant lots. It was cultivated in earlier gardens, the root cooked and served with milk and butter as a kind of oyster stew. But it is not the edible portion that interests me; it is the flower before opening and again when the flower has gone to seed. The seed-head is about five inches across, of intricate open umbrella seedlets attached to the parent head with strong structural stems. It is frighteningly geometrically exact. It is a challenge to draw or paint because each little umbrella is an open gauze of golden strands through which all the other headlets can be seen and through which the starlike cluster of sturdy stems are clearly visible.

Having struggled with the problem of representing salsify's dual characteristics — fragile in material but strong in structure, solid woven seedlet but transparent, glowing golden in the summer sun but a dead yellow-ochre in the shade, I am well acquainted with the weed. I was delighted to find a Forsythe Gallery artist who has been similarly inspired by nature's oyster-plant — "Weed in vase" the enigmatic title and $180 the astounding price of the drawing. Guess I'll have to keep on sketching.

In the Galleries:

Dunning - Hough Library, Main Street, Plymouth — Oils and watercolors by members of the Three-Cities Art Club, through October 10.

Northville Library, Wing Street, Northville — Oils by Norlin and Jessie Hudson, also of the Three-Cities Art Club have watercolors and oils until October 17.

Hartley-Powers Gallery, 116 E. Main street, Northville — Three Ann Arbor women painters, September 28 to October 12. Pat Alting, Sue Hodges and Alice Crawford. Hours of the gallery are 12-8 Monday through Thursday, 12-9 on Friday and 9-6 on Saturday.

Forsythe Gallery, 207 Nickels Arcade, Ann Arbor — September 29 to October 19 drawings and sculpture by Chet La Moge of the art department of the University of Michigan. This gallery is open from 10 to 4 weekdays and from 10-1 on Saturdays.

Detroit Institute of Art Woodward at Kirby, Detroit — Primitive Arts of Africa exhibit until November 3.

Museum of Art, Toledo — Tutankhamun Treasures until October 15. Fabulous collection of riches of antiquity, rings, amulets, collars of sheet gold, miniature coffins, all intricately encrusted with carving, and jewels. Open weekdays from 9 to 5, Sunday and Monday from 1 to 5, Tuesday and Thursday evenins until 9.

University of Michigan Museum of Art, State Street, Ann Arbor — October 9 to November 3, "Six Painters and the Object" an exhibit of "POP" art circulated by the Guggenheim Museum of New York, plus "A New Realist Supplement" selected by Professor Irving Kaufman and Mr. Samuel Sachs, II. A lecture "Anti-Sensibility Art" by Mr. Ivan Karp of New York City is scheduled for October 23 at 7:30 in Angell Hall Auditorium A. Hours are 9 to 5 daily, Sunday 2 to 5, open on Wednesday evenings from 7 to 9.

Eastern Michigan University Art Gallery, Ford Hall, E.M.U., Ypsilanti — A representative showing of works of nearby galleries: Forsythe-Ann Arbor, Gallery 32-Bay City, Garelick's, Detroit, Hanamura's, Detroit, Left-Bank Flips, Park Gallery Detroit, Little Gallery Birmingham, Studio Shop Kalamazoo. Open daily 9-5 and Thursday evenings from 7 to 9.

FRENCH MORE TEA SPARKING PLEASURE FOR YOU, YOUR FAMILY AND FRIENDS with BIGELOW'S Constant Comment
the famous delicious blend of fine TEA with ORANGES and SWEET SPICE.
Packaged in Tea Bags or Bulk, Too.
GOOD TIME PARTY STORE
567 Seven Mile Rd.
Northville

Kroger SAVE $1.90 PLUS 650 EXTRA TOP VALUE STAMPS WITH BONANZA NEWSPAPER COUPONS BELOW!

Tenderay Steak

U.S. GOV'T. GRADED CHOICE

ROUND OR SWISS STEAK 79¢ LB.

SIRLOIN OR 7 INCH RIB STEAK 89¢ LB.

KROGER TENDERAY USDA CHOICE

U.S. GOV'T. GRADED CHOICE TENDERAY **T-BONE OR CUBE STEAK** . . . . . LB. 99¢

U.S. GOV'T GRADED CHOICE **CHUCK STEAK** . . . LB 59¢

WHOLE OR HALF **SEMI-BONELESS HAMS** LB. 59¢

HYGRADE'S FULLY COOKED WHOLE OR HALF **WEST VIRGINIA HAMS** LB 69¢

CENTER CUT RIB **PORK CHOPS** LB. 69¢

FREE ONE 5¾-OZ. CAN OF DAWNFRESH MUSHROOM STEAK SAUCE WITH PURCHASE OF 3-LBS. OR MORE HAMBURGER

GORDON'S ROLL **PORK SAUSAGE** 2 LB. PKG 69¢

POLISH SAUSAGE, LIVER SAUSAGE, BEER SALAMI OR **RING BOLOGNA** . LB 49¢

COUNTRY CLUB **WIENERS** ALL MEAT 2 1-LB. PKGS. 98¢

KROGER CACKLIN' FRESH MEDIUM SIZE **GRADE 'A' EGGS** . 2 DOZ. 89¢

SAVE 10¢— **SWIFT'S BEEF STEW** 24-OZ. CAN 39¢

SAVE 4¢—PIE CRUST MIX, FROSTING MIX, CAKE MIXES OR BROWNIE MIX **JIFFY MIXES** . . . . 2 PKGS. 25¢

SAVE 11¢—WHITE OR COLORED **SCOT TOILET TISSUE** . . . 8 ROLLS 99¢

SAVE 9¢—FROZEN BEEF, CHICKEN, TURKEY, HAM OR SALISBURY STEAK **MORTON DINNERS** . 2 11-OZ. PKGS 89¢

KROGER SLICED **WHEAT BREAD** 1-LB. LOAF 17¢ SAVE 8¢

AVONDALE **TOMATO CATSUP** 12-OZ. BTL. 15¢

CABANA GOLDEN RIPE **BANANAS** LB. 10¢

CAULIFLOWER LARGE SNO-WHITE HEAD 19¢

U.S. FANCY **BARTLETT PEARS** . . 3 LBS. 49¢

We reserve the right to limit quantities. Prices and items effective at Kroger in Detroit and Eastern Michigan thru Saturday, October 12, 1963. None sold to dealers.

LARGE SIZE IVORY SOAP . . . . . 2 BARS 37¢
MEDIUM SIZE IVORY SOAP . . . . . 3 BARS 35¢
FOR ALL BABY'S CLOTHES IVORY FLAKES . . . . . REG SIZE BOX 35¢
FOR HAND WASHABLES IVORY SNOW . . . . . GIANT SIZE BOX 74¢
BATH SIZE—2¢ OFF CAMAY SOAP . . . . . 3 BARS 40¢
REGULAR SIZE CAMAY SOAP . . . . . 2 BARS 23¢
REGULAR SIZE LAVA SOAP . . . . . 2 BARS 27¢
FOR DISHES OR LAUNDRY DUZ DETERGENT . . . . . GIANT SIZE BOX 81¢

VALUABLE COUPON — SAVE 20¢ WITH THIS COUPON TOWARDS THE PURCHASE OF SLICED BOILED HAM LB. PRICE WITHOUT COUPON 99¢ 79¢ — Coupon valid at Kroger in Detroit and Eastern Mich. thru Sat., Oct. 12, 1963. Limit One Coupon per family.

VALUABLE COUPON — SAVE 50¢ WITH THIS COUPON TOWARDS PURCHASE OF ANY 5-LB. CANNED HAM — Coupon valid at Kroger in Detroit and Eastern Mich. thru Sat., Oct. 12, 1963. Limit One Coupon per family.

VALUABLE COUPON — SAVE 10¢ WITH THIS COUPON TOWARDS PURCHASE OF ANY 1-LB. PKG. SLICED BACON — Coupon valid at Kroger in Detroit and Eastern Mich. thru Sat., Oct. 12, 1963. Limit One Coupon per family.

VALUABLE COUPON — WITH THIS COUPON AND $5 PURCHASE OR MORE CAMPBELL'S PORK & BEANS 16-OZ. CAN 7¢ SAVE 15¢ ON 2 CANS LIMIT 2 CANS — Coupon valid at Kroger in Detroit and Eastern Mich. thru Sat., Oct. 12, 1963. Limit One Coupon per family.

VALUABLE COUPON — WITH THIS COUPON AND $5 PURCHASE OR MORE FRANCO AMERICAN SPAGHETTI 15¼-OZ. CAN 7¢ SAVE 15¢ LIMIT 2 CANS — Coupon valid at Kroger in Detroit and Eastern Mich. thru Sat., Oct. 12, 1963. Limit One Coupon per family.

VALUABLE COUPON — WITH THIS COUPON AND $5 PURCHASE OR MORE CAMPBELL'S OR HEINZ TOMATO SOUP 10½-OZ. CAN 7¢ SAVE 11¢ LIMIT 2 CANS — Coupon valid at Kroger in Detroit and Eastern Mich. thru Sat., Oct. 12, 1963. Limit One Coupon per family.

VALUABLE COUPON — WITH THIS COUPON AND $5 PURCHASE OR MORE HOMESTYLE OR BUTTERMILK KROGER BISCUITS 8-OZ. PKG. 7¢ LIMIT 2 PKGS. — Coupon valid at Kroger in Detroit and Eastern Mich. thru Sat., Oct. 12, 1963. Limit One Coupon per family.

VALUABLE COUPON — WITH THIS COUPON AND $5 PURCHASE OR MORE SAVE 5¢ ON 4 BARS—SPECIAL LABEL PERSONAL SIZE IVORY 4 BAR PACK 5¢ BAR LIMIT 1 — Coupon valid at Kroger in Detroit and Eastern Mich. thru Sat., Oct. 12, 1963. Limit One Coupon per family.

VALUABLE COUPON — WITH THIS COUPON AND $5 PURCHASE OR MORE BORDEN'S ELSIE ICE CREAM BARS 12 BARS 4¢ SAVE 30¢ ON 12 BARS LIMIT 12 BARS — Coupon valid at Kroger in Detroit and Eastern Mich. thru Sat., Oct. 12, 1963. Limit One Coupon per family.

VALUABLE COUPON — 50 EXTRA TOP VALUE STAMPS WITH THIS COUPON AND $5 PURCHASE OR MORE Except Beer, Wine and Cigarettes. Coupon valid at Kroger in Detroit and Eastern Mich. thru Sat., Oct. 12, 1963. Limit One Coupon per family.

VALUABLE COUPON — 50 EXTRA TOP VALUE STAMPS WITH THIS COUPON AND PURCHASE OF 1-LB PACKAGE ECKRICH SMOKEES — Coupon valid at Kroger in Detroit and Eastern Mich. thru Sat., Oct. 12, 1963.

VALUABLE COUPON — 50 EXTRA TOP VALUE STAMPS WITH THIS COUPON AND PURCHASE OF 2-PKGS. BETTY CROCKER 5¼-OZ. RICE PROVENCE 5-OZ. RICE MILANESE 13-OZ. RICE VALENCIANA — Coupon valid at Kroger in Detroit and Eastern Mich. thru Sat., Oct. 12, 1963.

VALUABLE COUPON — 100 EXTRA TOP VALUE STAMPS WITH THIS COUPON AND PURCHASE any 2 pkgs. of HOLLAND BULBS — Coupon valid at Northville Kroger store only thru Oct. 12, 1963.

VALUABLE COUPON — 50 EXTRA TOP VALUE STAMPS WITH THIS COUPON AND PURCHASE OF ANY TWO PKGS. Adams Caramel Slicks, Cheese Chips, Korn Kurls, Onion-Garlic Chips or Caramel Corn with Peanuts — Coupon valid at Kroger in Detroit and Eastern Mich. thru Sat., Oct. 12, 1963.

VALUABLE COUPON — 50 EXTRA TOP VALUE STAMPS WITH THIS COUPON AND PURCHASE OF ANY PIECE CLUB ALUMINUM — Coupon valid at Kroger in Detroit and Eastern Mich. thru Sat., Oct. 12, 1963.

VALUABLE COUPON — 50 EXTRA TOP VALUE STAMPS WITH THIS COUPON AND PURCHASE OF 23-OZ. PLASTIC BOTTLE KAHDU LIQUID DETERGENT — Coupon valid at Kroger in Detroit and Eastern Mich. thru Sat., Oct. 12, 1963.

VALUABLE COUPON — 25 EXTRA TOP VALUE STAMPS WITH THIS COUPON AND PURCHASE OF ONE 10-OZ. PKG. RENUZIT ROOM DEODORIZER — Coupon valid at Kroger in Detroit and Eastern Mich. thru Sat., Oct. 12, 1963.

VALUABLE COUPON — 25 EXTRA TOP VALUE STAMPS WITH THIS COUPON AND PURCHASE OF ONE 9-Oz. Pkg. Kroger Cheese Bits or 9-Oz. Pkg. Smoked Cheese Snacks — Coupon valid at Kroger in Detroit and Eastern Mich. thru Sat., Oct. 12, 1963.

VALUABLE COUPON — 100 EXTRA TOP VALUE STAMPS WITH THIS COUPON AND PURCHASE OF 16-OZ. JAR INSTANT SPOTLIGHT INSTANT COFFEE — Coupon valid at Kroger in Detroit and Eastern Mich. thru Sat., Oct. 12, 1963.

VALUABLE COUPON — 50 EXTRA TOP VALUE STAMPS WITH THIS COUPON AND PURCHASE OF ONE BOTTLE BORDEN'S ORANGE BREAKFAST DRINK — Coupon valid at Kroger in Detroit and Eastern Mich. thru Sat., Oct. 12, 1963.

VALUABLE COUPON — 100 EXTRA TOP VALUE STAMPS WITH THIS COUPON AND PURCHASE OF KROGER CHOCOLATE COATED DUSTED OR COCOANUT TOPPED CHOCOLATE CAKE — Coupon valid at Kroger in Detroit and Eastern Mich. thru Sat., Oct. 12, 1963.

VALUABLE COUPON — WITH THIS COUPON AND $5 PURCHASE OR MORE MICH. FRESH CARROTS SAVE 20¢ 2 LB. BAG 19¢ LIMIT ONE BAG — Coupon valid at Kroger in Detroit and Eastern Mich. thru Sat., Oct. 12, 1963. Limit One Coupon per family.

SPEAKING *for The Record*

By BILL SLIGER

One of my loyal readers, Attorney Cliff Hill, (don't ask me who the other one is) once pointed out that he gets tired of reading long, wordy columns.

"You ought to write shorter items about several different things," Hill suggested.

Well, this week that's just what I have. Just a little bit about a lot of things . . .

Like Bill Milne and his wife, Northville City Clerk Martha Milne, playing the lead in a surprise party for the Don Lawrences, now of Grand Rapids.

Lawrence, a former school board member, was transferred to Grand Rapids this summer by Evans Products.

Guests of the Lawrences for this week end, the Milnes had made it a condition of their visit that they be permitted to take their hosts out for Saturday evening dinner.

When they arrived at the chosen dining spot, they were escorted into a private dining room where the Lawrences were greeted by the Don Hannabargers, William Soellners, W. J. Cheethams, William Slatterys, John Canterburys and Grant Allens — all old friends from Northville.

* * *

Councilman John Canterbury passed along a good idea to fellow councilmembers Monday night. The idea came from Fran Gazlay, who'd like to start a historical commission in Northville.

At first thought this might seem like an expensive undertaking . . . a museum, curator, etc. But Gazlay proposes collecting all the historical material available about Northville, storing it safely, then displaying items alternately in a showcase provided at the new city hall.

* * *

Confidence in Northville's business future is expressed by long-time resident Jerry Woodworth. He's owner of the new D & C building which opens Friday.

Now that D & C is all settled in its new home, Jerry's next task is to find a suitable tenant for the old building, also a choice retail location.

Other businessmen wish him well. Merchants don't like empty stores and have already expressed concern over the long-vacant Main and Center street corners (both the northeast and southwest).

* * *

Take a look at Schrader's new rear entrance. It's nearly complete and will provide a display room entrance to the furniture store from the parking lot.

It's very possible that Owner Nelson Schrader is looking ahead to the day when Center street parking is greatly curtailed or eliminated.

Incidentally, the entrance is Early American in design. And just Monday night the planning commission passed along a resolution to the city council which proposes that Northville "encourage" commercial builders to follow the Early American motif in new buildings, store fronts, etc.

* * *

Sunday at 12:30 p.m. groundbreaking ceremonies will be held for the new Novi junior high school at Taft and 11 Mile.

The school board is hoping that it won't have to construct a mechanical sewage disposal system, which can be avoided if an arm to the proposed Novi-to-Northville sewer main can be constructed. But assurances of this connection must be obtained by November 1.

What's the hold-up? The new Novi sewer, which will connect to the Wayne county Middle Rouge system and provide Novi with its first sanitary sewers, faces condemnation suits for easements.

Here's the irony. One of the suits involves A. J. Heslip, who would presumably like the sewer as president of the Novi school board, but protests the route of the main line through his farmland.

ORDINANCE NO. 18
AMENDMENT TO THE ZONING ORDINANCE OF THE VILLAGE OF NOVI

THE VILLAGE OF NOVI ORDAINS:

PART I. That Ordinance No. 18 of the Village of Novi is hereby amended by the amending of Section 3.23., sub-section 3, thereof to read as follows:

3. Signs shall not be less than one hundred fifty (150) square feet and shall not exceed two hundred (200) square feet in area and shall not exceed twenty-five (25) feet in height above the natural and existing ground surface.

PART II. CONFLICTING PROVISIONS REPEALED. Any ordinance or parts of any ordinance in conflict with any of the provisions of this ordinance are hereby repealed.

PART III. WHEN EFFECTIVE. The provisions of this ordinance are hereby declared to be immediately necessary for the preservation of the public peace, health and safety and are hereby ordered to take effect immediately after final enactment and publication.

Made and passed by the Village Council of the Village of Novi, this 7th day of October A.D., 1963.

JOSEPH CRUPI, PRESIDENT
MABEL ASH, VILLAGE CLERK

The Novi News

Published by The Northville Record, mc. 101 N. Center Street, each Thursday. Entered as second class matter at the U.S. Post Office, Northville, Mich.

NATIONAL EDITORIAL ASSOCIATION 1963 SUSTAINING MEMBER

SUBSCRIPTION RATES:
$4.00 PER YEAR IN MICHIGAN. $5.00 ELSEWHERE

Managing Editor ..... Jack Hoffman
Superintendent ..... Robert Blough
Publisher ..... William C. Sliger

Top of the Deck

by JACK W. HOFFMAN

Recalling my past experiences at casting, trolling and just plain angling, I've come to the conclusion that consistant failure is the result of unsophistication.

To catch trophies you've got to be a trophy yourself; no longer is the artless innocence of cane pole determination sufficient. In this age of rockets, fission and automation, catching the big ones is reserved only for those with scientific determination.

I'm determined to familiarize myself with all the accoutrements of fishing — like the inclerated frog I purchased recently — and to develop a sophisticated fishing professionalism. No more slimy worms and straight poles for me. From now on its monofilament lines, burrowing mayflies with speckled wings, and dual control bass-action rods. And I'm going to bone up on all that long-haired stuff about straitified water currents and oxygen cycles in high altitude lakes.

Admittedly, my past failures were mute evidence of my unsophistication. Take for instance the "big" catch I made in the Huron river some time back.

It all started when I happened to overhear a rather secretive conversation between Mr. Trickey and one of his close friends over at his Novi bait shop. It was spring, and I had stopped in to buy my usual supply of smelled hooks and cork bobbers.

I sauntered past the glass rods, inched by the outboard motors and pulled up at the plug display. Feigning a keen, professional interest in the latest artificial baits, I cocked my ear and tuned into their conversation. "Back by the dam ... best walleye fishing ... can't beat it ... every cast."

By the time the conversation ended, I had completely forgotten about the hooks and bobbers. "I'll take this big lure," I blurted out pretending to know all about the ugly little things. "I'm going for the big ones."

Next morning I was up before the sun, and by six I was standing on the bill overlooking the dam on the Huron.

Obviously, Mr. Trickey's friend either couldn't keep a secret or there were a lot more guys who hid among the artificial lures and glass rods the night before. Both sides of the Huron were lined with hopeful anglers, all sporting the latest in fishing gear. And me with my one ugly lure.

I brandished as much professional fishing pomp I could muster and took my place at the river bank. Despite the cramped quarters, I tossed the lure into the river and waited. Winding in my line on the first cast, I felt a tug and then a strain on the line. Naturally, I was a bit excited.

"I got one, I got a big one." I screamed.

I pulled and tugged and screamed some more. And just when I thought the fight was over my lure popped out of the water. It was clutching the line of a fellow angler on the opposite bank. From across the way came some scorching oratory.

Somehow, I'd managed to snag the poor fellow's line. Lots of lines in the water, mind you, but I had to snag his. Just a few more tugs and I'd have had a whopping big prize — a crippled fisherman and the wheelchair in which he sat, precariously perched on the river's edge.

Roger Babson

Seven Reasons To Make A Will

Babson Park, Mass., — Everyone should make a will, and many should now make a codicil. I give here seven reasons why. Too many people die suddenly and unexpectedly (especially in automobile accidents). While of course you may live a long life, you also may die next week. My wife, after many happy years which we had together, died suddenly a few months ago after only two days of illness. She had made her will six years ago, but I am sure she would have made many important changes but was too busy to get to it.

Reason 1 — To be sure of having an executor friendly to your interests and one who would be pleased with your will, rather than having some judge perhaps appoint a friend of his as executor with whom you might not be satisfied. You can appoint your own executor when writing your will; but I would not let the executor know what it contains until after your death.

Reason 2 — If you die with out a will and the court has to disburse your estate, it may feel obliged to advertise for heirs you might never have heard of. Such expense and complications can be largely eliminated by making a will and appointing your own executor. You can then also provide that the executor give your beneficiaries property or securities at a fair value instead of cash.

Reason 3 — By making a will you can give your executor certain discretionary powers, like determining what property to sell and deciding various other things. You can directly will certain articles of furniture, clothing, etc., to definite people and be sure things are done as you would want to do them yourself, without fear of litigation.

Reason 4 — If a court should liquidate your estate, it might sell property hurriedly or during a depression. By making a will you can give your executor time and enable him to use his judgment and consult other people. This privilege could save your estate thousands of dollars.

Reason 5 — By making a will, you can arrange to leave money in trust so that your brother or sister or spouse may thus have the full income during his or her lifetime and then have it go to the children or to others. You may wish to distribute your property in unequal proportion, especially if one beneficiary is disabled or handicapped. To do this, you must make a will or add a codicil.

Reason 6 — If the estate goes to a court-appointed executor it may take two years or more before being settled and your wife and family may have nothing on which to live during this period. By making a will you can authorize your executor to pay your wife a certain amount each month pending settlement of your estate, or to give her more money if an unexpected illness or other trouble should come.

Reason 7 — I hope you will have some church or charities, as well as friends, to whom you wish to make a gift. This can be done only by executing a will. The only hope of this old world is religion; and the church holds the key and is the doorway thereto.

Don't try to make your own will or codicil yourself to save a few dollars; but go to a good lawyer. I reread my will once every year — usually on my birthday — usually make a codicil as needed.

The lawyer should be a resident of your state; laws differ in different states. He will tell you how many witnesses must see you sign your will, and explain that these witnesses should be people who are NOT mentioned in the will or codicils. There also are other technicalities which your lawyer will explain to you.

Finally, let me stress the importance of letting nobody except the lawyer who draws up the will for you know its contents. Sign only the original will and original codicils, and then take these — sealed with red wax — to your bank for safekeeping, getting a receipt.

C. HAROLD BLOOM AGENCY
COMPLETE INSURANCE SERVICE
LIABILITY *HOMEOWNERS*
AUTO *FIRE* *PLATE GLASS*
RICHARD F. LYON, Manager
Fl-9-1252
108 W. Main Northville

Michigan Mirror

State 4th in Pay to Unemployed

LANSING — Michigan boosted its unemployment compensation rates by $5 this year and was one of 16 states which jacked weekly jobless pay benefits higher.

The current $50 maximum benefits in Michigan placed the state fourth highest in the nation, behind only Alaska at $70, Connecticut at $67 and Massachusetts.

In Massachusetts an unemployed man draws a maximum of $45, but $6 is allowed for each dependent child. The maximum in compensation cannot exceed the worker's average weekly wage on the job.

Of the 15 states which increased benefits to unemployed workers this year, Massachusetts and New Hampshire also added $5 to the allotments.

The 1963 state changes brought the nation's average maximum benefit rate for out-of-work employes to about $42.50 per week.

In a switch from the trend to higher benefits, two states decreased the maximum payments. Colorado rescinded a bonus previously paid to employes with stable work records, and Wyoming adjusted its escalator clause downward by 5%.

Although the number of weeks for which benefits are paid varies from state, Michigan ranks with the majority which limits payments to not more than 26 weeks.

* * *

If you ever have an idea that the Michigan State Police don't have their work cut out for them, take a look at the department records.

During a single recent month, when department strength was below 1,100 men, the department recorded 17,446 arrests of adults. During the same period 645 juvenile traffic offenders were arrested and 574 delinquent and wayward minors were apprehended.

This is just the beginning, however.

Troopers assisted 6,175 motorists during the month. An additional 7,624 cars were investigated; some 22,850 drivers were given oral warnings; and more than 1,000 property and liquor inspections were made.

Department vehicles traveled well over 1.5 million miles, of which 853,000 were on traffic patrol and the rest on criminal investigations and other complaints.

This was the activity outside the police posts and headquarters in East Lansing.

Inside the offices of the department there was other work to be done. Some 12,268 sets of fingerprints were received for identification. Of these, 7,060 were criminal and the rest civilian. Thirty-one "wanted" persons were identified through this process. One unknown dead was identified through the same means.

Criminal records also were found on 235 of the 2,289 applicants for permits to carry concealed weapons.

The department's crime lab recorded 783 examinations during the period. These included questioned documents, firearms, tool marks, microscopic and botanical examinations. Over 100 requests for lab services from other law enforcement agencies also were handled.

* * *

Observance of Michigan Meat Week from Sept. 30 to Oct. 5 was very replete with the usual attention gaining whoopteddoo that such special weeks usually engender. Proclamation by the Governor, a kickoff dinner, special displays by meat retailers, and ample publicity on the event were a part of this affair under sponsorship of the Michigan Livestock Improvement Association in cooperation with meat retailers and others.

The event focused attention on two things — the desirability of Michigan-produced red meat, and the opportunities in raising more livestock in the state.

Michigan is a surplus state in production of many fine agricultural products. Most states do not have the wide variety of exportable products. But red meat is not one of them.

Michigan produces a bare 35 percent of the red meat its eight million citizens consume. Yet the state has ample feed grains to support a more extensive livestock population: plus some of the finest pastureland to be found. There is plenty of room for expansion in the industry for people with know-how and facilities.

Whether you have less than $100

or thousands—to invest—learn about Mutual Funds—and what they may do for you.
Phone or write today.
DONALD A. BURLESON, Representative
MAYFLOWER HOTEL
Investment Securities
ANDREW C. REID & CO.
GL-5-1880 — IF NO ANSWER GL-2-1977
Member Detroit Stock Exchange
Philadelphia — Baltimore Stock Exchange

It's official! Certified and sanctioned by the United States Auto Club

'64 Studebaker beauties

break over 72 records

27 hours of torture tests at Bonneville prove Studebaker's endurance, engineering and speed!

We took to the Salt Flats with our whole '64 line. Not to prove we're faster. Just better. Built to take the beating Bonneville dishes out.

And now the proof is in the official USAC record book . . . 72 new records set by Studebaker.

There's a name for what these beauties showed at Bonneville: *Performance*. For at Studebaker "different by design" means more than style.

STUDEBAKER'S SWEEP OF THE SALT FLATS
- Studebaker 6-Cylinder Commander—102.77 mph, plus 11 other records.
- Studebaker Daytona Convertible—139.46 mph, plus 11 other records.
- Studebaker Hawk—147.68 mph—also 2 mile from standing start . . . 88.32 mph, plus 10 other records.
- Studebaker Avanti—170.78 mph, plus 8 other records.

Studebaker AUTOMOTIVE SALES CORPORATION

GIB BERGSTROM, INC.
200 SOUTH MAIN STREET, NORTHVILLE

4% CURRENT ANNUAL RATE

4% DETROIT FEDERAL SAVINGS

You don't have to wait a full year to start earning that big 4% annual rate at Detroit Federal Savings. Open a 4% account with as little as $5.00, or as much as you desire. And don't forget — when your account is maintained at $500, you get 10 money orders without service charge each month. Savings insured to $10,000 by F.S.L.I.C.

October 3, 1963

NOTICE is hereby given that application was made on the 26th day of September, 1963, by The Western Union Telegraph Company to the Federal Communication Commission to close the agency telegraph office at Northville, Michigan. Substitute service will hereafter be available through the Western Union Telegraph office at Plymouth, Michigan, 5 miles distant by telephone. Any member of the public desiring to protest or support the closing of this office may communicate in writing with the Federal Communication Commission, Washington 25, D.C. on or before October 23, 1963.

Open Saturdays, 10 a.m. to 1 p.m.

DETROIT FEDERAL SAVINGS

200 N. Center St. NORTHVILLE

HOURS: 10:00-4:30—Mondays thru Thursdays
10:00-7:30—Fridays
10:00-1:00—Saturdays

PHONE:349-2462

MAIN OFFICE: 35 E. Grand River, Detroit

GROUNDBREAKING—Formal groundbreaking ceremonies for Novi's new junior high school, now under construction at the southwest corner of Taft and 11 Mile roads, were held Sunday at 12:30 p.m. on the school site. The program including a flag raising, student singing, a prayer by the Novi Baptist Church minister, and several short talks by school and municipal, as well as by the architect, the contractor, and a represnetative of the student body. Posed above with the gold shovel are (l to r) Board members David Fried, President Arthur Heslip, Richard Bingham, Russell Taylor, and Architect Henry Haberkorn. Below is part of the crowd that turned out for the auspicious occasion.

Principal, Teachers Explain 'Block-Time' System Here

A report concerning the block-time and core classes in the Novi junior high school was made to the school board this past week by the principal and teachers.

Principal Arthur Slocum enthusiastically voiced by the faculty and the apparent satisfaction of the board, the new teaching technique is here to stay.

Following initial success with the block-time program last year on the seventh-grade level, a similar program was started on the eighth grade level with the opening of school this fall.

Basically, the block-time system means that students have an extended period of time with one teacher in a block of two or more class periods, encompassing two or more subjects.

According to the explanation given board members, this system provides a greater opportunity to achieve some of the following outcomes:

1. More effective assistance and guidance from a classroom teacher, at any grade level, because the teacher has fewer students and as a result comes to know both academic and non-academic strengths and weaknesses of each student better.

2. Increased opportunity for reinforcement of learning through correlation or integration of subject matter.

For example, students studying about the history of South America, it was explained, may be asked by his English teacher to write a composition on that particular subject. Thus, by correlating their assignments, teachers are able to expose the student to two subjects in one assignment.

3. Additional opportunities to learn democratic problem-solving skills through teacher-pupil planning.

4. Great opportunity for individualization of instruction because more information about students is available to teachers and more time is provided for teachers to work with individuals.

5. Greater opportunity for students to probe deeply and develop specialized knowledge needed for problem solving.

6. A smoother transition in grades 7-8 from the self-contained elementary school classroom to the departmentalized senior high school program.

Also, both faculty and board members agreed that the system does away with some of the wasted time resulting from students moving each hour from one classroom to another, provides a more stable "mood" for learning, and reduces hallway congestion.

According to the report, the development of block-time and core classes was begun in the early 1940's and since then has become a significant part of the general education program of junior high schools.

At Novi junior high, it was noted, the block-time system is geared to a combination of arts. A similar arrangement was suggested by a teacher for classes in science and math, since they too "fit together nicely."

Superintendent of Schools Tom Culbert pointed out that the success of the block-time system is dependant upon the cooperation of teachers since they must work together to achieve the ends they as individuals seek in their youngsters.

'Boys and Girls' Group To Plan UNICEF Drive

Boys and girls representing youth organizations from Novi churches will meet Sunday evening to make plans for the UNICEF program.

The meeting will be held at the Willowbrook Community church at 7 p.m.

Initial planning for Sunday's meeting was made through the cooperative efforts of five Novi churches, Holy Cross Episcopal Church, Willowbrook Community Evangelical United Brethren Church, Novi Methodist Church, Novi First Baptist church, and the Novi Southern Baptist Church.

Ministers representing the five churches are urging community-wide participation in the Trick or Treat for UNICEF Halloween program on behalf of the United Nations Children's Fund.

"More and more churches are sponsoring the UNICEF Halloween program," a spokesman for the ministers said. "Here in Novi we have the privilege of coordinating the greatest effort of all times by children to help children.

"Parents, teachers, church, youth and club leaders are urged to share our concern for the millions of children who are still the victims of hunger, disease, poverty and ignorance in the underdeveloped world."

While final plans for the solicitation of funds have not yet been completed, the children are expected to canvas the community on Halloween and then return to the Willowbrook Community Church for a party. Children will be dismissed early enough to attend a Halloween party sponsored by the Novi board of commerce, the spokesman said.

READY FOR BUSINESS — Newly elected members of the Novi junior high school student council were installed last Friday following their election on Wednesday. Three of the four new student council officers shown here are (l to r) Pat Henchell, treasurer; Gregg Carr, president; and Bill MacDermaid, vice-president. Missing is Charlaine Ruland, secretary. Newly elected class officers include: Eighth grade— Doug Anglin, president; Dale Price, vice-president; Gay Bingham, secretary; and Claudia Ricketts, treasurer. Seventh grade— Tom Holmes, president; Jim Adkins, vice-president; Kim McCormick, secretary; and David Kähler, treasurer.

THE NOVI NEWS

Vol. 9, No. 23, 14 Pages, Two Sections — Novi, Michigan, Thursday, October 17, 1963 — 10c Per Copy, $4.00 Per Year in Advance

Board Deletes Alternate

An alternate proposal in the general contract for the new Novi junior high school calling for seeding was deleted by the board of education last week Wednesday.

Board members took the action after concluding that the work can be done with considerable less money by negotiating with a private contractor.

In agreeing to "go along" with the board's decision Trustee David Fried asked for and received assurances from fellow board members that the board will contract to have the work done next spring.

Fried voiced concern that the matter not be postponed at this time and then be scrapped later in the event that funds run short. He contended that a new school surrounded by a sea of dirt and mud is neither practical nor attractive.

In other action concerning the new school, the board decided to advertise for bids for removal of buildings located on the school site. Bids must include wrecking and disposal of buildings and all debris from the area. Proposals are to be delivered in writing to the superintendent's office on or before November 1.

Buildings to be removed include barns and dwellings located at the southwest corner of Taft and 11 Mile roads.

Board members also heard a report from the school architect that construction is proceeding satisfactorily. The architect said he would present an up-to-date schedule of building activities at the next board meeting.

To date, site preparation and footings have been completed and laying of blocks is well underway.

Consideration that two parcels of land owned by the school district be sold was tabled. The land in question includes: a one-acre (264' x 165') site, including the old Parmalee school building, located on Beck road, and a three-acre site, which does not contain a building, located on Meadowbrook between Eight and Nine Mile roads. The latter site once housed the Durfee school.

Both properties were acquired by the Novi school district through consolidation of the district.

Enrollment Hits 832 For 28.7 Average Class

With an official student membership recorded at 832, the average classload at Novi's two schools is 28.7, Superintendent Tom Culbert reported to the board of education last week Wednesday.

Averages for the grade levels as revealed by Culbert included kindergarten (four sections) 26; first grade (three sections) 34; second grade (three sections) 32; third grade (three sections) 31; fourth grade (four sections) 26; fifth grade (three sections) 31; sixth grade (three sections) 29; seventh grade (three sections) 28; and eighth grade (three sections) 23.

Of the total enrollment, 423 are pupils at Orchard Hills school and 409 are pupils at Novi school.

Earlier in the school year, before the official census, the superintendent noted that the enrollment at Orchard Hills was 416 and 414 at Novi. Since then the total figure has increased by two, thus making the total enrollment 8 short of the number projected in the budget.

At that time he noted that enrollment is up in all grades except in kindergarten where enrollment is off. On the basis of the preliminary figures he said the teacher-pupil ratio is "pretty good".

In a related matter at Wednesday's meeting, the school board adopted a policy suggested by Culbert concerning resident students.

The superintendent pointed out that about a half-dozen youngsters are living in the Novi school district with persons other than their parents. Until the adoption of the policy, there was no clear-cut procedure as to whether or not such youngsters could attend school locally without paying tuition fees.

He noted that in some cases, the guardian was asked to pay tuition for the student with a reduction of a like amount in the guardian's property taxes.

With the adoption of the new policy, students will be considered members of the school district if the people with whom they live can show some suitable evidence of guardianship. Proof of guardianship will mean filling out an affidavit form furnished by the county.

Board members also heard a report by the superintendent on budgeted expenditure and revenue projections for the 1963-64 school year. Similar reports will be given periodically, Culbert said.

Other school board business Wednesday included:

VISION SCREENING — A vision screening program for pupils in the second, fifth and seventh grades and kindergartners will be conducted between October 21 and November 1, the superintendent reported. The program, supervised by the county, includes locating visual problems; it does not concern itself with correcting the problems. Correction is a matter left with the parents, the superintendent said.

ENRICHMENT PROGRAM — Mrs. Anita Crust, a sixth-grade teacher at Orchard Hills is to conduct an after-school enrichment program for upper elementary school children at Orchard Hills in the area of music and drama. The voluntary program will be conducted once each week. Mrs. Crust is to receive $100 for conducting the program.

FUEL OIL BIDS — Mobil Oil company was awarded a contract for fuel oil on the basis of its low bid of 9.3-cents per gallon. The bidding was conducted by the county, with participation by several school districts including Novi. The cooperative procedure is a familiar one, aimed at securing the lowest possible bids by inclusion of several school districts.

SALES CONTRACT — A formal sales contract as required by the National Bank or Detroit for purchase of a new 66-passenger bus was approved by the board. The $6,884 bus is to be paid for in five installments, with the first payment due in September of 1964.

BUS SALE — The board voted to sell a 1951 Ford bus to Boy Scout Troop 54 for the token price of $1. The only other bid submitted for the used bus was made by Grand River Auto Service at $75. Board members decided, in light of the low offer, that they could properly award the bus to the Scouts for their offer of $1. However, the board suggested, in making their decision, that Troop 54 make the bus available for use by other scouting units in Novi.

BUS SPEAKER — Superintendent Culbert was instructed to secure cost estimates for installation of an outside bus speaker as a safety measure.

TREASURER'S REPORT — a total of $33,418.01 was reported in the general fund and special funds of $76,980.87 for 1957 building and site, $857,225.61 outstanding for 1958 building and site, $52,184.39 for 1955 debt retirement, $21,774.00 for 1957 debt retirement, and $7,877.49 for 1958 debt retirement.

AWARD FOR NOVI — Village Clerk Mable Ash Wilcox at the annual meeting of the Society's south- and Assessor Harold Ackley (left), of Novi, accept a eastern Michigan division last week in Detroit. The municipal award of Appreciation from the American award was for community cooperation during the Cancer Society's national Board Chairman Francis Cancer Society's Crusade last April.

'Library Friends' Seek Members

Novi Friends of the Library will kick off a month-long membership drive tomorrow (Friday), officials announced this week.

The membership drive, to include a door-to-door campaign for renewals and new memberships, will conclude with the annual meeting on November 12.

Heading up the drive as co-chairmen will be Mrs. Richard Vykydal, Mrs. Neil Nichols, and Mrs. Vincent Miklas.

Individual memberships are $1 and up, while family memberships are $5 and up.

Purposes of the library booster organization include:

—to provide leadership in meeting the problems faced by the Novi public library;

—to help the library meet the needs of the community;

—to promote library interests in the state.

Officials emphasize that while township voters approved public support of the library last April, the tax monies will not be available until January of 1964. For the past three years the library has been supported by voluntary contributions.

Funds donated through the efforts of the Friends have supported the library during the past 10 months. Other community service projects of the Friends this past year have included children's story hour, book-for-the month donations, children's movies and library millage campaign support.

Funds obtained by the Friends in the future, according to officials, will be used to add new books to the library and to help supply necessary furnishings for the new addition to the library building.

Officials also noted that library hours were expanded this fall. The library is now open to the public a total of 38 hours per week. Hours are 1 p.m. to 8 p.m. weekdays, and 10 a.m. to 1 p.m. on Saturday.

Librarians are Mrs. Robert Flattery and Mrs. Joseph White.

The annual meeting of the Friends of the Library will be held on Tuesday, November 12 at the community building beginning at 8 p.m. All interested persons are invited to attend.

Jury Convicts Novi Murderer

A 21-year-old Dearborn man, found guilty last week of slaying an 11-year-old Novi girl in December, will be sentenced in November by Oakland County Circuit Judge Frederick C. Ziem.

James Gostlin was convicted of first degree murder Thursday following a two-day jury trial. The trial was begun on Friday and the jury returned its verdict on the following day.

The murder occurred in the early morning hours five days before Christmas when the victim attempted to stop Gostlin's savage hammer beating of her father, Wesley Husted, 40, of 2099 Austin drive.

According to Mrs. Husted, she awoke on the night in question to find Gostlin standing over her husband, striking him with the hammer. Her head, face and ear were bleeding where Gostlin had already struck her.

The noise awakened the girl, who reportedly tried to stop the assailant, and she herself was struck and killed by Gostlin. Later, according to the testimony of Mrs. Husted, the housewife was twice assaulted and forced into a car by Gostlin.

Gostlin reportedly was looking for a rifle when he entered the Husted home. He wanted the gun, police said, to protect himself from his brother, Edmund, who lived nearby, because of his assault upon Edmund's 11-year-old daughter.

The assailant walked into the Dearborn police department shortly after releasing Mrs. Husted, tossed the hammer on the desk and said, "I just killed two people."

Gostlin was ordered to stand trial last January after a three-hour examination before Justice of the Peace Robert K. Anderson. He was bound over to the higher court.

ZIPP GUN — Police Sergeant Vern Loeffler inspects a homemade sawed-off rifle (or zipp gun) turned into the department by a parent who took it from his boy. The illegal weapon appears to have been made by an expert, Loeffler said.