The Novi News

Published by The Northville Record, inc. 101 N. Center Street, each Thursday. Entered as second class matter at the U.S. Post Office, Northville, Mich.

NATIONAL EDITORIAL ASSOCIATION SUSTAINING MEMBER

SUBSCRIPTION RATES:
$4.00 PER YEAR IN MICHIGAN. $5.00 ELSEWHERE

Advertising Manager ..... Donald Golem
Managing Editor ..... Jack Hoffman
Superintendent ..... Robert Blough
Publisher ..... William C. Sliger

SPEAKING
for The Record
By BILL SLIGER

Township Supervisor R. D. Merriam recently supplied me with a resolution passed by the Wayne county board of supervisors which points up the difficulty of providing police protection for outcounty areas.

Specifically, the resolution (after noting financial conditions, manpower shortages and necessity for concentrating attention on at-large police services benefitting the county as a whole) resolves that:

"all communities in Wayne county can expect little, if any, 'local' police services from the Wayne county sheriff" . . . and that "each local community which considers its present police protection inadequate should immediately develop a program for providing its own local police protection" . . . and that a formula will be sought which will permit the board of supervisors to determine which local communities, if any, are to receive some 'local' police service from the sheriff . . . "provided it has been demonstrated that the local community has exhausted all possible financing methods, including extra voted millage, and is still unable to provide adequate police service."

I am not aware that the need for police service in Northville township is critical, but if it is not, it is only because demand is not yet sufficient. Residents know that police attention, when needed, is slow.

This is best pointed up by the fact that many auto accidents occurring in the township are covered by Northville city police, who stand by until a sheriff's car arrives. Many times, state police aid is more readily available.

By its very nature, police assistance is extremely important whenever needed. Thus it becomes difficult for one to determine what might be considered adequate service.

Supervisor Merriam is well aware of the problem. He also knows the cost of providing full-time township police. He estimates an annual expenditure of between $50,000 and $75,000.

It is possible that this cost could be cut in half by working out an arrangement with the city of Northville whereby its department could be expanded to cover the township.

But even under the latter plan, township residents would have to agree to pay additional millage.

For the present Supervisor Merriam has been assured service by the sheriff's department at the same level as in the past. But the future seems dim.

It would appear that township taxpayers must ultimately decide upon a course to follow.

* * *

Louis Schuldt, director of community relations at Northville State Hospital, notes that each Christmas season there are many individuals and groups interested in remembering patients who might otherwise be forgotten by relatives and friends.

Through a call to the community relations department — Fl-9-1800 — a prospective donor can obtain directions and a specific patient's request for Christmas. These are usually three choices by the patient, ranging from $1.50 to $2.00 in cost.

The hospital also has a Christmas fund which permits volunteers to purchase general gifts for distribution on Christmas day, when despite best efforts to provide for all patients, it is discovered some have received no gifts.

Northville's other institutions — Maybury Sanatorium, Plymouth State Home, Wayne County Training School — have similar needs and I am sure would welcome contributions.

3 GOOD Consumer Goods STOCKS Now in Discount Field
4% Approx. Current Yield
Ideal Package Investment for Income and Capital Gain Possibilities.
Written Inquiries Invited
NAME
STREET
CITY
STATE
Andrew C. Reid & Company
Member—Detroit Stock Exchange
Philadelphia-Baltimore Stock Exchange
DON BURLESON
Hotel Mayflower Plymouth
TELEPHONE GLenview 3-1890

Michigan Mirror

Highway Fund Haggling Begins

Lansing — Michigan's Highway Department has been the object of criticism in the State Legislature periodically during the last several years, at least partly because of its financial independence.

Almost all of the Department's monies come from earmarked gas and weight taxes and federal funds. It relies only slightly on the Legislature for money.

The department also is one of the largest of state agencies. This also is a factor in the Legislature's criticism.

Under the new Constitution such funds will no longer be specifically earmarked, except to the extent that certain monies are designated for use "for highway purposes."

The definition of highway purposes, however, will come from the Legislature. State Highway Commissioner John C. Mackie and others concerned in the roadbuilding industry have expressed strong concern about this power given the Legislature.

Mackie recently made an announcement which is likely to turn the tables on him.

One of the suggestions made in the Legislature last year was that state police highway patrols be paid for out of highway funds. Other suggestions included using highway monies for safety and driver education programs.

Mackie disliked these suggestions, but now has announced that between $1 million and $1.5 million will be used annually for a "freeway service patrol."

Under department plans the patrol would assist motorists who become stranded on freeways, thus taking the burden of services off police patrols.

These services would include changing tires, providing gasoline and starting stalled cars.

The barrage of criticism expected in the Legislature has already started. Rep. Russell H. Strange, R-Clare, termed the announcement as "a classic example of how a governmental agency can thumb its nose at Michigan taxpayers by flagrantly violating a law which prohibits the establishment of any new spending programs without expressed legislative approval.

Strange also took a slap at the department's construction of tourist information centers and rest areas as actions outside its jurisdiction.

The Clare Republican's remarks more than likely are just the beginning of many more to come.

* * *

Michigan citizens would be the last to question whether they pay their fair share of federal taxes, but for anyone who might have any doubts, records clearly indicate they do.

Federal tax collections jumped over the $10 billion mark for the first time last year. This included individual income taxes, which soared to almost $53 billion; corporation taxes, which jumped to $22.3 billion; and excise taxes, which accounted for $15 billion.

In the categories of individual and business levies, a Commerce Clearing House report highest among six states which forked over more than half the total federal tax bill.

Michigan citizens and business concerns contributed $8.2 billion into the collections from six states which totaled $27.7 billion. Other states in this group were New York, California, Illinois, Pennsylvania and Ohio.

* * *

Michigan Week is an annual, but unusual event. It is planned for nearly 11 months and three weeks; finally carried out in the remaining week of the year.

The 1964 observance is set for May 17-23. Its theme will be, "Michigan, Great in Resources and Opportunities."

Gov. George Romney is honorary chairman of the annual brag week next year. He notes the future for Michigan is good. "Michigan is at the threshold of the brightest era in its history," Romney said recently in announcing the official theme for the 1964 observance.

Roger Babson

A Plea for Tolerance

BABSON PARK, Mass., — The appalling explosion of personal hatreds that recently shocked Dallas, the nation, and the world has set me — — to thinking of how we can help change the atmosphere that could produce such a chain-reaction of murder and vengence.

It has been said by some usually sound thinkers that we are all to blame to some extent for the climate that breeds such violence. I agree with this.

But, how do we start to clear the air of this poison? What, exactly, do we do first? It seems to me that the very first step is self-appraisal, an objective and immediate analysis of our social, moral, ethical, and religious attitudes and standards. If we would have the atmosphere of America healthy, adaptable, and conducive to friendly relations, each one of us must make our personal contribution.

Tolerance and understanding must start at home, — inside each of us.

Since the fabric of our moral lives depends upon our religious faith and convictions, our first consideration must be our church and our relation to it. I have long urged people to make their church their second home, a place exactly as important in the development of themselves and their children as is their family home. Anybody who thinks of his church simply as a refuge during times of trial is not truly religious. For many years I have warned that only through a spiritual rebirth can the pitfalls of our world be avoided. Again I say — support your church!

One's church — regardless of the denomination — is always ready to serve as a guide and a support in times of confusion and strife. Spiritual advisers are trained to help rid us of misunderstanding, which is the cause of a great part of our trouble. Misunderstanding, I am convinced, is the worst offender in breeding disagreement and ill will between individuals and between nations. How do we go about reducing — and perhaps eventually eliminating — misunderstanding?

I have felt for a great many years that openmindedness is essential for the creation of a world of friendship and peace. Without this, there are bound to be bitter conflicts between family members, political groups, churches, nations. We must think always of how something looks from another's point of view. We must know the real facts — and all the facts — before we can form an opinion.

Since it is usually impossible for us to know the exact facts we must remain always tolerant and adaptable. Our minds must be open at all times.

You will find that any man who keeps his mind closed against the viewpoints and opinions of all others turns into a kind of machine, with the little that he does know churning endlessly about inside him. He is caught in the trap of his own mind, and he will always believe exactly what he now believes, whether it is right or wrong. With such a person, there can be no desire to learn, to uncover the errors that may be coloring his opinions.

When such intolerance and misunderstanding extend to great groups of people, even whole nations, we are heading toward Armageddon. In a terrible way, it may be fortunate for us that the Dallas catastrophe came in time for us to reappraise ourselves, our country, and the far nations of the earth.

Even the least of us — if he has his mind open — must see that we are hearing a trumpet of warning, a call to do away with half-truths, intemperance, vicious judgments of others.

Now that we live in One World, made small by instantaneous communications and speed-of-sound transportation, it is time — more than ever before in history — for a spiritual reawakening. It must begin in each one of us, and gain strength enough to move out into the world — even behind the Iron Curtain — and reestablish moral values. We have said too little about this lately; so let the tragedy of Dallas give us new spiritual confidence, new moral strength, new quality of action.

by JACK W. HOFFMAN

There's a science to eating I'm told and apparently too many of us are not aware of it or intelligently enough equipped to fathom this age-old art.

Take for instance the ordinary pumpkin pie that a good many of us tackled on Thursday. For most of us it's just a matter of swinging with our right (or left as the case may be) and a swift scoop, and the first forkfull is sliding down the trough to our stomachs.

Absolutely not say the experts. Our technique is a sign of immaturity — an uncouth performance.

The correct way to eat pumpkin pie requires patience, a carefully planned attack, and then a delicate maneuver. Only those who really want to get the most out of the pie should attempt it.

First of all, say the experts, the pie must be cut into the proper size wedges. The thinner the wedge the better. Wide wedges spoil the taste. And, of course, all cutting must be done at the table and not out of sight of the eater. Grasp the pie tin with the left hand, and with the knife held firmly in the right, slice the pie into two halves with a swift but delicate motion from top to bottom. Never start the cut at the center and, above all, don't saw the pie. Continue this operation until it has been properly dissected.

Remove the wedges with a thin, narrow instrument making sure that each wedge is lifted out perpendicular to the tin. A good, steady hand is essential to avoid cracks and deep fissures while removing the pie from the tin and placing it on the plate.

A cleanly cut wedge properly removed and placed on the plate ensures the eater a perfect start. Only he can botch it up at this point.

The educated eater will not launch his attack as soon as the pie is placed before him. He will study it for two or three minutes, inspecting it carefully to observe its texture and content. In this way he can plan his next step while enjoying the taste without really demolishing its shape.

Now comes the real test of a mature eater. Recognizing that the apex of the pie is the sweetest, he will turn the pie so that its crust faces him, thus saving the most succulent bite until last. Immature eaters, I'm told, attack the apex first.

The eater who starts at the center of his wedge is either unsure of himself or he's a coward. It's a dead give-away.

His appetite sufficiently whetted by diligent study, the educated eater will now begin his offensive. The only weapon needed is the fork-pronged fork. Three and five pronged forks are taboo.

A little sawing action with the fork is permissable so long as it is done slowly without damaging the pie or the crust. Do not tear the pie apart. Gentleness is a good sign.

The elbow should be parallel with the table and the arc of the hand perpendicular to the wedge.

Mature eaters will pause briefly before actually placing each bite into the mouth, thus tensing and whipping the taste buds into a frenzied ecstasy.

Finally, place each bite far into the mouth, making sure that the aperture is sufficiently large to avoid scraping collisions. Remove the bite with the roof of the mouth and the lips; never scrape it off by biting down on the fork.

Chewing pumpkin pie is unnecessary but permissable. Well prepared pumpkin pie — the kind mother use to make — will dissolve in the mouth with vigorous tongue action.

* * *

While the experts may recommend the correct procedure for eating pumpkin pie, I can't believe they would actually practice their techniques — particularly when my family gets together for Thanksgiving dinner. With so many uneducated eaters around, the mature eater probably would be studying his next move when us illiterates have begun working on our second and third helpings.

use Christmas Seals
CHRISTMAS 1963 GREETINGS
Fight Tuberculosis and Other Respiratory Diseases

C. HAROLD BLOOM AGENCY
COMPLETE INSURANCE SERVICE
LIABILITY HOMEOWNERS
AUTO FIRE PLATE GLASS
RICHARD F. LYON, Manager
Fl-9-1252
108 W. Main Northville

LOANS
SHOP WITH CASH THIS CHRISTMAS
Have CASH on hand to take advantage of Christmas bargains when they are offered — the key to smart, thrifty buying.
NORTHVILLE BRANCH
MILFORD FINANCE CO.
OPEN SATURDAYS 9 A.M. TO 1 P.M.
135 N. CENTER FI-9-3320

THE WORD'S GETTING AROUND!

"I could afford to be choosie"
I'm the Commander of the Michigan American Legion. And each year they furnish me with a new car of my choice. I looked around real good at Olds, Pontiac, Ford, and Chevy. I chose a '64 Dodge Polara, a 4-door sedan. The looks are really something, inside and out. The performance? Exceptional. And my local Dodge Dealer gave me a deal that was just too good to pass up . . . even though it wasn't my money!"
Oscar Hammond, Northville, new owner of a '64 Dodge Polara 4-Door Sedan

"I didn't believe all that jazz about Dodge not costing any more than low-priced cars.
I thought it was a come-on, because to me Dodge has always been a medium-priced car. It sure looks it. And acts it. What a pleasant surprise I got when I saw The Dodge Boys! My new Dodge actually cost less than the other low-priced cars I looked at."
Stanley F. Nemshick, Warren, new owner of a '64 Dodge Polara 4-door Sedan

"You might say I'm one of The Dodge Girls!
I'm really sold on Dodge. Particularly the new Dart GT. In fact, I've never felt so much at home in a car before. I used to trade-in for a new car every year, but this one—this one I want to keep."
Ann Marie Allard, East Detroit, new owner of a '64 compact Dart GT

From Wayne to Oakland to Macomb County, the word's getting around that the deal is Dodge! Result is, we're off and running to another sales smashing year. And we have some real fine automobiles and down-to-earth dealing to thank for it. Most of all, our hats are off to you, neighbor. You started us off with lots of zip, so The Dodge Boys are thanking you.

THANK YOU, NEIGHBORS
FOR THE BEST ANNOUNCEMENT IN DODGE HISTORY!

THE DODGE BOYS

G. E. MILLER SALES & SERVICE
127 Hutton St. Northville, Mich.

Goodfellows Plea: "We Need Your Help"

WAITING FOR THE two-day Goodfellow newspaper sale to get underway tomorrow in Wixom are (l to r) Patrolman Earl Madary, William Welke, Miss Hilda Furman, Mrs. Lillian Byrd, Councilwoman Lottie Chambers and Police Chief Frank Jadzinski . . .

THE NOVI NEWS

Vol. 9, No. 31, 14 Pages, Three Sections — Novi, Michigan, Thursday, December 12, 1963 — 10c Per Copy, $4.00 Per Year In Advance

Walled Lake 'Sewers' Grounded

. . . while in Novi, Goodfellows will start their two-day sale today. Anxious to get started are (l to r) George VanStone, Hugh Ronayne, Chief Lee BeGole, Santo Gargalnio, his son Sam, Emery Jacques, Bernie Marchetti, Herb Dryer and Rolland Heaton.

Voter Okay Needed; Officials Fear Defeat

Hopes for construction of sewers for the Walled Lake area — at least in the near future — appear to be diminishing about as rapidly as sewers in the southern part of Novi approach reality.

As yet, no action by the city council of Walled Lake, has been taken to initiate a vote of the people on sewers, and latest indications are that no immediate action is forthcoming.

This delay means, of course, that property owners in the Novi area around the lake, who already have indicated their willingness to help pay for sewer laterals, are forced to wait.

Sewers in the Novi area of Walled Lake are contingent upon approval of a major sewer construction program in the city of Walled Lake.

Early this year both the village of Novi and the city of Walled Lake agreed.

In June of this year about 80 percent of the Novi citizens who attended a village necessity hearing voiced approval of lateral lines to be connected to the proposed Novi-Walled Lake sewage disposal system.

The hearing was held so Novi citizens in the lake area could air objections to construction of an internal sewer system around the southern portion of the lake.

Subsequently, the village council adopted a resolution to go ahead with special assessment procedures — once more indication of intention is made by the city of Walled Lake.

The council's thinking behind qualifying the resolution was that it would be futile and expensive to take further action without Walled Lake first committing itself.

Several weeks later when asked when and if the Walled Lake council planned to call for a vote on the sewer proposal — as required — a spokesman said city officials were waiting completion of plans and cost estimates by the county.

However, the county has indicated that both the plans and cost estimates have been provided — and that the next step is up to Walled Lake.

The real reason for the delay, The News learned from a reliable source, is that city councilmen fear that the voters of Walled Lake will turn down the proposal and therefore they prefer to wait for a more appropriate time.

Meanwhile, Novi officials are becoming more and more concerned.

Novi Village Administrator Harold Ackley, himself a former Walled Lake councilman, pointed out this week that both Novi and Walled Lake have committed themselves for payment of sewer plans and study — $14,000 by Novi and $24,000 by Walled Lake.

This cost supposedly is to be added into the sewer bond issue — if it ever materializes. If it does not materialize, both municipalities will have to dig into their coffers for the money, Ackley said.

Furthermore, the delay is fast spoiling an opportunity — an expensive one perhaps — of tying the Walled Lake arm into the sewer trunklines in the southern part of Novi.

Brighter Christmas Seen For Novi, Wixom Needy

Two little children shared the same pair of shoes; and was forced to wait inside while the other took her turn playing in the snow.

Neither had boots — just the same pair of shoes with soles worn paper thin.

That's how it was until shortly before Christmas, a group of people calling themselves Goodfellows brought unexpected happiness to both children.

The pair of shoes became two new pair. And boots and clothing were added.

This was but one of the touching examples of how important the Goodfellow organizations of Novi and Wixom have been to underprivileged children and needy families of the two communities.

Scores of families, some admittedly less deserving than others, are helped annually by the Goodfellows who strive to make the Christmas season a little brighter.

And helping the Goodfellows help others is the annual Goodfellow newspaper sale. Proceeds from the sale of special editions of The News in the community are used for this specific purpose.

This year Novi Goodfellows will sell special editions today (Thursday) and tomorrow, while the Wixom Goodfellow sale will be conducted in that community on Friday and Saturday.

In Wixom last year, the Goodfellows netted $394.00 from the sale and special contributions and, with the money, were able to fill and deliver 13 food baskets, give away a ton of coal, and provide clothing, boots and shoes, toys and candy for worthy families.

Similar results were recorded in Novi.

In conjunction with Novi's sale, Orville Duke of Dukes Tavern, 891 South Lake drive, will sponsor the second annual venison barbecue on Saturday, December 14, with all proceeds going to the Goodfellow fund.

The barbecue will get underway at 7 p.m.

Young Man Draws $100 Fine Here

Four young men were fined in Novi this past weekend on drinking and disorderly conduct charges.

George E. Melin, 18 of Warren, was fined $100 and sentenced to 15 days in jail after he pleaded guilty of disorderly conduct Saturday night.

Novi police arrested him Friday night; he was jailed over night and arraigned the following morning.

Judge Robert K. Anderson suspended the 15 day jail sentence on condition that Melin's future behavior improves.

James McArthur, 22 of Rochester, pleaded guilty of contributing to the delinquency of a minor and of consuming beer on a public highway. Judge Emery Jacques fined him $15 on each count.

A companion of McArthur, 20-year-old Glenn Walden of Rochester, both of whom were arrested and arraigned on Saturday night, pleaded guilty of being a minor in possession and was fined $20. Both young men were originally stopped by police for being illegally parked on Austin drive.

Judge Jacques also fined Ralph H. Prider, 20 of Roseville, $15 after the defendant pleaded guilty of being disorderly in the Casino parking lot on Saturday.

Complaints handled by the department this past week included:

—A report by Gerald Henry of 1218 Flamingo, Wixom, that someone stole two musical drums, valued at $200, from his car parked near the Novi Inn on Friday.

—A complaint by Addison Kaiser of 46150 Grand River that four newly planted trees in his yard had been destroyed by vandals on Friday.

Also on Friday, Novi police extinguished a fire in the rear seat of a car parked at the Casino. Caused by a smoldering cigarette, the fire damaged the car seat and destroyed a jacket owned by the driver, Thomas R. Paulson of Detroit.

Township Board Learns

Thumbs Down On Liquor Bid

A suggestion that perhaps the township of Novi could recommend a liquor license for a business establishment also located in the village "is illegal".

Township board members, who had requested legal advice, learned Monday from Attorney Emery Jacques, who had consulted with the Liquor Control Commission, that the township can not legally recommend such a license nor can the commission grant one.

The matter came before the board recently when representatives of the proposed motel complex suggested that, it might request such a license in the township since no additional licenses are available in the village.

On the basis of previous information revealed by the complex representatives, inability to secure the license apparently will mean a reduction in size of the proposed project.

Another village - township matter to come before the board Monday involved village police protection for township-only areas.

To resolve the issue, the board voted to pay costs for having village policeman bonded as deputy sheriffs — provided such an arrangement is satisfactory to the village council. In this way, village police can legally make arrests in township-only areas.

Geography Splits Novi On Sewer, Water Plans

The fact that the western section of Novi is omitted from current water and sewer plans to the east is a matter of geography — not one of territorial preference.

Generally speaking, the area along Beck road can be compared somewhat to the Rocky Mountain Continental Divide, with water flowing to the east and to the west into different watersheds.

This geographic split, then, makes serving of sewer and water lines from one area to the other economically impractical because to do would require pumping stations to push water and sewage over the "hump" or divide.

What specifically is a watershed?

It is the entire drainage area of a stream, all the land that supplies water to a stream.

In this case, the western area of Novi flows into the Huron River watershed, which includes the northern two-thirds of Washtenaw county, the lower third of Livingston county, the southeastern portion of Oakland county, and a strip across the lower part of Wayne county.

Actually, studies concerning the Huron River watershed, including the Novi area, have not been neglected in preference to the watersheds elsewhere.

Several years ago township, city and county officials in the entire area involved banded together to form the Huron River Watershed Intergovernmental committee, with offices in Ann Arbor. Novi is a member of the committee.

Through the years, the committee has been carrying out extensive scientific and economic studies involving water and its anticipated use.

The Army Corps of Engineers, the State Department of Conservation, the Fish and Wildlife Service, and the State Department of Health are directly involved.

In the many sided activities now underway, the Army Corps of Engineers has completed a preliminary study of the watershed with water impoundment as a chief consideration.

Impoundment means the construction of dams to block up water into large reservoirs, during periods of high water flow, the dams trap water. This water is then released during times of water shortage to insure adequate flow for sewer effluent, drinking water supply, etc.

According to Joseph Price, Washtenaw County Health Engineer, dollar benefit figures from impoundment have been turned over to the Army Corps from the various state agencies involved.

Price is chairman of the technical advisory subcommittee of the Intergovernmental committee. Professor Lyle Craine, head of the University of Michigan department of conservation, is vice-chairman.

Currently, major consideration of the committee is promoting legislation that will authorize the creation of river management districts. The net effect of such legislation would be to permit local units of government to band together to:

—build, finance and control any structures that would control water volume flow into the watershed.

—determine water level and low rates.

But most important — at least in the eyes of those directly involved in current studies — it would permit the management districts to have the legal authority to: issue bonds, of eminent domain (property condemnation), collect revenue for services rendered, levy benefit assessments, and any other powers necessary to carry out its purposes as specified in the act.

County OKs Hike

At its regular meeting Tuesday in Pontiac, the Oakland county board of supervisors gave its stamp of approval for increasing the bond issue for Novi sewers.

Now all three government agencies, Oakland county and the township and village of Novi have approved increasing the bond issue to cover an increase of costs as indicated by recent construction bids.

LOOK OUT! When Ol' Man Winter showers a community with its first snowfall, as he did here this week, the first snow ball is not far behind. And 13-year-old Pat Sissom proves the point as he fires a fast one.

Rebekahs to Honor Mrs. Hadley Bachert

Mrs. Hadley Bachert, member of the Novi Rebekah Lodge 482 for more than 20 years, will be honored by fellow members at a special dinner this evening.

The dinner tribute, to be held at Saratoga Restaurant, will honor Mrs. Bachert for being appointed recently to the by-laws committee of the Rebekah Assembly of Michigan.

Locally, Mrs. Bachert has held virtually every office possible in the Novi and county chapters.

Considers Bids

Contracts were to be awarded and additional bids opened yesterday (Wednesday) at the regular meeting of the Novi board of education.

The board was expected to award contracts on library and science room furniture and shop equipment, as well as the opening bids on bleachers.

Board members opened bids on the furniture at a special meeting last week Wednesday, then turned them over to the architect for review and recommendation.

Other business slated to come before the board this week included:

—An architectural report on new drawings for a drive into and out of the new junior high school property;

—Discussion of a proposal of the village council to consider reshaping of Taft road or exchange of right-of-way land along the road on the eastern boundary of the junior high school property.

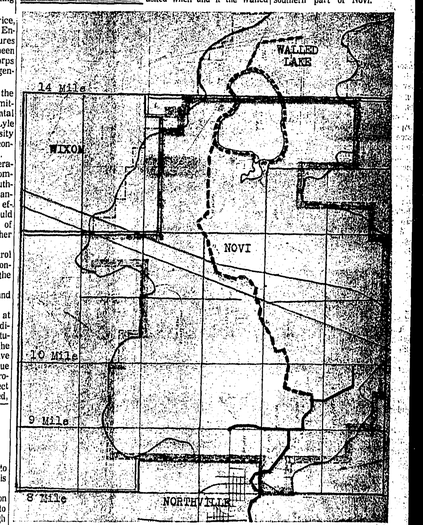

ROUTE of the proposed sewer trunklines through Northville into the southern part of Novi are shown in dark black lines. Dotted lines around Walled Lake through the city represent the route of the proposed Walled Lake sewer. The dotted line between the two represents long-range connecting route. The shaded exterior line represents the Novi area within the Rouge river watershed.

DUNNING'S

"Your Merry Christmas Store" IN PLYMOUTH

ARTEMIS

The love of the traveling set, and at home everywhere . . .

perfectly Artemis-tailored in opaque nylon tricot, satin bound at rose-applqued collar and tailored cuff. Side slash pockets and reversible acetate satin and nylon tricot belt that can be worn belted all-around, in front only or omitted at will. Aurora pink, debutante blue, fiesta red, royal iris, rose bloom. Sizes petite, S,M,L.

$11.00

Matching Pajama $9.00

Junior Forever Young

"FLATTERY and . . . FOREVER YOUNG WILL GET 'YOU' EVERYWHERE"

Arrive and depart in all pure textured loopy wool. Two piece comfort via a straight line boxy dressmaker suit with set-in sleeves. As great looking at depots as it is at luncheon and dinner. Truly elegant, truly fashion, truly versatile.

Pink 12½-22½

$17.98

Alice Stanton Perkins

CHILDREN'S DEPARTMENT

GIFT CONFECTIONS by nannette

$3.98

Rows of white ruffled lace are set in under the scolloped yoke of this pretty pastel gift frock. Easy care, fine cotton broadcloth in Pink or Mint.

Babe sizes 6, 12, 18 months.

YARDGOODS DEPARTMENT

COMPLETE SELECTION OF . . . YARDGOODS . . . NOTIONS . . . PATTERNS

GIFT SUGGESTIONS: Blankets - Towels - Boxed Towel Sets - Calendar Towels

Dunning's

APPAREL FOR WOMEN AND CHILDREN

DRY GOODS, LINENS, GIFTS

500 FOREST AVE. • PLYMOUTH GL-3-0080

News Around Northville

Mr. and Mrs. Ancil Felker of Randolph street recently returned home from a visit to Texas for the christening of their infant grandson.

Their son, the Rev. Bruce W. Felker, youth director in the Methodist church of Alpine, Texas, wrote and presented a eulogy for President John F. Kennedy that was presented in the church and over the local Texas radio station.

* * *

The Winnona Club will meet at the home of Mrs. Matthew Boring, 48055 West Seven Mile road, tomorrow (Friday) at 1 p.m. A potluck luncheon is planned.

* * *

The Wesleyan Service Guild of the Methodist Church of Northville will hold its annual Christmas Party at the home of Mrs. Walter Nichols, 321 North Center street, on December 17 at 8 p.m. Members are reminded that it will be the annual gift exchange and that they should also bring along a gift for the teenage girls at the training school.

* * *

Mr. Starr Bray of 231 North Rogers street has returned from Newark, Delaware, where he spent a very enjoyable Thanksgiving with his son, Dr. Dale F. Bray and family.

Mr. Bray will spend the Christmas holidays with his son Robert K. Bray and family in Denver, Colorado.

* * *

Mr. and Mrs. William Lanning and children of Redford township and Mr. Edward P. Lanning of New York spent Thanksgiving Day with their mother, Mrs. Marjorie Lanning. Edward remained until Saturday when he returned to his duties at Columbia university, where he teaches Peruvian Archeology.

* * *

Mrs. Hazel Peat of 329 River street tomorrow (Friday) will welcome home her son, Cadet Private First Class John Peat, who is attending Carlisle Military School in Bamberg, South Carolina. Promoted in October, he will be home until January 5. He is a sophomore.

* * *

American Legion State Commander C. Oscar Hammond of Northville took part in ceremonies Wednesday noon at the Canadian - American boundry line on the Ambassador Bridge contrasting the border "neighborliness" of Canada and the United States to the "finite wall" separating East and West Germany. Representatives of the Legion and Radio Free Europe participated in the program and distributed brochures to motorists crossing the bridge.

Kappa Deltas Plan Party

The annual Christmas Party of the Northwest Suburban Alumnae Association of Kappa Delta will be held at the home of Mrs. Ted Morford of Livonia. It will take place Monday at 8:30 p.m. Co-hostess for the evening will be Mrs. Paul Welles, also of Livonia.

Kappa Delta Alumnae in this area are invited to attend this primarily social event. There will be a gift exchange to highlight the evening. All gifts in this exchange are made by the giver. As in the past, many interesting and unusual gifts will be exchanged at this affair.

For further information call Mrs. William Young 349-0584 of Northville.

FREE MOTH PROOFING

•QUALITY DRYCLEANING
•ALTERATIONS
•DYE WORK
•RE-WEAVING
•TUX RENTAL

REYDL CLEANERS & MEN'S WEAR

112 East Main NORTHVILLE

Gaffield STUDIO PHOTOGRAPHY

GL 3-4181

200 WEST ANN ARBOR TRAIL PLYMOUTH

CHRISTMAS MAGIC — Colorful decorations, dazzling displays and ingenious "home-made" products greeted an enthusiastic crowd Saturday at the Northville community building where 12 area garden clubs joined together to stage the annual Christmas market. Above the camera looks across the center of the floor. Around the outer edge of the gymnasium, the clubs sponsored individual booths — similar to the Northville booth shown below but each distinctively different.

CLOVERDALE FARMS DAIRIES

Christmas Specials

ICE CREAM

Black Cherry Rum
Peppermint Stick
Coffee
Frozen Pudding
Egg Nog

69¢ ½ Gal. Carton

CHRISTMAS TREE CENTER . . . 39¢ pint

CHRISTMAS TREES box of 6 59¢

SHERBET Creme DeMenthe 49¢ quart

SNOWBALLS ..... Box of 4 59¢

DAIRY PRODUCTS

Holiday Eggnog Mix ..... Qt. 59¢
Whipping Cream ..... 35¢ ½ Pt.
Cottage Cheese ..... 25¢ Lb.
Sour Cream ..... 45¢ Pt.
½ Gal. Milk ..... 35¢

Cloverdale Farm Dairies

447 Forest, Plymouth • 134 N. Center, Northville
34211 Plymouth Rd., Livonia
28546 Ford Rd., Garden City

Dairy Products Specials at Cloverdale Stores Only

DAR Tea Set Monday

Highlighting the December meeting of the Sarah Ann Cochrane Chapter (DAR) will be a Christmas Tea at 1 p.m. on December 16.

The tea will be held at the home of Mrs. William Bake, 418 West Main street.

Speaker for the occasion will be Mrs. Clyde Kell, first vice-regent, St. Clair Chapter, DAR in Detroit. Her topic is "Let's Keep Observing Christmas as Christ's Birthday."

Guests of honor will be Miss Ilse Reichle of Germany and Mrs. David Wood of Plymouth. Miss Reichle will receive her citizenship papers this month, and Mr. and Mrs. Wood are her sponsors.

Hostesses who will assist Mrs. Bake are: Mrs. Dan Hiller, Mrs. George Zerbel, Mrs. Gerge Merwin, Northville; and Mrs. Arthur Anderson, Livonia.

Members are reminded to bring their useable discarded clothing which will be sent to DAR supported schools.

IT TAKES THAT PROFESSIONAL TOUCH TO PREPARE YOUR LOVELY HANDS FOR THOSE SPECIAL OCCASIONS

CALL US SOON

LOV-LEE Beauty Salon

FI-9-0838 NORTHVILLE

•

GL-3-3550 PLYMOUTH

In Our Town

By Jean Day

IT LOOKS AND FEELS LIKE CHRISTMAS all around town. Doors are decorated, mantels trimmed as holiday entertaining begins.

A most hospitable tradition in the Northville area is the Christmas time coffee or breakfast. Between 45 and 50 friends of Mrs. John H. Begle will be driving down Nine Mile road this morning to her annual breakfast. Conversation and carol singing will be combined informally.

Next Thursday, the 19th, Mrs. Alfred Parmenter has invited friends to her home at 727 Thayer boulevard for a Christmas coffee, a tradition for the last several years.

* * *

A HOLIDAY BRIDGE CLUB-LUNCHEON for eight was given yesterday by a Thayer boulevard neighbor, Mrs. Edwin R. Langtry.

* * *

Date for the annual December breakfast of Doctors' Clinic doctors, their wives and staff members is next Wednesday, the 18th, at Meadowbrook country club. Mrs. Russell M. Atchison reports that there will be about 30 at the breakfast and gift exchange.

This Friday Meadowbrook Ladies Bowling group will have its Christmas party at the club.

* * *

NEWCOMERS CLUB PROMISES Santa will have a Christmas stocking for every child attending the children's party to be given from 6 to 8 p.m. Sunday at Our Lady of Victory church social hall. A program of holiday music is planned, followed by refreshments. Mrs. C. W. Fountain, chairman, hopes to have 100 children attending. Assisting her are Mrs. Thomas Paggert, Mrs. Walter Guavara, Mrs. Stewart Duguid, Mrs. Frank Whitmyer and Mrs. Robert Brueck.

* * *

NORTHVILLE COOPERATIVE PRE-SCHOOL PLAY GROUP will have its children's Christmas party December 20 at the recreation building where the three-and four-year-olds play every Monday, Wednesday and Friday morning.

Since moving to the new quarters last fall, the group has been able to enlarge its membership to 32. Mrs. Harold Wright, membership chairman, announces that for the first time in two years she is able to take names for the enrollment list.

* * *

MRS. CRISPEN HAMMOND "talked clinic" at a Detroit Club luncheon last week when she was the guest of Mrs. Alfred Glaney of Grosse Pointe. Mrs. Hammond and Mrs. Robert Hermanson, of Dearborn, answered questions about our Northwestern Wayne county child guidance clinic for a steering committee of a new proposed Northeastern clinic in process of being formed for East Detroit, Harper Woods and the Grosse Pointe area.

* * *

NORTHVILLE PLAYERS GUILD members are basking in the glow of praise after a successful "first production". It appears there even may be a small profit from last week-end's three performances. Casts of the three one-act plays gathered after the final performance at the Center street home of Mrs. Coy Sandrock for an afterglow.

Mr. and Mrs. William C. Soellner, Jr. invited friends who attended the play to their home on Dorisa court following the Saturday performance.

* * *

NORTHVILLE WOMAN'S CLUB members who attended last Friday's meeting are much more knowledgeable about events surrounding President Kennedy's assassination. Bernard C. Brown, special agent in charge of the Detroit office of the Federal Bureau of Investigation, distinguished between FBI duties and those of the Secret Service, whose job it is to guard the president and members of his family.

Brown said he felt there was no more reason to anticipate trouble in Dallas than elsewhere, that the city has a good police force and was considered conservative despite the "Stevenson incident."

He pointed out that the president can't stand up in the "bubble" top. "It was his choice, and he made it," declared Brown, referring to its use.

Brown pointed out that kidnap cases become the province of the FBI as soon as the victim is taken out of state, or if not located in 24 hours. (This week he could illustrate his talk with the Sinatra, Jr. case!)

for Christmas Giving . . . Visit

THE Little People SHOPPE NORTHVILLE

131 E. MAIN FI-9-0613 NORTHVILLE

NEWCOMER'S CORNER

I look upon every day to be lost, in which I do not make a new acquaintance.

— Samuel Johnson

Peter, Mr. and Mrs. Eugene Karrer, Eugene, David, Chuck, Pat and Nancy.

A large new home, five children attending four different schools, a teenage permanent guest of the family and Christmas approaching.

It all spells work and plenty of it. But Mrs. Eugene Karrer loves it. "I guess you might call it my hobby," she laughed.

The Karrers moved into their new home at 47000 South Chigwidden only a few weeks ago, but already they're finding strong attachments.

Life-long residents of the East Detroit area, Mr. and Mrs. Karrer decided to move west — and to this area — so that "our kids could have plenty of open space to run and play in. And, gosh, they sure like it here."

The senior Karrers met as classmates way back in grade school. Both were graduated from St. Bernard's high school. Following graduation, Mr. Karrer went into the naval air corps. He and Mrs. Karrer were married while he was in the service.

After four years in the service, Mr. Karrer entered the General Motors Institute where after another four years he earned his BA degree.

He joined the Ford Motor Company and in 1958 was sent to M.I.T. under a Sloan Fellowship. He received his MA degree there in industrial management.

Currently, he is an executive engineer with Ford Motor.

The children are the center of attention in the Karrer home. One of Mr. and Mrs. Karrer's proudest moments came nearly two years ago when their oldest son, 16-year-old Eugene, entered Sacred Heart Seminary to begin the long and difficult study for the priesthood.

Sharing the spotlight in the Karrer home are the other children, David, 14, a freshman at Northville high school; Patricia Ann, 11, sixth-grader at Our Lady of Victory; Charles 8, third grader at Amerman; Nancy Jean 5, kindergartner at Amerman; and of course, Mrs. Karrer's teenage brother Peter Lauwerier, a junior at Northville high school.

Peter moved into the Karrer home after both his mother and his father died.

Of course, with three active teenage boys in the family, sports are probably the "keenest hobbies." And, besides, the women of the family are great sports fans too.

Asked for her first impressions of this community, Mrs. Karrer didn't hesitate at all but quickly pointed out that "this is a very, very friendly place."

Economic Group Tell Programs

Home economic study groups of the Northville area are well into their programs for the 1963-64 years.

The home economic program, part of the Michigan State university service, consists of educational meetings which are held in different areas of Wayne county.

Lectures are given by a specialist in a particular field and are attended by at least two members from each study group. These members then teach the lesson to their own group.

"The Family in the Midst of Change" was the topic for the October session, while "Save by Altering Ready Mades" highlighted the November topic.

Upcoming programs will include:

"The Michigan Constitution" in January; a three meeting series on "Choosing Housing" in February; "Foods and Customs in the Far East" in March; "Financial Management for Husbands and Wives" in April; and "Art — Its Place in the Home" in May.

Study group members also receive information from the marketing program and have several valuable and informative programs through the year in this connection.

Anyone interested in additional information about the study program may inquire at the county office in Wayne (PA 1-6650) or call the representatives in this area. They are Mrs. Milton Rowe, GL 3-7211 and Mrs. Lewis Garrett, HU 3-2463.

Do You Know Where You Can Buy?

BRANDIED MINCEMEAT

GOOD-TIME PARTY STORE

Honor Society Plans Bake Sale

The National Honor Society of the Northville high school will sponsor a pre-holiday bake sale, beginning at 3:30 p.m., tomorrow (Friday) at the Northville bank.

The bake sale will feature breads and rolls of all types, including coffee cakes and sweet rolls.

WE HAVE GIFTS FOR the SEWING LADY . . .

•WISS SHEARS
•SEWING BASKETS
•CALENDAR TOWELS
•GIFT CERTIFICATES

Spinning Wheel FABRIC SHOP

Open til 9 P.M. Friday & Saturday

110 N. Center Northville

Art Themes To Highlight AAUW Meet

"Christmas Themes in Art" is the seasonal program of the Plymouth branch of the American Association of University Women December 12 at 7:30 p.m.

Mrs. Brose, education director of the Detroit Institute of Arts, will narrate a series of appropriate slides for the program. Mrs. Brose, who has been with the Institute since 1948, has been an instructor in the History of Art for the Detroit Society of Arts and Crafts.

Several of her articles have been published in the Institute Bulletin and she has worked with two films produced by the museum.

The meeting will be held in the Dunning-Hough Library, Plymouth, with a social hour preceeding the program. Mrs. J. R. Witmer, of Plymouth, will be chairman of the hostesses, with the assistance of Mrs. William Riley of Livonia, Mrs. James Knowles and Mrs. Floyd Peterson of Plymouth.

All eligible women are invited to attend. For information or rides persons are asked to call Mrs. Robert Messerly at GL 3-3605 or Mrs. David Van Hine at FI 9-3015.

Term Debut Of 'Players' Successful

"It was successful in all respects."

That's the word from officials of the Northville Players Guild which last week made its stage debut here in the high school auditorium. An estimated 350 persons attended.

Enough money was raised, according to E. O. Weber, board spokesman, to permit an immediate start on the group's next production. He made the comment following a board meeting at the home of William Stellner on Monday.

On Friday and Saturday of last week, the Guild presented three one-act plays under the direction of Hans Kolbe. They included "The Flattering Word", "The Sandbox", and "The Monkey's Paw".

Immediately following the next regular membership meeting of the Guild — slated for Tuesday, December 17, at 8 p.m. in the Scout-Recreation building — tryouts for the next play will begin. Although the name of the play has not yet been announced, it probably will be a three-act production to be staged late in February officials said.

Persons interested in trying out are asked to bring along material to read for the director. Those wishing back-stage positions also are urged to attend.

All interested persons are invited to next week's meeting.

Speak Vows

Mr. and Mrs. John W. Blackburn announce the marriage of their daughter, Suzanne Lee and Max Robertson last Saturday afternoon at Northville Presbyterian church. The Rev. Lloyd G. Brasure officiated at the 2 p.m. ceremony.

A reception followed at the Blackburn home at 456 Orchard drive. The bridegroom is the son of the late Mr. and Mrs. M. E. Robertson of Georgia.

Attendants for the couple were Mrs. Jeanette Robins and John Dowd. The newlyweds, both Northville high school graduates, will make their home in Detroit.

For the ceremony the new Mrs. Robertson wore a soft blue mohair costume suit to which was pinned a pink carnation corsage.

Early Dating by Youths Blamed to Family Decay

Changes in our society make dating a problem in the grades and certainly in junior high school, according to Richard L. Cutler, University of Michigan associate professor of psychology.

"The average youngsters are dating younger, going unchaperoned younger. There are more pregnancies among the younger girls and more younger marriages," Cutler says.

"What's going on is something that is penetrating our whole society and several things are contributing to the loosening of the control parents have over their children," he says.

Among these contributing factors he names decay of the primary family group.

"Home is not as important as it used to be as a source of pleasure and gratification. Pleasures and fun for the entire family are found outside the home, and they are inexpensive.

"Every generation is different from every other one by virtue of having grown up in a different era. The present generation has seen such immense and fast changes since the first atomic bomb was dropped that we parents cannot comprehend how they see the world," he says.

The traditional emphasis has been on saving and on delay in gratification. "But since World War II this country and its people have grown unbelievably rich. We have good cars, good clothes, good rugs on the floor, all provided by jobs.

"Now we are overpowered by the philosophy of immediate reward. We think 'why wait, why not enjoy things now?'

"Then we say to our kids, 'You better wait, you are too young for lipstick, grownup clothes, sex, and marriage.' We live one way and expect them to live another," says Cutler.

He concludes, "If you want your children to have what you call a good life, you must live your own life according to the same standards. Then when you have to fight for these standards in your child, you are in a position to have more control of the children."

The Northville Record
The Novi News

PUBLISHED EACH THURSDAY BY THE NORTHVILLE RECORD, INC., 101 N. CENTER ST., NORTHVILLE, MICH.

SECOND CLASS POSTAGE PAID AT NORTHVILLE, MICHIGAN

SUBSCRIPTION RATES: $4.00 PER YEAR IN MICHIGAN $5.00 ELSEWHERE

William C. Sliger, Publisher

about WOMEN

Announce Engagements

Kathleen Newton

Mr. and Mrs. Royal Newton of Five Point road, Detroit, announce the engagement of their daughter, Kathleen Margaret, to Aubrey Lee King, son of Mr. and Mrs. Leroy King of 47840 Seven Mile road.

The bride-elect, a 1961 graduate of Redford high school, is a bookkeeper. Mr. King was graduated from Northville high school in 1957 and is employed at the Lincoln-Mercury plant in Wixom.

A June wedding is planned.

Claudia Brown

Mr. and Mrs. H. I. Brown of Atlanta, Georgia, announce the engagement of their daughter, Claudia Loraine Brown, to William A. Bake Jr., son of Mr. and Mrs. William A. Bake, West Main street.

The bride-elect attended Georgia State college and was graduated from King College at Bristol, Tennessee. She is employed by the Atlanta Board of Education.

The future bridegroom graduated from Albion college and attended the University of Michigan. Mr. Bake is employed by the school system of Lindea, Michigan.

The wedding will be December 28 at the Alexander Memorial Presbyterian Church in Decatur, Georgia.

BRADER'S SHOE DEPT.

Shoes and Boots For The Family

OVERSHOES BOOTS RUBBERS GALOSHES

for wet weather walking

CHILDREN'S INSULATED
•"THERMOLITE" BOOTS ..... $3.50 to $4.95
LADIES' INSULATED
•"THERMOLITE" BOOTS ..... $4.50 to $5.50
•BOYS' 4-BUCKLE BOOTS ..... $4.95 and $5.95
MEN'S
•ZIPPER BOOTS.... Lo-Top $5.95 — Hi-Top $6.95
•MEN'S DRESS RUBBERS $2.95

MEN'S INSULATED THERMOBOOTS

Same Boot Used in Surveying Mt. McKinley in Alaska $15.95

WE HAVE HEAVY DUTY ARCTICS FOR THE MEN

Full Line of Ladies SNOW BOOTS

Leather-like Vinyls, Nylon Velvets, Corduroy. Large assortment of colors.

FLATS — WEDGIES — DRESS HEELS

$9.95 to $11.95 Guaranteed Weather Proof

Other Snow Boots — $4.95 to $8.95

Brader's DEPARTMENT STORE

141 E. Main FI-9-3420 Northville

OPEN EVERY NIGHT 'TIL CHRISTMAS

'60 RAMBLER CLASSIC STATION WAGON

4-DAY SPECIAL

$1095.

Four Door Wagon With Radio, Heater, Standard or Automatic. No Rust. Sharp

Bob Cann Clarence DuCharme

FIESTA RAMBLER AND JEEP

1205 Ann Arbor Road — Plymouth — GL 3-3600

I'll Tell You

THE PHOTOGRAPHIC CENTER

Has Christmas Gifts For Everyone on Your List

CAMERAS
POLAROID MOVIE CAMERAS
•FILM — Color or Black and White
MANY, MANY MORE ITEMS FOR THE CAMERA BUG
OPEN 9 TO 9 'TIL CHRISTMAS

PHOTOGRAPHIC CENTER Phone GL 3-5410 582 W. ANN ARBOR TRAIL PLYMOUTH, MICH.

Del's Shoes Makes Your Christmas Shopping Easy!

OPEN TIL 9 P.M.

GIFT CERTIFICATE

To: Jan Smith

From: Mary Smith

BREATHIN' BRUSHED PIGSKIN

Hush Puppies

GREAT IDEA!

A GIFT CERTIFICATE FOR YEAR-ROUND BRUSHED PIGSKIN

Hush Puppies

Colorful light-weight casuals for little girls, bigger girls and grown-up girls. Durable water-repellent, dirt-shaking casuals for father and son, cushion crepe sole. Pigskin casuals for the whole family. You couldn't pick more comfortable, more stylish casuals than Hush Puppies. SEE DEL'S COMPLETE COLLECTION TODAY!

SHUCKS, YOU CAN'T BEAT Hush Puppies FOR STYLE AND COMFORT!

YOUR QUALITY SHOE STORE . . .

Del's Shoes

153 E. Main Northville FI-9-0630

The Store That Stands Behind Its Product

the British Influence

Enjoy the comfort of Freeman Exclusive BOOTMAKER GUILD CRADLE HEEL Brogues. Leather lined . . . supple and supreme Alpine grain feather! Reverse storm welt, too. Men who know say Freeman brogues are positively Picadilly. Try your size today.

the PERFECT GIFT . . .

FREEMAN SHOES

Merry Christmas Dad

Bootmaker Guild by FREEMAN

OPEN EVERY NIGHT 'TIL 9:00 P.M.

YOUR QUALITY SHOE STORE . . .

Del's Shoes

153 E. Main Northville FI-9-0630

The Store That Stands Behind Its Product

WANT ADS

WANT AD RATES

15 Words 85c
(Minimum Charge)
5c charge for box reply
5c Per Word over 15
10c Discount on Seven same advertisement if consecutive.
10c per line extra for bold face, capital letters

CLASSIFIED DISPLAY RATES

Display Advertising On Want Ad Pages . . .
$1.25 per column inch.
$1.10 per column inch for consecutive rerun of same ad

PHONE
FI-9-1700
OR
GE-7-2011

DEADLINE
TUESDAY NOON

1—Card of Thanks

I wish to thank all my friends and neighbors who so kindly remembered me with cards, visits and flowers during my stay in the hospital.

Mrs. Emma Durbin
1H50cx

For the cards, visits, inquiries and many kindnesses extended to me during my illness, a big thank you! A special thank you to Rev. Woodruff and the Rebekahs. A Merry Christmas to everyone!

Browne Potter
1H50c

3—For Sale—Real Estate

40 ACRE FARM FOR SALE to close estate located on Griswold Road between 9 and 10 Mile road. Also available as industrial site. $22,000 cash. Contact Perry W. Richwine, Administrator, Box 376 Plymouth Michigan. Phone GL 3-6180. H42tfc

HOUSE in Willowbrook — 3 bedroom brick ranch. Carpeted, gas heat, 18 x 14 enclosed porch, aluminum storms and screens. $14,500. Open Sundays 2-5 p.m. 24466 LeBost, Novi. GR 4-0875 after 5 p.m.

NOVI, 3 bedroom brick ranch, 1½ baths, dining room, TV room, 2½ car garage, 90 x 120 ft. lot. Low taxes. $16,900. By owner. Assume 4½% mortgage. GR 4-5120. 32

NORTHVILLE

FOR RENT — Commercial. Excellent retail location, 38' x 89'.

On West Seven Mile road, very nice 4 bedroom, only 2 years old. On lot 100x1000' — $25,900.

Retail store building with offices on second floor. Excellent location. Total rental value $500 per month. Full price, $33,000, $8,000 down, $250 per month.

4 Bedroom on 2.8 acres in beautiful section. Rec. room 2 car garage, swimming pool, $42,500.

Beautiful building site on Homer road off of Edward Hines Drive and Reservoir Rd.

Lot on Maxwell street off of 7 Mile road. 135' x 259' only — $3,300.

2 Bedroom duplex. Each side rents for $75. $14,900 with $2,000 dn. — $100 a month.

PLYMOUTH TOWNSHIP

4 Acres on Schoolcraft. Includes 6 houses with a total rental value of $360 per mo. $30,000. Terms.

SOUTH LYON

7 acres, corner 9 Mile & Rushton, includes 3 bedroom home. $15,000.

CARL H. JOHNSON
REAL ESTATE BROKER
120 N. Center Northville
FI-9-2090 or FI-9-0157

3—For Sale—Real Estate

5 ROOM and bath, basement, gas heat. 218 West Street, Northville. Shown by appointment. FI 9-1762. 21tf

HOUSE with 3 and two-thirds acres including large size pond and garage. Large living room, enclosed porch, kitchen, 2 bedrooms and bath, good well, running water, hot water heater, stove heat, 2 years back taxes to date. Have over $2,000 equity in place. Will sell very, very reasonable my equity and take over contract. FI 9-0231 before 2:30, GL 3-4787 evenings.

STARK REALTY

Success is getting what you want

Happiness is wanting what you get.

88 x 235 LOT with city water and gas. Just east of Plymouth. $3,295 Michol off Haggerty.

2 ACRES, Koppernick off Haggerty. $4,000.

EXCELLENT COMMERCIAL LOT, heart of Plymouth's best business district, 136x63. Terms.

BEAUTIFUL one acre parcel in fine residential area, Plymouth Hills, Amherst Ct. $4,950.

AND FOR the ultimate in refined rural living only four minutes from town SEE EDGENDERRY HILLS, ½ acre home sites, rolling hills, trees, paved roads, sewers, underground utilities. Edge of West Seven Mile road.

TERRIFIC OPPORTUNITY for an alert, executive. Spacious seven room home on 1 acre. Beautifully landscaped, exclusive area, fireplaces, every modern feature, porch, split rail fence, Thornapple Lane.

Multi-List Service
GL-3-3808 GL-3-1020

Northville Realty
OFFERS:
These are a few of the properties we have for sale:

Offering, for an investment: 50 ft. x 118 ft. business lot with building at 123-127 W. Main St. 5 rental units. Land worth more than asking price of $10,000. $2,000 down, $80 month.

A beautiful building lot in a fine residential area. Northville Hills Sub. 1½ acres. $4,200 with $1,000 down.

Other lots in Northville Estates, Westview Estates, Hillcrest Manor and other acres priced from $2,900 to $5,500.

FOR BETTER RESULTS
LIST THROUGH OUR
MULTI-LIST WITH
20 REAL ESTATE OFFICES

NORTHVILLE REALTY
AT YOUR SERVICE
GEO. L. CLARK, REALTOR
160 E. MAIN 349-1515

The Home for You
IN "63"
"THE SARATOGA"
$10,900
$100 DOWN
69.59 Mo. plus Taxes
On Your Lot
3 bedrooms, brick ranch, 40 ft. wide, full basement, over 1000 sq. ft., ceramic tile, 20' liv. rm. Will build within 50 miles of Detroit. Model and office 23823 6 Mile Rd., 2 blks. E. of Telegraph.
C & L HOMES, INC.
KE-7-3640 KE-7-2699

3—For Sale—Real Estate

NORTHVILLE — NOVI

Well preserved and remodelled 5 bd. rm. home. 2½ blocks from Catholic or public schools.

3 bd. rm. brk. rch. with fam./rec. rm. and fireplace, handy in Northville.

3 bd. rm. (can have 4) in the Novi area on 1.4 acres. Bus. or hobby shop, 26x32 with 220 wiring.

BE SHARP — — — SEE STARK

D. STARK, REALTOR
108 W. MAIN ST. NORTHVILLE FI-9-3131
Residence Phones
R. Lyon D. J. Stark G. Taggart
238 Yerkes Ave. 810 Scott Ave. 7411 Spencer Rd.
349-2152 349-2175 449-2240

Custom Built Ranch Home
On Your Land
Large Covered Front Porch
$6,850 FULL PRICE
No Down Payment
$58 per month

3 Bedrm. Aluminum Insul. Siding. Copper plumbing. Duratub, 3-pc. Bath, Double bowl sink installed. Complete wiring with fixtures. Walls and ceilings insulated. ½" drywall ready to decorate. Model: 28425 Pontiac Trail 2 Mi. north of Ten Mile, South Lyon.

COBB HOMES
GEneva 7-2808

I B C HOMES
$18,500 NOW $12,500
Do some work and save $6,000. $0 down on your lot — No payments for 6 mos. Models — Doane Rd.; at Silver Lake, 6300 Pontiac Trail. 12 to 5. GE 8-4128. Evenings VI 2-0073.

Five acres of land goes with this 5 room home 2 bedrooms, living room, dining room and kitchen closed in front porch, full basement, new oil furnace, 1 car attached garage, good well, septic tank and drain field, small pole barn and chicken coop, 1,000 feet of road frontage. $16,000. Terms:

FORD O. ATCHISON
BROKER
Corner 7 Mile and Pontiac Trl.
GEneva 7-2111.

V. A. REPOSSESSED
VARIETY OF HOMES
ZERO DN.—TAX ADJ. ONLY
Some pmts. less than rent
Call MANAGEMENT BROKER
ELLIS
20720 Middlebelt at 8 Mile
GR-6-1700

DON MERRITT
REALTOR
SPECIAL Immed. poss. 5-room, 1 floor, 14x20 L.R. carpeted, nearly new gas fur., alum. siding, 2 car gar. very easy terms, large lot.
3 - BRICK ranch homes. 2 car att. garages, 3 & 4 B.R., lot 2½ acres, F.P., custom built, many features that you have to see, your inspection invited.
IMMED. Poss. 4 B.R., 14x25 L.R., family rm., built-ins, 2 car att. gar., easy terms to G. I. mortgage, 2,600 ft. living priced reduced to $22,200.
11 ACRE farm, 2-fam. house, good barn, 4 car gar., other bldgs., near expressway.
WE HAVE many other homes, lots, parcels of var. land to choose from, Multi-
LIST YOUR HOME WITH US FOR BEST RESULTS.
Office Phone FI-9-3470
125 East Main
Northville
H. Church, Salesman
Ph. FI-9-3565

4—For Sale— Farm Produce

OVERSTOCKED, dairy cattle, calves and feeder pigs. Kitter Farm, Phone GE 7-2120. H43tfc

HEAVY ROOSTERS, for roasting or freezing; also Pekin ducks; all 3½ cents lb. Order ahead if possible. Also fresh eggs. Jack Peters. 59620 Ten Mile, 1 mile east of South Lyon. GR-8-3966. H42tfc

APPLES — Most varieties for Eating and Cooking. Ralph Simms, Jr., 60655 Milo Road, ½ mile East Pontiac trail, phone 437-2726. H41tfc

DUCKS, white pekin, alive or will dress on order. Kitter's Farm, GE 7-2120. H43tfc

APPLES, popular varieties, open Saturday and Sunday. Dutch Hill Orchards, 5842 Pontiac Trail, South Lyon. H41tfc

3—For Sale-Real Estate

Well Preserved Home
On 1 Acre
Lot
238 Yerkes Ave.
349-2152

Well preserved and remodelled 5 bd. rm. home. 2½ blocks from Catholic or public schools.

3 bd. rm. brk. rch. with fam./rec. rm. and fireplace, handy in Northville.

3 bd. rm. (can have 4) in the Novi area on 1.4 acres. Bus. or hobby shop, 26x32 with 220 wiring.

BE SHARP — — — SEE STARK

D. STARK, REALTOR
108 W. MAIN ST. NORTHVILLE FI-9-3131
Residence Phones
R. Lyon D. J. Stark G. Taggart
238 Yerkes Ave. 810 Scott Ave. 7411 Spencer Rd.
349-2152 349-2175 449-2240

4—For Sale— Farm Produce

FRESH eggs from Hollow Oak Farm, candled, graded, whole sale, retail, Case lots delivered. Phone GE 7-2474. H50cx

APPLES — Delicious Double red or Golden, McIntosh, Spies, Jonathans, Grimes, 17 varieties — specially priced.

—ALSO GIFT BOXES —
Bashlan's Grandview Orchard
40245 Grand River

APPLES
Northern and Red Spies, Red and Golden Delicious, McIntosh and other varieties.

SWEET CIDER & HONEY
GIFT BOXES EXPRESSED
SPICER ORCHARDS
1½ Miles East of Novi at 40001 Grand River
Open Daily & Sundays 9-6

OATS
100 LB. BAGS
Franfield Farm
21633 Beck Road

APPLES
Spies, Mac's, Delicious, Winesaps, Jonathans, Rome Beauties, and Others.
EATING PEARS
PURE SWEET CIDER
SQUASH HONEY
OPEN EVERY DAY
BILL FOREMAN
ORCHARD STORE
49824 W. 7 Mile FI-9-2283
3 Miles W. of Northville on 7 Mile
Stop at White Barrels

ERWIN FARMS
ORCHARD
STORE
Hours: 9 a.m. to 6 p.m.
GIFT BOXES
APPLES
McIntosh, Northern Spy, Red Delicious, Jonathan, Grimes Golden, Golden Delicious
BOSC PEARS
CIDER and HONEY
Corner Novi Rd., 10 Mile
FI-9-2034

5—For Sale—Household

BEAUTY Counselor products "try before you buy" Skin care and make up — Free Demonstration. Call 437-3271. 39tf

UPHOLSTERED Rockers from $29.95 to $69.95, large selection Gambles, South Lyon. Get your ticket on free bike drawing. H38tfc

HOT POINT electric stove, double oven, automatic timer, deep well, phone GE 7-2132. H47-50cx

NORGE electric stove, good condition, reasonable. FI 9-1946 after 5 p.m. 30

KELVINATOR refrigerator, good condition, $35, call FI 9-3121.

OAK BEDROOM set with double bed; Kelvinator electric stove. All in good condition. Phone FI 9-0225.

CHILD'S spring type horse, like new. FI 9-3279.

NORGE gas range — large double bowl sink. FI 9-0394.

TURQUOISE studio couch $25, phone GE 7-2261. Call between 5 and 10 p.m. evenings. H50cx

NORGE wringer type washing machine, $15. 53305 Grand River near New Hudson. 437-7833.

LIKE NEW 21" floor model Zenith TV with remote control, excellent condition, Call 437-2383. H50cx

3 PIECE bedroom set. Reasonable. Call FI 9-1944.

THESE WANT ADS
APPEAR IN
4 NEWSPAPERS
FOR THE PRICE OF ONE
THE NORTHVILLE RECORD
THE NOVI NEWS
THE SOUTH LYON HERALD
THE WHITMORE LAKE NEWS

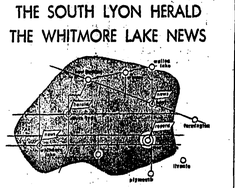

ONE AD . . . ONE CHARGE
COVERS THIS ENTIRE AREA.

6—For Sale—Miscellany

ORANGE CANARY — Beautiful singer, cage and stand, $15, black coat, interlining, size 24½, like new, $10; yellow head board, 57, like new, 349-3051 after 6 p.m.

TERMITES??
Protect your home from termites. For information call South Lyon Lumber Co. phone GE 7-9311. Hfc

2 ANTIUE wall telephone radios, bumper pool table, set electric race cars and track. 349 S. Rogers, Northville. 31

CLOPAY window shades, $1.19 and up. Cut to size free while you wait. Gambles, South Lyon. Get your ticket on free bike drawing. H121fc

CHAIN SAWS
NEW 20" — $115.
USED SAWS and DEMOS.
SHARPEN - REPAIRS - RENT
WILSON MOWER
43325 12 Mile FI-9-1164

E. R.'S WESTERN SHOP
Shirts, Levis, Levis, Leather goods, Jewelry, Tack, Boots, Hats. Open 9:30 til 9:00 til Christmas.
117 N. Lafayette, South Lyon.
GE 7-2821

BEAGLE and coop hound — mixed puppies, cute, need good homes. 349-2171.

MEN'S figure skates, size 8; Hockey skates, size 12. Excellent condition. 478-5372.

COMPLETE bed — need room, $18; girl's bike, $10. 53305 Grand River near New Hudson. 437-7833.

TOY POODLES
Puppies for Christmas. Silver, AKC shots, wormed and 10 weeks. FI 9-2633.

READY for Christmas. German shepard puppies, Liebestraum bloodline, wormed and temporary puppy shots, reasonable. KE 5-8856.

MAN'S tuxedo, size 44, $50. dresses, size 12-14. Children's ice skates, size 11, boy's size 1. FI 9-2845.

LARGE work bench; used bed, oak 3 piece bedroom set, 16 wood storm windows, odd sizes. Other rummage. 43663 W. 6 Mile. FI 9-1670.

●LIONEL TRAIN
Parts and Accessories
●ELECTRIC SHAVERS
●CHRISTMAS TREE
DECORATIONS and
LIGHT SETS
⅓ Discount On All
NORTHVILLE
ELECTRIC SHOP
153 E. Main Northville
FI-9-0717

POOL TABLES
Buy Direct From Factory
3½x7 HOME SIZE TABLES
AT FACTORY PRICES
NEW — SLATE LEVEL
PLAYFIELD by SLAYTEX
of MICHIGAN
SLAYTEX, INC.
725 Silver Springs Court
Northville
349-1899

6—For Sale—Miscellany

MUFFLERS and Tail Pipes. Gamble Store, South Lyon. H11tfc

CHRISTMAS TREES
Standing Scotch Pine and Spruce, $2 each. Extra greens free with each tree. 9100 Pearl Rd. 1 mile safer Dec. 19. H49-50cx

INSULATION approved for electric heat. Blower rental 10c a bag. Gambles, South Lyon. Get your ticket on free bike drawing. H38tfc

Close Out '63 Models
Kelvinator Refrigerators and Ranges

	LIST PRICE	SALE PRICE
Two Door Refrigerator, 15 cu. ft. Freezer below	$399.95	$299.95
Two Door Refrigerator, 13 cu. ft. Freezer above	$299.95	$239.95
One Door Refrigerator, 12 cu. ft. Deluxe model	$239.95	$189.95
One Door Refrigerator, 9 cu. ft. Apartment size	$199.95	$169.95
30" Electric Range. Delux	$239.95	$189.95

Northville Electric Shop
151 E. MAIN ST. NORTHVILLE
PHONE FI-9-0717

PUBLIC
AUCTION
Saturday, December 14 - 10 a.m.
SELLING OUT
THIS MERCHANDISE — NO BIDS REFUSED
Open for Your Inspection December 9 til Sale
ANTIQUES
Tools, miscellaneous box lots; 10 refrigerators, 10 stoves, 12 washers, 10 televisions, 4 radios, 3 record players, hundreds of records, dresser chests, vanities, tables, chairs, pictures, lamps, boxes of toys, dishes, pans, buffets, 75 boxes of good clothes, two 20-foot racks of clothes, beds, springs, brass bed, lots of miscellaneous items.
A Dealer's Paradise of Buys!
43343 GRAND RIVER at NOVI ROAD
Not Responsible for Accidents Day of Sale
REFRESHMENTS
TERMS: Cash and Carry — Auctioneer: L. Enders

6—For Sale—Miscellany

BALSAM Christmas trees — U.P. Northern Michigan grown also Scotch Pine and Spruce. Lyle Harrison, 9741 W. 7 Mile. 5 miles west of Northville. Special sale $1 — $5. 32

2 SPACE heaters, and pipe, 275 gal oil tank and copper tubing. Will sell cheap. 7441 Spencer Rd., Tel. 449-2740. H49-50cx

BEVERLY AUCTION
Moved to 38650 Plymouth Rd. between Newburg & Eckles Rd.
AUCTIONS
JULY AND AUGUST
7 p.m. to 11:30 p.m.
PRIVATE SALES
GL-3-5043
MON, WED., THURS., FRI., SAT., SUN.
CLOSED TUESDAY

AUCTION
SATURDAY — 7:30 P.M.
NEW & USED FURNITURE
Private Sales All Day Saturday
FARM CENTER STORE
9910 Pontiac Trail
¼ Mile North of 7 Mile

PARMENTER'S
CIDER MILL
"Since 1873"
STILL OPEN
FRESH PRESSED CIDER
OUR OWN DONUTS
and CARAMEL APPLES
708 Baseline
Northville
FI-9-3181

6—For Sale—Miscellany

Attention Horse Owners
Troubled with worms? Get K-D Wormet Pellets, mixes into feed, kills all types of worms, one dose treatment, non-toxic, available at E. R. Western Shop, 117 N. Lafayette, South Lyon, phone 437-2821. H49-50cx

DELUXE Jerry Mahoney dummy, moves eyes and mouth; high chair; Ironrite Ironer with large head; combination radio and phonograph — offers. Coal and wood burning; firebrick lined stove $10. GE 7-2622. H46cx

PERMANENT anti-freeze at Gambles from $1.49 a gallon. H44tfc

INDUSTRIAL air compressor, powered by 40 h.p. Hercules engine, also 1955 Ford 1 ton flatbed, dual, good shape, trade or sell. 476-5670.

LIONEL TRAIN and equipment, with table. 027 gauge Kent Hunter. FI 9-1076.

2 PAIR boy's hockey skates, size 5 & 6. Small girl's white, size 13. Free puppy. 39940 Grand River, Novi.

PETS — Christmas puppies, 6 wks. old. FI 9-3388.

BOY'S SIZE 12 clothes — 2 suits and ¾ length winter coat $3.00 each. Girl's size 12 winter jacket, also dresses, skirts $2.00 each. Ladies size 16 — ¾ length grey winter coat $4; ladie's ice skates size 8, $2. All in excellent condition. GE-4-8598. H50cx

CHRISTMAS TREES — $2.50 and up. Do Sayre, 60449 8 Mile road., South Lyon. GE 78-2711. H50-51cx

2 CHIHUAHUA pups. AKC Reg. Will board free until Dec. 24th. Mable's Kennels, 8275 N. Territorial Rd. (1 mi. West of Mast Rd.) Ph. 426-8220 after 9 a.m. H50-51cx

8.5 CUBIC FOOT Frigidaire refrigerator, Electromaster electric stove, child's tricycle, girl's coat and leggings size 6x. GE 7-2893. H50cx

FIREPLACE WOOD. Slab or body wood delivered. 2 — 670-15 snow tires mounted on wheels. Like new. Hickory 9-2316. H50-51cx

LADIE'S white shoe skates size 5, $3.00. Rita Chenoweth, GE 8-3771. H50cx

Now is the time
SPECIAL LOW WINTER RATES FROM
NEW HUDSON
ROOFING COMPANY
No job too big or too small. All types roofing and eaves troughs.
FREE ESTIMATES
Call any time Day or Evenings GE 7-2068

FIREWOOD 16", 18", 20" and 24" (slabwood for $5). FI 9-2397. 20tf

1956 CHAMPION trailer, 2 bedroom, furnished. Oil tank and bottle gas tank included. Larry West, 12780 Silverlake Rd., Green Oak. H49tfc

FRESHLY CUT Scotch Pine Christmas trees, all sizes. Your choice $3. Jack Owens, 7420 Six Mile between Angle and Tower Rds. GE-8-4943. H49-51cx

Skis — Bindings
Ski Equipment
ICE SKATES
New — Used — Trade-In
LEVIS
All Styles
We also carry a complete line of rain wear, foot lockers, luggage, tarps, work clothing, and sporting goods.
FARMINGTON
Surplus and Sporting Goods
33419 Grand River
at Farmington Rd.
GR-4-8520
Open Monday, Thursday, Friday & Saturday evenings

CUSTOM corn picking with wagons and elevator available Phone AC 9-0724. H46tfc

●Wild Bird Feed
●Medium Scratch
●Cracked Corn
all sizes
●Sunflower Seed
SPECIALTY
FEED COMPANY
13819 Haggerty Plymouth
GL-5-5490

USE Our WANT ADS

7—For Rent

NORTHVILLE - NOVI AREA

ROOM for gentleman. 537 W. Main St., phone FI 9-1546. 30

TWO BEDROOM home. Modern. 56140 W. 9 Mile Rd. Call GE-8-3081 or FI-9-0228.

WALLPAPER hanging equipment at Northville Hardware. 107 N. Center. FI 9-0131. 17tf

NEW, modern office and store space available. Excellent location with plenty of parking. FI 9-1780. 15tf

FIRST FLOOR 4 room unfurnished apt. Ideal for couple. Heat and water furnished. FI 9-3415.

3 BEDROOM house on Grand River, Novi. FI 9-2188.

4 ROOM modern unfurnished duplex, ground floor, near Lincoln plant. FI 9-2660.

LOWER Apt. in town. Adults only. 2 bdrm. Call FI 9-2232 after 4 p.m. 30tf

SLEEPING rooms with kitchen privileges. 15200 Cavour, corner Middlebelt and 5 Mile Rd.

5 ROOM house for $65 a month. FI 9-2569.

PARTLY FURNISHED apartment, 117 Fairbrook, Northville. 30tf

7—For Rent

S. LYON - WHITMORE AREA

AL-DOR MANOR apts., 2 bedrooms, oven-range and refrigerator and heat furnished. 437-2023 or GE 8-3010. H47tfc

MODERN clean four room terrace apartment in New Hudson $50 month. 57051 Grand River, New Hudson. H34tfc

FLOOR SANDER and edger rental, Gambles, South Lyon. Hfc

APARTMENT ultra-modern on beautiful Lake Angela, 2 bedrooms, carpeting, drapes, heat, stove, refrigerator furnished, apartment No. 34, 26965 Milford Rd., or phone Detroit KEnwood 7-7216 evenings. H50cx

NEW HUDSON 2 bedroom house, furnished heat; 2 car garage. Reliable adults. GEenleaf 4-0174. H50cx

RENT Blue Lustre Electric Carpet Shampooer for only $1 per day. Dancer, South Lyon. H50cx

ATTRACTIVE 2-bedroom modern house, heat decorated, gas furnace and hot water, Inquire at 29736 South Milford Rd., New Hudson or call GE 7-2277. H50cx

9—Wanted To Buy

RANCH HOUSE, 2 or 3 bedroom with basement, in or near Northville. Prefer large lot, can be frame. Clyde B. Kennedy, VE 7-9633. 31

STANDING TIMBER, all species, even your diseased Elm trees. Wesley Byrne Lumber, 3075 Hickory Ridge, Milford. H49-50cx

MOVABLE shed suitable for horses stall. GE 7-2688. H40tfc

WANTED TO BUY: Combination gas and wood or coal stove, call Ypsilanti 483-5771. H49-50cx

RAW FURS
Muskrat, Mink, coon and deer hides. F. J. Wooster and Son, 119 W. Liberty, South Lyon. H40tfc

10—Miscellany Wanted

WANTED TO BORROW $5850 — willing to give deed to property. Will pay $100 month plus 7% interest. Need at once. HI 9-2258. H49-50cx

RELIABLE middle aged couple to occupy and care for farm house 3 months, starting January 5. Rent free. FI 9-2606. 31

WANTED — someone to iron every week. Only capable ironers need apply. GE 8-4812. H50cx

HOME WANTED for 2 year old male tiger cat. Affectionate and good hunter. FI 9-2936.

11—Help Wanted

LICENSED steam engineer for immediate placement at Detroit House of Correction. All Civil Service benefits. Salary $97.70 to $77.05, depending on license. Apply: Detroit Civil Service Commission, 612 City County Building. 965-4200 extention 433.

WANTED — Dealer in Northville or Plymouth. To qualify you'll need car and a desire to make at least $100 weekly right from start. Write Raveleigh, Department 602-76H-114, Freeport, Illinois. 31

11—Help Wanted

RESTAURANT drive-in help wanted. Bel Nor Drive In. FI 9-1530. 23tf

LIBRARY AID
Library Aid pay range $4908 to $5269 a year. Helping patrons select interesting and informative books, keeping records, discharging books. Full and part-time work. College graduates. Apply before December 13 at Wayne County Board Library or the Civil Service Commission
CIVIL SERVICE COMMISSION
COUNTY OF WAYNE
628 City-County Building, Detroit. Phone: WO 5-2750, Ext. 261.

EXPERIENCED short order cook, also experienced waitress. 349-0859.

WOMAN to assist in general housework, also help care for one who is sick. FI 9-2618.

WOMAN to assist in caring for sick, also to assist in general housework. FI 9-2618.

MAN past 40, good driver, good character, light driving. Full or part time. Write P.O. Box 313, Novi, Michigan.

12—Situations Wanted

IRONINGS in my home or yours. 502 Grace, FI 9-1305. 41tf

14—Found

GOLDEN cocker spaniel vicinity of 12 Mile and Beck or will sell for expenses. 349-2490.

VALUABLE building material. Identify and pay for this ad. Call FI 9-3534.

15—For Sale—Autos

1956 CHEVROLET, 6 cyl., stake body truck, excellent condition, 8 ply. tires, like new. FI 9-0064.

VOLKSWAGEN Convertible, 1960, good paint, mechanically OK., radio, heater, W.W. tires, $495. GE 7-2206. H50-51p

15—For Sale—Autos

1962 FORD 4-door V-8 standard shift radio and heater, winter-ized $60. GE 7-2128. H50cx

1959 RENAULT 4 CV, good transportation, FI 9-3365 between 5 and 8 p.m.

PRICED RIGHT TO SELL
Your Old Car Down
1963 Gal. 500 2 dr. HT.
1963 Rambler Conv.
1962 Ford Fairlane 500 2 dr.
1962 Falcon wagon.
1961 Falcon 2 dr.
1961 Mercury 4 dr.
1959 Buick tudor electra.
Transportation Special
$99.00 Each
1957 Ford Sta. Wagon.
1957 Merc. Sedan.
1955 Dodge Tudor.
WILLIAMS & LLOYD
124 N. Lafayette South Lyon
Phone GE 8-2791

FOR PARTICULAR BUYERS, WEST BROS. HAS SOME EXCEPTIONAL CHRISTMAS SPECIALS
THAT ARE PRICED TO SELL!!
1962 Ford, 9-passenger wagon
1963 Mercury, 4-door sedans; four to choose from.
1962 Custom Comets.
1962 Meteor, 4-door sedan.
1961 Comets, 4-door wagons
1960 Custom Mercury, 4-door sedans.
1962 Ford Galaxie, 2-door hardtop.
1957 Ford, 2 door Ranchwagon.
1957 Mercury, 4-door sedan.
1961 Classic Rambler, 4-door sedan.
Most of the above cars have automatic transmission, power steering, etc., with one year written guarantees.
WEST BROS.
534 Forest, Downtown Plymouth

15—For Sale—Autos

LAST OF THE
'63
DODGE DEMOS

DODGE POLARA
4-DOOR SEDAN
8, automatic, power steering and brakes, radio, heater, and many other extras. Just 10,000 miles, new car warranty for 5 years or 40,000 miles.
$2395 $95 DOWN

DODGE 880
4-DOOR SEDAN
Just 8,000 miles, 8, automatic, power steering and brakes, radio, heater, new car warranty, 5 years or 42,000 miles.
$2595 $195 DOWN
40 OTHER USED CARS
TO CHOOSE FROM
STOP SHOPPING . . .
. . . START SAVING
G. E. MILLER
Sales and Service
127 Hutton Northville
FI-9-0661
Authorized Dodge Dealer

BIG
SAVINGS
1963 FORD Galaxie Hardtop, 4 door, radio, heater, automatic, power steering.
1962 THUNDERBIRD hardtop, 2 door, radio, heater, automatic, power steering and brakes.
1962 FORD convertible, radio, heater, automatic, power steering.
1961 FORD station wagon, radio, heater, automatic, and power steering.
1960 FALCON, radio, heater and automatic.
ALWAYS TO CARE TO CHOOSE FROM.
ALL MAKES AND MODELS AT COMPETITIVE PRICES.
BANK RATES
●2 BIG LOTS TO SERVE YOU Year, It's the Edel-Berries When You Deal With
Berry Pontiac
INCORPORATED
●LOT NO. 1 . . .
874 W. Ann Arbor Road
GL-3-2500 — WO-3-7182
●LOT NO. 2 . . .
675 W. Ann Arbor Road
GL-3-2594 PLYMOUTH

SANTA
Shopping Specials
! 10 SHOPPING DAYS LEFT !

1963 CHEVROLET SEDAN $1795
4-door, 6 cyl., overdrive transmission, radio, heater. Car like new.
Put your car down.

1963 STING RAY $3695
340 engine, 4-speed transmission positraction axel. Spare new. 6,000 actual miles. Car like new.

1962 CHEVROLET HARDTOP $1895
4-door, V-8, automatic transmission, radio, heater. Power steering and brakes, 4 new tires.
Put your car down.

1962 CHEVROLET WAGON $1795
2 TO CHOOSE FROM. Automatic, radio, heater.
Put your car down.

1962 CHEVIE II 4-DOOR SEDAN $1495
4 cyl., radio, heater, automatic. One owner. Excellent shape. Real gas saver. TWO TO CHOOSE FROM.

1962 CHEVROLET 4-DOOR SEDANS $1595
6 and 8 cyl., automatic, radio, heater, power steering and brakes. 6 TO CHOOSE FROM.
Put your car down.

1961 CHEVROLET 2-DR. HARDTOP $1595
V-8, automatic, radio, heater, power steering and brakes, tinted glass, car in excellent condition.

1961 CORVAIR 4-DR. SEDAN $1295
Automatic, radio, heater.
Put your car down.

1961 FORD 2-DOOR $895
6 cyl., stick, radio, heater, sharp car. 1 year warranty.
Put your car down.

1960 CHEVROLET BELAIR HARDTOP ... $1095
4-door, 6 cyl., stick, car in excellent condition. One owner.
Put your car down.

1960 CHEVROLET IMPALA CONVERTIBLE $1295
V-8, automatic, radio, heater, power steering. Red with matching red interior. Car like new.

1960 RAMBLER STATION WAGON $895
6 cyl., automatic, radio, heater, car in excellent condition.
Put your car down.

1958 DeSOTO CONVERTIBLE $595
V-8, automatic, power steering and brakes. One owner. Car in excellent condition.

1957 CHEVROLET 2-DOOR SEDAN $495
6 cyl., automatic, radio and heater.
Put your car down.

BILL ROOT CHEVROLET, Inc.
32715 Grand River Farmington
KE-5-3536 — GR-4-0500

15—For Sale—Autos

1961 RAMBLER classic 4 door, white walls, radio and heater, excellent condition. $995. FI 9-1634.

1962 RAMBLER
CLASSIC CUSTOM
400 STATION WAGON
*Automatic
*Power Steering
*Power Brakes
*Radio
*Heater
*ONE OWNER
FULL PRICE
ONLY $1695
FIESTA RAMBLER
INCORPORATED
1205 Ann Arbor Rd. Plymouth
GL-3-3600

BERRY
PONTIAC'S
WEEKLY
SPECIALS

1962 PONTIAC
CATALINA COUPE
Whitewall tires, hydra., radio, heater, power steering and brakes.
WAS $2195
NOW $1995
$195 or Old Car Down
$62.97 Per Month

1961 CHEVROLETS
5 To Choose From
ALL REAL NICE.
Priced From . . . $995
$95 or Old Car Down
Balance as Low as $38.40 Per Mo.

1958 BUICK
SPECIAL HARDTOP
Radio, heater, automatic, whitewall tires, jet black.
WAS $795
NOW $595
$95 or Old Car Down
Balance $26.38 Per Month

USED CAR DEALER
A-1
USED CAR AND TRUCK SHOPPING CENTER
JOHN MACH
Ford
USED CAR LOT
139 N. Center
Northville FI-9-1403

15—For Sale—Autos

1962 FORD Galaxie 500 2 door, hardtop, V-8, automatic, power steering and brakes, radio, heater, and many other extras. Just 10,000 miles, new car warranty for 5 years or 40,000 miles.
$2395 $95 DOWN

DODGE 880
4-DOOR SEDAN
Just 8,000 miles, 8, automatic, power steering and brakes, radio, heater, new car warranty, 5 years or 42,000 miles.
$2595 $195 DOWN
40 OTHER USED CARS
TO CHOOSE FROM
STOP SHOPPING . . .
. . . START SAVING
G. E. MILLER
Sales and Service
127 Hutton Northville
FI-9-0661
Authorized Dodge Dealer

BIG
SAVINGS
1963 FORD Galaxie Hardtop, 4 door, radio, heater, automatic, power steering.
1962 THUNDERBIRD hardtop, 2 door, radio, heater, automatic, power steering and brakes.
1962 FORD convertible, radio, heater, automatic, power steering.
1961 FORD station wagon, radio, heater, automatic, and power steering.
1960 FALCON, radio, heater and automatic.
ALWAYS TO CARE TO CHOOSE FROM.
ALL MAKES AND MODELS AT COMPETITIVE PRICES.
BANK RATES
●2 BIG LOTS TO SERVE YOU Year, It's the Edel-Berries When You Deal With
Berry Pontiac
INCORPORATED
●LOT NO. 1 . . .
874 W. Ann Arbor Road
GL-3-2500 — WO-3-7182
●LOT NO. 2 . . .
675 W. Ann Arbor Road
GL-3-2594 PLYMOUTH

15—For Sale—Autos

1962 RAMBLER
CLASSIC CUSTOM
400 STATION WAGON
*Automatic
*Power Steering
*Power Brakes
*Radio
*Heater
*ONE OWNER
FULL PRICE
ONLY $1695
FIESTA RAMBLER
INCORPORATED
1205 Ann Arbor Rd. Plymouth
GL-3-3600

BERRY
PONTIAC'S
WEEKLY
SPECIALS

1962 PONTIAC
CATALINA COUPE
Whitewall tires, hydra., radio, heater, power steering and brakes.
WAS $2195
NOW $1995
$195 or Old Car Down
$62.97 Per Month

1961 CHEVROLETS
5 To Choose From
ALL REAL NICE.
Priced From . . . $995
$95 or Old Car Down
Balance as Low as $38.40 Per Mo.

1958 BUICK
SPECIAL HARDTOP
Radio, heater, automatic, whitewall tires, jet black.
WAS $795
NOW $595
$95 or Old Car Down
Balance $26.38 Per Month

16—Business Services

RUBBISH and light hauling. FI-9-3184. 42tf

HEATING SERVICE. Get ready for winter. Vac-cleaning and repairing, experienced. Reasonable. GL 3-3534. 20tf

Custom Built Homes
ATTIC ROOMS — CABINETS
ADDITIONS
RECREATION ROOMS
Save money, deal direct
Work myself
STRAUS
FI-9-2065

Kocian
Excavating
Digging Trenching
Bulldozing
Grading
Drains Dug & Repaired
GReenleaf 4-8770

SCHNUTE
MUSIC STUDIO
●PIANO and ORGAN
●INSTRUMENTAL
505 N. Center FI-9-0580

F. J. WEINBURGER
Building
Contractor
RESIDENTIAL - COMMERCIAL
INDUSTRIAL
— also —
REMODELING - ADDITIONS
ALTERATIONS
Phone GE-8-8310 29tfc

BULLDOZING
BASEMENTS — GRADING
LAND CLEARING
BACK FILLING
RAY WARREN
EXCAVATING CO.
27629 HAGGERTY.
GR-4-6695

TO BUY, SELL
OR RENT FASTER
USE OUR WANT ADS

Northville Photographic Service
— PHOTOGRAPHY —
Social - Weddings - Candid - Commercial
CALL AFTER 5 P.M.
254 Linden Northville FI-9-0477

16—Business Services

MATTRESSES & BOX springs, standard and odd sizes of best grade material. See our retail showroom at Six Mile and Earhart road. Two miles west of Pontiac Trail. Adam Hock Bedding Co. Telephone GE 8-3585, South Lyon. tf

A-1 PAINTING and decorating interior and exterior. Also wall washing. Roy Hollis. Ph. FI 9-3165. 20tf

CASH

THE PENN
Plymouth, Mich.
HOME OF SINGLE FEATURES
ONE WEEK
Wed., Dec. 11 thru Tues., Dec. 17
PAUL NEWMAN
JOANNE WOODWARD
A NEW KIND OF LOVE
TECHNICOLOR
A sparkling sophisticated comedy filmed in Paris amidst the grandeur of $1,000,000 worth of furs and fashions.
CARTOON SHORT SUBJECT
Nightly Showings 7:00 and 9:10
Sunday Showings 7:00 and 9:10
Christmas Fun For Everyone
Sat. & Sun. Matinee Dec. 14 & 15
The brightest stars of all have made a picture full of the warmth and fun that is Christmas.
An Enchanting World Of Make-Believe!
SANTA CLAUS
Starting at 1:30 each day
Box office open at 1:00
Last Complete Showing at 5:00
Coming Dec. 18-19-20-21
"Ben Hur"

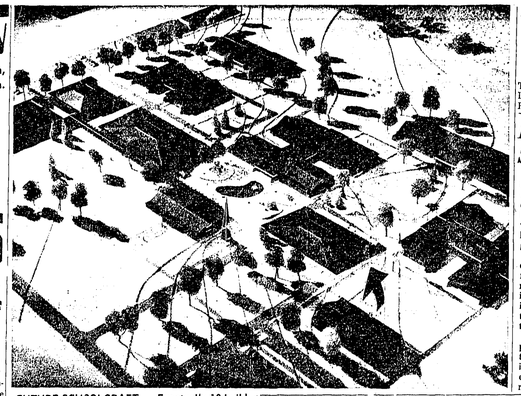

FUTURE SCHOOLCRAFT — Eventually 10 buildings will rise on the 140-acre Schoolcraft community college site at Seven Mile and Haggerty roads. Presently, four buildings are underway . . . the latest a one-story library (indicated by arrow). Three other one-story buildings, administration, engineering-science and maintenance, will be completed along with the library for first classes next fall. All of the buildings, designed for electric heating and air conditioning, will be of brick and timber with pitched metal roofs with standing seams. A series of classrooms will temporarily occupy part of the new library. Academic classrooms will be built later as the college grows. As temporary classrooms in the library are discontinued the library will grow within itself rather than be added to. The library will be one of the central buildings around a campus quadrangle when completed.

P & A THEATRE
NORTHVILLE FI-9-0210
Now Showing thru Sat. — "MARY MARY" — Color
Starring Debbie Reynolds and Barry Nelson
Show Times: Eves. 7 and 9 Sat. 3, 5, 7, 9
Starting Sun., thru Tues. — "RAMPAGE" — Color
Starring Robert Mitchum and Elsa Maxwell
Show Times: Eves. 7 and 9 Sunday 3, 5, 7, 9

OUR WANT ADS GET RESULTS
RECORD - NEWS WANT ADS
JUST CALL FI 9-1700

Safety Suggestions For A Merrier Christmas Season

Glass Christmas tree ornaments definitely are not recommended for baby's diet this holiday season.

Absurd statement? . . Of course. But not as absurd as you might think.

Christmas is a time of bright little lights on a tree in the parlor, of shiny glass ornaments and decorations, of fluffy spun glass filaments, of toys that sometimes have sharp, rough edges, of lots of candy, nuts and other rich edibles.

These are a part of Christmas, and no one is suggesting there's anything wrong about it. The American Medical Association at this holiday season, however, points out once again that there are safety hazards at the Christmas season that aren't usually encountered during the rest of the year. A few simple precautions can help insure a safe Christmas for your household.

—Check over your old strings of Christmas tree lights and discard those that are worn or brittle. If there are very small children around your house, discard burnt-out bulbs with caution, so that baby can't get at them.

—Keep the glass ornaments and filmy glass "angel hair" out of baby's reach. The ornaments crumble readily into sharp slivers.

—Make absolutely certain that no toys coated with lead-based paint are included in Santa's pack. Lead poisoning is a danger should the child chew on the toy. Most manufacturers now avoid dangerous paints.

—Select toys with a minimum of sharp, rough edges, toys that won't burn quickly if flicked through a candle flame, toys that are large enough so that baby can't swallow them.

—Electrical toys, such as trains, also should be selected with safety in mind. Is the wiring intact and strong, or is it loose and flimsy?

—Air rifles, sling shots, archery sets and other missile throwing toys are obviously dangerous if carelessly used. Set up target ranges and make certain the youngster is taught to use the toy properly and safely.

This list could be continued, but you can make your own. The prime objective of an article such as this one is to remind parents that in the bustle and excitement of Christmas, accidents can happen. Certainly no one wants to spoil the holiday with undue worry. Make your plans for a safe Christmas, and then enjoy it to the hilt.

—Bowling Standings—

Sr. House League		
Thomson S & G.	33	23
Briggs Trucking	32	24
Ramseys Bar	31	25
Gniewek's	30	26
Baileys Dance	29	27
Wayne Door & Ply.	29	27
Freydl's Cleaners	29	27
Cloverdale Dairy	27	29
Fisher Shoes	26	30
Walt Ash Shell	26	30
Manicas Lounge	24	32
North. Mens Shop	20	36

200 Scores: Merryfield 264, McArthur 245, 207, 020, Green 238; 206, Stevens 226, Hammond 223, 200, 615, Todd 221, Maizahn 215, Waldecker 213, 202, Moore 213, Perna 212, Ash 208, Arsenault 205, 202, Johnson 205, 203, Beller 205, Nitzel 204, Matattal 203, Sorenson 203, Gadsil 202, Ackman 202, Cook 202, Herrington 201, Levy 201, Bernier 201.

Jr. House League		
Robt. Cole Bldrs.	38	18
V.F.W. 4012	36	20
Juday Oil Co.	34	22
Fulino State Ins.	32	24
John Mach Fords	32	24
Paddock Bar	27	29
Thomson S & G.	26	18
Vita Bov Chips	24	32
Good Time Store	23½	32½
Deans Trading Post	22	30
Shoobridge Paving	20	32
G. E. Miller Ser.	9½	42½
Waterford Bowling League		
Davis & Lent	32	24
Dunn Steel Five	32	24
Larrys Rest.	31½	24½
Fiesta Rambler	30	26
Northville Record	30	26
Bathey Mfg. Co.	29	27
Van Buren Elect.	28½	27½
American Packag.	27	29
Dunn Steel	27	29
Suburbanites	25	31
Dunn Steel Aces	24	32
Northville DPW	20	36

200 Scores: Jimmerson 225, 200, Warkup 225, Dobbs 215, Singleton 212, 212, Thorne 212, 200, Ackman 212, Wells 21, Steel 209, Partridge 203, O'Brien 207, Knapp 205, Parmenter 205, Van Buren 204, Vradenburg 204, Swan 204, Wilkin 203, Kopenski 202, 201, Batterton 200, Watson 200, Todic 200, Fennimore 200.

Northville Womens League		
Del's Shoes	32	20
Oakland Paving	31	21
Nor. Sand & Gravel	30	22
Hayes S & G.	29	23
Blooms Ins.	28	24
C. R. Elys	27	25
Cal's Gulf	26	26
The Spinning Wheel	23	29
Northville Lanes	23	29
Myers Standard Oil	21	31
John Mach Fords	21	31
Grantland Refrig.	21	31
Wayne Door & Ply.	37	15
Fluckey Ins.	33	19
Schraders	30	22
Atlas Engineers	30	22
Thomson S & G.	28	24
D & D Hair Fashion	25	27
Northville Lanes	24	28
Eagles	22	30
White Boutique	18	34
Perfection Cleaners	13	39

Team Hi Series & Single — Schraders — 2400, 869.
Ind. Hi Series: M. Schnell 556.

Here's A Switch!

Novi Supervisor Hadley Bachert, attending a University of Michigan short course on assessments, found himself taking lessons this week from a man he helped hire for a reassessment program in Novi.

According to the supervisor, Lahman Bower of Commerce township, who currently is engaged in conducting a reassessment program in Novi township, is one of the lecturers at the university.

Bower reportedly has completed about 80-percent of the field work in Novi and is expected to complete the entire project by the February deadline.

Open Evenings 'til Christmas
Sibley's Style Shop
Here's the love of your leisure life! A feminine and frilly frosting of lace and satin decorates cloud-soft quilted nylon tricot . . . heart-shapes the pockets and accents the collar.
Pink Cloud,
Blue Skies.
$13.00

Christmas Valentine
by Evelyn Pearson
SIBLEY'S — In the Theatre Building — Northville

Practice for Christmas Concert

Choir practice continued this week as Northville high school students sharpened their presentation for the Annual Christmas Concert slated for Wednesday, December 18.

Narating for the 8 p.m. concert, which will be held in the high school auditorium, will be Terry LaRue and Kristine Larson. Linda Line will be the pianist.

Approximately 165 students participate in the high school choir program, with about 80 of them who perform, Director Leslie Lee explained. For small engagements, about 25 students perform.

Among the engagements for which the choir has or will perform are the Novi Mother's Club, Northville Rotary Club, Garden Club, and Catholic Church.

Lee also reminded area residents of the upcoming 29th presentation of the Messiah on December 22. Anybody interested in taking part is asked to turn out for the final few rehearsals which take place at 4 p.m. on Sundays at the Presbyterian church.

Joe Kritch Wins Final Grid Quiz

The season's finally over and the winners of the last football contest of the year determined.

Joe Kritch, Jr., 860 Spring won top honors all alone in the contest that has been delayed for two weeks to complete games postponed because of the president's assassination.

Kritch, a former Northville high school athlete, missed only four games. He'll receive $10 top prize ... handy cash for Christmas.

A three-way tie developed for second place. So the trio will divide second and third place money ($7 and $3) and collect $3.25 each.

Two of the three are from the same family, Mrs. Elmer Ballou and her daughter, Stacey (who must have had help from her Daddy, Assistant Northville Postmaster Elmer Ballou). The third second-place winner was C. D. Elkins of Glen Ridge court, Novi.

Each of the trio missed five games and all picked Minnesota to defeat the Detroit Lions by a score of 26-17. The final score was 34-31. No other contestants missed as few as five.

Magnavox
the most magnificent gift of all
"Quality You Can Trust—"
BLUNK'S INC.
ASTRO-SONIC
. . . the revolutionary Space-Age STEREO HIGH FIDELITY with solid state circuitry—NO TUBES
the magnificent Magnavox
. . . exceeds all previous achievements in the re-creation of sound. The Astro-Sonic has such vast tonal dimension, it can whisper or thunder the full beauty of music—from the subtlest flute passage to the majestic crescendos of a great symphony!
These Components give greater Stereo and FM/AM Radio performance . . . more audio power . . . and ten times the efficiency of a tube set
Powerful combined Stereo Amplifier and Radio Chassis—has no tubes. Though ten times as efficient as a comparable tube set, it uses 1/10th the electrical power—no more than a small lightbulb.
Micromatic Player—eliminates discernible record and stylus wear. The high-compliance pick-up plays perfectly at featherlight 1/10th ounce touch. The Diamond Stylus is Guaranteed 10 years—your records can last a lifetime.
Large Exponential Treble Horns—have the acoustical efficiency of 20 cone speakers; reproduce treble tones without distortion. High-efficiency 12" woofers give you bass definition you've never heard before.
The Danish Modern, I-S635 in Walnut finish, ONLY $398.50
THRILL TO THE GLORIOUS SOUND OF MUSIC WITHOUT DISTORTION—You must hear it to appreciate what a vast improvement in the re-creation of music the Astro-Sonic offers you. And, you'll always enjoy the full beauty of music, whether from Stereo FM, Monaural FM, selective AM, or records. Your choice of graceful Danish Modern, Far Eastern Contemporary, Early American, Italian or Normandy Provincial styles. So reliable—the solid state components are guaranteed for 5 years!
BUDGET TERMS — TO SUIT YOUR NEEDS
COME IN FOR A THRILLING DEMONSTRATION TODAY
BLUNK'S 640 Starkweather Plymouth GL-3-6300
OPEN EVERY EVENING UNTIL CHRISTMAS

FREE!
CHRISTMAS
TURKEYS
FRIDAY, DEC. 20th
7:00 P.M.
AMERICAN LEGION HALL
NORTHVILLE
Northville JAYCEES

'60 RAMBLER CLASSIC STATION WAGON
4-DAY SPECIAL
$1095.
Four Door Wagon With Radio, Heater, Standard or Automatic. No Rust. Sharp
Bob Cann Clarence DuCharme
FIESTA RAMBLER AND JEEP
1205 Ann Arbor Road — Plymouth — GL 3-3600

OPEN EVERY NIGHT 'TIL 9:00
GIFTS fit to be YULE-TIED
VISIT WILLOUGHBY'S SHOE STORE
You'll Find Shoes, Slippers and Gifts for All.
PLUS
This Coupon Is Worth $1.00
with $5 purchase
this Thurs., Fri., Sat. Only.
SPECIAL CHRISTMAS BONUS COUPON
This Coupon Is Worth
AT WILLOUGHBY'S
One Dollar
With Purchase of $5 or More
Thursday, Friday, Saturday, Dec. 12, 13, 14
CHECK THESE FAMOUS MAKES!
MEN'S SHOES
•JARMAN
•WALKOVER
•DR. LOCKE
•E. T. WRIGHT Arch Preservor
LADIES' SHOES
•RED CROSS
•RHYTHM STEP
•DR. LOCKE SLIPPERS
•DANIEL GREEN
CHILDREN'S SHOES
•LITTLE YANKEE
•JUMPING JACKS
•WEATHER BIRDS
WE CARRY A COMPLETE LINE OF MEN'S SHOE SIZES.
SIZES 6½ TO 15C
WIDTH RANGE AA TO EE
GIFT SLIPPERS FOR THE ENTIRE FAMILY
Willoughby's Shoes
SHOES FOR THE FAMILY
322 S. MAIN PLYMOUTH GL-3-3373

UP N' IN — Northville Captain Dan Bishop (21) flips a two pointer into the net as Jerry Imsland (35) and Tim Krug await the rebound. West Bloomfield's captain, Dan Greig (31), tries to block the shot.

FOOTBALL BANQUET — The largest crowd ever to attend a football banquet here jammed into the Presbyterian Church hall last week for a dinner tribute to Northville gridders. Highlighting the banquet, sponsored annually by the Northville Exchange club, was the presentation of individual awards to the players. Each player received a little trophy — donated by the VFW Post here. Singled out for special honors were (below) Robert Tuck, Ron Rice, Mike Hall and John Mach. Rice received the "most valuable" award, Tuck and Mach were elected co-captains, and Hall received the sportsmanship award. Of course, entertainment was furnished by the traditional emcee, Cliff Hill, shown above with special guests Steve Juday and MSU Backfield Coach Dan Boisture, and Mustang Coach Ron Horwath, who incidentally was presented with a beautiful plaque by fathers of the team.

But Show Signs of Improvement

Mustangs Drop 2nd Cage Outing

The young Northville costly one — as they lost Mustangs took another 58-43 to West Bloomfield step toward basketball last Friday night in a contest maturity — although a test punctuated by whistles.

It was Northville's second loss on foreign soil in as many outings this season and its second in Wayne - Oakland conference play.

Coach Dave Longridge pulled out all the stops again in an attempt to muster a sustained attack, but repeated whistles blew the ball dead, hampering any offensive strategy.

In fact, because of some 57 penalties, the action was slowed to a snail's pace.

The local cagers' attack, however, showed signs of improvement as they left the floor at half time with a 24-21 lead.

They successfully controlled the boards in the first two contests, utilizing their height to good advantage against a smaller Lakes aggregation.

But the Lakers, led by veteran Guard Dan Greig, opened the second half with fast breaks to set up quick buckets from the free throw area and drove close in before the Mustangs' defenses were set.

Leading by two points, 38-36, entering the closing stanza, West Bloomfield capitalized on 14 Mustang fouls to win going away.

It also benefited by the absence of Lance Hahn, Jim Mazzel and Jerry Imsland, three of Northville's starters who fouled out of the game to largely nullify the Orange Black's rebound advantage late in the game.

Leading the Mustang attack was Captain Dan Bishop, who tallied 16 points, all but two being scored in the second half to keep the Mustangs' in contention. Ten of his points came on free throws.

Greig with 15, Don Ruen with 12 and Mike Hargreaver with 11 points paced the Lakes' attack.

In the opening quarter, West Bloomfield found the range on its home court to dent the local quintet's zone. It assumed a 11-7 lead.

The Mustangs relied on the eye of Mazel, who accounted for five of the seven points.

Northville tied the game at 14-all with 5:17 left in the half, and for three minutes the teams exchanged the lead.

With the game tied at 28-all, two free throws by Forward John Callaghan and one each by Jim St. Germain and Imsland gave Northville a three point lead at the buzzer.

West Bloomfield netted two two-points to forge ahead, 25-24, at the outset of the second half. Bishop then scored on a jumper from 15 feet to give the local squad its last advantage of the game.

Northville hung close through the remainder of the third period, however, trailing by no more than four points and closing only two points back.

The fourth period was disastrous to home town hopes as the Lakers scored eight points before the Mustangs could register a tally.

Northville fought to cut the Lakers lead, but fouls and overanxiety cancelled all last-minute efforts.

CLOSE BUT NOT CLOSE ENOUGH — Jerry Imsland (35) drives in for a layup as a Laker tries to block the shot. Like Northville's score, the ball didn't quite make it.

2 Weekend Tilts Face Local Five

The Northville Mustangs face their stiffest test of the season this weekend when they take on Holly at home Friday night, then journey to Plymouth Saturday to engage the Rocks.

Holly, with a 2-1 record, will furnish the opposition for the Mustangs' home opener following the JV game, which begins at 7 p.m.

Coach Robert Pence's cagers dropped their opener to W-O conference favorite, Clarkston, 71-49, but they have been on the winning road ever since. They turned in impressive victories against Fenton, 64-49, and Clarenceville, 57-46.

In view of the fact that Pence considers this a "rebuilding year," the Holly speedsters have exceeded expectations. "We're a scrappy ball club," Pence noted, "and the boys have proved that they can cope with taller opponents."

Tallest man on the visiting squad will be Tommy Fagan, a six-foot forward-center. No other man measures six feet.

Team scoring balance has also figured prominently in Holly's success. "All the boys can shoot fairly well," said Pence.

Leader of the team and one of the best outside shots in the conference is Jack Bennet, a regular last season. He is the only senior on the young squad.

Other cagers who have made Coach Pence's year a little brighter are Guard Mark Fahlen, a five-foot eight-inch sophomore, Junior Forwards Allen Call and Bill Stark and transfer student Jeff Jones, a junior who scored 10 points in the past quarter against Clarenceville.

Against Northville, Pence indicated that Holly would take its time at the beginning of the game to see how things develop. He is ready to go with a man-to-man or zone defense as the situation demands.

The encounter Saturday against Plymouth, which will follow the JV game scheduled to begin at 7 p.m., promises to be a typical Northville-Plymouth battle.

Plymouth will floor a team that can match the Mustangs in height and it also has the experience.

Cager of the Week

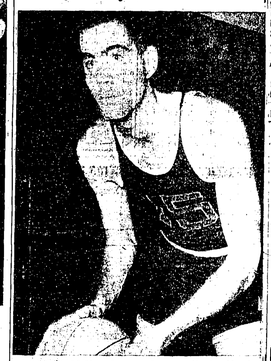

LANCE HAHN — It was a lucky strike for Northville when this young man came to town. Hahn is a transfer student from Natick, Massachusetts. Already a letter winner in football as an offensive end, he is now devoting his talents to basketball. To the Mustang cage squad, he adds experience, versatility and a good eye. In previous years at his former high school, he participated in football, basketball, baseball and track. A senior, he hopes to attend either Adrian or Alma next year, majoring in biology. He is the son of Mr. and Mrs. John L. Hahn, who reside at 464 Welch street.

Matmen Drop

The Northville matmen narrowly dropped two decisions during the past ten days, one to North Farmington Thursday and one to Cranbrook on Saturday.

Both losses were by no more than a few points. One more individual victory in each match would have swung the win into the Northville camp.

The local wrestlers will host Grosse Ile 7:30 tonight, (Thursday) in the gymnasium.

2nd Half Rush Fatal for Colts

A second half rush by the Northville Colts fell short as West Bloomfield hung on to eke out a 51-46 Friday night on the road.

Northville just couldn't find the range early in the contest against a smaller foe, especially in the second period when the Laker JV's outscored the local cagers, 14-6, to surge to a 23-13 lead as half time.

The local JV's scrapped for points in the second half, led by Steve Evans, Mike Turnbull and Ron Asher. But their 34 point effort was not enough.

Evans with 16, Turnbull with 12 and Asher with 11 points copped Colt scoring honors.

Both teams were cold in the first stanza as West Bloomfield grabbed a 9-7 margin.

The second quarter was Northville's downfall, repeatedly missing good opportunities to convert on goal. And they were outscrambled for rebounds.

With renewed vigor, the JV squad returned to the floor, controlling the boards to compensate for missed buckets.

In the final period, Evans, working from the post, found the center lane open on several occasions to drive in for easy counters.

The JV's pressing tactics bedfuddled the home team as Northville closed the gap to 49-44 with one minute remaining, but West Bloomfield regained its balance on the strength of free throws to protect its lead.

Holly will furnish the opposition tomorrow at 7 p.m. in the first home encounter for the local JV's.

CHRISTMAS GIFTS . . .
From Our HOBBYSHOP
HO TRAIN SET . . . . . 20% OFF
and ACCESSORIES
ROAD RACE SET
ATLAS HO SCALE
CHANGE-A-LANE
SPECIAL $12.95
PICTURESQUE by NUMBER
•MOSAIC WALL PANEL
•PAINT BY NUMBER
20% OFF
TRICKEY'S
HUNTING — FISHING — HOBBYCRAFT
43220 Grand River Novi
FI-9-2962

Be an Angel
PLAN YOUR CHRISTMAS for HIM AT DAVIS & LENT
We look at Christmas from a MAN'S point of view. Every item in our large selection of gifts is based on our thorough knowledge of what men like to wear. Which is why you can choose YOUR MAN'S GIFT here with full confidence that it will be right on the target of his taste!
OPEN EVERY NIGHT TIL 9 P.M.
GIFT IDEAS FOR THE SPORTSMAN
See our fine selection of Gifts for Fun and Happy Recreation . . .
•BOWLING
•ARCHERY
•SKIING
•GOLF
•FISHING
•HUNTING
fine ROBES for MEN
A gift collection of Robes in all colors, styles, fabrics, for all the men on your list.
9.95 to 19.98
•Boxed Jewelry ..... 1.50 to 7.50
•Wool Mufflers ..... 2.50 to 4.95
•Leather Gloves ..... 4.95 to 8.95
•Handsome Hose ..... 89c to 3.50
•Sweaters by Jantzen, Rugby 8.95 to 19.95
•Men's Ties. Gift Boxed .... 1.50 to 3.50
•Leather Belts by Hickok . . . 1.50 to 12.50
•Pajamas by Pleetway ..... 4.25 to 8.95
Arrow DRESS SHIRTS 4.50 to 8.95
Men's DRESS SLACKS 12.95 to 22.50
CHRISTMAS GIFT CENTER for the BOYS!
•SWEATERS. Sizes 8 to 20 . . 4.95 to 12.98
•ROBES. Sizes 8 to 20 .... 4.95 to 11.95
•PAJAMAS
•ARROW DRESS SHIRTS .... from 3.50
•SPORT COATS ..... 13.95 to 21.95
•SPORT SHIRTS ..... 2.98 to 4.98
DRESS SLACKS
Sizes 6 to 14 — from 5.95 to 11.95
Remember Him With A BOY SCOUT GIFT From Our Complete Boy Scout Dept.
Visit Our TEEN SHOP for your Teen Man's Christmas Present!
IN DOUBT?
GIVE THAT MAN A GIFT CERTIFICATE ... GOOD IN ANY DEPARTMENT AT DAVIS & LENT.
•All items Boxed and Gift Wrapped Free.
•Gifts may be exchanged at your earliest convenience after Christmas
FREE PARKING AT THE REAR OF STORE
DAVIS & LENT
MEN'S & BOY'S WEAR — SPORTING GOODS — THE TEEN SHOP
336 S. Main Plymouth GL-3-5260

FREE!
CHRISTMAS
TURKEYS
FRIDAY, DEC. 20th
7:00 P.M.
AMERICAN LEGION HALL
NORTHVILLE
Northville JAYCEES

'60 RAMBLER CLASSIC STATION WAGON
4-DAY SPECIAL
$1095.
Four Door Wagon With Radio, Heater, Standard or Automatic. No Rust. Sharp
Bob Cann Clarence DuCharme
FIESTA RAMBLER AND JEEP
1205 Ann Arbor Road — Plymouth — GL 3-3600

Obituary

ORA O. PYLE

Ora O. Pyle, 75 of 621 West Liberty, Ann Arbor, died December 7 at Wayne County General Hospital after an extended illness.

Born March 10, 1888 in Iowa, he was the son of Ulysses Grant and Ella (Butler) Pyle. His first wife, Minnie Reynolds, died in 1918. In 1920 he was married to Kittie Boyd, who survives him.

He also is survived by two sons, Ivan of Palmyra and Marvin of Pontiac.

Funeral services were conducted Tuesday, December 10 at 1 p.m. from Ebert Funeral Home, with the Rev. S. W. Kinde officiating.

Burial was in Washtenong Memorial Park, Ann Arbor.

SIDNEY B. ROBERT

Sidney B. Robert, 80 of 19045 Pearson road, died December 4 at his home following an illness of five years.

He was born July 26, 1883 in Wales, England.

Mr. Robert is survived by his wife, Mamie, a son, Guy W. Robert, of Royal Oak, and two grandchildren.

He had been a resident of this community for the past 18 years.

A private funeral service was conducted from Casterline Funeral Home on December 6, with the Rev. Lloyd Brasure of the First Presbyterian Church officiating.

MARJORIE KIRCHOFF

A former Northville area resident, Mrs. Marjorie Kirchoff, 46, of Leesburg, Florida, died December 4 at Waterman hospital in Florida.

Born November 13, 1918 in Preston, Ontario, she was the daughter of John and Mary Bodnar, both of whom preceded her in death.

Survivors include three sisters, Mrs. Florence Zander of Roger, Arkansas, Mrs. Gladys Rohatynski of Livonia, Miss Mary Bodnar of Livonia; and two brothers, Ferdinand of Northville and John of South Lyon.

Mrs. Kirchoff had lived in this area until two years ago. She was a member of the Salem Federated church.

Funeral services were conducted from the Salem Federated Church on December 10, with the Rev. Richard Burgess officiating. Visitation was held at Casterline Funeral Home.

Burial was in Salem Walker cemetery.

DONATES HISTORIC CHAIR — Edmund P. Yerkes of 504 Dunlap street donated this chair, which formerly belonged to General Lewis Cass, to the Michigan Historical Museum at Lansing last week. Made to order in France, the chair was shipped to Cass at Lansing. Upon Cass' death his possessions were sold, and the chair along with other furniture, was purchased by Yerkes' grandfather, Joseph D. Yerkes. It has been in the Yerkes family since the sale.

— In Justice Court —

Robert Cole of 356 Fairbrook was found guilty Monday of one of two complaints of permitting his dog to run at large and was fined $10 and $5 costs.

Judge Charles W. McDonald adjourned the second complaint — both of which were made by Donald Severance of 392 Fairbrook Court — until March, with the stipulation that if no further trouble developes by then the case will be dismissed.

Both the plaintiff and defendant appeared in court on a similar matter several months ago.

Lila I. Laney of 9330 Clifton road, Salem, was found guilty of reckless driving — her first moving violation — and was fined $35 and $15 costs in lieu of a five-day sentence.

Ervin Stoerkel of Lansing, arrested this past week in Mt. Clemens, pleaded guilty of uttering and publishing (writing a bad check) here last October. He was fined $25 and $10 costs or 15 days, and the judge also ordered him to make full restitution for the $25 bad check.

Robert D. Oak of Farmington, charged with speeding 70 in 50 MPH zone on Seven Mile road, entered a plea of not guilty on November 22 and was tried in court Monday.

Judge McDonald found him guilty and fined him $25 and $5 costs or 10 days in jail.

A Southfield man, Donald J. Sheehan, was fined $5 after he pleaded guilty of driving without an operator's license on his person.

Two New Assistants In Bank Office Here

Donald L. Neuman and Keith F. Spence are now serving as assistant managers of the Northville office of Manufacturers National Bank, it was announced by A. Russell Clarke, vice president and officer in charge of the banking office.

Newman, replacing William Keith who has been appointed manager of another Manufacturers office, started his banking career in 1950 with the Romulus State Bank and became a part of Manufacturers' staff when the two banks were consolidated in 1960. He served as an administrative assistant at the Bank's Telegraph-Sheridan office in Dearborn and at its Melvindale office before coming to Northville. Neuman, who has earned his graduate certificate from the American Institute of Banking, lives with Mrs. Neuman and their three children in Ypsilanti.

Spence, who had been an office manager for the Family Finance Corporation in Boston, Massachusetts, joined Manufacturers in 1962. After an assignment at its Telegraph-Sheridan office in Dearborn, he joined the Northville office staff early this year. Currently studying accounting at Walsh Institute, Spence has also attended Boston University, where his major fields were history and philosophy. He and Mrs. Spence are Livonia residents.

Autopsy Indicates Drowning

An autopsy showed that Norman Feurebacher of Walled Lake died of drowning here last week, state police reported Tuesday.

The 46-year-old man was pronounced dead last week Monday at the Sheldon Hayes gravel pit shortly after a state police skin diver recovered the body in 20 feet of water.

Feuerbacher was driving an earthmover when it plunged into the artificial lake.

Because he was an experienced driver and because it appeared to state police that the earthmover was well off the pathway along which it had been traveling, an autopsy was ordered to determine the cause of death.

Motorists Injured in Novi

Two motorists were injured early Saturday morning, one seriously, when their cars skidded on slippery Novi streets and plunged into ditches.

Roscoe Connell, 58 of 160 Whipple street, South Lyon, is reported in good condition Monday at University Hospital in Ann Arbor where he was taken following an accident on 10 Mile road near Beck.

According to police, Connell was driving west on 10 Mile road about 2 a.m. when his car skidded on "icy frost" crashed into several trees and plunged into the ditch.

He suffered crushed ribs and head cuts.

In another accident of a similar nature, Donald F. Wilkinson of 969 East Lake drive suffered severe bruises when his car skidded off 14 Mile road west of Haggerty and flipped over into a ditch shortly after midnight.

He was treated by a private physician.

Wilkinson told police he was attempting to avoid hitting a dog or a cat that ran across his path when he lost control of the vehicle.

Both cars were badly damaged, and the latter accident resulted in damage to a fence on private property.

1 STOP NOWELS BUILDING CENTER

Ideal For The Holidays!

LIFE-SIZE 5 COLOR SANTA

Ready for Display Indoors or Outdoors. Ideal for use at home or in church, club or other display — wherever Santa is needed.

$6.49

Washable — For Use Year After Year
Permanent Color

NOWELS LUMBER & COAL CO.
630 Baseline Northville FI-9-0150

A Strong Tree . . .

"BOB" WILLIAMS
1005 W. ANN ARBOR TRAIL
GL-3-0035 FI-9-2385

bends with the wind without breaking. Build your financial strength with our accident and sickness protection plan so you can bounce back after an unexpected storm of doctor, hospital and medical bills.

Representing
WOODMEN ACCIDENT AND LIFE COMPANY

NORTHVILLE LODGE NO. 186 F. & A. M.
Regular Meeting
Second Monday of each Month
Donald Green, W.M.
R. F. Coolman, Secy.

USE CHRISTMAS SEALS

FIGHT TUBERCULOSIS and other Respiratory Diseases

Your Citizens' Man
George L. Clark
CLARK INSURANCE AGENCY
Growing With Northville
160 E. MAIN ST.

MAY SANTA SUGGEST A LASTING GIFT FOR THAT SPECIAL PERSON

. . . a TREE, SHRUB OR ROSE BUSH . . .

Homegrown Stock

DISTINCTIVE GIFT CERTIFICATES ARE AVAILABLE AT

GREEN RIDGE NURSERY

FOR FURTHER INFORMATION CALL FI-9-1111

Ed Matatall
Custom Built Homes and Remodeling
FHA Financing Available
IT COSTS NO MORE— TO HAVE THE BEST!
for fast, courteous service call
GL-3-3636 or 349-0715

OPEN EVENINGS UNTIL CHRISTMAS

Make it a FISHER'S Footwear CHRISTMAS...
. . . for everyone!

CHOOSE FROM MANY EXCITING STYLES . . . ALL EXCITING VALUES, TOO!

FOR MEN
- Florsheim
- Roblee
- Pedwin
- Hush Puppies

$8.99 to $34.95

FOR WOMEN
- Coronations
- Air Steps
- Life Stride
- Smartaires
- Glamour Debs

$8.99 to $19.99

FOR CHILDREN:
- Buster Brown
- Miss America
- Boy Scouts
- Girl Scouts
- Viner Loafers

$4.99 to $9.99

SHOE BOOTS FROM $8.99

NYLONS by the BOX
REMEMBER . . . SHE NEVER HAS TOO MANY NYLONS.

FROM FISHER'S
WHEN IN DOUBT . . .
Give a Fisher's Gift Certificate with a miniature shoe

SEE OUR WINDOW OF MANY HANDY GIFT SUGGESTIONS
GRIFFIN
•SHINE MASTER
Oak Finish ... $5.95
DREMEL ELECTRIC
•SHOE POLISHER
Deluxe - All Chrome
$29.95

OPEN DAILY 9:00 TO 9:00 P.M.
UNTIL CHRISTMAS

Fisher's
"Your Family Shoe Store"
290 S. Main — Plymouth GL-3-1390

NEW CHEVELLE!
BY CHEVROLET

The kind of go—6 or V8—you'd expect from one of Chevy's great highway performers. Come on down and drive it.

The kind of comfort you'd expect in a large interior. Come on down and sit in it.

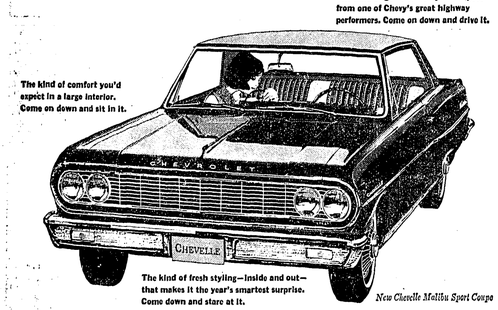

The kind of fresh styling—inside and out—that makes it the year's smartest surprise. Come down and stare at it.

New Chevelle Malibu Sport Coupe

Now—Chevy spirit in a new kind of car!

We built this one to do more than just stand around looking beautiful. Held its weight down in the 3,000-pound range. Then built four lusty engines—two sixes and two V8's—with output all the way up to 220 horses*!

And if that makes you think this is one frisky car, you've got the right idea.

You've also got a roomy car here. Yet its 115-inch wheelbase keeps it highly maneuverable in traffic and very easy to park.

With its Full Coil suspension, it's got a ride that reminds you of the Jet-smooth kind the way it muffles noise and cushions bumps.

And the fine hand of Body by Fisher craftsmen shows up beneath this one's suave good looks, too.

Sound good? There's more. Like the fact that Chevelle comes in three series with eleven models—convertibles, sport coupes, sedans, wagons, even Super Sport models with front bucket seats. Like the fact that (and see if this isn't one of the nicest surprises of all) the new Chevelle comes at an easy-to-take price!

Like to hear more? The listening's wonderful at your Chevrolet dealer's—and so's the driving.

*Optional at extra cost

CHEVROLET

See five entirely different kinds of cars at your Chevrolet Showroom—CHEVROLET, CHEVELLE, CHEVY II, CORVAIR & CORVETTE

RATHBURN CHEVROLET SALES
560 SOUTH MAIN STREET NORTHVILLE Fieldbrook 9-0033

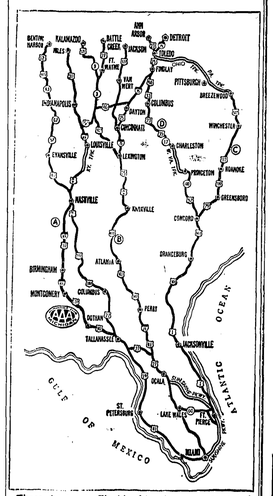

Those driving to Florida this winter are expected to utilize the four main routes shown on this map, with the bulk of them favoring routes A and B because they offer most miles of four-lane highways and turnpikes and are relatively free of mountainous driving. The other routes are recommended for spring and fall. A 10 per cent increase is expected this winter over the estimated 400,000 Michigan residents who made the trip last year, Automobile Club of Michigan estimates.

CLOVERDALE Ice Cream the family favorite!
ALSO SERVING BREAKFAST, LUNCH and SANDWICHES.
HOMOGENIZED MILK ½ GAL. GLASS 35c
— OPEN DAILY TIL 11 P.M. —
CLOVERDALE FARMS DAIRY
134 N. Center Northville FI-9-1580

50th Anniversary of Great Lakes Disaster

Retired Sailor Recalls Great Storm of 1913

It had been a typical November week. Overcast, cold, and dreary.

But by late Friday and early Saturday morning, a breeze that had been whispering through the rigging suddenly increased in velocity until it was smashing hard into the pilot house and skating across the blue steel deck.

The first blast of icy wind was nature's way of announcing danger. Sailors knew the signal well.

It was Saturday, November 8, 1913.

Captain F. W. Light was at the wheel of the Manola, a freighter out of Toledo bound for ports in Lake Huron. Her holds were filled to capacity with coal.

Down in the engine room, a Lyon township farm boy who had become a sailor shortly after the turn of the century, kept his eyes glued to the gauges. This was his first ship as chief engineer, but L. L. Vradenburg was a veteran of the Lakes — hardly concerned when the engine thumped especially hard.

By noon Friday, the U. S. Weather Bureau had hoisted the sinister square red flags with black centers which mean storms. And later it raised accompanying lanterns signifying a hurricane — winds of more than 74 miles an hour.

Inland, throughout the Tri-State area, blizzards slashed through communities, paralyzing traffic, disrupting communications, and dumping mountains of snow in the wake.

"We'd just gotten up to Port Huron," recalls Vradenburg, who has lived in Northville since giving up the sea nearly 40 years ago. "The storm signals were already up. It was about noon, I think.

"The captain called down. Asks if I thought we should go ahead. I told him it was up to him 'cause he was captain. You do what you think is best, I told him, and that we'd do our best.

"So he said he'd turn her out and if it got too bad he'd try to put in at Harbor Beach (about 60 miles north of Port Huron)."

Two other freighters followed the Manola out. They were the steamship Charles S. Price and the Scotish freighter, Regina.

"The further out we went the worse it got. We started taking water over the pilot house and back over the smoke stacks and after cabins. It was pitching awful, but riding pretty good considering. Course we weren't making much headway.

"The wind was out of the northwest. We took it full on all the way."

By the time the Manola had steamed up the coast opposite Harbor Beach, Captain Light had had enough and old his crew to get ready. He was going to turn her in toward shore.

"Well, course we was out about two or three miles. So when he says 'we're going in' you knew what to expect. We'd take those waves broad-side."

The Manola turned. Nearby, the Regina watched to see what would happen.

"I believe that wind must have been blowing about 80 or 90. The ship was rolling bad. Inside that engine room you had to hang on for dear life.

"They said later that it got so bad that the smoke stacks touched the water on both sides when she rolled one way then the other.

"She'd dive down and the stern would come right up out of the water. And everytime she came out I'd have to ease up on the throttle. If I hadn't, the vibration would have shaken her to pieces."

According to the 83-year-old man, the waves were unbelievably high. So high in fact that, each time the Manola created a wave she'd dive down and scrap the lake bottom.

What was happening to the Manola was enough to convince the skipper of the Regina, Captain E. H. McConkey, to turn back.

The Regina steamed out of sight. Neither she nor the Price, already fleeing the storm's face, survived.

When the Manola finally reached the port, she was ordered to tie up at the breakwater. "It was a stupid thing to make us do. The water came up over the wall and over the ship.

"It smashed out the skylight over us. We didn't get hurt, but we got plenty wet and cold. The old engine just churned up the glass. Another one came over and snapped the cables and we went adrift.

"That's when the captain and mates dropped both anchors. Even so we had to keep the engine going half-speed to keep from drifting to shore.

"Everything froze up. There was eight inches of ice on the rigging. Everytime they changed watch, they had to chop the ice off the doors of the rooms to get the guys out."

When the winds finally subsided and men had time to ponder the storm's wrath, authorities counted 251 dead American sailors, and 71 vessels lost or damaged sufficiently to require official notation.

The storm claimed more lives, sank more big ships, and caused more property damage than any other storm in the history of the Great Lakes.

First felt at the western end of Lake Superior on Friday evening, it spread across the upper Lakes, reaching peak velocity during the day and evening of Sunday, November 9.

Only one missing ship, the Charles S. Price, was ever found. She floated upside down north of Port Huron, for several days.

The Price carried 27 men and one woman. All of them perished.

Twenty men aboard the Regina perished.

According to Vradenburg, the two ships probably went down in the same vicinity — if they didn't collide in the storm — because when bodies washed ashore at Goderich, some Regina sailors were wearing Price life jackets and vice-versa.

Vradenburg gave up the life of the sea a few years later after nearly 20 years of it. He moved with his wife and child to Northville where he became power plant engineer at the Ford plant. He was at that job 25 years before retiring.

And now, in this the 50th anniversary year of The Great Storm of 1913, he is one of only a very few still living who battled the sea and survived.

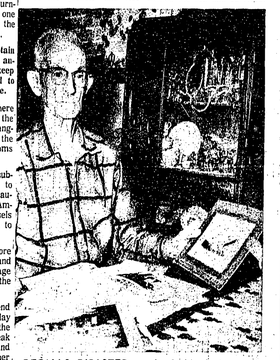

RECALLS DISASTER — L. L. Vradenburg of Northville goes through his scrapbook of pictures and clippings as he recalled the greatest Great Lakes storm on record.

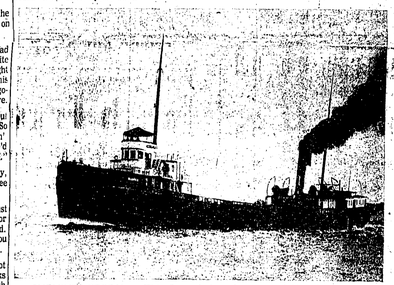

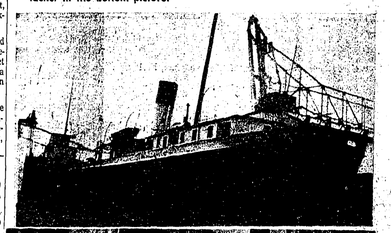

SURVIVES STORM — This Great Lakes ship, named Manola (shown in both pictures), survived the vicious storm that sent more than a dozen ships to the lake bottom 50 years ago. A Northville man, born and raised in Lyon township, served aboard the Manola as chief engineer at the time of the 1913 disaster. He is shown at the far left (with mustache) in the bottom picture.

PORK LOIN SALE!

"SUPER-RIGHT" QUALITY

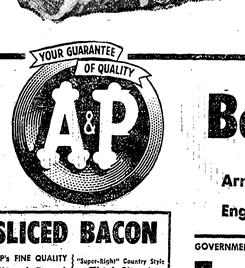

LOIN END PORTION 35c LB.

FULL 7-RIB PORTION 25c LB.

CENTER RIB CUT PORK CHOPS LB. 65c

YOUR GUARANTEE OF QUALITY A&P

"SUPER-RIGHT" Beef Chuck Roast
Arm Cut . . LB. 49c
English Cut LB. 59c
CENTER BLADE CUT 39c LB.

SLICED BACON
A&P's FINE QUALITY Allgood Brand 2 LB. PKG. 75c
"Super-Right" Country Style Thick-Sliced 2 LB. PKG. 85c
Allgood Sliced Bacon 1-LB. PKG. 39c
"Super-Right" Fancy . . 1-LB. PKG. 49c

GOVERNMENT INSPECTED, COMPLETELY CLEANED
Fresh Fryers FRYERS WHOLE LB. 29c
Cut-up Fryers LB. 33c Legs LB. 49c Breasts WITH RIBS ATTACHED LB. 53c
Leg O' Lamb LB. 69c Lamb Shoulder Roast . . . LB. 39c

SNIDER'S CATSUP 5 14-OZ. BTLS. 69c

IONA YELLOW CLING PEACHES 4 1-LB. 13-OZ. CANS 99c

ZIPPER-SKIN—150 SIZE Tangerines DOZ. 39c

CLAPP'S STRAINED Baby Food 12 4½-OZ. JARS 99c

FOR CEREALS OR COFFEE Half & Half QT. CTN. 39c

Freshlike Vegetables
WHOLE KERNEL 12-OZ., CREAMED 11½-OZ.
CORN . . 7 CANS FOR 1.00
CUT GREEN OR FRENCH STYLE
BEANS . . 5 12-OZ. CANS 99c
TENDER, SWEET
PEAS . . . 5 14-OZ. CANS 99c

Shortening WHITE BEAUTY . . . 3 LB. CAN 49c
Sweet Peas GREEN GIANT OR . . . 2 1-LB. 1-OZ. CANS 39c
Pinconning Cheese MED. SHARP LB. 59c
Glazed Donuts JANE PARKER . . DOZ. 33c

Campbell's Soups
All Meat Varieties 6 REG. CANS 97c
Vegetable Varieties Exc. Onion, Mushroom & Asparagus 6 REG. CANS 79c

Over ⅔ Fruits & Nuts—Ideal for Holiday Giving
JANE PARKER Light Fruit Cake 1½-lb. 1.49 3-lb. 2.95 5-lb. 3.99

Aristocrat Saltines 1-LB. BOX 19c

All prices in this ad effective thru Sat., Dec. 14th in all Eastern Michigan A&P Super Markets

THE GREAT ATLANTIC & PACIFIC TEA COMPANY, INC.
A&P Super Markets
AMERICA'S DEPENDABLE FOOD MERCHANT SINCE 1859

REYNOLDS QUALITY WATER SOFTENERS

REYNOLDS All Fibre-Glass Fully-Automatic Water Conditioners (Patented) with our LIFETIME GUARANTEE against Rust, Corrosion, and Leaks will soften more water and remove more iron, for less operating cost, than any other water softeners ever made.

*Your present softener can probably be converted into a Reynolds Automatic. Investigate—No obligation.

Factory sales, installation, and service (No service contracts)

REYNOLDS Water Conditioning Company

Michigan's oldest and largest water conditioning company . . . since 1931

12100 Cloverdale, Detroit 4, Mich.
WEbster 3-3800

Priced Right and Fully Guaranteed

IN OUR CHURCHES

ST. JOHN'S EPISCOPAL CHURCH
Rev. David T. Davies, Rector
574 Sheldon Rd., Plymouth
South of Ann Arbor Trail
Rec.: GL 3-5262, Of.: GL 3-0190
Sunday Services:
7:45 a.m., Holy Communion.
9:00 a.m. Holy Communion (3rd Sunday). Morning Prayer and Sermon (Other Sundays). Church School Classes for all ages including High School students. Nursery for little children.
11:00 a.m. Holy Communion (1st Sunday). Morning Prayer and Sermon (other Sundays). Church School classes up through the 8th grade. Nursery for little children.

CHRIST TEMPLE
8275 Novi Sheldon Street, Salem
Pastor R. L. Sizemore
Sunday:
9:45 a.m., Sunday school.
11:30 a.m., Preaching.
8 p.m., Night service.
Wednesday:
8 p.m., Bible Class.

EMMANUEL BAPTIST CHURCH
Pastor Evan Settlemoir
W. 6 Mile near Haggerty
3515 Mark Twain, Detroit 28
Tiffany 6-6390
10 a.m., Sunday school, all ages.
11 a.m., Morning Worship.
6 p.m., Baptist Training Union.
7 p.m., Evening service.
7:30 p.m., Mid-week prayer service, Wednesday.

SALEM BAPTIST CHURCH
Rev. L. Dye, Pastor
8110 Chubb Rd., Salem
Fl 9-2317
Sunday:
10 a.m., Sunday school.
11 a.m., Worship service.
6:30 p.m., Young People.
7:30 p.m., Evening service.
Wednesday:
7:30 p.m., Prayer meeting
August 12 - 16 — 7:30 revival meetings, Dr. Herbert Noe, speaker.

OUR LADY OF VICTORY PARISH
Northville, Michigan
Fl 9-0821
Rev. Father John Wittstock
Sunday Masses:
7:00, 8:30, 10:30 and 12:15.
Holy Day Masses:
6:00 a.m., 9:00 a.m. and 7:30 p.m.
Week Day Masses at 8:00 a.m.
Confessions:
Saturdays at 10:30 a.m. to 11:15 a.m. 7:00 p.m. to 8:00 p.m.
Thursdays at 4:30 p.m. to 5:10 p.m.
Sundays, before the 7:00 Mass.
Religious Instructions:
Grade School: 1-8 grades every Saturday 9:30 to 10:30 a.m.
High school: 9-12 grades every Thursday 4:00 to 5:00 p.m.
Novena Services every Wednesday evening at 7:30 p.m.
Organization Meetings:
Our Lady's League on the First Tuesday of each month at 8:00 p.m.
St. Vincent DePaul Society, every Wednesday at 8:00 p.m.
Holy Name Men's club on second Tuesdays bi-monthly.

REORGANIZED CHURCH OF JESUS CHRIST OF LATTER DAY SAINTS
31670 Schoolcraft at Bradner
Livonia, Michigan
Richard Pomeroy, Pastor
Gerald Fitch, Associate Pastor
Sam Clapham, Assoc. Pastor
Sunday Services:
9:45 a.m., Church school with classes of interest for all age groups.
11 a.m., Worship service.
7 p.m., Worship service.
Wednesday:
7:30 p.m. Prayer service.

SALEM FEDERATED CHURCH
Rev. Elwood Chipchase, Pastor
8057 McFadden, Northville
Office: FI 9-0674
Sunday:
10 a.m., Morning Worship.
Nursery church, birth to 3 years. Primary church, 4-6 years.
11 a.m., Sunday school hour.
6 p.m., Youth Fellowship.
Junior, 3rd-7th grades; Intermediate, 8th thru high school grades; Senior, high school and college.
7:30 p.m., Evening service.
Monday:
7:15-8:45 p.m., Pioneer girls, Pilgrim, 3rd-6th grades; Colonist, 7th-8th grades; Explorer 9th-12th grades.
Wednesday:
8:30 p.m., Adult-youth choir.
7:30 p.m., Hour of Prayer.
8:30 p.m., Teacher training.

FIRST BAPTIST CHURCH OF NOVI
45301 Eleven Mile road
Church Phone FI 9-2477
Sunday:
9:45 a.m. Sunday school.
11 a.m., Worship hour (nursery, birth thru 3 years).
Beginner Church (pre-school thru kindergarten).
Primary Church (first grade thru third grade).
6:00 p.m., Youth groups.
Youth club (6-8th grades)
Teen club (9-12 grades).
Teacher training classes.
7:00 p.m., Evening service.
Wednesday:
7:30 p.m., Midweek Prayer meeting.
8:30 p.m., Senior choir.
1st Tuesday — 7:30 p.m., Workers conference.
3rd Tuesday — 7:30 p.m., Vern Vaughan Circle.
Calling 2nd Monday.
6:00 supper, 7:00 calling.

ORCHARD HILLS BAPTIST CHAPEL
Orchard Hills School
South of 10 Mile, Novi
Rev. Fred Traschel, Pastor
10:00 a.m. Sunday School.
11:00 a.m. Worship
6:00 p.m. Training Union.
7:00 p.m. Worship.

EVANGELICAL LUTHERAN CHURCH OF THE EPIPHANY
A Mission of the UCLA
Rev. John W. Miller, Pastor
Worshiping at 25855 Taft Rd., Northville. GL 3-1191
Sunday:
9:45 a.m. Church School.
11 a.m., Morning Worship.

SALEM CONGREGATIONAL CHRISTIAN
7061 Dickenson, Salem
Jack Barlow, FI 9-2566
Sunday:
10 a.m., Morning Worship.
11 a.m., Sunday school.
7:30 p.m., Worship.

PRIMITIVE BAPTIST CHURCH
6075 West Maple Road
½ mile west of Orchard Lake
11 a.m., Sunday morning services. Elder Levi Saylor and other elders will speak.

FIRST CHURCH OF CHRIST SCENTIST
33825 Grand River
Farmington, Mich.
Sunday service 11 a.m.
Sunday school 11 a.m.
Wednesday evening service 8 p.m.
Reading Room Church Edifice, Tues., Thurs., and Sat., from 11 a.m. to 3 p.m.

ST. WILLIAM'S CATHOLIC CHURCH
Walled Lake, Michigan
Father Raymond Jones
Assistant Father John Hoar
Sunday Masses:
7:30, 9:00, 11:00, 12:00.
Weekday Masses:
Until further notice 7:15 and 8:00 p.m.
Holy Day Masses:
7:30 and 9 a.m., 5:30 and 8 p.m.
First Friday Masses:
6:30 and 8 a.m. and 8 p.m.
Adult instruction Monday at 8 p.m.

CHURCH OF THE HOLY CROSS (Episcopal)
Rev. Peter Tonella, Vicar
Orchard Hills School
10 Mile and Quince, Novi
FI 349-1594
Sunday:
11:00 a.m. Church service.
Holy Communion — 3rd Sunday of month.
Nursery during morning services.
Tuesday:
7:30 p.m., Choir rehearsal.

FIRST BAPTIST CHURCH OF NORTHVILLE
Pastor Robert Spradling
Res.: 224 High Street
Sunday:
10 a.m., Bible School.
11 a.m., Morning Worship.
11 a.m., Junior Church (ages 4-9). Nursery for babies and toddlers.
6:30 p.m., Baptist Youth Fellowships (Junior and Senior).
7:30 p.m., Evening service.
Tuesday:
1:30 p.m., Ladies' Prayer meeting.
Wednesday:
7:30 p.m., Hour of Prayer.
8:15 p.m., Sr. Choir practice
Thursday:
3:45 p.m. Choir practice(Jr.)
1st Monday, official board meeting.
3rd Monday, Christian Men's Fellowship.
3rd Tuesday, Missionary Circle.

WILLOWBROOK COMMUNITY CHURCH
Evangelical United Brethren
Meadowbrook at Ten Mile Rd.
Rev. Marvin E. Rickert, Min.
Phone GR 6-0620
Friday:
3:30 p.m. Junior Fellowship.
Saturday:
9:15 a.m. Senior Catechism.
10:45 a.m. Junior Catechism
8:30 p.m. Christmas Workshop.
Sunday:
9:45 a.m. Sunday Church School with classes for primary, junior, youth and adults.
11:00 a.m. Sunday Church school with classes for toddler, Sermon: "A Christian Christmas." nursery and kindergarten children.
11:00 a.m. Church Worship. Sermon: "A Christian Christmas".
7:00 p.m. Junior High Fellowship.
Monday:
8:00 p.m. Program Council.
Wednesday:
7:30 p.m. Adult Choir rehearsal.

ST. PAUL'S EVANGELICAL LUTHERAN CHURCH & CHRISTIAN DAY SCHOOL
Corner High and Elm Streets
Northville, Michigan
Church FI 9-0864
Parsonage FI 9-3140
Rev. B. J. Pankow, Pastor
Thursday:
3:30 p.m. Jr. Choir rehearsal.
6:00 p.m. Ladies' Aid Christmas dinner.
7:30 p.m. Sr. Choir rehearsal.
Friday:
3 to 4 and 7 to 8:00 p.m. Communion announcements.
Saturday:
9 a.m., 1st year Confirmation.
10:00 a.m. Children's Christmas Eve service practice.
11:00 a.m., 2nd year Confirmation class.
Sunday:
8 a.m., Morning Worship.
9:15 a.m., Sunday school and Bible classes.
10:30 a.m., Morning Worship. With Communion.
7:00 p.m. Choir Concert.
Tuesday:
7:30 p.m. Sunday school teachers' meeting.
Wednesday:
7:30 p.m. Advent Service.

FIRST BAPTIST CHURCH OF WIXOM
North Wixom Rd., Wixom
Rev. Robert Warren
Phone Market 4-2823
Sunday:
10 a.m., Sunday school.
11:10 a.m., Junior church (grades 1-6).
11:10 a.m., Morning Worship
6:30 p.m. Senior Youth.
Wednesday:
7:30 p.m., Mid-week Bible study and prayer service.
8:30 p.m., Senior Choir.

ST. JOHN'S AMERICAN LUTHERAN CHURCH
Rev. C. Fox, 22225 Gill Road
Bet. Freedom Rd. & Gr. River
GR 4-6584
8:30 a.m., Morning Worship.
9:45 a.m., Church school.
11 a.m. Late service.
Nursery during services.

FIRST METHODIST CHURCH
100 West Dunlap, Northville
Rev. S. D. Kinde, Minister
Off.: FI 9-0144, Res.: FI 9-1463
Sunday: Third Sunday in Advent:
8:45 a.m. First Worship Service. Lounge for parents with babies.
9:45 a.m. Church School. A class for everyone.
10:30 a.m. Cherub Choir rehearsal.
11:00 a.m. Second Worship service. Nursery for pre-school children. Junior church in Fellowship hall. Reception of new members.
6:30 p.m. Senior MYF in the chapel.
6:30 p.m. Junior M.Y.F. Christmas service project.
Monday:
6:30 p.m. Seeley Circle Christmas dinner party, Mrs. Joseph Selman, 113 S. Ely drive, Northville.
7:15 p.m. Boy Scout troop 731
Tuesday:
8:00 p.m. W.S.C. Christmas party, Mrs. Walter V. Nicholls, 321 N. Center Street, Northville.
Wednesday:
3:45 p.m. Carol Choir.
5:00 p.m. Harmony Choir.
7:30 p.m. Sanctuary.
Thursday:
3:45 p.m. Melody Choir rehearsal.

NOVI METHODIST CHURCH
Rev. R. LaVere Webster
GR 8-8701
Sunday:
9 a.m., Worship service.
10 a.m., Church school.
11:10 Jr. Choir practice.
7:00 MYF at church.
Wednesday:
7:30, Senior choir rehearsal. at church.
WSCS meets third Wednesday of each month at 11:30 for luncheon and meeting.
WSCS evening circle meets second Thursday of each month at 8 p.m.

FULL SALVATION UNION
31630 W. Eight Mile Rd.
James F. Andrews, Gen. Pas.
Saturday: 8 p.m., Evening service.
Sunday: 2:30 p.m., Sunday School; 3:30 p.m. Worship Service; 8:00 p.m. Evening Service.

FIRST CHURCH OF CHRIST, SCIENTIST
1100 W. Ann Arbor Trail
Plymouth, Michigan
Sunday Service 10:30 a.m.
Sunday School 10:30 a.m.
Wednesday Evening service 8:00 p.m.
Reading Room, 673 West Ann Arbor Trail open daily 10:00 a.m. to 5:30 p.m.
Evenings 7:00 p.m. to 9:00 p.m.
Wednesday 7:00 to 7:45 p.m.
Sundays 2:00 to 4:00 p.m.

Jesus' instructions on how to pray will be brought out in this Sunday's Bible Lesson at all Christian Science church services. The subject is "God the Preserver of Man."
Golden Text: "The Lord is nigh unto all them that call upon him, to all that call upon him in truth. . . The Lord preserveth all them that love him" (Psalms 145:18, 20).
Related readings from the Christian Science textbook will open with these lines: "Our Master said, 'After this manner therefore pray ye,' and then he gave that prayer which covers all human needs" (Science and Health With Key to the Scriptures by Mary Baker Eddy, p. 16).

PLYMOUTH CHURCH OF CHRIST
9301 Sheldon Road
Plymouth, Michigan
9:30 a.m., Sunday school.
10:30 a.m. and 6 p.m., Church.
7:30 p.m., Wednesday services.

THE FIRST PRESBYTERIAN CHURCH OF NORTHVILLE
Rev. Lloyd G. Brasure,
East Main and Church Sts.
Sunday:
9:30 and 11:00 a.m. Church Worship.
9:30 and 11:00 a.m. Church School.
6:00 p.m. Bell Ringers.
7:00 p.m. Youth Fellowship.
Monday:
7:30 p.m. Boy Scout Troop 755.
Tuesday:
7:30 p.m. Trustees meet.
Wednesday:
3:45 p.m. Children's Choir
7:30 p.m. Chancel Choir.
Thursday:
7:30 p.m. Session meets.
Friday:
4:00 p.m. Harmony Choir.
8:00 p.m. A.A.

—Goodwill Pick-up—

The next visit of Goodwill Industries pickup trucks to South Lyon, New Hudson and Novi is scheduled for Thursday, December 19. Goodwill trucks collect household discards of clothing, shoes, hats, toys, most types of furniture and other household discards.

To arrange for a Goodwill Industries truck pickup, call the local Goodwill representative, Mrs. Albert Kingon telephone number GE 8-3071.

THE BIBLE SPEAKS TO YOU
CKLW 800 KC
Sunday 9:45 a.m.
"WHO WAS JESUS?"

from the PASTOR'S STUDY

by the Reverend M. E. Rickert
Willowbrook Community Church

Another Advent season is here. The excitement of expectancy has already begun to mount. Children and adults — especially in family relationships — are looking forward with wonderment to Christmas day.

Stripped of its secular emphasis upon the giving and getting of presents, "expectancy" is the key experience of this holy season. It was in this kind of an atmosphere that the first Christmas came.

Through years of racial and national slavery, the Jewish people looked "expectantly" for the coming of a Messiah — a "Deliverer" — who would work out for them their freedom. The prophet Isaiah added to our understanding of the nature of his peoples' hope when, writing of the coming of the Messiah, he referred to him in the title, "Emmanuel" — meaning "God with us." When the Angel informed Joseph that Mary would soon be the mother of a baby boy, he also gave instructions concerning the baby's name, saying, "thou shalt call his name Jesus: for he shall save his people from their sins." Later, when the Wise Men came seeking the newborn babe they spoke of him as "King."

"Messiah," "Emmanuel," "Jesus" and "King" — these are the words men used to express singular characteristics of their "expectancy," as they looked forward to what we look back upon as being the first Christmas. Though they are different words, they might well be, as it were, parts of a puzzle which, when put together, reveal a composite meaning and understanding of a proper spirit of expectancy with which to look forward to the coming of another Christmas day.

Looking at this possible composite word-picture-puzzle of "Christmas expectancy," we may see a number of distinguishing characteristics. There is, first of all, a line of belief that God desires man to be free and that He, in time, will help man to be free. Through the shading of racialism and nationalism, one catches a glimpse of the radiance of the light which is man's understanding of "Jesus" — the One who would and can save man from his sins. In this perspective, one sees that the "slaveries" by which man is held captive stem from the sins of men and it is only as man is saved from his sins that he can really be free. The strong brush marks of "Kingship" express man's genuine desire for a leader and his willingness to follow the accepted "ruler" of his life. The divinely rich colors show forth the singular fact that "Messiahy," "Jesus" or "King" — the "expected" One is of God, "Emmanuel, God with us."

The Christian Advent season is a time for "expectantly" commemorating the the coming of "The Incarnation" when God came afresh into the experience the person of Jesus Christ. In this is revealed the further fact that the spirit of God — which is love — can enter and dwell in a man's life.

Among the "gifts" we look forward "expectantly" to receive at Christmas may we anticipate entering prayerfully Cast out our sin and of receiving the spirit of God into our lives.

"O holy Child of Bethlehem, Descended to us, we pray; Cast out our sin and enter in, Be born in us today."

News From Willowbrook

Mrs. George Ames GR 4-6830 Mr. and Mrs. Robert G. Byrd of Mooringside drive had their infant son, Michael Robert, christened at Our Lady of Victory Catholic Church in Northville Sunday. Mr. and Mrs. Charles Kadolph are his godparents.

Mr. and Mrs. David Folsom and their daughters Sherry and Barbara are back after a trip to East Hartford, Connecticut, where they visited Mrs. Folsom's father, Mr. Keith Agy, for a week. They were accompanied by Mrs. Folsom's mother, and sister, Mrs. Pearl Agy and Sondra. Mrs. Agy and her daughter have been here visiting the Folsoms for the past week. They are in the process of moving from Fort Richey, Florida to East Hartford where they will join Mr. Agy.

Mr. and Mrs. Kenneth Goyt and Mr. and Mrs. Luther Nickerson attended a dinner dance given by the Knights of Columbus in Allen Park Saturday evening.

Mr. and Mrs. Karl Weiss, of Mooringside drive had dinner with Mr. and Mrs. Arthur J. Bogue at the Bogue home in Bloomfield Hills Sunday.

Mr. and Mrs. Melvin Pietron of West Lebost drive entertained Mr. and Mrs. Peter Alex and their daughters Virginia and Sandra, and Mr. and Mrs. Albert Goff and their children Albert Jr., Donna and Joanne at dinner Thursday.

Dolores Olah was hostess to the Wednesday Bridge Club last week. Bonnie Carter was a guest player. Dorothy Richmond won first prize, Ruth George second and Margaret Bunker, consolation.

Beth Ann Chismark, daughter of Mr. and Mrs. Louis Chismark has been ill for the past two weeks.

Mr. and Mrs. Frank Nelson and their children, Denny, David and Danny, have moved from Willowbrook to their new home in Plankton Corners.

The Tuesday Penoche club met at the home of Dorothy Bently last week. Helen Waugh won first prize, Mary Jo Fritz second, Wilma Balogh third, and Mary Jane Goyt, consolation.

Mr. and Mrs. Raymond Mason and their daughters, Marty, Cheri and Boni, have returned from a four day trip to Erie, Pennsylvania where they visited Mrs. Mason's mother, Mrs. Joseph Logue.

Mrs. Karl Weiss, Mrs. Alex Curran, and Mrs. Ronald Jennings were among those from Willowbrook who attended the Christmas Greens Show and luncheon given by the Northville Garden club at the Northville Community building Saturday afternoon.

The Friday Duplicate Bridge club met at the home of Mr. and Mrs. Dyke Blanton last week. Mr. William Bowman was a guest player. Mrs. James McCormick and Mr. William Geiss won the prize.

Presbyterians To Show Film

"God's Country" is the title of a film that has been called "the fishing film of the year," by all who have seen it during the past two years.

The all-color film, photographed and narrated by Gene Little of the Michigan Chamber of Commerce, has been scheduled to be shown tonight (Thursday) at the First Presbyterian church in Northville.

The 45 minute adventure film was made in Northern Manitoba, and features some of the finest fishing on the North American Continent. It shows, among other exciting scenes, the actual catching of a forty-five pound lake trout, many great northern pike in the twenty pound range, and brook trout up to six and a half pounds.

Little, known around Michigan as a wildlife photographer and writer, has spent many years capturing exciting scenes on film during his numerous hunting and fishing trips.

For several years, Little owned and operated a weekly newspaper in the thumb area of Michigan. He was editor of "Michigan Out-of-Doors" for seven years, and has been associated with the Michigan State Chamber of Commerce as Manager of News and Information for the past year.

SEE THIS IS THE LIFE
EVERY SUNDAY
10 A.M., Channel 2

Holy Cross Eyes Christmas Pageant

Rehearsals are underway for a Christmas Pageant to be staged by children of Holy Cross Episcopal Church on Monday, December 23 at 7:30 p.m.

Holy Cross meets at the Orchard Hill school.

A half-hour of caroling is planned for Tuesday, December 24 beginning at 7:30 p.m., followed by the Blessing of the Creche and Choral Holy Eucharist at 8 p.m.

According to the Rev. Peter Tonella, vicar, this Christmas Eve service is planned to give young families an opportunity to attend services together with their children.

Holy Communion will be celebrated at 11 a.m. on Christmas Day.

Casterline FUNERAL HOME
•PRIVATE OFF-STREET PARKING •AIR CONDITIONED CHAPEL
Ray J. Casterline 1893-1959
Fred A. Casterline Director
24-Hour Ambulance Service Fieldbrook 9-0611

NOTICE
TO THE TOWNSHIP OF NORTHVILLE TAXPAYERS

The payment of the 1963 Real and Personal Taxes, BY CHECK OR MONEY ORDER, may be mailed to the Township Office located at:

16860 Franklin Road
Northville, Michigan

or paid in person to the Township Treasurer at the Manufacturers National Bank, Northville, during banking hours on Tuesdays and Fridays, COMMENCING DECEMBER 3, 1963. For your added convenience, you, ALSO may make Tax Payments to the Manufacturers National Bank, Northville, Monday thru Friday of each week, at the Teller Windows.

Thank you,
Alex M. Lawrence, Treasurer

Pleasing The Family

ALL-GAS HOME

Mom's the best cook in town! That's what your family will say about you as soon as they taste the appetizing, seafood-in flavor of your meats, vegetables, cakes, and other foods cooked with Natural Gas. Delicate sauces, mouth-watering casseroles, hearty stews and pressure-cooked foods, all take on gourmet qualities when cooked with Gas.

And there's nothing like the new, automatic Gas range for turning an amateur into an expert cook. The thermostatically-controlled ovens and top burners prevent over-cooking, under-cooking, burning or scorching — virtually eliminate meal failures. Automatic clocks, timers and thermostats provide a wide range of temperatures and speeds, for fast or slow cooking — the kind of control that conserves the natural food flavors.

Pleasing the family is of prime importance to every homemaker and an easy, economical way to accomplish this is to start "cooking with Gas".

GAS CONTRIBUTES SO MUCH TOWARD LIGHT-HEARTED LIVING!

PG-7764-20

CONSUMERS POWER COMPANY

PROTECT YOUR CAR
SEE US FOR SAFE WINTER DRIVING

For tune-ups, Anti-Freeze, Shocks, Mufflers and whatever your car needs to get it through winter . . .

YOU CAN COUNT ON US!

JOHN MACH SERVICE DEPT.
"YOUR LOCAL FORD DEALER"
117 WEST MAIN — NORTHVILLE
CALL FI 9-1400 . . . ASK FOR "SERVICE"

OUT OF THE PAST

ONE YEAR AGO
December 13, 1962

—Northville's Scout-Recreation Building Fund committee hoped for "higher temperatures" this week as a thermometer to measure the progress of its campaign was erected.

—The question of whether or not to award Jackson racing dates to Northville Downs must — by law — be answered by Saturday.

Already it is surrounded by controversy which would be compounded and extended into the courts after Racing Commissioner Edgar Hayes —Although a number of petitions are known to be in circulation (and others expected) only one set has been turned in to the Northville township clerk by a candidate for office in the spring election.

Petition for Laurence A. Masselink, West Seven Mile road, for justice of peace on the Republican ticket have been received by Clerk Marguerite Northup. Several other Republicans have indicated their intentions to file for office:

R. D. Merriam and Mrs. Harold B. Price for supervisor; Daniel R. Brown, trustee and Incumbents Clerk Northrup and Treasurer Alex Lawrence.

Township Democrats have not yet announced who their candidates will be.

FIVE YEARS AGO
December 11, 1958

—With completion of the new high school near at hand the Northville board of education at its meeting Monday night, turned to its next big worry — rehabilitation of the junior high school.

—A letter from Walter Couse, general contractor for the new Northville high school, pointed the finger at the city as the cause behind he probably delay in opening of the $2 million building.

—Northville may have a new city on its borders come February 16 if voters living in 8.5 square miles of Plymouth township approve incorporation as "Plymouth Heights".

—The weather, which has kept an unseasonably mild poker face up to the edge of winter, finally showed its hand this weekend.

With snowfalls tying up traffic in midwestern metropolises and banking up to 20 feet high in northern Michigan towns, traffic officers and public works employees have become civic heroes of the moment.

—An estimated 120 horses will begin making their winter homes at the new Northville Downs' barns on Sheldon road today.

—A request for a hearing before the city council has been made by two Northville public works department employees protesting their forced retirement.

FIFTEEN YEARS AGO
December 16, 1948

—Foster VanAtta is the new cub master and Robert McTigue is the new assistant cub master, A. Russell Clarke is secretary and treasurer of the organization.

—Mortimer Osborne, 80, of 9706 Six Mile road, Salem, was killed instantly Tuesday night when he was struck by a car driven by another Salem resident.

—J. J. Brummel this week opened up a new storage locker designed to serve Northville and the outlying community. It is located at 10690 Six Mile road.

—Members of the varsity basketball team were: Jack Stovall, Bud Porter, Dick Kremkow, Tom Straske, Bob Prom, Gerry Heaton, Captain Tom Stalker, Ed Kazarian, and Bob Cole.

—Mark Bell of 530 East Baseline had his 1949 car stolen. The car was parked on East Dunlap street near the Scout Building.

—The Novi board of commerce is sponsoring a games party to be given Friday, December 16 at the IOOF hall in Novi.

—About 700 persons attended the Exchange Club's "Fun for You" show Wednesday and Thursday night of last week and the show was heralded as an overwhelming success.

—The local Ford Union, Local No. 896 will hold their annual children's Christmas party, Thursday afternoon, December 22 at the Penniman-Allen Theater.

TWENTY-FIVE YEARS AGO
December 9, 1938

—Northville's grade school turned over $111 to Mrs. Claude N. Ely Wednesday to represent the tuberculosis seal sale this year, making an increase of $11 over last year's returns.

—Eight times shown, eight times a junior champion. That's the record of Elegant du Morais II, a two-year old stallion owned by Julius Poraith and Sons. The eighth title was won last week in Chicago, where the International Livestock show was held.

— A resolution to clear the Northville paving records in the county office and which may keep the village from being involved in a law suit over the refunding of paving taxes on a Cady street site, was passed Monday evening when the council, together with Mayor Arthur S. Nichols, met in regular session in the village hall.

—A heart attack suffered Sunday, December 4, was responsible for the death of Archibald Kerr at his home, 321 Yerkes avenue. He was 79 years of age and had been in failing health for some time.

—The 13 club, which recently organized at the Northville high school for the purpose of promoting good fellowship and good citizenship, sponsored a dance.

The most important business has been drawing up a set of rules of procedure and electing the following officers: Ken Chappell, president; Cecil Nirider, treasurer; and Fred Whipple, secretary.

The membership includes Leonard Fritz, Ben Duguid, Cecil Nirider, Jack McCrumb, Ray Parmenter, Fred Whipple, Walter Myers, Ken Chappell, Clayton Myers, Warren Bogart, Bill Schoultz, Dick Lanius, Charles Bishop, and William Hensch, sponsor.

In Uniform

Private Steddard

Camp Pendleton, California — Marine Private Kenneth E. Stoddard, son of Mrs. Margaret L. Harmon of 19560 Maxwell, completed four weeks of individual combat training October 18 at the Second Infantry Training Regiment, Marine Corps Base, Camp Pendleton, California.

While with the regiment all new Marines are trained in tactical and combat skills needed for battle. Emphasis was placed on the small unit tactics — the four-man fire team and the 13-man squad.

—Goodwill Pick-up—

The next visit of Goodwill Industries pickup trucks to Northville is scheduled for Monday. Goodwill trucks collect household discards of clothing, shoes, hats, toys, most types of furniture and other household discards.

To arrange for a Goodwill Industries truck pickup, ask the operator for toll-free Enterprise 2002.

WEAR WHITE AFTER DARK

Kroger DOUBLE TOP VALUE STAMPS
THRU SATURDAY, DEC. 11 THRU DEC. 14 WITH COUPON BELOW

Semi-Boneless Hams WHOLE OR HALF 59¢ LB.

CENTER CUT RIB PORK CHOPS 59¢ LB.

CHOICE CENTER CUTS CHUCK ROAST (USDA CHOICE) NONE PRICED HIGHER 39¢ LB.

U.S. GRADED CHOICE TENDERAY ROUND STEAK 79¢ LB.

3-LBS. AND UP—FRESH ROASTING CHICKENS . . . 37¢ LB.

HAMBURGER 3-LBS. OR MORE 39¢ LB. LESSER QUANTITIES AT REGULAR RETAIL

WITH BACK PORTION FRYER LEGS 49¢ LB. WITH RIBS FRYER BREASTS 59¢

RING BOLOGNA, LIVER SAUSAGE, BEER SALAMI OR POLISH SAUSAGE . . . . 49¢ LB.

U.S. CHOICE CHUCK STEAK . . . . . 49¢ LB.

SAVE 20¢—FRESH ROASTED Spotlight COFFEE . . . 1-LB. BAG 49¢ . . . 3 LB. BAG $1.39

SPECIAL LABEL KROGER FLOUR SAVE 30¢ . . . . . 25 LB. BAG $1.49

SUN GOLD BRAND SLICED WHITE BREAD . . . . . 2 20-OZ. LOAVES 39¢

KROGER FRESH LARGE ANGEL FOOD CAKE SAVE 20¢ EACH 39¢

KROGER SUGAR, PLAIN OR COMBINATION FRESH DONUTS SAVE 13¢ . . . . . 2 DOZEN 39¢

TRELLIS BRAND WHOLE KERNEL CORN 12-OZ. CAN . . . 10¢

FLAVORFUL MUSSELMAN'S APPLESAUCE 4 25-OZ. JARS $1

SAVE UP TO 11¢—KROGER CUT CORN, PEAS, CUT BROCCOLI, OR CUT OR FRENCH GREEN BEANS Frozen VEGETABLES . . 6 9-OZ. PKGS. $1

VALUABLE COUPON WITH THIS COUPON—"5 PURCHASE OR MORE—KROGER FRESH LARGE EGGS GRADE "A" ALL WHITE 39¢ DOZ. Coupon valid at Kroger in Detroit and Eastern Michigan thru Sat., Dec. 14, 1963. Limit one coupon per family.

VALUABLE COUPON WITH THIS COUPON—BORDEN'S HALF&HALF QUART CARTON 39¢ SAVE 20¢ Coupon valid at Kroger in Detroit and Eastern Michigan thru Sat., Dec. 14, 1963. Limit one coupon per family.

VALUABLE COUPON WITH THIS COUPON KING SIZE CHEER SPECIAL LABEL BOX 99¢ SAVE 34¢ Coupon valid at Kroger in Detroit and Eastern Michigan thru Sat., Dec. 14, 1963. Limit one coupon per family.

VALUABLE COUPON WITH THIS COUPON—SPECIAL LABEL JOY LIQUID KING SIZE PLASTIC BOTTLE 59¢ SAVE 30¢ Coupon valid at Kroger in Detroit and Eastern Mich. thru Sat., Dec. 14, 1963. Limit One Coupon per family.

GOLDEN RIPE BANANAS 10¢ LB.

RED DIAMOND LARGE PAPER SHELL WALNUTS PECANS OR MIXED NUTS YOUR CHOICE 2 LB. BAG 95¢

FREE 49¢ VACRONWARE 6-OUNCE JUICE TUMBLER WITH THIS WEEKS MAILER COUPON PLUS 400 T.V. STAMPS WITH MAILER COUPONS

We reserve the right to limit quantities. Prices and items effective at Kroger in Detroit and Eastern Mich. thru Sat., Dec. 14, 1963. None sold to dealers.

FOR AUTOMATIC DISHWASHERS—6¢ OFF LABEL CASCADE . . . . . 28-OZ. BOX 43¢
THE FORTIFIED DETERGENT SALVO DETERGENT TABLETS REG. SIZE BOX 41¢
PACKED WITH A DISH INSIDE PREMIUM DUZ DETERGENT . . GIANT BOX 99¢
FOR COOKING OR BAKING—4¢ OFF LABEL CRISCO . . . . . 3-LB. CAN 75¢
LARGE SIZE IVORY SOAP . . . . . 2 BARS 37¢
7¢ OFF LABEL IVORY LIQUID . . . . . 12-OZ. BTL. 30¢
PERSONAL SIZE—4¢ OFF LABEL IVORY SOAP . . . . . 4 BARS 25¢
THE GOLDEN SHORTENING FLUFFO . . . . . 3-LB. CAN 74¢
FOR BABY CLOTHES IVORY SNOW . . . . . KING SIZE BOX $1.33
FOR ALL HAND WASHABLES IVORY FLAKES . . . . . GIANT SIZE BOX 81¢
BATH SIZE—3¢ OFF LABEL CAMAY SOAP . . . . . 3 BARS 40¢
ALL PURPOSE CLEANER MR. CLEAN . . . . . 28-OZ. BTL. 69¢

VALUABLE COUPON 50 EXTRA TOP VALUE STAMPS WITH THIS COUPON AND PURCHASE OF 8 OZ. BTL. ITALIAN STYLE MILLAN'S DRESSING Coupon valid at Kroger in Detroit and Eastern Mich. thru Sat., Dec. 14, 1963.

VALUABLE COUPON 100 EXTRA TOP VALUE STAMPS WITH THIS COUPON AND PURCHASE OF ANY 2 PAIR PKG. JUBILEE HOSIERY Coupon valid at Kroger in Detroit and Eastern Mich. thru Sat., Dec. 14, 1963.

VALUABLE COUPON 50 EXTRA TOP VALUE STAMPS WITH THIS COUPON AND PURCHASE OF PKG. OF 12 M-5 OR M-2 FLASHBULBS Coupon valid at Kroger in Detroit and Eastern Mich. thru Sat., Dec. 14, 1963.

VALUABLE COUPON 50 EXTRA TOP VALUE STAMPS WITH THIS COUPON AND PURCHASE OF ANY PACKAGE HYGRADE'S CORNED BEEF BRISKET Coupon valid at Kroger in Detroit and Eastern Mich. thru Sat., Dec. 14, 1963.

VALUABLE COUPON 50 EXTRA TOP VALUE STAMPS WITH THIS COUPON AND PURCHASE OF 26 OZ. BTL. LESTOIL Coupon valid at Kroger in Detroit and Eastern Mich. thru Sat., Dec. 14, 1963.

VALUABLE COUPON 100 EXTRA TOP VALUE STAMPS WITH THIS COUPON AND PURCHASE OF VACRON WARE Pitcher or Serving Bowl Only 2.95 EACH Coupon valid at Kroger in Detroit and Eastern Mich. thru Sat., Dec. 14, 1963.

VALUABLE COUPON 25 EXTRA TOP VALUE STAMPS WITH THIS COUPON AND PURCHASE OF ANY TWO JARS SMUCKERS ICE CREAM TOPPINGS Coupon valid at Kroger in Detroit and Eastern Mich. thru Sat., Dec. 14, 1963.

VALUABLE COUPON 50 EXTRA TOP VALUE STAMPS WITH THIS COUPON AND PURCHASE OF ANY TWO VACRON WARE 49¢ ITEMS 8 oz. cups, 6 oz. juicer, 10 oz. tumbler, Shirbet Cup or Cereal bowl. Coupon valid at Kroger in Detroit and Eastern Mich. thru Sat., Dec. 14, 1963.

VALUABLE COUPON 50 EXTRA TOP VALUE STAMPS WITH THIS COUPON AND PURCHASE OF 2 LB. VAC PAC CAN FRUIT CAKE 99¢ Coupon valid at Kroger in Detroit and Eastern Mich. thru Sat., Dec. 14, 1963.

VALUABLE COUPON WITH THIS COUPON—SEE REGULAR OR SUPER MODESS 48 CT. PKG. 99¢ SAVE 70¢ Coupon valid at Kroger in Detroit and Eastern Mich. thru Sat., Dec. 14, 1963. Limit one coupon per family.

VALUABLE COUPON FREE! ONE JAR STRAINED HEINZ BABY FOOD WITH PURCHASE OF 10 JARS STRAINED VARIETIES 11 JARS 69¢ Coupon valid at Kroger in Detroit and Eastern Mich. thru Sat., Dec. 14, 1963. Limit one coupon per family.

VALUABLE COUPON 50 EXTRA TOP VALUE STAMPS WITH THIS COUPON AND PURCHASE OF TWO 4 OZ. CANS KROGER Chili Powder, Ground Cinnamon, Black Pepper or 5-1/8 oz. Minced Onion Coupon valid at Kroger in Detroit and Eastern Mich. thru Sat., Dec. 14, 1

NOVI HIGHLIGHTS

Mrs. H. D. Henderson

Mr. and Mrs. Andy Kozak and daughters, Kim and Dahna and Mrs. Kozak's father, John Sahu, were Sunday visitors at the home of Mr. and Mrs. Bill Wallace and family in Saginaw.

Recently Mrs. Myrtle Smith and her sister, Mrs. Mary Asher of Northville returned from a few days visit with their sister, Mrs. John Kinde at Bad Axe.

Mrs. George Waite, who sustained a lengthwise break in her upper arm, is now home from the hospital.

Mr. and Mrs. George Atkinson attended the open house at Central High school in Pontiac Sunday afternoon. The occasion was the 70th anniversary of Central High.

T. Sgt. Leroy Holmes, who is in the U.S. Air Force, stationed at Toule, France, with his family, few to Michigan on business this past weekend. He visited his parents, Mr. and Mrs. Hi Holmes on Saturday.

Roger Cogan, infant son of Mr. and Mrs. Wilford Cogar, is a patient in the University hospital at Ann Arbor.

Mrs. William Rackov and her sister, Mrs. Florence Langa attended a benefit party at the Detroit Polish Club Sunday afternoon.

Mr. and Mrs. Ted Slentz gave a birthday dinner for their daughter-in-law, Mrs. Bob Slentz, on Sunday. Others present were their son, Bob, daughter, Marsha, grandmother, Mrs. Anna Lewis and uncle and aunt, Mr. and Mrs. George Lewis of Dearborn.

Mrs. Earl Banks has returned to her home in Charlotte after spending several weeks with her sister, Mrs. Will Flint.

Mr. and Mrs. Stanley Goer are expecting their son, Allen to be home for Christmas. Allen is in the service and stationed at Port Knox, Kentucky.

Mrs. Gerald Race entertained her pinnotle club of eight ladies at a Christmas luncheon on Wednesday of this week.

Mr. and Mrs. Willis Miller are expecting their son-in-law and daughter, Mr. and Mrs. Sheridan Hawk to arrive in Novi later this week from Denver, Colorado where Mr. Hawk who is in the service is stationed. They will spend their 3 weeks vacation here, after which they will be at Minot, North Dakota.

Mrs. Gertie Lee had an open house ceramic tea at her home on Duana street Wednesday afternoon and evening of this week.

Mrs. Florence Lanning of Farmington spent a few days last week with her sister, Mrs. Marie LaFond.

Mrs. Harold Miller entertained the Ladies Aid of the Immanuel Lutheran church of South Lyon at their annual Christmas party one day this week.

The Farmington Sharp Shooters Bowling team will have dinner at the Danish Inn before bowling Thursday evening. The occasion is a going away party in honor of Mae Rivers who is moving to California. Novi gals taking part are Dorothy MacDermaid, Gail King, Pat Schlitters and Marge MacGillivray.

Dennis Snow, son of Mr. and Mrs. Royal Snow, entered the service December 2 and is stationed at Fort Knox. He is expected home for Christmas.

Mr. and Mrs. Clarence Snow of Brown City were the Sunday dinner guests of their son and his wife, the Royal Snows.

Frank Benns, William Monroe, Ray Bartholomew and William Jackson came up from Florida to attend burial services for George Jackson, retired first violinist of the Detroit Symphony orchestra. They were the overnight guests of Mr. and Mrs. Gerald Trotter last Tuesday night.

Mrs. Gertie Lee, Mrs. Russell Race and Mrs. H. D. Henderson of Novi and Mrs. Marie Nutter and Mrs. Ruth Starkweather of Northville are having their annual Christmas dinner at the home of Mrs. Ella Liebetren in Northville Thursday evening (Tonight).

Teachers of the Novi Schools served a potluck dinner at the Orchard Hills School Monday evening. Their guests were members of the school board and the wives and husbands of the teachers.

Novi Mothers Club

The Novi Mothers Club will meet next Monday evening December 16 in the Novi Community building. The Northville choir will entertain. They will start to sing promptly at 8:00. There will be a $1.00 gift exchange. Anyone is welcome to attend.

Refreshments will be served by the committee: Eleanor Smith, Jerry Kent, Audrey Orwine, Helen Crawford and Billy Marchetti.

Blue Star Mothers

The Novi Chapter, Blue Star Mothers, will have their annual Christmas party at the home of Gertie Lee on Duana street next Monday, December 16. Please give the Blue Star Mothers the names of your sons in service. Call Gertie Lee MA 4-2246 and give the name and address of your son for his Christmas gift.

This week on Thursday several of the mothers will visit the Veterans Hospital in Ann Arbor to spend the day shopping for the veterans.

Next week on Thursday, December 19 the Novi Chapter mothers will again visit the veterans hospital in Ann Arbor to trim their Christmas tree and have a ward party. Presenting gifts of money in a Christmas card and having a grab bag.

Novi Rebekah Lodge

Dinner at Saratoga Farms tonight at 6:30. After dinner regular lodge meeting at 8:00.

The Past Noble Grands will have its Christmas dinner next Thursday December 18 at the hall.

Novi Baptist Church News

At the Sunday evening service December 15 the film, "Christmas in Hong Kong" will be shown. A baptismal service will follow and a new baptismal membership class will be started.

During the past week, members of the Novi Baptist church have visited Wixom Baptist church for the Evangelistic services which were held all week. The speaker, Billy Walker, will be coming to Novi January 19-26.

Teen play practice will begin at 3:30 Sunday evening supper will be served at church at 6 o'clock. The program will be held Sunday December 22 at 7:00.

Check calendar for watch-night service New Year's eve. A good program is being planned. The climax will be communion at midnight.

The Youth Club listened to Don Lane on record. He is the Youth Speaker for high school assemblies.

Thirty-four members of the youth club made reservations for winter retreat to be held at Lapeer December 20-21. Sponsors are Mrs. Herman Smith and Mrs. Jack Anglin. Extra drivers are needed. Anyone interested in helping contact Norm Brower or Sharon Allen.

Wednesday night is prayer and Bible study night. The study group theme will be Theology, "Doctrine of God."

Novi Methodist Church News

Monday night, Bible study at the home of the pastor, Rev. Webster in New Hudson at 8 o'clock.

Next Wednesday December 18 the W.S.C.S. will have its Christmas meeting with a special program entitled "If We Had been in Bethlehem."

Bring a 10 cent passing gift and a passing dish. Ham, rolls and coffee will be furnished. Bring extra money for the collection to buy winter under wear for the State Plymouth home.

There will be a Christmas eve service at 11 p.m.

The Sunday school Christmas program will be held at 7:00 Sunday the 22nd. Those with robes be on hand by 6:30.

The M.Y.F. had a discussion session Sunday night. This coming Saturday they plan to decorate the tree down stairs at the church for Christmas.

The W.S.C.S. Evening Circle has Christmas wreaths, trimmings, ornaments and candies for sale. See or call Evelyn Tuck FI 9-2338 or any member of the evening circle.

The W.S.C.S. still has one pound fruit cakes, light and dark for sale.

The discussion group has classes for all ages from college students to older members in the church kitchen, at the coffee hour every Sunday.

Don't forget church service at 9:00 every Sunday morning. The M.Y.F. will go caroling Saturday, December 21. After caroling they will have a Christmas party at the Dan MacGillivray home.

Novi Girl Scout News

Southern Oakland Girl Scouts Inc. Neighborhood chairman announced there will be a mothers meeting Thursday, December 12 at 7:30 p.m. at Orchard Hills for the Brownie troop now being formed under the leadership of Mrs. David L. Longacre.

The Goodfellow song committee reports plans for an all troop program on December 18 at Orchard Hills.

Senior Planning Board open meeting, Thursday, December 12, 7:15 at Michigan Bell. All older cadette scouts and their leaders as well as all senior scouts and their advisors are invited to attend. The program will include the movie "Round-up in Vermont."

A Red Cross First Aid Course has been set up for Novi school library starting January 14, 7:30-00 p.m. for all scouts (boys and girls) under 14 years of age. Senior Red Cross course will begin February 18, cost: 75 cents for Red Cross book, 25 cents for triangle bandages, or make your own and a roll bandage 2" wide by 3' long.

Junior Patrol Leaders course is now taking registrations. Call council headquarters LI 7-0016. No charge. Thursday night at 7:30 second and third grade mothers will discuss organizing Brownie troops. They already have one Brownie troop in Novi and one in Orchard Hills.

Girl Scout troop 149 Jean Longacre professional model, is starting the girls on their good grooming badge. Cheryl Dorsey represented the troop at the neighborhood meeting at the home of Mrs. Ward last Friday. One girl represented each troop. This troop will have their cookout at Kensington Park Saturday. They will entertain their Canadian friends.

Troop No. 913 met at Orchard Hills school. They spent the entire evening working on their Christmas gifts. Mrs. Wharton assisted. Mary Ellen Reiss brought treats for Patrol No. 1, Marcia Thorpe for Patrol 2 and Nancy Bowen for Patrol 3. They closed their meeting with the song, tapps, scribe Cathy Alexander.

Novi Cub Scouts

The Novi Cub Scouts will have their pack meeting in the Novi Community building Friday, December 20 at 7:30. They will have their Christmas party. At the November 29th meeting Ronny Frisbie was sworn in as a Bob Cat.

Novi Boy Scouts

Troop No. 54 spent last weekend one night out at Fowlerville on the property of Mr. Tafralian. They left Novi Community building at 7:45 a.m. Saturday and returned at 3 p.m. Sunday. Scouts attending were L. Tafralian, P. Lutz, V. Miklas, D. Bingham, R. Robertson, D. Davey, T. Bowen, T. Bell and David and Douglas Cook. Adult scouters present were Mr. D. Tafralian, Mr. R. Robertson, and Mr. A. Skeltis. Mr. R. Davey assisted with the transportation. The troop has currently been selling commander pens to raise funds for the troop. Another order has been placed with the manufacturer and it is hoped that more sets will be on hand by this weekend. Patrol leaders will be contacted as soon as the pens arrive. This set is unique, consisting of (his) and (hers) ball point pens for only $1.00 (silver colored). Your support of the troop when contacted by a scout will be greatly appreciated.

Emergency PLUMBING

OTWELL

HEATING • PLUMBING

All Makes — 24-Hour Service

GL-3-0400 NITES GL-3-2974

ELECTRIC CONTRACTOR

- Wiring for Light and Power
- Fluorescent Lighting
- Sales and Service for Delco Motors
- No Job Too Large or Too Small

PHONE FI-9-3515

DeKay Electric

431 YERKES NORTHVILLE

He'll Star with Godfrey

Fred Kendall of South Lyon and Rosemary McGann, "cinderella" soprano on WJR's Bud Guest Show, will be guests with Arthur Godfrey on his CBS Radio Network Arthur Godfrey Time, the week of December 16 through 20.

Godfrey was attracted by the two singers when he appeared with Bud Guest on the Bud Guest Show, broadcast live from the WJR studios, November 14. Godfrey was so impressed with the Kendall-McGann combination that he invited the pair for the December date.

Fred Kendall, possessing one of the finest tenor voices in the mid-west, has appeared in concert with the Detroit Symphony Orchesra, the Windsor Symphony (Ontario, Canada) and the Houston and Dallas symphonies in Texas. In the field of musical operetta, he has appeared with the Detroit Civic Light Opera Company.

Kendall has been pop-ballad "singer - in - residence" with WJR since returning from World War II military service in 1946, appearing as a regular on such programs as Anything Goes and Guest House. He is currently heard as featured tenor on the Bud Guest Show, 12:30-12:55 p.m. Monday through Friday.

Rosemary McGann is the heroine of a modern "cinderella" story. Working as assistant librarian in the WJR record library since August of 1961, she was "discovered" as a lyric soprano with a rare and wonderful voice quite by "accident." During the Christmas season of 1962, Jack Harris, when a scheduled guest failed to show up for the Jack Harris Show, quickly recruited a group of WJR secretaries and office help to sing impromptu carols on the program. Rosemary's voice was so outstanding that music director Jimmy Clark asked her to sing an unrehearsed solo on the same program.

But Guest became so inspired with Rosemary's performance on the Jack Harris Show that he "signed" her for one of his Bud Guest Show programs early in January, 1963. Listener response was such that Guest has featured Rosemary once each week on his Monday through Friday series, heard from 12:30-12:55 p.m.

While the Bud Guest Show experience marked her professional radio debut, Miss McGann's singing background includes the General Motors Chorus and numerous solo assignments with church groups, weddings and private parties.

During their engagement with Arthur Godfrey, December 16 through 20, Fred Kendall and Rosemary McGann will do popular ballad solos and show tune duets from the light operettas and musicals of such composers as Sigmund Romberg, Jerome Kern and Rogers and Hammerstein.

CBS's Arthur Godfrey Time is heard over WJR at 11:30 a.m.-12:00 noon, Monday through Friday.

This will be the second time within a year that Arthur Godfrey has imported talent from WJR. Bud Gues, Jack Harris and Jan Wynn were Godfrey guests on the network from New York last December 31st and New Year's Day, January 1st, celebrating the old year (1962) and the New Year in (1963), marking WJR's re-affiliation with CBS.

SPECIAL NOTICE

Public Act 85, an Act to Amend Section 509 of Act No. 116 of the Public Acts of 1954, as last amended by Act No. 98 of the Public Acts of 1957, being section 168.59 of the Compiled Laws of 1948.

Sec. 509. During the month of December in each year, the clerk shall examine the registration records and shall suspend the registration for all electors who have not voted, continued their registration, reinstated their registration, or recorded a change of address on their registration within a period of TWO YEARS. Each such elector shall be sent a notice through the mails substantially as follows:

NOTICE OF SUSPENSION OF REGISTRATION

You are hereby notified that your registration as a qualified elector will be canceled according to state law, for having failed to vote, to continue or reinstate your registration or to record a change of address within the past TWO YEARS unless you apply for a continuation within 30 DAYS from this date.

These notices as required by Public Act 85, are being mailed from the Northville Township Office as of now.

Marguerite N. Young, Clerk
Northville Township

CITY OF WIXOM NOTICE

PETITIONS FOR NOMINATION TO THE OFFICE OF MAYOR AND 3 COUNCIL TERMS OF 4 YEARS FOR THE PRIMARY ELECTION OF FEB. 18, 1964 ARE AVAILABLE AT THE CITY CLERK'S OFFICE, 49045 PONTIAC TRAIL, WIXOM

First day for filing petitions will be January 9, 1964

Pearl S. Willis
City Clerk

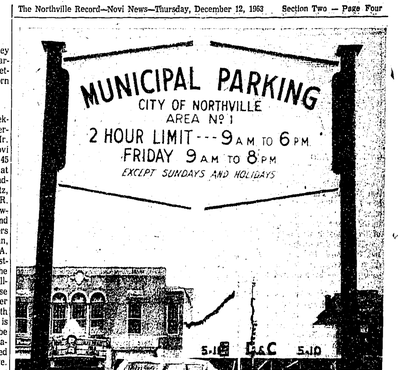

NEW SIGN — An attractive colonial-style sign now reminds shoppers using Northville's Main street parking lot that a two-hour limit will be enforced. The improved lot was provided through joint efforts of the city and Retail Merchants Association.

TO THE 1,185,000 FAMILIES SERVED BY

DETROIT EDISON

What can you buy for pennies today?

Electric energy is one thing—the cleanest, most versatile form of useful energy. One great advantage is its adaptability. Electric energy is used for lighting, cooking and communication; for heating, cooling and to run computers. It powers motors small enough to run wristwatches, and motors large enough to operate the presses that form auto bodies.

Detroit Edison provides electric energy for pennies per kilowatthour. And the more you use, the lower the unit cost becomes. Below, expressed in pennies, are estimated costs of operation of the more commonly used electric appliances.

Constant research, alert management and the dedication of our employes have enabled us to reduce the unit cost of electric energy. For example, when I first became a part of the electric industry in 1922, it took nearly two pounds of coal to generate one kilowatthour of energy. Over the intervening years I've seen technological developments reduce this figure to 1.7 pounds—1.5 pounds—1.25 pounds and then a pound. Today, the most efficient of our turbine generators produce a kilowatthour of electric energy from three-fourths pound of coal.

Detroit Edison has pioneered in many of the engineering improvements which have led to these and other economies. As a result, the company has not increased its rates for electric service since 1949. Equally important, most of our customers use more electric energy now than they did then, so the average cost per kilowatthour is 14 per cent less than it was in 1949.

This is one reason why it's good economy to live electrically. Detroit Edison services, including free or minimum cost electric appliance repairs, are additional reasons. Backing up these services are all the efficient facilities and friendly people that are the company.

Sincerely, Walker L. Cisler

WALKER L. CISLER, PRESIDENT, THE DETROIT EDISON COMPANY

Operating Costs of Electric Appliances for Typical Use in An Average Family

APPLIANCE	ESTIMATED OPERATING COST	APPLIANCE	ESTIMATED OPERATING COST
Air conditioner, Room	1½ to 4¢ per hour	Heating pad	1¢ for 8 hours
Bed covering	1½ to 3¢ per night	Iron (hand)	2¢ per hour
Broiler-rotisserie	3¢ per hour	Ironer	3¢ per hour
Clock	3¢ per month	Lawn mower	2¢ per hour
Clothes dryer	5¢ to 7¢ per load	Light bulb (100W)	2¢ for 8 hours
Coffee maker	1¢ per brewing	Radio, Table	1¢ for 7 hours
Deep fat fryer	3¢ per hour	Range (family of 4)	2½¢ per meal
Dehumidifier	½¢ per hour	Refrigerator	3¢ to 4¢ per day
Dishwasher	1¢ per load	Refrigerator-freezer	6¢ to 8¢ per day
Fan (attic)	1¢ per hour	Roaster	2¢ per hour
Floor polisher	1¢ per hour	Television	7¢–8¢ for 10 hours
Food freezer, 6 to 8 cu. ft.	5¢ per day	Toaster	5¢ per month
Food mixer	1¢ per month	Vacuum cleaner	5¢ per month
Food waste disposer	7¢ per month	Waffle iron-Sandwich grill	1¢ per hour
Frying pan	2¢ per hour	Washing machine (automatic)	9¢ per month

PREPARE GIFTS — In an assembly line-like operation fourth grade youngsters at Amerman school prepare Christmas gifts for Eskimos in Alaska.

4th Graders Assist Santa By Giving Eskimos Gifts

"An absent-minded Santa Claus will receive some timely assistance from a class of fourth graders at Amerman elementary school this year.

It's like this:

Not too far from the North Pole, only a hop, skip and reindeer jump from Santa's home, is a government school for Eskimo children.

Well, because the school's so close to Santa's home, the bearded gentleman has difficulty stopping his reindeer. Usually, he passes the school by, hoping to catch it on his way back. But by then he's given away all his toys so there isn't anything left for the Eskimo children.

That's where the local fourth graders come into the picture.

Mrs. Eloisa Johnston, fourth-grade teacher, recently received a letter from an old friend with whom she went to college. That friend, Mrs. Paul Forrerr, and her husband are teaching in the government school for Eskimos at Alakanuk, Alaska.

Alakanuk is located about 15 miles from the Bering Sea.

In her letter, Mrs. Forrerr explained that the children of her school come from very poor families and seldom receive anything for Christmas.

Reaction by the local fourth graders in Mrs. Johnston's class was immediate and heartwarming. They dug into their toy boxes, searched their shelves for old games, and gathered together some discarded clothing.

At school, studies turned to the geography and history of Alaska as the children learned about the new state, pinpointing Alakanuk on maps.

Meanwhile, the fourth-grade girls set up an assembly-line process, sorting, wrapping, and boxing the gifts for shipment to Alakanuk.

More than 100 gifts were wrapped and sent to the Alaskan school — so this year if Santa forgets, the Eskimo children will not be forgotten.

Air Patrol Cadets Compete For Activities Awards

Several Northville cadets participated in the Civil Air Patrol screening session recently at the Milford Legion Hall.

The screening program is part of training towards earning one of the special activities awards available to all CAP cadets.

Awards include a trip to Europe through the International Air Cadet Exchange, a jet age orientation course at one of the U.S. Air Force bases, as well as several others.

In CAP Group 10, a total of 15 cadets are competing for these awards, included seven from the Northville area. The local cadets are: C. A2C Timothy Dickinson, C. A2C Terry De LaGardie, C. TSGT. Jon Kaake, C. SSGT. Tony Marroni, C. TSGT. Robert Parcmeter, C. TSGT. Russell Schoof, and C. A1C Gary Williams.

Part of the screening program at Milford included a dinner at Aunt Jemima Pancake House in Wixom. Some 75 guests and CAP personnel attended. Special guests were Colonel and Mrs. Robert Anderson, region staff officer, and Colonel and Mrs. John E. Issit, Michigan wing commander.

Group 10 trophies, which will be awarded next year, were placed on display, and Col. Issit explained the purpose of each trophy and the steps required for earning it.

C. MSGT. Richard Burikowski of the Walled Lake squadron showed films and told of his trip to Colorado Springs and the Air Force Academy. He earned the trip by being selected as Group 10's drill commander for the Michigan wing drill competition.

Newly promoted officers of the Northville squadron include: C. TSGT. Kaake, cadet commander; C. TSGT. Schoof, cadet executive officer; and C. A2C Richard Parmenter, cadet information officer.

On January 4, the 15 cadets of Group 10 plan to travel to Selfridge Air Force Base for wing screening. Cadets from throughout the state will attend, with five possibly being chosen for the international air cadet exchange.

CARL CAPLIN

ABOARD THE MAYFLOWER HOTEL

Plymouth, Michigan

- KITES
- DARTS
- ABACI
- WORLD GLOBES
- CHESS SETS

GIFTS FOR MEN

St. Paul's Plans 5th Concert

Sunday, December 15 a 7:00 p.m. the fifth annual Christmas Concert will be presented by the choirs of St. Paul's Evangelical Lutheran church, High and Elm streets, under the direction of Mr. Warren Zabell. Carols of various nationalities will be sung by the senior choir, the junior choir and the Christian Day school choir.

Among carols sung by the senior choir will be the Polish carol, "Hark! What Mean Those Holy Voices"; the Austrian carol, "A Joyful Christmas Carol"; the German carol, "Beside Thy Cradle"; "The Russian Carol"; "The Ukrainian Bell Carol"; the French carol, "Glory Be To God in Heaven"; and the Christmas spiritual, "Go Tell It on The Mountain".

The Day School children will sing the German carols, "O Come All Ye Children" and "O How Joyfully"; and the American Carol, "It Came Upon a Midnight Clear".

The junior choir will sing "The Coventry Carol"; the old French carol, "Bring a Torch, Jeannette, Isabelle and the Bohemian carol, "The Angels and the Shepherds".

The choirs will combine to sing the Doxzelle, "Glory to God the Angels Sang".

Miss Carol Radke, Christian Day school teacher, will serve as organist and accompanist. Special Christmas organ selections will include Walther's Prelude on "Praise God the Lord, Ye Sons of Men"; "In Savior of the Nations, Come" by Paul Manz; Walcha's "Zu Bethelehem Geboren"; "Vom Himmel Hoch" a trio and fugue by Pachelbel and "Noel" by D'Aquin.

The concert will be followed by a fellowship hour in the parish hall with refreshments served by the ladies of St. Paul's Lutheran Church.

YOU GET QUICK RESULTS WITH OUR WANT ADS

Wixom Area News

Mrs. Charles Ware MA 4-1601

Instead of the usual exchange gifts at their annual party St. Williams Rosary Society donated to the world poor. Admission to the party was an article of new clothing or a gift of money.

The Wixom planning commission held its regular meeting on Monday evening, December 9.

The Millionaire Party which was held at the Union Hall in Wixom Saturday, December 7 was a great success. Over 200 people attended. Any profit realized will be used for Chamber of Commerce expenses. The Chamber of Commerce has donated over $800 to the youth program in Wixom.

The Crest club of Hickory Hills held a meeting on Monday, December 9 at the home of Mrs. Larry Savage.

Mrs. Sam Nastich of Wixom road is in St. Mary's hospital Livonia having had surgery.

The Sunshine Social Service group of Wixom will hold its Christmas party at Aunt Jemima's at 12:30 p.m. on Wednesday December 18. Gifts will be exchanged and election of officers will take place.

On Friday December 13 the Begeon Light Sunday school class of Wixom Baptist church will hold its Christmas party at the home of Mrs. Everett Pearsall. Gifts will be exchanged.

The Church Helpers of the Wixom Baptist Church had its Christmas party at the home of Mrs. Warren, wife of the new Baptist minister.

Lawmen Hear Talk In Novi

Police Chief Lee DeCole, president of the Oakland County Law Enforcement Association, and the Novi police department were hosts at an association meeting here Tuesday evening.

The dinner meeting, which featured Dr. Richard Olsen, M.D. as guest speaker, was held at the Saratoga restaurant.

Dr. Olsen, pathologist at St. Joseph Hospital in Pontiac, handles the majority of autopsies on homicide victims in Oakland county.

Here's Tips On Buying Clothing

It's fun to buy a frilly velvet dress for a little girl's Christmas present, but she is sure to get more use from a simple little dress for play.

When you buy clothes for children, consider the following points:

—Children's clothes should be simple in design, comfortable, and roomy enough for squatting, reaching, running and climbing.

—Bright colors make it easier to spot the child on the playground, yard or street.

—Keep the trimming on children's clothes to a minimum and also in scale with their size.

—Look for self-help features such as easy front openings, large buttons, and as few fastenings as possible.

—Allow room for growth, especially in length. Features which allow for growth include deep hems or tucks in hems, adjustable straps, deep cuffs, raglan sleeves and large soatms.

—Soft, firmly woven or knitted fabrics are easy to care for, comfortable, and do not wrinkle easily. Printed fabrics show wrinkles and soil less than plain.

REVOLUTIONARY NEW SYSTEM OF GAS HEATING!

SUPER FLOOR HEAT OUTLETS on all 4 sides!

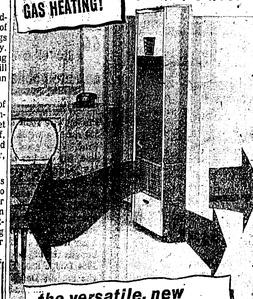

the versatile, new SIEGLER Mark III GAS HEATING SYSTEM

New heating comfort

for homes, restaurants, offices, shops, anywhere! Wall furnace comfort *without* costly installation. Stand it flush to wall or recess it. Pours heat out front and can be piped to rooms at side or back.

New season selector

Operates on low fire on mild days, high fire in cold weather. Perfect automatic heating *on less fuel!*

New trim styling

Always looks built-in. Vent cover hides the flue. Finished in 2-tone cordovan and beige.

on display now at

NORTHWEST PROPANE CO.

32455 Northwestern Hwy. near Orchard Lake Rd.

MAyfair 6-2538 or MA-6-2415 FARMINGTON

Serving all of Wayne and Oakland Counties

• RADIO DISPATCHED TRUCKS

CLEAN-PLATE WINNERS — A Northville girl and a Novi boy were among the lucky winners at the Mayflower Hotel's annual "Johnny Billington Clean-Plate Club" prize presentation. Hotel Owner Ralph Lorenz is shown above at the award ceremonies. Youngsters gain club membership by cleaning their plates when dining at the Mayflower. Pictured (l. to r. standing) are: Lorenz, Candy Sawusch of Plymouth, David Tattan, Barbara Allan of Northville, winner of a tape recorder; Kim Wood and Mary Hill; and (seated (l. to r.) Pamela Hadfield, Karen Dunn and Colleen Henderson. Tim Bowman of Novi also won a tape recorder, but was not present for the picture.

C. HAROLD BLOOM AGENCY

COMPLETE INSURANCE SERVICE

LIABILITY AUTO FIRE HOMEOWNERS PLATE GLASS

RICHARD F. LYON, Manager

108 W. Main FI-9-1252 Northville

Cadillac

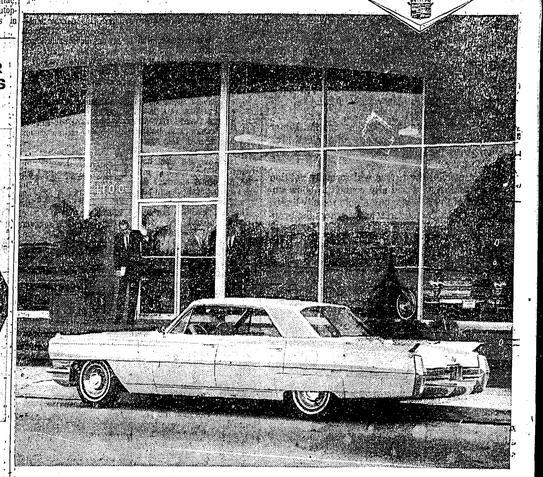

BEFORE THE SPEEDOMETER READS 30—HE'LL KNOW HOW NEW IT IS!

The second he touches his toe to the accelerator, his amazement will begin. For no previous Cadillac ever *moved* like this one!

At 10 miles an hour, the most powerful engine in Cadillac history will already be working its magic.

By 20 that great Cadillac transmission—the newly improved Hydra-Matic or the completely new Turbo Hydra-Matic—will reveal a smooth, flawless kind of action he's never felt in any motor car before.

And by 30 the whole splendor of this new Cadillac performance will begin to unfold. New response. New quietness. New balance and poise. New alertness.

At 40 or 50, the car will have so much added acceleration that passing will be incredibly easy—with an extra margin of safety he's never known before.

And even at the full legal limit, this new Cadillac car will be so steady and quiet that the only sensation of motion will come from the passing scenery.

And then, he will take restful note of the other great new Cadillac virtues—the extraordinary luxury of Comfort Control* . . . the magnificent comfort of the new contoured seats . . . the marvelous roominess and convenience that come only with the "car of care".

Want to find out yourself how new the 1964 Cadillac is? Your dealer is standing by with the keys. All he needs is you and thirty minutes.

*An extra-cost option combining heating and air conditioning.

MORE TEMPTING THAN EVER—AND JUST WAIT TILL YOU DRIVE IT—SEE YOUR AUTHORIZED CADILLAC DEALER

Beglinger Oldsmobile — Cadillac Inc.

584 ANN ARBOR ROAD • GL-3-7500 • PLYMOUTH

SPEAKING *for The Record*

By BILL SLIGER

City of Detroit water will make its Northville debut in the township, probably next spring when some 20 homeowners in "Plymouth Gardens" gain service.

Assessment procedures are already underway for this area of $40,000 homes near Bradner and Five Mile roads where many wells have run dry.

Meanwhile, the city of Detroit will be running a water line right through the city of Northville, probably this winter.

As yet, however, there's little indication when Detroit will pick up its first city customer.

The most obvious advantage of Detroit water is its softness. And with the uncertainty of ground wells, long range supply is also an important factor.

But there are many questions still to be answered. And when council members can sit down with Detroit Water Board officials (a meeting was cancelled by Detroit Monday), here are a few of the inquiries to be made:

1. **Should Northville purchase water from Detroit, what kind of control is exercised concerning change of our system that are of an internal nature such as main extensions?**
2. **By virtue of the fact that we have over a 36-hour storage capacity, why isn't it possible to have a lower rate than other areas requiring peak hour demand?**
3. **Why is it necessary to connect to the Northville system at more than one point? By connecting at a point south of Baseline Road, it requires additional meters and their subsequent expense plus making a peak hour demand on the basic system which we have been told heretofore is undesirable and more expensive to the user.**
4. **It has been stated that the system will be looped. If Plymouth does not become a customer, how and when would such a loop take place?**
5. **What would be the status of our existing water supply? Would we be able to maintain it on a standby basis, and if so, to what extent?**
6. **Is there any guarantee that water will be available to meet the growth requirements of this area as projected by the Detroit Metropolitan Planning Commission without additional capital expense or rate increase?**
7. **Will there be any restrictions on the use of water?**
8. **What is the Water Board's position in regards to fluoridization?**

° ° °

Northville township board members agreed last week to permit the Wayne County Board of Health to copy its new landfill regulations for distribution to other inquiring communities.

The board was flattered that the regulations are considered the best available . . . and suggested that copies should credit "Northville Township."

° ° °

Here's a real estate transaction with a different twist.

D. J. Stark, a realtor and former clerk in Northville township, sold his home at 900 Scott avenue this week to Mayor A. M. Allen.

What's the twist?

The house is in the township, and His Honor must, of course, live in the city. Mayor and Mrs. Allen aren't planning to move until late January or February.

Meanwhile, the mayor will formally petition the township board and city council to allow annexation of the 2½-acre parcel into the city limits. It can be done by joint resolution where the property abuts city borders.

The Novi News

Published by The Northville Record, Inc. 101 N. Center Street, each Thursday. Entered as second class matter at the U.S. Post Office, Northville, Mich.

NATIONAL EDITORIAL ASSOCIATION 1963 SUSTAINING MEMBER

SUBSCRIPTION RATES:
$4.00 PER YEAR IN MICHIGAN. $5.00 ELSEWHERE

Advertising Manager ..... Donald Golem
Managing Editor ..... Jack Hoffman
Superintendent ..... Robert Blough
Publisher ..... William C. Sliger

Michigan Mirror

Tax Revenues Outgain Income

LANSING — Personal income slightly less than 40 per cent in the last 10 years in Michigan, but revenues from state and local taxes have grown more than twice that percentage.

The State Revenue Department's report shows personal income went from $12.9 billion in 1953 to $18 billion this year, an increase of 39.93 per cent. During the same period the total state-local taxes combined brought in 109.84 per cent more to government units.

Local taxes increased the greatest, the department indicated, with a 126.09 per cent jump in revenue. State taxes jumped by 98.01 per cent during the 10 year period.

The department report shows the greatest increases on the state level were on the business activities, use, cigarette and intangibles taxes.

The business activities levy, just written into law in 1955, brought $30 million in the first year and $77.9 the most recent full year of report, for a hike of 232.9 per cent.

In 1953 Michigan residents were paying 7.53 per cent of their personal income for state and local taxes, while this year the figure had jumped to 11.79 per cent, the department said.

A tardy winter could well have some effect, but the tourist industry in Michigan is hoping to surpass its record $20 million season put on the books last year.

Some 85 winter sports facilities will be open this year, State Tourist Council Director William McGraw said before the season opened. This represents a total increase of two over last year, but eight new resorts will be opening this year. Six center operators decided against continuing in business, McGraw said.

The new facilities are well scattered around the state. They will be at Harbor Springs, Bellaire, Holland, Lakeview, Rockford, Kalamazoo, Oxford, and in the Al Quaal Recreation area of the Upper Peninsula.

McGraw said major improvements also have been made at a number of resorts throughout the state.

This winter, ski buffs will have their choice of many new ski runs, improved slopes and additional tow equipment. There will be 20 chair lifts, 42 T-bar and J-bar lifts and 19 pomalifts in operation. Some 28 ski areas are geared to make their own snow this year, he said.

° ° °

Michigan's fish industry, badly hurt by the recent botulism scare, may get federal help toward a comeback.

Although federal and state officials attempted to make clear that only smoked products were suspect in the botulism poisonings, many people just crossed all fish products off their shopping lists. At least one firm blamed its bankruptcy on the scare.

Now, however, urgings of officials from Michigan and Wisconsin prompt the U.S. Senate to broaden the small business disaster loan program to include special relief for the Great Lakes fish packing industry.

The change in the loan program made it applicable to all natural disasters. U.S. Sen. Philip A. Hart, Michigan Democrat, spearheaded a move to the change when he termed the botulism scare a "severe disaster" for the industry.

The holiday season at the end of each year is one when individuals should be particularly aware of the well-known maxim "Let the Buyer Beware."

State Attorney General Frank J. Kelley notes that one of the most frequent problems called to his attention during this season is that of unordered merchandise being received by mail.

A check with the U.S. Post Office Department indicates that mail can be refused at any time and that a person is never required to accept either letters or packages.

Any mail, including packages, can be given back to the mailman as "refused" if it is unopened. This cannot be done, however, if the merchandise is opened.

Post office regulations also prohibit the mailing of any merchandise C.O.D. which was not ordered. Kelley said the U.S. government department **is anxious to learn of any violations of his regulation.**

"My advice to anyone who receives unordered merchandise is to return it at once to the mailman or local Post Office without openening it," Kelly said.

Top of the Deck

by JACK W. HOFFMAN

From the moment she danced into the house singing her staccato tune of the impending march to the altar, her parents were naturally both happy and a bit apprehensive.

Such a big step for such a little thing, they thought. Hardly old enough to fathom its deep meaning.

But since parents seldom recognize their children's capacity for understanding, they shared her great joy, plunging whole heartedly into this her big day. They beamed with pride as she discussed the important event with her friends.

Her excitement was almost overwhelming. But, oddly, she exhibited little of the usual nervousness kindred by such momentous occasions.

The parents feared the worst: will the dress fit? Will she make it to the church on time? Will she panic at the altar? Will she really say, "I do?" The possibilities struck terror in their hearts.

So it was when the big day arrived. A smiling, blushingly beautiful daughter. Proud but extremely nervous parents. And a huge, lovely and crowded church.

Finally the organ began its melodic introduction and instinctively heads turned to watch the procession. Already handkerchiefs fluttered and mother, catching sight of her daughter, dabbed a wet eye with a trembling hand.

Father too cleared his throat.

It was ages before the wedding procession finally reached the altar and the waiting, somber clergyman.

It's difficult to put into words the thoughts of parents at such times. Even more difficult to accurately record the thoughts of the angelic figure who stood silent by the side of the towering young man.

He was a fine man. Tall, straight and handsome. She glanced his direction several times during the ceremony. But not once did he turn to meet her gaze. Instead, he turned away almost as if to avoid her mischievous eyes.

The nervous parents leaned forward to listen for the two words that, glibly spoken, would live forever.

The words never came.

And the parents sighed almost audibly. Their daughter, they thought, had indeed understood the difference between childish fancy and adult reality.

But they wondered aloud when, minutes later, the pretty little flower girl bounced up to her parents and exclaimed jubilantly, "I'm married now, I'm married."

Roger Babson

Elect These Subjects

BABSON PARK, Mass., — Parents throughout the nation will be having their young folk home for Christmas from the colleges they have been attending this year. In most cases, when the young people return to college they can select certain optional studies in addition to the compulsory courses which are the minimum requirement.

Without being specific, I would like to recommend strongly that these "elective" studies be in one (or all) of the following four general divisions.

Any student looking forward to government work of any kind will have to take an examination in English. This applies especially to those going into the diplomatic service, or out of the country on any government work. Such memorandums or reports as they send out will be read by many persons, and the character of the English used will reflect on the government employee writing the material.

In fact, a good grounding in English grammar and facility of expression are important to success in any line.

Many a scientist (brilliant in his own field) has found acceptance of his conclusions hampered by an inability to present his case with clarity and effectiveness. It is also important for parents to use good English at home. Irrespective of what our children learn at school, they inevitably use the language they hear at home and are judged thereby. Hence, English should be one of the primary electives for young people.

We are living in a new age. When I went to high school, and even college, the laboratory work consisted mainly of a few experiments in physics and chemistry. Not only are these now outdated, but much new research and discovery have been added in this era of radio, television, and other wonderful inventions. Moreover, we are now in the atomic age, which will develop new sources of power all over the world.

An elective course in one of the sciences should be a great help in getting any kind of job today. The main thing is to understand the various terms so that you can talk intelligently, as a salesman or as a fellow worker. This especially applies to the nomenclature of the electronics industry, which is still in its infancy. Although I graduated from the Massachusetts Institute of Technology, which today is supposed to be "tops" in electronics, yet I was taught nothing — in my day — about that subject and therefore am ignorant in that field. Be sure your youngster takes a course in the sciences.

Too many young people are graduating from college as "experts" only in football, baseball, basketball, or some of the other games in which colleges compete. Such men are idolized by the girls, but unless this does not help them get good jobs when they graduate.

My immediate interest is that you urge your children to take an elective in physiology and the studies which treat of their own bodies and health. Very few of us have ever understood what a wonderful creature we are, and how we can keep well by observing a few simple laws. Courses along these lines should certainly be given careful attention at this time when theories regarding the life-giving DNA and RNA are being developed by independent researchers and the leading drug companies.

WHAT'S THE GOOD WORD?

"I never owned an automobile like it

I'm on the road about 500 miles a week. I sell wine. Very good wine. And, my car has been a '63 Dodge Polara. In maintenance it cost me one dollar for each 1000 miles. That's for new spark plugs, points—everything. I never owned a car like it . . . until I bought the big Dodge. A 1964 Dodge 880. This is the biggest Dodge they make. And, do you know, I get 17 miles per gallon!"

Norman A. King, Detroit, new owner of a '64 Dodge 880 hardtop

"Tops for Economy

My husband owns a Northville gas station. He'll never get rich with the economy I get out of my new 1964 Polara Hardtop. Now I'm one of the 'Dodge Girls'."

Mrs. Paul Long, new owner of a '64 Dodge with Torqueflite automatic.

"PERFECT!

I bought a compact Dodge Dart because of its good styling, economy and room. Dart gives me all this, plus Dart rides and holds the road like heavier cars. That's it. I like to take trips and Dart's the perfect answer for me."

Betsy Schump, Detroit, new owner of a '64 compact Dodge Dart

You said it, Neighbors. The good word is *Dodge!* Big Dodge 880—standard-size Dodge—compact Dodge Dart! People are buying them at a record rate. And there's another good word and it's *deal.* The Dodge Boys' deal. That's the clincher to The Dodge Boys' success story!

THANK YOU, NEIGHBORS FOR THE BEST ANNOUNCEMENT IN DODGE HISTORY!

THE DODGE BOYS

G. E. MILLER
SALES AND SERVICE
127 Hutton St. FI-9-0660 Northville, Mich.

DR. L. E. REHNER
— OPTOMETRIST —
350 S. Harvey St. - Plymouth
Opposite Central Parking Lot
— HOURS —
Monday, Tuesday, Thursday
1 P.M. to 9 P.M.
Wednesday, Friday, Saturday
10 A.M. to 5 P.M.
PHONE GL-3-2656

BE SURE...INSURE
Carrington & Johnson
Real Estate & Insurance
120 N. CENTER NORTHVILLE FI-9-2000
CHARLES F. CARRINGTON CARL H. JOHNSON
COMPLETE *Insurance* SERVICE

Whether you have less than $100

or thousands—to invest—learn about Mutual Funds—and what they may do for you.
Phone or write today.
DONALD A. BURLESON, Representative
MAYFLOWER HOTEL
Investment Securities

ANDREW C. REID & CO.
GL-3-1090 — IF NO ANSWER GL-3-1977
Member Detroit Stock Exchange
Philadelphia — Baltimore Stock Exchange

LOANS
SHOP WITH
CASH
THIS CHRISTMAS

We can combine all your bills into one $1000 loan to be paid in 36 months.

NORTHVILLE BRANCH
MILFORD FINANCE CO.
OPEN SATURDAYS 9 A.M. TO 1 P.M.
135 N. CENTER FI-9-3320

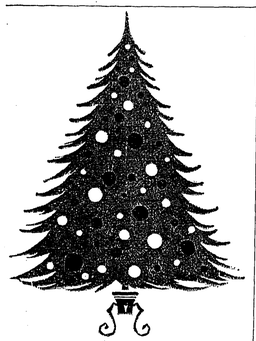

We Can Help You Put The Presents Under It!

If your budget is stretched by seasonal expenses with Christmas shopping still to be done, see Manufacturers Bank for a Personal Loan. Borrow $300, $500, $1000 or more on your signature alone at your nearest Manufacturers Bank office.

MANUFACTURERS NATIONAL BANK
129 Main Street E., Northville
Dunlap at Hutton (Auto Bank)
21015 Farmington Road near Eight Mile, Road
Wayne Road near Warren Avenue

LAPHAM'S
Alteration Service
Personal Fittings
Men's — Ladies'
— TUX RENTAL —
Lapham's
NORTHVILLE
129 E. Main FI-9-0677

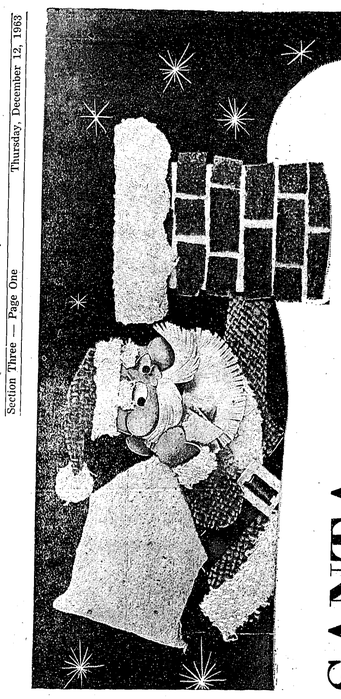

SANTA will visit your chimney in just 10 More SHOPPING DAYS
PACK HIS BAG WITH VALUES
FROM NORTHVILLE
• You'll Find Hundreds of Christmas Gift Suggestions Inside This Section
BRING YOUR CHILDREN TO SEE SANTA CLAUS IN NORTHVILLE each Friday evening, Saturday afternoon & evenings, and Monday, Dec. 23 afternoon and evening at the MAY LUMBER MART
ALL Northville STORES OPEN 'TIL 9 p.m.

BRADER'S . . . NORTHVILLE'S CHRISTMAS
GIFT CENTER
OPEN EVERY NIGHT 'TIL 9 p.m.

EXTRA SPECIALS FOR CHRISTMAS

FLANNEL BACK
TABLE CLOTHS
Assorted Prints and Patterns
54x54 ..... $1.27
54x72 ..... $1.47

TERRY CLOTH
BATH MATS
Non-skid foam back — attractive designs with clever sayings.
ONLY 77c

LADIES' BOXED
Handkerchiefs
White with Colorful Trim. Fine for Gifts.
3 in a box 77c

LADIES' GIFTS

ROBES
Cotton or Nylon Quilt. Lightweight Nylon. Many styles to choose from.
$2.98 to $10.98

SKIRTS
Plaids or Solids in Slim or Pleated Styles.
$5.98 to $8.98

HOSIERY
BERKSHIRE, HANES or FRUIT of the LOOM Seamless in Plain, Stretch and Fancy.
99c to $1.65

SWEATERS
BULKY or FLAT KNITS V-Neck or Crew Neck. Pullovers or Cardigans in Orlon, Banlon and Wool and Mohair blends.
$3.98 to $10.98

SLIPS
NYLON TRICOT — Full or Half Slips. A Perfect Gift! Sizes 32 to 46
ONLY $2.98

BLOUSES
Famous SHIP N' SHORE and LAURA MAE brands. White, Plain Colors and Prints. Many styles.
$1.98 to $4.98

MEN'S WEAR

Men's Trousers
COTTON CASUALS $4.50
WOOL & WOOL BLENDS $6.95 to $12.95

ROBES
COTTON or TERRY CLOTH $3.98 and $6.95

GIVE HIM
SHIRTS
THIS CHRISTMAS! CAMPUS BLOCKS WHITE DRESS SHIRTS Cotton or Banlon Knits. Cotton, Plain or Plaids.
$2.95 to $5.95

TIES
Always a welcome gift.
$1.00 to $1.50

GIRLS' 2-PIECE
SKIRT AND BLOUSE SET
Plain Colors and Plaid
3 TO 6X
REGULAR 2.98 Special $1.99
7 TO 14
REGULAR 4.98 Special $2.99

Give A Brader's GIFT CERTIFICATE

A WELCOME GIFT

GIRLS' GIFTS

DRESSES
Cute and colorful for the Holidays. Infants 9 to 18 months. Toddlers 1 to 3x. Girls 4 to 14.
$1.98 to $4.98
Lay Away for Christmas!

BOYS' GIFTS
SHIRTS
COTTON or FLANNELETTE in White, Plaids or Plain.
$1.50 to $2.95

TROUSERS
CHOOSE FROM LEVI, DICKIE or BIG YANK
$2.95 to $6.98

SLIPPERS
LADIES' ..... $1.98 to $3.95
MEN'S ..... $2.25 to $5.95
CHILDREN'S .. $1.49 to $2.95

SHOP AT BRADER'S AND SAVE PLUS . . . FREE GIFTS TO BE GIVEN AWAY EACH WEEK . . .
CLIP COUPON AND DEPOSIT IT TODAY

BRADER'S SPECIAL CHRISTMAS COUPON
NAME
ADDRESS
CITY PHONE

• YOU GET MORE COUPONS . . . ADDITIONAL CHANCES TO WIN FREE GIFTS . . . WITH EACH PURCHASE.
• WIN NEW GIFTS EACH WEEK UNTIL CHRISTMAS

Brader's
DEPARTMENT STORE
141 E. Main Northville
FI-9-3420
• We'll Cash Your Payroll Check • Plenty of Parking In Rear

FREYDL'S

Your 'HIS' and 'HER' Christmas Stores

3.98 VALUE

COTTON DUSTERS $2.98

LOOK MEN!

BLACK LINGERIE by Artemis

Lace and Chiffon — Peignoir and Gown

Ballet & LaFrance **HOSIERY**

Fieldcrest and Cannon **TOWEL SETS**

MEN'S **DRESS SLACKS**

VALUES UP TO 21.95 — AS LOW AS $6.36

VAN HEUSEN DRESS SHIRTS

WEMBLEY — METCALF — DAMON TIES

SWEATERS by RUGBY

VISIT OUR GIFT BAR — Hundreds of Gift Ideas

Gift Wrapping, Of Course!

OPEN EVENINGS 'TIL 9

FREYDL LADIES' MEN'S WEAR

LADIES' WEAR 118 E. MAIN

MEN'S WEAR 112 E. MAIN

FI-9-0777

they need . . .
they want.
FOOTWEAR for CHRISTMAS

Del's

OPEN EVENINGS 'TIL CHRISTMAS

shoes . . .

Make Merry Gifts for Any Merrie Gentleman

Poll Parrot SHOES FOR BOYS AND GIRLS

FOR GIRLS FROM $6.99

FOR BOYS FROM $6.99

Trim Trend Shoes For Women FROM $8.99

SMART SET for the young lady from $4.99

RAND Shoe FROM $12.99

CHOOSE FROM OUR EXCITING GIFT SELECTION FOR THE FAMILY . . .

- SLIPPERS from $2.99
- HOSIERY from 89c
- SHOE SHINE KITS from $5.99
- BOOTS of ALL Types from $1.99
- SOCKS
- A FINE SELECTION OF HANDBAGS from $2.99

YOUR QUALITY SHOE STORE . . .

Del's Shoes

153 E. Main Northville FI-9-0630

The Store That Stands Behind Its Product

Shop Your Drug Store FIRST for

HOLIDAY GIFTS

. . . naturally from NORTHVILLE DRUG CO.

Cosmetics TO PLEASE HER . . .

- LENEL
- REVLON
- DuBARRY
- MAX FACTOR
- COTY
- YARDLEY

and TINKER BELL

the finest in children's cosmetics!

HALLMARK CHRISTMAS CARDS FOR EVERYONE!

CHRISTMAS GIFT WRAP and RIBBONS

SHOP OUR GIFT SELECTION CENTER!

- MEN'S TOILETRIES
- TOBACCO GIFTS
- BILLFOLDS
- PHOTO GIFTS
- PAPERMATE PEN SETS
- CLOCKS—Big Ben, Westclox
- GIFT BOXED CHOCOLATES Gilbert, Whitman's, Schrafft's

COMPLETE SELECTION OF GIFT BOXED **CIGARS AND CIGARETTES**

MORE AND MORE PEOPLE ARE BRINGING THEIR PRESCRIPTIONS TO . . .

NORTHVILLE DRUG Co.

AL LAUX — REGISTERED PHARMACIST

•24 HOUR PRESCRIPTION SERVICE

YOUR HEALTH IS OUR BUSINESS

134 E. Main Parking In Rear Entrance FI-9-0850

GIFTS from NODER'S JEWELRY

FOR HIM, FOR HER, FOR EVERYONE!

DEAN $100 Wedding Ring 34.75

GIVE HER A KEEPSAKE DIAMOND

Take a tip from Santa, and make her merry with a beautiful Diamond from our choice selection of fine quality engagement rings and bridal sets.

•LET US REMOUNT YOUR DIAMOND IN A NEW SETTING.

A TIMELY GIFT . . .

Santa suggests timely gifts from our array of famous name precision watches for ladies and men... convenient terms arranged.

Wrist Watch from $26.95

CHECK OUR GIFT SUGGESTIONS

- TIE CLIP & CUFF LINKS
- BRACELETS
- BUXTON BILLFOLDS
- COSTUME JEWELRY
- TRANSISTOR RADIOS

ARE JUST A FEW OF THE MANY GIFTS TO CHOOSE FROM.

OPEN EVERY NIGHT 'TIL 9:00 P.M.

H. R. NODER'S JEWELRY

JEWELRY — WATCH REPAIRING

101½ E. Main FI-9-0171

Gifts for All . .

— AT —

D & C STORE

CHRISTMAS ANNEX STORE

YOU WILL FIND GIFTS OF EVERY DESCRIPTION . . . FOR THE HOME and FAMILY.

- TOYS — GAMES — EDUCATIONAL
- GIFT WRAP — GIFT BOXES — RIBBONS — TREE DECORATIONS
- SLIPPERS and HOSIERY
- JEWELRY — WALLETS
- MANY HOUSEHOLD ITEMS

You'll enjoy browsing through our store . . .

Everything you'll see is for Christmas giving

D & C STORE

"YOUR CHRISTMAS GIFTING STORE"

103 East Main Northville

OPEN EVERY NIGHT 'TIL CHRISTMAS

Gambles The Friendly Store

GIFTS FOR ALL!

TOYS for ALL AGES!

Big Second Floor Display

FEEL FREE TO SHOP OUR STORE!

From Our Gift Dept.

JOHNSON BROS.

OPEN STOCK

ENGLISH CHINA

Patterns Listed Below Are 50-Pc. Sets

•FRIENDLY VILLAGE	$29.95
•COUNTRY SIDE	$24.95
•DEVON SPRAYS	$24.95
•ROSE BOUQUET	$29.95
•TULIP TIME	$24.95
•SNOWHITE REGENCY	$19.95
•HISTORIC AMERICA	$19.95

WE CARRY A COMPLETE LINE OF SMALL HOME APPLIANCES

Ideal Gifts for Mother

Manning-Bounson PORTABLE HAIR DRYER

Complete With Hood

$9.77

SPECIAL OFFER!

BOYS' AND GIRLS' 24" AND 26"

ROLFAST BIKES

$5.00 OFF REGULAR PRICES WITH COUPON BELOW

THIS COUPON IS WORTH $5.00 OFF ON ANY 24" or 26" ROLFAST BIKE at STONE'S GAMBLE STORE, Northville

Offer Expires December 21, 1963

•OPEN EVERY NITE 'TIL 9 P.M.

STONE'S AUTHORIZED GAMBLE STORE

"The Friendly Store"

117 EAST MAIN FI-9-2323 NORTHVILLE

Pay Consumers, Telephone and Edison Bills at Stone's

GIFTS for the WHOLE FAMILY

at E-JAY LUMBER MART

Large - completely submersible ELECTRIC DRY PAN With Set it and Forget it Cover **$11.79**

Wizard 2-Slice AUTOMATIC TOASTER guaranteed **$8.50**

Famous CHILTONWARE ELECTRIC PERCOLATOR 2 to 9 Cup **$4.19**

TRUETONE TABLE RADIO 5 tube with 4" speaker **$19.95**

PORTABLE HAIR DRYER . . . **$11.59** Powerful whisper quiet motor - air regulator

TABLE TENNIS SETS . . . **$4.25** An action packed sport for the entire family OFFICIAL SIZE

TENNIS TABLE **$36.95** with sturdy metal folding legs

Give A Kenville Gift Certificate

- KENTILE ASPHALT ..... as low as $3.95 box
- VINYL ASBESTOS ..... as low as $7.09 box

E-JAY LUMBER MART

and WESTERN AUTO ASSO. DEALER

Opposite P&A Theatre

137 E. Cady Adjoining City Main Parking Lot FI-9-1780

GOOD TIME PARTY STORE

WE OFFER THE AREA'S LARGEST SELECTION OF BEER, WINE, LIQUOR AND PARTY NEEDS FOR THE HOLIDAYS.

- FANCY DELICACIES From All Corners of the World!
- LIVE LOBSTERS
- FRUIT CAKES Famous Mrs. Carver's Miniatures containing 84% Fruit priced from 99c to $3.98.
- COCKTAIL SNACKS Choose from 47 varieties.
- CHEESE PACKAGES Selected Imported and Domestic Gift Packages — 99c to $12.99.

"Come In and Browse Around"

GOOD TIME PARTY STORE

567 7 Mile Road Northville FI-9-1477

137 E. Cady Adjoining City Main Parking Lot FI-9-1780

Christmas Wonderland of Gifts

at **D & C STORE**

WE MAKE YOUR SHOPPING EASY BECAUSE YOU WILL FIND GIFTS FOR EVERYONE ON YOUR LIST

GIVE A PET

TAPE RECORDER

4-TRANSISTOR Complete with batteries and tape

Ideal gift for home, office and school.

Special $14.88

HAMSTERS 96c
PARAKEETS 2.98
TURTLES 29c
CANARIES 5.98

(Guaranteed to sing)

PLUS GIFTS FOR PETS

Cages
Leashes
Dog Beds
Cat Toys
Other Accessories

CHRISTMAS TREE STANDS, LIGHTS, ORNAMENTS

EXTRA TAPE 67c EACH

Christmas Decorations for your home!

D & C STORE

"YOUR CHRISTMAS GIFTING STORE"

139 E. MAIN NORTHVILLE

PIZZA

- ANY WAY YOU LIKE IT
- SUPER—Any 3 or 4 Items
- SUPER DELUXE—Any 5 Items

SPAGHETTI and RAVIOLI

CHICKEN

BUCKET O' CHICKEN 12 To 32 Pieces

2 QUARTS OF FRENCH FRIES FREE!

BUCKET O' SHRIMP 1 LB. ..... $2.15 2 LBS. $4.30

★ FISH N' CHIPS ..... FRIDAY FEATURE 95c

FORMERLY FROM NOVI PIZZERIA

NORTHVILLE PIZZERIA

149 E. Main — Northville

CARRY-OUT and DELIVERY ONLY

PHONE 349-0557 or 349-0551

Hours: Mon. thru Thur. 4 to 12; Fri.-Sat. 4 to 2 a.m.; Sun. 12-12

TIRED?

AFTER DOING YOUR CHRISTMAS SHOPPING?

Phone 349-0557

NORTHVILLE PIZZERIA

DINNER AS USUAL . . . BUT LEAVE THE COOKING TO US!

Country Clothes by Pendleton

ALWAYS VIRGIN WOOL

- Skirts
- Jackets
- Slacks
- Sweaters
- Dresses
- Suits
- Coats

Make sure she's thrilled Christmas morning with Pendleton wear.

PLEASE NOTE!

If you have purchased a Pendleton from us this year, please come in and register. Print a Pendleton to your Hubby . . . tell him you would like a Pendleton for Christmas. Don't forget to mention to him that he should register.

For those who receive gift certificates . . . we will have a new shipment of Pendletons after Christmas.

EVEN SANTA WEARS A BOTANY 500 . . . WHEN NOT AT WORK!

A SNEAKY IDEA . . . Bring in his suit or a pair of slacks from his closet . . . bring them in so we can determine his measurements. Or, if you wish . . . we'll fit them in our own tailoring department after Christmas — of course at no extra charge.

SLACKS

See our choice selection of fabrics and styles . . .

GULF STREAM and KUPPENHEIMER

$9.95 to $32.50

For the young man we have slim, tapered and continental slacks by Levi and Farah.

Just Arrived for Christmas . . .

MEN'S SMOKING JACKETS

SWEATERS

Always warm and comfortable in a Sweater by

McGregor
Pendleton
Jantzen

$9.25 to $25.00

As Illustrated

McGregor SHETLAND BUHL SWEATER JACKET $25.95

ENGRAVED Gift Certificates FOR YOUR CONVENIENCE

On Gift for You always

A WELCOME GIFT . . . anytime!

SHIRTS

See the finest selection under one roof!

- PENDLETON
- ARROW
- STRADIVARI
- McGREGOR
- MANHATTAN
- TRUVAL
- MANHATTAN VIYELLA (Washable Wool)

$3.95 to $18.95

Complete Size Range Including Tall Men Sizes

OPEN EVENINGS 'TIL CHRISTMAS

FREE GIFT WRAPPING

Lapham's

120 E. MAIN NORTHVILLE

FI-9-3677

For HOME COMFORT and BEAUTY

IT'S C. R. ELY & SONS

Every Season of the Year!

Check This List of Holiday Needs and Gift Suggestions

☐ BIRD FEED
☐ BIRD FEEDERS
☐ ICE FOR PARTIES
☐ AMER-GLAS FILTERS
☐ FIREPLACE COAL
☐ PLANTER BOXES
☐ FIRESIDE COLORS
☐ POTTED PLANTS
☐ APRILAIRE Automatic Humidifier

DEPENDABLE HOME FUEL DELIVERY SERVICE FOR NEARLY HALF A CENTURY!

C. R. ELY & SONS

LAWN AND GARDEN CENTER

Authorized Distributors of Mobilheat Fuel Oil

Mobil

Distributors of High Grade Solid Fuels

316 N. CENTER FI 9-3350 NORTHVILLE

FREE . . .

OLD-FASHIONED, RAILROAD KEROSENE-OPERATED

LANTERN

WITH EVERY NEW SUBSCRIPTION TO THE

NORTHVILLE RECORD or NOVI NEWS

ONE YEAR SUBSCRIPTION ONLY $4.00 Per Year ($5 per year out of state)

•NOTE — This offer is for limited time only — and applies to present non-subscribers to The Record or News.

LANTERNS will also be given to present subscribers who renew for 2 years.

•Bright red enamel finish. Lanterns make quaint conversation piece. Really useful, too. Complete with clear glass chimney and cotton wick. 9¾" tall.

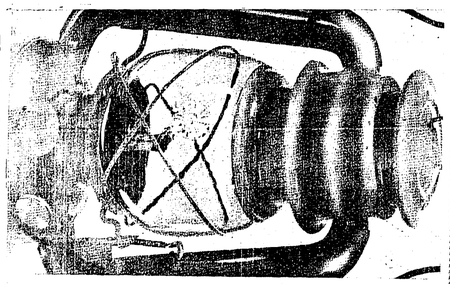

The Northville Record

101 North Center Northville, Mich. FI 9-1700

Our Entire Basement Store Is Packed Full of...

AT MONEY-SAVING DISCOUNT PRICES

The Biggest and Most Exciting Selection Ever!

DOLLS • GAMES • ROCKETS • PLANES

MADE BY THE MOST FAMOUS MANUFACTURERS

★ MARX ★ REVELL ★ TONKA ★ KNICKERBOCKER ★ GILBERT ★ MATTEL ★ MILTON BRADLEY ★ REMCO ★ PRESS

FREE PARKING at the Rear of Our Store at Toy Dept. Entrance

Don't Forget, We Have...

•CHRISTMAS TREE LIGHTS •POWER TOOLS by SKIL •SPORTING GOODS •SHOP TOOLS •GUNS •TRICYCLES •WAGONS •HOCKEY STICKS and PUCKS

Open Evenings Until 9 p.m.

NORTHVILLE HARDWARE

107 N. CENTER FI 9-0131

111 NORTH CENTER STREET NORTHVILLE FI 9-1838

SCHRADER'S HOME FURNISHINGS

"Since 1907"

OPEN EVENINGS UNTIL 9:00

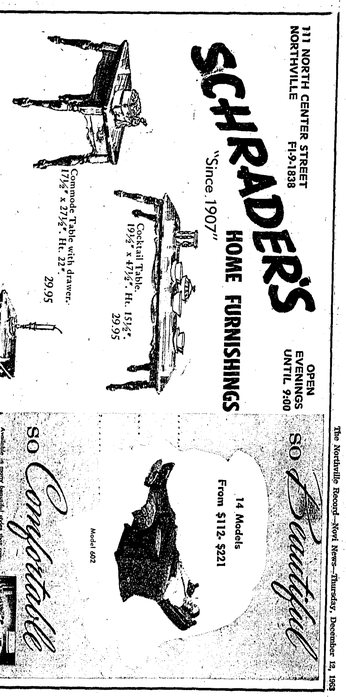

New Early American Solid Maple Tables with mar-resistant FORMICA tops.

by MERSMAN

Coffee Table with drawer. 17½" x 37½" - Ht. 22" 29.95

Cocktail Table 15½" x 47½" - Ht. 22" 29.95

Scot Table 17½" x 27½" - Ht. 13½" and 21½" 29.95

So Comfortable

LA-Z-BOY'S

TV VIEWING ROCKING FULL RED ROCKING

So Versatile

So Beautiful

14 Models From $112. $221

Model 602

GREETING ROCKER

USE OUR NEW REAR-OF-THE-STORE PARKING LOT ENTRANCE

The Northville Record—Novi News—Thursday, December 12, 1963

THE NOVI NEWS

Vol. 9, No. 32, 14 Pages | Novi, Michigan, Thursday, December 19, 1963 | 10c Per Copy, $4.00 Per Year In Advance

CURTAIN GOING UP — One stage and ready for the curtain to go up, these Novi school students are (l to r) Jennifer Lyke, Rose Button, Alison Lyke, Patricia Henschell and Gary Boyer.

'Messiah', Services Hail Christ's Birth

Presentation of the 29th performance of Handel's Messiah will highlight Christmas programs here Sunday as area churches signal the birth of Christ in words and music.

A 40-voice community choir will present the traditional Christmas season oratorio at Northville's First Presbyterian church.

Six of the group will be taking part for the 29th time. They are Director Leslie Lee, Mrs. Lee, Carol Bryan, Russell Amerman, Mary Kissel and George Lockhart.

Featured soloists will be music majors from the University of Michigan, including Grace Hanminen, soprano; Mary Ellen Henkel, contralto; Dan Pressley, tenor; and John C. Henkel, bass.

Accompanists will be Sam Chizmar, organist, and Kathleen Bosch, pianist.

The performance will begin at 7:30 p.m. and is open to the public free of charge. A collection will be taken to defray costs of soloists.

While many area churches plan Christmas Eve and Christmas Day services, most will carry Christmas messages or themes in Sunday worship services and many also will present special Christmas programs.

• • •

Special Christmas services are scheduled Sunday at Willowbrook Community Evangelical United Brethren Church, 41671 West 10 Mile road:

The Rev. Marvin E. Rickert, pastor of the church, will deliver a sermon, titled "God's Christmas Gift" at the 11 a.m. service which will feature anthems by the junior, junior high, and adult choirs.

The adult choir will present "Gloria from Twelfth Mass"; the junior and junior high choirs will sing "There's a Song in the Air"; presenting "The Shepherds Sat on a Lonely Hill" will be the junior high choir; and the junior choir will sing "A Christmas Antiphon".

At 7 p.m., Willowbrook Community church will present "The Christmas Story in Picture and Song." Against the background of projected colored pictures depicting the events of the first Christmas will be the reading of narrative supplemented with Choral selections by the kindergarten and Primary children and the junior, youth and adult choirs and congregational "carol" singing.

Members of the junior, junior high, and senior high fellowships at Willowbrook Community will go caroling at 8:15 p.m. Sunday.

• • •

Rev. Peter Torella, vicar of Holy Cross Episcopal Church, announced plans for a Christmas Pageant to be held Monday at 7:30 p.m.

The pageant will be staged by children of Holy Cross, which meets weekly at Orchard Hills school in Novi, one block south of 10 Mile road.

• • •

The Rev. Paul Barnes, pastor of the Novi Baptist Church, located at the corner of 11 Mile and Taft roads, announced that the Sunday School class will present a Christmas pantomine at 9:45 a.m. Sunday.

At 7 p.m., the young people of the church will present a Christmas play titled "A Gift of the Christ Child", a dramatic presentation for Christmas by Dorothy Clark Wilson. The platform of the sanctuary will be turned into a living room scene for the production to which the public is invited.

Regular Sunday morning worship service will be held at 11 a.m. as usual.

• • •

"Christ in Christmas" will be the topic of the sermon to be delivered Sunday by the Rev. Robert Warren, pastor of the First Baptist Church of Wixom located on North Wixom road. The regular morning service begins at 11:10 a.m.

At 7:30 p.m. Sunday, the children of the Sunday school will present their annual Christmas program, this year titled "This Shall be a Sign". Following this program high school and college age youngsters of the church will go caroling and then enjoy refreshments.

• • •

Combined services of the New Hudson and Novi Methodist churches will be conducted by Rev. LaVere Webster, pastor, from 11:00 p.m. to midnight Christmas Eve at the New Hudson church. The service will feature a special Christmas message and music by the combined choirs.

Separate Sunday school programs of the churches will be presented at the same time, 7:00 to 8:00 p.m., in each church the Sunday preceeding Christmas.

Bids Top Agenda Of School Board

Contracts were awarded on school equipment, an insurance policy was chosen, and bids on bleachers were opened in a meeting of the Novi board of education last week Wednesday.

Two firms were awarded contracts for equipment for science, library and shop facilities in the new junior high school under construction now at the southwest corner of Taft and 11 Mile roads.

They are Classrooms, Inc., which was given a contract for both the library and the science equipment on the basis of its low combined offer of $18,500.

Broadhead Garrett Co., which was awarded the shop equipment contract on the basis of its low bid of $9,016.

Only Classrooms, Inc. and Speaker & Associates bid on the library and science equipment. Both bid on each separately, but with its bids, which were already low, Classrooms indicated that if it were given both contracts it would furnish the equipment for $18,500.

Individual bids by Classrooms included $11,220 for library equipment and $7,675 for science equipment — $395 more than its combined bid.

Bidding with Broadhead on the shop equipment were Howard & Smith and Technical Equipment company. Actually, Broadhead's original bid was for $10,575 but because U-M consultants recommended some items be eliminated the firm lowered its bid as did the other two bidders.

On the matter of insurance for Orchard Hills school, the board accepted the low offer of Michigan Mutual — $376.18 annual premium. Auto Owners Insurance company was just one-penny higher, while Hartford Insurance company turned in an annual premium bid of $376.22.

In awarding the bid, the board authorized the superintendent to continue checking the possibility of adopting a PIP insurance plan (Public Institutional Property) for all Novi school facilities. Under such a plan, which is not available to private firms, over-all premium rates are lower.

Four bids on "telescoping" bleachers for the new junior high school gymnasium, opened at last week meeting, were turned over to the architect for review and recommendation.

The base bids and the bidders:

Clyde Bickel company, $4,177; Schreibers Sales company, $3,368; Michigan School Service Inc., $3,311.30; and University School Equipment company, $4,460.

Other action by the board last week included a vote to allocate $293 for purchase of playground equipment for Orchard Hills school. The vote was prompted by an offer of Orchard Hills teachers to provide $240 for equipment if the board would match it with a similar amount.

The total of $533 is to purchase three pieces of equipment, including horizontal bars, a flying saucer unit, and a set of swings.

In voting to allocate the money, board members also went on record in expressing thanks to the teachers and to the mother's club, which made the money available to the teachers.

Other business included —

—Report that Christmas vacation will begin December 20 and end January 2;

—Report of an informal agreement to an informal suggestion by the village council that the school dedicate a strip of right-of-way along the eastern edge of its Taft road property in exchange for reshaping of Taft road;

—President Arthur Heslip volunteered to serve on the county board of education budget study committee;

—Approval of a teaching contract for Mrs. Sally Nelson as replacement for Mrs. Frances Coate at Orchard Hills school;

—Awarding of a contract to the Royal Oak Tree & Removing company for removal of old buildings on the junior high property — with the stipulation that no trees be damaged and that the old well and pump on the property not be disturbed unless so authorized by the superintendent of schools.

Students To Present Play Here

Many hours of concentrated practice will culminate with a Novi school play tonight and tomorrow.

Entitled "The Enchanted Christmas Tree", the play will be produced, under the direction of Miss Sharron Denby and Tom Judit, by students at Novi school.

A matinee performance in the community building will be held at 1:30 p.m. today for junior high students. Tonight the young actors will perform for members of the Community, beginning at 8 p.m. in the community building. Citizens of the community are invited to attend.

The final performance will be staged tomorrow morning at 10 a.m. for elementary pupils.

All of the performances will be free.

Members of the cast are:

Alison Lyke, Fredericka; Pat Henschell, Ella Benton; Dale Price, Josiah Benton; Gregg Carr, expressman; Kirk Gostlin, another expressman; Bill MacDermid, the judge; Jeff Adams, district attorney;

Laura Little, foreman; Sandy Knoll, Jenny Lyke, Sara Jane Mairs, Mike Morrison, Leslie Branch and Rose Button, all jurors; Jill Souder, first witness; Gay Bingham, second witness and Gary Boyer, third witness.

Co directors are Annette Stellenger and Claudia Ricketts.

And directing the choral group, which provides some old-fashion Christmas flavor, is Miss Lois Hall.

Additional help was provided by Ron Smith and Pat Church of Orchard Hills school.

Lending a hand back-stage are Kim Kozak and Jane Culbert on lighting; Karen Takas and Pat Trotter as prompters; Leo Pantaleo and his son Andy along with Richard Wagner, who provided furniture for the set.

Briefly, the play concerns an elderly couple who disbelieve the value of the Christmas spirit and who dislike children. members of the community are soon convinced they have bee mmistaken.

Car-Truck Crash Kills 2 on X-Way

Two Dearborn men were killed early Monday morning in an auto-truck accident on I-96 expressway about one-half mile east of South Hill road near Wixom.

The tragedy occurred on the same section of highway in which four men were killed in a similar collision last month. The four were fatally injured when their car struck the rear of a parked trailer truck.

Monday's disaster occurred as both car and truck were traveling west on I-96. State Police determined that the auto was moving about 85 miles per hour when it smashed into the rear of the truck moving at approximately 50 miles per hour.

The driver of the automobile, Norman Alfred Burghardt 22, and his passenger, Stephan Martin Gillespie, 21, both of Dearborn, were pronounced dead at the scene by Oakland county medical examiner, Dr. W. C. Gibson.

Norman Ely Hagen, 36, of Detroit, who was driving the truck was not injured. His vehicle was loaded with 50 tons of steel.

Caution Voters

Notices from clerks of Wixom and Novi soon will remind resident voters that their registration will be suspended unless reinstated within 30 days.

The notices take on new significance this year because of the new state constitution which takes effect January 1.

Previously, voter registrations remained on the rolls if the citizen had voted within a period of four years.

The time limit is now two years.

City, township and village officials have announced that all electors who have not voted, continued their registration, reinstated their registration or recorded a change in address within a period of two years will be reminded to do so.

The notices will warn these voters that their registration as a qualified voter will be cancelled "unless you apply for a continuation within 30 days from this date."

Such notices are to be mailed before January 1.

Council Eyes Plans For Beck Road Paving

Plans, and estimated costs for paving of one mile of Beck road, between Grand River and 11 Mile road, were introduced to the Novi village council Monday evening.

The plans were prepared by the village engineers and presented to the council by Administrator Harold Ackley, who estimated the total cost of the project at about $36,000.

Recently, the council learned that the Oakland county drain commission has approved the plans — subject to several conditions related to replacement of a county drain across Beck several hundred feet north of 11 Mile road.

No word has been received as yet from the county road commission, and the council has decided to wait for this communication before agreeing to stipulations of the drain commission.

Meanwhile, Ackley is investigating the possibility of obtaining either state or federal aid or both to help offset the cost of the proposed Beck road improvement or any similar project that the village may decide to undertake.

In discussing the matter with the council Monday, Ackley pointed out that Novi had not been in a position to seek federal aid under the matching-funds program used by neighboring communities of Wixom, Northville and now South Lyon.

He gave two reasons for Novi's inability to receive such aid: First, it had no plans for a road program at the time initial applications were being made, and second, the government prefers not to lend or grant money to a village because a village is so susceptible to annexation and disconnection.

Ackley suggested for purposes of discussion that one possible way to finance new road construction would be by levying special millage. He pointed out that it would take about 3 mills annually to finance about one mile of paved road each.

The only other method of financing considered thus far is by budgeting funds from the annual treasury and possibly supplementing these funds with any aid that might be provided by the state or federal government.

Tentative plans call for improvement work to begin sometime next year — even though financing matters have yet to be settled.

In other action Monday, the council voted to purchase a new Plymouth patrol car from Gib Bergstrom, Inc. of Northville, which was the lowest of nine bidders. Bergstrom submitted a bid of $674.94 — the difference between the new vehicle and the 1962 car which will be traded in.

Next lowest bidders were Shuman Ford Sales, Inc., $969; and G. E. Miller, Dodge, $1,086.

Other council business included —

—Agreement with a proposal by the township to bond village policemen as county deputy sheriffs so that they can take official police action in township areas;

—Vote to raise the salary of Kent Mullins, a recently hired patrolman, by $200 — bringing his salary up to $4,600;

— Authorization for Ackley to secure costs for radio equipment that might be used in the private car of the fire chief and in DPW vehicles;

— A report that a quick land deed has been prepared and will be presented to the school board for its signature, thereby turning over an easement along the east edge of the junior high school property to the village in turn for road improvement on Taft in front of the school property;

— Agreement to exchange mayors with Columbiaville — located east of Flint — during Michigan Week in May and authorization for Ackley to begin preparations in establishing Michigan Week committees here.

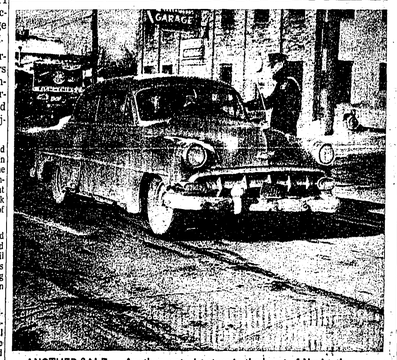

ANOTHER SALE — Another motorist stops in the heart of Novi to buy a Goodfellow newspaper. Goodfellow newspaper sales last week, both in Novi and in neighboring Wixom, reportedly were once again big successes — as was the venison barbecue staged at Duke's Tavern for Novi Goodfellows. Proceeds from the sales will be used to purchase food, clothing and gifts for needy families of the two communities.

Paragon Firm President Frank DePodesta Dies

Frank DePodesta, president and founder of Paragon Bridge & Steel company of Novi, died last Wednesday (December 11) at the age of 52.

One of the chief organizers of Paragon in 1947, DePodesta directed the firm to a position of leadership in its field. It is now the second largest fabricator of structural steel in the state and is a pioneer and chief supplier of the railroad auto-carriers.

Funeral services were held from McCabe Funeral Home in Detroit Monday at 1 p.m. Services were under the auspices of City of Straits Lodge No. 49, F. & A.M. Interment was at Acacia Park Cemetery in Birmingham.

DePodesta, who lived at 22895 Walsingham in Farmington, had been in ill health for two years. He was born on February 18, 1911 in Pittsburg, Pennsylvania, the son of Frank and Mary Gallo DePodesta.

Besides his wife, Alice, he is survived by a son, Frank J.; and two daughters, Mrs. Kenneth (Gail) Perrin and Mrs. Gary (Nancy) Sabbath; and brothers, John, Paul and Arthur; and sisters, Mrs. Inez Pury, Mrs. Ida Durin and Mrs. Mary Larese; and three grandchildren.

DePodesta was a member of the advisory board of directors of National Bank of Detroit in Farmington, the Moslem Temple Shrine, Farmington Shrine Club, Huron Valley Hunt Club, Meadowbrook Country Club, Traffic Club of Detroit and the American Institute of Steel Construction.

Paragon Bridge & Steel Company was originally organized as Paragon Construction Company to engage in general contracting work. A steel fabrication division was started and it soon became the principle part of the business. By 1953 Paragon completely withdrew from the general contracting business.

The firm entered the material handling field in 1949 and bridge fabrication in 1953. Paragon purchased its 45-acre site in Novi in 1953 and completed the first section of the shop the next year. The office facilities were completed in 1956. Two major additions have been made to the shop area since bringing the total area to some 210,000 square feet. In 1958 the firm name was changed.

Paragon introduced the adjustable, tri-level railroad car for transporting automobiles and its well-known "Lo-Hi-Tri" and "Hi-Tri" auto loading racks are now seen bearing the names of leading railroads from all over the nation.

Frank DePodesta

Filing Date Opener For Candidates Near

First day for filing nominating petitions for the offices of mayor and councilman in the city of Wixom is less than a month away.

According to the dates pertaining to the election as released by the city clerk, the first day for filing will be Thursday, January 9. The last day for filing is set for Monday, January 20.

Petitions must be signed by not less than 40 nor more than 60 qualified electors of the city. They may be secured at the city hall from the clerk.

Officials up for re-election next spring (April 6) include:

Mayor Wesley McAtee, Councilmen Fred Baumish, Gunnar Mettala, and Oscar Simmons; and Justice of the Peace William Welke.

Last year, McAtee defeated the late Donald Brooks for the mayor's two-year post, while incumbents Howard Coe, Raymond Lahti and Mrs. Lettie Chambers were re-elected to four-year terms. The JP post is for four years.

Other unofficial dates set up pertaining to the Wixom election include:

January 20 — Last day for registration for voting;

January 28 — Inspectors appointed and approved by the election commission, which under the charter will include Assessor John Finlayson, Attorney Gene Schmele, and Clerk Mrs. Pearl Willis.

February 13 — Last day to certify local propositions to the county;

February 17 — Last day for absentee ballots;

February 18 — Primary election;

March 7 — Last day for registration;

April 4 — Last day for absentee ballots;

April 6 — Spring election.

The primary election will be held only if three or more persons become candidates for mayor and if seven or more persons become candidates for council. This requirement is established by the city council.

In the last election, for example, there was no primary because only two persons ran for office of mayor and four for the office of council.

Phone FI 9-1700

Early Deadlines Coming Up

Because of the Christmas and New Year's holidays, The News will publish early editions the next two weeks.

Deadlines for all advertising and news copy for the Christmas and New Year's editions will be Saturday (December 21 and 28) at 4 p.m.

Our office will close all day Tuesday, December 24 and December 31.

We ask that anyone having either news or advertising material for these editions please cooperate by submitting copy as early as possible.