SPEAKING

# for The Record

By BILL SLIGER

A project that has been high on the list of Township Supervisor R.D. Merriam for nearly three years is finally coming into focus.

A letter of intent received last week from the state department of mental health makes the proposed sale of water to Northville State Hospital and Plymouth State Home and Training School a near certainty.

The result of the negotiation will be a system of water lines in the township's southeastern section that will provide water to a wide residential area.

On the basis of assurances that the state-owned institutions will purchase Detroit water from the township when it is available, definite steps can now be undertaken to start financial and engineering plans for the project.

Supervisor Merriam points out that the revenues from the sale of water to the two large hospitals will finance the project, estimated at some $500,000.

Plans call for installation of a water line from the Detroit main on Eight Mile road across Meadowbrook country club to Marilyn road, then south along Marilyn to Seven Mile road and across Northville State Hospital property to Six Mile road and finally west to Sheldon road thus "looping" the line by rejoining the Detroit main, which runs through the city of Northville.

The new township water line should bring water to the proposed Greenspan and Thompson-Brown developments in the Six-Mile-Bradner road area as well as adjoining areas along Six and Seven Mile roads.

Supervisor Merriam is hopeful that actual work on the installation of the system can begin by late fall.

He points out in addition to the fact that revenues can pay off the cost of the installation, Wayne county has indicated it will back the township in guaranteeing the bonds, a feature that will lower interest rates.

The prospect of water service should be good news to present homeowners in the area, some of whom have experienced water shortage problems. It is also certain to attract new development and enhance the value of vacant land in the area.

**********

A proposed "unification" study to include the city and township of Plymouth, Canton township and the city and township of Northville may have some reasonable aspects, but we suspect ulterior motives.

The idea was advanced in conjunction with the second Plymouth Community Leadership Conference, which will be held Saturday at Schoolcraft college.

Primarily, the conference was called to discuss progress of a joint governmental police study and a joint incinerator study.

Apparently, the thought was then advanced that unification of the governments of Plymouth City and township and either all of Canton township, or that portion in the Plymouth school disirict, should be considered.

The proposal was given support by the Plymouth township supervisor "provided Northville city and township is included".

Surprisingly enough, both Mayor Allen and Supervisor Merriam have expressed interest in the proposal. But Merriam admits privately that Northville was brought into the picture as a "smokescreen". And I presume he means by this that the advocator of a five-community unification study knows the odds of bringing five communities together are roughly 2 1/2-times as slim as uniting two governmental units.

The idea of broad community studies to solve problems, such as incineration, is a good one.

But I cannot believe that we are ready for polygamy.

First we should foster a courtship within our own community. Hopefully, it would point up the desirability of a marriage that might gain acceptance.

Readers Speak

# N.E.D. Dir. Slaps N.R.'s Short Name Preference

The Ed: The N.R. (Northville Record)

I see by your esteemed column of recent date you look with a favored eye on those Corporate bodies whom you can put into the shortened dress of a news headline. But you look askance at those other organizations whose corporate names defy shortening of their alphabetical hem lines.

To cite your example it sounds as if you were setting your CAP for the Committee of Area Progress, but you have no time for the Northville Area Economic Development Corporation, which from the standpoint of a head line, lacks style, class, adaptability.

Admittedly the trend in fashion is the Mini-skirt, and in the news headlines is to the abreviated alphabetical shorts, but let's face it, you can't change nature. There are some whose personality comes through quite well if you put them in levis, as to some others, the less said the better. Perhaps it is our cross that The Northville Area Economic Development Corporation seems to be in the latter category.

However, there are a number of points in favor of your argument, the most compelling of which is that you are the only paper in town. In addition the N.R. (Northville Record) has a sustaining membership in our Organization (meaning it pays more for its membership) and is practically the sole source of our publicity. So it would appear then you are merely indulging in a little bit of self-criticism.

Based on these considerations I'm sure any member of our Organization would be happy to sit down with you (make a date) to see what could be done to add to our Corporate appeal.

As only one member of our Organization I would ask you to listen to my built-in prejudices to alphabetical tripperies. I must confess to a little irritation when the alphabetical designation is given without accompanying translation. Two examples: there is SNVCC which I believe has something to do with non-violence, but which has the opposite effect on me. Then there is NAACP which by this time has come to mean No Action on Adam Clayton Powell. Question: How can our Corporation keep its corporate personality in this alphabetical shuffle?

Without in any way belittling the CAP let me say the Northville Area Development Corporation stands for area progress too – and more. But rather than stand for everything we try to stand for something definite like Northville; the Northville Area – consisting of Northville City, Township and School District. We stand for a balanced community; The Economics of Payrolls, and the bringing of these elements together to see what develops.

Turning to your complaint it would seem that the bone in the throat here would be Economic Development. In my view Economic Development is revealing and definite, but the stumble word is Area. It would be easier to re-write the headline than it would be to consolidate the governing bodies, and thus let the single word Northville, as in the prefix for Record stand for the whole area without effecting a complete personality change. Thus by striking Area you come up with Northville Economic Development Corporation which can be abbreviated to N.E.D. The N.E.D. Co. This is just a tentative attempt to meet your merited criticism. It is a subject on which some other members of the corporation may have some thoughts too.

Respectfily yrs,
H.B.P. Dir. N.E.D. (Harold B. Putnam Director ECTERA)

**Ed's Note–Altho not a Dir. of N.E.D., this Ed. feels obliged to pt. out that the NR did as much (probably more) to chide well-meaning, but slow-acting, community leaders into finally forming N.E.D. than any individ. or org. in town. The NR knows the N.E.D. story well and has plugged it (and even defended it) as well as invested time and money in it. I regret that our intended compliment to CAP offended N.E.D. Dir. H.B.P., who has, incidentally, also contributed much to the success of N.E.D.–WCS.**

★ ★ ★ ★ ★

## Dislikes Games of Chance

To the Editor:

We notice with interest the reports indicating planning is underway for the PTA Carnival, held annually for the benefit of Northville schools. We wish to register our strong objections to the practice of having games of chance in connection with the carnival. It seems a crying shame that we should teach our children the habits of gambling from their earliest age and the false idea that trophies are won by the turn of a wheel or fall of a number. Not to mention the fact that they are also taught that it is permissable to waste one's money in the chance of winning a prize.

A letter written by a prison inmate and published in The Christian Science Monitor of August 12, 1965, bears out this point.

It is also our understanding that there is a provision in the national PTA Constitution which specifically states that there is to be no gambling in connection with this organization. Your serious consideration of this matter is requested.

Sincerely
Mr. & Mrs. Mark C. Larkins

★ ★ ★

## Teacher Says Some Confused

To the Editor,

It has come to our attention that some community members are confused about the present state of "Teacher-School Board" Negotiations.

As has happened before, the specifics of the situation are not known. Anyone who is interested in the facts can call Don Brown, President of Northville Teachers Association, at PA 2-8575 or Pat Bubel at GL 3-2185.

Pat Bubel
Northville Teachers Association
Negotiations' Chairman

## A LOOSE LEAF

By ROLLY PETERSON

It's all rollicking good fun, a smash comedy hit from Broadway, a bit of Americanese, so they say. Truth of the matter is the cliches heralding the coming of "The Odd Couple" didn't miss the mark by far. One is thoroughly drenched in belches of laughter by the time the curtain comes down on the final play of the University of Michigan's Professional Theatre Program.

But when all's said and done, "The Odd Couple" is hardly a play conceived in innocence and dedicated to the proposition that life is a bowl of cherries. And this is where the advanced billing falls short. Under the panoply of bearish repartee is a solid shaft of criticism aimed directly at the American male and indirectly at the heart of America – marriage.

"The Odd Couple," you see, is two men, not two women. Because of his profligacy, the bullish Oscar Madison has been divorced by his wife, Blanche, leaving Oscar free to indulge his puerile whims, like getting together with the boys to play cards and raise hell. Felix Ungar is the milquetoast daddy, that poor boob who's more woman than man. But don't blame Felix, the emasculated American male.

He's the victim of rigorous toilet training, by his ownadmission. Whimpering, simpering Felix has been given the heave-ho by his spouse because of his impeccability, his penchant for cleanliness that borders on insanity. Self-effacing Felix and ebullient Oscar strike an agreement, connubial at that. Felix will keep house for sloppy Oscar and together they'll make beautiful music.

They do, until bliss blows up as familiar marital peccadilloes come back to haunt, like ghosts from marriages past. The where have you been bit when you knew the dinner was ready and a telephone was close by. The silent treatment. An incongruous situation, calculated to bring laughs – and it does – but it's a deadly business, too, baring the American male as an inept slob, on the one hand, and an emasculated patsy, on the other.

All of which does not detract from the play. In fact, it's the rack upon which the hat of comedy hangs. But there is something wrong with the matter. Playwright Neil Simon, whose Broadway hits have established his continuing celebrity, is a little too rife with the punch line. "Couple" comes dangerously close to a comic night club act, with every line taut with clever twists. Over the long run – two hours – the flip line pales and the play is buoyed up by dramatic surprise.

Two actors are the wheelbase for this comic vehicle. Harvey Stone takes the part of Oscar, the Brooklyn jerk, forever wise and flippant. Stone comes across as a miniature Jackie Gleason. Lyle Talbot is the pervading force as the straight man. He recreates Felix, soft and sniveling. Together, they are convincing proof that we still have the capacity to laugh at ourselves.

## Top of the Deck

by JACK W. HOFFMAN

While instructing my children in the skillful maneuvers of putting a kite into the air over the weekend, my father reminisced a little about the times his children flew "home-made monsters."

It was enough to spark an almost forgotten terror.

Like so many dads in the Thirties who counted pennies as folks count dollars today, mine took to building most of his children's toys – kites included. The practice became so ingrained that even after labor became more plentiful he continued to make toys. Even today my own children are recipients of these marvels.

Hobby horses, rockers, trucks, wagons – you name it, he made 'em. And they were better built, finer looking toys than the boughten kind, even though his children wished secretly for those in the store.

But it was in the area of kite-building that my father excelled – not so much in craftsmanship as in originality. He built all kinds; there were little ones, three-sided and five-sided ones. But his speciality was the "Russian Monster", a giant billboard with an ugly face that scared kids for blocks around.

With the first breezes of spring a sort of demon-like madness possessed him as he gathered materials for the "new" monster. No amount of pleading would sway him. "This one will be bigger and better and meaner than last year's," he would chortle, certain that no neighborhood kid could match the product his children would fly.

Just the thought of him down in the basement putting together the monster kept our normally kids-filled, noisy yard strangely empty and silent. Even his own children had to muster courage to descend into that basement laboratory where he huddled over yards of heavy meat-wrapping paper, cane poles, and a can of blood-red paint.

The five-sided monster was about five feet high and nearly four feet wide. Its framework was of split-in-half cane poles and the sides of heavy carpenter's twine. It featured my father's own brand of "bellybands" that pushed the kite's chest out and accented the bearded, teeth filled face of the Russian.

(I think dad got the idea of the face from a photograph of my grandfather showing him in his Russian army uniform).

The day of the christening was always a momentous one. Kites suddenly disappeared from the skies, fields emptied, and a hush fell over the neighborhood. It was always a windy day – it had to be in order to get the monster airborne. But once in the air, it was there to stay. (I remember tying it to the back-porch rail while taking time out for supper).

Few knew of the terror one felt in holding the heavy line that anchored the monster to the ground. It's debatable which end of the line made it tremble so. There was the constant fear that the pilot would suddenly be lifted heaven-ward, and there was that nagging fear that it would rip from the hands of the pilot, leaving him to answer to its creator.

Each year brought innovations. There was that terrible, whistling noise caused by a paper belt across the monster's face, the 20-foot long tail with a tin can fastened to its end, there was the parachute drops, and the special bridle that made the monster dive on command.

As the years passed and his children grew older, monster building became less and less exciting until finally, my father put away his materials and ideas.

Last weekend as he reminisced, something stirred within him and for a moment I thought he might head for the basement. But it was only a teasing memory, properly left to his own children to grow in size and ferocity.

speedy relief from unexpected money pains

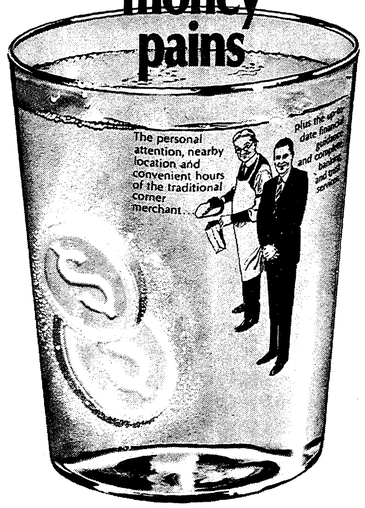


Some banks call it new. Manufacturers calls it Manu-Matic—and has since 1959. What is Manu-Matic? A Manu-Matic account provides you with a line of credit of $400 or more. And you can write Manu-Matic account checks just as you would your personal checks. Pay off bills. Save at sale prices. Make down payments. Manu-Matic gives you buying power when you need it. Repay the loan in convenient monthly payments. As you do, your credit is ready to use again! Stop in at any of our more than 60 offices or phone 222-4630. End unexpected money pains for good with a Manu-Matic account from Manufacturers Bank. Manu-Matic has been improved continuously since 1959. Watch for new improvements . . . coming soon.

Discover Corner Banking at
MANUFACTURERS BANK
"That's my Bank"

BE SURE . . . INSURE
Carrington & Johnson
Insurance Agency
Charles F. Carrington
Carl H. Johnson
Complete Insurance Service
120 N. CENTER
NORTHVILLE FI-9-2000

Can you invest a dollar
OR MORE A DAY....
To build an estate, or accumulate an investment fund or buy an interest in American industry? Many Mutual Funds have plans to aid you invest as little or as much as you wish on a systematic basis.
Phone or write today.
Investment Securities
ANDREW C. REID & CO.
Member Detroit Stock Exchange
Philadelphia–Baltimore Stock Exchange
Donald A. Burleson, Resident Partner
Mayflower Hotel
Phone GL-3-1890

THE NOVI NEWS
OFFICIAL NEWSPAPER OF THE VILLAGE AND TOWNSHIP OF NOVI, AND THE CITY OF WIXOM
Vol. 13, No. 47, 16 Pages, Two Sections • Northville, Michigan–Thursday, April 13, 1967 • 10¢ Per Copy, $4 Per Year In Advance

# 11th Hour Action Tops Heated Novi Meeting

Eleventh hour action prevented a volatile issue – sewers for Connemara Hills subdivision – from dying for lack of a second Monday during a special meeting of the Novi village council.

On the verge of adjourning and after about 10 minutes had elapsed, the council suddenly approved advertising for sewer construction bids. They will be recalled May 11 and will be presented to the council on May 15.

Moving for advertising was Councilman Donald Fuller, who was eventually seconded by Councilman Leo Harrawood. The motion passed, 4-1, with Councilman Joseph Crupi casting the lone dissenting vote.

Earlier, Fuller's motion failed to muster a second. But Harrawood fanned the apparently dead issue to life when he offered a second after a brief discussion of another matter.

Thinking the meeting was near adjournment and no further action would be taken, Mr. and Mrs. William Duey, the only Connemara Hills residents present, and Charles Fenske, engineer for Johnson and Anderson, village engineering consultants, left the council chamber.

Monday's meeting was originally scheduled for the purpose of holding a public hearing on necessity of paving Seeley road. But approval of the means of financing Connemara sewers by the Michigan Municipal Finance Commission, received last week, resulted in placing the matter on the agenda.

As in protracted past sessions, called to resolve the assessment dispute, tempers flared during Monday's meeting. There was an unsuccessful attempt to adjourn the meeting to block action and Village Manager Harold Ackley's express refusal to re-assess Connemara Hills.

Most of the controversy was over Crupi's insistence that the council would be compounding its mistake in chosing the present assessment method by approving the advertising for bids. In lieu of the present method, Crupi offered two suggestions.

First, he proposed that residents living in Connemara Hills along Nine Mile and Taft roads be dropped from the present district.

Second, he proposed that two districts be established where now there is one. Residents living on Nine Mile and Taft roads, within and without the present district, would be assessed by foot frontage and form one special assessment district. Interior Connemara residents would constitute another district, to be assessed by lot.

Adoption of either plan, other councilmen pointed out, would mean "starting from scratch" (re-assessing, gaining approval of the finance commission, etc.) and would possibly result in the loss of money through inflation. This would offset any money to be saved for Connemara residents.

Crupi motioned to have two new districts created, but the motion died for lack of a second. Miffed, Crupi immediately moved for adjournment to block further action on the proposed assessment method. President Philip Anderson objected, but Crupi asserted that "it is a privileged motion and cannot be dismissed this easily." Council then voted, 4-1, against adjournment, with Crupi voting "yes."

"Don't pass things behind people's backs," Crupi said after the roll. "This is a special meeting." He said he had notified the Dueys.

Under fire from Crupi, Manager Ackley balked at the suggestion that he set up another special assessment district or re-assess. He pointed out that he was being blamed for precipitating the dispute.

Bringing about the abbreviated voting deadlock was the Dueys' opposition to Ackley's contention that a majority of Connemara Hills residents wanted sewers, as indicated by phone calls to his office.

Mrs. Duey, in turn, volunteered to petition for signatures to prove otherwise – that a majority were opposed to sewer construction on the present basis of assessment by lot. Harrawood backed Mrs. Duey's suggestion: "Now that we know the price, we can find out if the people want it (sewers)."

Countering was Councilman Raymond Harrison. Opinions had been sounded out in previous meetings, Harrison said, and the present method had finally been accepted after deliberation. Petitioning, he felt, would be repetitious.

Furthermore, Harrison, Fuller and Anderson explained that advertising for bids would not be obligating or placing a financial burden on Connemara residents. In fact, they said, the bids would yield figures to be used as a basis for making a final determination of the sewer question.

Crupi objected, however. The council had made an error, he said, and approval of Fuller's motion would be "one more step" away from the desired goal of a fair assessment method.

When Harrawood finally seconded Fuller's advertising motion, the councilmen once more cited the same reasons for approving the motion.

NOVI SEWERS – Workmen lay bricks on the upper portion of this manhole to bring it flush with the ground surface on the east side of Novi road near the Northville city limits. The manhole is part of the sewers being extended to the Charles Lapham and the Westridge subdivision properties.

★ ★ ★ ★ ★

# Protests Shelve Paving Plan

A barrage of protests during Monday's public hearing of necessity before the Novi village council forced shelving of a proposal to pave Seeley road between Grand River and 11 Mile road.

Another hearing will be called, however, when a traffic count has been taken to determine the frequency with which the road is used and the users of it. Motion to postpone passed, 5-0.

An earlier motion, made by Councilman Leo Harrawood, to turn down the proposal until residents petition for improvements was defeated, 3-2. Siding with Harrawood was Councilman Joseph Crupi.

Total cost of the proposed construction was estimated at $46,964, with an estimated $5,175 for contingencies, $4,295 for engineering and inspection fees and $1,000 for legal fees and advertising expenses.

Village Manager Harold Ackley recommended the village pick up 20 percent of the total tab, or about $9,392.

Proposed new site for the announced expansion is a parcel opposite the Spencer airport on Pontiac Trail. Plans call for the construction of a new plant of 30,000 square feet and an office building of 6,000 square feet.

That was the word at Tuesday's meeting of the Wixom city council, which set a public hearing for May 9. Sought is the rezoning from residential to light manufacturing, as recommended the previous night by the planning commission.

Making the announcement was Gunnar Mettala, plant manager and Wixom city councilman. The company's sales, engineering and administrative offices are presently located in Detroit, its manufacturing plant is located in Warren.

Mayor Wesley McAtee lauded the planned move. It will give Wixom another exclusive world manufacturer, he said, aside from the Ford Wixom assembly plant, sole producer of Lincolns and Thunderbirds.

Target date for completion of construction is July 1, 1968. By August 1 architect's plans are scheduled to be completed and by October 1, the selection of builder and signing of contracts, Mettala announced.

Geographical location was the prime consideration in selecting the Wixom site, the plant manager explained. From the proposed plant, there is easy access to the airport, railroad and expressway. Furthermore, Mettala said, the property is centrally located to automobile manufacturers, principle consumer of Micro-Poise products.

Availability of water and designation of the land as industrial on the master plan were two other considerations.

Councilman Raymond Lahti questioned whether the proposed site wasn't zoned residential on the master plan, but it was explained that the original master plan had been modified in February. Additional land in the southwestern portion of Wixom will be rezoned piecemeal "in an orderly fashion," rather than rezoning the entire newly designated industrial area in one fell swoop.

Originally, two general locations were recommended by the Detroit Edison's industrial development department and a planning consultant. They were I-75 between Flat Rock and Monroe and I-96 in the Wixom, Novi, New Hudson and Brighton area.

Necessitating the move was the fact that Micro-Poise is outstripping its present facilities. Construction of the new facilities will double the size of the international sales organization, Mettala said.

Micro-Poise now employs 90 people. Within five years, the company expects to employ 50 new skilled workers.

Approximately 25 percent of the company's output is exported.

★★★

Asked to explain why the village was seeking improvement of the road, Councilman Donald Fuller explained, "It is a natural phenomena of government to try to improve."

Councilman Crupi stated the home owners' position when he said the principle users get the greatest benefit at a disproportionate cost to residents.

# Kiwanis to Fete Chief Lee BeGole

A testimonial dinner honoring Novi Police Chief Lee BeGole is slated to take place here Saturday, sponsored by the Walled Lake, Wixom, Novi Kiwanis club.

The dinner program will be held at the Novi Community building beginning at 6:30 p.m.

According to Frazer Staman, Kiwanis chairman for the testimonial dinner, tickets may be purchased from any Kiwanis member or at the restaurant.

In announcing plans for the testimonial, Kiwanis club spokesmen said BeGole has been selected for the special honor because of the "fine job he has been doing in Novi." Furthermore, they noted that the police chief has been instrumental in training many fine policemen who have gone on to other departments to serve admirably.

Staman explained that the testimonial is to become one of the club's regular events, along with those honoring the school bus driver of the year and Junior Olympics participants.

Guest speaker for the occasion will be Ralph W. Moxley, who recently took over the Oakland Police Academy at Oakland Community college after 19 years as chief of the Birmingham police department.

He has been president of the Southeastern Michigan Chiefs of Police association since 1953, is a graduate of the Federal Bureau of Investigation national academy, and is a close friend of BeGole.

The Invocation will be given by Father Raymond Jones. Introducing guests will be Frazer Staman, and Gene Schneiz will be the master of ceremonies.

Entertainment will include Frank Hunt and his Banjo Boys.

BeGole is the first and only police chief to serve Novi. In 1954 while serving as city clerk and assistant city attorney at Plymouth, he became an unpaid police chief of Novi township.

Serving with him as an unpaid patrolman was Wixom's present police chief, D'Arcy Young. Upon BeGole's official appointment as a salaried police chief in January, 1955, he hired Young as the department's first full-time patrolman. With the incorporation of Novi, his department became a village unit.

The 45-year-old police chief is a native of Detroit, a law graduate of the University of Detroit, and a former company commander of a National Guard unit – a post he assumed after serving as an infantry sergeant during World War II.

He was one of the original founders of the nationally recognised Metropolitan Police Academy and he has been its secretary-treasurer and legal instructor since its inception in 1961.

Besides his many professional affiliations, he is a member of the Novi Rotary club, Novi Goodfellows, American Legion and AmVets.

## Name Faulkner Novi Detective

Sergeant Richard Faulkner of the Novi police department was promoted to detective this week, Police Chief Lee BeGole announced.

Faulkner, who has been in charge of the department's juvenile division, will continue in that capacity while heading up the detective division as well, BeGole said.

The previous detective was the late Lieutenant Vern Loeffler.

## Novi Jaycees Meet Tonight

Although the turnout for last Thursday's organizational meeting of the Novi Jaycees was disappointing, Publicity director Noel Kurth says efforts aren't being disbanded – not by a long shot.

Another meeting will be held at 8 p.m. today at the Novi community building. Constitution and by-laws will be drafted, Kurth said. Coffee and doughnuts will be served.

Ten attended last Thursday's meeting.

Kurth is hoping Novi will reach the required number of 25 at tonight's meeting, qualifying Novi for a chapter of its own.

## Phone Reminder

Area residents were reminded again this week of the telephone answering service provided by the Willowbrook Civic association.

By dialing 349-1680, residents may ask questions pertaining to the advantages and disadvantages of city hood for Novi. Answers to the questions will be provided.

# Giant Firm Picks Wixom for Home

The largest exclusive manufacturer of industrial balancing machines in the world, Micro-Poise Engineering and Sales company and its manufacturing subsidiary, Gibraltor Tool Company, has prchased 30 acres in Wixom for a contemplated new home base.

Proposed new site for the announced expansion is a parcel opposite the Spencer airport on Pontiac Trail. Plans call for the construction of a new plant of 30,000 square feet and an office building of 6,000 square feet.

That was the word at Tuesday's meeting of the Wixom city council, which set a public hearing for May 9. Sought is the rezoning from residential to light manufacturing, as recommended the previous night by the planning commission.

Making the announcement was Gunnar Mettala, plant manager and Wixom city councilman. The company's sales, engineering and administrative offices are presently located in Detroit, its manufacturing plant is located in Warren.

Mayor Wesley McAtee lauded the planned move. It will give Wixom another exclusive world manufacturer, he said, aside from the Ford Wixom assembly plant, sole producer of Lincolns and Thunderbirds.

Target date for completion of construction is July 1, 1968. By August 1 architect's plans are scheduled to be completed and by October 1, the selection of builder and signing of contracts, Mettala announced.

Geographical location was the prime consideration in selecting the Wixom site, the plant manager explained. From the proposed plant, there is easy access to the airport, railroad and expressway. Furthermore, Mettala said, the property is centrally located to automobile manufacturers, principle consumer of Micro-Poise products.

Availability of water and designation of the land as industrial on the master plan were two other considerations.

Councilman Raymond Lahti questioned whether the proposed site wasn't zoned residential on the master plan, but it was explained that the original master plan had been modified in February. Additional land in the southwestern portion of Wixom will be rezoned piecemeal "in an orderly fashion," rather than rezoning the entire newly designated industrial area in one fell swoop.

Originally, two general locations were recommended by the Detroit Edison's industrial development department and a planning consultant. They were I-75 between Flat Rock and Monroe and I-96 in the Wixom, Novi, New Hudson and Brighton area.

Necessitating the move was the fact that Micro-Poise is outstripping its present facilities. Construction of the new facilities will double the size of the international sales organization, Mettala said.

Micro-Poise now employs 90 people. Within five years, the company expects to employ 50 new skilled workers.

Approximately 25 percent of the company's output is exported.

★★★

## Employees Get Pay Allowance

The Wixom city council approved a cost of living allowance for city employees Tuesday night. Amounting to a three-quarter total of $937, it will be spread among 11 salaried employees and one hourly worker.

Cash amount was based on a 1.87 percent cost of living factor. A budgeted item, payment will be made from monies allocated and placed in the contingency reserve last year.

Prefacing the regular meeting was a public hearing, rezoning about 160 newly annexed property in the southeastern part of the city from RA1 to RA2. Need for the rezoning arose from the fact that all annexed property automatically becomes RA1 and conformity was sought with surrounding property, which was zoned RA2.

In other action, the council:

---referred a report from the Michigan Conference of Mayors, pertaining to proposed road package legislation, to the mayor and the department of public works.

---adopted a right-of-way ordinance, establishing a permit to occupy in relation to utilities and improvements within present and future right-of-ways.

---received two bids for garbage and rubbish pick-up and two for oiling of roads. Action in each instance was postponed for study until the next regular meeting.

## Mothers Club To Hear Doctor

A discussion about problems during adolescence by Dr. Caroline Schutzinger of Mercy college will highlight a meeting of the Novi Mothers Club on Monday, April 17.

Dr. Schutzinger is chairman of Mercy's philosophy department.

The 8 p.m. meeting, to be held in the Novi community building located on Novi road north of Grand River, is open to fathers as well as mothers, officials emphasize.

## Chamber Sets Wixom Dance

Plans for a dance and a midnight buffet were announced this week by the Wixom Chamber of Commerce.

Featuring the music of the Harmonica Hi-Lites, the dance will be held at the UAW Hall at I-96 and Wixom road on April 29.

Tickets may be purchased from Chamber members or at Aunt Jemima Pancake House in Wixom. Members of the fund-raising committee are:

C. A. Smith, chairman, Mrs. Lillian Spencer, Mrs. Mary Parvu and Mrs. Evelyn McCall.

Officers of the chamber for the past year have been Thomas McGree, president; Mrs. Mc Call, secretary; and D'Arcy Young, treasurer.

Still Time to Enter

# New Boy Takes Contest Lead

Another 11-year-old Northville boy captured the lead in the Northville Record-Novi News subscription contest as it entered the second week.

The new leader is Richard Alspaugh of 601 Reed Court, with a total of 145 points. Just five points behind in second place is Ian Dingwall, 11, who had taken the lead on the second day of the contest.

Both boys picked up 10 bonus points for reporting sales last weekend. Some of the other contestants missed the extra points by not reporting.

"Youngsters, families and groups in Novi and Wixom,' Contest Manager Mary Ware noted, "are missing a golden opportunity to make themselves some extra money and perhaps a big prize by not selling. There's still plenty of time to enter, however, and lots of places to sell," she added.

Contestants may sign up at The Record Office, 101 North Center street, in Northville on either Friday afternoon or on Saturday. To be eligible for the bonus points, sales must be reported at the Record office on either of these two days, or they must reach the Record office by mail by Friday or Saturday.

Top prize in the contest is a 23-inch Coronado color television set. Other prizes include a portable TV set, power lawn mower, AM-FM clock radio, and fish rod and reel and line plus 10 transistor radios.

A point system will determine who wins the top prizes, but all contestants will be paid 50 cents for each new subscription or two-year renewal sold. For each new two-year subscription sold the contestant will get 75 cents.

A new one-year subscription is worth 10 points, a new two-year subscription 15 points, a new four-year subscription 25 points and a two-year renewal of an existing subscription five points.

Complete details about the contest may be found on Page 4B.

Lee BeGole

Richard Alspaugh

# Announce Engagements

Carolyn Tuthill

Mr. and Mrs. Ernest Tuthill of Farmington announce the engagement of their daughter, Carolyn Marie, to John A. Bailey, son of Mr. and Mrs. William Bailey of Northville.

Miss Tuthill is employed with the Michigan Bell Telephone company. Her fiance is attending Michigan State university and will graduate in June.

A September 16 wedding date has been set.

## Pamela Kay To Wed in June

Mr. and Mrs. Richard W. Kay, 680 Rivard boulevard, Grosse Pointe, have announced the engagement of their daughter, Pamela Lee, to Charles B. Rosenberg, Jr., son of the Charles Rosenbergs of Royal Oak and East Tawas.

Miss Kay will be graduated from Michigan State University in June. The bridegroom is a graduate of Michigan State and Wayne State Universities.

The Kays are former Northville residents. A June wedding is planned.

## BIRTHS

Mr. and Mrs. Jeffrey R. Schoof of 23717 West LeBost, Novi became the parents of a baby girl, born April 7 at St. Mary hospital.

The baby, named Jeanette Marie, weighed 7 pounds, 4 ounces at birth.

Grandparents are Mr. and Mrs. Raymond Schoof of 23701 Heartwood drive.

**************

Mr. and Mrs. Walter Doan (she is the former Millie Smith) announce the birth of a baby girl, Erin Shawn, on April 3 at St. Joseph Mercy hospital, Ann Arbor. The baby weighed 10 pounds, 1 ounce.

Grandparents are Mr. and Mrs. Leonard Haack of Brighton and Mr. and Mrs. Richard Smith of Cady street.

**************

Mr. and Mrs. Donald Scott, 342 East Main street, announce the birth of an eight-pound baby boy, Jeffrey Donald. Born March 26 at Martin Place West in Detroit, he is the Scotts first baby.

WE KEEP THE SPOTS
Quality Dry Cleaning
Alterations
Dye Work
Re-weaving
Tux Rental
FREE MOTH PROOFING
your MICHIGAN BANKARD welcome here
FREYDL'S CLEANERS and MEN'S WEAR
112 East Main Northville

IF YOUR HAIR ISN'T BECOMING TO YOU YOU SHOULD BE COMING TO US!
CALL US SOON
Lov-Lee Beauty Salon
FI-9-0838 Northville • GL-3-3550 Plymouth

Mr. and Mrs. Daniel Sigsbee

## Speak Vows in Detroit

St. Anne's Church of Detroit was the scene of a solemn nuptial High Mass officiated by the Reverend Fr. Killoran which united Anne J. Boatman and Daniel Lee Sigsbee in marriage Saturday, April 1.

The bride is the daughter of Mr. and Mrs. Guy Boatman of Walled Lake, and the bridegroom's parents are Mr. and Mrs. Harold Sigsbee of Novi.

For her wedding, the bride chose a full chantilly lace tiered gown. Her matron of honor, Mrs. Elbert Edo, and attendants Marian Boatman and Sharon Sigsbee were dressed alike in full length A-line aqua gowns of satin covered with silk crepe, with elbow length cape collars of lace, shoes and long gloves to match sprays of pink carnations.

The bridegroom was attended by Martin Boatman as best man and Robert Wishaw and Richard Sigsbee as ushers. All were attired in tuxedos featuring white jackets. Mr. Sigsbee, father of the bridegroom, was dressed similarly.

For her daughter's wedding, Mrs. Boatman was dressed in a blue lace shift with matching coat. The bridegroom's mother wore a shocking pink crepe dress with crochet corded lace top. The mothers each wore a pink carnation corsage.

Following the wedding, a brunch was enjoyed by about 40 relatives at the Thunderbird Inn. A reception was held at St. Francis Cabrini Hall that evening for about 200 guests.

Buffet lunch and refreshments were served, with about 200 guests attending.

After a honeymoon in the Upper Peninsula, the couple will make their home in Clare.

## Joyce Stuckey Scores High

Joyce Stuckey, winner of the Northville high school Betty Crocker Search for the Homemaker of Tomorrow test, ranked among the top 10 contestants in the state, Meroe Stanley, high school economics teacher, announced this week.

The test covers all areas of homemaking knowledge and attitudes.

Betty Crocker provides two scholarships on the state level and four on the national level totaling $54,000.

Michigan winners were Janet Lewis of Edsel Ford high school and Barbara Wilcox of Swartz Creek high school.

## DAR Plans Antique Show

A doll house, featuring French furniture in perfect miniature scale, and a bisque doll, owned by Northville resident Mrs. Kurnal Babbitt, will be one of the featured items on display at the upcoming "Look and Do Antique Show for Children."

Sponsored by the Sarah Ann Cochrane Chapter, Daughters of the American Revolution, the unique fund-raising event will be held Saturday and Sunday, April 29-30, from 2 p.m. to 5 p.m., at the Joy Road Studio, 48234 Joy road, Plymouth.

# In Our Town

By JEAN DAY

ONLY BECAUSE of living in Northville could most of us claim acquaintanceship with as many as a dozen psychiatrists and their families. Coming to Northville state hospital from Europe and the Orient as well as from North and South America, their presence has lent a cosmopolitan atmosphere to our small town. (It also is a compliment to life-in-our-town that many have decided to make their homes in Northville after serving on the hospital staff.)

Next month, when the Michigan branch of the American Psychiatric association is host for the national APA convention May 8-13 in Detroit, many local wives will be involved with hospitality duties.

Mrs. F. F. Ishac, who has been working actively on publicity and hospitality for the ladies arrangements committee, has decided to take a room at the Pontchartrain to be close to convention events at Cobo Hall and the Statler headquarters. Both Mrs. George Romney and Mrs. Jerome Cavanaugh will be honor guests, she reports, at the luncheon-fashion show (by Milgrim's) May 9.

Other ladies' events will include a visit to Greenfield Village and museum with luncheon at Lovett Hall, an institute of arts tour and luncheon in Kresge court and a visit to Windsor.

**************

This week Mrs. Ishac is busy with arrangements for a sixth-year birthday party Saturday for daughter Carmen. It was on that day exactly a year ago that the Ishac family moved to Southfarm lane in Meadowbrook hills after spending 10 months in New Jersey. Dr. Ishac rejoined the Northville hospital staff and also has his own practice.

Also working on the publicity committee is Mrs. Calvin Chen. On the hospitality committee are Mrs. Charles Fountain, Mrs. E. G. Yudashkin and Mrs. Richard Lilly. Mrs. Sanford Bloomberg is on the luncheon arrangements committee. They will be tending a final organizational meeting in Detroit next Thursday. Also participating in convention events will be wives of doctors on the hospital staff, including Mrs. Prem Prasad and Mrs. Stefan Chelecki.

**************

AN APA CONVENTION highlight will be the dinner-dance May 10 at Cobo Hall for which Guy Lombardo will play. Reservations already have been made for this popular event by Dr. and Mrs. Omar Sonbay, Dr. and Mrs. J. J. Miller, Dr. and Mrs. Sirum Sarafoglu, Dr. and Mrs. Rashan Anisoglu, Dr. Francine Larson, and by the Ishacs, Fountains, Chens and Yudashkins.

**************

A LEAGUE OF WOMEN Voters group for the Northville, Plymouth, Novi area is the goal of Mrs. Earle McIntosh, who hopes other area women will be interested in forming a local league in the nonpartisan organization whose purpose nationally is to "promote political responsibility through informed and active participation of citizens in government."

Such leagues, Mrs. McIntosh points out, are open to all women citizens of voting age who believe in representative government. She asks anyone interested to call her at 349-0648.

An organizational meeting is planned for 1 p.m. April 26 at Mrs. McIntosh's home on Woodhill road. Mrs. McIntosh hopes a nucleus group can be started this spring in order to have the 50 required for a provisional league next fall. Working to begin the league in Plymouth is Mrs. William McNamara, now an officer of the Dearborn league.

**************

ADD TO THE list of spring vacationers back from Florida: the Robert Bogarts, who drove south to visit his family at Traplin Springs in the deep-sea fishing region. The Bogarts also visited college friends at Satellite Beach with whom they attended a gourmet international dinner.

**************

Mrs. George Merwin, back from an Indiana state Children of the American Revolution conference at South Bend, reports that daughter Mimi has been re-named state corresponding secretary.

Next local CAR meeting will be at 10 a.m. Saturday at the home of Tom Jordan.

**************

ORIENT CHAPTER'S Past Matrons' club will hold an evening meeting Wednesday, April 19, at the home of Mrs. Leon Boldt in Belleville.

**************

CALENDAR

April 13 - Moraine PTA 8 p.m. high school auditorium.

April 18 – Northville Historical society

April 20 – Bill Blass, Town Hall, Northville high school, 11 a.m.

## Merwin Family to Attend National CAR Convention

The George Merwin family will attend the national convention of the Children of the American Revolution April 20 through 23 in Washington, D.C.

Mrs. Merwin is a member of the national convention committee serving as its processions chairman and her two daughters, Mimi and Jacki, will represent the Plymouth Corners Society of the CAR as delegates.

During the recent state convention of the Michigan society of the CAR in Detroit, the local society received awards for its work in American music, gaining the most new members and the National Merit Award.

Mimi Merwin was re-elected state corresponding secretary for the second years, and Larry Willoughby of the Plymouth Corners Society was elected librarian curator.

Miss Merwin was the personal page to her mother, who is senior state president. Mrs. Merwin has held the post for four years and now has been made honorary senior state president for life – a position that becomes effective following the national convention later this month.

As a parting gift from her state president, Paul Van Dorpe of Detroit, she received a model of the USS Constitution made by Van Dorpe.

Representing Plymouth Corners Society at the state convention besides the Merwin children were Thomas Jordan, Mrs. Robert Willoughby and Mrs. Richard Stuart. Mrs. Stuart is the society's senior president.

## Scouts

Northville girl scout troop 361 held their first cook-out Wednesday behind the Scout-Recreation building. The girls learned camping activities, including the pitching of tents and making fires.

We sell to minors.

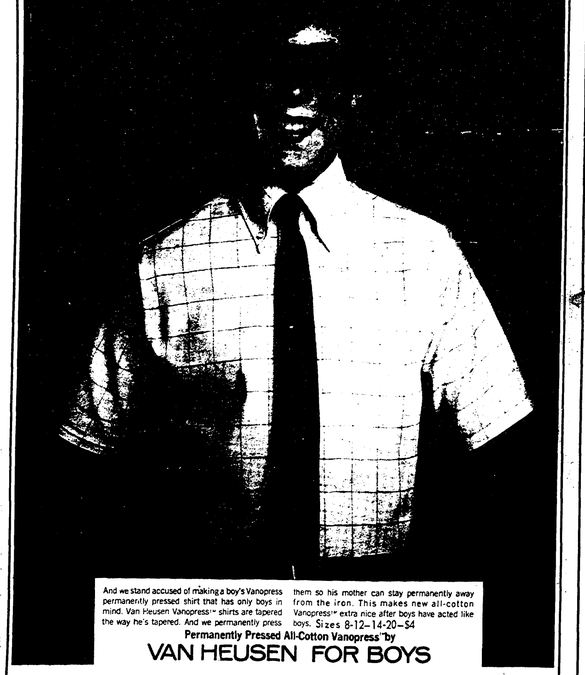

And we stand accused of making a boy's Vanopress permanently pressed shirt that has only boys in mind. Van Heusen Vanopress® shirts are tapered the way he's tapered. And we permanently press them so his mother can stay permanently away from the iron. This makes new all-cotton Vanopress® extra nice after boys have acted like boys. Sizes 8-12-14-20-$4
Permanently Pressed All-Cotton Vanopress® by
VAN HEUSEN FOR BOYS
Men's Wear/Boy's Wear/Passport 360–Men's Toiletries/Lady Van Heusen
your MICHIGAN BANKARD welcome here
FREYDL'S MEN'S WEAR
112 E. MAIN 349-0777 NORTHVILLE

make way for the Mavericks

Misses' sizes 8 to 18. $3.98
Girls' sizes 7 to 14. $3.49

Maverick jeans . . . fashioned in true western style, tapered for that smart slim pants look. High hip pockets, deft deep back pockets. In fast color blue, black, wheat, or light blue denim.

your MICHIGAN BANKARD welcome here
BRADER'S Dept. Store
141 E. Main FI-9-3420 Northville
Open Fri. & Sat. 'Til 9
FREE PARKING AT REAR

REGISTERED Keepsake DIAMOND RINGS
When Only The Best Will Do

You can pay more but you can't buy a finer diamond ring than a Keepsake
Rings enlarged to show detail. Trade-Mark Reg.
NODER'S JEWELERS
101 E. Main 349-0171 Northville

GET THAT SPRING FLARE

Be "in fashion" from head to toe. A new Spring Hairdo is just the thing to set off your Easter outfit.
STYLING WITH THAT CONTINENTAL FLARE
Paris Prom
HAIR STYLISTS and WIG SALON
Northville
Phone 349-9871
FARMINGTON Phone 474-4646

KD BAZAAR DESIGNERS–Unusual items for a gift boutique, a new feature of the annual King's Daughters luncheon-bazaar to be given from 11 a.m. to 2 p.m. May 11 at Northville Methodist church are inspected by, from left, Mrs. K. H. Babbitt, Mrs. Donald Ware and Mrs. Merritt Meaker. The event is sponsored by Mizpah chapter, King's Daughters.

# News Around Wixom

Mrs. Charles Ware
MA 4-1601

The Church Helpers of Wixom Baptist held its annual meeting at the home of Mrs. Norman Bowers on Pontiac Trail with a pack lunch.

Mr. and Mrs. Robert Vollmer and family have returned from a trip to Maryland.

The Loon Lake Bowling League held its banquet at the Kellarney Supper club in Windsor, Ontario on April 1. There were 28 present.

Mrs. Gray Patton spent one week as the guest of Audry Roach recently.

Mrs. Charles Jenke and daughter Jennifer from Jackson spent a few days with her parents the Herbert Abrams recently.

The Chamber of Commerce of Wixom will hold a dance and buffet luncheon on Saturday, April 29. The Harmonica Hi Lights will provide the music.

Mrs. Ray Burke, Mrs. Roy Robinson and daughters Don and Terry, Mrs. Fred Robinson and son Jack spent two weeks at Clearwater, Florida. They returned Wednesday, March 29.

Mr. and Mrs. Fred Waara and daughter Freda have returned from a 10-day skiing vacation in Park City, Utah.

Mr. and Mrs. John Ware were guests of the Charles Wares recently.

Mr. and Mrs. Dennis Berkey are the proud parents of a son, Michael Wayne born April 7. The baby weighed 8 pounds 11 ounces. Great grandparents are the Lee Harrisons of Pontiac Trail.

The Sunshine Social Service group will meet at the home of Mrs. Alfred Gaedt on Wednesday, April 19 at 2 p.m.

On Sunday, April 10, Mr. and Mrs. Charles McCall were the guests of the Charles McCalls Jr. in Commerce. The occasion was young Charles' birthday.

Mr. and Mrs. Fred Warra and daughter, Freda, were dinner guests of Mr. and Mrs. Roland Conrad of Berkley on Sunday, April 10.

Mr. and Mrs. Robert Barnett of Wixom are the proud parents of a daughter, Kimberly Mae, born Monday, April 3 in Pontiac General hospital. Grandparents are the Robert Merkels.

Mr. and Mrs. Everett Wilber of Southfield were dinner guests of the Cyrell Abbotts on Sunday. Other guests were Mr. and Mrs. Frank Carnicon of Rose City. On Saturday the Abbotts were hosts to their bowling league.

Thursday night dinner guests of the Wesley McAtees were Mr. and Mrs. Robert Schneider and family from Chelsea. Mr. Schneider was a soloist in the Baptist church during the revivals.

Mr. and Mrs. Jim Goan of Maple road spent the weekend in Cincinnatti.

WANTED

...in connection with good grooming, any style conscious persons interested in having their clothes restyled or altered. Personal fittings on both men's and women's clothing in our modern tailoring department.
LAPHAM'S ... 120 E. Main, Northville 349-3677.

## from the BOOKSHELF

Following are titles and authors of a number of new books now available at the Northville public library:

Fiction.

God's Warrior by Frank G. Slauter, a biographical novel concerning Paul the Apostle.

Kill The Toff by John Creasey.

Science Fiction for People Who Hate Science Fiction, a collection of nine stories edited by Terry Carr.

The Beautiful Life by Edwin Gilbert.

The Time is Noon, a portrait of a woman as daughter, sister, wife and mother by Pearl Buck.

Death to My Killer by Jeremy York, concerning a crippled racing enthusiast who suspects one of three people are plotting his murder.

Old Russian Stories by Nikolai Gogol.

The Mask of Apollo, a novel by Mary Renault.

Twinkle, Twinkle, 'Killer' Kane by W. P. Blatty, a story of a rest camp under command of a top psychologist.

No Steady Job for Papa, a humorous novel about an Italian immigrant family by Marion Benasutti.

Non-Fiction.

Van Gogh, a study of his life and work by Frank Elgar.

The Complete Book of Family Skiing by George E. Sullivan.

The Infinite Variety of Music by Leonard Bernstein.

The Artist's Vision, lectures and essays on art by Mainie Jellett.

Mr. Laurel and Mr. Hardy, biography by John McCabe.

Ideas for Entryways and Front Gardens by the editors of Sunset Magazine.

Quizzer for Real Estate Salesmen and Brokers by Arc Books, Inc.

Jefferson and Hamilton, showing the struggle for democracy in America by C. G. Bowers.

## 13 Honored By Red Cross

Thirteen persons from this area were among the 900 Red Cross volunteers from the Southeastern Michigan chapter who were honored for their years of service at the annual Red Cross volunteer recognition ceremony Sunday at Cobo Hall in Detroit.

Leading the local delegation was Miss Ruth M. Knapp, registered nurse and teacher and a resident of Northville who received a 50-year award. She shared the top award honors with William J. Norton of Pleasant Ridge, who also received a 50-year award.

Other area volunteers receiving awards were:

Novi – Diana Ward of 23990 East LeBost, five-year pin.

South Lyon – Ruth Gready, 25051 Martindale, and Mrs. Joseph Scott, 137 Hagadorn, 10-year pins; Carol Bond, South Lafayette street, and Lois Burger, 24899 Martindale, five-year pin.

Wixom – Miss Avis Hopkins, 2910 Loon Lake, Miss Renna E. Hopkins, 2910 Loon Lake, and Mrs. Joan Ware, RN, 50770 Pontiac Trail, 10-year pins; Mrs. John Chambers, 49085 Pontiac Trail; Mrs. Homer Cheeseman, 511 North Wixom road, Mrs. Paul Salo, 2220 Malone, and Mrs. Oscar Simmons, 2028 Hazel.

## OLV Lady's League Eyes Spring Dance

The annual spring dance of Our Lady's League of Our Lady of Victory Church will be held at Roma Hall, Livonia, on April 22, Publicity Chairman Mrs. Richard Booms has announced.

To be held from 7 p.m. to 1 a.m. it will feature an Italian Smorgasbord dinner, with dancing to the music of the Finby Five.

A wheelbarrow full of liquor and party snacks will be given away during the evening.

Tickets are available from any member of the League or they may be purchased at the door on the night of the dance.

## From Saks Fifth Avenue

# Town Hall Features Designer

American fashion designer Bill Blass and a fashion showing of his designs by Saks Fifth Avenue will be the final program on the 1966-7 Northville Town Hall series at 11 a.m. Thursday, April 20, in Northville high school auditorium.

"An American designer of original fashions can take off for Paris and Rome couture collections without losing his creative integrity," says Designer Blass, a partner in the firm of Maurice Rentner and twice winner of the coveted Coty American Fashion Critics award.

"I admire Balenciaga, Givenchy and St. Laurent," he continues in a fashion comment; "I am not afraid of being influenced by good design – I welcome it. Fashion, like art, music or drama, is one of the great cultures of Paris. Any designer who feels secure in his art need not fear being exposed to others."

Known as an untempermental designer, Blass says he is extremely proud of the way women look in his clothes. He will speak on "Fashion Today and Tomorrow."

Blass' early life was spent with dressmaking members of his own family in Indiana. He later trained in two New York fashion schools of design, beginning his career in a Seventh avenue sportswear house.

After a three-and-a-half year wartime stint with the Corps of Engineers, he joined the firm of Anna Miller, then merged with Maurice Rentner.

His fashios have been called "smoldering simplicity that make other clothes look fussy and overtrimmed." In a fashion news story Sunday, it was announced that he now is designing lingerie to wear with today's short fashions.

Luncheon at Meadowbrook country club will follow his talk. Luncheon Reservations must be sent to Northville Town Hall, Box 93, by this Friday, Mrs. Duane Butler, reservations chairman, reminds ticketholders.

Tickets for the 1967-8 Town Hall series are available now at $10, which should be sent to Box 93 also.

At the annual TH meeting last month Town Hall series re-elected as its officers Mr. Robert Brueck, chairman; Mrs. Robert Lang, co-chairman; Mrs. Eugene Karrer, treasurer; Mrs. Joseph Fiorelli, recording secretary; Mrs. Nelson Hyatt, corresponding secretary.

OUR WANT ADS GET RESULTS

P&A THEATRE NORTHVILLE 349-0210
Now Showing – All Nites – 7 & 9
"GAMBIT" – Color!
Shirley MacLaine & Michael Caine
Same Show–Sat. & Sun., Mat. & Eve., 3–5–7–9
Coming Wed., April 19
"IS PARIS BURNING?"
With A Stunning International Cast

THE PENN THEATRE
Plymouth, Michigan
THURS., FRI., SAT., EVENINGS
LIVE IN CONCERT
"The Jazz Priest"
"Father Tom Vaughn Trio"
RCA Victor Recording Star
All Seats $3.50 8:30 P.M.
SAT. MATINEE AND SUN., MON., TUES.

WALT DISNEY'S The Adventures of BULLWHIP GRIFFIN Technicolor
Sat. Matinee Only – Showings 11:00, 1:00, 3:00
Sun. Showings – 3:00, 5:00, 7:00, 9:00
Mon., Tues. Showings – 7:00 and 9:00

At Del's
your MICHIGAN BANKARD welcome here

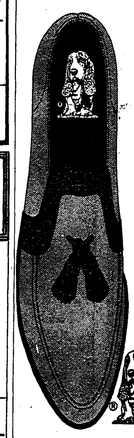

If you're not casual about your casuals.
Try the dressed-up casual look of this new Hush Puppies® tassel moccasin – the Seabeau. Smart combination of leathers: ultra-comfortable Breathin' Brushed Pigskin® and smooth leather. Matched in muted shades of dashing colors. Bring your favorite sport coat with you and we'll show you how great it goes with new Hush Puppies® casuals.
Hush Puppies® BRAND CASUALS
Lighten up–with the fresh new look.
Del's Shoes
153 E. Main 349-0630 Northville
FREE PARKING IN REAR

# AAUW To Present Children's Play

"The Clown Who Ran Away," an appealing play for children from ages 4 to 10, will be presented at the Northville high school on Saturday, April 15 by the Birmingham Branch of the American Association of University Women.

Proceeds from ticket sales will go to the fellowship fund of the Plymouth Branch AAUW, sponsor of the play.

Performances are scheduled at 11 p.m. and 1 p.m. Forty-cent tickets may be purchased in the Plymouth and Northville elementary schools (K-4) on April 5 or 6, or they may be obtained from Margaret Rinaldi, 349-0215. A few tickets may be on sale at the door.

The play is directed by Mrs. Mort Neff, assisted by Mrs. Robert Cousineau. Mrs. George Bliss is the producer.

"The Clown Who Ran Away" is the story of Dodo, a clown who leaves the circus and goes to the town of Mr Trumpkin, the doll maker. When the villain, Rudolph Boo, steals Mr. Trumpkin's dolls, Dodo and his friend Gladys, a horse who can write, rescue them. How Dodo decides whether or not to return to the circus is sure to keep the young audience in breathless anticipation to the end of the play.

Members of the cast include Mrs. Robert Henry as Dodo; Mrs. Chalmers Brown as Mr. Trumpkin; Mrs. Frank V. Cliff, Jr. as Gladys; Mrs. Tobin Rote as Rudolph Bernard Boo; Mrs. Kenneth Wisby as Ugly; and Mrs. R. T. Cloonan as Andrew.

Four dolls are played by Mrs. Roy Marshall, Mrs. James Glime, Mrs. Wendall H. Smith, Jr. and Mrs. Thomas. Others in the cast are Mrs. Francis Matousek, Mrs. George Bliss, Mrs. John Martin, Mrs. Edward Haven, Mrs. Joseph Bertsch, Mrs. Thornburn, and Mrs. Robert Tucker.

Working on the production are Mrs. W. G. Patton, Mrs. Carleton Scott, Mrs. Cecil Sanders, Mrs. Edward Haven, Mrs. Kenneth Wisby and Mrs. Michael Remondino.

HISTORY TALK–Making arrangements for a history presentation by Ferris Lewis of Dearborn Junior College at next Tuesday's meeting of the Northville Historical Society are Kathleen and Linda Kate Edgerton, who will host the public meeting in their home beginning at 8 p.m. Lewis has been one of the society's most popular speakers on Michigan history, having appeared here on two previous occasions. The Edgerton home is located at 571 Randolph. Anyone interested in learning a little more about the history of Michigan is invited to attend. Refreshments will be served.

Do You Know Where You Can Buy CHOCOLATE COVERED PRETZELS
GOOD TIME PARTY STORE

YOUR BEST BUY IS MARTIN SENOUR PVA LATEX WALL PAINT FOUND AT NORTHVILLE HARDWARE
107 - 109 CENTER STREET NORTHVILLE, MICHIGAN
Phone FI 9-0131
FOR ONLY 4.99 GAL.
The decorator touch can be yours with Martin Senour Poly-Flow odorless Vinyl Flat paint for walls and ceilings. Smooth, even coverage . . . quick drying. Washable. See our smart new color collection. Matching colors available in Glos-Tone Satin Gloss for kitchens, bathrooms and wood trim.
See our complete color selection

ANTIQUING MADE EASY with PROVINCIAL COLOR GLAZE
Eighteen beautiful colors including six warm wood tones. Kit includes everything you need, even brush and antiquing handbook.
Soft Tones, $4.95 • Deep Tones, $5.95 • Wood Tones, $6.49

$4.99 Red Ticket Special 6 FT. WOOD STEP LADDER
FREE PARKING IN REAR

# Speedy Want Ad Results...As Close As Your Phone ... FI 9-1700 or GE 7-2011

## 1—Card of Thanks

We would like to thank all our neighbors and friends for their flowers and many acts of kindness during our bereavement. Especial thanks to Fred Casterline, Pastor Clark and Dr. Robinson. Mrs. Ed Wiles, Mr. and Mrs. Don Wiles, Mr. and Mrs. Ken Roberts, Mr. Bob Wiles.

## 3—Real Estate

CUTLER REALTY

VACANT ACREAGE

3 parcels of vacant acreage
8.7.....$9,500
7.9.....$8,800
11.2.....$12,000
Vacant Lots
6 lots in Northville Estates.
10 lots in Connemara
1 lot, City of Northville
8 lots in Northville Township
All Shapes and Sizes

340 N. Center
Northville
349-4030

## 3—Real Estate

VA REPOSSESSED
Variety of Homes
Best interest rate
No mortgage costs

Call Management Broker
ELLIS
20720 Middlebelt at 8 Mi.
476-1700

CUSTOM BUILT RANCH HOMES
Completely Finished
$12,990
On Your Lot

3 bdrm. ranch, full basement, ceramic tile, Formica tops, hardwood floors, insulated walls and ceilings, birch cabinets, doors and paneling.
MODEL: 28425 Pontiac Trail
2 Miles N. 10 Mile, South Lyon
Additions and Garages on Bank Terms
GE-7-2014
COBB HOMES

LETS-RING
437-1531 REAL ESTATE AND 437-5131 INSURANCE

This 3 B.R. Brick home has to be seen to be appreciated. Has c[illegible] attached garage on an extra large lot. Priced SOLD at $16,900.

3 B.R. Aluminum Bi-level offers gracious living on 1 acre. Owner's leaving state. Priced to sell.

Two large lots, overlooking beautiful view of lake. Excellent fishing. Only 4 miles from South Lyon. Terms.

Horse Farm with 29 acres, new house and barn.

If it's a building site you need, see us for excellent lots in the city, Newman Farms or Woodside Acres.

Enjoy the complete service we offer. All types of real estate to buy or sell. Insurance to cover your every need.

Selling is Our Business.
C. H. LETZRING
121 E. LAKE ST.
SOUTH LYON, MICH.
Herb Weiss Representative Home 437-5714

NORTHVILLE

Located at 46015 Fonner in Hillcrest Manor Sub. Built in 1962. Three bedrooms, two baths, walk in closets. Family room with fire place. Living room with fire place. Kitchen has built in stove, oven, dishwasher & garbage disposal. Screened in porch. Nicely landscaped lot 149 x 153 ft. Two & ½ car garage. 2380 square feet of living area. $47,500.00 20% down.

-:-

Four bedroom colonial located in beautiful Northville Estates Sub. Adjacent to new grade school. Family room with fireplace. Also play room and study. 1½ baths. Large nicely landscaped lot. $36,500.

-:-

Excellent commercial corner. S. E. corner of Seven Mile Rd. & Northville Rd. Approx. 100 ft. x 85 ft. $33,500.00

-:-

Good Investment: 3 Family income, located at 410 E. Main Street. Total rental value $300 per month. Property zoned commercial. 60 x 160 ft. Each unit has one bedroom. $21,500 with terms of $10,000 down and payments of $150 per mo.

-:-

2 story commercial building located at 105 E. Main St. in Northville. Excellent location. Total rental value, $510.00 per month. $39,500.00, terms.

-:-

Salem Township
65 acres on Six Mile Rd. just east of Pontiac Trail. Excellent buy at $35,900. Will divide.

********

CARL H. JOHNSON
REAL ESTATE
120 N. CENTER NORTHVILLE
349-2000 or 349-0157
Herb Bednar, Salesman (349-4279)
Dick Lyon, Salesman (349-2152)

## 3—Real Estate

DON MERRITT REALTOR
125 E. Main St.
Northville

Attractive, immaculate 2 bedroom on quiet street in Northville. New gas furnace, priced to sell.

* * *

40 acres, two 3-bedroom dwellings, 6 outbuildings. Gravel and peat on property. 7624 Six Mi. Rd., Salem, Twp.

***

Acreage.

***

349-3470

Salesmen: Home phone:
Fred Laird 349-4071
Andrew Birthelmer 349-4144

A HOME FOR YOU IN '67
"THE SARATOGA"
$13,400
$100 DOWN
$89.81 Month plus taxes ON YOUR LOT

3 bedrooms, brick ranch, 40 ft. wide, full bsmt., over 1000 sq. ft., ceramic tile, 20' living rm. Will build within 50 miles of Detroit. Model and office at 23623 6 Mile Rd., 2 blocks East of Telegraph.

C & L HOMES, INC.
KE-7-3640 – KE-7-2699

JAMES C. CUTLER REALTY

540 CARPENTER
Attractive 4 bedroom ranch, modern kitchen. Clean, well-kept, close to central shopping area. Hot water heat, 66 x 132 lot. $18,000.00.

340 N. Center
Northville
349-4030

COUNTRY LIVING IN TOWN
Prime Northville area hilltop home on wooded 1¾ acre lot. 3 large br., 1½ baths, liv.rm. w/nat. fireplace. Full Dr., pine paneled library & kitchen w/built-ins & breakfast room. Alum. S. & S., screened in porch, gas heat, play house.
$35,000. 349-4220

## 3—Real Estate

LAND for sale 1 1/2 acres, FI 9-1433. 37tf

INCOME PROPERTY – 5 apts. on 13/4 acres and 4 city lots in South Lyon. All for $18,500. $3,000 down. Land contract. 437-2150. H14-15p

JAMES C. CUTLER REALTY

46141 PICKFORD
(Shadbrook)
Custom built, well cared for full pillar-type colonial. Four large bedrooms, 2½ baths, first floor family room, formal dining room, kitchen dinette, full basement with finished rec. room and bar, 2 car attached garage. Interiors photo showing layout and design at our office. This is a large lot well landscaped. $49,900.

340 N. Center
Northville
349-4030

Northville Realty Offers:

● 20930 E. CHIGWIDDEN. This lovely split level 7 room home has 3 bdrms, Lr, Dr, Kit. Fam. Rm., 2 car garage, large lot. 150' x 150', new area in Northville. $35,000.

● 18103 PINEBROOK. This beautiful 9 room 2 story house built in 1965 is located in Northville's finest area; 5 bedrooms, family room with fireplace, formal dining room, 2½ baths, full basement, 2 car garage, large lot with trees. Owner transferred. $48,900.

● 46296 PICKFORD. This authentic New Eng'and style house in lov[illegible] Shadbrook Sub. has a [illegible] relating 4 bdrm [illegible] family room, 1 [illegible]ding room, fireplaces, walk-in pantry, 2 car garage, full basement, many extras. Built 1965. $48,500. SOLD

● 8980 W. 7 MILE RD., Salem twp. 11 room house with outbuildings and 33 acres. Good condition. Excellent buy.

● 549 W. DUNLAP. 4 bedroom, two full bath older home. Good condition. Bachelor apartment with separate entrance. $25,900.

● 464 BUTLER [illegible] bedroom older home [illegible] street. Large lot. [illegible] Good condition. [illegible],900.

● 220 S. MAIN. 6 Rms. including 3 Bdrms. LR., DR., Kit. An older home priced at $14,000 with $2,000 down.

● We have Excellent lots throughout the Northville area.

● Office space for rent.

NORTHVILLE REALTY
Multiple Listing Services
NORTHVILLE'S OLDEST REAL ESTATE OFFICE
160 East Main St.
Phone 349-1515

The Best Home Buys Are In
"TANGUERAY HILLS"
A BEAUTIFUL, FAMILY PLANNED COMMUNITY

$16,550
550 Down
130 Month
FHA & GI

SPACE – QUALITY – VALUE
1780 Sq. Ft. – 2 Living Levels – Elegant Living Room – Huge Kitchen – Dining Room – 3 Bedrooms – Gas Heat – All City Improvements (Paid by Builder)

RANCH HOMES FROM $15,990

In South Lyon off 10 Mile Road ½ Mile East of Pontiac Trail

DOUGLAS HOMES
Developers – Builders
437-1500

OPEN
1 Until 8 P.M.
Saturday 6 P.M.
Closed Thursday

## 3—Real Estate

LOTS WITH lake privilege: Union, Commerce, Long, Upper, Middle Straits Lakes. MA 4-1554 Schneider, Walled Lake. 15tf

NORTHVILLE ESTATES
Open Sunday 2–5
47140 Dunsany
8 Mile & Beck Rd.
Adjacent to new school

Colonial, 4 bedrooms, 2½ baths, paneled family room with fireplace. 1st floor laundry, full basement, 2 car attached garage. ½ acre lots. $31,450. Immediate occupancy!

D. ROUX CONSTRUCTION CO.
KE-1-5065

J. L. HUDSON
JLH
REAL ESTATE CO.
BUSINESS OPPORTUNITY:
Gas station, 1 acre on main four corners, 5 pump station pumping 40,000 gallons monthly, including apartment and grocery store with retail beer license. $110,000 will sell on land contract.

- - -

10 to 20 acres and up priced from $400 peracre and up.

- - -

LEO VAN BONN, AGENT
GE-7-2443

J. L. HUDSON
REAL ESTATE
453-2210

STARK REALTY
*If You Want To Sell Your Property, Use Our Multi-list Service. It Brings Action.*

NORTHVILLE–
Back on the market–Sharp 2 bedroom frame home–Clement Road, edge of Northville near Main St. Low taxes. Excellent condition. Large lot. $9900. Cash, or $4900 down.

***

Acreage – 9 Mile Rd. west of Napier. 9 acre parcels. Rolling country, trees. Excellent for country homes. Priced to sell.

***

70 acres for investment–Beck Rd. north of 8 Mile.

***

PLYMOUTH–
$24700. – 3 bedroom brick ranch. Basement, garage, fenced yard. City water, sewer and pavement. In township. 42526 Schoolcraft.

***

$33900. Hough Park area –Elegant in every respect. 3 bedrooms, family room, and a study, two fireplaces. Garage. Superb condition. Excellent surroundings.

***

$35000 (or offers). Rambling "L" shape brick ranch. Truly beautiful. 2 fireplaces. Cathedral beam ceiling. In the township.

***

½ acre lots – Edenderry Hills. A few re-sales–owners transferred. Sewers, paved roads. Most picturesque. Edge of town off 7 Mile.
$7500 to $8700.

***

$19300. Older, attractive 4 bedroom home in Milford. Excellent small town living at an attractive price. Low taxes. 320 Union St.

831 Penniman, Plymouth
GL-3-1020 FI-9-5270

## 3—Real Estate

2 1/2 ACRES with older farm house and barn, 9 Mile road, LI 9-3212. H15cx

WANTED. acreage, any size, or home with large lot. Bill Jennings, 476-5900

Just listed 2 beautiful 10 acre parcels, wooded, close to expressway, South Lyon School District, easy terms.

Other 5 & 10 acre building sites, priced right. good terms.

ATCHISON REALTY
INSURANCE
Corner 7 Mi. & Pontiac Tr
437-2111

## 5—Farm Produce

ALL TYPES hay, straw. Delivery available. Joe Hayes. GE 8-3572.

HORSE HAY, timothy, some June clover, 24150 Chubb road, South Lyon, 349-2724. 48

HAY – Good alfalfa and Timothy 60¢ bale, call after 4:30. GE 8-2298. H15cx

WHEAT STRAW – GE 7-2327. H15-16cx

FRESH EGGS from Hollow Oak Farm candied, graded, wholesale, retail case lots delivered. Phone GE 7-2474. H15cx

BAKED HAY – WILL DELIVER 426-3702. 21tf

RED POTATOES 10 lbs. 50¢ or by the bushel, 57716 W. 8 Mile, or phone 438-3606. H4-6cx

EGGS, William Peters, 58620 Ten Mile, one mile east of South Lyon. GE 8-3466. H10tfc

FREE HORSE MANURE. 27595 Johns road. H13tfc

STRAWBERRY plants for sale. Dunlap. State inspected. 47611 10-Mile, Northville. 349-0752. 50

FREE HORSE manure – 28323 Haas road, Wixom. H14-17cx

ERWIN FARMS ORCHARD STORE
APPLES – CIDER
HONEY – EGGS
Closing
Sun., Apr. 16
Store hours, 9 a.m.–6 p.m.
FI-9-2034
Corner Novi Rd. and 10 Mile

APPLES
* Delicious
* McIntosh
* Spies
* Jonathan
* Steel Reds
FRESH SWEET CIDER
GRANDVIEW ORCHARDS
40245 Grand River, Novi

## 6—Household

SEWING MACHINE tune-up, special only $3.75, any make or model. Also recondition portables, only $9.95 and up. Call your local Singer representative. Wm Williams, collect at 229-6547. H14-15cx

## 6—Household

UPHOLSTERED rockers and chairs from $29.95. Gambles, South Lyon H41tfc

SPINET PIANO bargain – Wanted responsible party to take over low monthly payments on a spinet piano. Can be seen locally. Write Credit Manager, P.O. Box 276, Shelbyville, Indiana. H12-15p

NU-TONE VENT FAN & spatterpan, copper tone, $20. RCA Whirlpool dehumidifier, $30. Both excellent condition. 349-5181.

APARTMENT size refrigerator, good condition, open from left and right sides $25. 349-4220.

SACRIFICE, Loury spinet organ $730 – Take over payments $36, 349-0413.

BEAUTIFUL shocking pink velvet 77 inch sofa and 2 matching pink and beige cut velvet chairs $500. 349-1036.

WALNUT dining room set; 6 chairs, 1 arm; buffet, & china cabinet. 638-8644.

SECTIONAL couch, pale pink nylon, $45. 437-2945. H15cx

PHILCO 17" portable TV with stand. 437-1962. H15cx

THOR ironer, table model $10. Call GE 8-8931 after 5:00 p.m. H15cx

USED refrigerator, good condition, also electric range, electric dryer, South Lyon Appliance, 135 E. Lake Street. 438-3371. H15-16

17" CONSOLE TV G.E. $15.00 Call GE 8-8931 after 5:00 p.m. H15cx

SOLID MAPLE 3 piece bedroom set; 36 inch gas stove. Must be seen to be appreciated. FI 9-3300, Mrs. Hill, Monday thru Friday 9 to 5.

COMBINATION bunk or twin beds complete. $15.00. 349-2707.

## 7—Miscellany

LOSE WEIGHT safely with Dex-A-Diet tablets. Only 98¢ at Northville Drug. 43-2

FREE BOOKLETS by Honeywell give you tips on planning a new total home comfort system. Order today from Oil well Heating, 453-0400. Specify booklets on Heating, Air Conditioning, Humidity or Electronic Air Cleaning. 46tf

BLACK ANGUS STEERS
Whole or Sides
52¢ Lb.
Plus Processing
*Slaughtered Here and Processed For You As Specified*
OUR OWN HICKORY SMOKED HAMS AND BACON

SAVE! SAVE! SAVE!
Buy quality meats by the box.
10 Lb. box Minute steaks $7.99 (40 steaks)
10 Lb. box Hamburger Patties, $6.90 (80 to the box)

-:- SPECIAL -:-
QUALITY FRONTS OF BEEF
37¢
Plus Processing
SALEM PACKING
PHONE FI-9-4430
10665 SIX MILE ROAD
¼ Mile West of Napier Rd.

MASON CONTRACTOR–WILLIAM YADLOSKY
Brick and Block Work–Chimneys–Fireplaces
FREE ESTIMATE Floors–Driveways
CALL GE-7-2600

AUCTION
I, George Plantz, having sold my farm and leaving the state, will sell all my farm machinery and some household goods at Public Auction on

April 15th, 1967 at 11 a.m.

located on 44301 Grand River Ave., Novi, Michigan ½ mile West of Novi Road.

1 John Deere Tractor Model A
1 John Deere Plow 2 Bottom 16" on Rubber
1 John Deere Disc 9'
1 John Deere Spreader on Steel
1 John Deere 3 Section Drag
1 John Deere Tire Pump
1 Ford Tractor Model 9N
1 Ford Plow 2 Bottom 14"
1 Ford Disc 3 Point Hitch
1 Ford Slip Scraper
1 Ford Snow Blade
1 Two Section Drag
1 McCormick Silo Filler
1 McCormick 1 Row Corn Picker
1 McCormick Corn Planter 2 Row
1 New Holland Hay Baler
1 McCulle Chain Saw 20"
1 Farm Wagon on Rubber
3 Farm Trailers on Rubber
1 General Imp Corn Picker 1 Row
1 Forney Welder and Equip. 220 Volt
1 Slip Scraper
1 Gas Tank
2 Corn Cribs
2 Cream Separators
1 Hand Drill Press
1 30' Extention Ladder
1 12x12' Chick Brooder House
1 500 Chick Brooder
8 Rolls Rolled Roofing
1 5HP Martin Outboard Motor
5 Bags Fertilizer
250 Bales Hay for Malt

HOUSEHOLD GOODS
1 17½ Cu. Ft. Deep Freeze Pak-a-way
1 Antique Book Case & Secretary
1 Billing Machine Typewriter 1 8' Office Desk
1 Crosley Radio
1 White Sewing Machine

Other Miscellaneous household items and machinery too numerous to mention.

Not responsible for accidents. Terms of sale cash unless other arrangements are made. Auctioneers Note: All equipment is in good working order–some very good used machinery.
Lanny R. Enders–Auctioneer 46920 12-Mile, Walled Lake, FI-9-2183
George Plantz–Proprietor

## 7—Miscellany

HONDA 305 motorcycle, used only 3 months. Owner in service. Special accessories $600. 349-2313.

RENT OUR Glamorine Shampooer for your rug cleaning. Gambles Store, South Lyon. H4tfc

AUTO batteries, tires and accessories, Gambles, South Lyon. H4tfc

CLEAN CARPETS with ease. Blue Lustre makes the job a breeze. Rent electric shampooer $1. Dancers, South Lyon. H15cx

1966 HONDA 150 CC, red, like new. Best offer. 437-2942.

USED WESTERN saddle and bridle in good condition, black with silver inlay, call after 4:30 GE 8-2898. H15cx

GIRL'S Evan's bike, 26", good condition, $15. W. Karl, GE 7-2226, New Hudson. H15cx

TRUNDLE BEDS – $35. Polaroid camera, Model J66- $35. Phone 437-9632. H15p

GARAGE SALE – 7650 Angle road, between 6 & 7 Mile, 10 to 5, Fri. & Sat. April 14 & 15. H15cx

COVERED one-wheel metal trailer, 10 x 12, out-door room, cots, 5 -horse Sea King motor, adding machine, Apt. 48, 27140 Spaulding, New Hudson. 437-1431. H15p

GARDEN TRACTOR - 6h.p. wheel horse self starter with 36" mower. Very good condition. Call GE 8-8931 after 5:00 p.m. H15cx

BASEMENT SALE: Lots of clothes, all sizes for everyone. Girls, size 10, excellent condition, misc. 16931 Franklin Road between Bradner and Northville road off 6 Mile. 349-4834.

WOOD STORM sashes in good condition, assorted sizes. 242 S. Center. Phone 349-3513.

BASEMENT SALE: toys, clothes, furniture. 654 Thayer Blvd., Northville.

ANTIQUE SHOW: April 19, 20, 21, 11:30 a.m. to 10 p.m. Fridays closing time 9 p.m. St. Andrews Episcopal church, 16360 Hubbard Rd., Livonia (between 5 & 6 Mile roads). Luncheon and snacks. Daily door prizes. Donations $1 person. 49

GARAGE SALE: Friday, April 28 – 10 a.m. 41320 W. 7 Mile. 50

SPAULDING GOLF clubs, bag new last year. $45. 349-4338. 49

FARMALL A-tractor, plow & cultivator. $300. 349-2646.

RUMMAGE SALE: First Methodist church, Northville; Friday, April 28, 9 to 8 p.m. 50

BUGGY: bassinet; dog kennel; gas dryer; boys and girls bicycle 20 inch; kitchen table, 4 chairs. 349-3143.

Antique Auction
SUNDAY
April 16th 12:30 P.M.
9010 Pontiac Trail
2½ Miles South of South Lyon
Edwin H. Murto, Auctioneer

SYCAMORE FARMS CUTTING MERION SOD
At 7278 Haggerty Road Between Joy and Warren
You Pick-up, We Deliver or do a Complete Job.
Free Estimate
GL-3-0723

General AUTO Repair
All Makes
Open 8 am to 5 pm Daily
Mechanic on Duty
L. and W. MOTORS
Corner Main & High Sts.
349-5115

29¢
BLUE SPRUCE
FORSYTHIA
Complete line landscape material. Flowering shrubs – trees.
39940 Grand River, Novi
bet. Haggerty & Seeley Rd.

• Oats . . .
Racehorse Oats, Wayne, Omolene
• Horse Feeds
• Fertilizers
Crabgrass and Weed Killers
• Lawn Seeds
SPECIALTY FEED
13919 Haggerty
Plymouth
GL-3-5490



## 7—Miscellany

METAL LATHE, excellent condition. 349-5976.

FERTILIZER 20-10-10, 50 lb. bag $3.50, free delivery on 4 bags or more. Excellent for a lush gulf-course effect. Plant food now, Hollow Oak Farm, South Lyon, call after 4. 437-2474. H14-16cx

FARMALL F20 tractor with 2 bottom plow and 2 row cultivator. 437-2120. H14-15cx

FORD 871 tractor select-o-speed with Wagner loader and 3 bottom plow. 437-2120. H14-15cx

FORD 250 Baler with Wisconsin engine, John Deere 12A combine with engine, case 7 ft. mower, 3 pt. hitch fits Ford or Case. John Deere 7ft. hay conditioner. International corn picker 1 row. Ford Drag 3 pt. 12 ft. 437-2120. H14-15cx

RUMMAGE SALE: American Legion Hall, Northville, N. Center & Dunlap St. Friday, April 14, 9-6 p.m. Donations accepted. 48

ENCYCLOPEDIAS, 1964, 20 volume. Original value, $200. Sacrifice $35. Dictionary, Bible, 538-7802. 50

AUCTION
Property being sold, 200 boxes of miscellaneous household items every Saturday 7:30 p.m. until sold out, dealers welcome. Auctioneer Colonel R. A. Wagner, 42400 Grand River, Novi. 50

ALUMINUM SIDING, white seconds $18.50 100 sq. ft., 1st grade $23.50, Aluminum gutters, white enameled 16¢ per ft. Garfield 7-3209. H14tfc

ROOFING SHINGLES, Seconds $4.50 100 sq. ft. (3 bundles) First Grade $6.95, roll roofing $2.50 any color. Tar paper $1.50 roll. Roof cement 5 gals. $2.50. Garfield 7-3209. H14tfc

PLOW, John Deere, 3 bottom trailer on rubber, GE 8-3466. 1 Mile east South Lyon, 10 Mile road. William Peters. H14tfc

BEAUTY COUNSELOR, try before you buy, Eleanor Donley, 225 E. Liberty, South Lyon. 438-4542. H14-17cx

EVERGREENS – $3.00. Turn off U.S.23 at Silver Lake Rd. go 1/2 mile to Evergreen road. H14-21cx

E-Z-FLO, 8 ft. fertilizer spreader, practically new, 54322 Ten Mile road, South Lyon. H14-15cx

CINDERS for driveway, top soil, peat humus, chipped gravel and sodding. Also clean-up jobs. GL 3-2363, GL 3-1921 Or GL 3-4882. 48tf

LOSE WEIGHT safely with Dex-A-Diet tablets, only 98¢ at Spencer Drug, South Lyon. H15-18p

POOL TABLE–54" x 63", plus balls and cue sticks. 437-2819. 15cx

GUITAR for sale, Gibson Dove, very good condition. 437-2175. H15cx

1959 HOLIDAY Rambler camp trailer, sleeps 4, self-contained, electric brakes, $875. Call after 5. 438-4297. H15cx

WHITE TAFFETA formal, 5 J.P., worn once, $15. 438-8334. H15cx

NORTHVILLE SWIM club membership 349-4078.

14 ft. ELGIN boat, motor and trailer, all in good condition, $625. V & L Trailer Sales. 438-3373. H15-16

BIG BARGAINS: Parlor grand piano, hand wrought iron table & 2 chairs, other valuables. Super-duper trinkets. 349-5886.

GARAGE SALE, April 15, 9 to 6, Brass bed; ladder back chairs; frames; other antiques. Draperies; curtains; bedspreads, other household articles. Clothing; automatic 35mm projector; misc. tools, plumbing. 516 Novi Ave., Northville.

GOLF CLUBS, 4 woods, 8 irons, good beginners set $40. 349-3496.

GOING TO "Expo 67"? Due to change in plans I have a 7-day passport available. $10, regularly $12. Phone 349-4379 after 4 p.m.

GARDEN TRACTOR with 6 inch plow, disc, cultivator, lawn mower, snow plow & trailer, $140. Coal or wood stove $10. All in good condition. 349-0053.

COMPLETE TV SERVICE
Color or black & white, also transistor sets–Extending our service to Northville & Novi area.
South Lyon Appliance
438-3371

AUCTION
EVERY SATURDAY 7 P.M.
SILVER STAR
Modern and Antique Furniture
Open 7 Days a Week
5900 Green Rd.–517-546-0586
(3 Miles West of US-23–Clyde Rd. exit)

USED FURNITURE
Dining, Living, Bedroom, Many misc., items.
AUCTION EVERY SAT. EVE.
FARM CENTER STORE
9010 Pontiac Trail
2½ Miles S. of South Lyon

RENT
SOFT WATER
$2.50 MONTH
Call AC-9-6565, Brighton

Use Our Want Ads

## 8—For Rent

VERY DESIRABLE office type store for rent. 349-5880. 135 N. Center, Northville. 24tf

RENT OUR Glamorine shampooer for your rug cleaning. Gambles Store, South Lyon. H4tfc

SLEEPING UNITS and apartments, day or week. Lake Chemung Apartment Motel, 5555 E. Grand River, Howell. 517-546-1780. 54

CROP LAND for rent, New Hudson area. Phone GE 7-2179 – 58840 Pontiac Trail. H14-16cx

2 ROOM furnished apt. Private entrance. Adults only. FI 9-4272. 48

SLEEPING ROOM for gentleman. FI 9-0527, 605 Grace.

LARGE BARN, good condition, for rent. W. 8 Mile and Taft road. 349-1023.

ROOM for gentleman. 537 W. Main St., Northville.

1 BEDROOM house. References. 620 Horton. 349-1777.

FOR LEASE 8 acres of land, Five Mile road., Salem township, 453-6596 evenings after 9 p.m. H15p

## 9—Wanted To Rent

LARGE TWO bedroom or three bed room apartment or house in the Northville school district. Immediate occupancy desired. Call Mr. Hoffman, FI 9-1700.

FARM LAND, cash rent for well drained land. Call evenings between 7 & 8. 474-1282. 48

PHYSICIAN and family wants four bedroom house, unfurnished, yard, basement, oil heat, garage. Available by July 1st. Write A. Abiao, M.D., 1014 W. 21st, Spokane, Wash. 99203.

## 10—Wanted To Buy

4-BEDROOM OLDER home in or near Northville. $20,000 to $22,000 range. Land contract or conventional. FI 9-1700, ask for Mr. Hoffman. tf

ACREAGE or acreage with house, good down payment, phone 437-2522 H15-16cx

BULLDOZERS – small, need not be in good condition. GE 7-9041. H15cx

## 11—Misc. Wanted

WANTED: A couple to share home with an elderly woman in Northville. Free rent and utilities. 421-0926.

HAVE YOUR birth date listed on the high school band calendar – Call GE 7-5651 Now. 8tf

## 12—Help Wanted

WE ARE HIRING real estate salesmen to sell homes, farms, cottages, acreage, lake and river property. Earn while you learn. Bill Jennings, 27411 Grand River, Farmington 476-5900. 47tf

YOUNG MAN for grinding shop. 32420 W. 8 Mile, Farmington. 35tf

WOMAN to live in, care for 8-yr. old, light housework, while mother away for summer. Child welcome. Milford 684-4071. H15-16cx

REGISTERED NURSE needed to fill supervisory position on the midnight shift. Salary dependent on experience. All Michigan civil service benefits included. Modern 2100-bed Department of Mental Health treatment and professional training facility. For additional information write or phone Mr. Fred Galli, Director of Nursing, Northville State Hospital, Northville, Michigan. Phone: Fieldbrook 9-1800. An equal opportunity employer.

Inside and Outside Help
Waitresses and groundwork
Bob-O-Link Golf Club
Grand River at Beck Rd.
349-2723

PRACTICAL NURSES
Immediate vacancies for Licensed Practical Nurses in a new facility for the mentally retarded. Salary ranges from $440.22 to $480.24 monthly depending on experience and education with opportunity for advancement. All Michigan civil service benefits. For interview call Personnel Office, Plymouth State Home, Northville, Michigan, GL-3-1500, Monday through Friday, 8:00 a.m. – 4:30 p.m. An equal opportunity employer.

## 12—Help Wanted

HOUSEKEEPER and nurses aids, Northville Convalescent Home, 520 W. Main, 349-4290. 46tf

WAITRESS WANTED, contact Andy's Steak House, 26800 Pontiac Trail, South Lyon. 437-2038. H4tfc

SITTER for 3 school age children, 3 to 6:30 p.m. some ironing, prepare supper. Own transportation, Village Green. 349-5037.

SOMEONE with mower to cut large lawn for season. GR 4-3759 before 8:30 a.m.

GIRL WANTED. Apply in person. Northville Laundry, 331 N. Center. 48

SOMEONE WITH lawnmower to cut grass during season. 57951 Grand River New Hudson. H14-15cx

WAITRESSES, cooks & porters, full or part time – apply in person. The new Howard Johnsons, 2380 Carpenter, Ann Arbor. H16tfc

MALE MACHINE operators wanted. Apply Armor Industries at 25460 Novi road. 20tf

RN's, LPN's, Nurses aids and laundry help. Apply Eastlawn Convalescent Home, 349-0011. 39tf

SALESMAN
Good man over 40 for short trips surrounding South Lyon–New Hudson –Salem area. Man we want is worth up to $16,500 in a year. Airmail A. B. Dickerson, President, Southwestern Petroleum Corporation, 534 N. Main Street, Fort Worth, Texas.

WELDERS
We need experienced arc welders. Ability to read blue prints required.
We offer:
New facilities
Steady work plus overtime.
Excellent wages and fringe benefits
Excellent working conditions
Apply at
Diamond Automation, Inc.
Farmington Division
23400 Haggerty Rd.
Farmington, Mich. 48024
an equal opportunity employer

OPPORTUNITY CALLING
There is a great demand for T.V. advertised AVON COSMETICS. Turn spare time into money. Call
AVON MANAGER,
SUE FLEMING
FE-5-9545

FOREMAN
General shop experience preferred. Will train man with limited experience. AGE to 55 yrs. Must read blueprints. Have knowledge of basic measuring instruments. Salaried position. Full Blue Cross-Blue Shield plan paid. Paid life insurance. Paid sickness and accident plan. Pension Plan. Profit sharing plan. To three weeks vacation.
Call collect or apply:
A. Kanalos
O & S Bearing & Mfg. Co.
Whitmore Lake, Michigan
An equal opportunity employer

REGISTERED NURSES
Registered nurses needed for Pediatric Nursing in new, modern hospital. Excellent opportunity for advancement and further education. Program includes research, training and education as well as service. Salary ranges from $518.52 to $643.80 monthly depending on experience and education. All Michigan civil service benefits. For interview call Director of Nursing, Plymouth State Home, Northville, Michigan, GL-3-1500. An equal opportunity employer.

PHILLIPS PRODUCTS COMPANY
IMMEDIATE OPENINGS
All shifts, no experience necessary as we will train – many fine company benefits offered including hospitalization, life insurance, paid vacations and holidays. New plant located at 1500 E. North Territorial, Whitmore Lake. Apply in person. An equal opportunity employer.

## 12—Help Wanted

WOMAN to assist semi-invalid with home in Novi. 12 to 5. Must have own transportation. Call 349-9700 after 6:00. 49

SINGLE MAN to help take care of private owned saddle horses. Steady work. Orville Dudley, 349-4110.

WAITRESS, must be experienced. Apply John's Restaurant, 43500 Grand River, Novi. 50

FULL TIME grill cook, days, Bohl's Lunch, 18900 Northville road. 49

DELIVERY boy with car, call after 4 p.m. 349-0556. 49

MEN TO WORK in paint factory, year round employment. Apply Stricker Paints Products 25345 Novi road, Novi.

HOSTESS–CASHIER, 5 nights a week, 30 years old or older. Howard Johnsons Restaurant, 36685 Plymouth road, Livonia.

EXPERIENCED Pizza man. Call 349-0556. 49

PART-TIME waitresses. Apply in person Rosewood Restaurant, 46077 Grand River, Novi.

## 13—Situations Wanted

BABYSITTING, full time during summer, experienced, age 15. Call Kathy Love, phone 437-1271. H15p

MALE part-time job wanted Saturday and Sunday, experienced accountant, will consider all offers. GR 4-9471.

MUSIC MAJOR destres piano students. Saturday openings call 453-7412 Saturday mornings.

## 14—Pets & Supplies

HORSES for sale. 349-4682. 47133 W. 9 Mile, Northville. 46tf

MATCHED TEAM of ponies, reasonable. KE 7-4887. 48

TIGER STRIPED female kitten free to good home. 349-2366.

FREE KITTENS. 349-2592.

4 FLUFFY KITTENS, FI 9-3333.

7 YEAR OLD Palamino spirited riding horse, 16 hands, all equipment. 349-2313.

PIGS, all sizes, phone 437-7272. H15p

SPOTTED GELDING, 5 years old, a good riding horse. Spotted brood mare due to foal Arabian colt in May. 437-2120. H15cx

SHETLAND PONY, 2 years old, $30. 437-1354. H15p

Baby Ducks & Chicks
Bulk Garden Seeds
WALLED LAKE FEED AND SUPPLY
1105 N. Pontiac Trail
at S. Commerce Rd.
624-2441

## 15—For Sale—Autos

1962 FORD Falcon station wagon, Good condition, $400. 349-3972.

1960 COMET, 46,000 Miles, FI 9-5324 after 4:30.

1965 HONDA 50. Excellent condition. Call after 4 – 349-0652.

1964 BONNEVILLE 4 dr. hardtop, R&H, WSW tires, full power, air-conditioned, $1400. 349-1852.

General AUTO Repair
All Makes
Open 8 am to 5 pm Daily
Mechanic on Duty
L. and W. MOTORS
Corner Main & High Sts.
349-5115

Before buying a USED CAR see SOUTH LYON MOTORS
105 S. LAFAYETTE
SOUTH LYON
Phone 437-1177
Used Cars Bought & Sold

Live High ...

GO CLASSIFIED
349-1700
437-2011

## 15—For Sale—Autos

TWO SCHOOL BUSES; tandem trailer with electric brakes and 8-ply tires; '65 Plymouth body - brand new. GE 7-2086. H15cx

'66 FORD, 10-passenger Country Sedan, power steering, radio, heater, white walls, luggage rack, $2200. 349-4199.

INCOME TAX SPECIAL
Bob Cann Clarence DuCharme

1961 Ambassador 2 dr. automatic trans., R&H, 31,000 miles. $ 295
1963 Rambler station wagon 6 cyl., auto. trans., R&H $ 795
1963 Rambler station wagon V8, automatic trans., power steering and power brakes. $ 895
1962 Ambassador station wagon V8, automatic, R&H. $ 595
1965 Rambler 4 dr. 550, std. trans. R&H. $1195
1965 Ambassador 2 dr. hardtop V8 overdrive, power steering, R. $1495

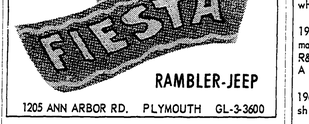


RAMBLER-JEEP
1205 ANN ARBOR RD. PLYMOUTH GL-3-3600

HAVE YOU DISCOVERED RATHBURN'S CHEVY LAND?
WE'VE 25 GOOD USED CARS TO SELECT FROM. THERE MUST BE ONE FOR YOU.
You will not be hurried or pushed. Let one of our courteous salesmen help. He will answer all your questions as accurately as possible.
USED OK CARS
RATHBURN Chevrolet & Olds
560 S. Main Northville
349-0033

## 15—For Sale—Autos

'59 SUPER '88 – Oldsmobile, power steering and brakes, $125. 438-2898.

1965 CHEVROLET Impala, creampuff, R&H, power steering, new WW tires, & battery. $1495, 349-3009.

1960 FORD - new clutch, new brakes, rebuilt radiator, $100. FI 9-5197 after 4:00.

PONTIAC, 1960, Bonneville convertible, all power, R&H, no cat in the bag. $400, 453-4576.

'53 CHEVIE - 1 ton flat with rack, best offer, GE 7-9384. H15cx

1966 BENELLI, 250 CC, 1965 Plymouth or Dodge 6 cylinder engine motor, tork flight transmission, phone 438-4016. H15cx

1960 CORVETTE, 327 cu. inch. 2 tops, new tires, new interior, excellent condition. 437-2942.

Don Hassinger Chevrolet
Special Prices at Our USED CAR Lot in Plymouth
SUPERIZED RE-CONDITIONING

1966 IMPALA 2 dr. hardtop, V8, powerglide, power steering, R&H, whitewalls, white with red interior. $2245

1965 OLDS 2 dr. hardtop 88, V8, automatic, power steering and power brakes, R&H, whitewalls, spare never used. A real sparkler. $1895

1963 PONTIAC 4 dr. sedan V8, standard shift, R&H, whitewalls, 1 owner. $895

1963 OLDS 4 dr. 9 passenger station wagon, V8, automatic power steering and brakes, R&H., premium whitewall tires, burgundy finish. $1395

1963 FORD Galaxie 500 convertible, V8, Ford-O-Matic, power steering and power brakes, R&H., whitewalls, beautiful blue finish with black interior. $945

1962 CHEVRO

# More Classified Ads

## 18—Business Services

**Caldwell's Trucking**
GRAVEL–SAND–FILL
FI-9-1924
Northville, Michigan

**PIANO TUNING**
**George Lockhart**
Member of the Piano Technicians Guild
*Servicing Fine Pianos In This Area for 30 Years*
Total Rebuilding If Required
**FI-9-1945**

**SEWER CLEANING**
RAY ROSE
CALL SOUTH LYON
**437-2607**

PAINTING AND DECORATING
Interior and Exterior
No Job Is Too Small
Free Estimate
349-5249

## 18—Business Services

MATTRESSES & BOX SPRINGS, standard and odd sizes, of best grade material. See our retail showroom at Rix Mile road and Earhart road. Two miles west of Pontiac Trail. Adam Rest Bedding Co., Telephone GF 8-3857, South Lyon. tf

CARPENTRY, rough or finish, by the hour. 349-3425. 49

TAP, TOE, ballet, baton, modern jazz, – $1.50 half hour. Call 349-0350 to enroll Miss Millie's School of the Dance. 50

**BULLDOZING AND EXCAVATING**
SEPTIC TANKS–GRADING
CHUCK SMITH
13650 10 Mile–South Lyon
Phone GE-7-2466

**ROAD GRAVEL**
STONE, CRUSHED CONCRETE, TOP SOIL & FILL SAND. Also LOADER AND BULLDOZER WORK
R. CURVIN
349-1909 349-2233

## 18—Business Services

MUSIC MAJOR destres piano students. Saturday openings call 453-7412 evenings. 44tf

**LaChance Bros.**
EXCAVATING
299 N. Mill St.
South Lyon, Mich.
Phone: GE-8-8411
Septic Tank and Drain Fields
Basement and Sewers
Bulldozing

LAWN MAINTENANCE
Shops, churches & homes
Call now and save $10 on first fertilization job.
532-8431

**Asphalt Paving**
Is mud & water your problem this spring? Call
**D & H Asphalt Co.**
for free estimate.
Residential & Commercial
PHONE 437-1142

**ROOF PROBLEMS?**
Call New Hudson Roofing
Specializing in flat, roofing, shingling, eavestroughs and repairs. Free estimates. Call any time, days or eves.
437-2068

**TREE SERVICE**
12 Years Experience
Trees Removed, Pruning, Trimming,
Feeding, Cabling, Cavity Work.
Fully Insured. CALL JIM DAVIDS
437-1342 New Hudson

**CERAMIC TILE**
Call for Free Estimate
**363-6884**

**PLUMBING-HEATING**
NEW INSTALLATION
REMODELING
SERVICE WORK
Electric Sewer Cleaning
Electric Pipe Thawing
**GLENN C. LONG**
114 E. DUNLAP
NORTHVILLE
PHONE: Fieldbrook 9-0373

**Custom Welding**
ALL TYPES
In our shop or on the job.
* Equipment repairs
* Aluminum welding
* Fabricating
No job too big or too small
Just give us a call
**476-8058**
Pick-up and Delivery
WESTEND WELDING
25180 Seeley Rd., Novi
Evenings, call 531-3621 or 533-0069

GR-4-4204
**COMPLETE HOME MODERNIZATION**
*Attics – Awnings*
*Storm Windows – Doors*
*Basements*
*ALL TYPES OF SIDING*
*Roofing – Stone – Kitchens*
**LIFETIME ALUMINUM SIDING**
IMMEDIATE SERVICE
7 Years To Pay
No Money Down
Additions–Free Estimates
FHA Terms
TRI-COUNTY HOME MODERNIZATION CO.
GR-4-9243

## 18—Business Services

**Accounting, Tax Returns**
BUSINESS, CORP., FARM.
Partnership fiduciary. Call or write for a free convenient form to help you complete your tax information. 321 S. Main, Suite 206. NO 3-6325. NO 2-6946. Ann Arbor

John C. Schindler
YEAR-AROUND TAX CONSULTANT

**NORTHVILLE TREE SERVICE**
TREE REMOVAL – PLANTING
TRIMMING – STUMPS REMOVED
After 5 p.m. Mon. thru Fri.
FI-9-0766

**Plumbing Supplies**
Selling Retail at Wholesale Prices
GL-3-2882
PLYMOUTH PLUMBING & HEATING SUPPLY
149 West Liberty St.

**REMODELING**
Attic Rooms-Cabinets
Additions
Recreation Rooms
*SAVE MONEY–DEAL DIRECT WORK MYSELF*
STRAUS
FI-9-2005

**FLOOR SANDING**
First Class laying, sanding, finishing, old and new floors
Own power. Free estimates.
Work guaranteed.
**H. BARSUHN**
Ph. GE-8-3602, if no answer call EL-6-5762 collect

SAaLnEd SERVICE
Prompt Service on all makes of Cleaners. Free Pick-up and Delivery.
NUGENT'S HARDWARE
South Lyon
Phone 438-2241

**BULLDOZING**
Herb Guntzviller
GRADING
BACK FILLING
TREE REMOVAL
Large or Small Jobs
FI-9-2009 or FI-9-2555
45500 TEN MILE RD.
NORTHVILLE

**LANDSCAPING**
* Seed and Sod lawn
* Lawn fertilization
* Plowing and discing
Call now for early spring planting.
RON BAGGETT
**349-3110**

MR. CLEAN
JANITORIAL SERVICE
* Window washing, Screens cleaned
* 24 hr. Janitor service.
* Venetian blinds and wall washing.
* Carpets professionally cleaned.
Free estimates and insured.
453-8012

**HORNET CONCRETE CO.**
299 N. Mill St.
South Lyon
Phone: GE-8-8411
Ready Mix Concrete
Septic Tanks
Dry Wells
Curb Stops
Splash Blocks

## 18—Business Services

A-1 PAINTING and Decorating, interior and exterior. Also wall washing, Roy Hollis, FI 9-3166. 26tf

INCOME TAX returns prepared, Marjorie Lanning. 349-3064. 214 N. Wing. 36tf

**KOCIAN EXCAVATING**
SEWER and WATER
**349-5090**

**SCHNUTE MUSIC STUDIO**
*PIANO and ORGAN
*INSTRUMENTAL
505 N. Center FI-9-0580

**–REPAIR–**
ELECTRIC MOTORS
POWER TOOLS – FANS
VACUUM CLEANERS
also LAMP REPAIR
**Fred's Motor Shop**
610 Novi St. Northville
FI-9-3056

**ED MATATALL**
CUSTOM BUILDER AND CARPENTER
*IT COSTS NO MORE– TO HAVE THE BEST!*
FHA Financing Available
For fast, courteous service call
GL-3-0244 or 349-0715

**Hunko's Electric**
Residential, Commercial & Industrial
Licensed Electrical Contractor
349-4271

INCOME TAX SERVICE
*Individuals – Forms – Partnerships – Corp. – Accounting – Tax Service*
WILLIAM R. STEFANI
*Located With Renwick Ins. Agency*
GE-7-2403 425-5563

FOR ALL YOUR ELECTRICAL NEEDS CALL
**CRAMER ELECTRIC**
**349-2896**

**S. R. Johnston & Company**
*CUSTOM BUILDERS*
RESIDENTIAL
COMMERCIAL
INDUSTRIAL
476-0920 or 0921
GE-7-2255

**BULLDOZING**
Earth Moving
Land Clearing
Site Development–Grading
RAY WARREN EXCAVATING CO.
27629 Haggerty Road
474-6695

**GALE WHITFORD**
ROOFING & SIDING
23283 Currie Rd.
GE-7-2446
Aluminum Siding
Aluminum Trim
Guaranteed 30 years
Roofing – All Kinds
ROOFING REPAIRS
ALUMINUM STORM WINDOWS

## 15—For Sale—Autos

THE AREA'S
**SPORTS CAR HD. QTRS.**
**MG, AUSTIN HEALEY**
MGB–MIDGET–SPRITE
AUSTIN HEALEY–3000
1100 SPORTS SEDAN
**Bergen Motors**
1000 W. Maple Walled Lake MA-4-1331

**STOP**
Costly Auto Body Corrosion and Rust
–with–
AMAZING NEW DURA-COAT
RUST-PROOF YOUR CAR WITH DUPONT Y-539D
**L & W MOTORS**
Corner Main and High Sts. Northville
CALL 349-5115

## 15—For Sale—Autos

THE AREA'S
**COMPACT CAR HD. QTRS.**
**ENGLISH FORD LINE**
CORTINA–GT
CORTINA–WAGON
CORTINA–1200 and 1500 SEDAN
ANGLIA–SEDAN and VAN
**Bergen Motors**
1000 W. Maple Walled Lake MA-4-1331

**These Services Are Just A Phone Call Away**

**John Mach SERVICE DEPT.**
YOUR LOCAL FORD DEALER
550 Seven Mile–Northville
Count on our skill and experience to save you time, trouble and money
FI 9-1400
Ask for Service

**D & D Floor Covering, Inc.**
Featuring Sales and Installation of:
Formica Counters
Kentile
Armstrong Products
Plastic Wall Tile
Phone 349-4480
DON BINGHAM DON STEVENS

MONUMENTS
*to perpetuate cherished memories*
*Standing Always In Loving Tribute*
Choose here a beautiful family memorial in ageless granite or marble
**Allen Monument Works**
580 South Main Northville FI-9-0770

COMPLETE LANDSCAPING AND TREE SERVICE
GREEN RIDGE NURSERY
9600 NAPIER FI-9-1111

MOBILHEAT
AUTOMATIC OIL HEAT IS THE SAFEST COMFORT SYSTEM YOUR HOME CAN HAVE
C.R. ELY & SONS
FI 9-3350

## 19—Special Notices

ALCOHOLICS ANONYMOUS meets Tuesday and Friday evenings. Call 349-3458 or FI 9-1113. Your call kept confidential. 26tf

I will not be responsible for debts incurred by anyone other than myself as of this date.
Ernest Ellsworth, Jr. 46

# P-TA to Fete Sayre Teacher

A testimonial potluck dinner honoring Mrs. Lillian Rakestraw, 51410 Eight Mile road, Northville is being planned by the Sayre PT-A for Friday, May 19 at the South Lyon High school cafeteria at 6:30 p.m.

Mrs. Rakestraw is retiring this year after 38 years of teaching in the South Lyon-Northville area. She has been a teacher in the South Lyon Community schools for the past 19 years, most recently as a sixth grade teacher at Sayre school.

The PT-A hopes that as many former students as possible will attend the dinner. Former students are requested to call Mrs. Anthony (Mary Anne Stevenson) Gaffka at 437-2956, as soon as possible. Mrs. Gaffka is compiling a memory scrapbook for Mrs. Rakestraw and would like to include pictures or letters from former students.

# *Umpire to Speak To Men's Club*

Red Jones, ex major-league baseball umpire, will be a guest speaker tonight (Thursday) at a meeting of the First Presbyterian Church Men's Club.

The program will get underway at 6:30 p.m. in the Fellowship Hall. All baseball – and non baseball – enthusiasts are invited to attend.

# Antique Show

The 15th annual antique show and sale sponsored by the Episcopal church women of All Saints' Episcopal church of Pontiac will be held today (Thursday) at Stevens Hall, 171 West Pike street.

Dealers from throughout Michigan and Ohio will have displays at the event, which is open from 11 a.m. until 10 p.m.

# *Penn Remodelled*

Plymouth's Penn Theatre now greets its movie-goers with a new look in the lobby and foyer.

Miss Margaret Wilson, Penn Manager, reports that remodelling of the well-known area theater costs some $25,000. Among the features of the improvement is an inside box-office for convenience of customers. A new concession area, drinking fountains, entrance doors, carpeting and drop ceiling with indirect lighting have also been installed. The walls and interior furnishings are done in Western red cedar.

# *What's Cooking*

Following is the menu for Northville high school during the week of April 17-21:

Monday – Meat pie, fruit mold salad, banana muffin and butter, custard, and milk.

Tuesday – Ravioli, cheese wedge, apple marshmallow and lettuce salad, rolls and butter, hot fudge pudding, and milk.

Wednesday – Chicken ala king on biscuit, sweet potatoes, biscuit and butter, orange and grapefruit section salad, prune marble squares, and milk.

Thursday – Meat loaf and gravy, mashed potatoes, buttered green beans, rolls and butter, strawberry shortcake and milk.

Friday – Tuna noodle casserole, salad, fruit bread and butter, mince meat bars, and milk.

Alternate menu for each of these five days includes hamburger on bun, French fries, salad, dessert and milk.

Featured in the soup line is tomato soup on Monday, bean on Tuesday, beef vegetable on Wednesday, chicken vegetable on Thursday, and clam chowder on Friday.

# Northville Township Official Minutes

Saturday, April 1, 1967 – Northville Junior High School Boys' Gym building. Meeting called to order at 1:00 p.m.

Township board members present: R. D. Merriam, Supervisor; Marguerite N. Young, Clerk; Alex M. Lawrence, Treasurer; James H. Tellam, trustee; Bernard W. Baldwin, trustee.

Township officials to take office April 10, 1967 - Eleanor W. Hammond, Clerk, Gunnar D. Stromberg, Trustee.

Consultant present: John Ashton, township attorney. Visitors: Bill Sliger of the Northville Record and 29 township residents.

Supervisor Merriam opened the meeting by introducing the new board members to take office April 10, 1967, noting that Thomas Armstrong, new trustee, was not in attendance. He also introduced Mr. John Lynch, new chief building inspector and Mr. Robert Prom, new recreation committee director.

He talked about the frustrations and the length of time it takes to get anything done in township government referring to two different items.

1. The purchase of one C.F.S. of the Rouge Interceptor Sewage Disposal system, which after four years of negotiations, the Township had finally received an agreement from the Wayne County D.P.W.

2. Contract with the State of Michigan Health Department to furnish Detroit water to the Northville State Hospital, which after two years of negotiations, the township had received a letter of intent from the State of Michigan Department of Mental Health.

The minutes of the Annual Meeting of April 4, 1966, were read by the clerk. There being no questions or corrections, they were pronounced approved.

The treasurer's report for the fiscal year 1966-67 of monies on deposit in the Manufacturer's National Bank, Northville branch, was read by Treasurer Lawrence. There being no questions, the report was pronounced approved.

Required Business:

1. Resolution to hold Regular township board meetings.

Mr. Frank Arlan moved to adopt Resolution #67-7 establishing the first Tuesday of each month at 8:00 p.m. for regular monthly meetings of the township board, Mr. Leonard Klein seconded. Motion carried.

2. Resolution designating the Manufacturer's National Bank, Northville Branch, as depository for the township funds.

Mr. James Littell moved to adopt Resolution #67-8 designating the Manufacturer's National Bank, Northville Branch as depository for the Township funds for the fiscal year 1967-68.

Mr. Frank Arlen seconded – motion carried.

3. Resolution adopting the Township Proposed Budget for the fiscal year 1967-68.

Mr. Eugene Guido moved to adopt Resolution #67-9 accepting the Proposed Budget for the township for 1967-68 and assessing a one mill tax on the assessed valuation of the township. Mr. Frank Arlen seconded. Motion carried.

Required business having been completed, Supervisor Merriam asked for questions or for business that might be brought before the board.

Mr. James Nowka of Bradner road asked if the township board would take a position on the paving of Bradner road.

He was advised that the board had not taken a position due to the fact that the road was under the jurisdiction of the Wayne County Road Commission and any decision was entirely between the residents on Bradner road and the Wayne County road Commission.

Mr. Joseph Fiorilli asked for a brief explanation of why the Township Board turned down the Committee of 100.

Mr. Merriam explained that it had not been turned down, there just had been no action taken when brought before the board.

After further discussion by Mr. Fiorilli, Mr. Tellam, Mr. Baldwin, Mr. Ashton, Mr. James Littell, Mrs. John Brown and Mr. Merriam, Mr. Eugene Guido moved that the electors of this meeting adopt a resolution stating to the township board that they reconsider and that the township join the Committee of 100.

Mrs. Robert Arlen seconded, Motion carried.

Discussion of the proposed new Board of Supervisors followed with Mr. Merriam advising that the new Board of Supervisors would consist of 35 members instead of 130 as at present. Each Supervisor will represent 75,000 people. A committee has been set up to set the boundaries of the Supervisor's areas and it is not a committee of the present Board of Supervisors. An election will be held to elect Supervisors from these areas.

Mr. Joseph Fiorilli brought under discussion the new zoning ordinance of the township and the amendments to it, which he felt had come rather rapidly, and wondered what benefits the township had received from the rather costly zoning study.

Mr. Merriam explained that zoning is always a flexible instrument and as needs arise, provisions are made to correct and change it and that it is impossible to know what is coming in the future. He further referred to the Master Plan for the township, stating that in the area on Seven Mile road that Mr. Fiorilli was referring to, future planning indicated there would be hospitals and multiples.

Mr. Fiorilli referred to the Proposed budget and asked what Poor Relief constituted and how it would be handled.

Mr. Merriam explained that this budgeted money was primarily for use for any indigent people who had to be sent to Wayne County General hospital, most township's did not budget for this but he had been complimented on doing so.

Mr. Clifford Jones inquired about the Township Fire Department, wanting to know if they had to rely on the combined Township and City of Northville Fire Department or could they call on a Fire department in another area.

Mr. Merriam advised that Township residents did not have to depend on the Northville Fire Department, that there were 14 other communities that granted

Continued on Page 8A

FACE LIFTING–Volunteer boy scouts and parents, seen here, joined together Saturday to clean up Ford field in preparation for upcoming summer recreation activities. But there's still much to be done, Recreation Director Bob Prom said. As a result, he's asking for volunteers–youngsters and oldsters–to turn out in force Saturday with rakes, brooms, weeders, tree trimmers and hands to help get Ford field in shipshape.

# *Deibert Upended In Legion Contest*

A shot at the American Legion national oratorical championship eluded Northville's Glenn Deibert when he was eliminated in the semi-finals Monday at Sioux Falls, South Dakota.

The Northville senior thus wound up with $2,500 in scholarships, gained by winning the state title and the national regional crown.

Although the loss was a disappointment to Deibert, he nevertheless gained a distinction never won by the Michigan entry before. He was the first state participant to win the national regional title and become one of the 12 remaining contestants.

Robert Collacott, commander of the sponsoring Northville American Legion post, congratulated Deibert, pointing out that "the city and school district of Northville can be extremely proud of the way this young man conducted himself. We at the Legion think he's a winner, no matter what happened in South Dakota."

# Herman A. Wedemeyer To be Honored Saturday

Herman A. Wedemeyer, newly elected eminent commander, will be honored at a public installation of officers of Northville Commandery No. 39, Knights Templar here at 8 p.m. Saturday.

Other officers to be installed are: Generalissimo, S. K. Ernest R. Gartz; Captain General, S. K. Edward D. McCarthy, P.C.; Senior Warden, S. K. August Canike; Junior Warden, S. K. George Y. Cheng; Prelate, S. K. Walter D. Hutchins, P.C.; Treasurer, S. K. Eldred H. Huff; Recorder, S. K. C. Ray Van Valkenburgh, P.C.; Standard Bearer, S. K. Clyde A. Lampman;

Sword Bearer, S. K. Herbert J. Famuliner; Warder, S. K. Neil J. Seeley; Sentinel, S. K. Ward A. Cook; First Guard, S. K. Lewis Denison; Second Guard, S. K. Lee I. Harrison; Third Guard, S. K. Roy D. Smith; Associate Captain General, S. K. Wang J. Livingston, P.C. ; Associate Prelate, S. K. Lawrence M. Miller, P.C.; Organist, S. K. Carl E. Anderson; Representative to the Masonic Temple association, S. K. Herman A. Wedemeyer.

The installing officers include S. K. Frederick G. Kirby, Very Eminent Deputy Grand Commander, Grand Commandery, Knights Templar of Michigan; S. K. George E. MacBride, Past Commander, Redford Commandery No. 55; S. K. James W. Cullimore, Past Commander, Northville Commandery No. 39 and 33rd Degree Mason; and S. K. Bracken A. Gilmore, Eminent Commander of Traverse City Commandery No. 41.

Refreshments will be served at the officers reception immediately following the ceremony.

Herman Wedemeyer

# *Lady Duffers Urged to Sign*

Registration for the Plymouth Symphony Golf League for women will be held Tuesday, April 25, officials announced this week.

Registration will begin at 9 a.m. at Hilltop golf course, with play starting the following Tuesday.

Chris Burghardt, club pro, will give free lessons to participants each Tuesday morning at 8 a.m. for five weeks.

Persons wishing additional information are asked to call Mrs. Gus Bublitz, 453-8136, or Mrs. Fred Campbell, 453-0129.

# Anybody Want Men's Softball?

Anyone interested in joining a senior men's softball league?

That's the question Recreation Director Robert Prom is asking this week as he attempts to determine the amount of interest in such a league.

Anyone who might like to join such a league are asked to call Prom at 349-2287. "If enough interest is shown," he said, we'll sponsor something like this in addition to our regular men's slo-pitch softball league."

The proposed league, he said, would be open to men who are 40 years and older.

**PRESCRIPTION EMERGENCY SERVICE**
DAY NIGHT
FI-9-0850 FI-9-0512
Your Health Is Our Business
*PRESCRIPTION DELIVERY*
**NORTHVILLE DRUGS**
114 East Main
*Al Laux, R. Ph.*

**THE BIBLE SPEAKS TO YOU**
CKLW 800 KC
Sunday 9:45 A.M.
ANCHORING A DRIFTING MARRIAGE

*Baseball Opens Today*

# Pitching: Key to Winning Season

"It's primarily a rebuilding year, but we're good enough to be in contention. We should win 70, 80 or 85 percent of our games."

That's Coach Bob Kucher's appraisal of his varsity hopefuls, following three weeks of intensive workouts and on the eve of the season and home opener today against Plymouth.

The key to the fate of this year's team is the pitching, Kucher acknowledged. Steve Evans, last year's work horse and pitching mainstay, has departed. "He's our greatest loss," the Northville coach said.

Besides being Northville's best offensive weapon, Evans also was the finest Northville had defensively. He struck out an average of two batters per inning, meaning the defense would have only seven balls to handle per game.

In Junior Dennis Primeau, Northville has a solid pitcher, but if the rest of the staff does not come through, it could be a long season, even though Primeau could conceivably see double duty.

The burden falls squarely on Steve Kehrer, who, Kucher hopes, will become his second starter. Two relatively inexperienced pitchers, Bill Skelly and Jeff Taylor, could also pick up the slack if they prove they can win under varsity pressure.

Even if his pitchers surprise, Kucher admits that his players will have to play up to their capabilities and the team must have some breaks to walk off with the W-O pennant for the second time in two years.

The spring has provided surprises for the Northville mentor – happy ones.

Chief of these has been the play of Doug Anglin at short stop, who made the switch from third. "He has accepted the challenge," Kucher said, "and has looked real good."

At the keystone, Northville should be as strong as last year with a battle raging for second base between Sophomore Stan Nirider and Junior Larry Biddle. "Both are hustling," Kucher stated, "and either could end up at second."

Moving in to take over the departed Jerry Imsland's spot at first base is Randy Pohlman, who, Kucher says, "has come a long way." "He has a strong arm and good hands." Backing him up is Bob Hubbert, a first baseman and leading hitter on the jayvee squad last year.

Kucher will platoon at third base, beginning with Primeau, who is Northville's top hurler. His stay at third base, where he has "looked good," will be determined on how well the pitching staff holds up.

In the event Primeau will be called on frequently to pitch, Kucher said he will resort to one of several alternatives. Untried Barry Deal or Dale Corcoran will get a shot at the hot corner, or Biddle or Nirider may be moved to third from second, or, under real duress, Doug Swiss may be asked to take third.

In all probability, Kucher will go with Joe Donner, Pat Hall and Chris Holman in the outfield. Sophomore Donner is a newcomer, whereas Hall and Holman are experienced hands. "Defensively, we'll be tough in the outfield," Kucher said, "with Hall and Holman covering a lot of ground."

Reserve outfielders are Dave McMillan and Rick Suckow. If needed, Taylor may move from the mound to the outfield to give added support.

Behind the plate will be Swiss, team leader and captain. He's one of the best receivers in the area. If his hitting improves to compare with his catching, Northville could be assured of getting its share of runs.

These are the prepsters who will take to the field today to face Plymouth. Northville will play South Lyon tomorrow, before entering the conference race Monday by hosting Clarenceville, a dark horse.

Predicted to give Northville a battle for the conference title are Clarkston, with ace Pitcher Dan Fife leading the way, and Milford. Beyond Fife, Clarkston's strength is unknown. Milford, although it lost its pitching staff, has an infield and outfield returning intact.

# Netmen Breeze To 3 Victories

The Northville netmen are off and winging toward another winning season. They dumped their first three opponents without working up a sweat.

Aside from proclaiming Northville's strength in the singles and the first-team doubles, Coach Dick Norton isn't making any rash predictions. That will have to wait until Northville has proven itself against stiffer opposition.

But there was no denying the authority with which the Mustangs greeted challenging netmen. In the first two matches against Walled Lake and Howell, Northville didn't lose one individual match, sweeping through 12 straight.

Walled Lake was the first team Northville faced and blanked, 7-0. "There was no competition," Norton stated.

Tom Long disposed of Mike Sims, 6-2, 7-5; Mark Alexander whipped Al Russek, 6-0, 6-1; Dane Alexander topped Vim Deibhoter, 6-4, 6-0, and Bruce Durham was extended to three matches before beating Lee Eggericks, 6-3, 5-7, 6-4, to give Northville a sweep in the singles.

The doubles team of Ken Boerger and Randy Burnett breezed by Jeff Whitney and Glen Burke, 6-1, 6-0; Jonathon Eberhart and Chuck Skene won out over Bill Cutler and Ken Moody, 8-6, 2-6, 6-3, and the duo of Mark Gaslay and Bruce Brysiewicz beat Don Wozniak and Larry Wells, 6-4, 6-2, to make it a perfect debut for Northville.

Only thing preventing Northville from duplicating the feat against Howell the next day was the fact that only five matches were played. Northville won, 5-0.

Long beat John King by identical 6-3 scores; Mark Alexander blanked Fred Gray, 6-0, 6-0, and Dane Alexander fired by Jody Buckmaster, 6-0, 6-2.

It was the same story in the doubles. Boerger-Burnett posted 6-1, 6-2 scores over Rick Skusa and Jim Tamiallis, and Durham-Eberhart beat Pete Anderson and Kort Jenter, 6-1, 6-4.

# *Novi Slates Registration*

Organization of the Novi Little League will begin Saturday when registration will be held at the community building for boys nine through 12.

Boys signing up between 1 and 5 p.m. will then be given tryout dates before assignment to teams. Tryouts will be held every evening, from 6 p.m. until dusk, beginning Monday, April 17, and continuing through Friday, April 21.

The league is in need of umpires for regular season games which begin May 8, Mrs. Pat Rowley reported.

# *Thieves Break Into Moraine*

Thieves broke into the Moraine elementary school either late Saturday night or early Sunday morning and stole a hand microphone, two fire extinguishers, two footballs and a basketball.

The breaking and entering was discovered by Custodian Emery Mapes when he returned for work at 9:30 a.m. Sunday morning. He left the building at 11 p.m. the previous night, Wayne county sheriff's deputies reported.

Entry was gained by prying a sliding screen and breaking a window in the door leading to the library. In addition, a 42 by 90 window and a 26 by 28 office window were broken, sheriff's deputies reported.

# *Sports Calendar*

| | | |
|---|---|---|
| VARSITY BASEBALL | | |
| Today | Plymouth | Home |
| Tomorrow | South Lyon | Home |
| Monday | Clarenceville | Home |
| JAYVEE BASEBALL | | |
| Today | Plymouth | Away |
| GOLF | | |
| Monday | West Bloomfield | Home |
| Wednesday | Stevenson | Away |
| TENNIS | | |
| Today | Romulus | Away |
| Saturday | John Glenn | Away |
| Quadrangular | | |
| Monday | Walled Lake | Away |
| Wednesday | Fenton | Away |
| TRACK | | |
| Today | Cherry Hill | Away |
| | Clarenceville | |

# OBITUARIES

CLARENCE JEROME

Clarence Jerome, 65 of 419 Dubuar died suddenly Tuesday, April 4 at his home.

Born January 17, 1902 in Owendale, he was the son of Clifton and Effie (Richards) Jerome. His wife, Laura, survives him.

Mr. Jerome, a resident of the community for the past 32 years, was retired from the Burroughs company in Plymouth this past January. He was a member of the First Methodist Church of Northville, Masonic Lodge 186 F&AM Northville, the Methodist Men's club, and the Senior Citizens club.

Besides his wife, he is survived by a daughter, Mrs. Richard (Arlene) Hooker of Bangor; a son, Gerald, of Northville; two brothers, Elmer of Bay Port and Harry of Barker, New York; and grandchildren Gail, David, Heather and Danny. A sister preceded him in death.

Funeral services were conducted from the Casterline Funeral Home on Friday, April 7, with the Rev. S. D. Kinde, pastor of the First Methodist Church of Northville, officiating. Burial was in Oakland Hills Memorial Park cemetery, Novi.

**************

MARY KEENEY

Mrs. Mary Keeney, 84 of 514 West Main street died Thursday, April 6 at Riverbank Convalescent Home in Livonia after an illness of several weeks.

Born February 7, 1883 in Salem, she was the daughter of William and Wilhemia (Seelberg) Ringle. Her husband, Edward, died in 1944.

Mrs. Keeney had been an attendant at Mayburry Sanatorium until her retirement in 1948. A life-time resident of Northville, she also worked as a dietician at Sessions Hospital until it ceased operation.

She was a member of the First Presbyterian Church of Northville and a life member of Orient Chapter 77, O.E.S. of Northville.

Survivors include one daughter, Mrs. Isadora Haskins of Lansing; one son, Donald T. of Iowa; two sisters, Mrs. Bertha Yerkes and Mrs. Edith Price, both of Northville; five grandchildren and several great grandchildren.

Funeral services were conducted from the Ebert Funeral Home on Saturday, April 8, with the Rev. Lloyd G. Brasure, pastor of the First Presbyterian Church of Northville, officiating.

Burial was in Rural Hill cemetery.

**************

FRED G. MANDILK

A 65-year-old Novi farmer, Fred G. Mandilk of 46401 West road, died suddenly at his home on Thursday, April 6.

Born December 3, 1901 in Detroit, he was the son of William and Gertrude (Northrup) Mandilk. His wife, Hazel, survives him.

Mr. Mandilk, who had been a farmer here for the past 44 years, was a member of the Walled Lake Methodist Church, the Michigan Railroad club, the Farmington Optimist club, and a member of the board of directors of the Wixom Co-op.

Besides his wife, he is survived by three daughters, Mrs. Irene Bartholomew of Walled Lake, Mrs. Donna Spencer of Walled Lake, and Mrs. Penny Knoblock of Utica; three sons, Frederick of Westminister, California, Edward of Clarkston and Donald of Pontiac; a brother, William, of Walled Lake; and a sister, Mrs. Gertrude Haynes of Dearborn; and 19 grandchildren.

Funeral services were conducted Saturday, April 8 from Casterline Funeral Home, with the Rev. S. D. Kinde pastor of the First Methodist Church of Northville, officiating. Burial was in Oakland Hills Memorial Park cemetery in Novi.

# *Bowling Standings*

| NORTHVILLE WOMEN'S LG. | | |
|---|---|---|
| Bel Nor Drive Inn | 76.5 | 43.5 |
| Northville Lanes | 75 | 45 |
| Loch Trophies | 69.5 | 50.5 |
| Eckles Oil | 69 | 51 |
| C. R. Elys | 68 | 52 |
| Ed Matatall Bldrs. | 68 | 52 |
| Oakland Asphalt | 67 | 53 |
| Plymouth Ins. | 66 | 54 |
| Ramsey's Bar | 63.5 | 56.5 |
| Hayes S & G. | 61.5 | 58.5 |
| Blooms Ins. | 60 | 60 |
| W. McBride Bldrs. | 60 | 60 |
| Mobarak Realtors | 60 | 60 |
| Fisher Wingert | 48.5 | 71.5 |
| Del's Shoes | 47.5 | 72.5 |
| Cal's Gulf | 45 | 75 |
| Thomson S & G. | 41 | 79 |
| Marquette Realty | 35 | 85 |

200 Games: M. Mitchell 204, D. Regentik 200.

**************

| THURS. NITE OWLS | | |
|---|---|---|
| John Mach | 80 | 40 |
| Northville Bar | 74 | 46 |
| Olsons Heating | 71 | 49 |
| Lita's Flowers | 70 | 50 |
| Chisholm Contr. | 65 | 55 |
| Eagles | 61 | 59 |
| Northville Lanes | 58.5 | 60.5 |
| A&W Root Beer | 53 | 67 |
| North. Jaycettes | 50.5 | 69.5 |
| Perfection | 49 | 71 |
| Cutler Real Est. | 46 | 74 |
| Bohl's Lunch | 42 | 78 |

HI Ind. Game: C. Chisholm 220.
HI Ind. Series: A. Drury 546.
HI team Game: Eagles 855.
Hi team series: John Mach Ford 2370, Eagles 2370.

**Scotts**
**FERTILIZER**
**You Buy We Apply**
FREE OF CHARGE
**STONE'S GAMBLE STORE**
117 E. Main Northville
349-2323

New Kodak Instamatic cameras
in complete color outfits
**NORTHVILLE CAMERA SHOP**
200 South Main Street
349-0105
TRAVEL READY

# NOTICE OF PUBLIC HEARING

CITY OF NORTHVILLE

**TUESDAY, MAY 2, 1967**
**8:00 P.M.**
**Northville City Hall**

Re-Zoning from R-2 to M-1 of property located west of Griswold St., north of E. Main Street.

A Public Hearing will be held on Tuesday, May 2, 1967, 8:00 p.m., at the Northville City Hall, 215 W. Main St., by the Northville Planning Commission to consider the re-zoning from R-2 to M-1 of the southerly portion of Lots 718cla and 718clb of Assessor's Northville Plat #7, T1S, R8E, Wayne County, Michigan.

George Zerbel, Chairman
Northville City Planning Commission

# Cavern Plans 'Battle' Of Bands on Saturday

Nine bands will be battling for a cash prize Saturday in the weekly dance sponsored by The Cavern teen club.

According to officials, a $100 prize will be awarded to the band turning in the best performance at the dance, which will get underway at 8 p.m. in the community building.

The bands include Us Guys, The Corsairs, The Ran-Dels, Halet-17, Those Darn Kids, the Forever Blues, Something Else, The Young Breed, and the Clearwater Blues.

Cavern dance fees are $1 for members and $1.50 for non-members.

"We're hoping for a real big turnout," officials said, "because this is going to be a good, exciting dance."

## Nelson to Speak

A talk by Northville School Superintendent Alex Nelson will highlight a meeting of St. Paul's Lutheran Parent-Teacher League here Monday night.

The meeting, which is open to the public, will be held at St. Paul's school beginning at 7:30 p.m.

# U. S. Bond Week Proclaimed Here

Proclaiming April 16-22 as "U.S. Savings Bond Week," area officials this week locally endorsed the current tricounty campaign to enlist additional purchasers of government securities.

Launched April 1, the 1967 Savings Bond drive in Macomb, Oakland and Wayne counties seeks to enroll 86,000 more wage earners as regular bond buyers through payroll savings or bond a-month plans.

Among those issuing proclamations are Mayor A. Malcolm Allen of Northville. Supervisor R. D. Merriam of Northville township, Mayor Wesley E. McAtee of Wixom, Philip Anderson president of Novi village, and Novi Supervisor Hadley Bachert joined the community leaders in endorsing the bond drive.

The Detroit metropolitan area is one of 24 major industrial centers in the nation designated by President Johnson for intensive savings bond campaigns this year.

Arjay Miller, president of Ford Motor company, is chairman of the tri-county drive which continues through May.

"Freedom Shares," new, higher interest Federal savings notes announced by President Johnson in February, are offered regular purchasers of savings bonds for the first time during the campaign.

Available May 1, the new securities bear a 4.74 per cent interest rate, mature in four and a half years from the date of issue and can be bought in four denominations comparing roughly with four lowest denominations of Series E bonds.

Regular buyers of Series E bonds may purchase "Freedom Shares" on an approximate one-for-one basis up to the annual limitation of $1,350.

The new securities must be held for at least one year before redemption.

Proclamations issued by Macomb community leaders urge all wage earners "to save systematically and profitably by taking advantage of the new 'Freedom Shares' securities."

Each also urges both large and small employers to conduct person-to person canvasses of their employes to encourage systematic purchase of savings bonds through payroll savings plans.

As campaign chairman, the Ford Motor Co. president has asked all companies in the tri-county area to strive for a minimum of 50 per cent participation in bond savings plans.

The organizations already at or above this percentage are challenged to sign up 25 per cent of their remaining nonparticipants during the two-month campaign.

A successful savings bond campaign, he added, will reduce the likelihood of tax increases or renewed tightening of the money supply.

# Parents to Host Graduation Party

Parents of Northville high school seniors have announced plans for an all-night party for graduates on June 12.

Featuring Disc Jockey Richard Purton of WKNR as master of ceremonies, the party will begin at 11 p.m. and continue until 4 a.m. at the community building. No one will be admitted to the party after Midnight.

An Oriental theme, "SSS", has been selected for the graduation party, according to General Chairmen Mr. and Mrs. Carl Pubanz.

Committee chairmen include:

Breakfast, Mr. and Mrs. Jerry Wachtel; snacks, Mr. and Mrs. Cloyce Myers; telephone, Mr. and Mrs. Grant Allen; security, Mr. and Mrs. Eugene Guido; entertainment, Mr. and Mrs. Edwin Langtry;

Publicity, Mr. and Mrs. James McCormick; decorations, Mr. and Mrs. Glenn Jordon; cleanup, Mr. and Mrs. Mike Utley; treasurer, Mrs. Glenna Grant; and secretary, Mrs. M. B. Godley.

Donations and gifts for prizes by interested parents or Northville area citizens would be appreciated, officials stressed. They also noted that help is needed in the areas of snacks, cleanup, decorations, entertainment, and publicity.

Checks may be payable to 67 Senior Class Party Fund and be mailed to Mrs. Grant of 24481 Willow Lane, Novi 48050.

# Northville Township Minutes

Continued from Page 6

mutual aid who would be called providing there was not sufficient equipment available.

Mr. Jones referred to the Township Budget – Capital Outlay for Fire Department and asked what this was for.

Mr. Merriam advised that this money was budgeted for fire hose and different equipment which is bought for the Fire Department.

Mr. Fiorilli suggested that at next year's Annual meeting it would be of real interest to the people if Mr. Merriam would present a brief description of what the township had accomplished during the past year and sort of a looking to what they expect to do in the future.

Mr. Merriam advised that the township was buying two new voting machines. This was being done due to the crowded conditions big elections always generated. One machine would be placed in Precinct #1 and one in Precinct #2.

No further business, Mr. Leonard Klein moved for adjournment. Mr. Frank Arlen seconded. Meeting was adjourned at 2:15 p.m.

Marguerite N. Young,
Clerk

MONTHLY MEETING north. twp.

Northville Township hall, Tuesday, April 4, 1967, Meeting called to order at 8:00 p.m.

Members present: R. D. Merriam, Supervisor, Marguerite N. Young, clerk, Alex M. Lawrence, Treasurer, Bernard W. Baldwin, trustee.

Member Absent: James H. Tellam, trustee.

Consultant: John Ashton, township attorney, L. W. Mosher, township engineer. Visitors: Jack Hoffman, Northville Record, Mr. John Lynch, Mr. Don Thomson, Mr. Frank Arlen, Mrs. Eleanor Hammond, Mr. Tom Armstrong.

No questions or corrections, the minutes of the township board meetings of March 7, 1967 and March 21, 1967 were accepted as written.

Treasurer Lawrence presented corrected 1966-67 fiscal year report of township monies. No questions or corrections, the report was approved.

Township office receipts and Water & Sewer Commission receipts were reviewed. Bills payable from the Township General Fund and Water & Sewer Commission were presented. Mr. Baldwin moved, supported by Mr. Lawrence, that the bills be paid. Motion carried unanimously.

The Building Inspector's report for March 1967 was accepted as submitted.

Planning Commission minutes of March 28, 1967 and Zoning Board of Appeals minutes of March 8th, 23rd and 30th, 1967, were accepted.

Correspondence:

1. Letter from Mr. Wilson Tyler, former trustee of the board, urging the township board to act as soon as possible in adopting a resolution indicating the board's intention to join the Committee of 100, was read.

Referring to Mr. Tyler's letter and the action taken at the annual meeting, Mr. Baldwin asked that consideration of joining the Committee of 100 be placed on the May agenda for the township board.

2. Resolution from Wayne County Road Commission regarding their take over of Thompson-Brown section of Bradner road was discussed by board.

3. Letter and Proclamation from United Foundation asking that the board support Mr. Merriam in proclaiming the week of April 16-22, 1967 inclusive United States Bond Week, was read.

Mr. Baldwin moved, supported by Lawrence, that the substance of the proposed Proclamation be adopted and Supervisor Merriam issue the Proclamation. Motion carried unanimously.

4. Letter from State of Michigan Department of Health was read. The letter stated that the Michigan State Department of Mental Health intended to take city of Detroit water from the township and referred to the legislation which had been enacted to allow the easements thru the hospital property for a water main.

Mr. Merriam advised that he had turned this letter of Intent over to Mr. Ashton.

Mr. Ashton stated that he had a conference with Mr. Stratton Brown, Bond Council, at his office and was satisfied that with the letter of Intent, the township could proceed for bonding. The township board should pass a resolution requesting the Wayne County Board of Road Commissioners to assist the township in the construction and financing of these improvements in accordance with the provisions of Act 342, P.A. of 1939. Attached to the resolution must be a letter from the township engineer setting forth a description of the proposed work and a cost estimate thereof and an estimate of the revenues that can reasonably be expected from the system. The Road Commission goes to the Wayne County Board of Supervisors with this material. The request then goes to the Water & Sewer Committee of the Board of Supervisors and they study it. Then it goes to the Ways & Means Committee of the Board of Supervisors and they study it. If they report it out favorably, it goes to the Wayne County Board of Supervisors for a vote. In effect the vote is on a resolution by the Board of Supervisors instructing the Road Commissioners to accept the resolution by the township. Once the township has the resolution of the Board of Supervisors, the Road Commissioners will cooperate with the township in formulating this project. There will be financing studies to do. Possibly a formulation of a prospectus regarding the financing of the project. Ultimately a contract is entered into by the township and the Wayne County Board of Road Commissioners under Act. 342. All of this data has to be submitted to Bond Council for approval and they take it to the Municipal Finance Commission at State Level for approval. Mr. Ashton was of the opinion that the township could at least get these preliminaries out of the way, while waiting for the contract with the state. He stated that his partner Mr. Edward Draugelis would take the full assignment to work on this project.

After further discussion Mr. Lawrence moved, supported by Mr. Baldwin, that the township board instruct the township engineer and township attorney to proceed.

Motion carried unanimously.

Old business:

1. Purchase – Executive chairs and folding chairs.

Bids from Schrader Home Furnishings, Silver's, Western Office Equipment were submitted to the board.

After discussion, Mr. Baldwin moved, supported by Clerk Young, that the township purchase seven executive chairs in accordance with the bid submitted by Schrader Home Furnishings, dated February 19, 1967, in fabric at the price of $68.25 each. Motion carried unanimously.

Mr. Baldwin moved, supported by Clerk Young, that the township purchase one dozen #2600 Samsonite folding chairs in beige from the Western Office Equipment in accordance with their bid of April 4, 1967, at a cost of $50.00 a dozen.

Motion carried unanimously.

2. Agreement submitted by the Wayne County Department of Public Works to purchase one C.F.S. of the Rouge Valley Sewage Disposal System was read and discussed by the Board.

After considerable discussion of the cost and procedure to follow, Mr. Baldwin moved the adoption of Resolution #67-12 authorizing and instructing the township supervisor and clerk to execute the Agreement with the Wayne County D.P.W.

Mr. Lawrence seconded. Motion carried unanimously.

This motion making it necessary, Clerk Young moved that the township board sell $30,000 of the U.S. Treasury Bills at their maturity and withdraw this amount from the township revolving fund to be loaned to the Water & Sewer Commission so that they may make the first payment to the Wayne County D.P.W. for purchase of one C.F.S. of sewer capacity. Mr. Baldwin seconded. Motion carried unanimously.

3. Cusumano Bros. Property at Seven Mile and Northville road.

A report by the Deputy Building Inspector, stating the condition of the market was discussed. Mr. Ashton, referring to the Township Zoning Ordinance, suggested that the board wait until the six month period expired, as required in the Ordinance, was reached before taking action.

It was decided that this matter be placed on the June agenda for board action.

4. Fish Hatchery Property:

Mr. Merriam informed the board that the Bureau of Surplus Properties wanted $30,000 for the whole property which included the property north of Seven Mile with the two houses, the two acres in the city south of Seven Mile with two buildings and the 10 acres south of Seven Mile in the township. The city does not want the property north of Seven Mile so they are planning on notifying the Government that they wish to purchase the 12 acres south of Seven Mile. The School Board had decided at their last meeting that they would like to have the portion of the property north of Seven Mile. The city and school board had asked that the township, if they were not interested, to write the Bureau of Surplus Properties stating that the township had no more interest in the property.

Mr. Merriam recommended that the board allow him to write this letter.

Mr. Baldwin moved, supported by Mr. Lawrence, that the Supervisor indicate to the Bureau of Surplus Property that the Township of Northville do not have an interest in the property.

Motion carried unanimously.

New Business:

1. Special Assessment Petition for water to be installed on Marilyn road north of Five Mile road was presented the board. Mr. Merriam advised that he had checked the list and better than 55% of the residents had signed. He further stated that Mr. Helmer had advised that he had been informed that the signature of Land Contract buyers would be acceptable but the Statute stated they must be Owners of Record. He suggested that before the board took action, the petition should be checked by Lawyers Title to be sure it is valid. He further explained that his petition did not include the frontage on Five Mile. It would start north of the lots on Five Mile. No action.

2. Mr. Merriam informed the board that the township was in need of a trash and garbage ordinance, that there were places where residents had one to four old cars without licenses parked in their yards and places where there would be five or six uncovered garbage cans. Mr. Adelson of Wayne County Health Department and he had investigated some of these areas and they were not good.

Mr. Ashton saw no reason why an Ordinance such as this, could not be adopted by the board.

The board was inagreement and Mr. Ashton was asked to draw such an ordinance.

3. Mr. Baldwin moved, supported by Mr. Lawrence, the adoption of Resolution #67-11 appointing Draugelis & Ashton as legal council for the township for the year 1967-68 at the same remuneration as presently paid. Motion carried unanimously.

Mr. Don Thomson approached the board regarding his sewer tap fee for his anticipated car wash establishment.

Mr. Merriam explained that Mr. Mosher and he had checked the surrounding areas car wash establishments and their water consumption and it had been decided that the year round usage would be equivalent to 10 single houses. The cost of a sewer tap to a single house was $400 and multiplying this by ten would mean the sewer tap charge should be $4,000. This matter had been discussed and determined at the Water & Sewer Commission meeting held on March 16, 1967 and it was now necessary that the township board take action.

Mr. Baldwin moved, supported by Mr. Lawrence, that the township board approve the minutes of the Water & Sewer Commission of March 16, 1967 and the determination made in respect to the application of Mr. Don Thomson for the sewer tap fee to be set in connection with his proposed car wash.

Motion carried unanimously.

No further business, Clerk Young moved for adjournment. Meeting was adjourned at 10:00 p.m.

Marguerite N. Young, Clerk

# Easter Seal Collections Hit $918.65 Here

Total collections in Northville as of April 6 were $918.65, the Easter Seal Society of Western Wayne county revealed this week.

That total includes $445 collections through general mail, $363 through special letters and $110.65 through the schools.

"It is never too late for you to make a contribution," Philip M. LaBo, general chairman of the 1967 Easter Seal campaign emphasized.

# Municipal Court

A rash of violations involving liquor came before Judge Charles McDonald in Northville Municipal court recently.

Lewis A. Gardner, 34, pleaded guilty to driving under the influence of liquor on Eight Mile road at Carpenter street and was fined $100. Greenhoe, who lives at 44109 Stassen street, Novi, also had his license suspended for six months.

For furnishing beer to minors, Paul Palmer of Northville was fined $55. The incident giving rise to his apprehension involved eight minors with liquor in their possession in the area of the Manning and Lochlin gravel pit off Eight Mile road. Palmer lives at the Slatex company on Gerald Avenue.

Dennis R. Brown, 18, of Detroit was fined $38.50 for having liquor in his possession on South Main street at Gardner street.

John A. Lehto and William R. Stevens, both 18 and of Detroit, were each fined $38.50 for having liquor in their possession on East Main street

Two Plymouth youths, Barry D. Mathison and James M. Gearns, both 18, were cited for having liquor in their possession on South Center street at Fairbrook street. Each was fined $38.50.

Four 20-year-old Wayne youths were fined $38.50 apiece for having liquor in their possession on South Main street at Beal street. They were Robert P. Smith, John A. Merriman, Robert Panik and Michael B. Hardman.

Charges of vagrancy brought against Mr. and Mrs. Leonard Montgomery of 55268 Nine Mile road were dismissed.

The violation occurred in the Presbyterian church parking lot.

## Gift Shop To Open Next Week

Hugh Jarvis Gifts will open a new shop in Northville next week.

The public will be given its first glance of the new shop next Thursday evening, April 20, when the 124 East Main street store will be opened from 6 p.m. until 9 p.m. Visitors at the evening open house will be given gifts.

On Friday, April 21 the store will open for regular business hours.

Jarvis has gift shops in Plymouth at 852 West Ann Arbor Trail and at Hillside Inn, and at Marquette, Michigan. He has been in the retail merchandising business for 20 years, 15 as a buyer for large department stores in New York, New Orleans and Chicago. He opened his first Plymouth shop five years ago.

His stores are managed by Kay Krukilitis, while his supervisor of the Northville store will be Betty Jane Leedham of Northville.

## Concert Band To Play Friday

A spring band concert by the Northville high school concert band will be presented tomorrow (Friday) in the high school auditorium beginning at 8 p.m.

Tickets for the concert have been set at 50-cents and 75-cents.

Numbers to be presented include Man of LaMancha and Fanny, both show tunes; Choral and Capriccio by Giovannini; George Washington Bi-Centennial March by John Philips Sousa; Damnation of Faust, a Hungarian march by Hector Berlioz; and Symphony for Band by Persichetti.

A special number, Three Trumpeters, will feature the trumpet section of the local band.

## Travel Tour Plans Revealed

Northville high school counselors met last week with a representative of the People to People program tomorrow relative to its European travel plan.

Jointly sponsored by People to People and the department of classroom teachers of the Michigan Education, the program provides for an educational travel program in Europe.

The travel tours, originally sponsored by the Spokane chapter of People to People, have serviced more than 1,200 youths in the last four years. The student pays the entire cost of a 45-day trip which includes four homestays in Europe.

Students are nominated by members of the community (usually principals, counselors and DCT members).

Interested persons are asked to contact their counselors or Bruce Fillmore, LI 7-2720, for additional information.

## Bell Enlarges Base Rate Area

The Michigan Public Service commission has authorized Michigan Bell Telephone Company to enlarge the base rate (flat rate) area of its Northville exchange.

The company plans to add 3/10 square mile immediately south of the present exchange which will bring 42 customers into the flat rate calling area where urban telephone service will be available without mileage charges.

"This new area is experiencing a rapid development of homes and we expect this trend to continue," Peter B. Spivak, Chairman, said. "It is proper that telephone service to this growth area be upgraded."

Under the proposal, 42 customers (40 with one-party service and two with two-party service) will receive reductions of $1.50 and $1.25 per month.

## 7 OLV Pupils Win Honors

Science projects of seven students at Our Lady of Victory school have received honors in district competition at the University of Detroit.

The projects, originally displayed here at the school fair were selected for display at the University of Detroit. They were then chosen for display at Cobo Hall along with other outstanding science projects.

Names of the students and the titles of their projects are:

Connie Mohr, Digestion; Janet LeButt, Weather; Chris Bishop, What's In A Beep; Alan Baily, Solar Distallation; Susan Olezniehak, Cigarette Smoking; Janice Pauler, Effects of Erosion; and Reese Lenhelser, Opposites in Math.


C. Harold Bloom Agency, Inc.
COMPLETE INSURANCE SERVICE
LIABILITY HOMEOWNERS
AUTO FIRE PLATE GLASS
RICHARD F. LYON, MANAGER
FI-9-1252
108 W. Main Northville



IS YOUR CAR DUE FOR A TUNE-UP?

John Mach

Did you ever use an ordinary lead pencil 'way beyond the point at which it should be sharpened? Then you know it writes poorly, less legibly, and eventually ceases to write at all.

Roughly speaking, much the same thing happens to a car engine that has worn itself out of adjustment. Like the pencil, it needs "resharpening".

In only one mile, for instance, a spark plug fires a thousand times and each pair of valves opens and closes with each firing. The distributor points open and close 6,000 times and the fuel pump pumps a thousand times a minute. An average dozen carburetor parts are activated with each gas pedal movement. And all of these movements cause wear.

Five thousand miles after a tune-up your engine has lost considerable power and economy, though you may not notice it since you have been getting used to the decline gradually. But there is no reason why a 30,000 mile engine should not function with new efficiency providing these wear tolerances are properly adjusted.

Spring and early Summer is a good time to repair the ravages of Winter driving. The intake of fuel and air in the carburetor must be rebalanced, the ignition re-timed to compensate for lost compression and the spark plugs cleaned and replaced, along with other adjustments.

The money spent will come back to you in longer engine life, fuel economy and new-car performance you may have got used to doing without.



Come To Saxton's
HEADQUARTERS FOR ALL YOUR GARDENING NEEDS
LAWN MOWERS & GARDEN TRACTORS
* Simplicity * Toro
* Bolens * Goodall
* Hahn Eclipse * Ariens
* Lawn Boy

Special!
GRASS SEED
Merion Blue Lb. 99¢
Kentucky Blue Lb. 79¢

*PACKAGED SEEDS
*BULK VEGETABLE SEEDS
*BULK LAWN SEED
*PEAT POTS
*TRUE TEMPER TOOLS
*PRUNERS
*VERMICULITE
*CLAY POTS
All Sizes and Shapes
*PEAT MOSS
*INSECTICIDES
*FUNGICIDES

All Major Brands Fertilizer

FLOWER BULBS
Gladiolus–Elephant Ears–Cannas
Lilies–Wind Flowers–Begonias
Now's the Time to Plant Them!

SAXTON'S GARDEN CENTER
587 Ann Arbor Trail 453-6250
Plymouth


The Northville Record
And The Novi News
Section B Thursday, April 13, 1967 Page One

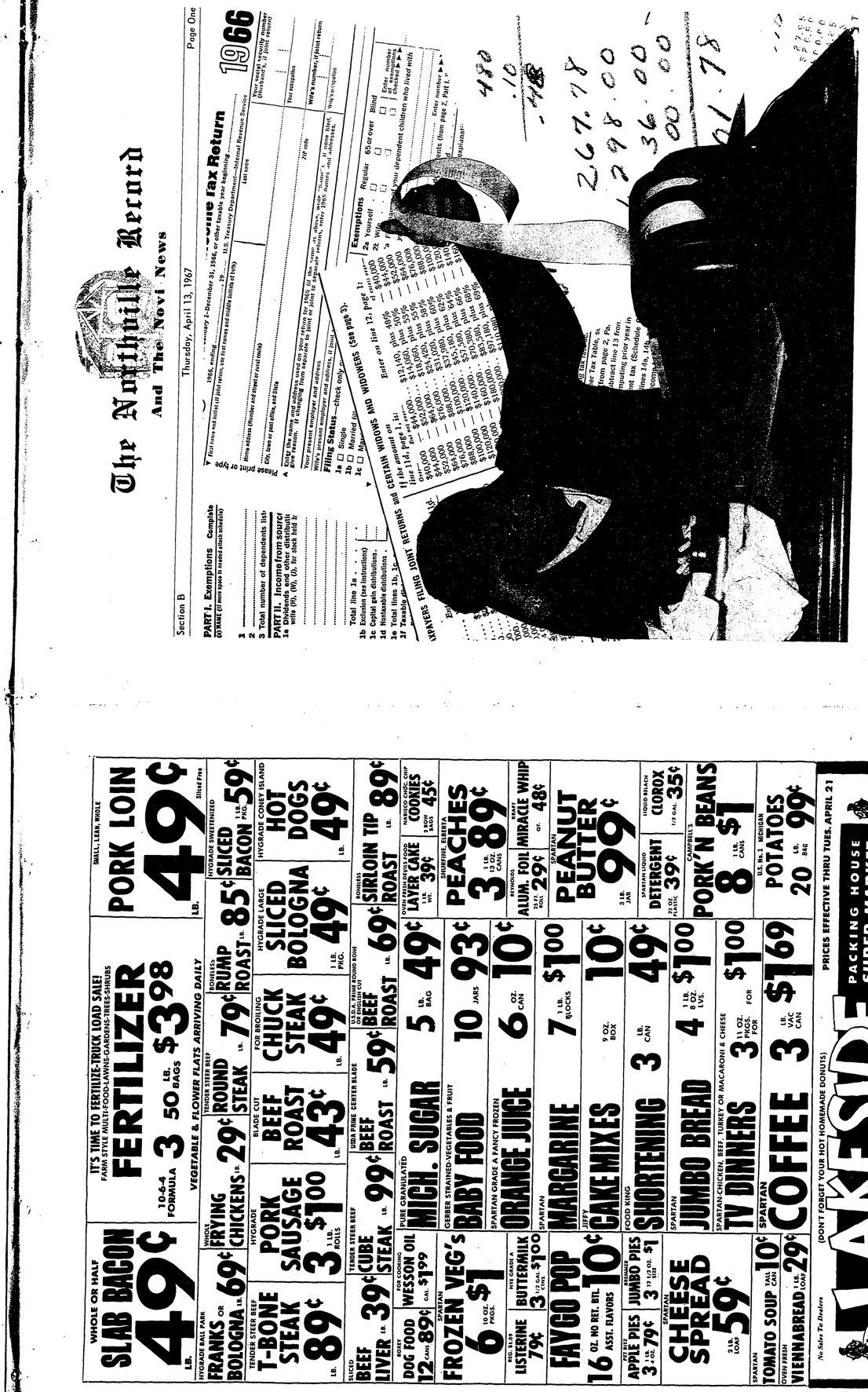



WHOLE OR HALF SLAB BACON 49¢ LB.
IT'S TIME TO FERTILIZE-TRUCK LOAD SALE! FARM STYLE MULTI-FOOD-LAWNS-GARDENS-TREES-SHRUBS 10-6-4 FORMULA FERTILIZER 3 LB. BAGS 50 $3.98
SMALL, LEAN, MIDDLE PORK LOIN 49¢ LB. Sliced Free
VEGETABLE & FLOWER FLATS ARRIVING DAILY
HYGRADE BALL PARK FRANKS OR BOLOGNA 69¢ LB.
WHOLE FRYING CHICKENS 29¢ LB.
TENDER STEER BEEF ROUND STEAK 79¢ LB.
HYGRADE SWEETENIZED SLICED BACON 85¢ LB. PKG. 59¢
BONELESS RUMP ROAST 85¢ LB.
HYGRADE CONEY ISLAND HOT DOGS 49¢ LB.
HYGRADE LARGE SLICED BOLOGNA 49¢ 1 LB. PKG.
TENDER STEER BEEF T-BONE STEAK 89¢ LB.
HYGRADE PORK SAUSAGE 3 $1.00 1 LB. ROLLS
BLADE CUT BEEF ROAST 43¢ LB.
FOR BROILING CHUCK STEAK 49¢ LB.
BONELESS SIRLOIN TIP ROAST 89¢ LB.
NABISCO CHOC CHIP COOKIES 45¢ 12 OZ. BAGS
SHURFINE, ALBERTA PEACHES 3 89¢ 1 LB. 13 OZ. CANS
SPARTAN BEEF LIVER 39¢ LB.
TENDER STEER BEEF CUBE STEAK 99¢ LB.
USDA PRIME CENTER BLADE BEEF ROAST 59¢ LB.
USDA PRIME ROUND BONE BEEF ROAST 69¢ LB.
DUTCH MAID WHITE LAYER CAKE 49¢ 1 LB. WT.
MICH. SUGAR 5 LB. BAG
10 JARS 93¢
6 OZ. CAN 10¢
WIXOMOM ALUM. FOIL 29¢ 25 SQ. FT.
SPARTAN MIRACLE WHIP 48¢ QT.
SPARTAN PEANUT BUTTER 99¢ 2 LB. JAR
VARSHAN LIQUID DETERGENT 39¢ 22 OZ. CANS
LIQUID BLEACH CLOROX 35¢ 1/2 GAL.
CAMPBELL'S PORK 'N BEANS 8 $1 1 LB. CANS
U.S. No. 1 MICHIGAN POTATOES 20 LB. BAG 99¢
DOG FOOD 12 CANS 89¢
BOSTY DOG FOOD 12 CANS $1.99
FOR COOKING WESSON OIL QT. $1.99
SPARTAN FROZEN VEG'S 6 10 OZ. PKGS. $1
REG. SIZE SPARTAN LISTERINE 79¢
HYG. GRADE A BUTTERMILK 3 1/2 GAL. CANS $1.00
SPARTAN FAYGO POP 16 OZ. NO RET. BTL. ASST. FLAVORS 10¢
JIFFY CAKE MIXES 10¢
9 OZ. BOX
FOOD KING SHORTENING 3 LB. CAN 49¢
BEVERLY JUMBO PIES 3 1/2 OZ. PKGS. $1
APPLE PIES 3 LB. 79¢
SPARTAN CHEESE SPREAD 2 LB. LOAF 59¢
SPARTAN JUMBO BREAD 4 1 LB. 8 OZ. LVS. $1.00
SPARTAN-CHICKEN, BEEF, TURKEY OR MACARONI & CHEESE TV DINNERS 3 11 OZ. PKGS. FOR $1.00
SPARTAN TOMATO SOUP 10¢ 10½ OZ. CANS
SPARTAN COFFEE 3 LB. VAC CAN $1.69
OVEN FRESH VIENNA BREAD 29¢ 1 LB. LOAF
(DON'T FORGET YOUR HOT HOMEMADE DONUTS)
PRICES EFFECTIVE THRU TUES. APRIL 21
No Sales To Dealers
LAKESIDE PACKING HOUSE SUPER MARKET
WALLED LAKE, MICHIGAN

# Area Church Directory

## Northville

FIRST BAPTIST CHURCH OF NORTHVILLE
Pastor Robert Spradling
Res.: 209 N. Wing Street
Sunday Worship, 11 a.m. and 7:30 p.m. Sunday School, 10 a.m.

EVANGELICAL LUTHERAN CHURCH OF THE EPIPHANY
Rev. David Strang, Pastor
GL-3-8807 GL-3-1191
Worshipping at 41650 Five Mile
Sunday Worship, 8:30 and 11 a.m.

ORCHARD HILLS BAPTIST CHURCH SBC
23455 Novi Rd.
Church Phone FI-9-5665
Pastor Fred Trachsel—FI-9-9904
Sunday Worship, 11 a.m. and 7 p.m.
Sunday School, 10 a.m.
Training Union, 6 p.m.

ST. PAUL'S EVANGELICAL LUTHERAN CHURCH
Corner High and Elm Streets
Rev. Charles Boerger, Pastor
Church, FI-9-3140
Parsonage 349-1557
Sunday Worship, 8 and 10:30 a.m.
Sunday School, 9:15 a.m.

OUR LADY OF VICTORY PARISH
Northville, Michigan
FI-9-2621
Rev. Father John Wittstock
Sunday Masses, 7:00, 8:30 and 10:30 a.m. 12:15 p.m.

THE FIRST PRESBYTERIAN CHURCH OF NORTHVILLE
349-0911 349-2262
Rev. Lloyd G. Brasure
East Main and Church Sts.
Sunday Worship, 9:30 & 11:00
Church School 9:30—11 A.M.

FULL SALVATION UNION
51630 W. Eight Mile Rd.
James F. Andrews, Gen. Pas.
Saturday Worship, 8 p.m.
Sunday Worship, 3:30 and 8 p.m.
Sunday School, 2:30 p.m.

TRINITY CHURCH (BAPTIST)
38840 W. Six Mile near Naggerty
GA-1-2357
Rev. Norman Mathias, Pastor
Sunday Worship, 11 a.m.
Sunday School 9:30 a.m.

FIRST METHODIST CHURCH
109 West Dunlap—Northville
Rev. S. D. Kinde, Pastor
Office FI-9-1144 Res. FI-9-1143
Worship Services, 8:30 & 11:00
Church School 9:45

* * * * * * * *

## New Hudson

NEW HUDSON METHODIST CHURCH
56807 Grand River
GR-8-8701
Rev. R. A. Mitchinson
Sunday, Worship, 11 a.m.
Sunday School, 9:45 a.m.

## Novi

THE HOLY CROSS EPISCOPAL MISSION
46.00 W. Ten Mile Rd.
Phone 835-0667
John J. Fricke, Vicar
11 a.m. Morning Prayer and Sermon
Holy Eucharist 1st and 3rd Sunday of each month.

FIRST BAPTIST CHURCH OF NOVI
Eleven Mile and Taft Roads
Church Phone FI-9-3477
Rev. Gib D. Clark
Sunday Worship, 11 a.m. and 7 p.m.
Sunday School, 9:45 a.m.

HILLCROOK COMMUNITY CHURCH
Evangelical United Brethren
Meadow brook at Ten Mile Road
Rev. S. V. Norris
Phone GR-9-0626
Sunday School—9:45
Worship Service—11 a.m.

NOVI METHODIST CHURCH
Rev. R. A. Mitchinson
GR-8-8701
Sunday Worship, 9:30 a.m.
Sunday School, 10:45 a.m.

FIRST CHURCH OF CHRIST SCIENTIST
33825 Grand River
Farmington
Sunday Worship, 11 a.m.
Sunday School, 11 a.m.

ST. JOHN'S AMERICAN LUTHERAN CHURCH
Rev. C. Fox
23225 Gill Road—GR-4-0584
Sunday Worship, 8:30 and 11 a.m.
Sunday School, 9:45 a.m.

CALVARY MISSIONARY BAPTIST CHURCH
53195 Ten Mile Rd., Northville
Rev. Ben Moore
Sunday School, 10 a.m.
Sunday Service, 11 and 7 p.m.
Singing Service: Second Sunday
Each month at 2:30 p.m.

* * * * * * * *

## South Lyon

FIRST BAPTIST
Robert Beddingfield
Sunday Worship, 11 a.m. and 7:45 p.m. Sunday School, 10 a.m.

ST. JOHN'S EVANGELICAL LUTHERAN, NORTHFIELD
2945 E. Northfield Church Road
Raymond Frey, Pastor. 663-1669
Sunday Worship, 10:30 a.m.
Sunday School, 9:30 a.m.

FIRST UNITED PRESBYTERIAN CHURCH
South Lyon
Norman A. Riedesel, Minister
Sunday Worship, 8:30 and 11 a.m.
Sunday School, 9:45 a.m.

IMMANUEL EV. LUTHERAN CHURCH
330 East Liberty, South Lyon
Pastor Geo. Tiefel, Jr.
Divine Service, 9 a.m.
Sunday School, 10:15 a.m.

FIRST METHODIST CHURCH
225 E. Lake St.
Rev. Roger Merrell, Pastor
Sunday Worship, 10 a.m.
Sunday School, 11:15 a.m.

ST. JOSEPH'S CATHOLIC CHURCH
Fr. Edmund Battersby, Pastor
Fr. Frank Walczak, Assistant
Masses at 7:30, 9:00, 11:15 a.m.

KINGDOM HALL OF JEHOVAH'S WITNESSES
22024 Pontiac Trail
Victor Sralma, Minister
Sunday Address, 4 p.m.
Watchtower Study, 5:15 p.m.

ST. PAUL'S LUTHERAN CHURCH(Missouri Synod)
2701 East M-36, Hamburg
Sunday Worship, 10:45 a.m.
Sunday School, 9:30 a.m.

CHURCH OF CHRIST
22820 Valerie St., cor. Lillian
GE-7-2498 or 455-0869
Louis R. Pippin, Minister
Sunday Worship, 11 a.m. and 6 p.m.
Sunday School, 10 a.m.

FELLOWSHIP BAPTIST
Alton Glazier, Pastor
10774 Nine Mile Road
Sunday Worship, 11 a.m., 7 p.m.
Sunday School, 10 a.m.
Wednesday evening service 7:30

* * * * * * * * *

## Wixom

FIRST BAPTIST CHURCH
620 N. Wixom Rd., Wixom
Rev. Robert Warren
Phone MArket 4-3823
Sunday Worship 11 a.m. and 7 p.m.
Sunday School 9:45 a.m.

## Plymouth

ST. JOHN'S EPISCOPAL CHURCH
Rev. David T. Davies, Rector
Rev. Rober S. Shank, Jr. Asst
574 Sheldon Rd., Plymouth
South of Ann Arbor Trail
Res. 453-5262 Office 453-0190
Sunday Services at 7:45, 9, and 11 A.M. Nursery and Church School at 9 A.M. and 11 A.M.

PLYMOUTH CHURCH OF CHRIST
930 1 Sheldon Road
Plymouth Michigan
Sunday Worship, 10:30 a.m. and 6 p.m.
Sunday School, 9:30 a.m.

FIRST CHURCH OF CHRIST, SCIENTIST
1100 W. Ann Arbor Trail
Plymouth, Michigan
Sunday Worship, 10:30 a.m.
Sunday School, 10:30 a.m.

CHRIST TEMPLE
8257 McFadden Street, Salem
Pastor R. L. Sizemore
Sunday Worship, 11:30 a.m. and 8 p.m.
Sunday School, 9:45 a.m.

PLYMOUTH SEVENTH DAY ADVENTIST CHURCH
4295 Napier Rd. just North of Warren Rd., Plymouth, Mich.
Leslie Neal, Pastor
452-9054
Saturday Worship, 9:30 a.m.
Sabbath School, 10:45 a.m.

REORGANIZED CHURCH OF JESUS CHRIST OF LATTER DAY SAINTS
31670 Schoolcraft at Bradner
Plymouth
Ray Maedel, Pastor
Gerald Fitch, Associate Pastor
Sunday Worship, 11 a.m., 7 p.m.
Sunday School, 9:45 a.m.

* * * * * * * *

## Salem

SALEM BAPTIST CHURCH
8170 Chubb Rd., Salem
FI-9-2337
Rev L. Dye, Pastor
Sunday Worship, 11 a.m. and 5:30 p.m.
Sunday School, 10 a.m.

SALEM FEDERATED CHURCH
Ivan E. Speight, Pastor
9481 W. Six Mile, Salem
Office FI-9-0674
Sunday Worship, 10 a.m. and 7:30 p.m.
Sunday School, 11 a.m.

SALEM CONGREGATIONAL CHRISTIAN
7961 Dickenson, Salem
Phone 349-0478
Pastor Fred Neal
Sunday Worship, 10 a.m. and 7 p.m.
Prayer Meeting, Thursday, 7:30 p.m.
Sunday School, 11 a.m.

WEST SALEM COUNTRY CHURCH
7050 Angle Road, corner of Tower near 7 Mile Rd.
Pastor Harry C. Richards
Sunday Worship, 11 a.m.
Sunday School, 10 a.m.

* * * * * * * * *

## Walled Lake

ST. WILLIAM'S CATHOLIC CHURCH
Walled Lake, Michigan
Father Raymond Jones
Assistant Fr. James Maywurn
Sunday Masses: 7:30, 9:00, 11:00 a.m. and 12:15 p.m.

* * * * * * * * *

## Whitmore Lk.

CALVARY BAPTIST CHURCH
279 Dartmoor Drive
Whitmore Lake, Mich.—HO-9-2342
William F. Nicholas, Pastor
Phone NO-3-0698
Ron Satterfield, Assistant Pastor
Sunday Worship, 11 a.m. and 7 a.m.
Sunday School, 9:45 a.m.

ST. PATRICK'S CATHOLIC
Fr. A. A. Lowry, Pastor
Whitmore Lake Rd. at Northfield Church Rd.
Sunday Masses: 8 and 10:30 a.m.

WHITMORE LAKE METHODIST CHURCH
Robert F. Davis, Pastor
Sunday Worship, 11 a.m.
Sunday School, 9:30 a.m.

* * * * * * * * *

## Green Oak

GREEN OAK FREE METHODIST CHURCH
US-23, 2 miles north of Whitmore Lake
A. C. Pounds, Jr., Pastor
Sunday Worship, 11 a.m. and 7:30 p.m. Sunday School, 10 a.m.

Use Our Want Ads

The high spot of our family album! We've only seen Meg hold this solemn expression once before, when she was a freckled angel in the Sunday School pageant . . . and then she wasn't quite so cross-eyed!

Meg's our darling adopted daughter, and usually she's a little livewire . . . full of surprises. It was Meg's enthusiasm for Church School that led us to improve our own record of church attendance. It was Meg's searching question, "Why don't we ever thank God for dinner like the Andersons?" that revived the custom of mealtime grace in our home. And it was Meg's worry about "the poor hungry children" that eventually drew us into our work for the Mission Fund.

Frankly, we used to be "fringe Christians," giving God very little of our time or thoughts. Meg was God's instrument in showing us that our church really *needs* us . . . and that it is a blessed thing to be needed.

Copyright 1967 Keister Advertising Service, Inc., Strasburg, Va.

THE CHURCH FOR ALL AND FOR THE CHURCH

The Church is the greatest factor on earth for the building of character and good citizenship. It is a storehouse of spiritual values. Without a strong church, neither democracy nor civilization can survive. There are four sound reasons why every person should attend services regularly and support the Church. They are: (1) For his own sake. (2) For his children's sake. (3) For the sake of his community and nation. (4) For the sake of the Church itself, which needs his moral and material support. Plan to go to church regularly and read your Bible daily.

| Sunday | Monday | Tuesday | Wednesday | Thursday | Friday | Saturday |
|---|---|---|---|---|---|---|
| I Chronicles 16:7-13 | II Chronicles 29:31-36 | Ezra 3:10-13 | Luke 17:11-19 | John 6:4-14 | II Corinthians 8:1-7 | II Corinthians 9:6-12 |


E-JAY LUMBER MART
Shop At Your Modern Store
Northville, 349-1780

NORTHVILLE HARDWARE
Your Trustworthy Store
107-109 N. Center St.

LITTLE PEOPLE'S SHOPPE
103 E. Main
Northville

BRADER'S DEPARTMENT STORE
141 E. Main
Northville

NORTHVILLE SHOES & SHOE SERVICE
Joe Revitzer
104 E. Main

NORTHVILLE DRUG CO.
A. G. Laux, Reg. Pharmacist
349-0850

FRISBIE REFRIGERATION & APPLIANCES
43039 Grand River
Novi

NOVI REXALL DRUG
Let Us Be Your Personal Pharmacist
349-0122

TRICKEY'S HUNTING, FISHING, HOBBY SHOP
43220 Grand River
Novi

H. R. NODER'S JEWELERS
Main & Center
Northville

GUNSELL'S DRUGS
R. Douglas Lorenz 102 E. Main
Northville, 349-1550

LEONE'S BAKERY
123 E. Main
Northville, 349-2320

PHIL'S PURE SERVICE
24-Hr. Road Aid—Free Pickup & Del.
130 W. Main, Northville 349-2550

WEBBER PHOTOGRAPHIC STUDIO
200 S. Main St.
349-0105

ALLEN MONUMENTS AND VAULTS
580 S. Main
Northville

GUERNSEY FARMS DAIRY
Novi Rd., North of 8 Mile
349-1466 Northville

NOVI REALTY AGENCY
Real Estate & Insurance
GR-4-5363

NEW HUDSON LUMBER CO.
56601 Grand River
GE-8-8441

NEW HUDSON CORP.
57077 Pontiac Trail
New Hudson

SOUTH LYON BUILDING SUPPLY
201 S. Lafayette St.
South Lyon

SCOTTY FRITZ SERVICE
333 S. Lafayette
South Lyon

DON TAPP'S STANDARD SERVICE
128 S. Lafayette
South Lyon

JOE'S MARKET
47375 Grand River
Novi, 349-3106

MICHIGAN SEAMLESS TUBE CO.
South Lyon
Michigan

PHILLIP'S TRAVEL SERVICE
110 N. Lafayette
South Lyon 438-2221

SPENCER REXALL DRUG
112 E. Lake St.
South Lyon 438-4141

Membership
AUTO INSURANCE
Call
MIKE CONRAD
Office Home
GL-3-5200 453-6859
Your Plymouth-Northville Sales Representative
AAA

PLYMOUTH'S EXCLUSIVE CAMERA SHOP SINCE 1945
An Approved Camera Shop
THE PHOTOGRAPHIC CENTER
882 W. Ann Arbor Tr. Plymouth GL-3-5410
Respected for Quality and Service
OPEN Every Evening 'til 9


WORSHIP WITH YOUR FAMILY
AT THE CHURCH OF YOUR CHOICE

*from the*

## PASTOR'S STUDY

*Reverend Lloyd Brasure*
*First Presbyterian Church of Northville*

Everyone believes in something. Just what is your creed? When doing some Army Reserve duty a number of years ago, I heard a lecture by one of our Infantry Captains, which he began with this statement, "I am a Catholic, and I believe --". He continued to insert some moral values into the context of his military presentation. During World War 2, our Med. Bn was fortunate in having a litter bearer who had spent two or three years in a leading Protestant Theological Seminary; he had turned down his draft deferment to enlist in the Army Medical Corps. He was, in many respects, as effective a minister of true religion to his comrades in battle as an official Chaplain with the insignia of officer rank on his lapels. The C.G. of our Infantry Division was an Elder in the Presbyterian Church, who carried our Unit through one of the roughest schedules of combat, including the battle of the Bulge.

These men believed in something. They were the men whose beliefs made a difference. In life or in death, in war or in peace, the ministry of the Christian religion has the ingredients of moral courage and spiritual stamina. The human machine is more than bone and muscle. It is made of the nature of value beyond physical pain and pleasure. The beliefs you have make the difference between living in fear or in faith; in trust or in despair.

The Creed you have that allows that God gave order and purpose, equips you to be of immeasurable service to those near you. May your creed call you to the Almighty God, and may your mind be receptive to the invitation of One Who said, "Come unto Me, all ye that labor and are heavy laden ---."

## *Missionary Speaks Nightly at Novi Baptist*

A missionary who was forced to leave China with the seizure of that country by the Communists is a guest speaker at the First Baptist Church of Novi through Sunday.

Inspiring messages, workshops and discussions led by Rev. Fred Renich and his wife, Jill, are being conducted nightly — except Saturday — at the church beginning at 7:30 p.m.

The nightly services are open to the public.

Mr. Renich, with his wife and four children, lives in Detroit where he is serving as general director of Missionary Internship, Inc., which is an inter-mission organization engaged in counseling, evaluating, and screening candidates who are provisionally accepted by various mission boards.

After being forced to leave China, Mr. Renich and his family went to Australia where he engaged in itinerant Bible teaching and evangelistic work throughout the Commonwealth. Later he made an extensive tour of mission fields in India and East Africa, followed by a brief period of residence in England and North Ireland.

Upon his return to the United States, he accepted speaking engagements and later settled in a pastorate in Illinois. He is a graduate of Philadelphia School of the Bible and of Wheaton College, and for several years served on the Home Council of the far Eastern Gospel Crusade.

Mrs. Renich is an author, lecturer, teacher and mother. She was born in China of missionary parents, and is the granddaughter of the noted evangelist and Bible teacher, R. A. Torrey.

The nightly worship services, which carry the theme "Victory Through Christ Family Conference," began Wednesday.

Novi Baptist is located at 45301 Eleven Mile road. Gibbons D. Clark is pastor.

Rev. Fred Renich

## Goodwill Pickup

The next visit of Goodwill Industries pickup trucks to Northville is scheduled for Monday, April 17. Goodwill trucks collect household discards of clothing, shoes, hats, toys, most types of furniture and other household discards.

To arrange for a Goodwill Industries truck pickup, call the local Goodwill representative. Ask the operator for toll-free Enterprise 7002.


*Now* you can RENT SOFT WATER
the carefree way!

Now, for the first time, you can RENT a famous multi-purpose REYNOLDS Fully-Automatic Water Conditioner . . . the softener that removes iron the "Carefree" way.
NEW LOW RENTAL PRICES
Standard size only $5.00 per mo.
Large size only $7.50 per mo.
Rentals applied toward purchase, when desired.

Investigate the very best in water conditioning—no obligation. Call . . .

REYNOLDS
Water Conditioning Company
Michigan's oldest and largest water conditioning company . . . since 1931
12100 Cloverdale, Detroit 4
WEbster 3-3800

One of those days when your phone means so much

Whoops!
The folks.
And earlier than expected.
So, you call the neighbor
for the roll-away bed you
borrowed last time.
The butcher for a bigger roast.
The girl next door
to pick up the children.
*Five* calls to cancel the
Neighborhood Mothers' meeting.
And finally, you call
your sister-in-law to tell her
that they've arrived.
What else in your home
does so much for you,
and costs so little?

Michigan Bell
Part of the Nationwide Bell System




## *News Around Schoolcraft*

Trustees of Schoolcraft college April 5 awarded a $19,808 contract for the second phase of a master landscaping plan for the campus, authorized a call for bids on two other projects, and approved purchase of office furniture for a fourth project.

The landscaping contract was awarded to Wayne Oakland Landscaping and Nursery Sales, Farmington, lowest of five bidders on the project. The work, which will concentrate on the campus mall, will be completed by June.

Trustees approved plans for remodeling of the administration building and authorized a call for bids for the work. The interior of the building is to be modified to provide additional working space for the president's office, the business office, and the office of instruction.

The board also approved purchase of $5,814 in furniture for the office of student affairs which is scheduled to vacate its present suite in the administration building and move into new quarters being prepared in the former student center in July.

Trustees authorized a call for bids on developing a new parking lot at the south end of the campus. The project timetable calls for completion of the new lot in late July.

*********

Michigan Council of the American Institute for Design and Drafting will receive its AIDD charter at the Council's spring seminar at Schoolcraft college on Thursday, May 4.

The day's program will include presentation of a special award to the Schoolcraft AIDD student chapter, which is sponsored by the council.

General chairman for the day-long seminar is Ralph Northrup, head of the engineering graphics department at Wayne State university. Official host for the event is Jon P. Adams, dean of technical-vocational instruction at Schoolcraft.

*********

Regional science fairs and speech contests recently called on Schoolcraft college faculty members to serve as judges.

James M. Mason, mathematics instructor at the college, served as a judge at the regional science fair at Birmingham junior high. Winning exhibits will compete in the Metropolitan Science Fair at Cobo Hall.

Charles W. Castillo, head of the speech department, and John P. Owdziej, speech instructor, served as judges for the Region N, Dist. 3 Forensic Contest at Franklin High. A total of 65 scholastic orators from Franklin, John Glenn, Wayne Memorial, Lola Valley Junior High, St. Alphonsus and Crestwood, were in the competition. Castillo lives in Northville.

Another faculty member, Richard E. Charlton, economics instructor, attended a conference of the Economics Society of Michigan at the University of Michigan recently.


HERE IS THE MAN
TO CALL FOR THE BEST BUY ON YOUR INSURANCE
PAUL F. FOLINO
115 W. Main
Northville
349-1189
P 021010
STATE FARM Insurance Companies
Home Offices: Bloomfield, Illinois

COMPARE KROGER PRICES
YOU SAVE MORE---EVERYDAY OF THE WEEK *Plus* TOP VALUE STAMPS!

Kroger — THE FRIENDLY FOLKS

WHOLE FRESH FRYERS 25¢ LB.
FROZEN 4 TO 6-LB SIZE ROASTING CHICKENS..... LB 39¢

COUNTRY CLUB POINT CUT CORNED BEEF 59¢ LB FLAT CUT 69¢ LB

U.S. CHOICE CHUCK ROAST 49¢ LB. USDA CHOICE
BLADE CENTER CUT
CHUCK STEAK LB 59¢ U.S. CHOICE

SEMI-BONELESS HAMS WHOLE 59¢ LB HALF 65¢ LB
PORK ROAST FRESH PICNIC STYLE 39¢ LB
SILVER PLATTER PORK CHOPS 69¢ LB. CENTER CUT RIB LOIN CHOPS LB 79¢
U.S. CHOICE TENDERAY BEEF RIB ROAST 4TH & 5TH RIBS 69¢ LB

HYGRADE'S WIENERS BALL PARKS.... LB 69¢
U.S. CHOICE TENDERAY RIB STEAK 7-INCH CUT.... LB 79¢
GLENDALE CHUNK BOLOGNA..... LB 39¢
FRES-SHORE FROZEN BREADED SHRIMP..... 10-OZ WT. PKG 69¢
SERVE N' SAVE SLICED BACON..... LB 59¢
ALL BEEF FLAVOR-SEAL-PAC HAMBURGER IN 3-LB TUBE ..... LB 49¢
GORDON'S ROLL PORK SAUSAGE...2 LB TUBE 79¢

EMBASSY BRAND SALAD DRESSING..... QT JAR 33¢
KROGER BRAND CAKE MIXES..... 1-LB. 2-OZ PKG 25¢
KROGER FRUIT COCKTAIL..... 1-LB. 1-OZ CAN 19¢
4¢ OFF LABEL SOFTEX TISSUE.....4 ROLL PACK 29¢
KROGER FROZEN FLORIDA UNSWEETENED OR SWEETENED ORANGE JUICE 6 6-FL OZ CANS 69¢
19 VARIETIES KROGER BREAD 4 LOAVES 89¢
COUNTRY CLUB SALTED ROLL BUTTER..... 1-LB ROLL 69¢
KROGER BRAND SANDWICH BUNS..... DOZEN 29¢
MORTON FROZEN CREAM PIES..... 14-OZ WT. PKG 25¢
COUNTRY CLUB BEEF, CHICKEN OR TURKEY FROZEN POT PIES..... 8-OZ WT. PKG 15¢

Dollar Days Sale!
AVONDALE BRAND APRICOT HALVES 4 1-LB 12-OZ CANS $1
AVONDALE YELLOW CLING SLICED PEACHES 5 1-LB. 12-OZ CANS $1
DOLE BRAND PINEAPPLE JUICE 4 1-QT. 14-OZ CANS $1
AVONDALE BRAND SWEET PEAS..... 7 1-LB CANS $1
AVONDALE BRAND CUT GREEN BEANS..... 7 1-LB CANS $1
KROGER BRAND PEAR HALVES..... 4 1-LB CANS $1
AVONDALE BRAND CREAM STYLE CORN..6 1-LB 1-OZ CANS $1
KROGER EVAPORATED CANNED MILK 7 14-FL. OZ CANS $1
KROGER APPLESAUCE..... 4 1-LB. 9-OZ JARS $1
PINEAPPLE-GRAPEFRUIT DOLE FRUIT DRINK 4 1-QT. 14-OZ CANS $1
ZESTY N' TANGY SNIDER'S CATSUP...7 14-OZ WT. BTLS $1
IN QUARTERS-HOMESTEAD MARGARINE.....6 1-LB CTNS $1
KROGER STEWED TOMATOES 5 1-LB CANS $1

VALUABLE COUPON Limit 1 Coupon
WITH THIS COUPON & $5 PURCHASE OR MORE
BORDEN'S SHERBET OR COUNTRY CLUB ICE CREAM
FIRST ½ GAL 65¢ SECOND ½ GAL 35¢ GAL. $1.00
INSTANT SAVINGS UP TO 30¢
Valid thru Sun., April 16, 1967 At Kroger Det. & East. Mich.

KROGER ALL WHITE MEDIUM SIZE GRADE 'A' EGGS 29¢ DOZEN

VALUABLE COUPON
WITH THIS COUPON AND $5 PURCHASE OR MORE
KROGER VAC PAC COFFEE 3 LB CAN $1.59
VALID THRU SUN., APRIL 16, 1967 AT KROGER DET. & EAST. MICH. LIMIT ONE.

MELLOW GOLDEN RIPE BANANAS 10¢ LB
MICHIGAN PEAT MOSS 50 LB BAG 55¢
U.S. NO. 1 IDAHO POTATOES 10 LB BAG 69¢
U.S. NO. 1 ASSORTED TEA OR PEACE ROSES EA 99¢
RED RIPE STRAWBERRIES..... QUART 59¢
GREEN ONIONS BCH.
FRESH CABBAGE LB
RED RADISHES BAG
Your Choice 10¢

50 TOP VALUE STAMPS WITH THIS COUPON ON $2 PURCHASE OR MORE GRASS SEED, PACKET SEEDS, HOLLAND BULBS OR ROSE BUSHES Valid thru Sun., April 16, 1967 at Kroger Det. & East. Mich. H
50 TOP VALUE STAMPS WITH THIS COUPON ON 1-LB PACKAGE KROGER SALTINES Valid thru Sun., April 16, 1967 at Kroger Det. & East. Mich. C
50 TOP VALUE STAMPS WITH THIS COUPON ON 2 PKGS CUT-UP FRYERS, 2 PKGS FRYER PARTS OR 2 ROASTING CHICKENS Valid thru Sun., April 16, 1967 at Kroger Det. & East. Mich. G
50 TOP VALUE STAMPS WITH THIS COUPON ON ANY TWO ROLLS HOT OR REG BOB EVANS FARMS PORK SAUSAGE Valid thru Sun., April 16, 1967 at Kroger Det. & East. Mich. F
50 TOP VALUE STAMPS WITH THIS COUPON ON ANY 2 PKGS EXTRA LEAN GROUND BEEF OR GROUND ROUND Valid thru Sun., April 16, 1967 at Kroger Det. & East. Mich. E
50 TOP VALUE STAMPS WITH THIS COUPON ON ANY PACKAGE COUNTRY OVEN TURNOVERS Valid thru Sun., April 16, 1967 at Kroger Det. & East. Mich. B
50 TOP VALUE STAMPS WITH THIS COUPON ON ANY PACKAGE PAMPERS DISPOSABLE DIAPERS Valid thru Sun., April 16, 1967 at Kroger Det. & East. Mich. D

WE RESERVE THE RIGHT TO LIMIT QUANTITIES. PRICES AND ITEMS EFFECTIVE AT KROGER IN DETROIT & EASTERN MICHIGAN THRU SUNDAY, APRIL 16, 1967. NONE SOLD TO DEALERS. COPYRIGHT 1967. THE KROGER CO.

# NOVI HIGHLIGHTS

Mrs. H. D. Henderson
FI-9-2428

Saturday evening Mr. and Mrs. Harold Miller and Mr. and Mrs. Stanley Orzechowski attended the wedding of Mrs. Miller's nephew Roger Burkowski and Mrs. Susan Kay in Detroit.

Mrs. Florence Lanning of Howell is the houseguest of her sister, Mrs. Marie LaFond, for a few days.

Miss Cathy Lee, daughter of Mr. and Mrs. Edwin Lee, was honored at a miscellaneous shower at the home of her grandmother, Mrs. Gertie Lee on Duana street Wednesday evening. Miss Lee will become the bride of Thomas Johnson of Union May 6.

Congratulations to Mr. and Mrs. Homer Kent who celebrated their 21st wedding anniversary on Monday, April 10.

Out of state guests at the home of Mrs. Fred Mandik are Mr. and Mrs. Fred Mandik, Jr. of Westminister, California and Mrs. Mandik's sisters, Mrs. Trellis Pierce and Mrs. Lettie Sproule of Croton Ontario, Canada. They and other relatives from out of town in Michigan came to attend funeral services for Mr. Fred Mandik on Saturday, April 8.

Mr. and Mrs. Karl Erbacher and son, Billy, are visiting the latter's parents, Mr. and Mrs. Jack Smith, and the former's father, Walter Erbacher in Plymouth, and his mother, Mrs. Roy Smitherman, in Owosso. Karl Erbacher is in the navy and will be stationed at Glenview, Illinois, N.A.S.

Anyone interested in junior or standard First Aid classes may take part in classes that start at the Farmington school on Thomas street.

Leon Dochot, civil defense director, Miss Eugenie Choquet and Mrs. Roger Curtis attended the civil defense council meeting at Adrian Cotter's on Monday of this week.

Sunday dinner guests of Mr. and Mrs. Louis Tank were Miss Lydia Lojowski and her father, Carl Lojowski of Detroit. Other guests were the Tank's daughter Mrs. Charlotte Golk and their six grandchildren also from Detroit.

Mrs. George Webb and daughter Georgia, Mrs. John Klaserner and Mrs. Harold Miller for the Novi chapter 47. Blue Star Mothers served dinner to between 75 and 100 friends and relatives of Mrs. Fred Mandik at the home of her daughter, Mrs. Ralph Bartholomew on Mable road following funeral service for Mr. Fred Mandik on Saturday.

Mr. James Haas of West Grand River celebrated his birthday on Sunday by having dinner with his family at the home of his parents, Mr. and Mrs. George Haas, in Redford.

Mr. and Mrs. George Kahrl left Novi the forepart of January and went on a trip through the Western States as far as California. They then went to Florida where they bought a winter home at St. Petersburg. They are expected back in Michigan some time this week.

NOVI REBEKAHS

Eighteen lodges of Detroit No. 6 were represented at the district meeting in Novi on Saturday. Mrs. Frances Curtis, president of District No. 6, presided at the meeting and was assisted by Noble Grand Lillian Byrd and the officers of Novi Lodge.

Assembly officers of Michigan present were: President, Bertha Spence; vice president, Patricia Schlafley; warden, Carmen Johnston; secretary, Hope Sheldon; treasurer, Zetta Timpson; conductor, Pearl McGregor; outside guardian, Lillian Hansen; chaplain, Amelia Hill; musician, Rowena Forbes; also five past assembly presidents. Patricia Hull was installed as inside guardian and presented to the guests.

Members from other departments of the organization present were Administor of Jackson Home, Doris Warren and her husband. The meeting was honored by the presence of Philip Blalock and his wife, Past Grand Master of the IOOF of Michigan and president of the Jackson Home board.

District officers present were President Frances Curtis, Vice president Helen Gregory, Secretary Laura Conway, Treasurer Helen Stevenson, and Jr. Past President Pearl Cooley. After the election Frances Curtis began as Jr. Past President and Nell Looper was elected treasurer. Mrs. Curtis is also on the by-laws committee of the assembly.

Committees in charge of the affair were: project fund, Irene Kahrl and Thelma Cheeseman; dinner, Doris Darling and her staff of workers at Novi Jr. Hi; decorations in dining room, Rowena Salow; committee in dining room, Shirley Carter, registration, Laree Bell and Irene Wendland; introductions, Kathryn Bachert, lodge deputy and assisted by Past Noble Grands of Novi lodge; gift commitee, Ruth Branch and Hildred Hunt; and pages for the day, Laura Belle Priestley and Florence Dawson.

The Golden Circle club of Lodge No. 21 of Theta Pho did their initiation work at the meeting and served the dinner to the guests.

Members honored for 50 years of lodge work were Olive May and Irene Bowen of Welcome Lodge 246 and Edith Seighman of Harland, 395.

Awards were given to those who didn't miss a single visitation during the year, Past Noble Grands who attended most meetings of the Noble Grands, largest visitation in attendance, most initiated during the year and largest percentage of banks returned.

The district donation to the home was $1927.73 – $500 for emergency and rest to the medical center.

Art Sigsbee, who is in the army, came home for a week with his parents, Mr. and Mrs. Harold Sigsbee, to attend the wedding of his brother, Dan, and Ann Boatman. He left Monday, April 11 for Fort Louis, Washington and on Saturday, left for service in Korea.

Richard Sigsbee celebrated his 15th birthday at a birthday dinner on Sunday. Other guests were Mr. and Mrs. Dan Sigsbee and Mrs. Sigsbee's brother, Edward Coleman of Detroit.

WILLOWBROOK COMMUNITY

The Willowbrook Community association is having a special meeting April 24 at the Novi community building at 7:45 p.m. All Willowbrook residents are urged to attend.

Mrs. Errol Myers and Mrs. William Beadle had dinner at Topinkas and attended the Fisher Theatre where they saw "Hello Dolly" last Tuesday evening.

Mrs. Kay Buck, den mother of Den 10, and Mrs. Diane Alexander, den mother of Den 9, took their Cub Scouts on the nature trail trip at Kensington Park last Wednesday afternoon.

Rev. and Mrs. Ralph Rivers had Sunday dinner with Rev. and Mrs. Bill Walker Sr. in Southgate. In the evening they were supper guests of Mr. and Mrs. Lester T. Coffee also in Southgate.

On Monday Mrs. Rivers received word that her mother, Mrs. George Swengel of Napoleon, had suffered a stroke and was a patient in Foote Hospital in Jackson.

David Laverty, son of the Robert Laverty's, celebrated his ninth birthday this past Sunday with a party which included David's grandparents, brothers and school friends.

NOVI METHODIST CHURCH

A special scholarship offering for the Springer Institute, Methodist school in the Congo, was taken this past Sunday at the church service.

At 7:00 p.m. Monday evening the all church study on "Christian Being and Doing" was started by Rev. Mitchinson and will continue each Monday evening until the study is completed.

Tuesday evening a meeting was held on school of churchmanship. The WSCS will meet at the church at 11:30 a.m. on Wednesday. Hostesses Carolyn McCollum and Siami Lees.

Wednesday evening a potluck dinner and reception for new members and guests followed by a program was held at the church.

Thursday (today) several members of the Novi Methodist church attended the public bake sale and luncheon in the New Hudson Methodist church.

Next Sunday team one will go to the Whitehall Convalescent home at 1:30 p.m.

Methodist ladies have made reservations for the annual meeting of the Woman's Society of Christian Service to be held at Bellville, April 24.

Children baptized this past Sunday morning were: Robert Michael and Kathleen Elizabeth, children of Mr. and Mrs. Russell Baker.

WILLOWBROOK E.U.B. COMMUNITY

Wednesday April 12 at 8 o'clock a discussion group met at the Willowbrook Community church. They were joined by various churches in the area. The basis of study was "Principals of Church Union."

Friday, April 14 the Jr. Fellowship meets at 4 o'clock at the church.

Monday, April 17 an important meeting of the local conference will also be held in the church. Rev. Newell Liesemer District Superintendent will preside over this meeting.

Wednesday, April 19 a meeting of the Council of E.U.B. women of the Detroit area will meet at Hillcrest EUB church in Detroit for a noon luncheon followed by a business meeting and program.

HOLY CROSS EPISCOPAL

Due to the sudden illness of Rev. John Fricke II, Layleader Laurel Wilkinson did a splendid job filling in on such short notice at the Holy Cross Mission church this past Sunday. He is to be congratulated and he is much appreciated as assistant to Rev. Fricke.

Last week the church welcomed Mr. and Mrs. Charles Saubage from Lake Angelus to the Bishops committee who are formulating further plans for the church.

Those on the sick list are: Mrs. Irene Price, who is having treatments for a painful eye condition; and Jimmy Ruland, who still is a patient at Siani hospital; Rev. Fricke is wished a speedy recovery; and Mrs. Simpson is back in church having recovered from recent surgery.

The Grand River Convocation of Episcopal church women will meet Monday, April 17 at St. Martin's Episcopal church at Grand River and Seven Mile road in Detroit. Communion service at 10 a.m. followed by luncheon and a guest speaker. Anyone who drives and can take passengers is asked to call Mrs. Poole, GR 4-6842. This meeting is open to all women of the church.

Mr. and Mrs. Howard Wiest, faithful members of the church, were unable to attend services Sunday, due to the illness of a brother-in-law who lives with them.

Several men of the church and their relatives returned to the church after services to work on the unfinished portion of the building. Much was accomplished. They promised to return in the evening on Tuesday this week.

NOVI BAPTIST CHURCH

April 15, Saturday at 7:30 p.m. the monthly Billy Walker rally will be held at Davidson Hi auditorium in Southgate. Special music will be presented by Chuck Ohman, trumpet recording artist; Oak Park Trio, who blend sacred songs and western melody; and Clayton Erb at the piano.

The church with the largest delegation will receive a beautiful Scofield Bible. Last month Novi Baptist received the award with 54 present. Meet at the church at 6:15 p.m. as the program starts at 7:30 for an hour and sixty minutes of music.

Reservations are now available from Mrs. Lawrence Smith for the Max Davey concert on April 21 at Ford auditorium. The concert this time is entitled "A musical trip around the world." It will feature Gene Jordan Marimbist and the Max Davey singers and concert band. All proceeds go to Missions.

A reminder to all teachers and workers about the Success Seminar on Evangelism and Christian Education being held April 20, 21 at Calvary Baptist church. Contact the Sunday School office for additional information.

NOVI REBEKAH LODGE

The Novi Rebekahs were hosts at the district number six meeting. They served dinner to 200 members with approximately 264 in attendance. Several Rebekahs were present outside the district such as: Grand Ledge, Midland, and other northern Michigan towns and cities.

Thursday, April 13 (tonight) the regular lodge business meeting will be held at the hall.

The Past Noble Grands will have their monthly meeting Thursday, April 20 with Alice Hopkins and Ella Curtiss acting as hostesses.

Rummage and bake sale Friday, April 28 from 9 a.m. to 4 p.m. Please bring rummage to the hall on Thursday, April 27.

Sloppyjos will be served from 11 a.m. to 2 p.m.

BLUE STAR MOTHERS

Novi Chapter 47, Blue Star Mothers met at the home of Mrs. John Klaserner last Thursday with 14 members present.

They made final plans for the card and bunco party on Wednesday of this week. They planned to serve coffee cake and jello with table plates and several door prizes. A beautiful Lava-bol was donated by Mrs. Fred Lee.

The annual bazaar and luncheon date has been set for September 27 at the Novi community building.

Mrs. Dolly Allegnani of Willowbrook was initiated into the chapter. She was sponsored by Mrs. Thomas Needham.

Coming events of the Novi Chapter will be a picnic for TB patients June 8 and a veterans picnic August 22.

Mrs. George Webb will entertain the Novi Blue Star Mothers in May at the Klaserner home on Beck road.

NOVI GIRL SCOUTS

Junior Troop #713 – Worked on their badges, cooking and pen-pal.

Junior Troop #1027 – all patrols worked on their badges.

Junior Troop #913 – Continued dressing puppets for the school fair some time in May. Mrs. Evelyn Sale collected the cookie money.

Mrs. Edna Miller and her daughter Janeen sold over 175 boxes of Girl Scout cookies with the help of Ester Sinacolo and Nancy Alexander. Troop #913 application was accepted to attend Camp Narin No. 4 Arrowhead session August 2-September 1.

Brownie Troop #351 – Made signs of spring calendar and discussed a field trip.

Brownie Troop #161 – continued work on their papermache project.

Brownie Troop #519 – Planted seeds in a cup (spring flowers). They were also taught how to square dance.

Brownie Troop #165 – Made a flower book.

NOVI SCHOOL MENU

Monday – Mashed potatoes, hamburger gravy, bread, butter, cheese wedges, fruit and milk.

Tuesday – Baked beans, ham, hot corn bread, cabbage salad, fruit cobbler and milk.

Wednesday – Sloppyjo hamburgers, buns, potato chips, buttered green beans, banana cake and milk.

Thursday – Irish stew, meat, vegetables, bread, butter, orange juice, pudding and milk.

Friday – Oven baked fish, shoestring potatoes, bread, butter, peas, carrots, peanut butter cake and milk.


HOME FURNISHINGS

Our Selection of Famous Name Quality Furniture has Never been Greater Come in and Choose Now!

Schrader's HOME FURNISHINGS
111 N. Center St. Northville
349-1838


## Novi Library Gets State Aid

The Novi public library has received a state aid grant of $322.70, Librarian Mrs. Robert T. Flattery announced this week.

According to the librarian, the money will be used to purchase a new card catalog.

Mrs. Flattery also reminded patrons that the new Saturday library hours are from 10 a.m. to 4 p.m.


Win Prizes... Win Cash!

Enter The Northville Record-Novi News

SUBSCRIPTION CONTEST

It's EASY . . . It's FUN . . . It's Profitable!

HERE'S ALL YOU DO . . .

Any individual (or organization) is eligible to enter. To do so you must register at The Record office, 104 North Center street, Friday from 2-5 p.m. or Saturdays between 9 a.m. and 5 p.m. beginning Friday, March 31.

The contest closes Saturday, May 6 at 5 p.m.

Points will be awarded for selling NEW subscriptions and two-year renewal subscriptions to The Northville Record or Novi News.

The contestant earning the most points wins first prize, etc. All contestants will be paid 50 cents for each new subscription sold, or for each two-year renewal.

All subscriptions must be sold within the Northville-Novi-Wixom trading area and no cash or points will be awarded for subscriptions to residents outside the area. The qualifying area is roughly bounded by Five Mile road on the south, Haggerty road on the east, Pontiac Trail on the west, and Loon Lake road on the north in Wixom and 14-Mile road on the north in Novi.

A subscription is considered new if the person dropped or failed to renew his subscription prior to March 15, 1967. If a subscriber has been on the subscription list as of March 15, 1967 but has not paid for the current year, this subscription is considered delinquent but still active and cannot be counted as a new subscription.

Points will be awarded finally: 10 points for each new one-year subscription; 15 points for each new two-year subscription (maximum of four-year new subscription would earn 25 points); 5 points for two-year renewal. A bonus of 10 points will be awarded for reporting new subscriptions each week. To report a sale (or sales) the contestant must submit name and address and money for each new subscription. Sales should be reported promptly each week – both to win bonus points and to assure prompt delivery to new subscribers. Only 10 bonus points will be awarded for reporting new sales, either Friday afternoon or Saturday, each week.

Contestants will be paid 50 cents for each new one-year subscription or for each two-year renewal; 75 cents for each two-year new subscription; and $1.50 for a four-year new subscription.

Payment will be made whether the contestant wins a prize or not.

There are 15 valuable prizes. In case of ties, contestants must draw to see who wins. If there should be a tie for first prize, for example, the winner of the draw would be awarded the color television set and the loser would win the black and white television set.

The prizes are: 1st – color TV; 2nd – black and white TV; 3rd – power lawn mower; 4th – AM-FM clock radio; 5th – Fishing rod and reel; and 10 transistor radios to the next 10 contestants with the most points.

IMPORTANT – In order to be eligible to win the top prize (color TV) a contestant must have sold a minimum of 75 new subscriptions; to win the black and white TV a minimum of 35 new subscriptions must be sold; and to win any of the other major prizes at least 15 new subscriptions must be sold. There is no minimum number of sales necessary to win one of the transistor radios.

The contest manager has complete rules and will provide all contestants with sales kits. No one can participate without registering with the contest manager.

A contest poster will be displayed in The Record office showing the standings of all contestants. Weekly starlist on the standings will also be published in the newspaper.

Individuals, families and organizations can work to win the prizes. Persons buying new subscriptions can credit the points to any contestant

Get Started Early - Sign Up and Sell At Once!

The 15 Outstanding Prizes were purchased at STONE'S Gamble Store — and most may be seen on display there or at The Record!

ENTER THIS FRIDAY (2 – 5 P.M.) OR SATURDAY (9 A.M. – 5 P.M.) AT THE RECORD OFFICE.

Remember... YOU WILL RECEIVE CASH FOR EVERY NEW OR 2-YR. RENEWAL SUBSCRIPTION YOU SELL– WHETHER YOU WIN ONE OF THE 15 VALUABLE PRIZES OR NOT!

*IT'S EASY . . . OUR CONTEST MANAGER WILL HELP YOU BY PROVIDING SALES' HINTS – AND SUGGESTING AREAS TO COVER!

*WHY NOT MAKE IT A FAMILY PROJECT – WIN A COLOR TV!




## Our Legislators Report.....

The pause for Easter Recess brought about the usual flow of comment on the pace and relative effectiveness of Congress, Congressman Marvin Esch said this week. "The evidence tends to support those who pronounce the pace to be slow and the effectiveness weak.

"At this early date reasons are hard to pinpoint. It is clear, however, that there is a definite lack of direction and few clear objectives; all of which stems from confusion in the White House and among members of the majority party. Little 'follow through' can be found for State of the Union proposals and the Congressional powers-that-be appear lost without powerful executive direction that was so evident during the last Congress."

An optimistic prediction – that this Congress will be more frugal than its predecessors – might come true, he said. Recent action on the $7.5 billion Post Office-Treasury appropriation bill first saw $112 million knocked off in committee and then an additional $2.4 million cut on the floor. While this fell short of the 5% across-the-board cut sought by the Ga[illegible]y, it is significant and may indicate a trend needed and welcomed economy trend.

* * * * * * * * *

From Rep. Louis Schmidt:

Debate on fiscal reform began in the House on April 5 and the tax bills appeared headed for a vote this week.

Further revisions in the proposed tax package came up for major discussion in the House Republican Caucus as a showdown on taxes neared.

New information on the expected yield of the program suggested by Governor Romney, originally put at $235 million, caused the caucus to take a second look at the revised program it had submitted. Latest estimates project the yield of Romney's suggestions at $307 million, much closer to what the caucus figured would be necessary to meet revenue needs in coming years.

The Governor's plan calls for a two and one half percent personal income tax, five percent tax on corporations and eight percent on financial institutions. Tax relief features include a 10 percent credit on property taxes, a $10 sales tax credit, repeal of the business activities tax and increased exemptions under the intangibles tax. This is the basic program which was defeated in a Senate test vote and referred back to committee.

The original G.O.P. revision came about through feelings that the Governor's program would not produce adequate new revenue. Romney's suggestions were altered to include a three percent personal income tax, six percent tax on corporations and retention of the eight percent financial institutions tax. Other tentative alterations included dropping the sales tax credit and doubling the property tax relief to 20 percent.

The newly revised plan reinstates the two and one half percent levy on personal income and the five percent tax on corporations. The levy on financial institutions was lowered to seven percent. On the tax relief side a 14 percent credit on school and county property taxes was proposed. That feature was accompanied by proposals to return one quarter of one percent of the income tax to counties and one quarter of one percent to cities, villages or townships. The latest fiscal reform plan, if it is enacted soon enough to take effect this fiscal year, would yield an estimated $314 million in revenue.

* * * * * * * * *

State Representative Louis E. Schmidt (R-Livonia-Northville) has been appointed to the five member special committee which will govern this session's House legislative fellowship program.

The committee will work with an academic committee composed of representatives of the political science departments of Michigan State university, Wayne State university and the University of Michigan to select four outstanding students to serve on the staff of the Michigan House of Representatives.

The House Fellows receive a salary of $500 per month. The cost of the program is shared by the House and the Ford Foundation.

Representative Schmidt said he was pleased to be named to the fellowship supervisory committee. He pointed out that state government has a great need to attract the outstanding young people being produced by Michigan's universities and that the fellowship program provides a source of fine potential for government work.

## With Our Servicemen

Richard Raupp

Great Lakes, Ill. (FHTNC) March 22 – Seaman Recruit Richard E. Raupp, 19, USN, son of Mr. and Mrs. Raymond Raupp of 29 Arbor Way, has been graduated from nine weeks of Navy basic training at the Naval Training Center here.

In the first weeks of his naval service he studied military subjects and lived and worked under conditions similar to those he will encounter on his first ship or at his first shore station.

In making the transition from civilian life to Naval service, he received instruction under veteran Navy petty officers. He studied seamanship, as well as survival techniques, military drill and other subjects.

* * * * * * * * *

James C. Ritchie

Ft. Knox, Ky., April. 4 - Army Private Michael C. Cayley has been assigned, here in the United States Army Training Center, Armor (USATCA), to Company E, 9th Battalion, of the 3d Basic Combat Training Brigade, for his initial eight weeks of military training.

He will also be taught protective measures and first-aid for chemical, biological and radiological attacks and close-in combat, and will be schooled also in the use of the hand grenade, bayonet and hand-to-hand combat.

Much of this instruction will be vividly illustrated by the latest visual aid techniques and live demonstrations, and by living under actual field conditions for several days.

Following the completion of his basic training, PVT Cayley who is the son of Mr. and Mrs. Martin Cayley of 46262 Sunset, will receive at least an additional eight weeks of either advanced instruction or on-the-job training to qualify him in a specialized military skill.

* * * * * * * * *

Great Lakes, Illinois – Seaman Recruit James C. Ritchie, 19, son of Mr. and Mrs. Harvey P. Ritchie of 821 Spring drive, has been graduated from nine weeks of Navy basic training at the Naval Training Center here.

In the first weeks of his naval service he studied military subjects and lived and worked under conditions similar to those he will encounter on his first ship or at his first shore station.

In making the transition from civilian life to Naval service, he received instruction under veteran Navy petty officers. He studied seamanship, as well as survival techniques, military drill and other subjects.

KEN RATHERT C.P.C.U.
Why not enjoy the extra Insurance Benefits (and often for less)
Call your Citizens Man
Northville Insurance
160 E. Main 349-1122

Casterline Funeral Home

• Private Off-Street Parking • Air Conditioned Chapel
TERRY R. DANOL DIRECTOR — RAY J. CASTERLINE 1893-1959 — FRED A. CASTERLINE DIRECTOR
24-Hour Ambulance Service Fieldbrook 9-0611

Coming To NORTHVILLE...
Hugh Jarvis Gifts
Special "Get Acquainted" OPEN HOUSE
Thursday Evening
April 20 - From 6-9 o'clock
FREE GIFTS To All Visitors On Our Opening Evening
• Tasteful Gifts
• Party Goods
• Greeting Cards
Hallmark Cards
REGULAR STORE OPENING–FRIDAY, APRIL 21
• WE HOPE YOU WILL PLEASE COME IN AND SEE US AT... 124 E. MAIN ST. NEXT TO LAPHAM'S
If you want to give The very best... Give a HUGH JARVIS Gift!

THE SUPERMARKET THAT'S JUST A LITTLE BIT BETTER

Stop & Shop
470 Forest Avenue Plymouth
The Know How of Intelligent Meat Buying is Really the "Know Where"
Our customers have learned to depend on the outstanding quality of Stop & Shop meats - unfailing satisfaction with every cut they purchase. The finest quality, together with the experienced 'expertise' of our meat-cutting experts, makes an unbeatable combination!
Prices Effective Monday, April 10 thru Saturday, April 15, 1967

"TRIPLE R FARMS" U.S.D.A. CHOICE
CHUCK ROAST Blade Cut 43¢ lb.

"Triple R Farms" U.S.D.A. Choice Chuck Roast . . . Center Cut 53¢ lb.
Stop & Shop's Fresh, Lean, All Beef Hamburger . . 3 Lb. Units or More 49¢ lb.
Lean, Tender, Boneless and Cubed Pork Cutlets . . . . . 79¢ lb.
"Triple R Farms" U.S.D.A. Choice Chuck Roast . . . Round Bone 69¢ lb.

AT STOP & SHOP YOU GET GOLD BELL GIFT STAMPS
WE RESERVE THE RIGHT TO LIMIT QUANTITIES

Tips from the STOP & SHOP CHEF Questions & Answers
Is there a way to keep deviled eggs moist when they are handled?
A few bits of butter distributed over the eggs before they are put under the broiler should do the trick. The eggs should be grilled four inches from medium heat, and they should be cooked just until the whites are set - ten minutes should be sufficient.

Tender, Sliced Beef Liver . . . . . 39¢ lb.
Stop & Shop's Homemade Pork Sausage . . . . 49¢ lb.
"Triple R Farms" Fresh Dressed Chicken Legs or Breasts . . . . . 59¢ lb.
"Triple R Farms" Mich. Grade 1 Skinless Wieners . 49¢ lb.
"Triple R Farms" U.S.D.A. Choice BONELESS, ROLLED Pork Loin Roast . . 99¢ lb.
Ribs Attached

Burry's Sandwich Cremes Gaucho . . . . . 10-oz. Pkg. 39¢
Sunshine Vanilla Wafers 12-oz. Pkg. 35¢
Hekman's Six Snax Pax . . . . 6-oz. Cello 27¢

McDonald's Rich, Delicious - Assorted Flavors Ice Cream . . . Half Gal. 39¢
Treesweet Fresh Frozen Florida Orange Juice . . 6-oz. Can 9¢
Gelatin Dessert Jell-O . . . . . 3-oz. Pkg. 7¢
SAVE 20% OR MORE ON STOP & SHOP'S HEALTH AND BEAUTY AIDS

Farm Fresh Produce
Salad Favorite Fresh Tomatoes 11-oz. Pkg. 19¢
Fresh, Tender Green Spinach . Cello Pkg. 29¢
Fresh, Crisp Pascal Celery . . Stalk 19¢
Puerto Rican - Large Size Pineapple . . . . 3 For $1

Evaporated Milk Pet Milk . . . . . 6 14½-oz. Cans 89¢
Star Kist Chunk Style Tuna . . . . . 6½-oz. Can 28¢
Stokely's Finest Tomato Juice . . . . 3 1 Qt., 14-oz. Cans $1
McDonald's Fresh, Delicious Chocolate Milk . . . . 1 Quart Ctn. 19¢
Green Giant Frozen in Cream Sauce CAULIFLOWER IN CHEESE ONIONS IN CHEESE BROCCOLI IN CHEESE . . . . . 3 10-oz. Pkgs. $1
Food Club All Purpose Crackers . . . . . 1-Lb. Box 28¢
Gorton's Frozen Crispy, Crunchy Fried Scallops or Clams 6-oz. Pkg. Your Choice 59¢
Nabisco Sugar Honey Maid Graham Crackers . . 1-Lb. Box 39¢

OPEN MONDAY THRU SATURDAY 9 A.M. TO 9 P.M. CLOSED SUNDAY

# Minutes of the Northville City Council

The regular meeting of the Northville City Council was called to order by Mayor Allen on Monday, March 20, 1967, 8:00 p.m. at the Northville City Hall.

Present: Allen, Canterbury, Black and Nichols. Absent: Carlson (excused vacation)

Minutes of the March 6, 1967 meeting were approved with the following correction – insert "in principle" between "approve" and "and the", page 4, 2nd paragraph.

Minutes of the Special meetings of March 13 and 14, 1967 were approved with following correction – March 13 and 14, 1967 meetings – substitute "Nichols" for "Kester" in councilmen present.

Moved by Black, support by Nichols to pay bills in the following amounts:

| | |
|---|---|
| General | $15,571.62 |
| Water | 4,215.01 |

Unanimously carried.

Communications:

(1) Letter of resignation from W. C. Becker relative to his recent appt. to the Home Beautification Commission.

(2) Letter from Donald B. Lawrence enclosing By-Laws for Economic Development Corporation.

(3) Communication from Richard M. Cook, Deputy Secretary State, stating that after the present statewide review of all branch offices is completed, a determination on a branch office in Northville will be made.

(4) Notice of a Public Hearing at Novi Village Hall on Monday, March 27, 1967, 8 p.m. to consider preliminary plat of West Ridge Sub., located at southern boundary of Novi village on West side of Novi road. City Manager, City Engineer and City Attorney to attend this meeting; Planning Commission is to be contacted to see if they can send a representative to this Public Hearing.

(5) Letter of resignation from James Allen from Zoning Board of Appeals; Council instructed a letter accepting his resignation and thanking him, be sent to Mr. Allen.

Financial report through February 28, 1967:

A financial report for above period was presented and reviewed by City manager.

State Legislation:

City manager reviewed his city manager's memo #67-15 and recommended that Council support #5 and also #2; City Manager was instructed to write to appropriate officials endorsing their support of his recommendations # 1, 2, 3 and 5.

Recommendation – Purchase of Accounting Machine:

City Manager reviewed his Memo #67-16 regarding the recommended purchase of an Accounting Machine. Council gave the City manager their approval to negotiate for an agreement between City of Northville and Burroughs Corporation to be presented to council at their next regular meeting. (City attorney to examine such agreement before its presentation to council).

Discussion – Fish Hatchery Property:

City manager reported that the city of Northville meets minimum criteria; that the 15.5 acres could be obtained but must be used for outdoor purposes but would not be owned outright; full title could be obtained and property used for any purpose if double the purchase price suggested ($45,000) were to be paid.

Mr. Robert Prom, Recreation Director, was present and reviewed the manner in which this property could be used with the recreation program.

Council suggested the city manager make a proposal requesting property lying on south side of Seven Mile road be allocated to the city on a 50% basis of appraised value; determine what federal regulations would control the proposal; and city manager to review proposed plans with school and township.

City manager read the letter addressed to Northville township from Marvin Esch, expressing his interest in the proposed plans for the Fish Hatchery and stating that he will do whatever he can to facilitate the proposal.

Northville Heights Subdivision #2 Drainage:

Messrs. Horst, Butterworth and Stevens were present at residents of this subdivision.

The city manager asked the Mayor to present the city engineer's proposal regarding the pond of water on the north area adjacent to Northville Heights' Sub. #2. City Manager read the report from the City Engineer and drew the proposed plan on a blackboard.

Following are three steps to be followed relative to this matter:

(1) Obtain Slatkin's permission and a formal commitment from Novi Village that City of Northville's plans are a temporary measure.

(2) Check with Mr. Ackley of Novi whether preliminary plat has been approved for the Slatkin property.

(3) City Manager and City attorney to draw up necessary agreement with Novi and Mr. Slatkin.

Discussion on Tax Rate for 1967-68:

City manager reviewed his table (as presented to Council) on 1966 and 1967 Wayne and Oakland County Real and Personal Property Assessments.

Set date of Next Council meeting (April 3) for April 6, 1967:

Moved by Black, support by Canterbury, that Council meeting of April 3 be changed to Thursday, April 6, 1967 to allow City Canvassing Board to canvass results of City's 1967 election. Unanimously carried.

City attorney reported on the proposed agreement between the city of Northville and the Northville Area Development Corporation on the purchase of the W. Main street property.

Moved by Allen, support by Black, to consumate the purchase of lot 202, Assessor's Northville Plat #3 from the Northville Area Development Corporation. Unanimously carried

There being no further business, the meeting adjourned at 10:20 p.m.

Respectfully submitted
Martha M. Milne
City Clerk

# New Industrial Directory Lists Northville Township

The first composite guide of industrial parks, including Northville township, has been published by the Wayne county economic development commission.

Identifying the location of all known planned industrial parks, the directory provides a brief description of all pertinent information, and provides contact information, Public Relations Director Carter VanLoptik explained.

The directory will be supplemented by data sheets of new industrial parks as they are developed, he said. Owners of industrial parks which have not been identified but who wish to be listed are encouraged to contact the county economic development office, located at 726 City-County Building, Detroit.

Northville township's description in the directory follows:

"Northville township is located in the northwest corner of Wayne county. This area is rolling and endowed with beautiful rural scenery. A majority of the employed residents earn their living as technicians and skilled craftsmen.

Northville township has zoned some 1200 acres for industrial use along the Chesapeake and Ohio Railway line and near the I-275 Freeway. The industrial area is suitable for warehousing, light manufacturing, and research-oriented industries. The area has water and sewer facilities projected to serve any industry which would locate in the industrial sector of the township. The township already has many industries utilizing its natural resources of sand and gravel.

Northville township is considered a residential community, and this is where its wealth may be realized. Investors with imagination can easily develop township areas into recreational assets, thereby enhancing the community, increasing the residential desirability, and providing a compatible land use for proposed industrial development."

# Legal Notices

STATE OF MICHIGAN
Probate Court
County of Wayne
567,775

Estate of IRVING D. WHITNEY, Deceased.

It is ordered that on May 9, 1967, at 10 a.m. in the Probate Court room, 1301 Detroit, Michigan, a hearing be held on the petition of Mary Lynn for probate of a purported will, and for granting of administration to the executor named, or some other suitable person:

Publication and service shall be made as provided by statute and Court rule.

Dated March 27, 1967

Ernest C. Boehm,
Judge of Probate

Raymond P. Heyman
Attorney for Petitioner
18724 Grand River avenue
Detroit, Michigan 48223 47-49

STATE OF MICHIGAN
Probate Court
County of Wayne
566,839

Estate of FLORENCE PRINDLE, Deceased.

It is ordered that on June 20, 1967 at 2 p.m. in the Probate Court room, 1301 Detroit, Michigan, a hearing be held at which all creditors of said deceased are required to prove their claims. Creditors must file sworn claims with the court and serve a copy on Dorothy H. Baker, administratrix with will annexed of said estate, 13631 Northend, Oak Park, Michigan, prior to said hearing.

Publication and service shall be made as provided by statute and Court rule.

Dated April 10, 1967

Ernest C. Boehm
Judge of Probate

Raymond P. Heyman
18724 Grand River
Detroit, Michigan 48223 48-50

# Proclamation

WHEREAS: President Lyndon B. Johnson has announced the Government's offer of a new security called "Freedom Shares" to regular buyers of United States savings bonds, and

WHEREAS: The President has designated this metropolitan community as one of twenty-four major industrial centers in our nation in which intensive savings bonds campaigns are scheduled for 1967, and

WHEREAS: Arjay Miller, president of the Ford Motor Company, has been appointed chairman of this community's 1967 Savings Bond Drive, and

WHEREAS: both large and small employers throughout Wayne, Oakland and Macomb counties will be urged to conduct person-to-person canvasses of their employees to encourage systematic purchase of Savings Bonds through the payroll savings plan, and

WHEREAS: "Freedom Shares", available only to regular buyers on payroll-savings or bond-a-month plans, will be sold in four denominations and earn interest at the rate of 4.74% maturing in 4½ years, and

WHEREAS: the basic objective of this community is to enroll a minimum of 86,000 new payroll savers,

NOW, THEREFORE I, Robyn D. Merriam, Supervisor of Northville Township, do proclaim the Week of April 16-22 inclusive United States Savings Bond Week in this community and urge all wage earners to save systematically and profitably by taking advantage of the government's offer of the new "Freedom Shares" securities.

R. D. Merriam
Northville Township Supervisor

# H. N. Bogart to Get Award

Harold N. Bogart of the Ford Motor company, will be recognized for outstanding technical contributions in Cast Metals by the American Foundrymen's Society with the presentation of the 1967 AFS Awards of Scientific Merit.

The 1967 Awards of Scientific Merit will be presented at the President's Luncheon and Annual Business Meeting of the Society, May 10, in the Ballroom of the Penn-Sheraton Hotel, Pittsburgh.

Bogart who was born and raised in Northville and who now lives in Detroit, will receive a citation that reads:

. . . "for development of basic techniques relative to the mass production of nodular iron castings."

The holder of several patents in the field of metallurgy, Bogart's technical leadership has also included active service as a member of AFS Technical Committees since 1947 and technical presentations to the industry including the Technical Management Session at the 69th AFS Casting Congress in 1965 on the subject "Time to Retire?"

Bogart's thirty-year career with the Ford Motor Company began in 1937 following his graduation from Michigan State university with a B.S.in chemical engineering. Among his positions with Ford Motor company have been control chemist, experimental metallurgist, steel foundry laboratory manager, and supervisory engineer before being named manager of the manufacturing research department in 1956. In 1960 he was named assistant director and in 1965 to his present position of director of manufacturing development.

Harold Bogart

# Harold Schmidt Wins Prize for Art Exhibit

Harold C. Schmidt of Northville, a senior majoring in economics at Valparaiso university, has won an exhibition award in the ninth annual National Lutheran Student Art Award Program sponsored by Lutheran Brotherhood, Minneapolis based fraternal insurance society. He received a $25 U.S. Savings Bond for his work.

Son of Mr. and Mrs. Harold W. Schmidt, 20117 Woodhill, he received the award for his untitled terrazo.

The 79 winning art works in the program were selected from 605 entries submitted by students attending 95 schools in the United States and Canada. The society has awarded $3,770 to students and Lutheran schools they attend in this year's program. Included are purchases of 23 entries for Lutheran Brotherhood's permanent traveling art collection.

An exhibit of the winning art works is being featured during Lutheran Brotherhood's ninth annual Fine Arts Festival March 27 – April 15 at the society's home office building, in Minneapolis, Minnesota.

The Fine Arts Festival is part of Lutheran Brotherhood's extensive fraternal activities program, for which over one million dollars has been budgeted in 1967.

# Thibos Wins $170 at U-M

A 1966 graduate of Northville high school won second place prize money of $170 in the annual Cooley Essay contest for freshmen at the engineers at the University of Michigan.

Larry Thibos, son of Mr. and Mrs. Lawrence C. Thibos formerly from Northville, submitted a 1500-word paper on Joseph Conrad's "Lord Jim."

First prize in the freshmen contest, $275, was won by Andrew Peck of State College, Pennsylvania, for his essay on the short stories of John Steinbeck.

Essays were based on the theme: "Meaning of chaos: the function of literature."

The will of the late Mortimer E. Cooley, dean of the college of Engineering, created the contest to encourage engineering students to explore topics in the humanities and social sciences as a means of broadening their education.

# Local Teacher Displays Art

The ceramics of a Northville high school art teacher are on exhibit at the Civic Art Center in Battle Creek.

Roy Pederson is displaying 114 pieces of his ceramic work with 70 pieces of weaving by Eileen Auvil of Romeo.

The show opened April 2 and will run through April 28.

**Special Clean-Up Day**

City of Wixom
SATURDAY, APRIL 15

A special trash and rubbish collection will be conducted in the City of Wixom on the above date. Residents are requested to leave items at the street curb for pick-up by 7 a.m.

Donna Thorsberg
Deputy City Clerk


RESIDENTIAL
COMMERCIAL
and
INDUSTRIAL
WIRING

NO Job Too Big or Too Small

KING ELECTRIC
25901 NOVI ROAD
–NOVI–
349-2761

GOLF
18 HOLE BROOKLANE GOLF CLUB
A CHALLENGING 18-HOLE PAR 59 COURSE

SHELDON ROAD AND W. SIX MILE
FI-9-9777

Broil Up A Compliment

Until you've broiled in a new gas range, you don't know how good broiled foods can be! With a wizardry all its own, the gas flame lends a magic taste to your meats... a delicious flavor that keeps the family complimenting, bite after mouthwatering bite. The infrared ray broiling of the new gas range seals in the natural juices faster than ever before and meat, fish and fowl take on a zesty outdoor charbroiled goodness. Take a steak by itself... or garnished temptingly in your own special way, if it's "flame-kissed", your family will love it!

From the swinging new styles, to the automatic features that literally think for themselves, the new gas ranges do wonderful things for a cook...and her kitchen!

OUTSTANDING NEW FEATURES
SAME WONDERFUL FLAME!
See Your Gas Range Dealer!

PGD–1159–32.5 Published by Consumers Power Company




## Michigan Mirror

# Study Shows Auto Innocent in Traffic Deaths

LANSING – Prevailing concept of traffic safety shortcomings, dictated from Washington, is missing the meat of the problem, says the Automobile Club of Michigan.

In Washington, focus of blame is car manufacturers for the rising rates of traffic accidents and fatalities. Laws aimed at making autos safer and requiring states to implement these with other programs are either on the books or in the making.

Michigan's Auto Club conducted a unique study of about 20 per cent of the fatal accidents which occurred in the state last year. Published as "How to Bring MORE Back Alive", the 61-page report pins down several major causes, primarily law violations. The condition of the vehicle was not the obvious or direct cause of any of the deaths.

BASIC LAW violations, at 89 per cent, stood out as the most frequent cause of fatal crashes. Other major causes were alcohol (involved in at least 44 per cent of the accidents), drivers with bad records, and speed excessive for either road conditions or the driver's ability.

A disproportionately large number of inexperienced, teen drivers were involved in the accidents studied. The Auto Club also noted a distinctively small percentage of old cars involved.

Representatives of the Auto Club visited the scenes of most accidents, interviewed witnesses and police, and delved into the driving records of those involved.

Legislators, judges and law enforcement officers have been sent 32 specific recommendations resulting from the AAA study. The crux of the study's findings is to get traffic safety into proper focus.

Fred N. Rehm, Auto Club general manager, notes that his organization fully approves of attempts to make cars as safe as possible. "Attention should be shifted to the major cause: the driver," he says.

Federal attempts to get safer vehicles "will have no effect on cutting accidents, though they may cut deaths and severity of accidents," he stated in a letter to the National Highway Safety Agency.

"Even when the perfect vehicle is built, if it ever is, there still will be accidents," Rehm contends. His organization's in-depth study backs up the contention that safety efforts should be aimed at improving the man behind the wheel.

MICHIGAN'S legislature is still having its problems getting organized after four months of session.

This was predicted for the House of Representatives because of an even 55-55 vote split, but that is not the problem which continues to plague lawmakers.

The high volume of bills introduced this year has posed acute printing problems; so acute that on several occasions it has been a week or more from the time a measure was introduced before a copy of the bill was available to read.

Deadlines for accomplishing certain phases of the annual lawmaking process have already been missed and reset.

At the beginning of the session Senate Majority Leader Emil Lockwood, R-St. Louis, proposed setting an additional set of deadlines: to schedule committee work.

His idea was a good one although no schedule came about.

Like a family trying to live on an unrealistic budget, the state legislature has consistently set for itsef impossible time schedules.

The trouble is inherent in the way they operate. Each year most legislators introduce a whole group of bills to placate their constituents in the full knowledge that the proposals have no chance of passage.

THIS SWAMPS the entire legislative machine. This year there were some 500 requests to have bills drawn for introduction which could not be fulfilled. More than 2,050 bills were properly introduced; about 800 in the Senate and 1,250 in the House. It is not uncommon for one legislator to introduce more than 100.

Until someone figures out a better way, or until legislators are willing to down the number of hopeless or pointless bills they introduce, there can be no easy solution to their wallowing. They have made their own legislative bed, and they must roll around in it.

## Roger Babson

# Opposes Teachers' Strikes

BABSON PARK, Mass. All across the country school budgets are skyrocketing. Funds have to be provided for new or improved buildings and facilities, for updated textbooks and visual aids, and for rising salary requirements for teachers and administrators. But in spite of all efforts, teachers by and large apparently are not satisfied. There is real danger that teachers' strikes – once unheard of, but now by no means rare – will spread and intensify.

During the past decade or so, teachers have become much more fully organized than ever before. Their federations and labor unions are more aggressive and more articulate in local communities and they have stepped up their lobbying at state capitals. What are they after?

The essence of most teacher demands of late has been money. Even in cases where local school boards have (often quite reluctantly, to be sure) agreed to unprecedentedly large salary increases, greater fringe benefits, and improved working conditions, teachers are reported to be still unhappy.

They are also groping for something which their profession has lost during the past several years, – the spontaneous respect of the child and of the community. Time was when everybody understood education's general purpose. Now there is much confusion and difference of opinion between teachers, school officials, parents, and businessmen regarding educational goals.

An eminent American professor, Rev. Dr. Henry Van Dyke, once said: "The true object of education is to train one to think clearly and to act rightly." That and other wholesome definitions of our educational goals have been obscured in recent years as we have overemphasized diplomas and degrees while undervaluing the development of human qualities of mind and spirit not measurable by tests and examinations.

Most of us are sadly aware that the influence of the church upon our young people is nowhere near as pervasive as it once was. Unfortunately, too, there has been a breakdown of discipline in the home. On the one hand – alert to the competitive nature of our society – we urge our children toward diplomas and degrees that we hope will open the door to good-paying jobs. On the other hand, we give our children the bad example of rating comfort, ease, and self-indulgence much too highly.

We try too hard to insulate ourselves from tension, forgetting that tension is itself a sign of life and that some anxiety is the price we must pay for being intelligent. Is it any wonder our teachers have difficulty emphasizing and encouraging clear thinking?

Teachers' strikes are a mistake. They are against the public good and they do grave harm to teachers' interests. They are a wrong approach and are tantamount to an admission that teachers themselves are not thinking clearly or acting rightly. Where persistent negotiations have left teachers short of their goals, the truculence and antagonism implicit in a strike only emphasize that the strike weapon is still not the answer.

Most school boards recognize the importance of teachers in community life. In most cases the stubbornness and recalcitrance of officials in the matter of teachers' salaries is based on cold fiscal facts rather than on indifference toward teachers' needs. Everybody loses when there is a hardening of hostility between school boards and teachers. What is needed are new perspectives on the whole question of education and how it is to be financed . . . and a closer relationship between our secondary schools and our colleges and universities.

# Salem Federated Gets New Name

It was nearly 50 years ago that two Salem churches of different denominations merged to form the Salem Federated Church.

Next Sunday the church will officially take on a new name – Salem Bible Church.

Special services, potluck dinner and dedication program are slated as three former pastors of the church join with the Rev. Ivan E. Speight, present pastor, to mark the occasion.

The Rev. Doug Couch, now pastor of Grace Baptist Church in Rocky River, Ohio, will deliver the message for the regular morning worship service. At 12:45 p.m. a potluck dinner will be held in the dining room for all those interested in attending, followed at 2 p.m. by a dedication service. Guest speaker at the dedication will be the Rev. Richard Burgess, now pastor of Inter City Bible Church in Lansing.

Finally, the Rev. Elwood Chipchase, now pastoring at the Bethel Bible Church in Evergreen Park, Illinois, will preach during the evening service.

Special music will be given in all services by "THE ABB OTS", a quartette of young Christian men from Abbot Hall, Michigan State university.

The decision to rename the church was made in a vote by members of the congregation on February 1. Primary reason for changing the name was the concensus that the use of the word "Bible" in the name more accurately described the church's basic concept. Some people, it was noted, wondered what "Federated" meant in the present name.

The present name, according to Pastor Speight, originated with the merger on December 21, 1920 of the First Baptist Church of Salem and the Methodist society of Laphams Corners. First pastor of the combined church was the Rev. J. J. Halliday.

Church history shows that the First Baptist Church had been organized January 17, 1831 in the home of Wheaton Bullock. In 1852, the first church was erected on the farm of Mr. Stanbro at the cost of $900. It was moved into the unincorporated village of Salem in 1873. The land for the church and parsonage was donated by John Dickerson.

The present building was completed and dedicated on February 8, 1888 at a cost of about $8,000.

Following the tenure of Rev. Halliday, the late Mrs. Ray (Cora) Pennell served as pastor from 1931 until her retirement in 1952. She died in 1965. Her husband still lives in South Lyon.

Rev. Couch was pastor from 1952 until 1955.

Rev. Burgess assumed the pastorate on August 1, 1955, serving until December 27, 1960. During his ministry a $16,000 addition was built on the north side of the church. It was dedicated on December 2, 1956.

Rev. Chipchase became pastor on March 1, 1961 and served until April 26, 1965. The 75th anniversary of the church building was celebrated during his tenure – on May 20, 1962.

Under Rev. Chipchase's ministry another addition to the building was made. On May 17, 1964 a groundbreaking ceremony was held for a 38 x 64-foot two-story educational unit which features a multi-purpose room (gymnasium) upstairs. It cost approximately $40,000.

Rev. Speight began his duties as pastor on September 13, 1965.


"Here's My Card, Sir..."

TOM GORHAM
Phone 229-2324
5044 Greenfield Rd., Brighton

So nice to have in an emergency. An identification card that states you are among the fortunate ones who have health protection with Woodmen Accident, the company that pays its claims promptly.

Representing
WOODMEN ACCIDENT AND LIFE COMPANY

Harness Racing
Now thru May 31
DAILY DOUBLE and PERFECTA Wagering
Post Time 8:30 P.M.
Admission – $1.25
LADIES' NIGHT TUESDAYS
• FREE ADMISSION For The Ladies
• MINK STOLES
Dine at the Famous Enclosed GOOD TIME TERRACE
• For Reservations Phone GA-1-7170

WOLVERINE RACEWAY
at DETROIT RACE COURSE
Schoolcraft at Middlebelt

LOOK ALL WAYS

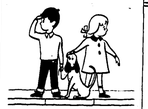

BEFORE CROSSING

Try Our Classified Ads
•
349-1700
437-2011

FOR RELAXATION AND PLEASURE
Dine Out
FOLLOW THIS GUIDE TO
FOOD and FUN

• DINING ROOM • COFFEE SHOP
Saratoga Farms
42050 Grand River–Novi FI-9-9760
(4 Miles West of Farmington)
COCKTAIL LOUNGE
Open Daily except Mondays Sundays
11 A.M. – 1 A.M. 10 A.M. – 10 P.M.

VALUABLE COUPON
SPAR VARNISH
25¢ QUART with coupon
Expires April 17, 1967
ROCK HARD, CRYSTAL CLEAR EASY TO APPLY–QUICK DRYING
STRICKER PAINT PRODUCTS, INC.
25345 NOVI RD. at R.R. Phone FI-9-0793

If It's For Better LAWNS and GARDENS...
ELY HAS IT!
• PUSH-POWER-RIDING MOWERS BY ALLIS-CHALMERS YARDMAN, JACOBSEN
• FERTILIZERS-GRASS SEEDS BY AGRICO, SCOTTS, GREENFIELD
• BULK SEEDS
• ROLLERS-SPREADERS FOR SALE OR RENT
• SERVICE WE REPAIR YOUR MOWER
C. R. Ely & Sons
GARDEN CENTER
316 N. CENTER
NORTHVILLE
Phone 349-3350

OPENING MONDAY...
In Our NEW Location
At 106 East Dunlap St.
•
D & D
FLOOR COVERING
Formerly Next to Schrader's
See Our Displays of
• KENTILE • ARMSTRONG
• FORMICA • OZITE Town 'n' Terrace Carpeting
Test Walk Our New Cambrian Floor With Exclusive CUSHIONCORD Back!
106 EAST DUNLAP • NORTHVILLE
349-4480

## SPEAKING for The Record

By BILL SLIGER

Sometimes it becomes close to impossible to determine how far society is privileged to go in the name of progress. And as precious as we hold the rights of the individual, we modern Americans are inclined to let them be shoved about rather freely for the sake of the "greater good".

Myrn Smith, a Northville resident, believes he has found the point at which the line should be drawn. And he has decided to do battle with the biggest of all possible opponents, the federal government.

His story centers around his hometown of Belding.

There's an old frame house up there on a two-acre patch of land where Myrn and his two brothers were raised. His 90-year-old father still lives there.

The government wants to tear down the house and move the old man back into a modern senior citizens' housing project planned for the site. It's a $700,000 development and a plum for the community.

His father is confused by all the fuss. He doesn't want to move. He's living with memories that only an old man, or a son, can know.

Like the vegetable garden that was dad's pride and the canned goods that mother "put up" and can still be found in the cellar. Myrn knows that his dad continues to garden because of these memories.

The pride of two sons graduating from West Point and all three serving with distinction overseas in World War II. The tears when one son, a pilot, was killed. The 50th wedding anniversary; the sadness when mother died. The days as a city councilman, serving the community; working as a carpenter, building many of the churches and public structures in the community.

A house full of old pictures, old familiar furniture, a 150-year-old family Bible, a nearby cemetery where wife and son are buried and where another headstone awaits a final date.

Myrn Smith finds it difficult to answer his father when he asks "why won't they let me stay here?" And he has decided to stand firm in his father's behalf.

There is no bitterness over the fact that the government offers $8,000 for the homestead, despite an appraisal that Myrn says sets its value at $15,000.

"They can have the land. I'll deed it to them free if they'll just let my father live out his life in his own home."

Myrn Smith has started a letter campaign ... to senators, representatives and newspapers. He's fighting for a senior citizen who doesn't want government housing. Frank C. Smith, 717 West Garfield, Belding, Michigan, just wants to be left alone with his memories.

**************

On the brighter side ... I received a letter from an old friend, Alice Kay, this week. She's Mrs. Richard Kay. Most residents will remember Dick as principal of Amerman school.

The Kays live in Grosse Pointe now, where Dick serves as a director of the community recreation and adult education program (or something like that).

Anyway, Alice wants to announce the approaching marriage of one of her pretty daughters, so she sent me the following:

689 Rivard Blvd.
Grosse Pointe,
Mich. 48230

Mr. William Sliger
The Northville Record
Northville, Michigan
Dear Sir:

This letter is an effort to announce the coming marriage of our first daughter, Pamela Lee Kay to Charles B. Rosenberg, Jr. The betrothal was announced to the immediate members of the family as they were cleaning the basement of their home on Rivard Blvd. in Grosse Pointe. The father of the bride, Richard W. Kay, said, "How would you like to elope?" The mother said, "You just stepped in the pile of dirt!" and Pam's younger sister, Cynthia Ann, a senior at Grosse Pointe High School, said, "I never thought you'd get married!"

The wedding will take place in June, hopefully following the graduation of Miss Kay from Michigan State University where she is affiliated with the poverty program. The bridegroom, son of Mr. and Mrs. Charles B. Rosenberg of Royal Oak and East Tawas, got through Michigan State University and Wayne State University by the skin of his teeth.

Thank you very much.
Sincerely,
Alice R. Kay
(Mrs. R. W. Kay)

She drew a funny face beneath her signature. Maybe she meant the letter as a gag. Anyway, I rewrote the announcement in somewhat more professional style and it appears properly on the women's pages of this edition.

(Sorry we don't have any openings on our women's desk right now, Alice. You really have a knack for reporting).

NORTHVILLE LODGE NO. 186
F. & A.M.
Regular Meeting Second Monday
Warren Bogart, W. M.
R. R. Coolman, Sec.

Now Is The Time To
FIX UP YOUR CAMPER
OR TRAILER
We Have All the Supplies and Fixtures
MONSON TRAILER PARTS CO.
200 S. Main 349-2240

## Top of the Deck

by JACK W. HOFFMAN

W. T. Rabe, jocular PR director for the University of Detroit, thanked me for using past releases from the university and to show his appreciation he sent along some gem's from the university's "Acme Filler Service" this past week.

Never having met Rabe except through the medium of television and the printed word, I consider it an honor to become the recipient of these tidbits of wisdom – particularly in view of the fact that most of his releases find their way into my wastebasket.

Here then, straight from the files of that great institution, are the bouquets he gifted me:

The music room in the Gozaga university faculty residence is dedicated to Bing Crosby.

* * *

In some portions of the country the Christmas Poinsettia is regarded as a weed.

* * *

The University of Detroit is located on the site of the old Horkney Farm Onion Patch.

* * *

The elephant, in spite of its bulk, can pad through the jungle as silently as a panther.

* * *

In the state of Kentucky it is regarded as a social error to make a mint julep with crushed mint.

* * *

Beards grow more quickly in tropical countries, particularly in the Philippine Islands.

The running board is an unknown component of an automobile to the average child of today.

* * *

Old Wives Tales to the contrary, warm water does not freeze into ice cubes more quickly than cold water, in most refrigerators.

* * *

The laboratory experiment at the University of Detroit to determine the basic nature of gravity is one of a scant half dozen in the nation.

* * *

There are more than 75 societies dedicated to the study of Sherlock Holmes, according to Sherlockian Who's Who published at the University of Detroit.

* * *

In ancient times inscriptions on buildings were sometimes inscribed so that alternate lines were to be read from left to right, then right to left, a practice no longer followed.

While my alma mater at Ann Arbor hasn't taken the trouble to extend any similar degree of appreciation, it obviously dug deeply to come up with the following two pronouncements this week:

– The most important single factor in attracting new nurses to a hospital staff may be the institution's reputation. (Handsome doctors was not cited as reason for employment).

– A lunar eclipse is scheduled for the morning of April 24, but it will not be visible in Michigan.

## A LOOSE LEAF

By ROLLY PETERSON

Atomistic best describes an evening's entertainment at the Meadow Brook theatre on the Oakland university campus. It is a complete and indissoluble evening for two reasons. For one thing, Jean Anouilh's "The Waltz of the Toreadors" is an atomistic play, an inseparable fusion of opposites. And, for the most part, a fusion takes place between the play and actors of the John Fernald repertory company.

The blend of the tragic and comic, the real and ideal, the old and young and the bitter and sweet is rooted in a single circumstance – the love of General St. Pe for Mademoiselle Ste-Euverte. Both share a roseate view of life, believing that some day, when the general has given his bedridden, bedraggled wife the slip, he and Mlle. Ste-Euverte may bring their love to fruition.

Nothing unusual about that, except 17 years have elapsed since the would-be lovers met, dancing to The Waltz of the Toreadors. She has remained an unsullied flower (no mortal man has touched her, she vouchsafes, and a pistol at her side defends her honor). Her behavior has been above reproach.

The general can make no such claim, but he selfishly hankers for her. Now past 50, he retains a vision of himself as Left-tenant St. Pe, the dashing young man on the social trapeze, loved and adored by every female he meets. Not unlike the American male, the general pursues his youth by chasing young, tender things, school girls not excepted, and usually succeeds in his quest. To him, Mlle. Ste-Euvert represents youth recaptured.

At last, years of frustration promise to come to an end. Madame St. Pe has compromised herself by writing two letters to her doctor, Doctor Bonfant, professing her love. Grounds for divorce, says Mlle. Ste-Euvert, and carrying the romantic cudgel, she rushes to the General's home in a small provincial French village.

These are the trappings of romantic farce: a myopic damsel, a capering rounder and a termagent wife, created in the mold of Henry Fielding. And there are laughs aplenty as the Fernald troupe delivers Anouilh's dilated lines with considerable aplomb. Suddenly, however, the bubble of gallant love is burst on the needle of reality and we are deflated. In a nonce, through inflection and facial gesture, humor is dispelled by the sorrowful plight of two people dupped by tradition and time. They have been fools.

This is Anouilh at his best, combining the tragic and comic, balancing one against the other, much as life would have it. Aspect is the key to his humor. A shift of viewpoint and a gleeful grin dissolves into a painful frown. Voila, the hero and fool are one.

Anouilh's art was never clearer, or better played, than in the poignant confrontation between the general and Madame St. Pe. They began in a familiar, abrasive manner, throwing verbal brickbats. From her bed, she carps at her husband, exposing him as a philanderer, while she, poor woman, paralyzed and near death, is confined to her bed.

Familial reproach suddenly becomes vitriolic, however, as Madame St. Pe lashes out at her husband, disclosing her secret. She is not paralyzed, she has had other lovers, she detests him. They are now two enraged animals, going for the jugular.

As Mme. St. Pe, Angela Wood is equal to Anouilh's conception and brings the play to an explosive climax. Curt Dawson, as the naive secretary, Gaston, and Jill Tanner and Paulene Reynolds as Sidonia and Estelle, the general's ugly daughters, are no less memorable. Joshua Reynolds as General St. Pe was also distinctive.

Their definitive acting, under the skilled directorship of Robin Ray, give Anouilh's play the undeniable smack of real life, wherein actions defy explanation because they are an integral part of the whole.

## Readers Speak

# Senator Slaps 'Wild' Spending Policies

Letter to the Editor:

With the economy showing signs of slowing up more and more every day, I believe its time to take a real hard and long look at the ever growing spending policies of state government.

Considering a population growth factor of only a half million people, we have allowed the state's budget to rise more than double in the past five years. This is in spite of the fact that we enacted a new constitution in 1963 which was designed to streamline governmental organizations and costs.

Apparently we can't stand prosperity or a treasury surplus too long before our lawmakers must spend us into the red and then ask the citizens for more and more new taxes.

Likewise, I noticed at the national level that the public relations cost of the executive branch of the government alone is $425 million a year, or more than $1 million dollars a day, just on public information. An equal amount, if not more, is spent by the government printing office and the Congress itself.

While these wild and unprecedented spending policies continue in our state and in our nation the public is being asked to approve many new tax increases, such as six percent federal surtax on income, 15 to 20 percent increase on Social Security, state income tax of 2-1/2 percent, gas and weight tax, excise taxes and many others.

Personally, I am deeply concerned as to whether or not our economy is strong enough to warrant the additional tax burdens being placed on it. Further, I wonder if it would not be wise to declare a moratorium on all new taxes add all new spending programs at all levels of government, federal, state and local. Let's take a long, hard look for any and all waste, improvements or economies that might be realized before we run the entire state and nation into bankruptcy.

Very truly yours,
George W. Kuhn
State Senator
14th District

* * * * * * * * * * *

# Defends P-TA Carnival Games

To the Editor:

The letter of the Mark C. Larkins was read to the carnival committee members responsible for the planning of the games in the midway areas by Carnival Chairman William Heffner.

Please be assured that the members of his committee had already been discussing its principal point in their previous meetings. We are all in complete agreement that the community event must not be based on gambling. The legal aspects of such a program would prevent us from following that route even if we did not agree with the Larkins.

Our carnival purpose is twofold. It provides the operating funds for the full year for all five school P-TA organizations, but more importantly it provides an opportunity for the people of this school district to enjoy good fellowship and for our children to have a good time with good fun.

The 1967 carnival on May 19th will include many games, each of which involves elements both of chance and of skill. The players always receive something for the money they spend, win or lose. In order that the profit objective be realized, the prize normally received could be purchased elsewhere for less money. I doubt that the enjoyment could be. Attendance records through many years indicate that the people of our community feel they are getting proper value for their money and that our carnival is no pitchman's con game.

Clyde Vadner, President
P-TA Carnival Council

# Picture of Christ Travels in Purse

To the Editor,

Enclosed is a picture that I have carried many years. It was in a photography magazine sometime im 1949, as near as I can remember. I have showed the picture to quite a few people in all these years. Many did not see anything, most saw Him instantly. Please let me know your opinion as to whether it is the same one published in the Novi News on March 23, 1967.

My husband and I are both native Michiganders and we recently moved here to the "Valley of the Sun". We love it out here but do enjoy reading the News from home.

Please send the picture back to me, as I have had it so many years I would hate to lose it. Thank you.

Mrs. Otis Fletcher
5302 West Lewis Avenue

EDITOR'S NOTE – Your picture (shown here) is very similar to the one we published. However, there are some minor differences that make your picture a little easier to see Christ's face – and even His shoulder.

BE SURE . . . INSURE
Carrington & Johnson
Insurance Agency
Charles F. Carrington
Carl H. Johnson
Complete Insurance Service
120 N. CENTER
NORTHVILLE FI-9-2000

Whether you have less than $100
or thousands—to invest—learn about Mutual funds—and what they may do for you.
Phone or write today
Investment Securities
ANDREW C. REID & CO.
Member Detroit Stock Exchange
Philadelphia-Baltimore Stock Exchange
DONALD A. BURLESON, Resident Partner
MAYFLOWER HOTEL
GL-3-1890—IF NO ANSWER GL-3-1977

CHEVROLET GM

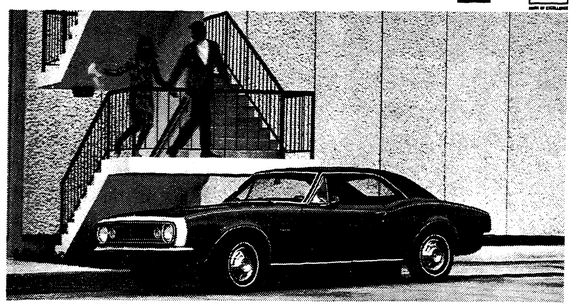

$2466

Manufacturer's Suggested Retail Price for the Camaro Sport Coupe with the Standard Six. This Camaro shown has at extra cost: hood stripe, $14.75; style trim group, $40.05; wheel covers, $21.10; and whitewall tires, $31.35. All prices include Federal Excise Tax and suggested dealer delivery and handling charge (transportation charges, accessories, other optional equipment, state and local taxes additional).

moves you up to the head of the class. Camaro, the sportiest looking and acting: lower, wider, heavier than any other car at the price. With the biggest Six, the widest stance, the roomiest interior. Drive it at your Chevrolet dealer's and see. You get more than your money's worth.

Compare CAMARO
and learn why it gives you that sure feeling

THE NOVI NEWS
OFFICIAL NEWSPAPER OF THE VILLAGE AND TOWNSHIP OF NOVI, AND THE CITY OF WIXOM
Vol. 13, No. 48, 18 Pages, Two Sections • Northville, Michigan–Thursday, April 20, 1967 • 10¢ Per Copy, $4 Per Year In Advance

# School Construction Lags Only Three Weeks

Construction is moving along "very well."

That's the report the Novi board of education was given last week as it discussed the progress of the high school addition.

Although Superintendent Thomas Dale estimated that construction was "about three weeks" behind schedule, an architectural representative explained that in view of the fact that the contractor faced some stiff problems because of weather this past winter he has "done a remarkably good job."

It was noted that the three-week delay could be made up "in just a week", with all indications pointing to completion of the project as scheduled barring any strikes in the building trades field.

Concerning the high school project, the board voted to purchase library shelving equipment from the McFadden corporation, which submitted a low bid of $880.95. Other bidders were Superior School Equipment, $1,321.04, and Classrooms, Inc., $1,016.

Another expenditure of nearly $500 was noted for additional footing depth in two areas of the building. The increased depth, explained the architectural representative, was necessary because the composition of the earth at these two points was not adequate to support the weight.

In other action, the board approved a policy governing instructors and students participating in the driver education vehicles.

***

The board also gave tentative approval for a project planned by the Novi Little League organization to improve one of the baseball diamonds behind Novi school.

***

In his report to the board, Superintendent Dale estimated that the district probably would have to ask for a state aid advance of $160,000 or borrow this amount in order to meet expenses with the opening of school next fall.

He noted that the district obtained a $100,000 state aid advance for this purpose last year. The increase, he explained, is necessary because of increased teaching stations, salaries, etc.

Asking for state aid advances has become standard procedure by many school districts because state aid payments come too late to help offset costs early in the school year.

The possibility that the district may have to borrow the money this year instead of receiving an advance is increasing because of a drain on the state treasury. State Treasurer Allison Green has estimated that school districts will ask for about $80 million in advance payments during June, July and August. This amount, he predicted, would reduce the cash supply to a level which would be insufficient to meet state obligations by October.

Officials have suggested that advance payments, because of the shortage possibility, may be curtailed.

***

A resolution adopted by the Novi Teachers club, which contends the school bus program is endangered by repeated bus breakdowns, was turned over to the superintendent for review.

The breakdowns, Dale suggested, could be avoided if the district had a mechanic and facilities in which defects could be corrected and where a preventative maintenance program could be carried out. Presently, bus defects are corrected – primarily after they occur – by garages in or near Novi, an arrangement which Dale said has been unsatisfactory.

Dale was authorized to attempt to secure a mechanic-supervisor, and it was noted that the board recently authorized purchase of two new buses.

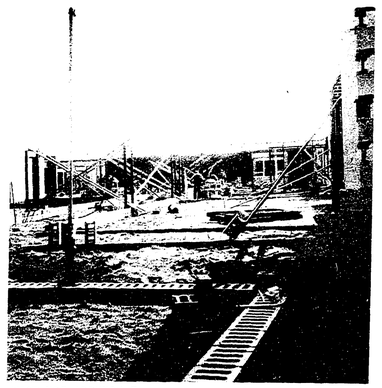

WEST SIDE ADDITION–The new west side addition to Novi high school, scheduled for completion this Fall, is taking shape. It will house a new library, bookkeeping and business machine room, a language lab, a drafting room, two general purpose classrooms and four flexible classrooms that can be expanded for large group instruction.

TWO FOR ONE–Novi Sophomore Gary Boyer demonstrates the versatility of the new band uniforms now on order. At the left the uniform is perfect for marching and at right it makes a smart concert outfit.

# Classy Uniforms In Band's Future

They'll probably be the only group without uniforms, but when Novi's award-winning high school band competes next week in the state band festival they'll have plenty going for them.

Besides enthusiasm and talent, they'll be boasting a board of education "promise" that there's 82 brand-new uniforms in their future.

Assurances of uniforms were given last week Wednesday evening as the board voted unanimously to purchase the uniforms, including one for the director and a yet to be selected band majorette, at a cost not to exceed $7,500.

The order for the uniforms was placed with Sol Frank, which had bid $7,244 for 80 complete uniforms – hat, coat, trousers, skirt and overlay.

Frank was one of two companies which submitted sample uniforms for inspection by school officials and Band Boosters' uniform committee. The other was Demoulin, which had bid $7,627.80 – later corrected to $7,654.80.

Appearing before the board of education Wednesday, the committee displayed the uniforms and recommended purchase from Frank. The board concurred in the committee's selection.

In addition to the 80 uniforms on which the companies bid, the board added two uniforms, one for the director and the other for a majorette, with the stipulation that the total purchase price not exceed $7,500.

Although the board voted to make the purchase, $3,000 of the purchase price has been promised by the Band Boosters which has been conducting a lengthy fund-raising drive to raise money for uniforms. More than $2,500 has already been raised for this purpose.

Delivery of the uniforms is expected to be made by late summer – but in time for the opening of school next September.

Novi's 42-piece high school band will be competing in the state festival Saturday, May 29 by virtue of the fact that it won a top rating in the district festival recently.

According to Director Keith Rolston, the district honor was particularly impressive since Novi – which has no 11th or 12th grades – was competing against high schools with three or four grade levels.

Even before the state festival, the band will be participating in the annual spring concert on April 27.

Besides the 42 high school bandsmen, 33 students participate in band on the eighth grade level, 50 in the seventh grade, and 45 in the new sixth grade band program.

Other upcoming band programs will include participating in the Mayor's Exchange Day program next month as well as the annual Memorial Day parade.

## For County Reorganization

# Court Fails to Stop Plans

Despite last week's state Supreme Court's advisory decision upsetting the one-man, one-vote formula for county reorganization, many plans for paring the county boards of supervisors in Michigan are continuing.

Reorganization of these county boards must be accomplished by May 15 under Act 261 of 1966. The act is an attempt to eliminate representation by governmental unit in favor of representation by population.

Petitioned by Governor George Romney, the State Supreme Court advised the governor that in its opinion the act is unconstitutional.

However, because most attorneys interpret the court's ruling as an advisory one only and because there is a possibility that the United States Supreme Court may rule in favor of county reapportionment, plans are going ahead, Joseph R. Farnham, member of the Oakland county reapportionment Commission told The Record-News this week.

According to a spokesman for the Michigan Municipal League at Ann Arbor, most counties are continuing their plans for reapportionment but that these plans are all subject to a decision by the United States Supreme Court.

The federal court ruling is expected to determine how far down into a state's political structure the "one man, one vote" theory extends. Presently, it covers the state legislature.

Also, there are bills in the state legislature at this time that would strike out the act or extend the deadline for completing the reapportionment plans. In view of the pending court ruling and these proposed new laws, actions by counties are "rather nebulous", a Wayne county official said.

Nebulous or not, reorganization plans in Wayne and Oakland counties are rapidly nearing reality – to the point where it is becoming a distinct possibility that local electors will be voting for representatives to the new boards of supervisors next year.

Under Act 261, the apportionment commissions of the counties have until May 15 to come up with a districting plan. If the plans they decide go unchallenged in the courts, they become law upon filing with the county clerks, and electors will be voting for members to the new boards at the same time they vote next year for state representatives. Specifically, here are some of the major provisions of the controversial Act 261:

---Counties with populations of from 50,000 to 600,000 shall have boards of supervisors of not more than 21 members, and those with more than 600,000 (like Wayne and Oakland) shall have a minimum of 25 not more than 35.

---County apportionment commission members shall include the county clerk, county treasurer, county prosecutor and the county chairmen of the two major political parties.

---Supervisor districts established by these commissions must be "single member" districts as nearly equal in population as practicable; must be as compact and nearly square in shape as practicable; no township or part of a township shall be combined with any city or part of a city to make a single district unless such a combination is needed to meet population standards (districts of equal population).

---No district shall be drawn to effect partisan political advantage.

---Terms of the board members will be for two years, and elections will be on a partisan basis.

Presently, 87 members constitute the board of supervisors of Oakland county, 130 in Wayne county. Local members to the Oakland county board include Sidney Frid of Northville, Supervisor Hadley Bachert of Novi, Counman Ray Lahti of Wixom and Marshall Taylor of Walled Lake. Mayor A. M. Allen of Northville and Northville Township Supervisor R. D. Merriam are representatives on the Wayne board.

Under the new county plans, the top candidate for each political party within each district will be determined at a primary election, and the district representative then will be chosen at the regular fall election.

According to an interpretation of Act 261 by the Michigan Municipal League, supervisors will be paid a salary determined by the board. Presumably, the first board would set its own salary, and subsequent board salaries would be established by the preceding board, an MML spokesman said.

Henry R. Sladek, GOP representative on the Wayne Commission, told this newspaper that the commissions "have nothing to do with setting salaries." However, he guessed salaries would be from $15,000 to $17,000 each—provided the jobs are made full time. "If they are not going to be full time, that's another story. If they are not, I don't see where you'll be any better off than now.

Continued on Page 8-A

# Police Nab Teen Escapees

Two 16-year-old escapees from the Whitmore Lake Boys Vocational Training school were apprehended Tuesday by Novi police and returned to the school by state troopers.

A report at 12:39 p.m. by a Nine Mile road resident alerted Novi police to the fact that two boys in stocking feet were walking east along Nine Mile road toward Beck road.

Two police cars, one driven by Chief Lee BeGole and the other by Detective Sergeant Richard Faulkner were dispatched to the area. When the boys spotted Faulkner, the chief said, they bolted for the woods.

Later, Faulkner apprehended one 16-year-old and handed him over to Chief BeGole. While on his way back to the station, BeGole said, he spotted the other boy near Taft road. He, too, was picked up.

# Aging Trailer Park Suit Slated for Trial May 10

The long awaited trial date of the Davis trailer park suit is near. The case will be argued in Oakland county circuit court on May 10, Attorney Howard Bond reported at Monday's meeting of the Novi village council.

Nearly three years have elapsed since the original case was first filed on July 14, 1964, by Frank L. Davis. Davis claimed that the village council had acted arbitrarily in denying his rezoning request.

It asked that 20 acres on Beck road, just south of Nine Mile road be rezoned from agricultural to residential for a mobile home site. Denial came on the heels of protests of Novi and Northville residents and officials of the Northville school system at a public hearing.

There's a new twist in Davis' suit. He has purchased an additional five acres, and submitted a request on March 13 to the planning commission to have 25 acres rezoned. The commission turned Davis' request down on the basis that no new reasons were cited.

By initiating a new circuit court case, Davis avoided a motion asking for dismissal of the original case. The council instructed Attorney Bond to file the motion at its November 20, 1966, meeting.

According to officials, Davis' efforts to secure a permit from Oakland county were denied because 20 acres was not sufficient area to support a separate sewer system. The situation may have changed through the acquisition of the additional five acres.

In other legal matters, the pre-trial circuit court date for cityhood incorporation is slated for this morning.

************

Twenty-six residents of Connemara Hills attended Monday's meeting to sound out the council on its sewer intentions in the subdivision.

The council voted 5-0 to notify all subdivision residents that construction bids will be reviewed during the regular council meeting, scheduled for May 15. The bids will be opened May 11 in the offices of Johnson and Anderson, Village engineering consultants.

Principal reason for the large turnout was action taken at a special meeting on April 10. At that time, the council approved the soliciting of construction bids, but not after a 10-minute delay, during which the fate of Connemara sewers hung in the balance.

The council reasserted its reasons for asking for bids. They would, members explained, provide figures on which to base a final decision as to whether to proceed with sewers or not.

All Connemara residents cited the need for sewers, recognized by the council, but a split among residents was evident. Wynn Wakenhut, Bob Gribble and Mrs. Norman Zoll urged proceeding with all possible haste to rectify unsanitary conditions.

Another group, headed by William Duey, questioned the means of assessment and indicated the delay necessitated by creation of two new districts would be warranted if what they termed "an inequitable situation" would be rectified. It is their feeling that the present method of assessment by lot gives those property owners living along Nine Mile and Taft road and outside the present district an unfair price advantage.

Duey presented rough figures for a new two-district assessment proposal. An internal district would be created and an external district of property owners living on both sides of Nine Mile and Taft roads. Councilman Joseph Crupi had suggested the two-district plan at the previous council meeting.

The "full speed ahead" group, however, objected to the proposed plan after being informed that implimentation would mean a delay of approximately six months. Any delay, it was pointed out, may result in increased cost of the project. Spiraling material and labor costs were reasons cited.

**************

On request, the council voted 5-0 to permit the city of Northville to construct a relief drain on Novi property, subject to the approval of the property owner, Harry Slatkin.

A temporary measure, underground pipe will be installed under a pond behind Northville Heights subdivision number two and will lead to a catch basin on Cherry Lane. Northville City Manager Frank Ollendorf said a valve, to be installed, will be opened and pond water drained when water flow in the present city drainage system is low.

Permanent relief from flooding will be provided by Novi developers, who propose building a drainage system that will empty pond water out to Novi road. The system is scheduled for completion in the fall.

************

In other matters, the council:

---re-appointed Councilman Donald Fuller as road administrator.

---continued the necessity hearing for water and sewers for Meadowbrook Lake subdivision. It will be held May 1.

# He's Gaining in Race For Subscriptions

Steven Baluha may be a slow starter but he's a whiz in the stretch.

The 13-year-old Northville boy, who lives at 463 Maplewood, picked up a whopping 155 points in the Record-News subscription race last Saturday to take weekly honors.

Steve's still trailing but he says he's out to win.

Steven Baluha

Still out front with a total of 235 points is Richard Alspaugh, last week's winner, followed by Ian Dingwall and Steve with 195 points each and Debbie Arlen with 180 points.

With the contest entering its third week, Contest Manager Mary Ware once again reminded area residents that there's still time to join the race and perhaps pick up a prize besides making some extra money.

Contestants may sign up at The Record office, 101 North Center street in Northville on either Friday afternoon or on Saturday.

Top prize in the contest is a 23-inch Coronado color television set. Other prizes include a portable TV set, power lawn mower, AM-FM clock radio, and fish rod and reel and line plus 10 transistor radios.

A point system will determine who wins the top prizes, but all contestants will be paid 50 cents for each new subscription or two-year renewal sold. For each new two-year subscription the contestant will get 75 cents.

A new one-year subscription is worth 10 points, a two-year subscription 25 points and a two-year renewal of an existing subscription five points.