MEMORIAL—A memorial resolution adopted by the Michigan House of Representatives was presented to the wife of the late Mr. Roy M. Terrill in a special ceremony at the Northville city hall Monday afternoon. Presenting the framed resolution, in memory of the outstanding service of Mr. Terrill, to Mrs. Terrill was Representative Louis Schmidt as Mr. Terrill's daughter, Mrs. Alfred Strasen, and Township Supervisor R. D. Merriam look on. Representatives Schmidt and Clifford Smart introduced the resolution for adoption.

Legislators Honor Late Roy Terrill

A Michigan House of Representatives' proclamation honoring the late Mr. Roy M. Terrill, Northville township supervisor for 21 years, was presented to his wife in a ceremony at the Northville city hall Monday afternoon.

Presenting the framed resolution was Representative Louis Schmidt. The resolution, noting the service of Mr. Terrill, was co-sponsored by Schmidt and Representative Clifford Smart.

The resolution reads in part:

"Whereas, Mr. Terrill was widely known in business and political affairs of the area, and he was a lifelong resident of the homestead which sheltered four generations of Terrills. In 1905 when he was nineteen years old, he married and until 1923 was a farmer. He became a milk inspector for the Detroit Board of Health in 1923, serving until 1940. Mr. Terrill started converting his farm to a fruit orchard, engaged in commercial growing of apples and peaches and in 1957 leased the orchards;

"Whereas, in 1918 Mr. Terrill was director of the former Lapham State Bank until the 1934 formation of the Depositors State Bank in Northville and continued as its director until the 1957 merger with the Manufacturers National Bank in Detroit;

"Whereas, Mr. Terrill was appointed the Northville township treasurer in 1941 and served until 1962 in that capacity. Previously he had been a member of the Township Board of Review;

"Whereas, active in Masonry, Mr. Terrill was a member of the Masonic Lodge No. 186, and he further served the community through the Northville Rotary Club.

Accountants Study Tax Law

Florence Kates and Patricia Clinton of Kates Tax-Accounting Service, 108 North Center street, together with 600 owners and employees of independent accounting firms, studied the new Michigan Income Tax law at a recent workshop in Lansing.

Independent accountants, who are expected to process nearly one million local, state and federal returns for 1967, were instructed by Clarence W. Lock, commissioner of Michigan Department of Revenue, and six key officials from the department's newly-organized income tax division. The workshop is believed to be the biggest single educational program ever undertaken by the Independent Accountants Association of Michigan, an organization that represents 500 accountants and tax practitioners.

At Conference In New Orleans

Northville City Manager Frank Ollendorff is attending the annual conference of the International City Managers' Association in New Orleans, Louisana this week.

More than 850 city administrators from the United States and Canada will attend sessions covering administrative and management problems, labor relations, fiscal reform, city-school relations, civil rights, and increasing the individual's involvement in city government.

Mrs. Ollendorff is attending the conference with her husband.

ELECTRIC HEATING SPECIALISTS
"EDISON-QUALIFIED"
Also Residential, Commercial & Industrial Wiring
KING ELECTRIC
25901 NOVI ROAD
–NOVI–
349-2761

There's No Substitute for Quality...

OCTOBER IS NATIONAL RESTAURANT MONTH

We feature meals the whole family will enjoy!

* USE OUR CARRYOUT SERVICE PHONE 349-9819

OPEN 6:00 A.M. to 8:00 P.M. CLOSED SUNDAY

BOHL'S RESTAURANT
18900 Northville Rd. Just South of 7 Mile

About Our Servicemen

Kincy Cited for Service in Vietnam

U.S. ARMY, VIETNAM—Army Warrant Officer William L. Russell, son of Mrs. Florence M. Russell, Plymouth, was assigned to the 1st Cavalry Division in Vietnam, Sept. 17.

WO Russell, a maintenance officer in Company B of the division's 15th Transportation Battalion, entered the Army in March 1964. He was last stationed at Ft. Eustis, Va.

His father, Frank V. Russell, lives at 625 Carpenter, Northville.

* * * * * * * * *

USS JOHN W. THOMASON—Navy Seaman William E. Williams, son of Mrs. Thomas Beaty, Jr., of 20130 Whipple Drive, Northville, is in the Western Pacific aboard the destroyer USS John W. Thomason with the U. S. Seventh Fleet.

* * * * * * * * *

SAN DIEGO–Marine Private Donald W. Moomey, son of Mr. and Mrs. Lloyd Moomey of 8089 Chubb Rd., Northville, was graduated from eight weeks of recruit training at the Marine Corps Recruit Depot here.

He will now undergo from two to four weeks of individual combat training and then, after leave at home, will report to his first Marine Corps assignment.

* * * * * * * * *

FT. KNOX, Ky. – Army Private James R. Honsinger is assigned to Company C, 10 Battalion, 5 Brigade, here in the United States Army Training Center, Armor.

He will spend the next two months learning the fundamental skills of the soldier in today's, modern, action Army—firing live ammunition under simulated combat situation, learning protective measures and first-aid for chemical, biological and radiological attacks, as well as being schooled in the use of modern arms.

Following the completion of basic training, Pvt. Honsinger, who is the son of Mr. and Mrs. Dean Honsinger, of 9884 Currie Rd., Northville, will receive at least an additional eight weeks of either advanced instruction of on-the-job training to qualify him in a specialized military skill.

* * * * * * * * *

Mount Clemens, Mich. – Staff Sergeant, Richard T. Craig, son of Mr. and Mrs. William R. Craig of 1702 Wixom road, Wixom, has arrived for duty at Selfridge AFB, Michigan.

Sergeant Craig, an air traffic controller, is assigned to a unit of the Air Force communications service which operates five million miles of communications channels and more than 1,000 air traffic control facilities around the globe.

He previously served at Tan Son Nhut AB, Vietnam.

The sergeant is a graduate of Carrier Mills (Ill.) high school.

His wife Judith, is the daughter of George Berndt of Antigo, Wisconsin.

U. S. ARMY, VIETNAM—James W. Hadwin, 20, son of Mr. and Mrs. Eugene T. Hadwin, 604 Oakland Place, Northville, was promoted to Army specialist four Sept. 14 while serving with the 423d Repair Parts Company in Vietnam.

Spec. Hadwin entered on active duty in August 1966 and was stationed at Ft. Eustis, Va., prior to his arrival in Vietnam last June.

Spec. Hadwin is a 1965 graduate of Union High School in Grand Rapids and was employed by Evans Products in Plymouth before entering the Army.

With U.S. Combat Air Forces, Vietnam – Staff Sergeant Ray Kincy, (right), whose parents are Mr. and Mrs. Robert Lightfoot of 3343 Renton street, Wixom, is presented the U.S. Air Force Commendation Medal for outstanding service in Vietnam. Sergeant Kincy, who recently completed his tour of duty in Southeast Asia, was cited for his professional skill and initiative while serving as a fuels systems technician at Tuy Hoa AB. The sergeant, a graduate of Walled Lake high school, attended the University of Maryland Far East Division in Japan during his off-duty hours. He has also studied at the University of Tampa (Florida). Sergeant Kincy's wife, Beverly, is the daughter of Mr. and Mrs. M. Sikkila of 216 North Wixom road. Colonel Paul J. Hamm, commander of the 820th Civil Engineering Squadron at Tuy Hoa, makes the presentation.

Achiever Hears Economic Talk

John C. Hasley, son of Mr. and Mrs. John Hasley of 41010 Malott drive, was selected to attend a meeting of the Detroit Economic Club Monday.

The Novi youth, a Junior Achiever, was invited to attend the meeting based upon his performance with the JA organization. "These young men" explained a Economic club spokesman, "are the free guests of a representative of a local business or industry, and it is only through the students' JA affiliation that this opportunity is extended to them."

Young Hasley and nine other Junior Achievers were guests of W. D. MacDonnell, president of the Kelsey Hayes company.

Guest speaker was Walter W. Heller, professor of economics at the University of Minnesota. Presiding officer was Fred W. Parker, Jr., president of the automotive division of the Rockwell-Standard corporation.

The Junior Achievers were given an opportunity to meet with the speaker for a personal interview prior to the luncheon.

C. Harold Bloom Agency, Inc.
COMPLETE INSURANCE SERVICE
LIABILITY HOMEOWNERS
AUTO FIRE PLATE GLASS
RICHARD F. LYON, MANAGER
FI-9-1252
108 W. Main Northville

For the price of 1 PLUS A PENNY!
REXALL ORIGINAL 1¢ SALE
STARTS MONDAY, OCTOBER 16
Watch for Our 1c Sale Announcements on Television

PROMPT, EXPERT PRESCRIPTION SERVICE
Rely on our Rexall Pharmacist. Your good health is our most important concern.
YOUR PHARMACY

TOILETRIES and COSMETICS

DELUXE DUSTING POWDERS
Choice of four fragrances: Twig, American Beauty Rose, Adrienne, Lavender.
5-OZ. BOX, PUFF
REG. 1.75 2 for 1.76

69c DEODORANT, RO-BALL. Rexall, 1 oz. 2 for .70
98c SHAMPOOS and HAIR RINSES. Rexall 2 for .99
2.50 AEROSOL COLOGNES, Rexall. 3 oz. 2 for 2.51
1.50 AMERICAN BEAUTY ROSE or TWIG COLOGNES, Rexall. 2½ oz. 2 for 1.51

BOXED WRITING PAPER
Plain or decorated. Matching envelopes.
REG. 79c 98c 2 boxes 99¢

MEN'S & LADIES' HAIR BRUSHES
Various styles, sizes.
REG. 2.00 to 3.00
2 for 2.01 to 2 for 3.01
7Hz 5-Row Brush 2 for .99

FAMILY NEEDS

25c SHOE LACES. All colors, types 2 Packs for 26
1.98 BILLFOLDS, Men's & Ladies' 2 for 1.99
25c to 39c BOBBY PINS, rubber-tipped. Black, bronze 2 Packs .26 to .40
4.69 KANTLEEK FOUNTAIN SYRINGE, Red or White 2 for 4.70
4.39 KANTLEEK HOT WATER BOTTLE, Red or White 2 for 4.40
89c BABY TALC, Rexall. 1 lb. 2 for .90
69c BABY CARE™ LOTION OR OIL. 10 fl. oz. 2 for .90
39c & 89c DENTAL FLOSS, 30 yds. or 100 yds. 2 for .40 and 2 for .90
39c & 59c BABY PANTS, Vinyl Bloomer Styles 2 prs. .40 and .60
1.95 CLIFTON FEVER THERMOMETERS. Stub, oral, or rectal Now 2 for 1.96

MEDICINE CHEST NEEDS

REXALL VITAMIN B-1 Thiamine Hydrochloride
1.23 25-mg. Tabs, 100's 2 for 1.24
1.79 50-mg. Tabs, 100's 2 for 1.80
3.19 100-mg. Tabs, 100's 2 for 3.20
4.98 100-mg. Tabs, 250's 2 for 4.99

REXALL RUBBING ALCOHOL
First quality. With glycerin to help prevent dry skin.
PINT REG. 79c 2 for 80c

REXALL VITAMIN C ASCORBIC ACID TABLETS
Bottles of 100 tablets
.77 50-mg. 2 for .78
1.03 100-mg. 2 for 1.04
2.13 250-mg. 2 for 2.14
3.89 500-mg. 2 for 3.90

79c MILK OF MAGNESIA, Rexall. Plain or flavored. 12 fl. oz. 2 for .80
49c PEROXIDE, Rexall. Medicinal 3%, 10-vol. Pint 2 for .50
1.39 DICALCIUM PHOSPHATE TABLETS, Rexall. 100's 2 for 1.40
2.59 VITAMIN B-COMPLEX FORTIFIED CAPSULES, Rexall. 100's 2 for 2.60
98c TRI-SALVE OINTMENT, Rexall. Triple antibiotic. ½-oz. tube 2 for .99
29c to 79c ADHESIVE TAPE, Rexall. Various sizes 2 for .30 to 2 for .80

REXALL RUBBING ALCOHOL
Fine quality rub. PINT 2 for 60¢ REG. 59c

REXALL HAIR SETTING GEL
Reg. or hard-to-hold 8 oz. REG. 1.25 2 for 1.26

ELECTO TOOTHBRUSHES
Nylon Bristle. REG. 49c 2 for 50¢

BELMONT RUBBER HOUSEHOLD GLOVES
Non-slip. REG. 2 Pr. 89c 2 Pr. 90c

SPUNTIES SHEER COMFORT SUPPORT NYLONS
Seamed or seamless. REG. 4.95 2 Pr. 4.96

LYCRA® SUPER SHEER SUPPORT NYLONS
REG. 2 Pr. 5.99 2 Pr. 5.96

REXALL SACCHARIN TABLETS
Bottles of 1000 each. .75 to 1.25 2 for .76 1.49 to 2.25 2 for 2.26 1.89 to 2.75 2 for 1.90

LORIE BUBBLE BATH
Floral scents. Box of 20 Pkts. REG. 65c 2 for 66c

REXALL MOTH CRYSTALS
Kill larvae, too! POUND REG. 59c 2 for 90c

Tri-Gallon VAPORIZER
Multi-speed. REG. 9.95 2 for 9.96

AEROSOL COLOGNES
Four Fragrances "In Tune" Mist-Fast. 3 oz. EACH REG. 2.50 2 for 2.51

ELECTRIC HEAT PAD
3 temperatures. REG. 6.95 2 for 6.96

BOXED CHRISTMAS CARDS
Religious designs. REG. 1.00 2 boxes 1.01

REXALL SUPER SPECIALS NOT 2 for 1 PLUS A PENNY, BUT "WOW" WHAT BUYS!

CARDIGAN LIPSTICKS Choice of 6 luscious shades! REG. 1.00 each. 3 for 1.25
SUNBEAM CORDLESS ELECTRIC TOOTHBRUSH With 4 brushes 9.99
SUNBEAM 2-SLICE TOASTER 12.88
7-PC. KITCHEN TOOL SET Melamine handles. 2.99
DELUXE LADY SUNBEAM SHAVER 9.99
SUNBEAM MEN'S SHAVER Stainless steel head. 12.67
WESTCLOX ELECTRIC ALARM Plain dial. 3.31
G. E. CLOCK RADIO With "Snooze Alarm." 12.99
Prices plus tax where applicable.

ASPIRIN, 5-gr. Rexall. 100's .79 FOR TWO
BUFFERED ASPIRIN, Rexall. 100's 1.20 FOR TWO
MONACET APC TABLETS, Rexall. 100's 1.20 FOR TWO
MI-31 ANTISEPTIC MOUTHWASH, Rexall. Pint 1.09 FOR TWO
KLENZO ANTISEPTIC MOUTHWASH, Rexall. Pint 1.09 FOR TWO
BLUE ORAL ANTISEPTIC MOUTHWASH, Rexall. Pint 1.09 FOR TWO
TIMED ACTION COLD CAPSULES, Rexall. 12's 1.54 FOR TWO
MINUTEMAN CHEWABLE VITAMINS, Rexall. 100's 2.67 FOR TWO
ONE TABLET DAILY MULTIPLE VITAMINS, Rexall. 100's 1.98 FOR TWO
BRITE SET HAIR SPRAY, Rexall. 14-oz. 1.15 FOR TWO
FAST PERMANENTS, Rexall. 6 types 1.00 EACH
BEDI-SHAVE AEROSOL SHAVE CREAM, Rexall. Reg., Menthol. 11 oz. .99 FOR TWO
EMERALD BRITE SHAMPOO, Rexall. Plastic bottle. 7 fl. oz. .99 FOR TWO
BRITE CONDITIONING SHAMPOO, Rexall. Plastic bottle. 7 fl. oz. .99 FOR TWO
CARA NOME HAND CREAM, Rexall. 4 oz. .99 FOR TWO
CARA NOME HAND LOTION, Rexall. 8 oz. .99 FOR TWO
TOOTHPASTE, Rexall. Regular or Fluoride. 6¾ oz. .99 FOR TWO
BRIGHTENER TOOTHPASTE, Rexall. 6¾ oz. 1.06 FOR TWO
COOL BLUE CREAM DEODORANT, Rexall. 1 oz. .79 FOR TWO
COOL BLUE ROLL-ON DEODORANT, Rexall. 2 oz. .99 FOR TWO
REDI-SPRAY DEODORANT, Rexall. 6 oz. .99 FOR TWO

MANY MORE ITEMS ON SALE... HURRY IN!

NOVI Rexall DRUG
43035 GRAND RIVER NOVI 349-0122

SENIOR PORTRAITS
Christmas delivery guaranteed on all portraits taken during October.
Gaffield STUDIO PHOTOGRAPHY
600 West Ann Arbor Trail
Plymouth GL 3-4181
"At the Point of the Park"

Carefree comfort with Gulf housewarming Service

It now offers the unique Gulf Econojet oil burner for modernization–plus these benefits that add up to carefree home-comfort.

Expert service to keep your equipment operating at peak efficiency. Gulf Solar Heat® oil, the world's finest heating oil. Automatic delivery to give you a constant supply of fuel without phoning. Equal monthly payments to eliminate peak heating bills.

Call today for carefree comfort with our exclusive Gulf Housewarming Service.

Gulf SOLAR HEAT heating oil

McLaren-Silkworth Oil Co.
305 N. Main Plymouth, Mich.
GL-3-3234

Wixom Makes One Exception

Grave Costs to Stand

New costs for graves in the Wixom cemetery, established late in September, were reaffirmed last week with but one exception.

By the most recent action of the city council, cost of baby graves in the cemetery's baby section, was set at $25 each, effective immediately.

Last month the council boosted other grave costs from $25 to $100 until after it had surveyed costs of graves in neighboring communities.

That survey led the council to reaffirm the increased costs, except for the new baby grave provision.

Decision to raise costs was made to assure funds for perpetual care of the cemetery and to bring them in line with grave costs in neighboring communities.

In other action last week, the council discussed at considerable length a plat proposal of the Detroit Finnish Cooperative Summer Camp association. The association, which is proposing establishment of more uniform lot sizes, roads etc., is asking that the council ease its subdivision regulations in its case because of cost burden it would force on owners of existing buildings in the camp.

Cottages in the camp are owned by individuals but the property on which they are located is owned by the association. Plans now call for sale of the property to owners of cottages on which the summer homes stand.

Reluctant to grant an easement of restrictions, fearing that the city might later be asked to provide improved roads, central water system, etc., the council decided last week to turn the matter over to its attorney in an attempt to develop a mutually satisfactory proposal with the association's attorney.

Specifically, the city attorney will attempt to formulate an agreement that will release the city from future responsibility of providing services that the association now sees as too costly for owners of cottages and the lots they will purchase.

The council also approved the appointment of Neil Taylor to the Wixom board of appeals, replacing John Lambert who had indicated a desire not to accept another term of office. Taylor's appointment continues until June 30, 1970.

Filed last week for study and possible future action was a recommendation of the Oakland county board of supervisor's Human Relations committee that Wixom pass an "open occupancy housing ordinance". Similar recommendations from the committee were sent to other Oakland county communities.

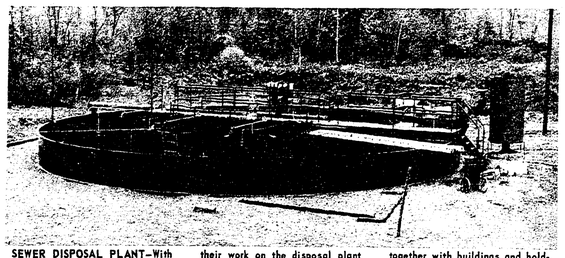

SEWER DISPOSAL PLANT—With sewer construction nearing the 75-percent completion mark in Wixom, workmen have nearly completed their work on the disposal plant that will treat the effluent from the new sewer lines that criss-cross the community. The plant, together with buildings and holding ponds, are located west of Wixom road and north of West Maple.

THE NOVI NEWS
OFFICIAL NEWSPAPER OF THE VILLAGE AND TOWNSHIP OF NOVI, AND THE CITY OF WIXOM
Vol. 14, No. 22, 18 Pages, Two Sections • Novi, Michigan Thursday, October 19, 1967 • 10c Per Copy, $4 Per Year In Advance

GOING, GOING—Postponed last month because of bad weather, the auction sale sponsored by the Wixom-Novi-Walled Lake Kiwanis club squeaked in under dry skies Saturday as Richard Wagner, auctioneer, hawked the collection of bargains in the parking lot of Aunt Jemima's Kitchen. The sale represents still another Kiwanis fund-raiser to help the club sponsor its civic endeavors, including the sixth annual Junior Olympics award night slated October 24 at 6:30 P.M. at the Wixom restaurant.

Submits Resignation in Writing

Crupi Makes It Official

The official, written resignation of Joseph Crupi from the village council was unanimously accepted by the remaining council members Monday night.

Crupi, who had submitted his verbal resignation October 2 during a heated debate over a proposed sewer fee ordinance amendment – which was subsequently approved, submitted his letter of resignation date October 4.

That resignation read in part:

"... I had made up my mind that I did not want to be a party to legislation obviously drawn to perpetuate the collection of fees which I felt to be illegally assessed and collected.

"Please recall that the council, several months ago, passed a motion on my insistence to obtain an independent opinion on the legality of the first-lateral availability ordinance with particular reference to the non-uniform enforcement under the dictates of the village manager and village attorney. I appreciate the fact that the village manager has been hospitalized during this interim period. However, I believe that there has been ample time before and after to initiate action on the motion.

"I was hopeful that his point (the independent opinion) could be discussed prior to any council action on the proposed ordinance. However, I reached my boiling point when it became obvious that the ordinance would pass without any change regardless of my objection. For the reason mentioned above my resignation was submitted....."

Another letter received by the council from Crupi suggesting a change in the official minutes of the meeting in which he resigned – in respect to his recollections of that meeting – were read, but the council by another 4-0 vote decided to accept the minutes as presented except for correction of typographical errors.

No discussion nor action on an appointment to fill Crupi's post was made by the council. Under the village charter the council "shall, within 60 days after such vacancy occurs," appoint a replacement by a majority vote of the councilmen. The term of such a post is to expire at the next regular village election.

In resigning, Crupi ends nearly eight years as a village councilman. His second four-year term of office was due to expire next year. During a number of the years on the council he served as its president. In fact, he was president last year until May when he resigned that post, with Philip Anderson then receiving the nod from fellow council members.

In stepping down from the president's post last year just one month after the council had elected him, Crupi indicated public and council opposition prompted his action. He told council members he felt he could be "just as effective" serving only as a councilman, particularly since "council dissention" made his performance ineffective.

★ ★ ★ ★ ★ ★

Cityhood Fight Carried To State Court of Appeals

Tripped up by conflicting Oakland county circuit court decisions, citizens and the village of Novi are carrying their fight for city incorporation to the Michigan court of appeals.

Village Attorney Howard Bond, who Monday night received council authorization to represent the village in the court of appeals, and C. A. Smith, chairman of the citizens incorporation committee, revealed that an appeal had been filed last Friday in Detroit.

Specifically, the appeal is based upon a Circuit Court favorable incorporation ruling of Judge James S. Thorburn, which was subsequently set aside by Judge William Beer.

Thus, in a nutshell, the village and the citizens group will argue, among other things, that Judge Beer erred in "tossing out" the ruling of Thorburn, who favored an incorporation election despite the fact that the village population does not meet the 500 per square mile requirement.

The citizens group contends the state population requirement is an antiquated one and that the decision as to whether or not Novi should become a city should be put to the people in a vote on the question.

Smith has stated that his group is prepared to go to the Supreme Court, if necessary, in order to "secure the people's right to vote."

Opponents of incorporation – the township of Novi and its chief administrators – fought the incorporation attempt in a number of major circuit court battles. They won on the first, lost on the second (Judge Thorburn) and finally succeeding in getting a "composite" ruling from Beer that all but ruled out any further circuit court action by the village or the citizens group.

Smith said the latest appeal was filed at the "last minute" to prevent township officials from coming up with a counter suit before the appeals court heard the matter.

A decision by the appeals court, according to attorneys, will take from two to four months. Meanwhile, pending litigation prevents annexation of parts of Novi by neighboring communities until after the court matter has been resolved. Still on file with the village council are the citizens petitions requesting an election.

★ ★ ★ ★ ★ ★

DPW Chief Quits Novi Post Tuesday

Resignation of Donald Walters as superintendent of the department of public works, effective Tuesday, was accepted by the Novi village council Monday night.

In accepting the resignation, the council also voted 3-1, to pay Walters through November 1. Councilman Leo Harrawood, who objected to "paying people after they quit" cast the dissenting vote.

On accepting the resignation itself, Village President Philip Anderson voted "no".

According to Village Manager Harold Ackley, Walters resigned to take another job that provided retirement benefits and because he had not received a raise this year.

Concerning the superintendent's salary, Councilman Donald Fuller said he regretted Walter's decision in view of the fact that a pay increase for the post is in the making but that a study committee on village personnel salaries has not yet been completed.

Fuller said he favored paying Walters through November because a salary adjustment had been promised retroactive through July.

In a related matter the council received a request from Bruce R. Wilson of Echo Valley that salary adjustments of police department personnel be considered immediately. Here, too, Fuller reported that a study of salaries is nearing completion and a committee recommendation to the council probably will be made within a few weeks.

Board Shifts Meeting Place

Future Novi board of education meetings will be held at the high school where the superintendent's office was moved late last week.

The regular board meetings will continue to be held on the second Thursday of each month at 8 p.m. They will be held in the administrative offices of the high school unless the size of the audience requires move to the larger library quarters in the high school.

Previously, the superintendent's office was located at Orchard Hills elementary school where board of education meetings were held. Action to move the place of the meeting was taken at last week's board meeting.

Wixom Dance

A "Harvest Dance", sponsored by the Wixom Chamber of Commerce, has been scheduled for Saturday, November 11 at the VFW Hall on Wixom road. Tickets for the dance are available at Wixom General Store and at John's Flower Shop.

On School Additions

Early School Vote Appears Unlikely

Despite the board of education's position of urgency in naming an architect for planning additions to Orchard Hills Elementary school, hope for a 1967 bonding election appears unlikely this week.

The board, which last week named Lane Riebe and Welland company as the architect, had hoped to set an election date this week but new procedure in state regulations has slowed the election machinery, Superintendent Thomas Dale explained Monday.

These new procedures, he said, call for presentation of financial and general building plans to the state board of education for preliminary approval prior to an election.

This means, he added, that the architect must first prepare the plans of the proposed additions, together with proposed updating of present Orchard Hills facilities to meet state fire prevention regulations along with possible plans for purchase of future school sites.

Because of this delay in an election, Dale no longer believes the additions can be ready for the opening of school in 1968. The earliest now that these additions can be completed – provided they are approved at an election in February or March of next year – would be by the start of the second semester of school in 1969, he said.

Specifically, preliminary studies show a need for six general classrooms, two special education classrooms, and a teachers' lunchroom at Orchard Hills, Dale has said. Based on current population trends these facilities will be needed by the fall of next year, he has emphasized.

The newly appointed architectural firm, which will receive an estimated 7-percent of the total construction cost, was the firm which designed the present Orchard Hills school.

The proposed election – now seen as taking place in February or March – will be followed in June by the annual school election. The latter election, in 1968, will involve expansion of the board from five members to a seven-member body, Dale has revealed.

Enlargement of the board, he explained, is required of fourth-class districts (such as Novi) with a complete kindergarten through 12th grade curriculum. Next year Novi will add a 12th grade, thus giving it a complete K-12 curriculum for the first time in history.

In that June election, citizens will be electing four members – two for three years and two for four years. Thereafter, all members will be elected to four year terms.

Other action by the board at its meeting last week included:

--Approval for the Little League organization to sod diamond number 1 behind Novi elementary school.

--Approval for the superintendent to attend the national school convention at Atlantic City February 17-21.

--Approval of bills for payment except for Brady Plumbing and Heating, Gillis Electric, D. M. Kitchen Building and Hamilton Manufacturing. Checks for these four companies are to be withheld pending satisfactory completion of work at the high school.

Superintendent Dale also reported that the school district probably will have to borrow approximately $40,000 against anticipated state aid to meet expenditures in December. Previously, the district borrowed $80,000 against anticipated state aid to provide monies for the opening of school.

Auto Crash Kills Woman

An 82-year-old Detroit woman was fatally injured in a traffic accident on I-696 west of Haggerty Sunday evening.

Clara Belle Stone, a passenger in the accident car, died the following day enroute from Botsford General Hospital to the Women's Hospital in Detroit.

According to Novi police, the woman received severe facial injuries when the car, driven by Edith M. Nelson, 78, also of Detroit, crashed through a guard rail and slammed into an abutment beneath the I-96 overpass.

The driver was seriously injured, taken to Botsford and later transferred to Sinai Hospital in Detroit.

Novi police said the dead woman was partially pinned between the seat and the dashboard of the car.

The car, police said, was traveling east on I-696 in a heavy rain when the accident occurred.

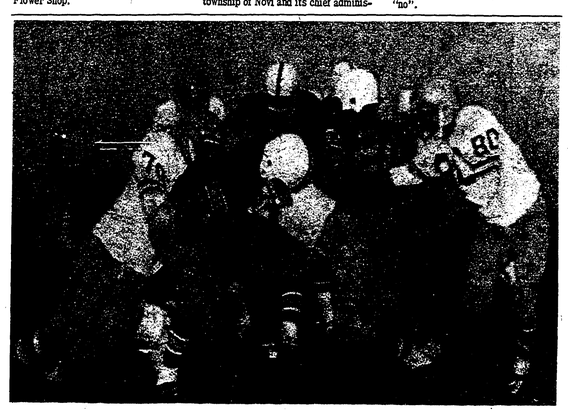

NOVI'S DEFENSIVE linemen proved Friday that they can dish it out as well as the next team as one of Columbia Central's ball carriers is about to learn here. See picture and story on Page 7-A.

about WOMEN

Congressman Esch's Wife Describes Life in Capitol

In an informal talk to the Northville-Plymouth Republican Women's Federation, Mrs. Marvin Esch described life in Washington for a congressman's family. The Federation meeting was a morning coffee October 13 at the Plymouth Credit Union.

Northville and Plymouth women heard Mrs. Esch recall an evening at the White House and the thrill of having dinner at the historic home of presidents. Mrs. Esch described her duties which range from acting as interpreter for ambassador's wives to entertaining wounded soldiers from Vietnam.

The mother of three children, Mrs. Esch spoke of her children's interest in Washington's international atmosphere.

Mrs. Esch expressed appreciation for the response to Congressman Esch's recent questionnaire.

Mrs. Esch answered questions from the audience which reflected the growing concern over Vietnam and national affairs.

The next meeting of the Federation will be a membership tea at 1 p.m. November 9 at the Plymouth Credit Union. All Northville Republican women are invited to attend.

HALLOWEEN PARTY–It takes plenty of courage to touch a witch on Friday the 13th but that's what Carol Cheek (left) and Sheila DeJohn did last week as they admired the costume modeled by Mrs. Peter Lindholm in anticipation of the Newcomers Halloween Party slated Saturday, October 28 at Silverbrook Riding Stables located on 10 Mile road, Novi. Committee members planning the party, to include a hay ride, are Mr. and Mrs. Lindholm, chairmen, Mr. and Mrs. David DeJohn, Mr. and Mrs. David Cheek, and Mr. and Mrs. Charles Plumley. Reservations, costing $4 per couple and the hayride at $1.50 per person, must be made prior to October 21 by calling Mrs. Lindholm at 349-1596.

In Our Town

By JEAN DAY

LIKE MANY efficient top officers of Northville woman's organizations, Mrs. Robert Brueck, Town Hall chairman, has an office at home – with her "filing cabinet" located in the linen closet.

From this headquarters she worked this week, checking details for today's opening of the 1967-8 Northville Town Hall series which features Dr. Murray Banks, speaking on "What To Do Until the Psychiatrist Comes."

He is being introduced at the 11 a.m. lecture in the P and A theatre by a Northville psychiatrist, Dr. F. F. Ishac.

Dr. Ishac is chief of female admissions at Northville State hospital and has his own practice in Livonia. Born in Cairo, Egypt, he received his medical degree in Cairo, served an internship in Cincinnati and a three-year residency at Northville State hospital.

* * * * * *

Theatre hostesses will be welcoming many "first-time" Town Hall members today, Mrs. Brueck reports, as a special effort has been made to interest newcomers in TH. Hostesses are Mrs. Paul Hughes, Mrs. Robert Willoughby, Mrs. Robert Cole, Mrs. Harry Wagenschutz, and Mrs. Roy Mattison.

Hostesses at the luncheon following at Meadowbrook country club are Mrs. John Canterbury, Mrs. Donald Lawrence and Mrs. C. A. Hoffman. Again this season Mrs. Duane Butler is serving as chairman of luncheon reservations. She received more than 200 for this celebrity "opener."

Known for his "sugar coating" of serious-and-everyday problems, Dr. Banks says he tries to make people "think logic – and laugh." His TH escort is Mrs. George Merwin.

* * * * * *

BASELINE QUESTERS society members will see famous restoration slides at their October meeting – and will take a field trip to two Pontiac-area restorations November 1.

A guided tour of the home of Moses Wisner, who was governor of Michigan from 1859-61, is the first stop on the all-day trip arranged by Mrs. Thomas Lovett. Members and guests will leave from her home at 46274 Pickford at 9 a.m.

From the Wisner home, which now is headquarters for the Oakland county pioneer and historical society, the Questers will go to Keatington, the Scripps family farm on Joslyn road west of Pontiac. Mrs. Lovett predicts that this stop will be especially popular with the antique-browsing group as former tenant homes on the property have been restored and now house yarn, dress, bakery and crafts shops. The barns are being filled with antique dealers' wares – and there's even a portrait shop.

Questers should make reservations with Mrs. Lovett, 349-4717.

* * * * * *

Slides of Williamsburg, Virginia, will be shown Monday at the October meeting of the Baseline group which begins with dessert at 1 p.m. at the home of Mrs. Herbert Frogner, 51300 Seven Mile road.

The slide-talk will be given by a friend of Mrs. Frogner's, Mrs. Noreen Markey of Oak Park.

* * * * * *

NORTHVILLE NEWCOMERS club now has a total of a dozen special interest and crafts groups getting acquainted with each other while playing bridge, furniture refinishing, studying home decorating, gardening and even skiing.

Serving as interest group chairmen are Mrs. Edward Suckow, Mrs. Joseph Kluesner, couples bridge; Mrs. Robert Goodwin, ladies evening bridge; Mrs. George Spencer, afternoon bridge; Mrs. Fred Wagoner, needlecraft; Mrs. Hazel Coon, home decorating (including such seasonal decorations as pine cone wreaths); Mrs. David DeJohn, furniture refinishing; Mrs. Giles Wanamaker, bridge lessons; Mrs. Alfons List, gardening; Mrs. Robert Wilkins, skiing; Mrs. Charles Plumley, couples dancing lessons.

Membership chairman of Newcomers, Mrs. Graham Woolston, 349-5409, invites any new residents of the area interested in the club's activities to call her. The group's treasurer, Mrs. Robert Harrison, now is collecting the annual dues of $3. Another committee chairman, "tying together" the large club, is Mrs. Frank Ollendorff, telephone.

Mrs. Walter Carter, social chairman, has been organizing an all-club Halloween hayride and party for October 28.

* * * * * *

"BLENDING The Old With The New" – a talk on interior decorating – is the topic for the Northville Woman's club guest day and tea meeting at 2 p.m. Friday in the Northville Presbyterian church.

Speaker will be Mrs. M. S. Frutchey of Brighton, a graduate of the New York school of interior design and an active member of several antique clubs.

The wife of a sales engineer and the mother of four children, she says she has been a professional decorator "off and on" for 18 years. She was born in Scotland, and came to Michigan from Philadelphia.

* * * * * *

NORTHERN LITES home extension group will be hostess at the annual Christmas craft display and demonstration program to be held from 10 a.m. to 3 p.m. Thursday, October 26, at Geddes road hall, Geddes road between Sheldon and Canton Center roads, Plymouth.

The Northville club is one of the groups in district two of the organization having special displays of decorative and gift items. As always, the event is open to everyone without charge. About 80 area women attended last year.

A feature of this year's Northern Lites contribution will be a demonstration of wire candlestick making by Mrs. Gene Cushing. Another demonstration will be the making of corn husk wreaths.

Working on arrangements are Mrs. Harold Seden, Northern Lites president, and Mrs. Harold Marks.

****

Oct. 18 – Rotary Travelogue, England, 8 p.m. high school.
Oct. 19 – Town Hall, 11 a.m., P and A theatre.
Oct. 20 – Woman's club, 2 p.m. Presbyterian church.
Oct. 23 – Questers, 1 p.m., Mrs. Herbert Frogner, 51300 Seven Mile.
Oct. 23 – Mothers' club, 8 p.m., Mrs. C. A. Hoffman, Plymouth.
Oct. 24 – Senior Citizens, 6:30 p.m. dinner, junior high building.
Oct. 26 – Moraine PTA open house, 8 p.m.

News Around Northville

Northville Mothers' club will hold a business meeting at 8 p.m. Monday, October 23, at the home of Mrs. C. A. Hoffman, 16181 Homer road, Plymouth. Co-hostesses are Mrs. Leroy Ording and Mrs. John Canterbury.

****

Mizpah circle of the King's Daughters of Northville will be hostess to the Wayne county convention to be held at Northville Presbyterian church Monday, October 30. Brunch will be served at 11 a.m. Reservations may be made with Helen Schofield, 349-0742.

****

Northern Lites family living study group will meet at 7:30 p.m. Monday, October 23, at the home of Mrs. James Miller, 24466 Glenda. Co-hostess will be Mrs. William Underwood.

The lesson study will be "Financing a Home." It will be presented by Mrs. Andrew Orphan and Mrs. Robert Horner.

****

Moraine Elementary PTA will begin its year with an open house at 8 p.m. Thursday, October 26.

Parents will be welcomed by Milton Jacobi, Moraine principal, and will visit in classrooms with teachers who will outline class work for the year.

Earlier this month Moraine room mothers were entertained at a tea given by the PTA. They were greeted by Mrs. Robert Bogart, PTA president, and entertained by first and third grade music pupils.

****

Eta Psi chapter of Beta Sigma Phi will meet at 8 p.m. today with Mrs. Charles Bobier, 9870 Doris, Livonia, for a program on cosmetics being given by Mrs. James Arnold.

****

Two Northville boys spent several days in Washington, D.C. this week as winners of The Detroit News top newsboy competition. They are Steven Heintz 767 Carpenter, and Steven Baluha, 463 Maplewood. The all-expense paid trip by train started Sunday and the boys were to return home on Wednesday.

Girl Scouts

Northville's annual Girl Scout uniform exchange, being held this year from 2 to 4 p.m., this Saturday and last at the scout-recreation building, has had a very good response, according to Mrs. James Conway, chairman of the project.

Uniforms are available for sale or exchange with brownie, junior and a few cadet uniforms available. Mrs. Conway reports that more used brownie uniforms are needed. Uniforms are sold for $2 and accessories, 25 cents.

What A Buy!

Men's and Boys'

SWEAT SHIRTS

Short and Long sleeve

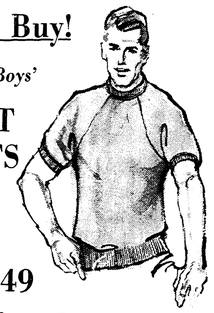

Were $1.98 Now 1.49

Were $1.79 Now 1.39

Michigan Bankard

Freydl's MEN'S STORE

112 E. Main Northville 349-0777

Announcing

The Re-Opening

of Boyd Wilson's

Lov-Lee Beauty Salon

Our cheerful, attractive, new Salon is fully-equipped with new dryers and hydraulic chairs.

5 top hairdressers to serve you...

BOYD WILSON – ERLYNE WILSON – MILDRED KRAUTER
WILMA HAMLIN – LINDA HESSE

NOW IN OUR CONVENIENT NEW LOCATION–

135 N. Center Northville

Phone 349-0838

(Also in Plymouth 453-3550)

At BRADER'S as advertised in seventeen

Wild & Wonderful

The fun casual hose! In knee-highs and over-the-knees – in fashion shades, subtle shades, neutral shades – in crochet, fishnet, opaque, glitter. BRADER'S has them all!

$1.00-$1.50-$2.00

OPEN FRIDAY and SATURDAY 'TIL 9

Michigan Bankard

FREE PARKING AT REAR OF STORE

Brader's DEPARTMENT STORE

141 E. Main FI-9-3420 Northville

WE KEEP THE SPOTS

Quality Dry Cleaning
Alterations
Dye Work
Re-weaving
Tux Rental

Michigan Bankard

FREE MOTH PROOFING

Freydl's

CLEANERS & MEN'S WEAR

112 East Main Northville

Exchange Vows in Plymouth

Before an altar decorated with arrangements of white and green fugi mums, champagne and tangerine carnations, Susan Berryman and Dewey Gardner exchanged nuptial vows Saturday, September 30, at the Calvary Baptist church in Plymouth.

The Rev. Robert Spradling performed the double ring ceremony assisted by the Rev. Patrick Clifford.

The bride, the daughter of Mr. and Mrs. Wilbur Berryman of Plymouth, was escorted to the altar by her father. She wore a semi-fitted floor length A-line gown of peau de soie with imported handmade Chantilly lace yoke front and back and three-quarter length bell shaped lace sleeves. A cathedral length matching lace train was pleated onto the back yoke of the gown. Her headpiece was a Chantilly lace mantilla with scalloped edges and scattered Australian rhinestones. The bride's ensemble was made by her sister, Mrs. Kaye Rowe.

The bridal bouquet was a cascade of variegated greens with Phaleanopsis orchids.

As matron of honor, Mrs. Rowe was gowned in lime green crepe with fitted bodice and A-line skirt in front and full back from neckline to floor. The dress was styled with elbow length sleeves and draped portrait neckline. Her flowers were a cascade of variegated greens, natural wheat, green grapes, greenfugi mums and champagne carnations.

Bridesmaids were: Mrs. Carolyn Davis, sister of the groom; Mrs. Murilla Berryman, sister-in-law of the bride; and Miss Diam Black, junior bridesmaid.

Their gowns were identical with that of the matron of honor and they carried similar floral arrangements. All of the bride's attendants wore hair arrangements of green leaves and green snowdrift mums.

Kathy Sauber was the flower girl and Billy Sauber, the ring bearer.

Donald Gardner was his brother's best man. Groomsmen were Daniel Thompson, George Berryman, and Richard Rowe. William Sauber was head usher, assisted by John George, Calvin Davis, Ronald Lahr, and James Darnell.

John Hyde sang "Sheep May Safely Graze" and "O Lord Most Holy". He was accompanied by organist, Margarette Fink Eby. An oboe interlude was played by Rick McCoy. Mrs. Carol Thompson played "Jesu Joy of Man's Desiring" as a violin solo. The wedding processional was Purcell's Trumpet Voluntary with trumpet solo played by George Berryman, brother of the bride.

For her daughter's wedding, Mrs. Berryman chose an olive green lace gown with olive and ivory accessories.

Mrs. Gardner wore aqua embroidered chiffon. Both mothers had corsages of cymbidium orchids. The grandmothers corsages were white gardenias and sweetheart roses.

Following the reception for 300 guests in the church fellowship hall, the couple left for a trip to New York. For traveling the new Mrs. Gardner wore an avocado wool sheath dress with matching coat and brown accessories.

The bride graduated from Plymouth High School and attended Detroit Bible college. The groom is a Northville High school graduate and attended Wayne State University and the University of Alaska. They are residing in Northville.

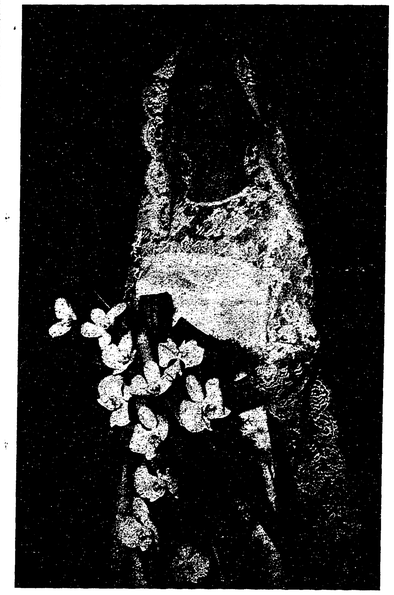

Mrs. Dewey Gardner

Couple Wed in Home Of Bridegroom Here

In a home ceremony before New York friends and members of the family Paul Edmund Beard claimed Clare Elaine Stanley as his bride. The Reverend S. D. Kinde of Northville Methodist church officiated at the September 30 ceremony at the home of the bridegroom's parents, Mr. and Mrs. Paul M. Beard, 41261 Eight Mile road.

The bride is the daughter of Mr. and Mrs. Clarence Stanley of Clearwater, Florida, who are former Dearborn residents. For the ceremony the bride wore a white lace, street-length dress, an A-line style with long sleeves, and a shoulder veil.

Attendants were Ronald Burns of Grosse Pointe and Jeanne O'Toole.

The bridegroom, who is in his second year of graduate school at Columbia university, New York, has just returned from a summer assignment for the U.S. state department in Tripoli. This followed a 1966 prerequisite summer internship in Washington, D.C. He is a graduate of the University of Michigan and now is in the school of internal affairs at Columbia. His bride is a U. of M. business administration graduate.

After a week's visit here the newlyweds returned to New York.

THE NORTHVILLE RECORD
THE NOVI NEWS

Published Each Thursday
By The Northville Record
101 N. Center
Northville, Michigan
48167

Second Class Postage Paid
At Northville, Michigan

Subscription Rates
$4.00 Per Year In Michigan
$5.00 Elsewhere

William C. Sliger, Publisher

Do You Know Where You Can Buy...

RICE STICKS?

GOOD TIME PARTY STORE

Look What's New!

RASPBERRY COCONUT DANISH COFFEE CAKE

Fri. & Sat. only 69¢

Order Your HALLOWEEN Treats Early!

* Cup Cakes * Fried Cakes * Cookies
* Cakes * Tea Cookies * You Name It

Leone's Bakery

123 E. MAIN NORTHVILLE 349-2320

Announce Engagements

Judy Sommers

Announcement is made of the engagement of Judy Sommers, daughter of Harry C. Sommers, Jr., 46041 Nine Mile road, Northville, and the late Mrs. Sommers, to Richard W. Smith, son of Mr. and Mrs. Wayne Smith of East Haven, Connecticut.

The bride-elect, who now lives in Alexandria, Virginia, is a 1965 graduate of Northville high school and a 1967 graduate of Schoolcraft college. She currently is employed by the federal government in Washington, D.C.

Her fiance is a sergeant in the U.S. Marine Corps, stationed at Quantico, Virginia.

A December wedding is planned.

Sharon Stinson

Mr. and Mrs. Arthur Stinson of Dearborn announce the engagement of their daughter, Sharon, to William Weidner, son of Mr. and Mrs. William Weidner, 627 Fairbrook.

The bride-elect was graduated from Dearborn high school and Michigan State university. She now is teaching in Dearborn Heights. The bridegroom to-be is studying marketing in graduate school at MSU.

No wedding date has been set.

Teacher Talks At Ladies Night

A program titled "Stone Age Man in a 20th Century World" was to have been presented yesterday (Wednesday) at a ladies night meeting of the Northville Optimist club.

Mrs. Fran Chambers, a Northville high school teacher, showed slides and displayed artifacts related to her presentation.

Mrs. Chambers spent a year working with primitive natives in New Guinea. Presently, she and her husband are planning a trip through the Panama Canal into the Pacific on their 54-foot ketch.

What's Cooking

At Northville High School

Following are the cafeteria menus for the Northville high and junior high schools for the week of October 23:

Monday – John Marzetti, lettuce wedge, rolls and butter, Chipmunks, milk.

Tuesday – roast chicken, mashed potatoes, gravy, green beans, roll and butter, peaches, milk.

Wednesday – Sloppy Joe on bun, Brownie potatoes, cheese wedge, relishes, apple kuchen, milk.

Thursday – ham loaf and gravy, mashed potatoes, peas, bread and butter, orange pudding cake, milk.

Friday – toasted cheese sandwich, tomato soup, carrot and pineapple salad, bread pudding, milk.

In the soup line with a sandwich each day are: Monday, split pea; Tuesday, vegetable beef; Wednesday, chicken; Thursday, bean; Friday, mushroom. All are with salad or relish, dessert, milk.

At the high school only hamburg on bun with French fries, relish or salad, dessert and milk are offered daily.

Plan October 30 Lecture

"Who Is Your Brother's Keeper?" is the title of a Christian Science lecture by Neil H. Bowles, C.S.B., who will speak in Plymouth on Monday, October 30 under the sponsorship of First Church of Christ, Scientist.

The lecture will begin at 8:00 p.m. in the church edifice at 1100 West Ann Arbor Trail.

Mr. Bowles is on tour as a member of the Board of Lectureship of The First Church of Christ Scientist, in Boston, Massachusetts.

A native of Chicago, Illinois, Mr. Bowles withdrew from business in 1942 to devote his full time to the public practice of Christian Science healing. Since becoming a member of The Christian Science Board of Lectureship in 1958, he has traveled widely in Europe and other areas as well as the United States and Canada. His present home is Atlanta, Georgia, where he is also a recognized teacher of Christian Science.

Senior Citizens Plan Dinner At Old J. H.

Northville Senior Citizens club will meet at 6:30 p.m. Tuesday, October 24, for a cooperative dinner and social hour.

This will be the first meeting of the club in its new location for dinners: the old junior high school just west of the community building where meetings formerly were held. Members may park at the rear of the building.

NORTHVILLE LODGE NO. 186
F. & A.M.
Regular Meeting Second Monday
Warren Bogart, W. M.
R. R. Coolman, Sec.

A Lovelier You...

Paris Room hair stylists know how to give short hair this brief and breezy air. They use jumbo rollers and two smaller ones in front for this set. Brush with brief strokes in the directions of the rollers, skimming the top layer of hair with light strokes to form the feathery curls. Fashion a curlicue at the center of the brow, form side quiches with brush tip, and mist lightly with hair spray.

Isn't it time you came to the Paris Room?

Styling With That Continental Flare

HAIR STYLISTS and WIG SALON

Northville Phone 349-9271

Paris Room

PARKINGTON PLAZA

Man Without a Store?

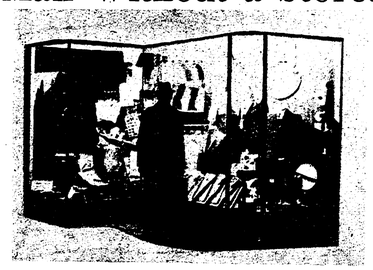

If This is Your Problem...

you're invited to visit Lapham's at your convenience and get acquainted... don't be just another number, get that personal service you are entitled to!

If you are the type of man who appreciates the social significance of the Total Look, this is your shop. You'll find everything you need in Fall and Winter styling.

Come in and make yourself at home! It's a great stop-over on your way up in the world.

Lapham's Men's Shop

WITH OUR OWN TAILORING DEPT. 120 E. MAIN • NORTHVILLE

At Del's

...we care about fitting your children's feet

"Northville's Family Shoe Store"

When they're ready to try everything — even walking — that's when we're ready, too. We've years of experience... and the Stride Rites your child needs.

From $6.00

153 E. Main Northville 349-0630

Speedy Want Ad Results...As Close As Your Phone ... FI 9-1700 or GE 7-2011

CLASSIFIED ADVERTISING

ALL WANT ADS APPEAR IN THE NORTHVILLE RECORD–NOVI NEWS AND SOUTH LYON HERALD.

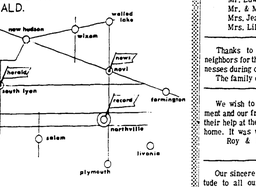

Phone 349-1700 or 437-2011

1–Card of Thanks
2–In Memoriam
3–For Sale–Real Estate
4–For Rent
5–Wanted to Rent
6–Wanted to Buy
7–For Sale–Farm Produce
8–For Sale–Household
9–For Sale–Miscellany
10–Business Opportunities
11–Miscellany Wanted
12–Help Wanted
13–Situations Wanted
14–Pets, Animals, Supplies
15–For Sale–Autos
16–Lost
17–Found
18–Business Services
19–Special Notices

1-Card of Thanks

The family of Leilani June (Shoebridge) Skicki would like to thank all of our friends and neighbors for their kindness and consideration during our recent bereavement.
Mr. Edward W. Skicki
Mr. & Mrs. Chaney Shoebridge
Mrs. Jean Bingley
Mrs. Lillian Bering

Thanks to our many friends and neighbors for their thoughtfulness, kindnesses during our recent bereavement.
The family of Charles Verhage

We wish to thank the Fire Department and our friends and neighbors for their help at the time of the fire in our home. It was very much appreciated.
Roy & Pat Hoskins & family H42cx

Our sincere appreciation and gratitude to all our relatives, neighbors, friends and co-workers for their kindnesses to us at the loss of our beloved husband and brother, Ward Schultz. A special thank you to the Reverend S. D. Kinde and Mr. Dempsey Ebert.
Mrs. Ward (Esther) Schultz
Mrs. Walter (Marie) Brown
Mr. Carl Schultz

3-Real Estate

Northville Realty Offers:

IN NORTHVILLE'S SCENIC ROLLING HILLS

★ Special country living. 3 bdrm. ranch with family room and 3 baths, on approximately 3 acres, also large barn with rec room. (various uses?) Bath. This home was built in 1962 and enjoyed in 1963. Reasonably priced at $32,500

★ Four bdrm Cape Cod in Shadbrook, an area of individually designed custom built homes, family room with massive colonial type fireplace, family bdrm window in dining room, master bdrm on first level, 2½ baths. $31,000

★ In Northville's coveted school hills, 7 lots are still available in Shel Brook Subdivision, an area of individually designed custom built homes, underground utilities, paved streets. $9,500 each.

★ IN LIVONIA
15733 Ellen Dr. 4-5 rm house, including 2 bedrms, full bath, 2 porches, 2 car garage. Built 1953. Nicely decorated, excellent landscaping. 80' x 150' lot $28,900

INCOME PROPERTY IN FARMINGTON
★ Two houses on 2 70 acres. One house has 5 rms and full basement, has car garage. Second house has 2 bdrms, 1 bath, kitchen, living rm, dining area, utility rm, porch and 1½ car garage. Rents for $125 mo. Both on full wooded acres. Will consider land contract. $29,900

Multiple Listing Services

NORTHVILLE REALTY
George L. Clark, Realtor
Stan Johnston, Sales Mgr.
NORTHVILLE'S OLDEST REAL ESTATE OFFICE
142 East Main St.
Phone 349-1515

3-Real Estate

WANTED. Acreage, any size, or home with large lot. Bill Jennings. 476-3500 9 to 9. 50tf

VA REPOSSESSED
Variety of Homes
Best interest rate
No mortgage costs
Call Management Broker
ELLIS
20720 Middlebelt at 8 Mi.
476-1700

3-Real Estate

CASH FOR land contracts. Call after 5:00 p.m. 349-2642. tfr

ALL BRICK
3 BEDROOM RANCH!
Full basement, attached 2-car garage, completely finished on your land, $17,500.
Model: 28425 Pontiac Trl.
2 Miles N. 10 Mile
South Lyon
GE-7-2014
COBB HOMES

We've moved-
Stark Realty
Corner of Ann Arbor Trail and Forest
PLYMOUTH GL 3-1020
(Still large enough to serve you, Still small enough to appreciate your business)

NORTHVILLE

Two bedroom home on 4½ acres. Very pretty location. Located at 16381 Franklin Rd. between Five and Six Mile Road. Land alone is worth the asking price of $21,500.
–:–
Four bedroom colonial located in beautiful Northville Estates Sub. Adjacent to new grade school. Family room with fireplace. Also play room and study. 1½ baths. Large nicely landscaped lot. $35,500.
–:–
Good Investment: 3 Family income, located at 410 E. Main Street. Total rental value $300 per month. Property zoned commercial. 60 x 160 ft. Each unit has one bedroom. $19,500 with terms of $8,000 down and payments of $150 per mo.
–:–
Located at 116 Randolph. 2 bedroom home with apartment rental on 2nd floor. Good location with nicely landscaped lot. $23,500.
–:–
Vacant lot on Frederick Street near Clement Rd. 60 x 102. $3900. Terms.
–:–
Large solid brick two story home located at 218 W. Dunlap. Four bedrooms and den that could also be used as 5th bedroom. Very good location. $26,500.
–:–
SOUTH LYON
Older three bedroom home on Godfrey Street. 4 blocks from school. First floor has been completely remodeled. Oil auto. heat. Taxes only $160 per year. Full price only $11,500.

CARL H. JOHNSON
REAL ESTATE
125 E. MAIN NORTHVILLE
349-3470 or 349-0157
Herb Bednar, Salesman (349-4279)
Dick Lyon, Salesman (349-2152)

3-Real Estate

REAL ESTATE
ECHO VALLEY
Brick ranch, 3 bedrooms, 1½ baths, living room has fireplace, full basement, 2-car attached garage. $31,000.
TOM NOTEBAERT REAL ESTATE
498 S. Main Street
Plymouth, Michigan
Phone 453-7733

A HOME FOR YOU IN '67
"THE SARATOGA"
$14,200
$100 DOWN
$95.21 Month plus taxes ON YOUR LOT
3 bedrooms, brick ranch, 40 ft. wide, full bsmt., over 1000 sq. ft., ceramic tile, 20' living rm. Will build within 50 miles of Detroit. Model and office at 23623 6 Mile Rd., 2 blocks East of Telegraph.
C & L HOMES, INC.
KE-7-3640 – KE-7-2699

3-Real Estate

Northville Realty Offers:

★ Special country living. 3 bdrm. ranch with family room and 3 baths, on approximately 3 acres, also large barn with rec room. (various uses?) Bath. This home was built in 1962 and enjoyed in 1963. Reasonably priced at $32,500

★ Four bdrm Cape Cod in Shadbrook, an area of individually designed custom built homes, family room with massive colonial type fireplace, family bdrm window in dining room, master bdrm on first level, 2½ baths. $31,000

★ In Northville's coveted school hills, 7 lots are still available in Shel Brook Subdivision, an area of individually designed custom built homes, underground utilities, paved streets. $9,500 each.

★ IN LIVONIA
15733 Ellen Dr. 4-5 rm house, including 2 bedrms, full bath, 2 porches, 2 car garage. Built 1953. Nicely decorated, excellent landscaping. 80' x 150' lot $28,900

INCOME PROPERTY IN FARMINGTON
★ Two houses on 2.70 acres. One house has 5 rms and full basement, has car garage. Second house has 2 bdrms, 1 bath, kitchen, living rm, dining area, utility rm, porch and 1½ car garage. Rents for $125 mo. Both on full wooded acres. Will consider land contract. $29,900

Multiple Listing Services

NORTHVILLE REALTY
Northville's Oldest Real Estate Office
Buying or Selling–Our Experience is Your Protection
160 E. Main St. Phone 349-1515

3-Real Estate

5 ACRES with house and buildings, close to Novi I-96, zones C2 light industry. By owner. 44501 Grand River, Novi. 438-3184 or 437-1600. 15tf

HOUSE – 3 bedroom, 2 1/2 car garage, immediate occupancy. Inquire at 210 Whipple, South Lyon. H42tfc

GEORGIAN COLONIAL, 5 twin size bedrooms, 2 1/2 baths, large living room, dining room, family room, study, kitchen with pantry and large breakfast nook, 1st floor laundry and mudhall. Recreation room, 2 car garage with electrical control, city water. Charming Edenderry Hills. Private owner. Call 349-1845.

LOTS WITH lake privilege: Union, Commerce, Long, Upper, Middle Straits Lakes. MA 4-1554 Schneider, Walled Lake. 15tf

JAMES C. CUTLER REALTY
Older 4 bedroom Colonial, excellent condition, full basement with rec. room, gas hot water heat, built-ins in kitchen, adequate eating area. $21,500.
340 N. Center
Northville
349-4030

JAMES C. CUTLER REALTY
TOWNSHIP OF BRIGHTON
3747 Flint Rd.
Beautiful ranch with walk out basement completely finished into family room, bedroom, hobby room and kitchen. Upper area immaculate. This is a quality built home on 9 acres.
340 N. Center
Northville
349-4030

LETS-RING
437-1531 REAL ESTATE AND 437-5131 INSURANCE
4 bedroom brick with attached garage, large kitchen with built-ins, 2 fireplaces, excellent location, has city water & sewers, priced to sell.
★ ★ ★
This 2 bedroom aluminum has garage on 1 acre, full basement, new carpeting, owner leaving area–must see to appreciate–terms.
★ ★ ★
3 bedro **SOLD** extra lots, only $6500.
★ ★ ★
WE NEED LISTINGS
Selling is Our Business
C. H. LETZRING
121 E. LAKE ST.
SOUTH LYON, MICH.
Herb Weiss Representative Home 437-5714

HERE'S TWO HOMES
WE'RE PROUD TO RECOMMEND...

Betty Tam

If you long for quiet, suburban living, don't miss seeing this 7-room, 3-bedroom house on a one-acre lot in Northville township. It's an exclusive residential area with no through traffic. Two-car garage, $39,900. Call me, Betty Tam. I'll be happy to show you this lovely home.

Believe me, Stan Johnston, this is a quality, custom-built house. It's two level, eight rooms with a wonderful view from Northville's second highest hilltop. It includes 3 bedrooms, living room, dining room, kitchen, recreation room and family room with fireplace. There's an unfinished area on the first level for a fourth bedroom and bath–2,650 square feet of living area! Thermopane windows, two-car garage and more than two acres of space. $53,900. Give me a jingle on this one!

Stan Johnston

Multiple Listing Services

NORTHVILLE REALTY
Northville's Oldest Real Estate Office
Buying or Selling–Our Experience is Your Protection
160 E. Main St. Phone 349-1515

3-Real Estate

NORTHVILLE, 1/2 acre lot. Houses from $35,000 up. Asking $7,900. 638-5584 or 229-9462. 18tf

4-For Rent

ROOM FOR lady with house privileges. $50 per month. Call 349-3160. 18tf

OFFICE SPACE, heated. Good location reasonable. In Northville. MI 4-2451. 18tf

RENT OUR Glamorine shampooer for your rug cleaning. Gamble Store, South Lyon. H49tfc

LOWER FLAT, 6 rooms, all utilities furnished. $125 per mo. Security deposit required. 437-1220. H42cx

3 BEDROOM brick house, attached 2 car garage, gas heat, water conditioner. Immediate occupancy. $150 per month. References and security deposit required. Write Box #33K c/o The South Lyon Herald. H42 cx

24 x 60 BUILDING. 3 double overhead doors $150 per month. GR 4-4640.

MODERN 2 bedroom apt. near Nixon Ford Plant. Ideal for couple, available Oct. 23. FI 9-2156.

SLEEPING ROOM for rent. 349-0527.

MODERN unfurnished 4-room, 1 bedroom terrace apartment $75 month rent. Call before 5 p.m. – 57951 Grand River, New Hudson. H42cx

FURNISHED second floor 2 room apt. Back porch, all utilities furnished, walking distance downtown. 516 N. Center, Northville. 453-2974.

SUBLET NICELY furnished 1 bedroom apt., new building for January thru March $150. Call 349-4695 late evenings. 23tf

JAMES C. CUTLER REALTY
Custom Brick Ranch, corner of Main and Woodhill. Immediate occupancy. 3 large bedrooms, separate dining room, large kitchen, fireplace in living room and walk out basement. Attached garage. Price $37,500.
340 N. Center
Northville
349-4030

J. L. HUDSON
JLH
REAL ESTATE CO.
SOUTH LYON AREA
Neat, clean, 4 bedroom home with 9 acres close to town & schools. Recreation room in basement with gas log fireplace. Natural fireplace in living room. –All hardwood floors & natural oak woodwork, $36,300.
NORTHVILLE
3 bedroom home – new aluminum siding, black top drive – living room, stairs & 2 bedrooms carpeted! $19,200.
6 MILE RD. – WEST OF NORTHVILLE
5½ acre business corner with 2 stall garage & office. Includes a 3 bedroom home in good condition, $38,000.
WEST OF PLYMOUTH NEAR TERRITORIAL
34 acres with good 2 story 4 bedroom home–adequate out buildings –$50,000.
NEAR STOCKBRIDGE
3 bedroom ranch with new barn, 2.6 acres. $22,500. Terms.
For information
Call Leo Van Bonn 437-2443
or
Sam Bailo 437-7184

JAMES C. CUTLER REALTY
BUILDING SITES AND ACREAGE
Northville Estates, Connemara Hills, City and Township of Northville. Typical acreage available–7.6 acres.
340 N. Center
Northville
349-4030

Earl Keim

BUYING or SELLING?
- Members of 2 Multi-List Systems
- 32 Full time Sales people
- Guarantee Home–Trade Plan

"Your Satisfaction is our Future"

LIVONIA
Call...261-1600
PLYMOUTH
Call...453-0012
DEARBORN
Call...565-0450

EARL KEIM REALTY
REALTORS

3-Real Estate

NORTHVILLE Edenderry Hills – for sale by owner. Lovely quadlevel home on wooded half-acre lot. Six bedrooms, three 1/2 baths, family room with fireplace, finished recreation room, carpeting, thermopane windows, many extras. 349-4343.

CUSTOM BUILT RANCH HOMES
Completely Finished $13,500
On Your Lot
3 bdrm. ranch, full basement, ceramic tile, Formica tops, hardwood floors, insulated walls and ceilings, birch cabinets, doors, paneling and complete painting.
Model: 28425 Pontiac Trl.
2 Miles N. 10 Mile
South Lyon
On Crawl Space. $11,900
GE-7-2014
COBB HOMES

JAMES C. CUTLER REALTY
Custom Brick Ranch, corner of Main and Woodhill. Immediate occupancy. 3 large bedrooms, separate dining room, large kitchen, fireplace in living room and walk out basement. Attached garage. Price $37,500.
340 N. Center
Northville
349-4030

STARK Realty
$29900. Story and a half –3 or 4 bedrooms. Full basement. Attractively located in Northville's Village Green. Beamed ceiling and balcony in living room.
★ ★ ★
$19500. Neat, 4 bedroom older home. Porch. Dining room. Garage. Nicely located in Plymouth.
★ ★ ★
Custom built, one story, elegant modern brick home on 3 acres. Full, finished basement. Beautiful sunlit family room. Superb location. ¾ mile from Plymouth. One of the area's best homes.
★ ★ ★
13 acres. Excellent, painted, solid barn. Six Mile Rd. $24,000. West of Northville.
★ ★ ★
160 acre farm. Fine buildings. Some woods, pond. Modern house. $34,900. 2½ hour drive.
★ ★ ★
Call regarding vacant acreage and half acre home sites.
★ ★ ★
Come see us – we've moved–
★ ★ ★
893 W. Ann Arbor Trail
Plymouth
GL-3-1020

3-Real Estate

ON MAPLEWOOD, Choice site. 132x110. 349-0128.

NORTHVILLE, 1/2 acre lot. Houses from $35,000 up. Asking $7,900. 638-5584 or 229-9462. 18tf

6-Wanted to Buy

TWO to FIVE wooded acres on which to build our future home. WE 4-8236 after 6 p.m. 23

WANTED – Used – inexpensive davenport. 349-1421 after six. 23tf

GO-CART frame wanted. Call Lapham's Men's Shop. 349-3677.

7-Farm Produce

FRESH EGGS from Hollow Oak Farm, candled, graded, wholesale, retail case lots delivered. Phone GE 7-2474. H42cx

OAKLAND MEMORIAL – 12 miles & Novi Rd. 4 space choice lot. 685-1658. 24

WALL PANEL board, unfinished mouldite. 5 1/2 ft. x 16 ft., 1/8" thick, good for cottages, basement, or attic walls. $2.50 each. Garfield 7-3209. H38tfc

ELECTRIC hot water heater in perfect shape. We got gas. Joe Hayes. GE 8-3572. H39tfc

1,000 MISC. galvanized & black 1/8" to 3" pipe fittings, misc. soil fittings, bathroom fittings, 50 misc. electric motors, 1/6 to 1/3. Misc. squirrel cage blowers. Galvanized tin piping 8" to 24" diameter. Best offer. 42400 Grand River, Novi. 349-5756. 24

3-SHOT 12 ga. shotgun $30. 437-2842 after 4 p.m. H40tfc

ANTIQUE AUCTION
Sun., Oct. 22, 12:30 p.m.
9010 Pontiac Trail
2½ mi. S. of South Lyon
Commodes, chests, tables, zither, doll bed and cradle, lard press, lamps, clocks, glass, china, many more interesting items.
Edwin H. Murto, Auctioneer

PHOTO COPIES
* Up to size 11" x 17"
* One day service
The Northville Record
101 N. Center St.
349-1700

SYCAMORE FARMS
CUTTING MERION SOD
At 7278 Haggerty Road
Between Joy and Warren
You Pick-up, We Deliver or do a Complete Job.
Free Estimate
GL-3-0723

NO HUNTING OR TRESPASSING KEEP OUT
SIGNS FOR SALE at NORTHVILLE RECORD

MASON CONTRACTOR – WILLIAM YADLOSKY
Brick and Block Work–Chimneys–Fireplaces
FREE ESTIMATE Floors–Driveways
CALL GE-7-2600

HURRY - - SAVE
PRICES ARE GOING HIGHER
BLACK ANGUS STEERS
Raised By One of Michigan's Best Feeders
Slaughtered Here and Processed For You as Specified
ATTENTION FARMERS
Let us slaughter and process your beef expertly.
HEADQUARTERS FOR
Deer, Bear, Moose and All Hunters
we process your game
SALEM PACKING
10665 Six Mile Rd., ¼ Mile W. of Napier Rd. FI-9-4430

THE AREA'S
COMPACT CAR HD. QTRS.
ENGLISH FORD LINE
CORTINA–GT
CORTINA–WAGON
CORTINA–1200 and 1500 SEDAN
ANGLIA–SEDAN and VAN
Bergen Motors
1000 W. Maple Walled Lake MA-4-1331

8-Household

FOR SALE – Spinet piano: responsible party wanted to take over low monthly payments on a spinet piano. Can be seen locally. Write Credit Manager, P.O. Box 276, Shelbyville, Indiana. H40-43p

ELECTRIC RANGE, good condition, $30. GE 7-1215. H40-43cx

SPINET PIANO. Wanted, responsible party to take over low monthly payments on a spinet piano. Can be seen locally. Write Credit Manager, P.O. Box 276, Shelbyville, Indiana. 24

CUSTOM SLIPCOVERS, selection of fabrics, pick-up and deliver. 437-9612 H36tfc

TWIN DOUBLE beds, very good condition, sell one or both, $40 each. 349-3656.

MUST SELL.
Singer automatic sewing machine. Does overcasting, blind hems, etc. Take on payments of $4.50 per month or pay total balance only $52.80. Call anytime. 474-1648.

CUSTOM BUILT bar with bar stools. 40026 Jefferson, Highland Hills Estates, Novi.

W & W treadle sewing machine A-1 condition; kitchen cabinet and sink; maple step table, 349-2363.

SELLING ALL our furniture. Fancy dishes, iron bed; maple bed; round pedestal table; dresser; pictures; featherweight sewing machine; misc. items. Also rummage. FI 9-2482. 25100 Novi road.

GET YOUR Halloween pumpkins. Large 50¢ each – Med. 25¢. Apples of all kinds. 40795 Grand River, 1 mile E. of Novi, Grimes Market.

BAZAAR AND Smorgasbord, Friday, November 3. Bazaar beginning 2 p.m. Smorgasbord 5 to 8 p.m. Immanuel Lutheran church, South Lyon. H42-43p

KENMORE and Whirlpool washers, Stigis gas dryer. 2 pcs. girl's roller skates size 3. Kitchen chairs. 349-5795. H42cx

9-Miscellany

SEASONED FIREPLACE wood, railwood ties, cinders. GL 3-2363, GL 3-1921 or GL 3-4862. 17tf

STANDARD Underwood typewriter, good condition, $30. 349-5347.

29¢ BLUE SPRUCE MUMS
Complete line landscape material. Thousands of flowering shrubs–trees.
39940 Grand River, Novi
bet. Haggerty & Seeley Rd.

9-Miscellany

* FRESH SWEET CIDER From the Mill
* INDIAN CORN
* ORNAMENTAL GOURDS

ALL VARIETIES OF WINTER APPLES
PUMPKINS 15¢ to $1.50
WINTER ONIONS 50 Lb. Bag $2.95
We will have this areas finest selection of quality trees for Christmas
* Spruce * Scotch Pine * Douglas Fir
COCKRUM'S FARM PRODUCE
42409 Grand River-Novi ¼ Mile East of Novi Rd.

9-Miscellany

2 SNOW TIRES 750-14 $6.00 each, going to Florida. 437-7653. 23303 Grand River.

35 REMINGTON pump, excellent condition, four boxes of shells, $80. 349-0472.

20 ga. SHOT GUN, golf clubs, golf balls by the dozen, linoprinter, power-shop. 349-0716.

1965 HONDA 65 model, excellent shape, want $190. Inquire Charles Fox FI 9-0363 after 6 p.m.

REBEKAH AND ODDFELLOW BAZAAR
SAT., NOV. 4, 10 A.M.
Rummage, bake sale, fancywork, aprons, produce
Luncheon served.

RENT SOFT WATER $2.50 MONTH
Call AC-9-6565, Brighton

COMPLETE TV SERVICE
Color or black & white, also transistor sets–Extending our service to Northville & Novi area
South Lyon Appliance
438-3371

POWER HUMIDIFIER FACTORY SALE!
Don't suffer the "Winter Dry-Out s". Install a Rooto Power Humidifier. Not cheap plastic, but rugged, non-rusting, non-clogging stainless steel. Brand new. Fully guaranteed. Factory direct price of $59.95 saves you 40%. Visit Rooto Plant at 30094 W. Eight Mile (at Farmington Rd.) in Farmington or phone
476-6111

*Wild Bird Feed
MEDIUM SCRATCH
*Sunflower Seed
*Pet and Champ
DOG FOOD
SPECIALTY FEED
13919 Haggerty
Plymouth
GL-3-5490

9-Miscellany

RUMMAGE SALE. Friday, Oct. 20 – 8:30 to 3:00. 438 S. Main, Northville. Ladies VFW Auxiliary 40tf.

AUTO BATTERIES, tires and accessories, Gambles, South Lyon. H34tfc

WANTED JUNK cars and trucks, any condition. 349-2900. 16tf

17 ft. ALUMINUM house trailer, sleeps 6, gas stove, refrigerator, hitch, electric brakes. $800. 349-1664. 18tf

RUMMAGE SALE: First Methodist church, Friday, October 20, 9 a.m.–7 p.m. 23

OAKLAND MEMORIAL – 12 miles & Novi Rd. 4 space choice lot. 685-1658. 24

LEARN High school at home in spare time, also computer programming, electronics, accounting; write for free Brochure, Box 33C c/o South Lyon Herald. H39-44cx

ELECTRIC hot water heater in perfect shape. We got gas. Joe Hayes. GE 8-3572. H39tfc

1,000 MISC. galvanized & black 1/8" to 3" pipe fittings, misc. soil fittings, bathroom fittings, 50 misc. electric motors, 1/6 to 1/3. Misc. squirrel cage blowers. Galvanized tin piping 8" to 24" diameter. Best offer. 42400 Grand River, Novi. 349-5756. 24

3-SHOT 12 ga. shotgun $30. 437-2842 after 4 p.m. H40tfc

ANTIQUE AUCTION
Sun., Oct. 22, 12:30 p.m.
9010 Pontiac Trail
2½ mi. S. of South Lyon
Commodes, chests, tables, zither, doll bed and cradle, lard press, lamps, clocks, glass, china, many more interesting items.
Edwin H. Murto, Auctioneer

PHOTO COPIES
* Up to size 11" x 17"
* One day service
The Northville Record
101 N. Center St.
349-1700

SYCAMORE FARMS
CUTTING MERION SOD
At 7278 Haggerty Road
Between Joy and Warren
You Pick-up, We Deliver or do a Complete Job.
Free Estimate
GL-3-0723

NO HUNTING OR TRESPASSING KEEP OUT
SIGNS FOR SALE at NORTHVILLE RECORD

MASON CONTRACTOR – WILLIAM YADLOSKY
Brick and Block Work–Chimneys–Fireplaces
FREE ESTIMATE Floors–Driveways
CALL GE-7-2600

HURRY - - SAVE
PRICES ARE GOING HIGHER
BLACK ANGUS STEERS
Raised By One of Michigan's Best Feeders
Slaughtered Here and Processed For You as Specified
ATTENTION FARMERS
Let us slaughter and process your beef expertly.
HEADQUARTERS FOR
Deer, Bear, Moose and All Hunters
we process your game
SALEM PACKING
10665 Six Mile Rd., ¼ Mile W. of Napier Rd. FI-9-4430

THE AREA'S
COMPACT CAR HD. QTRS.
ENGLISH FORD LINE
CORTINA–GT
CORTINA–WAGON
CORTINA–1200 and 1500 SEDAN
ANGLIA–SEDAN and VAN
Bergen Motors
1000 W. Maple Walled Lake MA-4-1331

9-Miscellany

1952 FORD 8N with new snow blade, tractor is nice and clean with oversized tires in front and new rear rubber. Will deliver. $750. LINDEN, FI 4-5706. 23

RENT SOFT WATER $1.39 per month? Would you believe $2.50 per month? Or why not $7.00 per month for new fully automatic fiberglass unit with option to purchase. Dial 437-2017, A. A. McCoy Co., South Lyon. Hfc

CARPENTRY – Rough or finish, big or small. If you need a job done give me a call. 349-2425. 19tf

EVERGREENS $3 – Turn off US 23 at Silver Lake Rd., go 1/2 mile to Evergreen Rd. H35-46cx

WALL PANEL board, unfinished mouldite. 5 1/2 ft. x 16 ft., 1/8" thick, good for cottages, basement, or attic walls. $2.50 each. Garfield 7-3209. H38tfc

UNUSUAL! Exciting! Elliptipool (round pool table) used 10 months. 2 cue sticks, balls and rack included. $80. Phone 437-2842 after 4 p.m. H41tfc

JR. POOL TABLE with balls and sticks, $7.50. Green window shutters, $2.00 per section, also misc. items. 116 S. Rogers.

ESTATE SALE: Contents of old Ann Arbor home. Furniture, metalware, china, glass, canes, umbrellas, pictures, paper items, lamps and parts, etc. Priced to sell – dealers welcome. Oct. 21, 22 & 23 – 10–4 only. 335 N. Center, Northville.

JACOBSON snow-jet with hood, $185. Tappan fabulous four hundred electric stove. Base cabinet $275. 349-4439. 24

SEWING MACHINE 1967 Dial-A-Matic Zig-Zag. Buttonholes, hems, designs, etc. All built-in. Guaranteed. $30.66 total balance owed or take on payment of $1.15 per week, call anytime 474-1648

HOLTON collegiate trombone, type used in school band program. Good condition. Call 349-0560 after 6 p.m.

ARTIFICIAL BREEDING
For Horses, Ponies and Cattle
REX DON LOTT
GE-8-3102 or GE-7-2150

SCRATCH PADS
Mixed sizes and colors
5¢ up
The Northville Record

USED FURNITURE
Dining, Living, Bedroom, Many misc., items.
AUCTION EVERY SAT. EVE.
FARM CENTER STORE
9010 Pontiac Trail
2½ Miles S. of South Lyon

LAMINATING
Preserve important personal cards or pictures in long-wearing clear plastic. Up to 4" x 6" size.
PROMPT SERVICE
The Northville Record
101 N. Center St.
349-1700

9-Miscellany

ANTIQUE CHINA Cabinet $20; TV-Record player & radio in one console $10; host chair & dining chair $5 for both; oval antique picture frame $2; old wooden bowl $2. Bedspread white $3; large throw rug $5; 8 book encyclopedia $3.50. Phone 437-2050. H42-43cx

USED REMINGTON mod. 11-48 12 Gauge shotgun. Gates Hardware 437-7241. H42p

9 CUBIC FT. upright freezer $50. Also lawn sweep $5. 12309 W. Nine Mile, South Lyon. 437-5013. H42p

SHOTGUN, 12 ga. automatic – poly choke, ventrib, pad, like new, $95. – 437-2620. H42p

DON'T MERELY brighten your carpets.... Blue Lustre them.... eliminate rapid resoiling. Rent electric shampooer. $1. Gambles, South Lyon.

GERT'S A GAY GIRL – ready for a whirl after cleaning carpets with Blue Lustre. Rent electric shampooer $1. Dancers, South Lyon. H42cx

2 WIRE CORN cribs, $100 each Alfred Hauck, 52400 12 Mile road, 437-1556. H42cx

NEW IDEA one row No. 7 corn picker, good condition. Also Holstein heifer 2 months old. Phil Gage, phone 438-3921, 6440 Kensington. H42cx

DELUXE IRONRITE ironer, like new, Mark 20 Mercury outboard with tank and controls, also plow, disc, drag, sickle bar for MH pony tractor – after 5:30 p.m. 349-1472. H42cx

TRUCK CAMPER. Good for hunting. $250. Can be seen anytime at 19351 Gerald Ave.

TD 5 INTERNATIONAL bulldozer needs work, submit bids to City Clerk, Northville City Hall, by 8:00 p.m., Monday, October 23, 1967. Contact City Clerk for arrangements to inspect. 349-1300.

THERMO-FAX, secretary model, excellent condition, FI 9-2096.

ANOTHER RUMMAGE sale with new items and bargains. Fri. & Sat. Oct. 20 and 21 – 9 a.m.–4 p.m. 1983 Alpha, lake Union Lake road to Flagstaff to Alpha follow signs.

ICE CREAM CHAIRS; walnut chairs; stands; collector's bottles; glassware; dated primitive; cranberry, cotton scales; large frames; antique jewelry; fifteen; eyglass; Lion compote; copper; misc. 453-4379 after 5:30 and weekends.

11-Miscellany Wanted

WANTED
Old pictures–the older the better–of historic Northville buildings, places, and personalities for use in a special Centennial edition of The Record to be published in 1969. Pictures will be returned to the owner, along with an extra print of each. The Record, oldest weekly newspaper in Wayne county, was established in 1869 by Samuel Little. Please bring or send the pictures, along with identifications, to The Record office, 101 N. Center Street, in care of Jack W. Hoffman.

12-Help Wanted

SCHOOL CROSSING guards. Mothers or retired persons. Apply chief of police, Northville. FI 9-1280. 15tf

LIBRARY AID
Full and Part-time
Pay Range: $6228 to $6708 per year. Fun work in community libraries of the Wayne County Federated Library System. Help patrons, discharge books, keep records. College seniors and graduates only. Apply by October 25, 1967.
Civil Service Commission
COUNTY OF WAYNE
628 City-County Bldg.,
Detroit 48226
Phone: 224-5900

PHILLIPS PRODUCTS CO., INC.
IMMEDIATE OPENINGS for plastic workers, all shifts, no experience necessary, as we will train. Many fine company benefits offered including hospitalization, life insurance, paid vacations and holidays. Plant located at 1500 E. North Territorial Rd., Whitmore Lake, Michigan. 761-4480. Apply at same. An equal opportunity employer.

12-Help Wanted

COOK, full 4 part time. Apply Northville Convalescent Home, 520 W. Main, 349-4290. 51tf

RN's, LPN's, Nurses aids and laundry help. Apply Eastlawn Convalescent Home, 349-0011. 39tf

DENTAL ASSISTANT, mature dependable person. Will train. Send past and present resume and photo to box 350 c/o Northville Record. 48tf

CARPENTER with some experience in new and alteration work. 438-3087. H39tfc

WANTED REGISTERED nurse and licensed PN, Northville Convalescent Home, 520 West Main, Northville. 349-4290. 28tf

HELP WANTED
MALE
Factory Workers – All classifications. No experience necessary. Permanent position. Full Blue Cross-Blue Shield plan paid. Paid life insurance. Pension plan. Paid Sickness and accident plan. To 3 weeks vacation.
Apply:
Employment Office
O & S BEARING & MFG. CO.
Whitmore Lake, Michigan
"AN EQUAL OPPORTUNITY EMPLOYER"

OPPORTUNITY GALORE!
The largest Photofinishing Company in the state of Michigan and one of Detroit's leading Drug wholesalers are moving to Novi!! Tremendous growth and expansion have created unlimited employment opportunities in the rapidly growing and exciting field of photofinishing and pharmaceutical drug wholesaling. A long-range, continuing expansion program means security and career opportunity for you.

GOOD STARTING SALARIES—
GOOD BENEFITS THIS CAN BE YOUR CHANCE-OF-A-LIFETIME!
—CHECK THESE IMMEDIATE OPENINGS—

CODERS
Working as a coder is exciting and only requires some knowledge of pharmaceutics...and we will train!

BOOKKEEPING
Perhaps you have limited bookkeeping knowledge and have been held back by firms requiring experience or perhaps you have office skills and are interested in the reliability of a bookkeeping position. This offer is truly exceptional. We will train you in these valuable skills. Only office skills and limited bkkg. knowledge is required. This is an unusual opportunity.

PHOTO LAB WORKERS
Possibly you desire a more active type job. If so, photo lab work may be what you're looking for. We are in immediate need of film rackers, slide mounters, film cutters, mach. maint. technicians, printers, inspectors, sorters, and many others. Absolutely no experience required. Many benefits including weekly bonuses, paid vacations, insurance and definite wage increase program. We will train! Don't miss this opportunity to become part of America's fastest growing industry.

PLANT SECURITY
Man with plant security experience. Must have or be able to obtain Michigan gun license.

KEY PUNCH OPERATOR
Key punching school or experience required. We will train.

TRUCK DRIVER
Light vehicle driving, must have experience. Must be bondable. This job means security for you.

INQUIRE NOW!!
CALL COLLECT 1-963-9636
MR. CHRISTOPHER DODGE
ABC PHOTO, INC.
FRANK W. KERR CO.
1734 W. Lafayette • Detroit, Mich. 48216

12-Help Wanted

AVON CALLING YOU!!!
If you want to earn money for Christmas, start now. Don't Delay! Call
AVON MANAGER SUE FLEMING
FE-5-9545

12-Help Wanted

LADIES NEED money and clothes. Beauline stylists have both. Call for interview 349-2524. 23

GENERAL OFFICE work in a cabinet shop office. Stabler Wood Products, 43240 Grand River, Novi 349-0205.

WOMEN FOR nurses aid work. Insurance and paid vacations for permanent employees. Whitehall Convalescent Hm. 43455 W. 10 Mile, Novi.

CLEANING LADY, one or two days a week. 455-1267.

BOOKKEEPER and general office girl for accountants office, experience not necessary but helpful. 437-1771 after 6 call 425-5363. 24

HOUSEKEEPER for 2 little girls, more for home than wages. Older woman preferred. 349-1817.

Superintendent Sewer and Water Dept.
Must be licensed plumber who can also act as plumbing inspector. Salary open depending on qualifications and experience. Apply at the office of the Village Manager, Village of Novi, 25850 Novi Rd., Novi, Michigan.

14-Pets, Supplies

All Contest Horse Show
Sat., Oct. 21
12 Noon
12 Mile and Milford Rds. Information call 476-0769

16-Lost

1967 FORD SQUIRE 10 pass. wagon, executive car with air conditioning and power. Call 363-5731.

1956 CHEVROLET Belair, 6 cyl. auto. trans., runs well, good tires. $50. 525 Langfield.

1966 COMET Cyclone GT, selectomatic shift, 437-1161. H42cx

1960 FORD, Will sell cheap. Call 349-1269 or can be seen at 659 Horton evenings. 23

Before buying a USED CAR see SOUTH LYON MOTORS
105 S. LAFAYETTE
SOUTH LYON
Phone 437-1177
Used Cars Bought & Sold

15-For Sale-Autos

1950 FORD dump with self loader, good condition. 349-3304.

'64 FORD convertible, 4-speed, 390 engine, excellent condition, must sell. 437-2819. H42–43cx

1963 VOLKSWAGEN station wagon, 8-passenger, excellent rubber, clean car condition. 437-2375. H42p

1939 DODGE 4 door. Price $100. 349-4746.

1958 PONTIAC, good running condition, good tires. Call 349-0039. 24

1965 PONTIAC 4-door hardtop Catalina full power Ventura trim radio with back seat speaker, 27,000 miles. Easy eyeglass. Wholesale $1695. Going to Florida – Must sell. 349-0472.

1960 VALIANT – good transportation. 349-2570.

1965 COMET Calleta V8-289, Real gas saver. Very clean, wife's car. 28,000 miles. $1,000. 349-4270.

THE AREA'S
SPORTS CAR HD. QTRS.
MG, AUSTIN HEALEY
MGB–MIDGET–SPRIT

More Classifieds

18-Business Services

KOCIAN EXCAVATING
SEWER and WATER
349-5090

CEMENT WORK
All Types
349-3674 or 438-8481

GENERAL EXCAVATING, bulldozing, grading, land clearing, sanitary sewers and connections, water mains. Complete storm sewer systems installed. Drainage ditches cleaned and straightened. Rentals available. Novi Construction, Inc. 349-4062. 26

LIGHT HAULING
and
CHAIN SAW WORK
Gary and Wayne
Guntzviller
349-2009

MATHER SUPPLY CO.
Sand–gravel–pit stripping–stone
lime stone–septic tank stone–
fill dirt–top soil–fill sand
WE CARRY OVER
70 PRODUCTS
46410 GRAND RIVER NOVI
349-4400

ARTIFICAL BREEDING
For Horses, Ponies, and Cattle
REX DON LOTT
GE-8-3102 or GE-7-2150

The finest coat for your Mobile Home roof
NEW SUPER KOOL-SEAL
★ Stays resilient in every climate...outstanding insulation for hot or cold weather comfort.
Monson Trailer Parts Co.
200 S. Main 349-2240

SCHNUTE MUSIC STUDIO
*PIANO and ORGAN
*INSTRUMENTAL
505 N. Center FI-9-0580

Hunko's Electric
Residential, Commercial & Industrial
Licensed Electrical Contractor
349-4271

ROOF PROBLEMS?
Call New
Hudson Roofing
Specializing in flat, roofing, shingling, eavestroughs and repairs. Free estimates. Call any time, days or eves
437-2068

Plumbing Supplies
Selling Retail at
Wholesale Prices
GL-3-2882
PLYMOUTH PLUMBING
& HEATING SUPPLY
149 West Liberty St.

GARDNER
MUSIC STUDIOS
Organ & Piano
850 N. Center St.
Northville FI-9-1894

PLUMBING-HEATING
NEW INSTALLATION
REMODELING
SERVICE WORK
Electric Sewer Cleaning
Electric Pipe Thawing
GLENN C. LONG
116 E. DUNLAP
NORTHVILLE
PHONE: Fieldbrook 9-0373

BULLDOZING
Herb Guntzviller
FINISH GRADING
TRACTOR RAKING
GRAVEL DRIVEWAYS
Large or Small Jobs
349-2009
45500 TEN MILE RD.
NORTHVILLE

J. B. COLE & SONS
Complete Excavating and Trucking Service
Specializing in Basements
Septics and Fields
2043 SEVEN MILE RD.
SOUTH LYON
Call JERRY–437-2545 or
JIM–449-2687

FINEST QUALITY
ASPHALT PAVING
Inspect our work and Compare our price
Large or Small
CALL
D & H
ASPHALT CO.
South Lyon
437-1142

MILLERS UPHOLSTERY, new location, 25% discount. Free estimates. Samples shown in home. 349-3360. 51f

A-1 PAINTING and Decorating, interior and exterior. Also wall washing. Roy Hollis, FI 9-3166. 28tf

PAINTING, Interior exterior. Freeestimates. Repair, plastering, trim and home maintenance. GR 4 9326 collantytime. 52tf

PIANO LESSONS. Call 349-4464. or 349-4685. 26

FOR YOUR Beauty Counselor items, call Mary Koclan, 349-5186.

Bill's Professional
Window Cleaning
Reasonable rates.
Time is running out.
349-4067

LANDSCAPING
* Seed and Sod lawn
* Lawn fertilization
* Plowing and discing
Call now for early spring planting.
RON BAGGETT
349-3110

REMODELING
Attic Rooms-Cabinets
Additions
Recreation Rooms
reasonable and reliable
STRAUS
FI-9-2005

ROAD GRAVEL
STONE, CRUSHED CONCRETE, TOP SOIL & FILL SAND. Also LOADER AND BULLDOZER WORK
R. CURVIN
349-1909 349-2233

BULLDOZING
Earth Moving
Land Clearing
Site Development–Grading
RAY WARREN
EXCAVATING CO.
27629 Haggerty Road
474-6695

PIANO TUNING
George Lockhart
Member of the Piano Technicians Guild
Servicing Fine Pianos In This Area for 30 Years
Total Rebuilding If Required
FI-9-1945

S. R. Johnston & Company
CUSTOM BUILDERS
RESIDENTIAL
COMMERCIAL
INDUSTRIAL
476-0920 or 0921
GE-7-2255

BULLDOZING AND EXCAVATING
SEPTIC TANKS–GRADING
CHUCK SMITH
13650 10 Mile–South Lyon
Phone GE-7-2466

NORTHVILLE TREE SERVICE
TREE REMOVAL –
PLANTING
TRIMMING – STUMPS
REMOVED
FI-9-0766

SEWER CLEANING
RAY ROSE
327 N. Lafayette
South Lyon - GE 7-2607

19-Special Notices

ALCOHOLICS ANONYMOUS meets Tuesday and Friday evenings. Call 349-2096 or FI 9-1113. Your call kept confidential. 25tfc

Try Our
Want Ads
349-1700
437-2011

These Services Are
Just A Phone Call Away

FORD
Count on our skill and experience to save you time, trouble and money
JOHN MACH SERVICE DEPT.
"Your Local Ford Dealer"
FI-9-1400
550 Seven Mile–Northville ASK FOR SERVICE

MONUMENTS to perpetuate cherished memories
Standing Always In Loving Tribute
Choose here a beautiful family memorial in ageless granite or marble
Allen Monument Works
580 South Main Northville FI-9-0770

MOBILHEAT
Mobil
AUTOMATIC OIL HEAT IS THE SAFEST COMFORT SYSTEM YOUR HOME CAN HAVE
C. R. ELY & SONS
349-3350

INSTALL HEAT NOW!
Call your Heating Specialist for
Hot Water Baseboard
or
Hot Air Heat
IMMEDIATE INSTALLATION
Call
453-0400
OTWELL HEATING
14475 Bill (Doc) Otwell
Northville Rd. PLYMOUTH

CUSTOM REMODELLING
GENERAL CARPENTRY WORK
ED MATATALL
FHA FINANCING AVAILABLE
It Costs No More To Have The Best
For Fast Courteous Service Call–
349-0715 or GL-3-0244

D & D Floor Covering, Inc.
Featuring Sales and Installation of:
Formica Counters
Kentile
Armstrong Products
Plastic Wall Tile
DON BINGHAM At 106 East Dunlap St.
DON STEVENS Phone 349-4480

For LUMBER, HARDWARE, PAINT and a complete line of Building Materials – It's
NEW HUDSON LUMBER CO.
Open Week Days 7:30-5:30 – Saturday 7:30-4:00
56601 Grand River–New Hudson–GE-8-8441

Complete
LANDSCAPING
and
TREE SERVICE
GREEN RIDGE NURSERY
8600 Napier 349-1111

Be Assured of a Good Job
Enroll Now in
COSMETOLOGY
CHARMIAL Beauty School
25845 FENKELL
Cor. Beech Daly
KE-7-1240

SPECIALIZING IN...
WATER CONDITIONING
SOFTENING – FILTERING
Meadowbrook Dealer
• RENTALS • SALES • SERVICE
A. A. McCOY COMPANY
125 N. Lafayette–South Lyon Dial–437-2017

LET'S BOWL

Northville Womens Lg.

Northville Lanes	17.5	6.5
Ramsey's Bar	17	7
Loch Trophies	16	8
Fisher-Wing.-Fort.	16	8
Slentz Mobil	16	8
Team #20	16	8
Matatall Bldrs.	15	9
Don Smith Ag.	15	9
Hayes S.& G.	14	10
Blooms Ins.	13	11
C.R.Elys & Son	12.5	11.5
Jack Baker Inc.	11	13
Eckles Oil	10	14
Team #16	9	15
Bel Nor Drive Inn	8.5	15.5
Plymouth Ins.	8.5	15.5
Mobarak Realty	8	16
Paris Room	7	17
Leone's Bakery	7	17
D.D. Hair Fash.	3	21

200 games: V. Gardell 246, B. Weir 235, M. Mitchell 220, 207, 610, H. Fortney 209, B. Matatall 203, T. Brummel 203.

Thurs. Nite Owls

A & W Root Beer	19	5
Chisholm Contr.	19	5
Northville Lanes	18	6
Lov-Lee Salon	12	12
Cutler Realty	12	12
Northville Realty	10	14
Olsons Heating	6	18
Northville Jaycettes	0	24

Hi Ind. Game: K. Wick 202; Hi Ind. Series: K. Wick 529. Hi Team game and series: A & W Root Beer 815 – 2267.

Standings

WAYNE-OAKLAND LEAGUE

	W	L
West Bloomfield	4	0
Clarkston	3	1
Milford	3	1
NORTHVILLE	2	2
Bloomfield Hills	2	2
Holly	1	3
Brighton	1	3
Clarenceville	0	4

West Bloomfield maintained its first-place position by edging Holly, 28-20; Bloomfield Hills moved into a tie for third by nipping last place Clarenceville, 14-12; and Milford hung on to second place by defeating Brighton, 25-7.

LAKELAND C LEAGUE

	W	L	
Clinton	3	0	
Columbia Central	3	1	
Whitmore Lake	2	2	
Manchester	1		1
Roosevelt	1	2	
Grass Lake	0	2	1
NOVI	0	3	

Whitmore Lake blanked Grass Lake, 19-0; Clinton routed Somerfield in a non-league contest, and second-place Columbia edged Novi, 19-13.

Schedule

Thursday, October 19
Seventh and eighth grade football, Northville vs. Novi, at 4 p.m.
Northville Frosh football, vs. Pearson, Away, 4 p.m.
Northville cross country, vs. Clarenceville, Away, 4 p.m.
Friday, October 20
Northville varsity football, vs. Bloomfield Hills, away, 3:30 p.m.
Novi varsity football, vs. Grass Lake, Away, 7:30 p.m.
Saturday, October 21
Northville cross country, W.O.C.L. Meet at West Bloomfield, 10 a.m.
Tuesday, October 24
Northville JV football vs. Bloomfield Hills, Here, 7 p.m.
Northville Cross Country, vs. Willow Run, Here, 4 p.m.

'Seal' Society Taps C. A. Smith

A Novi businessman and member of the Northville Rotary club has been elected to a two-year term on the Easter Seal Society of Western Wayne county board of directors.

Charles A. Smith, who has served as director in the past, was elected to the post at the society's annual election on Monday, October 9.

Newly elected president of the group is Carl E. Licht of River Rouge. Edwin H. K. Erdmann of Garden City is the first vice-president, T. F. Kuckelman, Belleville, remains as second vice-president, and Alfred Husse, Dearborn, continues as treasurer.

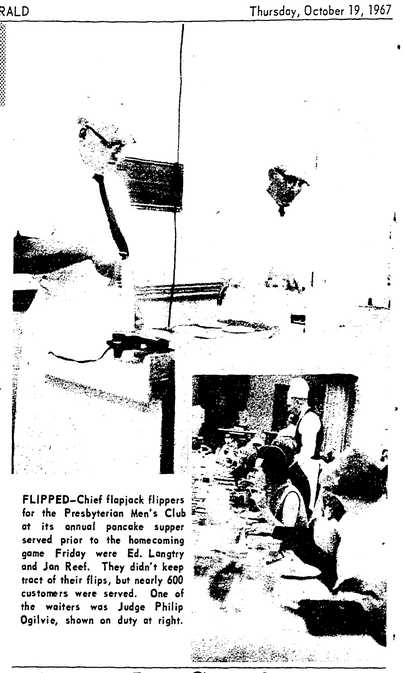

FLIPPED–Chief flapjack flippers for the Presbyterian Men's Club at its annual pancake supper served prior to the homecoming game Friday were Ed. Langtry and Jon Reef. They didn't keep tract of their flips, but nearly 600 customers were served. One of the waiters was Judge Philip Ogilvie, shown on duty at right.

Attends Conference

Northville City Attorney Marvin R. Stempien was among more than 500 legal counsel attending the 32nd annual conference of the National Institute of Municipal Law Officers at Detroit's Sheraton-Cadillac hotel, Sunday through Wednesday, October 8-11.

During the meeting Stempien and other city attorneys from across the nation explored in depth the many problems affecting cities today through workshop sessions centered on subjects such as city disturbances, computers and municipal law, federal-city relations, intermunicipal cooperation, city-state relations, ordinances and ordinance enforcement, housing, building codes, transportation and parking, and urban renewal.

The Penn Theatre
Plymouth, Michigan
NOW THRU MONDAY, OCTOBER 23
Warner Bros. unlocks all the doors of the sensation-filled best seller.
BEATTY DUNAWAY
PLUS
HOTEL
BONNIE CLYDE
TECHNICOLOR® FROM WARNER BROS.
Suggested for Mature Audiences
Wed, Thur, & Mon. 'Bonnie & Clyde' 7:00–'Hotel' 8:50
Fri, Sat. 'Bonnie & Clyde' 7:00 & 11:00–'Hotel' 8:50
Sun. 'Bonnie & Clyde' 3:00 & 7:00–'Hotel' 4:50 & 8:50
Saturday Matinee–Oct. 21
Adam West as
"Batman"
Color
Showings–3:00 & 5:00 Plus Cartoons
Tuesday Evening–Oct. 24
LIVE JAZZ CONCERT
"Father Tom Vaughn Trio"
8:00 P.M. Admission $2.50

P&A THEATRE NORTHVILLE 349-0210
Box Office opens at 6:45
Showing at 7:00 & 9:00
"HOUR OF THE GUN" – Color
With James Garner and Robert Ryan
Starting Wednesday, October 25th
"BONNIE & CLYDE" – Color
Saturday & Sunday Matinee: "SMOKY"
Starting Wednesday, Nov. 1st–
"UP THE DOWN STAIRCASE" – Color

– NOTICE –
Property Owners of Salem Township

A public hearing will be held in the Salem Township hall on November 15, 1967, at 8 P.M. to consider a request to rezone a part of section 25 from AG to R1. This 33.97 acres of land is located on the South side of North Territorial road 400 feet East of Gotfredson road.

A legal description follows.
33.97 acres, except the E. 200 feet thereof, S.W. ¼ of N.W. ¼ T.1.S., R.7.E., Sec. 25, Salem Township.

Phil Brandon
Secretary, Salem Township
Zoning Board

7-Point Victory 'Dethrones' Wolves

Mustang Triumph Turns Rain to Sunshine

Neither rain nor an underdog rating could spoil Northville's homecoming as the mud-splashed Mustangs nipped Clarkston, 7-0, here Friday night amid the splendor and pageantry of pretty girls, former Northville greats, and impressive floats.

The victory boosted the Mustangs into a two-way tie for third while stripping the Wolves of their share of the Wayne-Oakland league lead.

And it set the stage for tomorrow's all-important showdown with Bloomfield Hills. Both squads share third place with identical 2-2 records.

Playing heads up ball—the kind that led to three important interceptions—Northville refused to roll over and play dead in the face of Clarkston's top-rated position. The Mustangs hung in there until late in the final quarter before pushing across the game's only touchdown.

Sophomore Terry Mills, who hardly tips the scales at 130, carried the pigskin home from 10 yards out on a reverse that had the Wolves' defenders streaking for passers that just weren't there.

Clarkston had plenty of reasons to suspect a pass, however, since the Mustangs hurled the ball 19 times in slippery, wet weather that usually discourages aerial attacks. But by mixing up passes with their ground game the Mustangs managed to keep the Wolves off balance.

Take, for example, the series that produced the winning tally:

Back Ron Gloetzner set things up by intercepting a pass on Clarkston's 44. Then, combining a couple of ground gainers with two shots, one a pass over the middle from Quarterback Joe Andrews to eligible Tackle Fred Hicks for 13 yards and another to End Greg Carr for three yards, the Mustangs were within a dozen yards of a TD with three plays to make it. It took but two.

Another tackle, Scott Bergo, split the uprights for the extra point.

As the score would indicate, neither team rolled up impressive yardage on the ground or in the air. Northville netted 74 yards on the ground, Clarkston 45. And in the air, the Mustangs picked up 49 to Clarkston's 28. Clarkston garnered seven first downs, Northville five.

Despite a drizzle, there were few fumbles—and only Northville lost the ball once.

Throughout the game, Clarkston was working its plays deep within its own territory. Only once did the Wolves penetrate Northville's half—and it carried to the Northville 23 in the second quarter. With first down at that point, the Wolves were driven backwards 10 yards until they made a desperate fourth-down pass that went wide of the mark.

Northville invaded Clarkston's territory a half dozen times, the deepest going to the Clarkston 7 as the final quarter opened. The Mustangs had taken a weak Clarkston punt on their opponent's 34 yard line, treaded water briefly, and then came within easy reach of the goal line on a pass interference penalty at the 13. But three passes and a ground play could not push them beyond the 7.

The Wolves took possession, picked up two first downs in moving out to the 30 before Gloetzner picked off that all-important pass.

Clarkston's last attempt for a score, with less than three minutes to play, carried to the mid-stripe where Northville regained possession and ate up the ball in savoring its second victory of the season.

Sports

Northville-Novi Grid Tape

Northville–Clarkston

	N	C
Rushing	74	45
Passes	19	10
Completed	8	3
Yds. Gained	49	28
First Downs	5	7
Punts	6	5
Av. Yds.	31	37
Fumbles lost	1	0

Novi–Columbia

	N	C
Rushing	110	109
Passes	8	10
Completed	3	4
Yds. Gained	85	51
First Downs	6	6
Punts	4	4
Av. Yds.	35	26
Fumbles lost	2	3

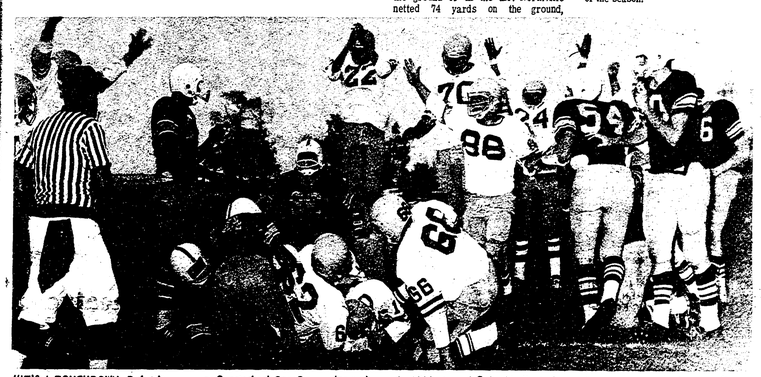

"IT'S A TOUCHDOWN, Ref, it's a touchdown!" jubilant Novi gridders scream at Referee Andy Bertoni as Quarterback Gary Boyer slammed across the goal line to score the first TD in Friday's game between the Wildcats and Columbia Central. Boyer dived into the end zone for another TD later, too, but the local eleven, playing its finest game this season, lost, 19-13.

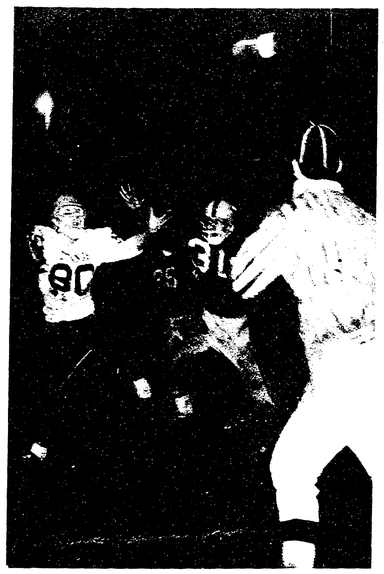

REACHING SKYWARD for the slippery pigskin, Northville's End Greg Carr is about to receive a crunching body blow from Clarkston's pass defender, Mark Erickson.

But Drop Heartbreaker, 19-13

Wildcats Display New Strength

It hurts to lose but Novi's young football team has little to be ashamed of in dropping a 19-13 contest with Columbia Central here Friday afternoon.

Defensively and offensively, the Wildcats played a superior game against a bigger and more experienced eleven but a couple of critical fumbles dashed their hopes for a victory in the Lakeland C League race.

So tomorrow Novi will travel to Grass Lake still searching for its first triumph and remembering what might have been. But they'll be tough, determined to win that first game, says Coach John Osborne, who praised his squad's performance Friday.

"We played the way we should have been playing right along," Osborne said. The coach was particularly pleased with the offensive and defensive play of Backs Jon VanWagner and Gary Boyer and the defensive performance of Dave Bingham and Dale Pohlman. But others did well, too, he added. "It was a team effort."

Statistically, Novi was the victor last week, out-rushing Columbia, 110 yards to 109 and grabbing 85 yards in the air while limiting the invaders to 51 yards.

Playing before a sparse home crowd, the Wildcats scored first—early in the second quarter—after successfully stopping a Columbia drive deep into their territory in the first stanza.

In the first quarter, Columbia smashed to the Novi 14 before the fired-up defenders pushed 'em back to the 24 and took possession. Novi was unable to unleash an attack of its own, but a fourth-down punt forced Columbia back to its own two-yard line, setting the stage minutes later for the Novi touchdown.

After Novi regained possession at the 26, VanWagner sliced off tackle in short but steady drives toward the goal line. Then on third down, one yard out, Boyer ripped over the right tackle for the TD, VanWagner kicked the extra point.

Still another Novi threat seemed to be in the making minutes later when the Wildcats grabbed a Columbia fumble. But on third down, Columbia's End Bill Devine scooped up a Novi fumble and galloped 45 yards for a six-pointer. An extra-point groundplay was stopped.

Now, still leading by a single point, Novi took the kick only to lose the ball on another fumble. This time Columbia moved from the 15 to the 5 in two plays before Doug Brown snagged a pass in the end zone. Columbia picked up the extra point in a play over right tackle.

Novi tied the score at 13-13 in the third quarter as Ken Osborne grabbed a Columbia punt and scrambled to the 49. Columbia was nicked for 15 yards, giving the Wildcats first down on the opponent's 36 yard line. Novi moved the ball to the 19 and fumbled twice before VanWagner took a pass from Boyer and streaked to the one-foot line before he was pulled down. Once again it was third down when Boyer cracked over for the tally.

In the next series of plays, Columbia picked up three first downs, pushing upfield from its own 39 to the 1 where Kurt Green pushed the ball across for the winning TD.

Novi made one last, desperate attempt for victory with less than a minute to play. Recovering a Columbia fumble on its own 28-yard line, the Wildcats fired two incompletions before Doug Schott snagged a beauty and raced to the Columbia 28 before he was hauled down. Schott grabbed still another only yards from the TD as the game ended.

Notice of Enactment of Ordinance No. 28.02

AN ORDINANCE TO AMEND ORDINANCE NO. 28 ENTITLED "SEWER ORDINANCE" OF THE VILLAGE OF NOVI AND REPEAL AMENDING ORDINANCE NO. 28.01.

TAKE NOTICE that on the 2nd day of October, 1967, the Council of the Village of Novi, Oakland County, Michigan, enacted Ordinance No. 28.02, being an ordinance to amend Ordinance No. 28, known as the Sewer Ordinance of the Village of Novi, which amendment provides:

a) For the payment of an availability connection fee, in addition to the established Debt Service charge, by users of sewer facilities of the Huron Rouge Sanitary Sewer System in the Village of Novi, where such users have not contributed directly or indirectly, or through subdivision development, to the capital costs of construction of the immediate project resulting in the sewer facility to which connection is sought;

b) For said permit fee to be established by resolution of the Council as to each such sewer project and facility, or otherwise to be $300.

c) For credit thereon, when easement given, to be established by resolution of the Council as to each such sewer project and facility, or otherwise to be $100.

d) For the repeal of Ordinance No. 28.01, providing for a lateral availability fee.

The provisions of this Ordinance shall become effective immediately upon publication hereof.

J. Philip Anderson, President
Mabel Ash, Clerk

BE SURE . . . INSURE
The Carrington Agency
Charles F. Carrington
Complete Insurance Service
120 N. CENTER
NORTHVILLE FI-9-2000

BOWLER'S Practice Special!
BOWL DAYTIME
FRIDAY, 10 A.M. TO 4 P.M.
3 GAMES $1
With this coupon
Offer ends Nov. 15, 1967
COUNTRY LANES
350 W. 9 Mile bet. Grand River & Middlebelt
Phone: 476-3201

March on down to the Savingest Sale in the Land!
REXALL ORIGINAL SALE
NOW IN PROGRESS!
Get 2 for the price of 1-PLUS A PENNY!
COME IN TODAY-
GUNSELL DRUG STORE
102 E. Main Northville 349-1550

HALLOWEEN
SPECIALS at D & C
COSTUMES 99¢ to $2.99
TRICK OR TREAT PLASTIC PAILS 35¢
JACK 'O' LANTERN FLASHLIGHTS 89¢
WIGS 49¢ to 99¢
TRICK OR TREAT JACK 'O' LANTERNS 25¢ and 59¢
Terrific variety of Halloween Candies!
MASKS 10¢ to $1
JACK 'O' LANTERN CANDLES Box of 4 19¢
MAKEUP KITS 10¢ to 29¢
WALL-DOOR-WINDOW DECORATIONS 99¢
PAPER PARTY DECORATIONS
Napkins-Tablecloths-Plates-Cups
D & C STORE 139 E. Main Northville

PARTY MAKERS – With their Halloween party coming up October 28, members of the Methodist couples' club are busy making preparations–right down to pressing their own apple cider. The cider bee was conducted Saturday at the Donald Valentine home, 42801 Waterford.

Obituary

South Lyon Man Dies in Local Jail

A South Lyon man, John Harrison Miller, 27333 Pontiac Trail, died in the Northville jail Monday, October 9, becoming the first such casualty in the building, erected in 1963.

He was arrested October 7 on the charge of being drunk and disorderly at the Wing street 24-hour parking lot.

A decision on the cause of death is pending from the Wayne county medical examiner's office but is not expected for four to six weeks.

The deceased, who was 49, leaves a nephew, James Fulmer of Farmington. Services were scheduled for Tuesday at Pleasant, Virginia, with burial to be there.

****

AMY F. HOLMES

Miss Amy F. Holmes, 84, a former resident of Northville, died Monday in Bradenton, Florida. She was a retired nurse formerly employed at Maybury Sanatorium.

Funeral services will be at 2 p.m. today, Thursday, at the Casterline funeral home. A complete obituary will be in next week's Record.

****

ROBERT K. LYKE

Robert K. Lyke, who moved to Pompano Beach from Northville 12 years ago, died in that city Monday. Funeral services were scheduled for 3:15 p.m. Wednesday from the Kraeer funeral home with burial also to be in Pompano Beach.

Mr. Lyke, who would have been 49 today, was track superintendent at the Pompano course. He was born in Northville where his father, the late Fred Lyke, was in the hardware business.

He leaves his wife, Ruth Mary; a daughter, Mrs. John Davis (Kathy); and his mother, Mrs. Fred Lyke, all of Florida. He also leaves a son, Robert, Jr., who is in service in the U.S. Army in Connecticut; and a brother, Jason, in Florida.

Egg Throwers Ease Up Here

Although two complaints of egg throwing were filed with the Northville police department during the past week, the total of such incidents is down from the same time last year, Northville police chief Samuel Elkins said Monday. He pointed out that such pranks reach an annual high at this season and that the decrease seemed directly attributable to action at the high school.

Principal Fred Holdsworth said that when egg throwing incidents started this month he called in junior and senior class officers and asked for recommendations.

The students asked permission to get together in assembly when Holdsworth pointed out that they would be held responsible for their actions and that further incidents would result in the cancellation of homecoming activities.

Court

With four cases of minors in possession of beer coming before Municipal Judge Philip Ogilvie Tuesday, this offense is becoming one of the most prevalent in Northville. Police Chief Samuel Elkins noted the department already this month has made six such arrests.

Pleading guilty to the charge were Patrick Harvey Kidder, 1135 Starkweather, Plymouth, 19, fined $40 and $4 costs; John C. Willis, 310 West Dunlap, 17, fined $30 and $3 costs; Donald M. Hummel, 47139 Grasmere, 18, fined $30 and $3 costs; and Billy R. Smith, 3405 Platt road, Ann Arbor, 17, fined $30 and $3 costs.

Two escapees from Detroit House of Correction each had 30 days added to their sentences. They were Billy Joe Hall, of Ecorse, 40, and James Smith, 4043 28th street, Detroit, 17.

John Temelko, 2535 Holly, Dearborn, 19, was fined $10 for improper plates. Oscar E. Doolin, 1633 Brookline, Plymouth, 54, was fined $50 and $5 on a drunk and disorderly charge. Daniel Helton, 47 Brookside place, Northville, 19, was found guilty on driving too fast for existing conditions in a property damage accident investigation and fined $25 and $5 costs.

Stolen Novi Guns Found in Livonia

A 39-year-old Livonia man, accused of collecting antique guns in Novi by the sackful, faces examination in Livonia next Tuesday.

Arrested and jailed last Thursday by Livonia police and the FBI was James E. Nelson, who was caught by showing his "collection" to two men he had met in the Crestwood Bar, 27885 Plymouth road.

Novi police who have been investigating the theft from the Village Arcade, located at the southwest corner of 12 Mile and Novi roads, early in August, said 59 guns were recovered from the trunk of Nelson's car parked at the bar.

All of them were identified by the owner, Philip Preuss of Plymouth, who said they were stolen from his Novi antique shop.

The guns have a retail value of $6,000, Preuss said.

* * *

Novi police also revealed that two young Detroit men, Varnell Hannah, 17, and James Martin, 20, pleaded guilty before Oakland County Circuit Court Judge Farrell Roberts Thursday of burglarizing Ward's Standard gasoline station at Grand River and Beck on April 26.

Sentencing has been set for November 11.

The two men admitted breaking into the service station and stealing some $30 in coins from the cash register, a wristwatch and cigarets.

Novi police, who had stopped the pair minutes after the burglary on a traffic violation, released them, discovered the theft and quickly radioed an alert to neighboring police. They were apprehended a short time later at I-696 and Inkster road by state police.

Forum

Continued from Page 1

juvenile officer to the Northville police department.

The latter suggestion met with the approval of Police Chief Samuel Elkins, who said existing agencies could work with the officer in combating problems as they arise.

Citizens concluded that existing after-school activities, such as the weekly Cavern dances, successfully meet the needs of many teenagers but that it does not "hit at that 5-percent" who are involved in most of the difficulties. To interest this small percentage in some worthwhile activities is the toughest and perhaps should be the most important aim of the forum, citizens concluded.

One of the most persistent problems locally, Mrs. Gordon Forrer, adult advisor for The Cavern teen club, emphasized, is "drinking." She said the Northville police department has successfully combated drinking within the city limits but that youth "get around" city surveillence by drinking in the township where no regular policing exists. One method of resolving this problem, she suggested, would be a single police department for both the city and the township of Northville.

Police Chief Elkins concurred, pointing out that drinking and other "contagious" problems do exist. He said he was not at liberty to reveal the nature of the "other" problems at this time.

Other matters discussed and general comments made last week included:

---Plans for an expanded winter program sponsored by the Northville Recreation department (including hockey and gun club activities).

---Tentative plans of the high school P-TA to establish a forum through which youth can discuss their needs and problems with adults.

---Plans for establishment of a clubroom in the community building cafeteria (the room has been leased from the school).

---Some parents of teenagers, who want to keep their children home in the evenings, object to after-dinner activities that may put pressure on parents to permit their children to participate.

---What adults may consider as "serious" problems, teenagers do not interpret them as such.

---Activities that require youth formalization and self regulation–together with adult warning that such activity will be abandoned upon misuse – may be one method of keeping youth in line.

---Student organizations should be more directly involved in policing activities through club expulsion, etc.

---More attention should be given to good activities of youth and outstanding performance, thus emphasizing the positive image of teenagers.

Vandals Hit School Work

A fire started about 8 a.m. Monday on the Northville high school property near the science building resulted in the destruction of 80 bags of mortar, six shovels and a hose, all belonging to a school contractor, C. H. Reisdorf and Sons.

The Northville police list the incident as malicious destruction of property.

Also reported to police Monday was vandalism at the Edison company building at 208 North Center. Two window panes were broken.

Legion to Host Girl-Boy Staters

The Lloyd H. Green American Legion Post will fete seven Girl and Boys Staters at a banquet at the legion hall next Tuesday evening.

The dinner program will get underway at 6 p.m.

Those feted here were either sponsored directly by the legion post here or were sponsored by a number of business places who are joining with the legion in honoring the students.

THE BIBLE SPEAKS TO YOU
CKLW 800 KC
Sunday 9:45 A.M.
"HELPING CHILDREN PLAY"
Part I

Players Guild Opener Nearing

Northville Players Guild is in full rehearsal for its production, "And Then There Were None," an Agatha Christie murder mystery, to be given in the Northville high school auditorium at 8:30 p.m. October 27 and 28.

Gary Webb, who is handling publicity for the group, reports that the play was chosen partly for its unusual ending. It is set on Indian Island off the coast of Devon, England, with the plot revolving around the wish of one person to take justice into his own hands. He deals out "capital punishment" to ten people he has invited to the island under false pretenses. Each death, in the play, fits the line of a poem, and with each an Indian statue topples off the mantel.

Finally there is one left.

Tickets will be available at the door at $1.50 for adults and 75 cents for students.

Police Report 32 Escapees

A total of 32 escapees from institutions surrounding Northville was reported for the month of September by the Northville police department.

The break-down by institutions is Wayne county training school, 11 in September, bringing the total to date this year to 117; Detroit House of Correction, 7 in September, for a total of 62 to date this year; Northville state hospital, 14 in September, for a total of 232 to date this year.

Police Chief Samuel Elkins says September's count was average with several of the escapees being apprehended in Northville and returned.

Drinkers Use School Path

Several complaints of Taft Colony area residents about cars parked on the gravel path that leads from Fonner road dead-end in the subdivision to the school have been received by the Northville police department recently, Police Chief Samuel Elkins said Monday.

Noting that the area bothered by the parking for what is reported to be car beer parties at night is in the township, Chief Elkins says such callers are referred to the Wayne county sheriff's department, 721-2222.

Tom Slattery Joins Corps

Thomas R. Slattery, son of Mr. and Mrs. William R. Slattery, 46812 Dunsany, left October 6, to begin special training with the Peace Corps.

After a three-month training period in Escondido, California, he will be sent to Colombia, South America, for two years. His studies will include a brush-up course in Spanish, to refresh the language training he had at the University of Michigan. Following his graduation from U. of M., he has been teaching for a year in Miami, Florida.

Serving Northville, Novi and Walled Lake
Neal's HAIR FASHIONS
WIGS & HAIRPIECES
Tues., Wed., Sat. 9 to 5
Thurs., Fri. 9 to 9
624-4725
121 N. Wixom Rd. at Pontiac Trail Wixom

BUY NOW! Don't miss this season's colorful, exciting NEW SHOWS!

For Winter Warmth, Beauty
FURS
From Marchande

...on the Promenade in Ann Arbor

Choose now, in time for winter, from our wide selection of luxurious one-of-a-kind furs at prices you'll find reasonable.

Use Our Convenient LAYAWAY PLAN
Michigan Bankard
...or your SECURITY CHARGE

Repairing – Remodeling – Cleaning & Glazing
PRIVATE SHOWINGS AT YOUR HOME BY APPOINTMENT
MARCHANDE FURS
SONIA CLARK, Owner
220 S. Main, Ann Arbor 761-4240; Evenings 349-4685
Fur Products Labeled According to Country of Origin

Enjoy this magnificent Magnavox with the BIGGEST PICTURE in COLOR TV for only $519.50

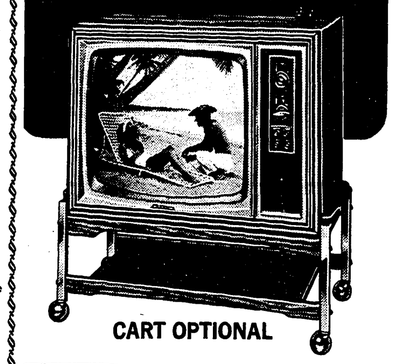

CART OPTIONAL

Convenient Remote Control — that lets you select VHF channels, adjust volume and turn TV on/off; plus Magnavox Instant Automatic Color which fine tunes itself automatically—are added in model 536 to all features below—only $569.50

Your family deserves the best!

Model 535 brings you: Brilliant Color 295 sq. in. rectangular color pictures that are more vivid, more natural; Chromatone adds thrilling depth and dimension to color, warm beauty to black and white pictures; Quick-On pictures that flash-on in seconds—without annoying "warm-up" delay; exclusive Bonded Circuitry that sets a new standard of performance and reliability; telescoping dipole antenna. Ideal for shelves or tables; cart gives wonderful mobility.

COME IN—select from over 40 beautiful Magnavox styles—from $349.50

"Quality You Can Trust Since 1923"

Hours: 9 to 5–Mon., Tues., Wed., Sat.
9 to 9–Thurs. & Fri.

BLUNK'S
640 STARKWEATHER GL-3-6300 PLYMOUTH

SENIOR PORTRAITS
Christmas delivery guaranteed on all portraits taken during October.
Gaffield STUDIO PHOTOGRAPHY
600 West Ann Arbor Trail
Plymouth GL 3-4181
"At the Point of the Park"

ENTER THE WORLD OF GLAMOUR
THERE'S STILL TIME TO ENROLL! CALL 453-8875 FOR FULL DETAILS ON THIS VERY REWARDING CAREER.
• Full, Part time–day & evening classes
• Low down payment–pay as you go
• Get the most modern styling techniques
State College of Beauty
THE BEAUTY SPOT TO REMEMBER
824 Penniman Avenue, Plymouth

Casterline Funeral Home

• Private Off Street Parking
• Air Conditioned Chapel
TERRY R. DANOL DIRECTOR
RAY J. CASTERLINE 1893-1959
FRED A. CASTERLINE DIRECTOR
24-Hour Ambulance Service Fieldbrook 9-0611

The Northville Record
And The Novi News
Section B Thursday, October 19, 1967 Page One

Rain failed to dampen spirits Friday night as Northville students celebrated their homecoming with floats and pretty girls. Homecoming Queen Luanne Godfrey takes the spotlight above as her escort, H. G. Godfrey and Band Director Robert Williams, escort her to the football field. At right are the class floats judged best in each of their place in float judging. Senior, Sophomore and Junior. Members of the queen's court were Julia Williams, Alison Lyke, Peggy Lepper, Julia Brown and Bonnie McKinney. See Frosh float, 7-B.

MEAT MR. SPARTAN!
TWO GRADES OF BEEF TO PLEASE ANY TASTE OR POCKETBOOK!
TENDER STEER BEEF CHUCK STEAK LB. 49¢
FRESH, LEAN-FROM YOUNG PORKERS PORK ROAST LB. 39¢
CENTER RIB CUT PORK CHOPS LB. 89¢
SLICED BEEF LIVER LB. 39¢
BLADE CUT CHUCK ROAST LB. 49¢
HYGRADE PORK SAUSAGE 2 LB. ROLL 79¢
LEAN & MEATY Spare Ribs LB. 59¢
HYGRADE SLICED BOLOGNA 1 LB. PKG. 49¢
HYGRADE-WHOLE OR HALF SLAB BACON LB. 59¢
HYGRADE'S HOT DOGS 1 LB. PKG. 49¢
LEAN, DICED STEWING BEEF LB. 89¢
FROM YOUNG PORKERS PORK STEAK LB. 69¢
LEAN 'N MEATY BEEF SHORT RIBS LB. 49¢
TENDER STEER BEEF SIRLOIN STEAK LB. 99¢
WHOLE Pork Loins LB. 59¢
U.S.D.A. PRIME BEEF--FINEST BEEF MONEY CAN BUY!
U.S.D.A. PRIME CENTER BLADE CHUCK ROAST LB. 65¢
U.S.D.A. PRIME ROUND BONE ROUND STEAK BEEF ROAST LB. 75¢
U.S.D.A. PRIME ROUND STEAK LB. $1.09
U.S.D.A. PRIME SIRLOIN STEAK LB. $1.19
U.S.D.A. PRIME RUMP ROAST LB. $1.09
CONTINENTAL BAKERY NUTTY DONUTS DOZ. 39¢
GOODWISH LUMBERJACK BREAD 1 LB. LOAF 29¢
SPARTAN SLICED AMERICAN CHEESE 1 LB. PKG. 59¢
FRENCH'S SALAD MUSTARD 9 OZ. WT. 10¢
DAKOTA WHITE BIX MIX 1/2 OZ. WT. 10¢
SPARTAN HASH BROWN POTATOES 2 LB. BAGS $1
SHUR BEST-ALL PURPOSE GRIND COFFEE 1 LB. BAG 49¢
SPARTAN JUMBO BREAD 1 LB. 8 OZ. LVS. 4 $1
SPARTAN GRADE A MED. EGGS 2 1/2 DOZ. PACK 79¢
HARVICO'S BOW BAG CHOC. CHIP COOKIES 14 OZ. BAG 45¢
SPARTAN POP CORN 1 LB. BAG 10¢
ASSORTED FLAVORS ROYAL PUDDINGS 4 OZ. WT. 9¢
JIFFY FROSTING MIX 7 1/2 OZ. WT. BOX 10¢
JIFFY HONEY BAR MUFFIN MIX 8 OZ. WT. BOX 10¢
JIFFY-ASSORTED FLAVORS CAKE MIXES 9 OZ. WT. BOX 10¢
APPLIAN WAY CHEESE PIZZA 2 OZ. WT. 6 49¢
SPARTAN JUMBO TOWELS 190 TOWELS PER ROLL 25¢
FLORIDA JUICE ORANGES 18/49¢
PURINA DOG CHOW 10 LBS. 119
SWANSON CHICKEN DINNERS 11 1/2 OZ. PKG. 49¢
JIFFY PANCAKE MIX 7 1/2 OZ. WT. BOX 10¢
SPARTAN MARGARINE 1 LB. BLOCK 15¢
SPARTAN PLASTIC WRAP 100 FT. ROLL 19¢
(DON'T FORGET YOUR HOT HOMEMADE DONUTS)
PRICES EFFECTIVE THRU TUES. OCT. 24
LAKESIDE PACKING HOUSE SUPER MARKET
WALLED LAKE, MICHIGAN
HOURS: MON.-SAT. 8 A.M.–9 P.M. SUN. 8 A.M.–7 P.M.
We Sell to Dealers

Area Church Directory

Northville

FIRST BAPTIST CHURCH OF NORTHVILLE
Pastor Robert Spradling
Res.: 209 N. Wing Street
Sunday Worship, 11 a.m. and 7:30 p.m. Sunday School, 10 a.m.

EVANGELICAL LUTHERAN CHURCH OF THE EPIPHANY
Rev. David Strang, Pastor
GL-3-8807 GL-3-1191
Worshipping at 41650 Five Mile
Sunday Worship, 8:30 and 11 a.m.

FIRST PRESBYTERIAN CHURCH
200 E. Main
349-0911 and 349-2262
Rev. Lloyd G. Brasure, Pastor
Rev. Timothy C. Johnson, Ass't Pastor
Worship Services and Classes at 9:30 and 11 A.M.

ST. PAUL'S EVANGELICAL LUTHERAN CHURCH
Corner High and Elm Streets
Rev. Charles Boerger, Pastor
Church, FI-9-3140
Parsonage 349-1557
Sunday Worship, 8 and 10:30 a.m.
Sunday School, 9:15 a.m.

OUR LADY OF VICTORY PARISH
FI-9-2621
Rev. Father John Wittstock
Sunday Masses, 7:00, 8:30 and 10:30 a.m. 12:15 p.m.

TRINITY CHURCH (BAPTIST)
38840 W. Six Mile near Haggerty
GA-1-2357
Rev. Norman Mathias, Pastor
Sunday Worship, 11 a.m.
Sunday School 9:30 a.m.

FULL SALVATION UNION
51630 W. Eight Mile Rd.
James F. Andrews, Gen. Pas.
Saturday Worship, 8 p.m.
Sunday Worship, 3:30 and 8 p.m.
Sunday School, 2:30 p.m.

FIRST METHODIST CHURCH
109 West Dunlap–Northville
Rev. S. D. Kinde, Pastor
Office FI-9-1144 Res. FI-9-1143
Divine Worship, 8:30 a.m. and 11 a.m.
Church School, 9:45 A.M.
Youth Fellowship, 6:30 P.M.

ORCHARD HILLS BAPTIST CHURCH BBC
23455 Novi Rd.
Church Phone FI-9-5665
Pastor Fred Trachsel–FI-9-9904
Sunday Worship, 11 a.m. and 7 p.m.
Sunday School, 10 a.m.
Training Union, 6 p.m.

* * * * * * * * *

Novi

THE HOLY CROSS EPISCOPAL MISSION
46200 W. Ten Mile Rd.
Phone 835-0667
John J. Fricke, Vicar
11 a.m. Morning Prayer and Sermon
Holy Eucharist 1st and 3rd Sunday of each month.

FIRST BAPTIST CHURCH OF NOVI
Eleven Mile and Taft Roads
Church Phone FI-9-3477
Rev. Gib D. Clark
Sunday Worship, 11 a.m. and 7 p.m.
Sunday School, 9:45 a.m.

WILLOWBROOK COMMUNITY CHURCH
Evangelical United Brethren
Meadow brook at Ten Mile Road
Rev. S. V. Norris
Phone GR-9-0626
Sunday School–9:45
Worship Service–11 a.m.

NOVI METHODIST CHURCH
Rev. R. A. Mitchinson
GE-8-8701
Sunday Worship, 9:30 a.m.
Sunday School, 10:45 a.m.

FIRST CHURCH OF CHRIST SCIENTIST
33825 Grand River
Farmington
Sunday Worship, 11 a.m.
Sunday School, 11 a.m.

ST. JOHN'S AMERICAN LUTHERAN CHURCH
Rev. C. Fox
23225 Gill Road–GR-4-0584
Sunday Worship, 8:30 & 11 A.M.
Sunday School, 9:40 A.M.

CALVARY MISSIONARY BAPTIST CHURCH
53195 Ten Mile Rd., Northville
Rev. Ben Moore
Sunday School, 10 a.m.
Sunday Service, 11 and 7 p.m.
Singing Service: Second Sunday
Each month at 2:30 p.m.

* * * * * * * * *

South Lyon

FIRST BAPTIST
Robert Beddingfield
Sunday Worship, 11 a.m. and 7:15 p.m. Sunday School 9:45 a.m.

ST. JOHN'S EVANGELICAL LUTHERAN, NORTHFIELD
2945 E. Northfield Church Road
Raymond Frey, Pastor, 663-1669
Sunday Worship, 10:30 a.m.
Sunday School, 9:30 a.m.

FIRST UNITED PRESBYTERIAN CHURCH
South Lyon
Norman A. Riedesel, Minister
Sunday Worship, 8:30 and 11 a.m.
Sunday School, 9:45 a.m.

IMMANUEL EV. LUTHERAN CHURCH
330 East Liberty, South Lyon
Pastor Geo. Tiefel, Jr.
Divine Service, 9 a.m.
Sunday School, 10:15 a.m.

FIRST METHODIST CHURCH
225 E. Lake St.
Rev. Roger Merrell, Pastor
Sunday Worship, 10 a.m.
Sunday School, 11:15 a.m.

ST. JOSEPH'S CATHOLIC CHURCH
Fr. Edmund Battersby, Pastor
Fr. Frank Walczak, Assistant
Masses at 7:30, 9:00, 11:15 a.m.

KINGDOM HALL OF JEHOVAH'S WITNESSES
22024 Pontiac Trail
Victor Scalma, Minister
Sunday Address 9:30 a.m.
Watchtower Study 10:30 a.m.

ST. PAUL'S LUTHERAN CHURCH(Missouri Synod)
7701 East M-36, Hamburg
Sunday Worship, 10:45 a.m.
Sunday School, 9:30 a.m.

CHURCH OF CHRIST
22820 Valerie St., cor. Lillian
GE-7-2498 or 455-0869
Louis R. Pippin, Minister
Sunday Worship, 11 a.m. and 6 p.m.
Sunday School, 10 a.m.

FELLOWSHIP BAPTIST
Alton Glazier, Pastor
10774 Nine Mile Road
Sunday Worship, 11 a.m., 7 p.m.
Sunday School, 10 a.m.
Wednesday evening service 7:30

* * * * * * * * *

New Hudson

NEW HUDSON METHODIST CHURCH
56807 Grand River
GE-8-8701
Rev. R. A. Mitchinson
Sunday, Worship, 11 a.m.
Sunday School, 9:45 a.m.

* * * * * * * * *

Whitmore Lake

CALVARY BAPTIST CHURCH
279 Dartmoor Drive
Whitmore Lake, Mich.–HI-9-2342
William F. Nicholas, Pastor
Phone NO-3-0698
Ron Sutterfield, Assistant Pastor
Sunday Worship, 11 a.m. and 7 a.m
Sunday School, 9:45 a.m.

ST. PATRICK'S CATHOLIC
Fr. A. A. Lauer, Pastor
Whitmore Lake Rd. at Northfield Church Rd.
Sunday Masses: 8 and 10:30 a.m

WHITMORE LAKE METHODIST CHURCH
Robert F. Davis, Pastor
Sunday Worship, 11 a.m.
Sunday School, 9:30 a.m.

Plymouth

ST. JOHN'S EPISCOPAL CHURCH
Rev. David T. Davies, Rector
Rev. Roher S. Shank, Jr. Ass't
374 Sheldon Rd., Plymouth
South of Ann Arbor Trail
Res. 453-5262 Office 453-0190
Sunday Services at 7:45, 9, and 11 A.M. Nursery and Church School at 9 A.M. and 11 A.M.

PLYMOUTH CHURCH OF CHRIST
930 I Sheldon Road
Plymouth Michigan
Sunday Worship, 10:30 a.m. and 6 p.m.
Sunday School , 9:30 a.m.

FIRST CHURCH OF CHRIST, SCIENTIST
1100 W. Ann Arbor Trail
Plymouth , Michigan
Sunday Worship, 10:30 a.m.
Sunday School, 10:30 a.m.

CHRIST TEMPLE
8257 McFadden Street, Salem
Pastor R. L. Sizemore
Sunday Worship, 11:30 a.m. and 8 p.m.
Sunday School, 9:45 a.m.

PLYMOUTH SEVENTH DAY ADVENTIST CHURCH
4295 Napier Rd. just North of Warren Rd., Plymouth, Mich.
Leslie Neal, Pastor
453-8084
Saturday Worship, 9:30 a.m.
Sabbath School, 10:45 a.m.

REORGANIZED CHURCH OF JESUS CHRIST OF LATTER DAY SAINTS
31670 Schoolcraft at Bradner
Plymouth
Ray Maedl I, Pastor
Gerald Fitch, Associate Pastor
Sunday Worship, 11 a.m., 7 p.m.
Sunday School, 9:45 a.m.

* * * * * * * * *

Salem

SALEM BAPTIST CHURCH
8170 Chubb Rd., Salem
FI-9-2337
Rev L. Dye, Pastor
Sunday Worship, 11 a.m. and 6:30 p.m.
Sunday School, 10 a.m.

SALEM BIBLE CHURCH
Ivan E. Speight, Pastor
9481 W. Six Mile, Salem
Office FI-9-0674
Sunday Worship, 10 a.m. and 7:30 p.m.
Sunday School, 11 a.m.

SALEM CONGREGATIONAL CHRISTIAN
7061 Dickenson, Salem
Phone 349-5162
Pastor Gary L. Herne
Sunday Worship, 10 a.m. and 7 p.m.
Sunday School, 11 a.m.
Prayer Meeting, Thursday, 7:30 p.m.

WEST SALEM COUNTRY CHURCH
7050 Angle Road, corner of Tower near 7 Mile Rd.
Pastor Harry C. Richards
Sunday Worship, 2:30 p.m.
Wed. 7:30 p.m. Bible study & prayer

* * * * * * * * *

Walled Lake

ST. WILLIAM'S CATHOLIC CHURCH
Walled Lake, Michigan
Father Raymond Junes
Assistant Fr. James Maywurn
Sunday Masses: 7:30, 9:00, 11:00 a.m. and 12:15 p.m.

* * * * * * * * *

Green Oak

GREEN OAK FREE METHODIST CHURCH
US-23, 2 miles north of Whitmore Lake
A. C. Pounds, Jr., Pastor
Sunday Worship, 11 a.m. and 7:30 p.m. Sunday School, 10 a.m.

* * * * * * * * *

Wixom

FIRST BAPTIST CHURCH
620 N. Wixom Rd., Wixom
Rev. Robert Warren
Phone Market 4-1823
Sunday Worship 11 a.m. and 7 p.m.
Sunday School 9:45 a.m.

OUR WANT ADS GET RESULTS TRY THEM AND SEE...
349-1700 or 437-2011

REYNOLDS QUALITY
WATER SOFTENERS
REYNOLDS All Fibre-Glass Fully-Automatic Water Conditioners (Patented) with our LIFETIME GUARANTEE against Rust, Corrosion, and Leaks will soften more water and remove more iron, for less operating cost than any other water softeners ever made.
Your present softener can probably be converted into a Reynolds Automatic.
Investigate—No obligation.
Factory sales, installation, and service (We service all makes)
REYNOLDS Water Conditioning Company
Michigan's oldest and largest water conditioning company . . . since 1931
12100 Cloverdale, Detroit 4, Mich.
WEbster 3-3800
Prices Right and Fully Guaranteed

THE FIRST PAGE OF Adventure

THE CHURCH FOR ALL . . .
. . . ALL FOR THE CHURCH

The Church is the greatest factor on earth for the building of character and good citizenship. It is a storehouse of spiritual values. Without a strong Church, neither democracy nor civilization can survive. There are four sound reasons why every person should attend services regularly and support the Church. They are: (1) For his own sake. (2) For his children's sake. (3) For the sake of his community and nation. (4) For the sake of the Church itself, which needs his moral and material support. Plan to go to church regularly and read your Bible daily.

Copyright 1967
Keister Advertising Service, Inc.
Strasburg, Va.

I have to confess that once I thought mothers read to their children to entertain them—and keep them quiet. But it wasn't long before I began to see the results of storytime in my own youngsters' interests and understanding.

Obviously a child's imagination just keeps pace with the growth of his mind and body. Apparently it is in well-chosen stories that he first encounters the challenging adventures that will later become part of his own life.

Now I fully appreciate the skill and experience that underlie my Church's program for moral and religious training. Bible stories aren't some harried teacher's solution to a disciplinary problem. They are fundamental steps in the development of character and conviction.

So I am grateful to God who has given us the cherished narratives of man's spiritual discoveries. For my youngsters they have been the first page of adventure . . . and of faith!

Sunday Genesis 28:10-17 · Monday Proverbs 12:17-28 · Tuesday Luke 21:10-19 · Wednesday Romans 10:1-10 · Thursday Ephesians 3:14-19 · Friday Colossians 2:1-7 · Saturday II Timothy 4:9-18

NORTHVILLE HARDWARE
Your Trustworthy Store
107-109 N. Center St.

THE LITTLE PEOPLE SHOPPE
103 E. Main
Northville

BRADER'S DEPARTMENT STORE
141 E. Main
Northville

NORTHVILLE SHOES & SHOE SERVICE
Joe Kewitzer
104 E. Main

NORTHVILLE DRUG CO.
A. G. Laux, Reg. Pharmacist
349-0850

FRISBIE REFRIGERATION & APPLIANCES
43039 Grand River
Novi

NOVI REXALL DRUG
Let Us Be Your Personal Pharmacist
349-0122

H. R. NODER'S JEWELERS
Main & Center
Northville

GUNSELL'S DRUGS
R. Douglas Lorenz 102 E. Main
Northville, 349-1550

PHIL'S PURE SERVICE
AAA 24-Hr. Road Service
130 W. Main, Northville 349-2550

WEBBER PHOTOGRAPHIC STUDIO
200 S. Main St.
349-0105

ALLEN MONUMENTS AND VAULTS
580 S. Main
Northville

NOVI REALTY AGENCY
Real Estate & Insurance
GR-4-5363

NEW HUDSON LUMBER CO.
56601 Grand River
GE-8-8441

NEW HUDSON CORP.
57077 Pontiac Trail
New Hudson

SOUTH LYON BUILDING SUPPLY
201 S. Lafayette St.
South Lyon 437-9311

SCOTTY & FRITZ SERVICE
333 S. Lafayette
South Lyon

DON TAPP'S STANDARD SERVICE
128 S. Lafayette
South Lyon

JOE'S MARKET
47375 Grand River
Novi, 349-3106

MICHIGAN SEAMLESS TUBE CO.
South Lyon
Michigan

PHILLIPS TRAVEL SERVICE
110 N. Lafayette
South Lyon 437-1733

SPENCER REXALL DRUG
112 E. Lake St.
South Lyon 438-4141

SOUTH LYON ELEVATOR
South Lyon
Michigan

STONE'S GAMBLE STORE
117 E. Main
Northville 349-2323

MILLS CLOVERDALE DAIRY
134 N. Center
Northville 349-1580

F.J. MOBARAK, REALTOR
25901 Novi Road
Novi 349-4411

SCHRADER'S HOME FURNISHINGS
111 N. Center, Northville
825 Penniman, Plymouth

D & C STORES, INC.
139 E. Main
Northville

NORTHVILLE LABORATORIES, INC.
Northville,
Michigan

DICK BUR, STANDARD OIL AGENT
Novi–Farmington–New Hudson
43909 Grand River, Novi 349-1961

FRAZER W. STAMAN INSURANCE AGENCY
25912 Novi Road
Novi 349-2188

CHARLES T. ROBY INSURANCE AGENCY
53510 Grand River Road
New Hudson, 438-8281

E. & R. WESTERN SHOP
117 N. Lafayette
South Lyon 437-2821

NEW HUDSON ROOFING CO.
57053 Grand River
New Hudson 437-2068

SOUTH LYON MOBIL SERVICE
115 W. Lake St.
South Lyon 437-2086

from the PASTOR'S STUDY

Reverend Rex L. Dye
Salem Baptist Church

THE CURSE ON THOSE WHO CONTRIBUTE TO ANOTHERS DOWNFALL
Habakkuk 2:15-16 — Text Verse: 15

"Woe unto him that giveth his neighbor drink, that puttest thy bottle to him, and makest him drunken also,"

The Bible, God's Word, says "wine is a mocker, strong drink is raging and whosoever deceived thereby is not wise." In present day english, we could paraphrase the above scripture thus, "beverage alcohol will mock and bring to shame the person who drinks it; not only so but will also bring about mental instability ranging from idle senseless talk to insane raging. In view of the mockery, shame, and insane raging a person who uses it, is self-deceived and is not using his God given ability to exercise wisdom.

We see then lack of wisdom for a person to use beverage alcohol. This is a bad situation to say the least; but let us notice our text verse.

"Woe unto him that giveth his neighbor drink," "That giveth his neighbor drink," it is a sad thing to see a person ruin his life by drink, but sadder still when he sets out to destroy someone elses life also. Especially when it is the life of a teenager. Today teenagers have little trouble getting alcohol. Some is sold over the counter by unscrupulous business people, some bought for them by adults, some given to them in private homes. It matters little how they receive it, the fact that they are getting it is what is important. God says, "Woe" to that person who aides them in procuring it. God says that person shall be filled with shame and God will turn his right hand to that person in judgement. There is a law that always works, it is the law of retribution, "as ye sow, so shall ye reap". If you ruin someone elses life, you will come to ruin also. So we see it is contrary to Gods Word to give the bottle to another and make him drunken. It is also against the law of the land to "contribute to the delinquency of a minor" and if convicted can bring a jail sentence of 90 (ninety) days or 100 dollars ($100.00) fine or both.

God says "All have sinned and come short of the glory of God, and the wages of sin is death." Drunkenness is a sin, just as lying is a sin or stealing is a sin, it is coming short of what God expects of us, just plain missing the mark. What can we do about it? One must be sorry for his sin and have a desire to turn from it. Then accept the sacrificial death of Lord Jesus Christ as your own death. He died for you teenager, he died for you adult, will you turn your life over to Him? Not only did He pay the price for your sin on the Cross but He arose the third day from the tomb. He is living today to help those live right who trust Him. May God bless you.

Bishop to Confirm 21 At Holy Cross Sunday

The Rt. Rev. George Rhys Selway, Bishop of Northern Michigan, will make a visitation to the Episcopal church of the Holy Cross, 46200 West Ten Mile, to confirm a class of 21 and to receive one person from another communion.

RT. REV. GEORGE SELWAY

The service of confirmation will take place at 4 p.m. in the church.

The Bishop is a native of Ohio and served his first years of the Priesthood in the Diocese of Ohio, after being graduated from Kenyon college and Bexley Theological seminary.

He came to the Diocese of Michigan to serve as Rector of St. Paul's church in Lansing from St. Mark's in Toledo.

While in Michigan Bishop Selway served for some years as president of the standing committee. From Lansing Bishop Selway was called to be dean of Trinity Cathedral in Phoenix, Arizona, a post which he held until he became bishop of Northern Michigan on October 1, 1964.

As bishop of Northern Michigan his jurisdiction includes the entire Upper Peninsula of the state, together with the islands lying east of the mainland. The Cathedral at Northern Michigan, together with the Bishop's office and residence, is located in Menominee, Michigan.

Schrader's
HOME FURNISHINGS
"Since 1907"
Northville 349-1838
Plymouth 453-8220

SPOT READING MAMIYA/SEKOR TL CAMERAS

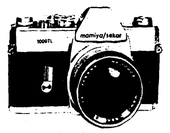

MANUFACTURER'S SPECIFICATIONS: Mamiya/Sekor 500TL, 1000TL single-lens reflex cameras. LENS: 55mm f/1.8 or f/1.4 with stops to f/16, focus to 20 in. on the 1000TL, 50mm f/2 Auto Mamiya/Sekor with stops to f/16, focus to 20 in. on the 500TL. SHUTTER: Cloth focal-plane with speeds from 1 to 1/1000 sec. and self timer on the 1000TL, to 1/500 sec. on the 500TL, FPX sync. VIEWING: Non-interchangeable eye-level prism with central grid, fine focusing collar and full focusing Fresnel screen. OTHER FEATURES: Mercury battery-powered CdS exposure meter behind lens coupled to shutter speed and aperture controls measures 1/10 picture area at shooting aperture, instant-return mirror, quick-return aperture, depth of field preview lever. Price: 500TL, $175; 1000TL with 55mm f/1.8, $215, with 55mm f/1.4, $265. All prices include case.

NORTHVILLE CAMERA SHOP
200 S. Main St.
349-0105

Best Light... Best Focus... Best Show!
SAWYER'S
ROTOMATIC® 707AQ SLIDE PROJECTOR

with Automatic Focus and 500 watt Quartz Iodine Lamp

Our Legislators Report...

Esch...

Charges and countercharges about political campaign finances only serve to highlight the need for a complete overhaul and updating of laws in this area. There is no doubt in my mind that current campaign spending regulations are almost meaningless. Rather than protecting the public trust they encourage dubious practices and are sufficiently vague so as to cloud the activities of a man attempting to operate on an above board basis.

As I testified before the Committee on Standards of Official Conduct earlier this month, the most urgent need is for total disclosure of campaign expenditures. State and federal reporting procedures are so riddled with loopholes that it is impossible to know the full story on how much was raised from whom and how it was spent. And this is true even when the letter of the law is followed. The public has a right to know these facts and a candidate should welcome the opportunity to make them known.

We must require all candidates to file a full accounting of all contributions and expenditures. The same should apply to committees working on behalf of candidates for much of the confusion and contradiction in reporting comes from the many committees contribution to campaigns at all levels. These full reports should be filed in one central point so that they are readily open for public scrutiny.

On a federal level, a proper authority to receive and maintain these records would be the Comptroller General–a nonpartisan figure not subjected to the influence of shifting political majorities. His staff of accountants and lawyers are trained investigators fully equipped to handle the responsibility of uncovering an illegal or improper activity.

McDonald...

George Orwell's "Big Brother" may be just around the corner.

The unseen but all-seeing "hero" of "1984" could reside in a huge bank being considered by government officials and Congress.

Proponents of the data bank point out that it would provide a centralized storehouse for all the facts and figures applying to individuals that could possibly be of legitimate concern to the government.

They insist that enough safeguards would be erected to prevent misuse of the data bank.

Opponents aren't so sure. They've said that while one administration might stick to the rules, there's no certainty that all would.

House critics have expressed fear the data bank could be used to intimidate citizens.

The "streamlining" argument of proponents of the data bank is that in an advanced technological age–when the average American has been reduced to a bank number and an area code–the government should try to keep step.

It would seem to me that while better handling of data–including the obvious end of duplication–is a laudable goal, Congress should move very slowly in an area where the privacy of the individual citizen is at stake.

* * * *

Schmidt...

The President apparently is ready to play with the lives of the American people in his effort to club Congress into giving him a tax increase.

Coaxing and arm-twisting have failed. Now come the brass knuckles in the form of a thinly veiled threat by the Department of Transportation to cut in half this year's $4.4 billion highway fund outlay.

The excuse is that such a reduction would be in line with the House's demand that the administration cut back nonessential spending.

This latest chapter in the credibility gap is appalling.

The highway program, as President Johnson himself has said, "is not costing the general fund of the United States Treasury a single cent."

Those so-called "federal" funds actually come from federal taxes on gas and oil, tires, batteries, new trucks, busses and truck trailers, and actual use by trucks of the nation's highways.

To cut those funds back won't knock a penny off the Johnson administration's impending $29 billion deficit—and the President knows it. He is trying to hoax the public and cow Congress.

The president refuses to cut those gravy train programs he finds politically profitable.

At a time when the nation's highways are claiming some 50,000 lives a year—and when the President's own projections show 8,500 of those lives could be saved under the highway program—any reduction in this program would be criminal.

It is inconceivable to me that the President would rather take this risk than reduce those programs not vital to the nation's welfare.

* * * *

Smart...

State Representative Clifford H. Smart has announced that the Michigan Water Resources Commission will hold a public hearing on proposed water-craft pollution rules on Thursday, October 26th, in Lansing. The hearing is scheduled for the Terrace Room of the Lansing Civic Center, beginning at 10:00 A.M.

"Due to the tremendous interest in boating throughout Oakland and Genesee counties", Smart said, I hope many people from our area will take the opportunity to express their views on these proposed pollution control regulations."

The disposal of waste and the creation of litter by irresponsible people has become a major factor in the pollution of our waters.

Smart said the main objective of the proposed rules is to regulate the use of marine toilets. Toilets on boats will be outlawed, as the rules are now written, unless equipped with a device to retain all waste material or treat it so it is rendered non-pollutional. Types of pollution control devices to be used on boats will have to receive the approval of the Water Resources Commission before installation is allowed.

Representative Smart said that the commission had requested that persons wishing to testify at the October 26 hearing submit a written summary of their views and evidence in advance. This, however, is not mandatory and adequate time will be given for the expression of all views and opinions on the proposed pollution control regulations.

Karl Klapka Gets Diamond Tool Post

KARL KLAPKA

Karl J. Klapka, a northwest Detroiter, has been named sales manager for the International Diamond Tool company of Northville, which manufactures among other products, diamond masonry drills and mining bits.

Inventor, musician, amateur actor, woodworker, engineer and sales executive – all are credentials of Klapka, who for the past 20 years has worked as a chief engineer in the oil and mining fields, in sales management and masonry engineering.

Here at International, his main job will be to expand domestic and overseas markets for the company.

A mining graduate of the University of Wisconsin in 1940, Klapka met his wife, the former Margaret Knott, during his college days. She is the daughter of a professor who also was general editor of Webster's International Dictionary.

Klapka went from college to oil field mapping and surveying as a trainee. During World War II, he trained pilot instructors at Randolph Field in San Antonio, Texas.

A musician who plays most reed instruments as well as the piano, he has been a singer, director, actor, secretary and chairman of the amateur Rosedale Park Players. Last year he received an award in Detroit's Junior Achievement.

A past commander of an American Legion post, he is a member of the American Institute of Mining, Metallurgical and Petroleum Engineers and the Northwest Mining Association.

PRESCRIPTION EMERGENCY SERVICE
DAY NIGHT
FI-9-0850 FI-9-0512
Your Health Is Our Business
PRESCRIPTION DELIVERY
NORTHVILLE DRUGS
134 East Main
Al Laux, R. Ph.

Good Pictures Begin Here
Plymouth's Exclusive Camera Shop
THE PHOTOGRAPHIC CENTER
RESPECTED FOR QUALITY & SERVICE
882 W. Ann Arbor Tr.–Plymouth–GL-3-5410
• AGFA • BOLEX • KODAK • ROLLEI • POLAROID • GRAFLEX • LEICA
AS A REGISTERED DEALER, WE SELL - SERVICE - - INSTRUCT - ON ALL EQUIPMENT PURCHASED
TAKE ADVANTAGE OF OUR...
...Quantity Film Discounts for Vacationers –
...Complete Selection of Darkroom Supplies & Tape Recording Equip.
...Album Premiums on all Photofinishing –
...Repair and Service Dept.
OPEN MON. THRU FRI. 'TIL 9

In Schoolcraft Poll

Romney Slips, Kennedy Gains

Are Schoolcraft college students an accurate weather-vane in Michigan politics? On the national scene?

Could be.

Last year, the community college students picked Governor Romney by a big majority over his Democratic opponent, Zoltan Ferency in a straw vote taken a month before the Michigan gubernatorial election. Romney won re-election handily.

In the same straw ballot, the students preferred Sen. Robert Griffin in his contest with former Governor G. Mennen Williams. Griffin won.

Last week during the course of a Student Senate election, a political straw vote showed student preference for New York Senator Robert Kennedy, among a list of Democrats and Governor Romney among a list of Republicans.

The choice of the two men repeated a preference indicated by the students a year ago. But, significantly, Kennedy's popularity over President Johnson among the Democrats increased this year to better than 3.5 to 1, from less than 3-to-1 a year ago, while Romney's popularity slipped, as two conservative Republicans, Richard Nixon and California Governor Ronald Reagan made a strong showing.

Among three Democrats on the straw ballot, Schoolcraft students gave Kennedy 176 votes, to 49 for Pres. Johnson, and 26 for former Alabama Gov. George Wallace.

Among Republicans, with students voting on both sides of the preferential ballot: Romney polled 97, Reagan and Nixon, 45 each, New York Gov. Nelson Rockefeller, 37, and Illinois Governor Charles Percy, 29.

A year ago Romney swamped his GOP "opponents" with 155 votes against 32 each for Nixon and former Arizona Sen. Barry Goldwater.

The students again remained "hawks" on a question on the Vietnam war. The poll showed, on the "Hawk" side: 124 favoring escalation, and 65 favoring maintenance of the present U.S. policy on the war; and on the "dove" side, 63 favoring complete withdrawal from the war, and 20 in favor of de-escalation.

On matters closer to home, the students approved mini-skirts as proper attire on campus by a 216 to 58 margin, and expressed disfavor with a proposed tuition increase this winter by a 169-109 vote.

On still another issue, the students approved the jailing of Teamster Union leader Jimmy Hoffa by a 217 to 49 vote.

The straw vote, as well as the Student Senate election, was conducted on a regulation voting machine provided without charge to the Senate by the City of Garden City.

*********** With Our Servicemen ***********

Ft. Knox, Kentucky – October 9 – Army Private Michael W. Daleo is assigned to Company E, 11th Battalion, 3rd Brigade, here in the United States Army Training Center, Armor (USATCA).

He will spend the next two months learning the fundamental skills of the soldier in today's modern, action Army – firing live ammunition under simulated combat situation, learning protective measures and first-aid for chemical, biological and radiological attacks, as well as being schooled in the use of modern arms.

Following the completion of basic training, Private Daleo, who is the son of Mr. and Mrs. Dan Daleo of 48190 West 10 Mile will receive at least an additional eight weeks of either advanced instruction or on-the-job training to qualify him in a specialized military skill.

****

Seaman Apprentice Marlin R. Sutton, USN, son of Mr. and Mrs. Luther M. Sutton of 46187 Bloomcrest drive, Northville, Michigan is attending the Navy's basic 18-week Fire Control Technician School at the U.S. Naval Training Center, Great Lakes, Illinois.

Fire control involves plotting the path of a projectile or missile from weapon to target by means of radar and electronic computers. In learning to do this he will use the mathematics of geometry and trigonometry, basic electricity and electronics, and analytical and digital computers. Also taught will be methods of compensating for natural forces which affect the projectile's or missile's course, such as ship's motion, wind and target movement.

After graduation he will serve as a fire control technician aboard a ship.

****

Daniel Smith, son of Mr. and Mrs. Rex Smith, 48800 West Nine Mile road, has been promoted from Private First Class to Specialist 4. Stationed at Ft. Hood, Texas, Specialist Smith is a cook, having entered the United States Army one year ago. He is a graduate of Northville high school.

Reveal Postal Deadlines For Mail to Servicemen

The suggested mailing deadlines for Christmas mail were announced by postal officials this week. "It's not too early to begin planning for the holiday season," they said. "In fact, the post office departments plans to handle the rush of mail have already been completed. Now it is up to the public.

"If people mail early, the expected record breaking volume of well over 9 million pieces of mail to be delivered during the holiday season will arrive at its destination on time and without a serious hitch."

They noted that special attention will again be placed on the delivery of mail to servicemen in Vietnam and the surrounding area.

The deadlines for mail to all members of the Armed Forces abroad are:

– Gifts weighing more than five pounds sent by surface postage rates --November 11.

– Gifts five pounds or less, plus letters and greeting cards sent at surface rates. (These go by air on a space available basis) – December 1.

– Air mail gifts and greetings – December 11.

Deadlines for domestic military and civilian mail are:

Domestic Surface Mail
–Gifts to distant states - December 4.
–Greeting cards to distant states – December 10.
–Gifts and greeting cards to nearby areas – December 13.

Domestic Air Mail –
–Gifts and greeting cards – December 19.

Deadlines for overseas civilian mail are:

Overseas Surface Mail –
–Far East – October 15.
–Other areas – November 1.

Overseas Air Mail –
–Remote areas off main air routes – December 1.
–Areas on heavily traveled air routes – December 10.

KEN RATHERT, C.P.C.U.
Solve ALL your Insurance Problems HERE (and often for less)
Call your
Citizens Man
Northville
Insurance Center
160 E. Main 349-1122

If you believe that a compact ought to be roomy and good-looking to really be a bargain, the Good Guys couldn't agree more. And they have the car to prove it—the beautiful '68 version of Dodge Dart—America's best-selling compact. It has more room, more comfort, and more luxury than other compacts, but still sports a compact price. So see the Dodge Boys and their new Dodge Dart. They'll make a Dodge Fever Believer out of you.

AUTHORIZED DEALERS CHRYSLER MOTORS CORPORATION
G. E. Miller Sales & Service

Is Gulf Solar Heat® Oil clearly different?

Yes, a clear difference you can see. And Gulf Solar Heat® heating oil burns cleaner and hotter. So, you get more heat from every gallon.

Gulf Solar Heat passes 20 rigid, quality tests before it's released from the refinery. You know you are getting the world's finest heating oil every time. Yet, it costs no more. Call us today for the modern, economical heating oil, Gulf Solar Heat.

Gulf SOLAR HEAT heating oil
McLaren-Silkworth Oil Co.
305 N. Main Plymouth, Mich.
GL-3-3234

NOVI HIGHLIGHTS

EDITOR'S NOTE: Mrs. H. D. Henderson, Novi News correspondent, is on vacation. During her absence news items for Novi Highlights should be telephoned to Mrs. Herbert Farah, FI-9-5194.

For the past two weeks Mr. and Mrs. Homer Kent have been entertaining guests from South Carolina. They are Mrs. Kent's sister and brother-in-law, Mr. and Mrs. Goff.

Mr. and Mrs. Royal Snow will spend this weekend with Mr. and Mrs. Ben Foor and family of Orion, Illinois. This is their son-in-law, daughter and grandchildren.

Mr. Leon Dochot is attending the Oakland County Law Enforcement meeting at Saratoga Farms on Tuesday, October 17.

Mrs. Kay Buck won a first place trophy after playing in a three day, nine hole tournament at Lakeland Golf & Country club in Brighton.

Mrs. John Pantalone and her niece Sharon Renn joined Mrs. J. F. Buck last Wednesday to enjoy the Lakeland Golf & Bridge trophy luncheon and style show.

Mrs. Harold Sigsbee, daughter Sharon, Warren Faulkner and Bob Wishaw took part in bow and arrow deer hunting at Houghton State Forest. Mrs. Sigsbee's luck does not compare to her gun hunting in 1964 when she brought in an 8 point buck.

Marilyn Hawk, daughter of Mr. and Mrs. Willis Miller leaves for Hawaii on October 24 to meet her husband, Capt. Sheridan Hawk, of the helicopter rescue division. He will be on a rest and recuperation leave. He has been in Vietnam since January of 1967 and has received the distinguished flying cross.

A baby shower was given for Mrs. Shirley Harrison none too soon as the shower was held October 10 and Mrs. Harrison delivered October 11. Held at the home of Mrs. Joan Tobel the ladies attending were Elaine Bischof, Diane Luttman, Janet Madley, Charlene Rom and Lois Potts.

Mr. and Mrs. Dave Harrison are proud parents of a 5 pound 11 ounce daughter they have named Amy Jo.

Also of Pioneer Meadows Subdivision, Mr. and Mrs. Fred Luttman have a new baby boy born October 14. Mark Frederick weighed 7 pounds 14 ounces.

Visitors at the home of Mr. and Mrs. Clifford Kirkland were Mrs. Kirkland's parents and sister, Mr. and Mrs. George W. Williams from Youngstown, Ohio.

Mr. and Mrs. Gary Price and sons, Todd and Kurt went weekend bow and arrow hunting at Harrison, Michigan. They were accompanied by Mr. and Mrs. Stuart Price and children.

Mr. and Mrs. Kent Mathis spent the weekend in Canada at Expo 67. They particularly enjoyed the individual atmosphere generated by the displays of the smaller countries. They returned through the New England States and seemed to feel more richness of color was apparent than in our own fall scenery.

A cooperative garage sale by five neighbors was held at Mrs. Donald Thorpes. There are some usable baby items, clothing, left to be donated if someone knows where they could be used.

Corp. James Needham of the USMC spent 30 days at the family home at 41066 McMahon. He left for Vietnam October 12 to resume duties at Da Nang He completed a year in August and is returning for an additional 6 months for which he volunteered. He graduated from Northville high school in 1965.

Very proud parents are Mr. and Mrs. Roger Pelchat of their son Steve who won a trip to Washington as a participant in a contest for Detroit News carriers. The only carrier in Novi to be so honored, he left October 15 with 600 boys from all over the State of Michigan for 3 days in Washington. He expects to view the capitol buildings and landmarks, the FBI building and the Smithsonian Institute. Steve and his parents live in Orchard Hills.

NOVI METHODIST CHURCH

Services were held at Whitehall convalescent home on Ten Mile road at 1:00 p.m. last Sunday. Communion was served.

The Junior MYF met at 6:00 p.m. Kathy Bell had charge of the program and Gary Gillette had charge of recreation. Refreshments were in charge of Rose Button and David and Leslie Branch.

The Senior MYF met at 7:00 p.m. The program chairman was Kim Kozak.

Tuesday, October 17 the Commission of Finance met. The Commission on membership and Evangelism met at the same time. An official church board meeting takes place at 8:00 p.m.

Wednesday there will be choir rehearsal at 6:45 p.m. Both Junior and Senior MYF will join in a Scavenger Hunt on Saturday evening.

October 25 the WSCS will have their regular meeting and include a United Nations luncheon.

There will be a special program with the speaker. Mrs. Marvin Richert of Pontiac. Her husband was the former pastor of E.U.B. church of Willowbrook. November 1 is "Every Member Visitation Dinner" at the church at 6:00 p.m.

A future annual event being planned is the WSCS Bazaar and Luncheon held at the community building.

Two members of the church confined in St. Mary's hospital in Livonia are Jo Ellen Steinberger and Rudolph Wendland.

WILLOWBROOK E.U.B. COMMUNITY CHURCH

The officers of the Women's Society of World Service attended the Fall Institute and Officers Training at the Magnolia EUB church in Southfield on Tuesday evening, October 17.

Friday, October 20 the Junior Fellowship will meet at the church at 4:00 p.m. This is for boys and girls ages 3-6. A reminder to all: Junior choir rehearsal takes place during this hour.

Saturday October 21 there will be a New Curriculum conference workshop held at the St. Mathews church on Six Mile road, Livonia. This is for Sunday school teachers and helpers from the children's department. It introduces the new Sunday school material. You are asked to bring a sack lunch for the noon meal.

Next Tuesday, October 24, the Detroit area EUB ministers will meet at the Willowbrook church for the monthly fellowship breakfast and meeting.

Thursday, Oct. 26 has been set as our "Church clean up Day". Men, women and young people are needed to help give the inside of the church a thorough fall cleaning.

BOWLING LEAGUE

The Novi Mixed bowling league meets every other Sunday at Country Lanes in Farmington at 6:00 p.m. The officers are president, Ed Butler; vice president, Bud Gault, treasurer Bob Collins; secretary, Doris Holroyde and sgt. at arms, John Pantalone.

Chairmanships are co-chaired. Banquet, Mr. and Mrs. J. F. Buck, Mr. and Mrs. Roger Pelchat and Mr. and Mrs. Norman Gagneurf. The prize, Mr. and Mrs. Ron Fisher, Mr. and Mrs. Will Lambert and Mr. and Mrs. Les Ward. Trophy committee, Mr. and Mrs. Bruce Simmons and Mr. and Mrs. Ken Cookson.

Cadette troop 149 is newly organized and meets every Wednesday evening 7:00 till 8:30 p.m. at Willowbrook Community church. Girls 12 years to 14 or in the 7th, 8th or 9th grades may still join if they live in Novi.

Troop 54 of Novi Boy Scouts meet every Wednesday night at the Community building. Scouts and their leaders will leave Friday for 3 days at the Ottawa Fall Camporee at Camp Agawan held on October 20, 21 and 22.

If you have not seen the Novi Jr.-Sr. High school band uniforms, an opportunity presents itself at the last home football game on October 27. The game is scheduled for 4:00 p.m. and the band marches before the game and at the halftime. Proud band members, the Band Booster Club and the Band Director thank you again for your support.

Cubmaster J. F. Buck and son, Ron and new Webelo leader Jim Wratchell and son, Stephan attended the Webelo outing at Camp Agawan.

BLUE STAR MOTHERS

About 140 men at the Veterans Hospital in Ann Arbor were entertained at a party on October 12 in the evening. The Novi Chapter Blue Star Mothers do this regularly as they do the shopping service once each month. This month Lillian Miller, Helen Burnstrum, Ilene Webb and Alma Klaesner spent all day doing shopping service. They were assisted in the evening for the party by Hazel Mandilk, Hilda Little and Dolly Allegheny. Mrs. Klaesner has been doing this type of service for ten years and is at present working in the TB ward where the patients are confined to the ward.

HOLY CROSS EPISCOPAL MISSION CHURCH

Funeral services were conducted for Mr. August Letzring of South Lyon, by Rev. John Fricke in Detroit, Michigan and burial services at Roseland cemetery. Prayers were said for the family and the departed on Sunday. Many of the congregation knew Mr. Letzring and were sorry to hear of his death – he was 89 years young.

Reverend Maddock from St. Paul's Memorial church, Detroit, conducted services at our church on Sunday and Rev. Fricke was the exchange minister for St. Paul's.

On Sunday, October 22, we will have Morning Prayer at 11:00 a.m. and Holy Baptism.

Right after church services we will have choir practice – those who will sing in the choir please stay. At 4:00 p.m. in the afternoon we will have the Sacrament of Confirmation – Bishop Selway will be here to officiate. After confirmation, tea and cookies will be served by the ECW women.

On Monday October 16 Communion services were held at the church at 10:00 a.m. for the Grand River Convocation of the Episcopal Women – a talk was given by Mrs. Belle Hargraves – afterwards a luncheon was served for over sixty women. Much thanks is due all the women of the ECW of the church.

Confirmation classes are still scheduled for this week – 7:00 p.m. Junior class - 8:30 p.m. Adult classes - Wednesday Oct. 18.

NOVI BAPTIST NEWS

The Sunday School Staff will be making calls on absentees this Sunday, October 22 from 2-4 p.m. for the "Reached Our Enrollment Day" on October 29 at 9:45 a.m. Mr. Robert Taylor of the Christian Education committee is in charge of this program. At the 11 a.m. worship service Pastor Clark will speak on the subject "Believers works". Four children's church services are in session at this time. The Primary and Junior age will be continuing the study on "The Life of William Carey."

The Junior age 4th-6th grades will start their youth program at 6 p.m. with John and Marlys Maxwell as sponsors. This will make four youth groups that meet at this hour. "Family Night" will be observed at the 7 p.m. Service this Sunday night. A gift will be given to each child who brings the whole family out. Pastor Clark will use his ventriloquist doll for the children, and his message of the evening will be "A Thorough Marriage". The music will be provided by Glenda Diem and Sue Presnell. This Saturday evening a delegation from the church will be attending the Billy Walker Youth Rally at the Davidson High in Southfield. Cars will be leaving the church at 6:30 p.m. It will be a special Hiawatha Camp night featuring Mr. Hilding Halvarson, the Oak Park Trio, camp staff and Billy Walker. Refreshments will be served after the program. The Vera Vaughn circle will be mailing Christmas boxes to eight servicemen. A box is provided in the church foyer for contributions.

Legal Notices

No. 94,233
STATE OF MICHIGAN
Probate Court
County of Oakland

Estate of CORA HAKE Deceased.

It is ordered that on November 13, 1967, at 10 a.m. in the Probate Courtroom Pontiac, Michigan a hearing be held on the petition of Lola Hake Norton for the admission to probate of an instrument purporting to be the Last Will and Testament of said deceased, and for the granting of administration of said estate to the petitioner, the executrix named therein or to some other suitable person, and to determine who are or were at the time of death the heirs at law of said deceased.

Publication and service shall be made as provided by Statute and Court Rule.

Dated: October 10, 1967
Donald E. Adams
Judge of Probate
McElroy & Roth, Attorneys
412 Fisher Building
Detroit, Michigan 23-25

****

STATE OF MICHIGAN
Probate Court
County of Wayne
545,350

Estate of LAURETTA CHAMBERLAIN, also known as LORETTA CHAMBERLAIN, Deceased.

It is ordered that on November 13, 1967 at 10 a.m. in the Probate Court room 1301 Detroit, Michigan, a hearing be held on the petition of Raymond P. Heyman, executor, for allowance of his first and final account, and for assignment of residue:

Publication and service shall be made as provided by statute and Court rule.

Dated October 11, 1967
Ernest C. Boehm,
Judge of Probate 23-25

****

STATE OF MICHIGAN
Probate Court
County of Wayne
572,773

Estate of JAMES N. PETERMAN, Deceased.

It is ordered that on December 26, 1967 at 2:30 p.m. in the Probate Court room, 1309 Detroit, Michigan, a hearing be held at which all creditors of said deceased are required to prove their claims. Creditors must file sworn claims with the court and serve a copy on Mabel E. Peterman and Etheleen P. Adams, executrices of said estate, 10320 W. Outer Drive, Detroit, Michigan and 554 Merritt Lane, Birmingham, Michigan, respectively, prior to said hearing.

Publication and service shall be made as provided by statute and Court rule.

Dated October 16, 1967
Joseph A. Murphy
Judge of Probate
Raymond P. Heyman
18724 Grand River
Detroit, Michigan 48223 23-25

STATE OF MICHIGAN
Probate Court
County of Wayne
512,310

Estate of WARD A. PRINDLE, also known as WARD PRINDLE, Deceased.

It is ordered that on November 9, 1967 at 10 a.m., in the Probate Court room, 1221 Detroit, Michigan, a hearing be held on the petition of Dorothy H. Baker, administratrix de bonis non with will annexed of said estate, for license to sell real estate of said deceased. Persons interested in said estate are directed to appear at said hearing to show cause why such license should not be granted:

Publication and service shall be made as provided by statute and Court rule.

Dated October 6, 1967
Frank S. Szymanski
Judge of Probate
Raymond P. Heyman
Attorney for Petitioner
18724 Grand River Avenue,
Detroit, Michigan 48223 23-25

****

STATE OF MICHIGAN
Probate Court
County of Wayne
572,770

Estate of THOMAS McNA, Deceased.

It is ordered that on December 28, 1967 at 2 p.m. in the Probate Court room 1211 Detroit, Michigan, a hearing be held at which all creditors of said deceased are required to prove their claims. Creditors must file sworn claims with the court and serve a copy on Raymond P. Heyman, executor of said estate, 18724 Grand River, Detroit 23, Michigan, prior to said hearing.

Publication and service shall be made as provided by statute and Court rule.

Dated October 16, 1967
Frank S. Szymanski
Judge of Probate
Raymond P. Heyman
18724 Grand River
Detroit, Michigan 48223 23-25

No. 93,741
STATE OF MICHIGAN
Probate Cort
County of Oakland

Estate of ALBERT L. BUCKS, Deceased.

It is ordered that on December 4, 1967 at 9 a.m. in the Probate Courtroom Pontiac, Michigan a hearing be held at which all creditors of said estate are required to prove their claims and on or before such hearing file their claims, in writing and under oath, with this Court, and serve a copy upon Elizabeth A. Dunn, Executrix, 2317 Solano Drive, Walled Lake, Michigan.

Publication and service shall be made as provided by Statute and Court Rule.

Dated: September 15, 1967
Norman R. Barnard
Judge of Probate
McElroy and Roth, Attys.
412 Fisher Building
Detroit, Michigan 22-24

****

STATE OF MICHIGAN
Probate Court
County of Wayne
566,839

Estate of FLORENCE PRINDLE, Deceased.

It is ordered that on November 8, 1967 at 10 a.m., in the Probate Court room, 1301 Detroit, Michigan, a hearing be held on the petition of Dorothy H. Baker, administratrix with will annexed of said estate, for license to sell real estate of said deceased. Persons interested in said estate are directed to appear at said hearing to show cause why such license should not be granted:

Publication and service shall be made as provided by statute and Court rule.

Dated October 6, 1967
Ernest C. Boehm
Judge of Probate
Raymond P. Heyman
Attorney for Petitioner
18724 Grand River Avenue
Detroit, Michigan 48223 23-25

NOTICE OF HEARING ON SPECIAL ASSESSMENT IMPROVEMENT BY NORTHVILLE TOWNSHIP BOARD

TO THE OWNERS OF THE FOLLOWING DESCRIBED PROPERTY:

Parts of the S.W. 1/4 of Sec. 13, T. 1 S., R. 8E., Northville Twp., Wayne County, Michigan described as follows:

Beginning at a point in the W'ly. line of Marilyn Ave. (60' wide), located 270' N'ly. from the S. line of Sec. 13; thence W'ly. along a line parallel to the S. line of Sec. 13, 300' to the W. line of Sec. 13; thence N'ly. along the W. line of Sec. 13, 1716.52'; thence E'ly. 300 feet to the W'ly. line of Marilyn Ave., thence S'ly along the W'ly. line of Marilyn Ave., 1713.19' to the point of beginning. Also

Beginning at a point in the E'ly. line of Marilyn Ave. (60'wide), located 270' N'ly. from the S. line of Sec. 13; thence N'ly. along the E'ly. line of Marilyn Ave., 1711.79'; thence E'ly. 300'; thence S'ly. along a line parallel to the E'ly. line of Marilyn Ave., 1649.86'; thence W'ly. 198'; thence S'ly, along a line parallel to the E'ly. line of Marilyn Ave., 60', thence W'ly. 102' to the point of beginning. Also

Beginning at a point in the W'ly. line of Fry Ave. (60' wide), said point located 200' N'ly. from the S. line of Sec. 13; thence W'ly. along a line parallel to the S. line of Sec. 13, 192.50'; thence N'ly. along a line parallel to the W'ly. line of Fry Ave., 1773.20'; thence E'ly. 192.50' to the W'ly. line of Fry Ave., thence S'ly. along the W'ly. line of Fry Ave., 1773.39' to the point of beginning. And also

Beginning at a point in the E'ly. line of Fry Ave., (60' wide), located 273' N'ly. from the S. line of Sec. 13; thence N'ly. along the E'ly. line of Fry Ave., 1700.45'; thence E'ly. 192.50'; thence S'ly. along a line parallel to the E'ly. line of Fry Ave., 1700.64'; thence W'ly. along a line parallel to the S. line of Sec. 13, 192.50' to the point of beginning.

Please take notice that the Township Board of the Township of Northville has tentatively declared its intention to make the following-described improvement:

Water mains to serve the following-described lands:

Parts of the S.W. 1/4 of Sec. 13, T. 1 S., R. 8E., Northville Twp., Wayne County, Michigan described as follows:

Beginning at a point in the W'ly. line of Marilyn Ave. (60' wide), located 270' N'ly. from the S. line of Sec. 13; thence W'ly. along a line parallel to the S. line of Sec. 13, 300' to the W. line of Sec. 13; thence N'ly. along the W. line of Sec. 13, 1716.52'; thence E'ly. 300 feet to the W'ly. line of Marilyn Ave.; thence S'ly along the W'ly. line of Marilyn Ave., 1713.19' to the point of beginning. Also

Beginning at a point in the E'ly. line of Marilyn Ave. (60'wide), located 270' N'ly. from the S. line of Sec. 13; thence N'ly. along the E'ly. line of Marilyn Ave., 1711.79'; thence E'ly. 300'; thence S'ly. along a line parallel to the E'ly. line of Marilyn Ave., 1649.86'; thence W'ly. 198'; thence S'ly, along a line parallel to the E'ly. line of Marilyn Ave., 60', thence W'ly. 102' to the point of beginning. Also

Beginning at a point in the W'ly. line of Fry Ave. (60' wide), said point located 200' N'ly. from the S. line of Sec. 13; thence W'ly. along a line parallel to the S. line of Sec. 13, 192.50'; thence N'ly. along a line parallel to the W'ly. line of Fry Ave., 1773.20'; thence E'ly. 192.50' to the W'ly. line of Fry Ave., thence S'ly. along the W'ly. line of Fry Ave., 1773.39' to the point of beginning. And also

Beginning at a point in the E'ly. line of Fry Ave., (60' wide), located 273' N'ly. from the S. line of Sec. 13; thence N'ly. along the E'ly. line of Fry Ave., 1700.45'; thence E'ly. 192.50'; thence S'ly. along a line parallel to the E'ly. line of Fry Ave., 1700.64'; thence W'ly. along a line parallel to the S. line of Sec. 13, 192.50' to the point of beginning.

and has tentatively designated the special assessment district against which the cost of said improvement is to be assessed as consisting of all the lots and parcels of land set forth above.

Plans and estimates have been prepared and are on file with the Township Clerk for public examination.

Take further notice that the Township Board will meet on October 24, 1967 at 8:00 o'clock p.m. at 16860 Franklin Road in the Township of Northville for the purpose of hearing any objections to the petition, to the improvement and to the special assessment district therefor.

Eleanor W. Hammond,
Clerk of Northville Township

ELECTRIC HEATING SPECIALISTS
"EDISON-QUALIFIED"
• • •
Also Residential, Commercial & Industrial Wiring
KING ELECTRIC
25901 NOVI ROAD
–NOVI–
349-2761

KROGER BRINGS LOW FOOD PRICES BACK TO DETROIT

QUALITY MEATS, LOW PRICES PLUS TOP VALUE STAMPS!

Tenderay Steak
U.S. GOVERNMENT GRADED CHOICE

ROUND OR RIB STEAK 89¢ LB

SIRLOIN OR CUBE STEAK 99¢ LB

KROGER TENDERAY BRAND BEEF
USDA CHOICE
U.S. CHOICE TENDERAY T-BONE STEAK $1.09 LB

WHOLE OR HALF SEMI-BONELESS HAMS 69¢ LB.

NOTICE!
COUPONS FROM YOUR MAILED BOOK—LET THAT HAVE EXPIRED (EXCEPT COUPONS ON FREE PLACE SETTING) MAY BE REDEEMED NOW
DISREGARD THE EXPIRATION DATE ON COUPONS.
BE SURE TO PICK-UP STICKER NO. 6
THIS WEEK FOR TOP VALUE "YULE SAVE DAYS" COVERALL. ONLY 6 STICKERS NEEDED (INSTEAD OF 8) OUT OF 12 TO FILL THE SQUARES ON PAGE 2 FROM KROGER MAILER.

WHOLE FRESH FRYERS LIMIT 4 LB 23¢

CHUCK STEAK U.S. CHOICE 69¢ LB
SWISS STEAK U.S. CHOICE ROUND BONE 79¢ LB

BLACK HAWK FANCY SLICED RATH'S BACON 1-LB PKG 69¢

CENTER CUT RIB PORK CHOPS LB. 89¢ LOIN CHOPS 99¢ LB

FRESH PICNIC STYLE PORK ROAST 35¢ LB

ALL PURPOSE JEWEL SHORTENING 3 LB CAN 44¢

LIGHT MEAT Breast O' Chicken CHUNK TUNA 6½-OZ WT CAN 25¢

KROGER ALL WHITE GRADE 'A' LARGE EGGS DOZ 37¢

KROGER PINEAPPLE JUICE 1-QT 14-OZ CAN 25¢

PERMANENT TYPE PRESTONE ANTI-FREEZE GALLON CAN $1.59

GORDON'S ROLL PORK SAUSAGE 2 LB ROLL 79¢
KWICK KRISP THICK OR THIN SLICED BACON...2 LB PKG $1.29
AUNT NELLIES ORANGE DRINK ..... QUART BOTTLE 23¢
ALL-PURPOSE GOLD MEDAL FLOUR.....5 LB BAG 49¢
ORCHARD PRIDE APPLESAUCE..... 15-OZ WT CAN 10¢
SUN GOLD SALTINE CRACKERS..... 1-LB BOX 22¢
KRAFT SALAD DRESSING MIRACLE WHIP..... QUART JAR 48¢
ASSORTED COLORS NORTHERN TISSUE.....4 ROLL PACK 33¢
EATMORE GOLDEN ROLL MARGARINE..... 1-LB ROLL 15¢

DOMINO LIGHT OR DARK BROWN OR 10-X SUGAR 1-LB BOX 15¢

KROGER FLORIDA SWEET FROZEN ORANGE JUICE 6 6-FL OZ CANS 69¢

FROZEN ALL BEEF SHAPED, CUBED FAMILY STEAKS 10 2-OZ WT PATTIES 88¢
GLENDALE PIK-NIK PAC WIENERS.....2 LB PKG 89¢

VALUABLE COUPON LIMIT ONE COUPON
WITH THIS COUPON AND $5 PURCHASE
LIGHTLY SALTED LAND O' LAKES BUTTER 1-LB CTN 59¢
Save 15¢
Valid thru Sun., Oct. 22, 1967 at Kroger Det. & East. Mich.

VALUABLE COUPON LIMIT ONE COUPON
WITH THIS COUPON AND $5 PURCHASE OR MORE
PURE GRANULATED PIONEER SUGAR 5 LB BAG 39¢
Valid thru Sun., Oct. 22, 1967 at Kroger Det. & East. Mich.

APPIAN WAY PIZZA MIX ..... 12½-OZ WT PKG 25¢
CLOVER VALLEY PEANUT BUTTER.. 2-LB JAR 69¢
ALL PURPOSE WESSON OIL..... GAL CAN $1.99
FRANCO-AMERICAN SPAGHETTI..... 15¼-OZ WT CAN 14¢
CHOCOLATE NESTLE'S MORSELS..... 12-OZ WT PKG 39¢
LAUNDRY ROMAN BLEACH... GAL JUG 48¢
CAMPBELL'S TOMATO SOUP.... 10½-OZ WT CAN 11¢
CAMPBELL'S PORK & BEANS.... 1-LB CAN 13¢

NEW CROP FLORIDA MARSH SEEDLESS GRAPEFRUIT 5 LB BAG 49¢

sunrise FRESH

MELLOW GOLDEN RIPE BANANAS 12¢ LB

U.S. NO. 1 MICHIGAN RUSSET POTATOES 20 LB BAG 79¢

PURE MICHIGAN SWEET APPLE CIDER..... GAL JUG 69¢
CALIFORNIA FRESH STRAWBERRIES..... QUART BOX 69¢
U.S. NO. 1 LOUISIANA SWEET CANDY YAMS..... LB 14¢

We Reserve the Right to Limit Quantities. Prices and Items effective at Kroger in Detroit & Eastern thru Sunday, Oct. 22, 1967. None Sold to Dealers. Copyright

50 TOP VALUE STAMPS WITH THIS COUPON ON 2-LB PKG COUNTRY OVEN FIG BARS Valid thru Sun., Oct. 22, 1967 at Kroger Det. & East. Mich. G

50 TOP VALUE STAMPS WITH THIS COUPON ON 30 COUNT BOTTLE VANQUISH TABLETS Valid thru Sun., Oct. 22, 1967 at Kroger Det. & East. Mich. F

50 TOP VALUE STAMPS WITH THIS COUPON ON $2 PURCHASE HALLOWEEN CANDY Valid thru Sun., Oct. 22, 1967 at Kroger Det. & East. Mich. C

50 TOP VALUE STAMPS WITH THIS COUPON ON 2-PKGS CUT-UP FRYERS 2-PKGS FRYER PARTS OR 2-ROASTING CHICKENS Valid thru Sun., Oct. 22, 1967 at Kroger Det. & East. Mich. D

50 TOP VALUE STAMPS WITH THIS COUPON ON ANY TENDERAY BONELESS BEEF ROAST Valid thru Sun., Oct. 22, 1967 at Kroger Det. & East. Mich. E

Minutes of the Northville Board of Education

Sept. 11

In the absence of President Eugene Cook, Mr. Johnston, Vice President, assumed Chairmanship of the Board.

The meeting was called to order by Vice President Stanley Johnston at 7:34 p.m. in the Library of the Junior High School Building.

Secretary Glenn Delbert being absent, Mr. Johnston appointed Mr. James Kipfer Acting Secretary for this meeting.

Members present: Mr. Stanley Johnston, Vice President; Mr. Richard Martin, Treasurer; Mr. Robert Froelich, Trustee; Mr. James Kipfer, Trustee, Mr. Andrew Orphan, Trustee.

Members absent: Mr. Eugene Cook, President; Mr. Glenn Delbert, Secretary.

Others present: Mr. Raymond Spear, Acting Superintendent, Mr. Earl Busard, Business Manager.

Visitors present: 11 (see register).

The Vice President declared that a quorum was present and directed the Board to proceed with the regular order of business.

Motion No. 74 by Mr. Martin, supported by Mr. Froelich, that the agenda be adopted as amended. Motion carried.

Motion No. 75 by Mr. Johnston, supported by Mr. Froelich, that Item 14, Ratification, be moved to first place on the agenda. Motion carried.

Following action by the board to consider Item 14 first on the agenda, discussion of the Master Agreement between the Northville Education Association and the Northville Public Schools School District was opened by Acting Superintendent Spear, who directed attention of the board to minor corrections and/or changes in the text of the Agreement subsequent to the original version provided for board members prior to the meeting. The board recommended several instances of rephrasing to insure proper interpretation of certain clauses in the contract.

The major disappointment expressed by Board members was in the inability of the Board to obtain more than a one-year contract.

In reviewing the Master Agreement, Mr. Froelich labeled it as somewhat "cumbersome" due to "verbiage," and questioned whether a contract of this nature might rather be drafted with more brevity in general terms and thereafter administered within specific guidelines of established board policies. Mr. Spear explained that the Master Agreement is of necessity a lengthy document because the spelling out of specifics is a vital part of the negotiation process; and further, that after ratification, the Agreement itself does in fact become board policy for all areas covered therein.

Mr. Johnston offered the opinion that detailed spelling out of individual items in the contract represents security for the teachers. He expressed satisfaction with this product of the many long hours of negotiation.

Mr. Orphan commented on the fact that he had observed as many of the teacher-Board bargaining sessions as possible and felt the resulting Agreement to be an adequate and well-written instrument between the parties, providing both protection for the teachers and freedom for the board.

Following this discussion, Mr. Spear recommended that the 1967-68 Master Agreement ratified by the teachers on September 5, 1967, be ratified by the Board of Education.

Motion No. 76 by Mr. Orphan, supported by Mr. Martin, that the 1967-68 Master Agreement between the Northville Public Schools School District and the Northville Education Association be ratified as presented. Motion carried. (Appendix to these minutes)

Motion No. 77 by Mr. Kipfer, supported by Mr. Martin, that the Minutes of August 7, 1967, be approved as published. Motion carried.

Mr. Johnston indicated that two more letters had been received relative to a name for the new Junior High School.

Speaking for the board subcommittee charged with the responsibility of recommending a name for the new Junior High school, Mr. Johnston reported that he and Mr. Orphan hereby submit the following recommendation for consideration and action at the next Board meeting: that the new Junior High School be named the NORTHVILLE JUNIOR HIGH SCHOOL with dedication to Ida B. Cooke and plaque in her name to be mounted in an appropriate area of the building in recognition of her years of service in Northville, in the field of education, thus honoring both Mrs. Cooke and the Board's desire not to name new school buildings after persons.

Mr. Kipfer read a letter from Mr. Arthur Braun or Hazel Park requesting that his son be accepted on a tuition basis by the Northville Public Schools School District in order that he may complete his senior year at Northville High School. Mr. Froelich and High School Principal Holdsworth recommended that, in view of the circumstances related by Mr. Braun, this request be granted.

Motion No. 78 by Mr. Kipfer, supported by Mr. Froelich, that Rodney A. Braun be accepted as a tuition student on a probationary basis by the Northville Public Schools School District for the 1967-68 school year. Motion carried, with Mr. Martin abstaining.

Mr. Kipfer read a letter written by Mr. Spear to Mr. Conrad Langfield, expressing appreciation on behalf of the Northville Public Schools for Mr. Langfield's donation of $1500 to the Northville High School Band in memory of his father. Mr. Johnston noted that the Langfields were instrumental in the formation of the Northville High school band some years ago and have been most generous in their donations to the band program over the years. He further emphasized that this $1500 is the second donation of considerable size from the Langfields within the past six months.

Motion No. 79 by Mr. Froelich, supported by Mr. Martin, that the donation of $1500 to the Northville High School Band by Mr. Conrad Langfield in memory of his father be accepted by the Northville Public Schools School District and dedicated to the purposes for which it is intended. Motion carried.

Motion No. 80 by Mr. Orphan, supported by Mr. Froelich, that Mrs. Sandra Domine be released of contract with the Northville Public Schools in accord with her request of August 11, 1967. Motion carried.

Mr. Spear recalled to the board his concern for an unfilled fourth grade position at Amerman school, which was expressed at the August 28, 1967, board meeting. He indicated that he has since secured the services of a fully certified and well-qualified teacher who will be able to fill this position for the first semester of the 1967-68 school year, and recommended approval of a contract for Mrs. Robbie Durbin in this assignment.

Motion No. 81 by Mr. Froelich, supported by Mr. Kipfer, that a teaching contract be approved for Mrs. Robbie Durbin. Motion carried

At 8:15 p.m. Mr. Martin requested permission of the board to be excused for personal reasons. Permission granted.

Motion No. 82 by Mr. Froelich, supported by Mr. Kipfer, that in accord with the Superintendent's recommendation, Mr. Earl Busard, Business Manager, be sent to the Association of School Business Officials Conference to be held October 13-20, 1967, in Miami, Florida. Motion carried.

Motion No. 83 by Mr. Froelich, supported by Mr. Kipfer, that obsolete buses No. 2 and No. 3, declared unusable, be sold to Mr. Maurice Brandman of Westland, Michigan, for $200 each; a total of $400. Motion carried.

Mr. Busard reported that a State Labor Board hearing is pending within the next two weeks to determine a bargaining unit representative as petitioned by at least 30% of Northville Public Schools' maintenance and custodial employees, plus one bus mechanic. Mr. Busard indicated that the Administration and Board Labor Relations Attorney Schwarze were of the opinion that the bargaining unit ought not to be restricted to the groups mentioned in the petition, but should include all non-certified personnel, including cafeteria and bus personnel, with the exception of clerical employees.

In an oral report of the present enrollment status of the Northville Public Schools, Acting Superintendent Spear cited figures which indicate that student membership is currently 92 below that of 2800, the anticipated District enrollment upon which the 1967-68 Budget was established, representing approximately $27,000 less in expected State Aid.

Attention was directed to notification from the Wayne County Road Commission of a Special Assessment against School property, the 17-acre site located on Bradner road, as a result of the Bradner Road improvement from Six Mile road to Five Mile road, via relocation. In this connection, the board considered the obligation of the School District to participate in this assessment. The board conceded some moral obligation to pay an assessment if and when the property is utilized as a school site in the future. Mr. Orphan called attention to a legal opinion expressed by Miller, Canfield, Paddock and Stone in a letter to Mr. Spear, pointing out the exemption of the School District from this Special Assessment under Section 354 of the School Code, although they may enter into an agreement to so pay if they deem it desirable.

Motion No. 84 by Mr. Froelich, supported by Mr. Kipfer, that in accord with Section 354 of the School Code, the School District not agree at this time to pay a Special Assessment for pavement of Bradner road as levied against the District's 17-acre Bradner Road Site. Motion carried.

Mr. Spear reported on the status of plans for occupancy of the new Junior High School. At a September 7, 1967, meeting of the Architect, General Contractor and subcontractors, hope was held out for a September 25 deadline in spite of a tight schedule. Mr. Spear pointed out that the sewer permit had been received, signed, and returned on September 11. The Administration registered extreme dissatisfaction with the delay in receiving lockers from the company awarded the bid. Mr. Busard informed the board that when the locker bid was awarded, this company assured timely delivery but now sets mid-November as the earliest it can comply. It was suggested that initiating a crash program to install old Junior High School lockers in the new building would alleviate this problem temporarily.

Mr. Orphan gave a brief oral report on the results of his and Mr. Martin's representation of the board at a meeting of the Northville Township Planning Commission on August 8, 1967, and a meeting of the Northville City Planning Commission on September 5, 1967, regarding the board's request for inclusion of dedication requirements in the Planning Ordinance which would facilitate the District's acquisition of future school sites. Although no positive results were evident in this regard, Mr. Orphan expressed confidence that at least communication had been established between entities with assurances of arrangements for an early meeting date between the Novi Township Planning Commission and two members of the Northville Township Planning Commission, the Northville City Planning Commission and the Northville Board of Education, respectively, to further explore means in the direction of the Northville School Board's above-mentioned request.

At the recommendation of Mr. Spear, the following items were added to the agenda:

Item 15: Michigan School Board Election Ballot.

Item 16: Change in School Calendar.

Item 17: Amerman School Lunch program.

Acting Secretary Kipfer reviewed candidates presented on an Election Ballot from the Michigan Association of School Boards. The Northville School Board's choices were indicated for 7 of 9 candidates for three-year terms as MASB Directors at Large, and 1 of 2 for a two-year term as Director at Large.

Mr. Spear recommended two changes in the School Calendar adopted in May; namely, December 22, 1967, as an attendance day to compensate for the loss of September 5, 1967, as a student attendance day; and the scheduling of January 20, 1968, and June 8, 1968 (both Saturdays) as teacher work days to compensate for the loss of August 31 and September 1, 1967, with the understanding that teachers who reported for work on August 31 and September 1, 1967, would be excused from reporting on January 20, 1968, and June 8, 1968.

Motion No. 85 by Mr. Kipfer, supported by Mr. Froelich, that the amended School Calendar recommended by Acting Superintendent Spear be adopted as recited. Motion carried.

Mr. Spear summarized his current study of an Amerman School lunch hour program to enable walking students at Amerman School to remain for lunch if necessary, and the establishment of a board policy to govern same. He reviewed the results of a survey made by Amerman School Principal, Mr. Stafford, in August which revealed that: of 15 families representing 21 children needing a lunch program at school regularly, 13 would be willing to pay a fee; of 9 families representing 17 children needing a lunch program at school often, 8 would be willing to pay a fee; of 36 families representing 52 children needing a lunch program at school occasionally, 27 would be willing to pay a fee. Mr. Spear estimated that the cost of such a lunch hour program with hired supervision would be approximately $800. Mr. Spear requested additional time to continue his study in order to establish equitable fees and recommend a suitable Board policy for the entire District.

There being no further business, the meeting adjourned at 9:15 a.m.

Glenn E. Delbert, Sec.

* * * * *

September 25, 1967

Minutes of the Regular Special Meeting

The meeting was called to order by President Eugene Cook at 7:32 P.M. in the Library of the old Junior High School Building.

Members Present: Mr. Eugene Cook, President; Mr. Stanley Johnston, Vice President; Mr. Glenn E. Delbert, Secretary; Mr. Richard Martin, Treasurer; Mr. Robert Froelich, Trustee; Mr. James Kipfer, Trustee; Mr. Andrew Orphan, Trustee.

Others Present: Mr. Raymond Spear, Acting Superintendent; Mr. Earl Busard, Business Manager.

Visitors Present: 17 (See Register.)

The President declared that a quorum was present and directed the Board to proceed with the regular order of business.

Motion No. 86 by Mr. Johnston, supported by Mr. Kipfer, that the agenda be adopted as amended. Motion carried.

Motion No. 87 by Mr. Martin, supported by Mr. Delbert, that the Minutes of August 28, 1967, be approved as published. Motion carried.

Secretary Delbert summarized a letter from Northwestern Child Guidance Clinic of Wayne County requesting that the Board give urgent consideration to a contribution for the Clinic based on 20¢ per school enrolled child, for the fiscal year beginning July 1, 1967. In brief, the letter stressed the need for funds for the Clinic in view of a cut-back in Mental Health Act-54 funds from the State of Michigan, and pointed out that the previous check from the Northville School District was received in August, 1965.

During a lengthy discussion which followed the review of this letter, several related circumstances were brought out:

–A contribution from the District on the basis requested by the Clinic would amount to approximately $500, which sum would be tripled by the State, making a total approximate contribution of $2000 to the Clinic as a result of Northville's participation.

–In 1967-68 contributions to the Clinic was not provided for in the Proposed Budget for 1967-68 since a similar item did not appear as an expenditure in the 1966-67 Budget upon which the 1967-68 Budget was predicated.

–It was the Board's understanding that such a contribution had been authorized by action of the Board for the 1966-67 fiscal year, but the Administration indicated that no record of payment has been found.

–The Board in general was agreeable to remitting the unpaid contribution for 1966-67 if the official Minutes for that year indicate such authorization, but several Board members were unwilling to participate in the Clinic's program for 1967-68 because of non-inclusion of this item in the Proposed Budget.

–Seventeen referrals have been made from Northville to the Clinic during the three years of the District's participation in this program.

Acting Superintendent Spear called attention to the planned working relationship between Northwestern Child Guidance Clinic and the Northville School District for 1967-68, with a representative from the Clinic scheduled to meet twice monthly with the district's psychologist and counselors to assist in meeting the District's needs in this area. Mr. Spear encouraged continued participation in support of the Clinic.

Motion No. 88 by Mr. Kipfer, supported by Mr. Johnston, that a contribution be made to the Northwestern Child Guidance Clinic of Wayne County in an amount equal to 20¢ per enrolled school child for the fiscal year beginning July 1, 1967. Ayes: Mr. Kipfer, Mr. Johnston, Mr. Cook. Nays: Mr. Orphan, Mr. Delbert, Mr. Froelich. Abstention: Mr. Martin. Motion defeated.

Secretary Delbert noted a letter addressed to Architects O'Dell, Hewlett & Luckenbach from the Department of State Police, indicating preliminary inspection has been made of the High School addition, and construction to date was found to be in compliance with the law.

Secretary Delbert read a letter from City Manager Frank Ollendorff relative to items which the City maintains should be disposed of prior to acceptance of the Junior High Sanitary Sewer line. After inspection and approval, the City requires easements on which the line is located if they are to maintain the line in the future. Further, the regular tap fee to a City main is $1,000, and the Trunk Sewer connection carries a special tap fee, payable at the time the taps are made, at a cost of $6880 for the School site only. The letter suggested the possibility of the District's recouping part of their own construction costs by making the line available to adjacent property owners.

The Administration questioned whether the Board would be agreeable to granting sewer line easements to the City and also the legality of the District's charging special tap fees if such easements were granted.

President Eugene Cook directed the Administration to explore jointly with the City the suggested possibilities and relative merits of what must be done regarding the Junior High Sanitary Sewer line.

Secretary Delbert read a letter from Mr. Spear to City Manager Frank Ollendorff describing the need for improvement of Taft Road in relation to the new Junior High School, and requesting the assistance of the City in providing improvement of this roadway from Eight Mile Road to the School site.

Mr. Delbert followed this by reading a response to Mr. Spear from the City Manager in which Mr. Ollendorff indicated the Department of Public Works would be grading Taft Road regularly in an attempt to keep it passable. Mr. Ollendorff further indicated that investigation is being made into the possibility of paving in the near future and inquired as to whether the School Board has discussed sharing in the cost of this project.

Mr. Cook requested the Administration to consult with the City as to when Taft Road would be paved and the cost for same on a fixed-price basis.

Secretary Delbert called attention to a bulletin from the Wayne County Association of School Boards relative to the State Convention held in Detroit September 19-22, with a list of the names of WCASB officers and service contacts included for reference. A request by the WCASB to the Northville School Board to act as host for one of their monthly meetings was not encouraged by the Northville Board at this time.

Secretary Delbert read a letter from R. D. Merriam, Northville Township Supervisor relative to maintaining liaison between the Township and the Board of Education in an attempt to arrive at some workable procedure that would assure the availability of school sites in the future.

Mr. Spear called attention to a similar letter just received from the Township of Plymouth, indicating that the Plymouth Township Board sympathizes with the Northville School Board's search for a method of apportioning the cost of future school sites among homeowners serviced by such sites, but felt Supreme Court decisions prohibited such action. Reconsideration might be given to this matter if the Northville School Board can suggest ways of overcoming these decisions.

Mr. Cook requested Mr. Orphan and Mr. Martin to consider the next step in further movement to meet with planning boards to restate the District's problem. They will report their progress in this direction at the next meeting of the Board of Education.

Secretary Delbert referred to a memorandum from William A. Shunck, Superintendent of Wayne County Intermediate School District, to Superintendents of Wayne County Schools, notifying such superintendents of plans for the formation of area vocational education districts starting in October.

In a public hearing on the Proposed Budget for 1967-68, prepared by Acting Superintendent Spear and Business Manager Busard, it was pointed out that the School District assessment appearing on the December 1967 tax rolls would remain the same as for December 1966. The total Proposed 1967-68 Budget of $1,913,406.00 represents an increase of $283,842.00 over the 1966-67 Budget. The apparent decrease in administrative salary expenditures budgeted for 1967-68 is attributed to retirement of the former Superintendent's contract during the fiscal year 1966-67. Mr. Spear responded to a question from the floor by reiterating the Administration's plans for utilization of the old Junior High School Building as outlined in the Minutes of the August 7, 1967 Board meeting.

Motion No. 89 by Mr. Froelich, supported by Mr. Martin, that the District enter into a lease agreement with the Northville Teen Club, sponsored by the Northville Mothers Club, for use of portions of the Community Building in accord with the agreement as presented. Motion carried. (Appendix I to these Minutes)

In accordance with the Board's direction at the September 11, 1967, Board meeting, Mr. Spear indicated that he had formulated a policy governing an Elementary Noon Hour Program following several weeks of study and a parent survey by the Amerman school Principal. Mr. Spear informed the Board that a letter of notification, together with a copy of the policy, would be forwarded to parents from Elementary Principals should the proposed policy be adopted by the Board.

Motion No. 90 by Mr. Johnston, supported by Mr. Kipfer, the Board Policy 3546.1, Elementary Noon Hour Policy be adopted as presented:

Children living within walking distance from the school of their attendance are permitted to bring their lunch and remain at school, IF (1) their personal health is under regular medical supervision and or treatment, or (2) both parents are required to be away from home during the noon hour and the home is unsupervised by an adult. Special supervisors are hired to supervise children who must remain at noon. A charge is made to help cover the cost of the supervisors as follows:

1. Children approved to remain regularly at school during the noon hour are charged 10¢ per day.

2. In the case of exceptional circumstances, children within walking distance from school are occasionally allowed to remain at school at the discretion of the principal at a fee of 15¢ per day. Principals should be notified at least one day in advance.

3. Children who ride buses to their school of attendance are allowed to remain at noon without payment of the fee.

Motion carried, with Mr. Delbert registering a "no" vote and Mr. Orphan abstaining.

Action by the Board was deferred concerning a proposed policy on an Education Specialist Degree, based on guidelines submitted by Acting Superintendent Spear as requirements for an Ed. S. Degree equivalency for principals. Such a policy would be in conjunction with Board Policy 2210 relative to principals' salaries, which establishes an additional $500 in salary upon the completion of an Ed. S. Degree or its equivalency. The Board concurred that the listed requirements fulfill those of an Ed. S. Degree with the exception of a research report. Mr. Cook suggested that the completion of a thesis on an assigned and supervised topic would be desirable as an additional requirement for the equivalency. Mr. Martin raised the question as to the desirability of a Board member sitting on the Review Committee. These aspects of the matter were referred to the Superintendent for further study and recommendation.

Motion No. 91 by Mr. Kipfer, supported by Mr. Johnston, that Item 11 on the agenda, Naming of New Junior High School, be tabled until the next official Board meeting to allow further consideration of the Board's desires as to the type of name to be selected. Motion carried.

Mr. Busard, Business Manager, reported that a State Labor Board hearing will be scheduled between October 5 and October 10 to determine a bargaining unit representative for certain non-certified personnel of the Northville Public Schools. He indicated that there is no change in the Administration's position that such a bargaining unit should represent all non-certified personnel excluding clerical employees.

Mr. Spear reported that, after spending two hours on site on Friday, September 22, it was his judgment that it would be impossible to consider opening the new Junior High School on September 25, 1967, due to several problems: electrical work needing attention; cafeteria unfinished; gym two weeks from completion; shower and locker rooms behind; lockers not expected until November; four folding doors yet to go on—ready by end of week. In light of these circumstances, Mr. Spear directed attention to a parent letter sent out by the Superintendent on September 22, which set the opening date as October 2, 1967, plus a letter from Mr. Busard regarding shuttle bus service to be provided for Junior High students eligible therefor. The Acting Superintendent cited the fire marshall's approval of the building for occupancy and expressed confidence that things would be in excellent shape by Monday, October 2.

In a discussion of bids submitted for approval relative to business machines for the Central Office and the Business/Vocational Education Departments at the High School, Board Members Delbert and Froelich expressed concern that all equipment items, singly or in quantity, are not purchased through a sealed bid procedure. It was their opinion that the recommended awarding of bids for the proposed equipment purchases did not meet these specifications. Mr. Spear indicated that he did not feel this procedure was contrary to Board policy.

Motion No. 92 by Mr. Kipfer, supported by Mr. Johnston, that the bid for a Duplicating Machine, Romeo No. 865, be awarded to Frankel Manufacturing Co. in the amount of $813.00. Motion carried, with Mr. Delbert and Mr. Froelich registering "no" votes.

Motion No. 93 by Mr. Johnston, supported by Mr. Orphan, that typewriter purchases for the 1967-68 school year be made with Remington Rand company through the Office Supply House, Inc., of Ann Arbor @ $125 each for manual typewriters and $295 each for electric typewriters, not to exceed a total of $14,820.00. Motion carried, with Mr. Delbert and Mr. Froelich registering "no" votes.

Motion No. 94 by Mr. Froelich, supported by Mr. Martin, that the bid for a Learning Laboratory be awarded to Howard and Smith Company for the Dage-Bell equipment not to exceed $16,000.00. Motion carried, with Mr. Delbert registering a "no" vote.

Some discussion took place prior to action on a proposed agreement to provide laundry service for towels, uniforms, etc., for the coming school year. It was pointed out that present High School laundering equipment is obsolete and inadequate for the anticipated swimming facilities, and that the cost of new equipment and additional personnel to accommodate an expanded program would be of major proportions. It is the Administration's judgment that the availability of a local laundry service is the best solution, with anticipated student fees adequate to offset the major portion of the cost of such service.

Motion No. 95 by Mr. Martin, supported by Mr. Johnston, that the Administration be authorized to enter into an agreement with the Ritchie Brothers Laundry to provide laundry service for towels and uniforms from the period October 1, 1967, through June 30, 1969. Motion carried, with Mr. Delbert registering a "no" vote. (Appendix II to these Minutes)

Mr. Spear reported that an evaluation of the policies contained in the present Board Policy Manual has been completed, together with recommendations for additions, deletions and changes. The Board consensus was that rewriting existing policies and formulating new ones could best be done by the Administration. President Eugene Cook directed the Superintendent to proceed with the charge of weeding out the obvious, plus rewriting and/or new policies for consideration and evaluation in light of Board philosophy. It was suggested that a Board policy governing all purchases be included on the list.

Motion No. 96 by Mr. Froelich, supported by Mr. Martin, that the Budget presented by the Superintendent and the Business Manager for the 1967-68 school year be approved as presented. Motion carried. (Appendix III to these Minutes)

Motion No. 97 by Mr. Kipfer, supported by Mr. Johnston, that reconsideration be given to Item 6 on the agenda, Northwestern Child Guidance Clinic Request. Motion carried.

Discussion reopened on the merits of honoring a request for the District to participate in the Northwestern Child Guidance Clinic's program for 1967-68. Mr. Kipfer indicated a moral obligation existed to fulfill the 1966-67 contribution to the Clinic if the official Minutes for that year reveal such action was authorized by the Board. He further stressed the desirability of meeting the present request from the Clinic for Northville's participation in their 1967-68 program as well. Members Delbert and Orphan emphasized that they concurred with the moral aspects of fulfilling the 1966-67 contribution, but could not support a 1967-68 contribution because of its omission from the 1967-68 Budget.

Motion No. 98 by Mr. Delbert, supported by Mr. Johnston, that if official Board Minutes show it exists,

Continued on Page 7-B

Northville Township Board Minutes

Northville Township Board meeting minutes of October 3, 1967, Northville Township hall.

Meeting called to order at 8:00 p.m.

Present: Supervisor R. D. Merriam, Clerk Eleanor W. Hammond, Treasurer Alex M. Lawrence, Trustees: Thomas Armstrong, Bernard Baldwin, Gunnar Stromberg, James Tellam. Consultants: Attorney John Ashton, Engineer L. W. Mosher. Visitors: Mr. and Mrs. M. Cayley, Mr. Greenspan, Hamill, Guido, Lamb, McDermott, Smith, 2 constables and 6 residents.

Minutes of the Township Board meeting of September 5, 1967 were approved and filed.

The treasurer's report for September was submitted and approved.

Office receipts for September, Township Bills Payable and Water & Sewer Bills for September were reviewed. Tellam moved to pay all current township bills, supported by Armstrong. Ayes: All. Motion carried.

The Building Department report was accepted as presented, compiled by the Permit Clerk in the absence of a Building Inspector. Mr. Salow, Deputy Building Inspector has been handling inspections.

The Water & Sewer Commission minutes for September 20, the Planning Commission minutes for September 26, and the Appeal Board minutes for August 31 and September 7, 1967 were accepted.

Correspondence

1. Clerk Hammond read a letter from the Good Will Industries requesting the township board to proclaim a "Boy Scout Good Turn Day". Armstrong moved that the proclamation be signed as presented, seconded by Lawrence. Ayes: All. Motion carried.

2. A resolution from the Township of Plymouth was read pertaining to the raising of limits for exemption for senior citizens to $15,000 property value and $8500 annual income. Matter tabled for further discussion after the results of the current reassessment of the township are known.

3. The letter from the City of Detroit was read regarding the minimum usage requirement of the Water Board contract. It was the consensus that the township not accept the settlement it contained until we have a firm commitment from the State for water from Northville township to serve the State hospital. It is our position that the Detroit Water board does not have the right to sell water directly in our township.

Old Business:

1. Library equipment – In a letter from Mr. Ollendorff, of the City of Northville, he suggested that the township contribute one third the cost of additional equipment needed by the library. Mr. Ashton felt that some record should be kept on the equipment bought. Supervisor Merriam said that the township has a list of the original equipment. Baldwin moved that the township allocate one third of the cost ($320.00) toward the purchase of the equipment as listed in the library advisory committee minutes of April 6, 1967. Seconded by Armstrong. Ayes: all. Motion carried.

2. Drainage problem – A letter from Stempien, City attorney, requested the township to go on record as recognizing the problem occurring in the natural drainage area near Main and Rogers streets in the city of Northville. Some of the drainage comes from township areas to the north and west. Mr. Merriam asked the township attorney to meet with Mr. Stempien to discuss this matter, and he also asked Mr. Tellam to attend this meeting since he is a resident of the area in question.

3. Library Building – Mr. Merriam stated that the old Library Building will be vacated by the School Board in October. The original agreement with the school board was that they would make all improvements to the building. Now that they are leaving the building, they would like to sell the partitions, etc. No action was taken, pending another letter which is to be forthcoming from the school board.

4. Marilyn-Fry Roads - Water Petition – Mr. Mosher submitted drawings and reports on the cost of the proposed new water district. The estimate was made sufficiently high so that the township would not be faced with bids for construction far in excess of the estimate. Tap-in fees are not included in this estimate, but individuals may pay them over a period of years. Lawrence moved that the Board continue this project and that the hearing date be October 24, 1967 at 8:00 p.m. in the township hall, seconded by Stromberg. Ayes: All. Motion carried.

5. Census – Mr. Ashton reported that a census now would not be practical for our purposes as the Sales Tax Revenue distribution is based only on the most recent Federal Census and a state or local census could not be used.

6. Unification Committee – Mr. Merriam read, a list of members who have been appointed to the sub-committees of the Unification Study Committee and mentioned that probably two more people, representing large land owners would be appointed. Baldwin asked for a copy of the objectives of the committee, which will be mailed to each board member, along with a list of committee members.

7. Dun Rovin – In a written opinion from the township attorney, it was stated that Dun Rovin Club, because of its existence prior to the adoption of the new Zoning Ordinance, could not be forced to build a fence. Mr. Merriam will meet with Mr. Charest, their attorney, to see if they will consider building the fence on a voluntary basis.

New Business:

Water & Sewer Recommendations – a. The Water & Sewer Commission recommended a new domestic rate of 40¢ per gallon of water, an increase of 5¢ to users, beginning November 1, 1967. Mr. Lawrence moved to accept the increase, as set forth in the Water & Sewer minutes of September 21, 1967, seconded by Stromberg. Ayes: All. Motion carried.

b. The Water & Sewer Commission recommended that no building permit be issued until sewer plans are approved by the State Health Department. Long discussion followed. Mr. Greenspan is requesting permits on only two buildings of the proposed complex at present. The delay in getting plans from the State Health Department was caused by the right-of-way for storm drains on Bradner road, which must be secured before the plat can be recorded. Mr. Mosher said that all the risk would be Greenspan's, that the township's interests would not be jeopardized, and that the O.K. from the state would probably come through before the first of the year. The site plan has already been approved by the township engineer.

Mr. Stromberg moved that the board approve building permits for Northville Forest Apartments, buildings A & B of the S.E. 1/4 of Section 14 as shown on the plan dated September 5, 1967. Supported by Lawrence. Ayes: All. Motion carried.

c. The W. & Sewer Commission recommended that the township board negotiate a contract with a competent contractor to make repairs and taps to township utilities. Bids will be sought.

2. Service contract for office machines – The cost of a service contract for the older of the township's Remington machines would be $42 per one year. This would include two inspections and two ribbons per year. It was decided to continue to pay repair bills as they arise.

3. Meters for Quik-Pik stores – The owner of the stores wants five individual meters for the separate units. The township feels that one meter per line is sufficient. However, the owner may meter and bill his tenants on his own if he wishes.

4. Building Official – The township is presently without a full-time building official. Mr. Merriam asked that members of the board continue efforts to help secure such a person.

5. Northville as a Satellite Suburb – Mr. Merriam commented that the township has not officially received any word of such a thing as "skip-development" from the City of Detroit, but such a thing would be impossible at present, under State law, because the city does not adjoin our area.

6. Charter township – Under the new state law we can become a Charter Township with our present population and it might be wise to have our attorney study this problem to see if it would be advisable for us to make the change.

7. Terrill – On Monday, October 9, 1967 at 2:00 p.m. at Northville City hall, there will be presented to Mrs. Roy Terrill a proclamation issued by the Michigan State House of Representatives commending Mr. Terrill for his long term of service in township government.

8. No hunting enforcement – Constable Mitchell requested that R. Nisun be appointed as a temporary township police officer for the duration of the hunting season only, to work during the day while Mitchell is unavailable. This appointment is necessary as Mr. Nisun is a Wayne County Constable, and as such does not have the power to enforce local ordinances. Merriam felt that we must make a resolution to form a Police Department, in order to do this. He asked Mr. Ashton to check into the matter and render an opinion before the 15th of October so that a special meeting could be called to take care of it before the hunting season opens on October 20, 1967.

9. Voting machines – Mr. Merriam said that he would investigate the security of the voting machines which are stored in the community building since it is no longer being used as a school building.

10. Township vehicle – Armstrong asked Mr. Merriam to write another letter to Captain Lewis of the Wayne County Sheriff's Department in order that he be fully cognizant of the fact that our township vehicle is to be used only to enforce the dog and hunting ordinances.

Meeting adjourned at 11:05.

Respectfully submitted,
Eleanor W. Hammond,
Clerk

Minutes of the Northville City Council

The regular meeting of the Northville City Council was called to order by Mayor Allen on Monday, October 2, 1967, 8:00 p.m. at the Northville City hall.

Present: Allen, Black, Carlson, Lapham and Nichols. Absent: None.

Minutes of the regular meeting of September 18 and Special Meetings of Sept. 25 and 28 council were approved with one correction: Sept. 18 minutes – page #3 (bottom of page) - motion - voting "Nichols - nay".

Moved by Carlson, support by Nichols, to pay bills in the following amounts: General – $23,890.42; Water – $1,825.62 Unanimously carried.

Communications:

The city clerk mentioned five (5) resolutions which had been received previously from different municipalities that had been discussed.

City manager is to write letter endorsing toll-free telephone calls for Oakland County offices.

Letter received from Dempsey Ebert President of the Northville Community Chamber of Commerce; relative to a resolution they had adopted commending the council for undertaking a Unification Feasibility Study.

A copy of a letter sent to Russell Harrison, Wayne County Road Commission from the Oakland County Road Commission (R.W. Orphan, Traffic Engineer), was read; this letter stated that the traffic light installation at Eight Mile road and Sheldon road had been approved by Oakland county, providing there was no expense to Oakland county. The letter also mentioned their recommendation regarding "proper Flaring treatment". City manager commented that he had written to Oakland County traffic division asking that they pay a portion of this expense but had not received a reply.

A petition from residents of the Village Green area had been received requesting that North Center St. from S. Ely drive to N. Ely drive be paved as soon as is possible. Mr. Donald Lawrence, 417 Welch road, was present to speak to the petition. He noted that with the exception of 3 families who were not home, there are 100% signers of residents of Welch road, Maplewood, Horton and Grace Court on the petition. He feels that this should be done on the same basis as this subdivision was – 100% assessment.

Mayor Allen replied that Council hoped to do something about this in the 1968 construction season and that the petition would be placed on file. Mr. Lawrence also stated because of the traffic situation at Novi St. and Novi road, North Center street was being used as an exit street and thus paving and also a traffic light at Eight Mile and Sheldon road was needed.

Communications from Citizens:

Mr. Wm. Boyd, Ramsey's Bar on North Center street, was present to voice objection to "No Parking" from 2:30 a.m. to 9:00 a.m. on parking lots as he opens at 7:00 a.m. This ruling in conjunction with the "No parking" from 6 a.m. to 9 a.m. on the west side of N. Center street creates a definite problem for their business.

John Poulos, owner and operator of the Northville Restaurant, Bar and Hotel on W. Main street was present to protest the new hours for parking. Councilman Black mentioned that perhaps hardware business, real estate and insurance companies may have a problem as do apartment dwellers; City Manager noted that he has not heard from anyone in the above categories at the present time.

City Manager is to review the above-mentioned places and also present hours for no parking. Councilman Nichols mentioned that under the present Zoning Ordinance, parking should be provided by merchants.

Mr. Tom Quinn, N. Center street, feels that there is a problem created for apartment dwellers and landlords. He also asked if the 15-minute meter in front of his store (beauty shop) could be removed. City manager reported he had a similar request from a local drug-store.

After considerable discussion, Council instructed the city manager to review the entire program and report back at the October 17th Council meeting.

Mr. Donald Lawrence reported the need for a street sign on Welch road.

Commission minutes:

The minutes of the Planning Commission meeting of September 19 were placed on file.

Consideration of school building lease renewal:

The lease is being drafted by Northville Township Attorney and is not available at this time.

Discuss Citizens' Advisory Committee recommendations:

The city manager reviewed the determination of the proposed North-South Route; Planning Commission and Citizens' Committee are in agreement on this route. City Manager recommended accepting the report, providing that no further work will be spent until Wayne and Oakland County approve sharing cost or the committee finds alternate means for raising same; also that if within a reasonable amount of time, the committee have not come up with a practical and reasonable plan, that they then will consider the Griswold route (per Memo #67-37). Council accepted the report with the above qualifications.

Quarterly Financial report:

The preliminary figures show that we will be within 5% over or below the quarterly budget.

Appointments to be made to various Committees and Commissions:

Council took these over at a Work Session before the October 16th meeting.

Approval of Fish Hatchery Proposal:

City Manager reviewed the "program of Utilization" as he has prepared it. Council instructed City Manager to meet with Northville township and the Board of Education on this matter.

Consideration of Fencing Ordinance:

This was referred to the city attorney for language and council is to review the content. This to be on next agenda.

Randolph Street Final Approval.

The City Manager reviewed the final figures and details for Council and after discussion, the city manager is to ask the city engineer to write a letter of final inspection report to council for this job.

Certification of Employee Representative delegate and alternate to Michigan Municipal Employees' system annual meeting, October 18, 1967:

City Manager reported the result of the balloting amongst employees as follows: Marian LeFevre, delegate; David LaFond - alternate delegate.

Moved by Carlson, support by Nichols, to certify Marian LeFevre as delegate and David LaFond as Alternate Delegate to the Michigan Municipal Employees' Retirement System's annual meeting on October 18, 1967. Unanimously carried.

Councilwoman Carlson spoke regarding plans for the annual Recognition dinner for which she is chairman this year. Alternate dates of Wednesday, November 8 and Thursday, November 9, 1967 were decided for the dinner. Mr. Paul Folino offered his services if it was decided to have a spaghetti dinner.

There being no further business, the meeting was adjourned at 11:20 p.m.

Martha M. Milne, City Clerk

Minutes of the Northville Board of Education

Continued from Page 6-B

the 1966-67 obligation to Northwestern Child Guidance Clinic of Wayne County be paid as authorized. Motion carried, with Mr. Martin abstaining.

At the recommendation of President Eugene Cook, the following item was added to the agenda:

Oral Report by Mr. Froelich, Chairman of Board Subcommittee on Administrative Salaries and Procedures—

Mr. Froelich reported that his committee has met and is studying the following areas: 1) the ratio of administrators – teachers – students; 2) problems of line as related to staff; 3) policies, salaries and fringes; 4) compensation and responsibilities; 5) the need for recommendations on administrative salaries. Mr. Froelich indicated that a meeting with all Administrators was held last week, at which time the previous meeting of the subcommittee was reviewed, along with management organizational structure. The Administrative Salaries /Job Specifications Committee will continue its study of these areas as charged. Mr. Froelich added that administrative salaries would be discussed in executive session following this Board meeting.

President Eugene Cook called for an executive session to deal with administrative salaries immediately following adjournment

SPEAKING for The Record

By BILL SLIGER

If House Bill No. 2001, in its present or amended form, finds its way through the current special session of the Michigan state legislature, Northville will lose its municipal court by January 1, 1969.

The legislation would establish a new district court system, abolishing the justice of the peace and municipal courts.

It would appear to be a good bet that district court legislation will be adopted, otherwise municipal courts would be left to handle areas now served by justice courts. Under the new constitution the latter must be abolished.

To some Northville officials the passing of the local court will be met with regret. They will remember that it was established five years ago, and that through their efforts it received strong voter support.

The city court replaced the old fee-system justice of the peace court with one that provided that the judge must be licensed to practice law and a resident of the municipality. It also did away with fees and placed the judge on salary.

Drafters of the municipal court hoped that it might survive the ax that already hung over the head of the JP courts.

In general, most cities as well as the Michigan Municipal League stand opposed to the district courts, not as they abolish JP courts, but because they appear to cut away another slice of home rule authority.

There have also been objections aimed at inconvenience, loss of local revenues, uncertainty of the location of the court and residency requirements of presiding judges.

House Bill No. 2001 answers many of the questions that have been raised by Northville officials. Their objections have been based mainly on the fact that (until this week) there has been no evidence of the exact provisions of the district court proposal.

As it now stands, the district court legislation provides:

--that the cities and townships of Northville and Plymouth would have one judge (and be designated as the sixth division of the eleventh district, Wayne county);

--that the judge shall be licensed to practice law and be a registered elector of the district and election division in which he seeks office;

--that salary of $20,000 will be paid by the state with additional salary permissable by the county, not to exceed a total of $27,500 annually;

--a district judge shall not engage in the practice of the law other than as a judge;

--judges shall be nominated and elected on nonpartisan judicial ballots;

--the county board of supervisors must provide suitable places to hold court;

--all fines, other than those imposed for violation of a penal law of the state, shall be paid to the political subdivision whose law was violated;

--any city, with the approval of the district judges, may establish a parking violations bureau to accept pleas of guilty in parking ordinance violations and collect fines and costs as prescribed in such ordinances, the expense of such bureaus to be borne by the city.

Under these provisions Northville is assured that it would have a fulltime court operating at least as close as Plymouth.

The rebate of fines for local violations would offset financial losses, although this is difficult to measure exactly. This year the court will contribute some $10,000 to $15,000 to the general fund above its own cost of operation, about $10,000 annually.

Under the new system, however, the cost of operating a court locally would be eliminated.

It's also true that a fulltime judge and court is preferable to a parttime system.

City Attorney Marvin Stempien, who admits strong support for the fulltime court, still warned the city council that the district court would mean "that you're losing your court". He urged a home-rule perogative provision in the legislation that would guarantee holding of court in each city within a division, if the city so desires and provides adequate court facilities.

It's possible, of course, that the Northville-Plymouth district court could be located in Northville. But it could be presumed the city of most population would probably be designated.

At any rate House Bill No. 2001 clears up many doubts that previously caused apprehension about the proposed district courts.

Based on its provisions one might now argue that Northville would have improved court service with a district court that it would share with Plymouth.

STRICTLY FRESH

All states limit a woman's working hours, except the state of matrimony.

• • •

If a married man wants to get in the last word, he has to do it in a crossword puzzle.

• • •

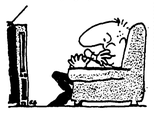

Before television, no one knew what an upset stomach looked like.

• • •

Most folks who love to be in crowds are trying to lose themselves.

• • •

A tactful person refrains from saying what everyone else thinks.

• • •

If you want to give your wife a sleepless night, buy her a present when it isn't her birthday, anniversary or Christmas.

• • •

One pleasure of retirement is that you never have to be in a hurry; one of its regrets is wondering why you ever were.

• • •

Some folks who try to keep up with the Joneses forget they also have to keep up with the payments.

• • •

One advantage of the modern dances is that even a clumsy chap can't step on his partner's toes.

• • •

Quick now—how many times have you broken your firmest New Year resolutions?

• • •

Behind every successful man is a gang of unsuccessful knew-him-whens.

The Northville Record
The NOVI NEWS

NATIONAL NEWSPAPER ASSOCIATION AFFILIATE MEMBER

MICHIGAN PRESS ASSOCIATION

Superintendent..... Robert Blough
Advertising Manager..... Samuel K. Stephens
Managing Editor..... Jack Hoffman
Publisher..... William C. Sliger

Not Getting Across

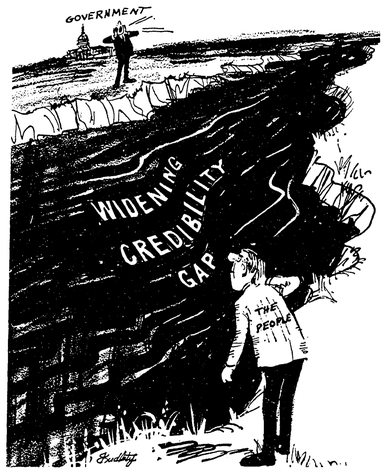

Readers Speak

Don't Ignore 'Satellite' Threat

To the Editor:

Perhaps we should expand the 'Satellite City' that has received much attention during recent weeks to include all of the small communities around Detroit. We have metropolitan planning for transportation, water, sewage, etc. Certainly the Cavanagh policy is directed toward getting everyone else to pay for Detroit's problems. We hear of repeated trips to Washington to ask for federal funds for this, that and the other thing. Detroit now collects income taxes from non-residents. Every time some crisis arises, a Detroit representative is off somewhere to seek outside help. The most recent example of this was the school contract situation. Here the plea for help was directed toward the state government.

We recognize that Detroit has many problems, but so do all communities. The younger communities have the problem of major school expansion and are meeting their resulting high tax requirements themselves. Detroit has much lower school taxes, but would rather seek outside help than raise local taxes as most smaller communities have done. We here in Novi face a major road improvement program in the near future, but I am sure that a request for Detroit to help us would bring only a loud horse laugh.

Let's not ignore the 'Satellite' threat. Detroit is not out to do anything for us except help us spend our money on their problems. The threat hangs over all communities surrounding Detroit.

Donald C. Young Jr.

★ ★

Says Letter Makes Sense

To the Editor:

Who is the person who makes sense in the community? His last week's letter regarding the backward thinking in the area is the best thing published since Governor Romney said "Brainwashed." Forward thinking and planning does not necessarily mean you condone or are looking foward to the invasion.

If any of the local subjects missed the injection of truth serum, they should ask for a reprint and then take off the blinders they are wearing. Blinders work very well on horses at Northville Downs.

Bruce H. McAllister

★ ★

'Let's Condemn Detroit Land'

To the Editor:

I would suggest that condemnation proceedings be started regarding all Detroit owned properties in the area.

James P. McHugh
44507 Chedworth Drive
Northville

★ ★

Lunchroom Policy Unfair to Walkers

The board of education is unfair to the walking children to the Main street school.

Why should the walking children pay to eat in the lunch room when the bus children eat without charge. It is not enough that children have to walk to and from school in bad weather morning and evening. But they want them to come home at lunch time, too. But if they can't come home they have to pay to eat in the lunch room.

The board of education thinks they are baby sitting for the walkers. But if they stop and think maybe they are baby sitting for bus children, too.

Why should one pay and not the other. Don't the walkers and bus parents pay the same amount of school taxes?

Also, the children that use the bus for transportation are using school money, for buses, gas, and labor of the drivers. This is costing the school to have these children come so why don't they pay to stay and eat lunch? The children that walk don't use the bus and school money so why do they have to pay? Unfair. The school is actually discriminating against the children that walk, but have equal rights just as those who ride the bus.

Where does this money go? Maybe the teachers get a free lunch or free doughnuts and coffee in the lounge. I'm sure that not only myself but other equal tax paying citizens would like to know as well.

Mrs. Watkins

EDITOR'S NOTE: This newspaper welcomes letters to the editor. We ask that they be received at this office by Monday noon for publication the same week and that they be limited to 500 words. All letters must contain the signatures of the writer, but names will be withheld on request. This newspaper reserves the right to edit letters for brevity and to avoid profanity or libelous statements.

Top of the Deck

by JACK W. HOFFMAN

In this business you get all kinds of phone calls so we're kinda conditioned to them. And since it was a sweet sounding gal on the other end of the line I answered her questions.

"Your name, Jack Hoffman?"

Yes.

"Jack W. Hoffman?"

Yes.

"You're a bachelor, aren't you?"

No ma'm, I said, I'm married and have five children.

The receiver banged down, probably permanently damaging my ear drum. No more questions, just my own, unsatisfied curiosity and the ear injury.

Awhile later, the same sweet gal was on the line. This time she inquired if someone, I can't remember the name, worked with the newspaper. My negative reply was met with still another, rude bang.

So, naturally, when she rang up the third time I switched to the other ear as sort of a defensive move.

"Ever been in New Hampshire?" she asked this time.

No. But I've been in New York, I volunteered.

"But never New Hampshire, are you sure?"

No, never.

"How tall are you? What color is your hair?"

I answered, tossing in my weight, gratus.

One question led to another until she dropped the bomb:

"You had amnesia six years ago, didn't you?"

Well, not that I remember, I replied. Why do you ask?

"Because," she said with conviction, 'you're my husband. We were married six years ago."

Now, no matter how conditioned a guy is for the unusual, a statement like that is rather unsettling. It's like being caught in an open field with a tornado galloping up in your direction; like finding ground glass in your bologna sandwich; or like the beginning of a Alfred Hitchcock mystery.

Madam, I said keeping my cool, I'm afraid you've got the wrong guy. I've been married to the same woman for nine .. ah... 11... no, 14 years.

"You're wrong. You had amnesia and just don't remember it. You've got curly hair, haven't you? Thick glasses?

Well, I guess....

'Just a minute, she said, "there's a picture of you hanging in the hall. Let me take a look at it to be sure."

And then she was gone, leaving behind the phone that banged against a desk or telephone booth or maybe it was the healthy eardrum popping in amazement.

Then she was back.

"My gosh," she exclaimed almost in tears, "It's you! You're my husband!"

Sorry, lady, you've got the wrong man. I'm already married, have five children and I don't know you.

"Yes you do. You're my husband and you've just got to come over here and get this thing settled. You have to."

By now I had a hunch where "here" was, so I suggested she visit The Record office instead.

"I would," she pleaded, "but they won't let me out."

LOOSE LEAF

By ROLLY PETERSON

"To Sir, With Love" is no ordinary movie by any standards. Starring Sidney Poitier, it focuses on one of society's most complex problems, what educators euphemistically call "the culturally deprived." What results is a beautifully moving story, a romance between teacher and his student that is firmly implanted in the sodden earth of reality.

In this movie, James Clavell, the producer, director and scenarist, has put succinctly the means of reaching today's fringe youth, those far removed from the accepted precepts of modern society. Clavell has, in other words, succeeded in one-upping today's educators, and he does it graphically.

Reams of material has been written on how to reach the culturally handicapped. University education schools, which abound in theory, discuss the niceties of the classroom and urge the adoption of sound teaching methods. Yet, a gap exists between theory and practice, intention and accomplishment.

Upon finding himself in the classroom, the new teacher discovers, as does Poitier, that, putting it mildly, the slow learner, the disheartened and rejected student, is difficult to communicate with. Normally, the result is predictable: confusion, frustration and failure for both teacher and students. But the problems are not insurmountable as "To Sir, With Love" indicates.

The story takes place in a North Quay school, situated in one of London's more squalid parts. We might call North Quay a slum that breeds socio-economic disaster. "Normal family life" is as scarce as watermelon in December. And the sad part, of which we are familiar, is that young people are the victims. They are tomorrow's dispossessed parents of broken homes. The classroom is envisioned as their only hope.

Reform is nearly impossible. Thackeray discovers quickly that reading, riting and rithmetic are purely academic, better relegated to the Ivory Tower, than visited on indifferent students. Not that the spoon fed three R's don't lead to a better life. It's simply that the students, the socially handicapped, reject them completely as having little or no relevance to their lives. In short, they want bread and butter answers, not canned abstracts.

Until realizing this, Thackeray is close to resignation. Then he determines he will teach them, "about life". He throws the textbooks into the wastebasket and comes down from his lofty, academic perch. First, he determines to treat the students as adults, and second, he decides that anything goes in classroom discussion.

Slowly, Thackeray's new approach works its marvelous chemistry. He engenders awareness of the most elementary things: the role of the male and female in marriage, how to cook, dress and apply make-up and what is expected of a man and woman. The students respond, suspiciously at first, then with growing interest. For the first time, an adult is speaking to them as adults. Their enthusiasm becomes electric and Thackeray becomes affectionately known as "Sir."

Clavell does not present us simply with a peaches and cream formula. Problems still exist, natty ones at that. A girl becomes infatuated with Thackeray, but unlike the teacher in "Up the Down Staircase" who dismisses the girl's infatuation as puerile fancy, Thackeray treats her emotions sincerely.

Respect he has imbued in the students for society's behavioral codes poses problems also. Either one plays by the codes or one doesn't. When a student's white mother dies, the girls decline to enter the home with a bouquet of flowers. After all, no decent white girl should be seen alone with a Negro man. The problem resolves itself, only after some soul searching.

The problems are manifold, but Thackeray, brilliantly played by Poitier, is equal to the task, primarily because his background is similar to the students'. A Negro born in British Guinea, he came from a submarginal home. Determined, he obtained an education, thinking this was a pipeline to success. It's not. The color barrier is concrete.

Michigan Mirror

Offset Printing: Major Newspaper Trend

LANSING – Special columns, cartoons and stories were carried last week by many Michigan newspapers commemorating 1967 National Newspaper Week, Oct. 8-14. The central theme, "Newspapers Get Things Done", accurately describes day-to-day activities of this state's 350 daily and weekly newspapers.

Successful publications thrive on getting things done for their communities and readers. This is only part of the Michigan newspaper story.

Change to offset printing is a major industry trend. As contrasted to the conventional letterpress process, offset printing uses no lead types, molten lead or other materials usually associated with newspaper printing.

Instead, imprinted strips of paper are pasted to large sheets; the sheets are photographed and a thin aluminum plate is made from each negative.

During printing the image is transferred from offset plate to a rubber roller and back onto the newsprint. The plate never touches newsprint.

ADVANTAGES of offset printing are numerous. Clear, sharp pictures and more flexibility in page makeup; neat and clean composing rooms with a minimum need for skilled tradesmen; lighter work, better reproduction; offset methods have brought these and other benefits to newspaper and reader.

In 1962, 15 Michigan weeklies and one daily newspaper were printed by offset. By 1965 this number had increased to 49 weeklies and three dailies. This year there are 141 weeklies and 13 dailies printed by the offset method.

Accompanying the change to offset has been a move to centralized printing. Offset presses are expensive. It makes little sense for a newspaper to invest thousands of dollars for a press it will use only an hour or two each week.

Because of this investment publishers who purchase machinery sell "press time" to other newspapers. The system works well for both parties.

Newspapers with offset presses receive a good return on their investments and may keep the presses humming five, six and sometimes seven days a week. Newspapers which buy press time at central plants can invest capital in other areas of expansion and devote more time to improving their products.

HEALTHY and getting better and stronger every day, Michigan's expanding newspaper industry reflects the professional planning and foresight of publishers.

From 1966 to 1967 circulation of weekly newspapers increased 3.6%, from 1,207,438 to 1,251,047 subscribers. Circulation of dailies increased 2.5%, from 2,368,965 to 2,429,547.

College graduates now occupy key staff positions on many newspapers and find their work stimulating, exciting and financially rewarding.

Processed color in newspapers appears more frequently and "hi-fi" and "Spectacolor" advertisements compete with quality of magazine reproduction.

Modern technology will soon bring many more electronic advances to newspaper production. Already some newspapers have computerized areas of operation. One new typesetting machine can set a full newspaper page of type in two minutes; the same machine handles all routine systems in billing and scheduling classified ads.

MISUNDERSTANDING of newspapers' roles and responsibilities still exist. Editors and reporters take much abuse, some of it justified, most of it not. Too often public officials forget the newspaper personnel represent the public and the public's "right to know".

A Kentucky editor wrote a prize-winning column in which he listed 12 sentences guaranteed to shade the complexion of any newspaper editor.

"Please use the story as I've given it to you. We want it for our group scrapbook."

"How come it wasn't in the paper?"

"You're invited... and bring your camera."

"Are you busy?"

"I know it's Sunday, but can't you..."

"We want you to be our publicity chairman..."

"My uncle is one of your big advertisers and he'll...."

"For $25 would you keep it out of the newspaper?"

"You should have known about it..."

"Our publicity chairman sent you..."

"You used her name and not mine."

"The wedding was only two months ago..."

Roger Babson

'Brain Drain' Siphons Talent of U.S., Others

BABSON PARK, Mass. – More and more we have been hearing the complaint that talented people from all over the world, but especially from Europe, are lured to the United States by the prestige of our educational facilities.

This talent drain is nothing new. Canadians have long deplored the fact that many of their most promising young people have come to the U.S. for greater educational or job opportunities, and then elected to remain here. The exodus from Canada has included some world-renowned artists, musicians, scientists and businessmen.

In more recent years there has been an increasing flow to the U.S. of very talented people from many other countries. Britain, especially, has felt keenly the loss of outstanding men and women in a variety of fields who have sought permanent residence here or actually become U.S. citizens. Nowhere is this American attraction of talent more manifest than in medicine.

BUT EVEN within the United States and among our own people, the brain drain has become quite a problem. Urbanization has proceeded at a very rapid pace and is still going on. The number of residents in our standard metropolitan statistical areas – by definition, at least one central city of no less than 50,000 persons together with the surrounding area economically oriented to it – increased by 10.4% from April 1960 to July 1965.

From the farms and from the more isolated small towns, people have been moving in ever greater numbers to the larger urban and suburban areas. This migration has been most keenly felt in rural areas, where scarcity of teachers, managerial personnel, and medical talent has been especially pronounced.

Almost simultaneous with the migration of people from farms to urban areas has been migration from the core cities of metropolitan areas. In the very vanguard of those who have forsaken the large cities for residence in the suburbs have been the more successful and talented, whose affluence permitted greater freedom of choice than was available to their less fortunate neighbors.

Thus have the large core cities lost what they need most – persons of vision and ability, with an interest in city problems and a will to make personal contributions and the sacrifices necessary to implement solutions.

IN TODAY'S fast-changing, highly mobile world, we can't possibly insulate ourselves against drains of talent from particular communities or areas within our borders. But there is another and perhaps more serious brain drain than we can take steps to remedy. It is reliably estimated that, in the U.S. alone, five million talented and creative young people of school age just aren't receiving from their teachers the attention and challenge they need to develop their full potential.

No one knows how much talent has been lost to the nation because of our neglect of the gifted child. To give such children the educational break they deserve will involve a good deal of planning and an increase in expenditure. Smaller classes, more sympathetic and creative teachers following a more modern and realistic curriculum, will be needed. It is indeed time for all of us to ask ourselves: What is my community doing to help its gifted children educationally? What will it do? The answer depends on our interest and on the depth of our concern.

Stop In and Visit Us
IN OUR NEW
SHOP and SHOWROOM
FEATURING FOR YOUR INSPECTION...
Alexander Smith
CARPETS AND RUGS
Come in and see our Many samples!
D & D Floor Covering
DON BINGHAM 106 E. Dunlap St. Northville Fl-9-4480 DON STEVENS

HERE'S WHERE TO... DINE
For Relaxation and Pleasure...
Come Visit Us Soon
• DINING ROOM • COFFEE SHOP
Saratoga Farms
COCKTAIL LOUNGE–Open Daily except Mondays
42050 Grand River – Novi (4 Miles West of Farmington) FI-9-9760
11 A.M. – 1 A.M. Sundays 11 A.M. - 10 P.M.
FINE FOOD DANCING
COCKTAILS
BANQUET FACILITIES
PHONE 453-2200
SMORGASBORD
THURSDAY EVENINGS
THUNDERBIRD INN
14707 Northville Rd. Plymouth

CHAMPAGNE DINNER
EVERY SATURDAY NITE
MAYFLOWER HOTEL, PLYMOUTH
RESERVATIONS GL-3-1620
Mayflower Hotel
Serving Fine Food and Cocktails For Parties and Receptions
THE PLYMOUTH MEETING HOUSE

Dun Rovin
18-HOLE GOLF COURSE
RESTAURANT & COCKTAIL LOUNGE
Overlooking the Golf Course
*Light Meals & Sandwiches 'til 9 p.m.
*Entertainment Wed. thru Sun. eves.
Enjoy the Music of THE TRAVELERS Wednesday through Sunday nights
16377 Haggerty
Just South of Six Mile on Haggerty, 2 miles west of Farmington Road
For Reservations Call GL 3-8440

"Fine Food"
Lofy's
7 DINING ROOMS
Banquet Rooms for 10 to 400
Smorgasbord Wed. & Fri. Noon
•Dancing
•Entertainment
Open Mon. thru Sat.
–Call 453-6400
Specializing in BLACK ANGUS
42390 Ann Arbor Rd. at Lilley, Plymouth

ANDY'S STEAK HOUSE
26800 Pontiac Trail, South Lyon
CASUAL DINING FOR THE WHOLE FAMILY
"GOOD SERVICE IS OUR GOAL"
Featuring Cocktails – Business Men's Luncheon – Phone 437-2038

YOUR WANT ADS GET Quick RESULTS
TRY THEM AND SEE...
349-1700 or 437-2011

SAFE DRIVERS SAVE
with Community Service Auto Insurance
For information call collect (517) 546-3730
RAY BATTANI
FARM BUREAU INSURANCE
Companies of Michigan

Watch 'em go for... PURINA!
Horses really go for Purina. Now you can choose from two great Purina horse feeds—new Purina Horse Chow Checkers with built-in hay or Purina Omolene, a favorite of horsemen for almost 50 years.
Purina Horse Chow Checkers are a revolutionary idea in feeding horses. The hay is built in, eliminating the fuss and muss of hay. For those who prefer to feed hay there's the horsemen's standby—Purina Omolene.
We offer both of these research-developed Purina horse feeds in handy 50-lb. bags at our store with the Checkerboard Sign.
CHECK - R - BOARD
43963 W. Grand River Novi, Mich.
349-3133
PURINA CHOWS

All Tires Mounted FREE!
NEW STEEL WHEELS AVAILABLE
Your Firestone Choice
DLC-100 NEW TREADS or
Town & Country WINTER TREADS
RETREADS ON SOUND TIRE BODIES OR ON YOUR OWN TIRES
Any Size Listed
7.75-14 7.75-15 7.00-13
7.35-14 7.35-15 6.50-13
6.95-14 6.40-15 6.00-13
2 for $25.25 Plus 37¢ to 57¢ per tire Fed. excise tax, depending on size, sales tax, and 2 trade-in tires of same size off your car.
WHITEWALLS or BLACKWALLS

FREE
ICE and SNOW SCRAPER
No Cost or Obligation

Firestone
Town & Country
Pickup and Delivery
TRUCK TIRES
6.00-16 $24.40
6.70-15 $27.40
Exchange Plus $2.65 to $2.83 Fed. exc. tax
LOW PRICES—ALL SIZES

EMERGENCY TRUCK TIRE REPAIRS
Air-equipped fleet service truck at your service
HOURS: Mon. & Fri., 8 to 8;
Tues., Wed., Thurs., 8 to 6;
Saturday,
MICHIGAN BANKARD

PRECISION
FRONT END ALIGNMENT
ONLY $7.95
Most American Cars
Parts extra if needed
All work done by expert mechanics using modern precision equipment

NORTHVILLE TIRE CENTER
ALL MAJOR CREDIT CARDS HONORED–INSTANT CREDIT
446 S. MAIN ST. NORTHVILLE 349-0150

NEW!
WASHABLE FLOCKS
FOILS & WOODS
VINYL VOL 3
TEXTIL
WALLCLOTH by BIRGE
Easy to apply... easy to clean, Textil vinyl wallcloth is a decorating delight for every room. See our new designs and colors with matching fabrics.
STRICKER
Paint Products
25345 NOVI RD., NOVI
SOUTH OF GRAND RIVER
349-0793

In And Around SCHOOL

DARYL HOLLOMAN
Student Editor

Students Attend Shakespeare Play

Approximately 180 Northville High School English students and five teachers attended the Seventh Annual Stratford Shakespearian Festival at Stratford, Ontario October 10 to see the Shakespearian play, Antony and Cleopatra.

The all-day formal trip was attended by tenth, eleventh, and twelfth grade English students who left the high school at 8:30 a.m. in five Greyhound buses, and returned at approximately 10:30 p.m. that night.

Antony and Cleopatra is not often produced. It probably presents more difficulties than most of Shakespeare's plays, because of its complicated political background, its treatment of a very adult love affair, and to some extent its length.

The following are short interviews with various students and teachers, on their impression of Antony and Cleopatra:

Mrs. Chambers, teacher-chaperone –"Cleopatra was very excellent, although she was a different type of Cleopatra. Christopher Plummer was weak as Antony. He did a superficial job. The production was very good, but students laughed in serious parts. As a whole, students were very receptive towards the production."

Ron Barnum, senior – "It was a pretty good play, but it could have been better. Cleopatra's fainting spells looked superficial."

Amy Hannert, junior – "It wasn't one of Shakespeare's best plays. The plot was hard to understand, and wasn't as interesting as his other plays. Everyone wanted to see Christopher Plummer because he was a name star."

Steve Kaake, sophomore – "I didn't enjoy it that much. It wasn't as enjoyable as the majority of Shakespeare's works. Cleopatra wasn't a good actress because her voice was harsh. If it wasn't for Christopher Plummer's name, you could have mistaken him for any actor. The death scenes were cool."

Tom Kraughter, senior – "The play doesn't hold your emotions or interests as the play should. I didn't feel that Antony, (Christopher Plummer), and Cleopatra, (Zoe Caldwell), were convincing in their portrayal of lovers ... they seemed insincere. Cleopatra's voice was harsh and nagging, I thought this portrayal was out of character because she was not regal."

Darlean Murphy, junior –"It was worth the money. The play was interesting, and had good costuming. Cleopatra was sweet when she wanted to be. She used her beauty when it would benefit her; otherwise, she was harsh and cruel. Antony was torn between devotion of country and love of Cleopatra."

Frank Weir, senior – "I found Shakespeare's Antony and Cleopatra a bit slow and complicated for teenage audiences; however, the acting was excellent... especially the performance of Christopher Plummer."

Kurt Wiley, senior – "It was well acted, although the last scene seemed rather drawn out. Some parts were funny. It was more humorous than I expected, because I expected more high drama.'

Mr. Yahne, teacher-chaperone –'I enjoyed it. It was well done, and I was pleased at the students' reactions to it."

'The Thyme' In Spotlight At Cavern

This Saturday, October 21, The Cavern will be hosting The Thyme and The Ashmollyan Quintet. Both of these popular Ann Arbor bands have a unique style, and were well received during their first engagement at The Cavern.

The Thyme has a certain great singing style; whereas, The Ashmollyan Quintet has a unique style of performing on stage during their numbers.

The dance will be held at the Community building from 8:00 p.m. to 11:30 p.m. Tickets: $1.00 for members, $1.50 for non-members. These bands should attract a large crowd.

DOLLAR
"LEE"
SAVE
CASH & CARRY BUILDING SUPPLIES
-DISCOUNT- HARDWARE
"WATCH YOUR DOLLAR STRETCH"

96¢ SALE

CORN BROOM	.96
METAL LEAF RAKE	.96
CLAW HAMMER	.96
2 pc. COPING SAW	.96
HACKSAW	.96
12' TAPE RULE	.96
6' RULE	.59
CAULKING GUN	.96
CAULKING 4 Tubes	.96
5 pc. WRENCH SET	.96
1 GAL. PAINT THINNER	.96
SPRAY PAINT	.96

CAN'T FIND YOUR COLOR?
BPS "Best Paint Sold"
Interior Latex From $3.99 Gal.
We Offer 1500 Colors!

"PRESTONE" Anti-Freeze
Gal. $1.59
No Limit

Redi-Mix CEMENT and MORTAR
90 Lb. Bag $1.10

FINISHED PANELING
4' x 7' SHEETS
$3.49 Sheet
5 Days ONLY

FURNACE FILTERS
1" SIZE
57¢
SALE

—OPEN 7 DAYS A WEEK—
630 BASELINE NORTHVILLE 349-0260

JH Science Room's Got It

Snakes, Monkey... You Name It

Mr. Norman Hannewald's science room in the Ida B. Cooke Junior High school has become a menagerie of wildlife. Amidst the array of aquariums filled with snakes, salamanders, turtles, frogs, crayfish, and a hamster are found two main attractions... a squirrel monkey and a boa constrictor.

Jocko, the squirrel monkey, was the first addition to the science room. She belongs to Mr. Hannewald, who keeps her in a large cage complete with a swing and perch for exercising.

Jocko measures approximately two feet in length from the end of her nose to the tip of her tail. She is seven or eight months old, and is growing big canine teeth.

Squirrel monkeys are fairly active, and according to Mr. Hannewald, "Jocko likes to eat meal worms and suck hard candy." She really gobbles up the meal worms.

The only reptile in the room that comes close to Jocko as an attraction is the 4 1/2-5 foot boa constrictor that Mr. Hannewald purchased at Arlan's Pet Shop in Ann Arbor. According to Mr. Hannewald, "Everyone kicked in a dime to help purchase it."

Boa constrictors are widely distributed in the jungles of Central and South America. The average length of the adult boa constrictor is 10-11 feet; Mr. Hannewald's specimen is six to seven years old, and should grow six to eight inches per year.

The boa constrictor is reddish gray, with a longitudinal ladder of broad, dark stripes. His eyes are getting milky colored, which means he's beginning to shed his skin.

Although the boa constrictor is fed a rat every two weeks, Mr. Hannewald commented that, "He hasn't been fed yet by me." This was due to the fact that the snake was purchased recently and fed at the pet shop.

The boa constrictor is encased in a glass aquarium, complete with gravel, a tree branch, a pan of water to lay in and drink from, and a light for warmth.

The rest of the wildlife in the science room were brought in by various science students, except for a box turtle of Mr. Hannewald's. "Box turtles are real good pets," commented Mr. Hannewald, "they are harmless and easy to keep. They eat peeled bananas."

A hamster was submitted by Christy Sorenson, a seventh grade student. Christy wanted one as a pet, but her mother refused to keep one in the house. Her mother consented to let her have one, on the condition that Christy keep it at school in the science room.

The snake collection consists of garter snakes, milk snakes, DeKay snakes, and the boa constrictor.

The turtle collection is comprised of painted turtles, a snapping turtle, and the box turtle.

Crayfish and four tiger salamanders make up yet another collection in the science classroom.

The final collection is made up of bullfrogs and leopard frogs. Some are used for feeding the snakes; whereas, the remainder will be used for dissection later in the school year. Jim Curl, an eighth grade student, donated a refrigerator to the science room for the hibernation of frogs to be dissected in the spring.

Mr. Hannewald expressed the need for National Geographic Magazines and stuffed animals, (such as a deer head), that citizens in the community no longer want. "These articles would be appreciated for use in the class room," commented Mr. Hannewald.

Any interested parties should leave their names with Mr. Hannewald at Ida B. Cooke Junior High school, or contact Daryl Holloman, 349-3025.

EASY DOES IT – Probably the most popular teaching aids in the Northville junior high science classroom these days are the boa constrictor and monkey that Jerry VanHellemont and his teacher, Norman Hannewald admire.

Debaters At WMU

Northville high school debate teams opened their season's activities by attending the Western Michigan university clinic for high schools on October 16th.

Some 800 debaters from over the state were present. At the clinic Pam Smith, Northville varsity member, acted as one of the five-man investigation committee who questioned lawyers and police administration on this year's debate topic: "Should Congress Establish Uniform Regulations to Control Criminal Investigation Procedures?"

Questions directed to the authorities involved such topics as Supreme Court decisions, practices in wiretapping, state codification, etc. Purpose of the clinic was to inform debaters on the topic.

One of Northville's varsity debaters, Cris Becker, attended a summer clinic in debate, rated as top debater of the clinic and received a four-year scholarship.

Varsity debaters will compete in two leagues this year – the Wayne-Oakland County League and the Champion League made up of Kalamazoo, Lansing, Ypsilanti, Coldwater, Jackson and Northville high schools.

Novice debaters will participate in the Detroit-Area Novice League whose members are Dearborn, Belleville, University of Detroit, Grosse Point, Country Day, Dominican and Northville high.

In addition varsity and novice teams will attend several tournaments on Saturdays.

This year the debate squads have decided to wear uniforms. Girls will wear black jumpers and white blouses and boys will wear the traditional black blazer and grey trousers. Both girls and boys outfits will be ornamented with an adopted N.H.S. emblem.

Varsity debaters with experience are starred:

Seniors – Pam Smith*, Bob Armstrong*, Bruce Mach, Scott Bergo, Diane Holdsworth, Virginia Round, Kevin Barnes, Marcia Lipa, Bill Christensen;

Juniors – Cris Becker*, Pam Witzke*, Jeanette Gensley*, Phil Kennedy, Bill Lamphar, Dan Condon, Ann Sarnes.

Sophomores – John Balkwill, David Kenger, Rick Sechler, Mark Black.

Freshmen – Paul Johnston, Barbara

Prep Clinic

Schmidt, Janet Westphall, Cecille Olevnik, Bruce Greenshields, Diane Folino, Debbie Duey.

The debate coach is Florence Panattoni and the assistant coach, Barbara LeBeouf.

Art Club Plans Holiday Projects

Northville high school Art club is off to a fine start this year. Many projects are in the making; and field trips are planned for later in the year.

There are three major projects that the Art club is undertaking for the Halloween and Christmas seasons.

The first project for the Halloween season, according to Club President Sue Jarvis, consists of "Carving pumpkins for retarded children in various children's homes."

The second project, which will be done during the Christmas season, will be for the various members to paint Christmas murals on the Northville State Hospital windows.

The Art club's third project, also during the Christmas season, will be to finish the Christmas scene which will be displayed at the high school. The scene consists of three men caroling underneath a lamp post.

"We started it last year," commented Jarvis, "we cut them out and painted them. This year we'll finish the painting and put the props on."

Individual work by Art club members this year consists of ceramics, jewelry, painting, and pottery.

When questioned if there were to be any other Art club projects, Jarvis ventured, "We will be doing stage construction if there are any school plays this year."

Art club membership includes Sue Jarvis, president; Chuck Olewnik, vice-president; Lynn Macri, secretary; Nelda Hosler, treasurer; Mr. Roy Pederson, advisor; Joy Barnum, Amy Hannert, Barton Harper, Gary Harper, Sandi Hartshorne, James Hay, Joe Hines, Virginia Munro, Darlene Murphy, Jill Pauler, Curt Saurer, and Ellen Thomas.

Top Students

Two Northville students have been initiated as members of Schoolcraft college chapter of Phi Theta Kappa, national honorary scholastic society for two-year colleges.

They and their grade point averages are Larry A. Forth, 21718 Kilrush drive, 3.066, and Cass J. Kershaw, 330 North Center street.

C. Harold Bloom Agency, Inc.
COMPLETE INSURANCE SERVICE
LIABILITY HOMEOWNERS
AUTO FIRE PLATE GLASS
RICHARD F. LYON, MANAGER
FI-9-1252
108 W. Main Northville

NOW Du Pont brings you a longer-lasting paint job with less work!
NEW FORMULA
LUCITE HOUSE PAINT

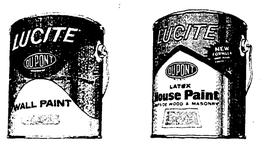

SAVES THE EXTRA WORK OF PRIMING
New Formula LUCITE is the *first* house paint to contain its own primer. Think of all the work that saves.

LASTS MUCH LONGER
Now LUCITE resists fading, cracking, chalking and mildewing far longer than before because of Du Pont's *patented* new latex composition.

EASY CLEAN-UP
Rinse out your brushes quickly, easily ... with just soap and water.

PAINT PRODUCTS YOU CAN BELIEVE IN DU PONT
Stone's Gamble Store
117 E. MAIN ST. NORTHVILLE 349-2323

CLARK SUPER 100 STATION
Under New Dealership
Get Acquainted Offer!
Sherman Christie, Dealer
510 S. Main Northville
CLARK CLARK
100 FREE
CLARK STATION
510 S. Main
Northville
Get Acquainted Offer
100 FREE TOP VALUE STAMPS
With 10 Gallons or more of gasoline
AND THIS COUPON
Offer good 5-18-67 thru 5-2

We Won! It's Our First in League Competition!

Saturday may have been Sweetest Day on most calendars but for Novi's young football team Friday was considerably sweeter as the Wildcats notched their first league victory in local high school history.

Displaying a new-found confidence, the Novi eleven rolled over Grass Lake, 19-7, as smoothly as if riding on water skiis and at the same time served notice on its Lakeland C opponents that it is tired of playing doormat.

The impressive victory came on the heels of a disappointing loss to Columbia Central a week earlier—a loss that but for a couple of costly errors easily could have been a triumph.

In both games Novi demonstrated the kind of team effort needed to win games—and it's difficult to say who could be happier: the players, their coaches or the Novi fans.

Playing on the Warriors' Jackson county gridiron Friday night, the Wildcats waited until the opening moments of the second quarter before pushing across their first touchdown.

The Wildcats scratched their way to the Grass Lake 28 where Novi's versatile quarterback, Gary Boyer, raced around the left end and scrambled into the endzone for what appeared to be the game's opening tally. But a 15-yard offensive holding penalty sent the Wildcats spinning back to the 43-yard line.

The setback was short lived, however, as Boyer on the very next play fired a pass into the arms of Novi's galloping tailback, Jon VanWagner, who raced in for the TD and then booted the extra point.

Minutes later, Grass Lake struck back. Pushing their way to the one-yard line, the Warriors knotted the score as Halfback Jerry Herendeen sneaked across for the tally and Tackle Arthur Doelker split the uprights.

The Warriors' stunning comeback earlier in the season might have shattered Novi's stability. Not so now. With backs and linemen working together in machine-like precision, the Wildcats smashed their way back into the opponent's half of the field picking up four first downs on the way.

At the Grass Lake 45, Boyer tried to duplicate his earlier TD pass but a clipping penalty nullified VanWagner's carry to the 20. The quarterback pushed his way to the 37 on a keeper play, however, and then rifled a pass to Dave Adema who pounded his way to the 10.

Novi's workhorse, Rick Hill, punched to the 5 but another 15-yard penalty pushed the Wildcats back to the 21 and a smashing Warriors' tackle behind the lines shoved them back to the 30.

Then on second down at the 30, Boyer passed to Upback Doug Schott who sailed in for the touchdown. VanWagner's extra-point kick was blocked. Novi led 13-7 at the half.

Grass Lake came back after halftime festivities sporting a more determined offensive unit but Novi's defense cracked the threat, which at one point carried to Novi's 20, and the quarter ended without a score.

Then, as the final quarter opened, the Wildcats took advantage of four costly Grass Lake penalties—60 yards of backpeddling—and unleashed another of their own drives.

Hill put the Wildcats in scoring position by racing 11 yards to the Grass Lake 8 for a first down, and VanWagner, who appears fully recovered from the leg injury that kept him out of the first three games, sped around right end for the third TD. His kick went short.

Grass Lake put together one last, desperate drive, grabbing a Novi fumble on its opponent's territory and pushed to the 31 before a Novi interception and the clock ended the threat and the game.

Building Boom Predictions Near Reality

Vetoes 'City' Farmington

City incorporation of Farmington township was defeated at the polls Monday by a scant 204 votes.

Township voters for the second time in little more than a year indicated their opposition to incorporation. The vote Monday was 2,310 to 2,106.

In June of last year voters turned down the incorporation proposal by a substantially larger margin, 5,657 to 1,547.

Rumors had circulated here for some time pointing to the strong possibility that Farmington township, with city status, probably would support annexation of sections of the village on the Novi-Farmington boundary.

Possible encroachment by Farmington and other neighboring communities has been a constant stimulus for the movement to incorporate Novi as a city.

School Report Published

Novi's annual financial report together with recommendations of the superintendent of school are published this week on Page 4-B.

The recommendations of Superintendent Dale include:

---Construction of an addition to Orchard Hills and plans for an additional elementary school.

---Complete the organization of a complete comprehensive K-12 school system.

---Addition of 10 teachers.

---Continue study to improve the quality of the educational program.

---Submit total program for accreditation of the system.

---Continue to encourage industrial development so as to equalize the tax burden.

Westward Ho!

Pack 54 Cub Scouts and their leaders will be wearing "new uniforms" Friday. They'll attend their 7:30 p.m. meeting at the community building, dressed in costumes fitting the theme of their meeting, "Westward Ho".

Recent predictions that Novi is on the edge of a gigantic building boom appear closer to reality today, village officials have revealed.

Several development plans reportedly are under consideration by the planning board, at least two major construction projects are underway, and at least two others are expected to get underway within a year.

Some 24 homes are already completed or underway in Meadowbrook Lake subdivision, located at the northwest corner of Nine Mile and Meadowbrook roads. This subdivision includes 105 lots.

Plans for a giant development of homes and apartments is in the works for the opposite side of Meadowbrook road, south of Willowbrook subdivision. Plans for this development, which call for some 82 homes, are expected to be introduced to village planners yet this month, and, according to one official, construction of at least a single pilot house is expected to be started by the end of December.

Nearly half-of the 80-acres in the latter development is expected to involve multiple dwellings, utilizing an artificial lake formed by a former gravel pit.

A 220-acre development at the northwest corner of 10 Mile and Meadowbrook roads is expected to get underway next year, according to developer Max Sheldon. Preliminary planning is already underway, zoning has been secured, and a plat of the development is expected to be submitted to planners soon.

With sewer installation all but complete in the Connemara subdivision, village officials believe building on 125-vacant lots in the subdivision now will move along much more rapidly. Several new permits have been issued recently, they report.

Two homes are now under construction in the Westridge subdivision on the southern boundary of the village, west of Novi road, for which final plat approval was given two weeks ago.

The Westridge plat provides for 57 homes.

To the west of Westridge, on both sides of Center street, is the proposed Slatkin development of houses and multiple dwellings. Construction here, which has been awaiting installation of sewer and water, reportedly is within a year of starting. Bids on extension of water mains to the area were to have been accepted by the village Tuesday. Plans for this development calls for relocation of Center street and provides for a street "tie-in" with Westridge.

THE NOVI NEWS
OFFICIAL NEWSPAPER OF THE VILLAGE AND TOWNSHIP OF NOVI, AND THE CITY OF WIXOM
Vol. 14, No. 23, 18 Pages, Two Sections • Novi, Michigan Thursday, October 26, 1967 • 10c Per Copy, $4 Per Year In Advance

Wixom Paving Stalled

WAVING HER WAND, Debbie Domine conjures up some extra special costumes for next Tuesday's annual Halloween costume party sponsored by the Novi board of commerce. The special magic produced the costumes of Beth Alcala (left) and Pat Emmons.

'High Bids' Block Roads Project

Wixom's road improvement program stalled this week when it ran headlong into an unexpected financial logjam.

The roadblock came in the form of bids for paving three more roads in the city's recently reactivated improvement program.

An $85,162 budget surplus led to council decision last month to reactivate the program, which had been sidetracked by city-wide sewer construction. Bids for surfacing the three roads, however, came in considerably higher than the surplus Tuesday night.

The matter was then referred to the newly-appointed city engineering firm, Pate Hirn & Bogue, for a determination of alternate courses of action available to the city.

Specifically, council members want to know if it is feasible and wise to initiate a paving project that does not include curbs, gutters, and storm sewers. Past paving projects have included only road bed preparation, ditching and paving.

Cost of paving the three roads, Theodore, Flamingo, and Fairbury-Bogie, as seen by the two construction firms that submitted bids, was put at from $143,191.75 to $147,832.25. The low bid was submitted by Holloway Construction company, the other by Cadillac Asphalt company.

These bids included, as required by specifications, the "accessories" such as storm drains, curbs and gutters.

Bid costs per each road were:

Holloway – Theodore, $13,508; Flamingo, $68,801.50; and Fairbury-Bogie, $60,882.25.

Cadillac – Theodore, $13,852; Flamingo, $70,689.50; and Fairbury-Bogie, $63,090.75.

Prior to the opening of bids, a citizen argued that the matter of road improvement – and all other projects involving large sums of money – ought to be put to a vote of the people.

His remarks prompted council reply that the road improvement program had been sparked six or seven years ago by the people themselves in demanding that the city "fix up our roads." Latest decision to surface three more roads is simply a continuation of that program, council members explained.

The improvement program, members said, was tabled during sewer construction – primarily because sewer excavation could damage new roads.

The engineering firm, to which the bids were referred, was appointed the city's official engineer earlier in Tuesday's meeting. Choice of Pate was unanimous although several council members indicated that any one of a number of other firms considered probably would serve the city well.

In the past, Wixom has contracted with engineering firms for specific jobs. The city's part in sewer work, for example, has been handled by Hubbell Roth & Clark, Inc.

Concerning sewers, the council also approved a resolution that deletes a 12-inch sewer line through a vacant parcel of property on the eastern edge of Birch Park subdivision. Although the 1,528 foot long line was provided for in the city's sewer installation plans, it has since been determined that it has no useful purpose. It would serve no home, and another line would provide sewer service along the front side of the property, it was explained.

Robert Trombley, DPW superintendent, reported that less than eight miles of the 39 miles of sewer lines in the city have been installed and that the sewer disposal plant is more than 90-percent complete.

Total worth of sewer lines now completed, reported Trombley is $2,090,291.68. Of this figure, $1,903,937.71 has been paid out, with $57,000 set aside for cleanup operation and $129,353.97 held back as a precautionary measure.

He put worth of completed sewer disposal construction at $316,344.

Halloween Party Slated Tuesday

Ghosts, goblins, and assorted youngsters of all ages, are invited to attend the annual Hallowe'en Party scheduled for Tuesday, at the Novi community building.

Beginning at 7:00 p.m., the annual affair, sponsored by the Novi board of commerce, will feature fun and games for the younger set, kindergarden through age 12.

Special awards will be presented for the best costumes. After 9:00 p.m. teens are invited to dance 'til the "witching hour" and prizes will be offered as an added attraction.

Refreshments, including cider, doughnuts, and hot dogs, will be on tap for all during the gala evening.

The board of commerce hosts the celebration of All Hallow's Eve, not only for the enjoyment of local children and teenagers, but also in an effort to reduce the number of Novi youngsters on the streets on this special night.

3 Arrested For B & E At Golf Club

Within hours after the discovering of a burglary at Bob-O-Link Golf Club three young men were under arrest here and nearly $2,000 worth of stolen goods had been recovered.

Released on $2,000 bonds pending their arraignment in Novi Justice court on November 2 are William J. Francis, 20, Southfield, John Edwards, 19, Detroit, and Thomas E. Fick, 44765 Grand River. Francis and Edwards are charged with the burglary and Fick with possession of stolen goods.

Novi discovered the burglary shortly after 2 a.m. and issued a radio alert. Shortly thereafter, State Police out of the Redford Post arrested Francis and Thomas and Novi police nabbed Fick at his home here.

According to Novi police, Francis admitted his part in the burglary and implicated the other two men.

Police said the two men broke into the golf club through a rear window on the north side of the building by removing a screen. They loaded the loot into a car, dropped some of it off at Fick's home, and then headed east toward Detroit, they reported.

The men, police said, broke open a cabinet on the west side of the building and left the building by an outside door in this location.

Stolen, recovered and identified by the club owner, Midge Cova, was nearly $300 in cash, a 22-caliber target pistol, several golf shirts and sweaters, several boxes of cigars, three power saws, an ignition key for a golf cart, and a large quantity of liquor.

★ ★

A 33-year-old Detroit man, who Novi police caught in the act of burglarizing a coin machine at the Marathon gasoline station, 26475 Novi road, on Monday faces arraignment here on November 3.

Jailed but later released on a $100 bond pending his arraignment was Richard Martin.

Novi police, patrolling the service stations in the Novi road-I-96 area, discovered Martin at the scene. A pop machine had been forced open.

According to police, Martin admitted the break-in after informed of his legal rights.

****

Novi police also are investigating a break-in that occurred at the home of Mary E. Long, 39935 Grand River, last week.

Someone broke into the home shortly after its occupant left the house to get her car repaired. Upon returning she discovered that drawers throughout the house had been ransacked.

An undetermined amount of whiskey and valuable old coins and bills were stolen.

For Novi Heights Subdivision

Bids Next in Road Improvment

A resolution formally establishing a special assessment district for improvement of roads in the Novi Heights subdivision drew unanimous council approval last week.

The council action means now that formal bids will be secured for the road improvement, followed by another public hearing on specific assessments to be applied to affected property owners.

Earlier this month the council decided to go ahead with the project when William Lovett, official representative of the subdivision association, reported that some 70-percent of the homeowners in the area had voiced a willingness to pay for the improvements.

At that time he said some 55 homes had been polled and that 40 favored it. A number of homeowners could not be contacted and the remaining homeowners opposed it, he said.

Earlier, after receiving the request from Novi Heights subdivision property owners, the council had tabled action because it was not satisfied that sufficient numbers of homeowners desired or were willing to pay for the improvements to justify launching special assessment district procedures. It was then that Lovett returned to the homeowners in securing his poll.

At this past Monday council meeting, one property owner contended that he had not received proper notification of the public hearing earlier this month. Furthermore, he questioned the validity of the petition requesting the improvement.

Clerk Mabel Ash invited him to visit the village offices the following day to inspect the petition and the signatures.

Under the resolution adopted Monday, the council agreed to share 10-percent of the road improvement cost. Engineers estimate cost of the project, to include a double sealcoating application, related ditching, graveling, frost heave removal, and culverts, at $14,925.

The sealcoating is not expected to be made before next June, but Village Manager Harold Ackley explained that preliminary road work probably would begin earlier in the spring.

Under the improvement plan, the first seal would be applied in June and the second the following year, thus delaying total completion until 1969.

Bids on insurance and a police car were let by the council Monday.

Eight auto agencies submitted bids on the police car, which involves a trade-in of a 1966 police car, and the council decided, after lengthy debate, to award the bid to Rose Rambler of Union Lake which submitted a low net bid of $1,500. Bids ranged from the low to a high of $2,019.

Primary discussion centered around the advisability of awarding the bid to a firm, such as Rose, located several miles from the village. Cost of time involved in taking a car to and from such a dealer for servicing was considered, leading Councilman Donald Fuller to later vote against awarding the bid to Rose.

Councilman Leo Harrawood, who eventually voted for the measure, questioned the quality of servicing offered by Rose.

Six firms submitted bids on insurance, the council awarded the fleet insurance policy to Paul Folino's State Farm agency of Northville at an annual cost of $1,681.61. Winner of the workman's compensation and comprehensive liability insurance policies was Voorheis & Cox Insurance (Auto Owners) of Walled Lake, which bid $511.27 on the former and $2,588.37 on the latter.

Although Fraser Staman Insurance agency (Citizens Mutual) of Novi and one other Citizens Mutual firm came in with a total package cost of $4,617.16, officials noted that this cost was an "estimate" and that Voorheis, which bid only on workmen's and comprehensive liability, offered a firm discount ("more than $500) based upon the village's record of few claims.

Both Voorheis and Folino, who bid only on the fleet insurance, had previously insured the village.

In another letter to the council, members learned from Michigan State university officials that Patrolman Warren Thrushman has successfully completed his law enforcement training.